

All diagrams in
this book have been
transferred to N.B. 594

J. H. C.

574

35

35

Sarah T. Randall
 35 Gilmore St.
 Jason A Blackmer D.L.
 Permit 45-90
 V Cut at curb 10.8
 Opened March 30 - 1887
 Closed April 2 - 1887

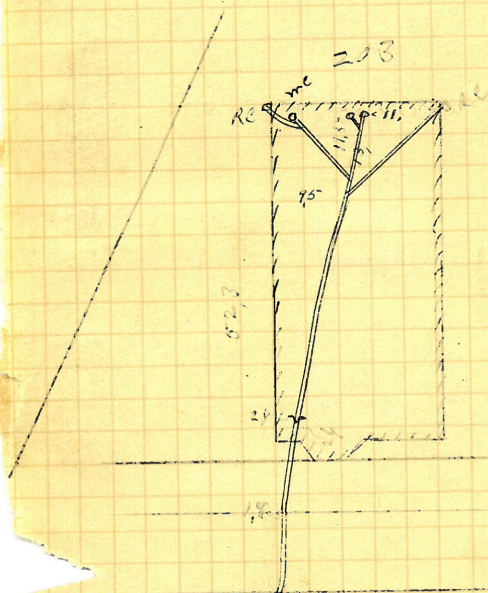

50.2 Net 2712 H
 at 10.8 ft

34

Matwin R Capron
46 Bogwell St
J T Read Dr
Perris, 45-91

Opened ^V 5-1887
 Closed " 11-1887

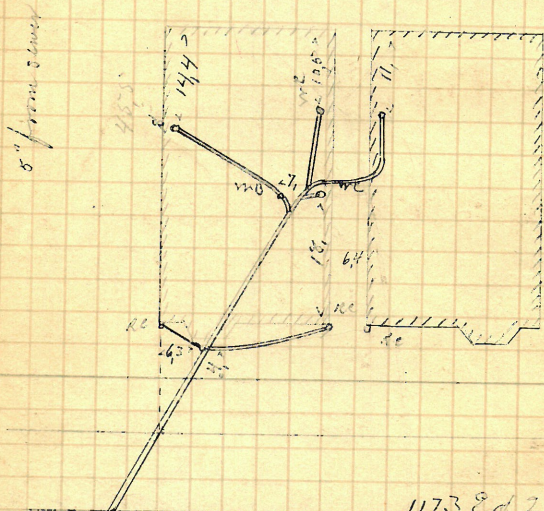

1173 Ed 2 M

W. Camp

4
3741

Juliet S. Seymour
Wife of Marshall Seymour

83 Camp St.
Daniel Holmes Dr.
Permit 45-93

Opened April 6-1887
Closed " 15-1887

5' from curb
Connected with storm sewer by lead

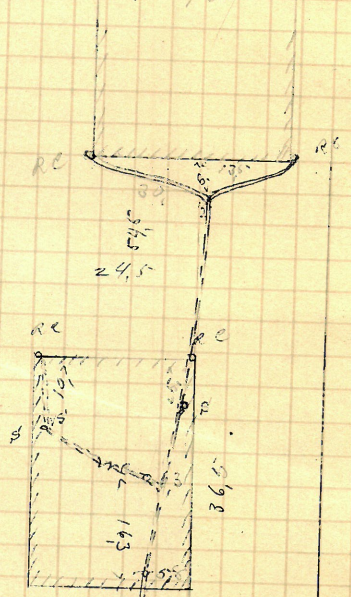

194 N. of M. Hall
Doyle Ave

87

42 ~~5~~

Edward W. Zinker
 115- Camp St.
 Patrick Henry D.L.
 Permit 45-94
 Cut at curb 32"
 Opened Apr 8-1887
 Closed " 13-1887

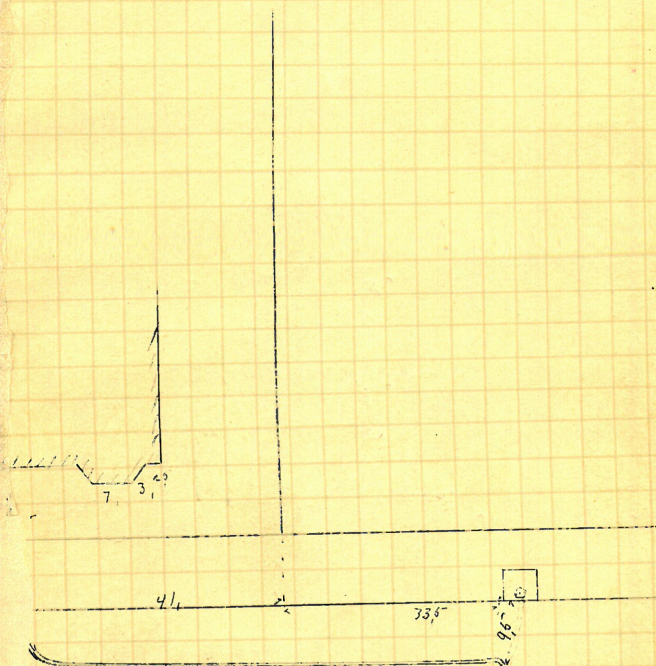

6
37

Anna E. Greene
Robert W. Greene Trust

Robert W Greene Trustee
29-31 Greenwich St.
Jason A B Barkner D.L.
Permer 45-95

Opened March 31 - 1887
Closed Apr 16 - 1887

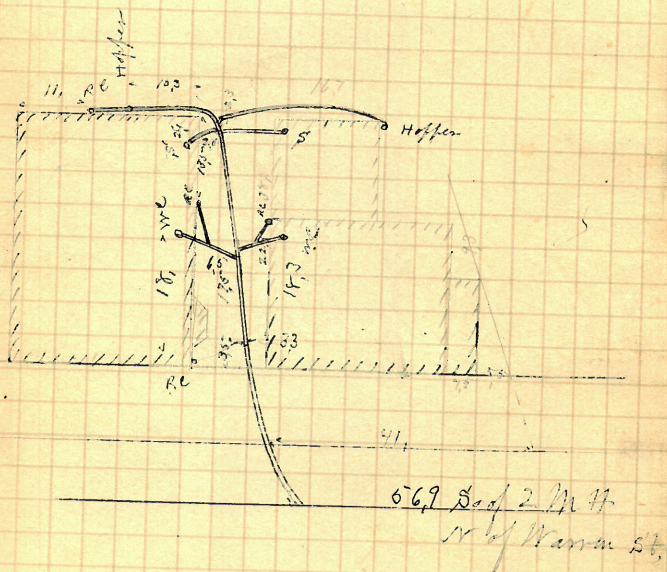

39

#7

Anna C. Greene
 Robert W. Greene Trustee
 3-7 Warren St.
 Jason A. Blackman D.L.
 Permit - 43-96
 Tent at least 104"
 Opened April 6 - 1887
 Closed " 15 - 1887

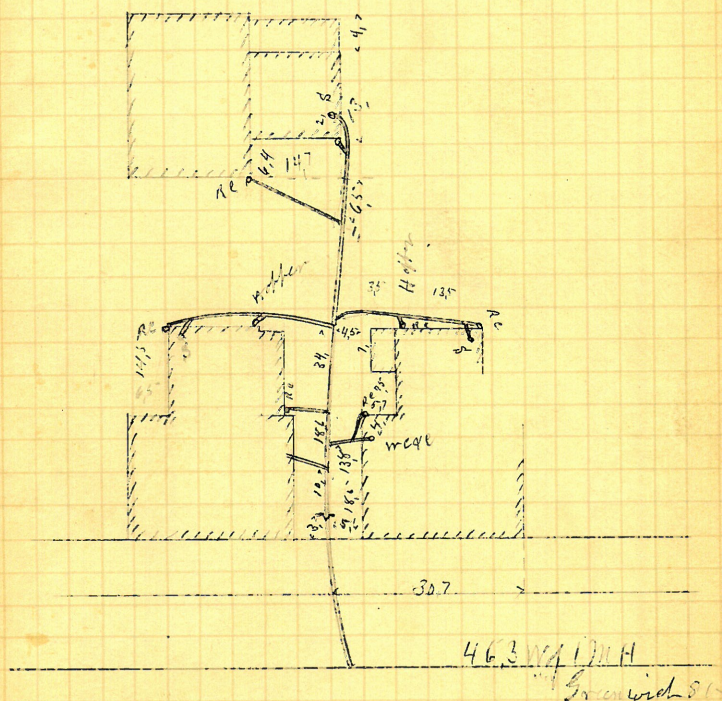

38

Anna E Greene
Robert W Greene Trustee
9-11 Warren St.
Jason A Blackman DL
Permit 145-97
V
Opened Apr 7-1887
Closed " 14-1887

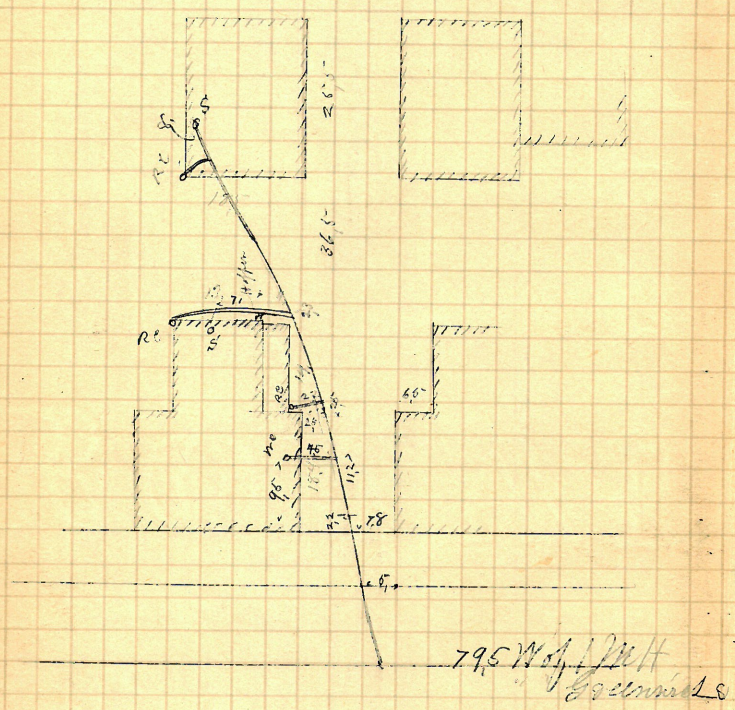

Wm H. Criss
 15 Linden St.
 Bernard Road D.L.
 Permit 4598
 V Bent at curb 92"
 Opened April 1 - 1887
 closed " 1 - 1887

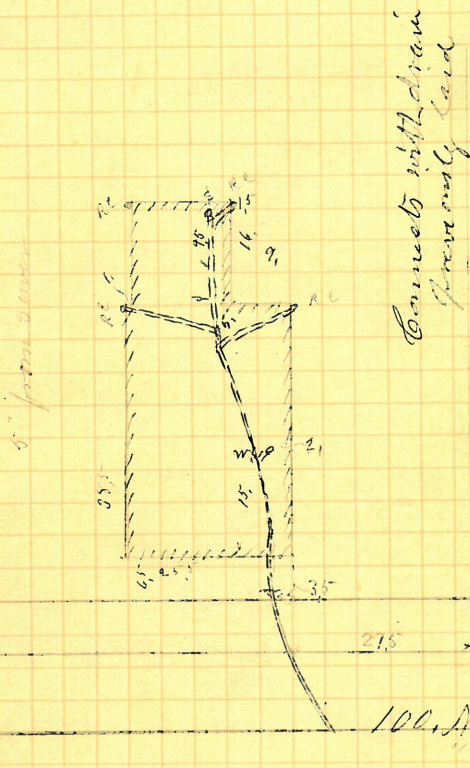

10
43

Alexander Duncan
85 Aborn St.

J Frank Read DZ

Permit 4599

✓

Cont of Cont 101

Original Apr 8 - 1887

Edmond " 9 - 1887

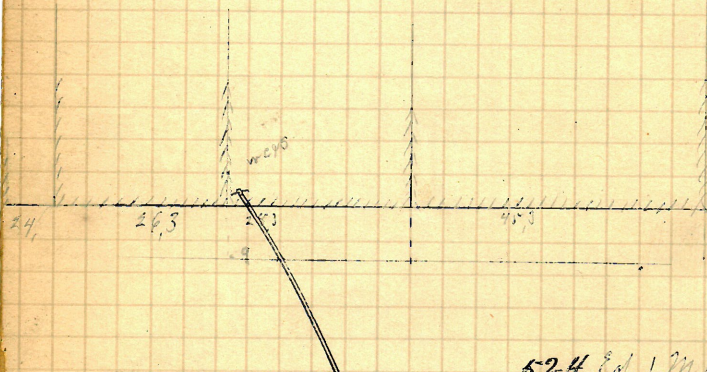

524 Ed. 12th H
at Marshall St

Richard Thornley & Alice M Thornley
 7 Randolph St
 J F Read & Co
 permit 4600
 V cut at least 7.9
 Opened Apr 11 - 1887
 Closed " 14 - 1887

Connects with drain from property back

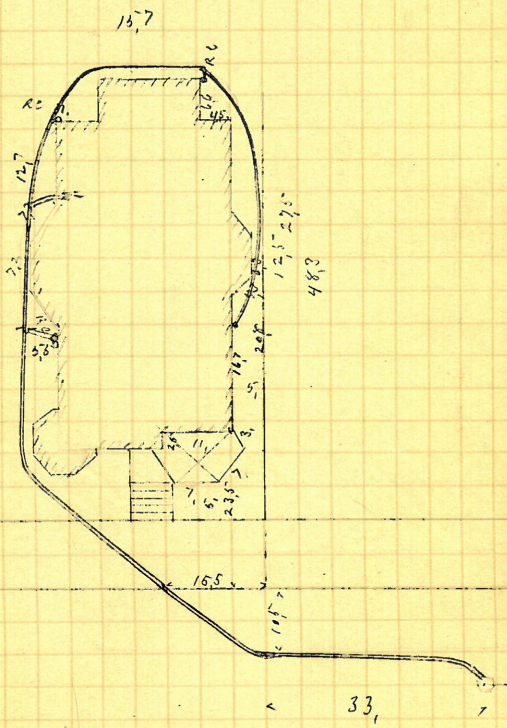

12
45

Truman Beckwith

Governor St.

John Reagh D.L.

Permit 4601

Opened April 8-1887

Closed " 12-1887

Reopened " 20-1887 by J.W. Furlong

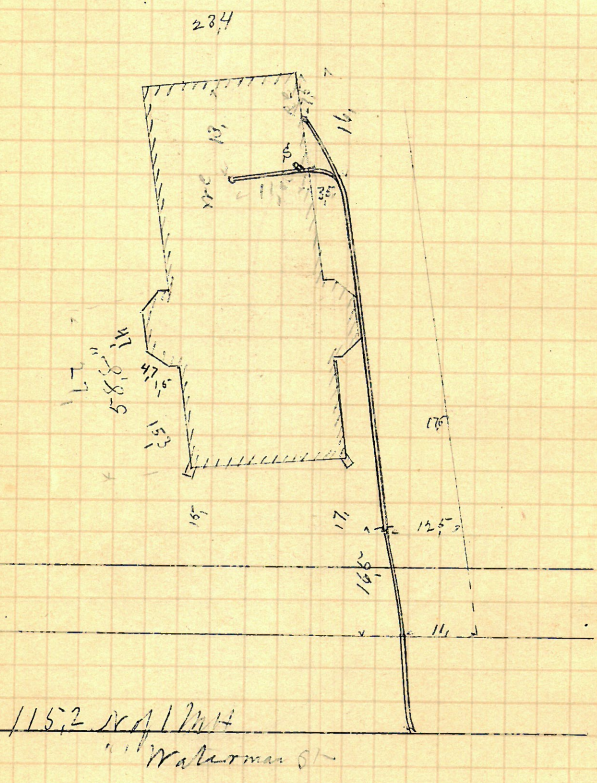

13
46

Herbert S Capron
Chester Avenue

Jason A Blackmer D.L.
Permit 4602

Opened April 13-1887
Closed " 14-1887

Connected with down property
road

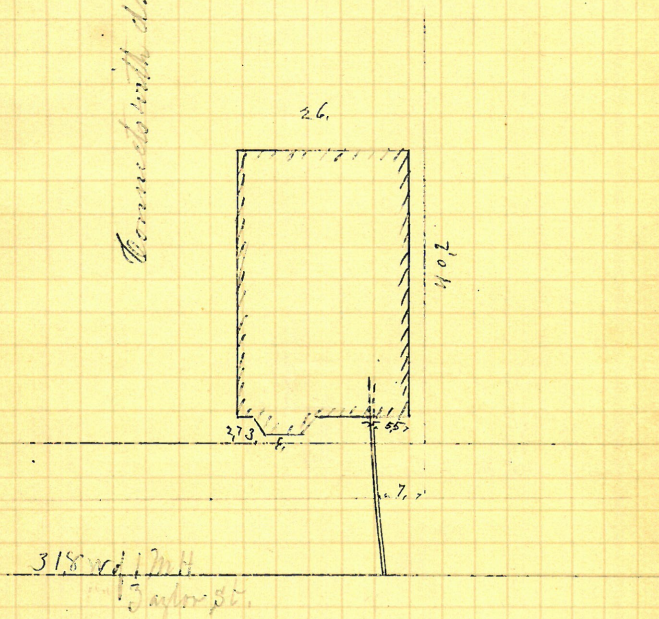

14
47

John Wright
23 Powell St
J Frank Read D.L.
Permit 4603
Cut at Const. 99
Opened April 12-1887
Closed " 13-1887

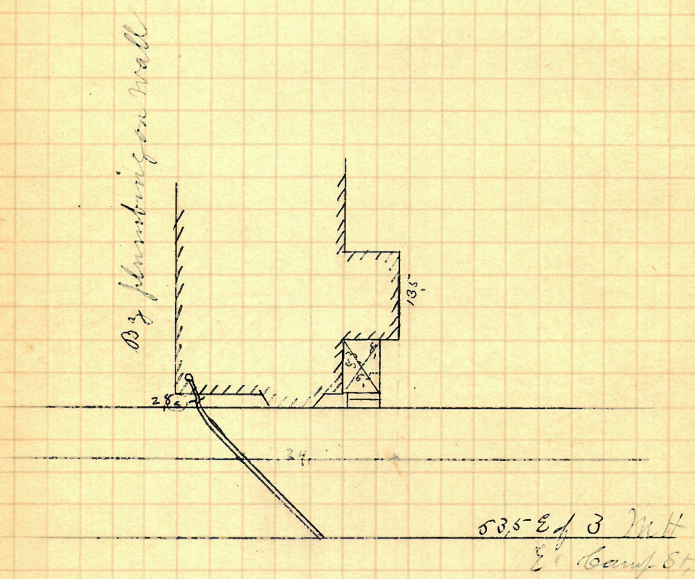

John H. Thompson

76 Camp St

John Keogh D.L.

Born 46.04

Out at Camb 10.2

Opened Apr 22-1887

Closed " 28-1887

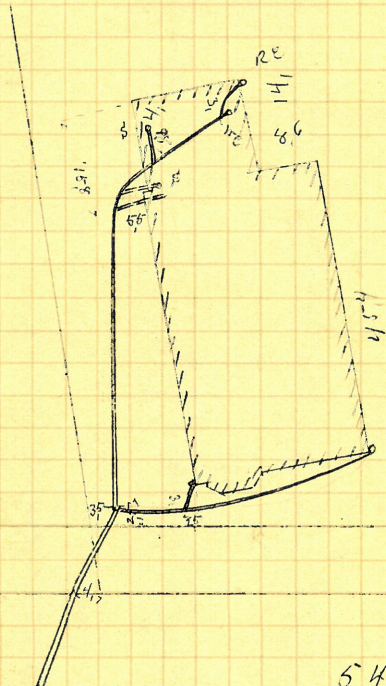

54 N. 1/4 M. 1/2

Diagram

Estate Sophia F Paine
Wm W. Paine Capt
110 Mattington St.
Wm H. Fennery Co D.D.
Pennob 4605-
Y Tent at Capt 6.2
Opinal Apr 12-1887
Elond " 30-1887

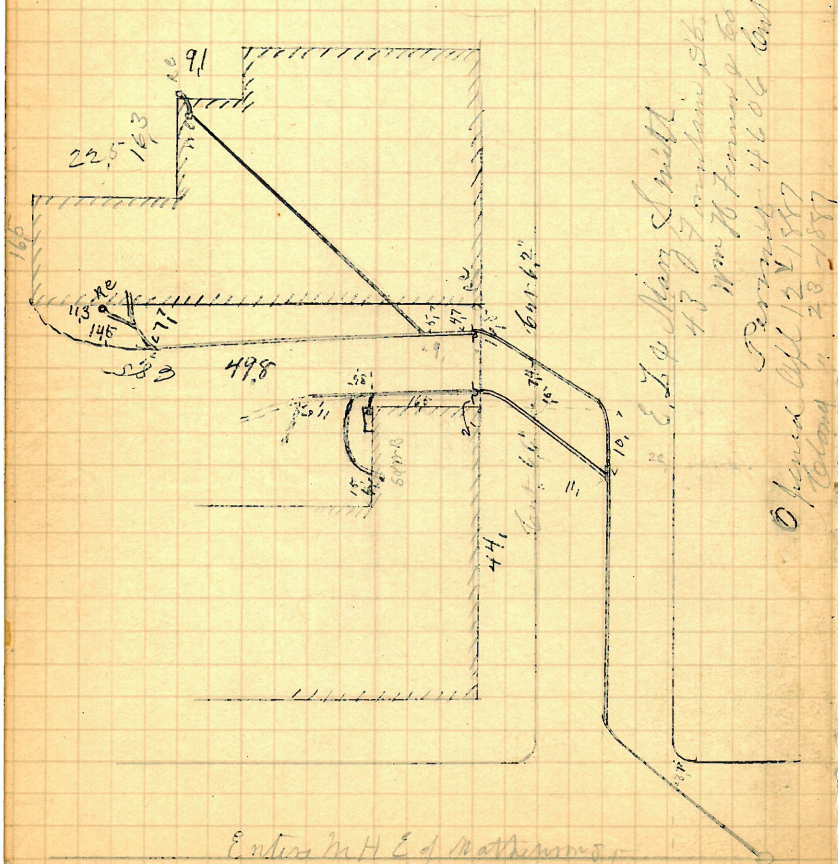

Bartholomew Healy
 America St.
 Bernard Brady D.L.
 Permit 4607
 V Cut at End 10.2
 Opened Apr 14-1887
 Closed " 18-1887

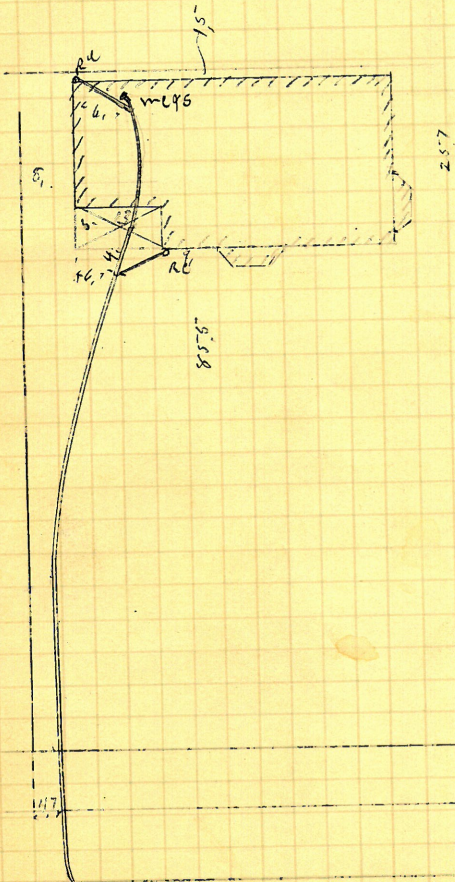

10.10.1887
 America St.

Consider W. Court
 A Shurtlows St.
 Bernard Brady St.
 Permit 4608
 V Cut at East 9.
 Opened April 19-1887
 Closed " 21-1887

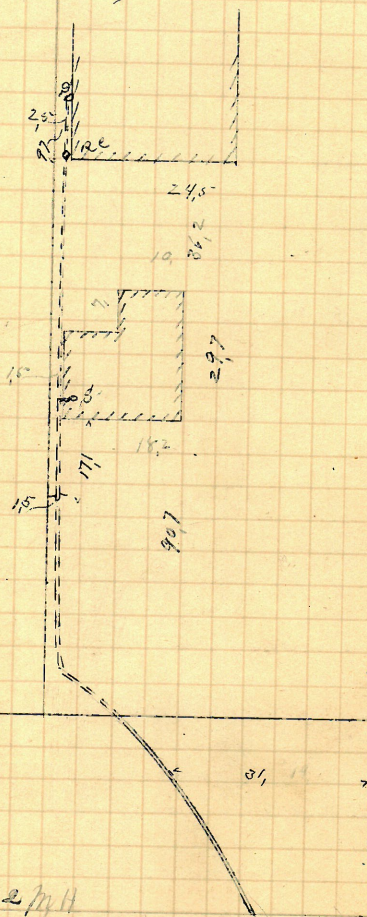

84, 15 1/2 M.H.
 " Webster St.

~~19~~
✓4

Heirs of Silas M. Guild
 6, Wilson St.
 Frank Reed D.L.
 Permit 4609
 Cut at East 10.7
 Opened apt 19-1887
 Closed 20-1887

5" from street

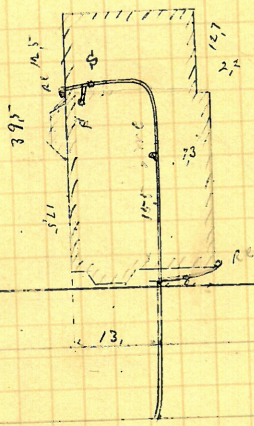

4 M. 2 2nd
 Greenwich St.

203
55

Heirs of Silas M. Field
 27 Greenwich St.
 J. Frank Reed, Esq.
 Permit 4610
 V Cut at curb 105
 Opened Apr 15 - 1887
 Closed 20 - 1887

5" from 8' over

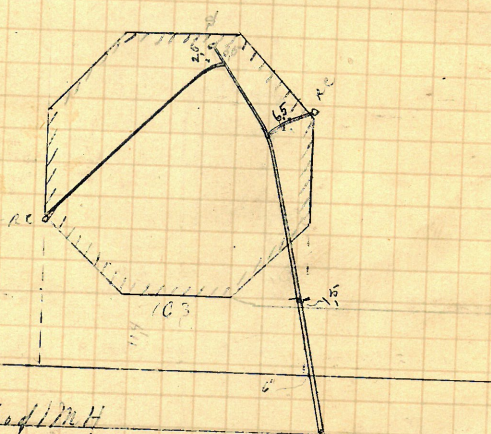

10.51 3.41 M.H.
 or 11.00 M.H.

624

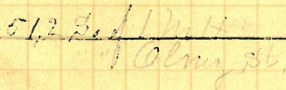

225
53

Lepia C Kingman
Wife of Eugene "

449 Broad St.
Hiram P Read D.L.
Permit 4612

✓ Rent at Cost 10.4
Opened April 18-1887
Closed " 19-1887

By plumbing overhead



15 out of Mill Hat
Portland St.

Eliza & Lister B Randall
 16 Wilson St.
 Jason A Blackmar D Z
 Permit 4613
 V
 Opened April 15-1887
 Closed 18-1887

5" from corner

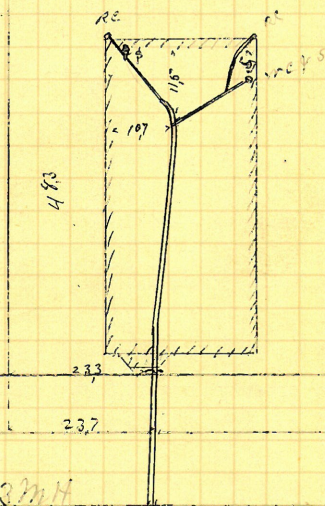

32/100 3M4

Greenwich St.

24
67

Mrs Sarah Potter
457 Broad St
of Frank Reed & Co
Permit 4614
Cut at Cent 109
Opened Apr 18-1887
Closed 1. 22-1887

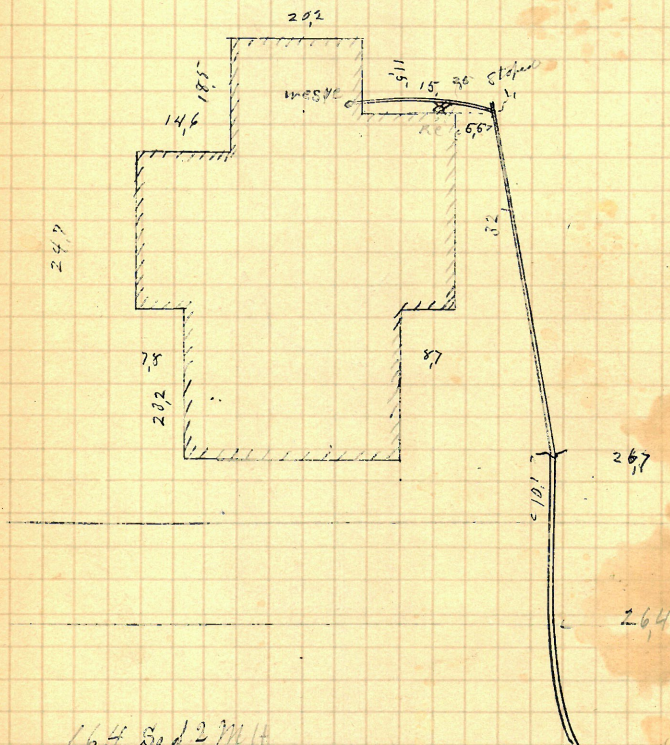

164 Sep 2 M.H.
at Portland, Me.

Caroline M. Snell
 Welcome B. Snell
 Labor Cor. Irving Avenue
 John Heaght P.D.
 Desmuth 4616
 Cent at Corb 9.4
 Opened April 18 - 1881
 Closed 21 - 1887

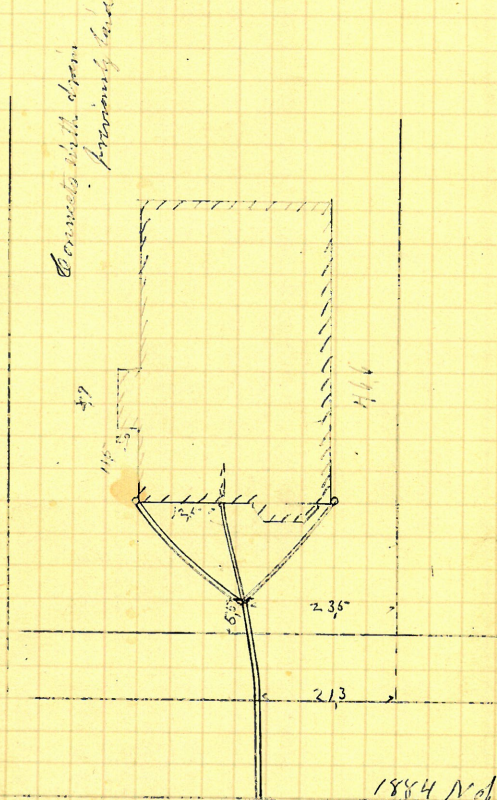

1884 N. of 2 1/2 W. of
 Henshall
 av.

City of Providence
Africa St.
Jason A. Blackman D.L.
Perry 4616
Cut at Comb 10,
Opened April 18-1887
Closed " 21-1887

5' from sewer

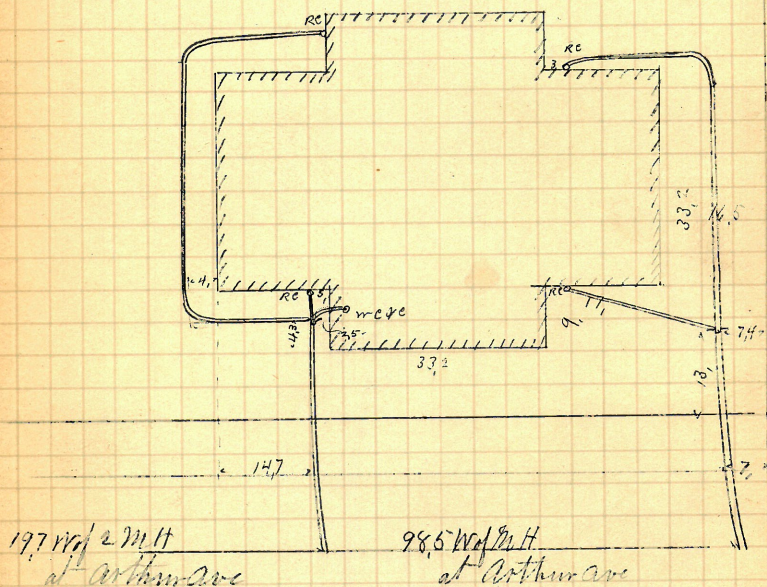

City of Providence
 Africa St.
 Jason A. Blackmar D.L.
 Permit 4617
 V. Capt. Court 101"
 Opened April 19-1887 no 2
 Closed " 21-1887

Abigail & Childs
 453 Broad St.
 Patrick Turner D.S.
 Permit-4679
 V
 Opened Apr 20 - 1887
 Closed " 25 - 1887

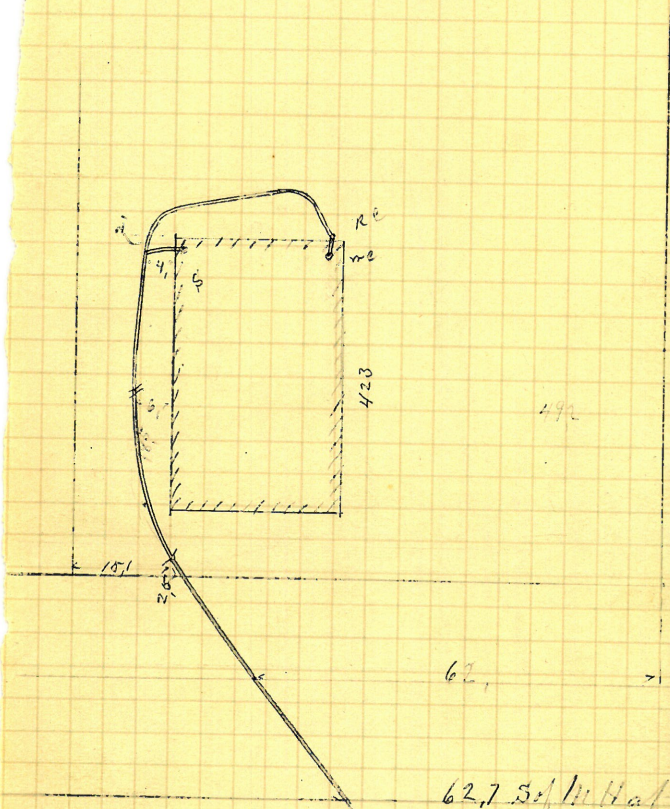

62.7 S. of M. Hat
 Portland St.

Mary J Ladd Wof George W.
 45-4 Broad St
 Jason A Blackman D.2
 Permit 2620

Opened April 31-1887
 Closed " 26-1887

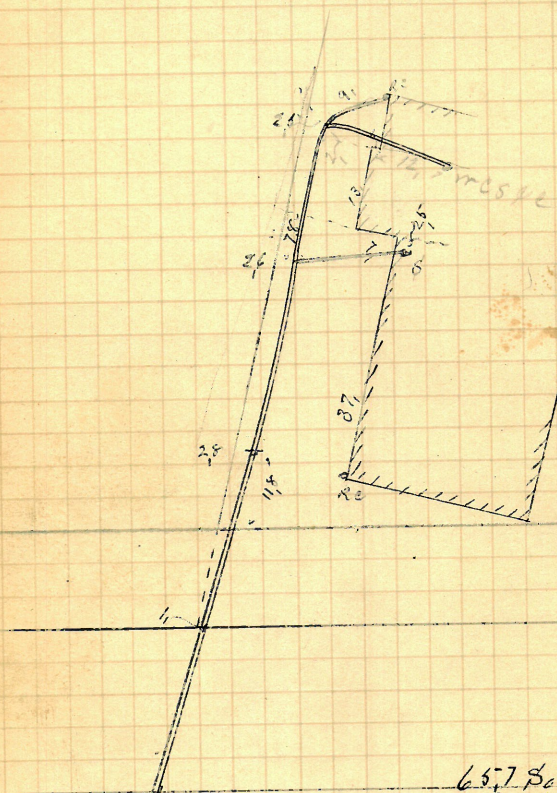

657 Sed. M. H. C.
 Portland St.

325-

Hannah E Beadle
 Wife of Charles B.
 142 South St.
 Jason A Blackmar D.L.
 Permit 4622
 Opened Sept 23-1887
 Closed " 26-1887
 sent at Court 10,

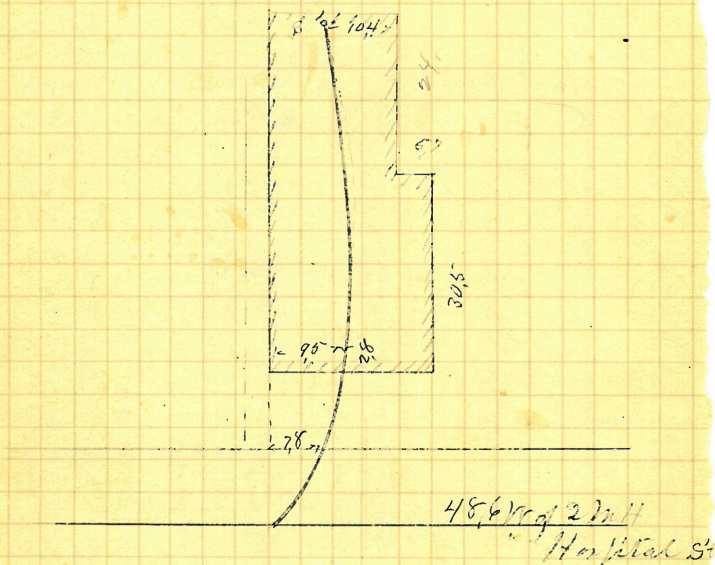

Marietta H. Cook

26 Stewart St.

Frank Read 92

Permit. 4621

Rent at Curb 65

Opened ^{Nov 1} 27-1887

Mary Ann 27 - 1887
 David 30 - 1887
 Margaret 1887

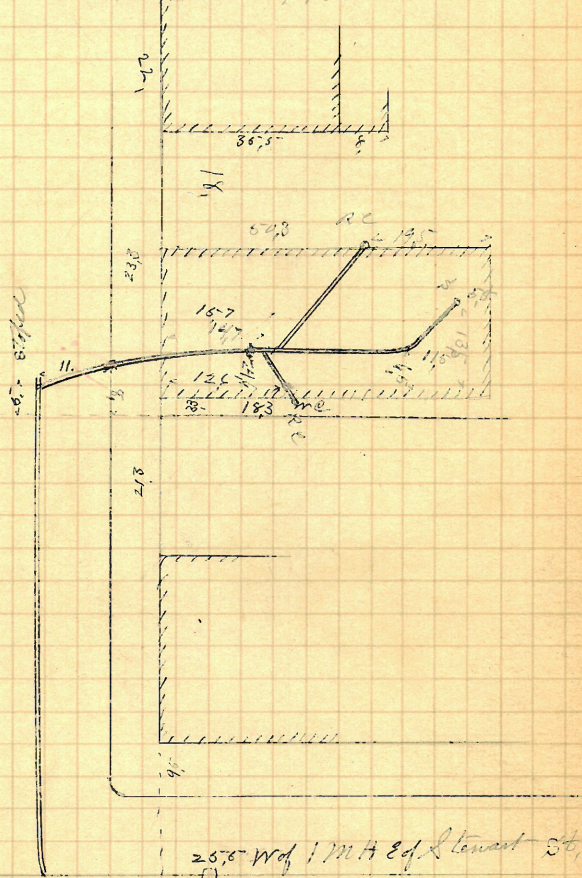

Margaret McCort
 Wife of Mill
 of Abbott St
 James C Conroy D.L.
 Permit 4623
 Cut at least 8.7'
 Opened May 11-1897
 Closed " 21-1897

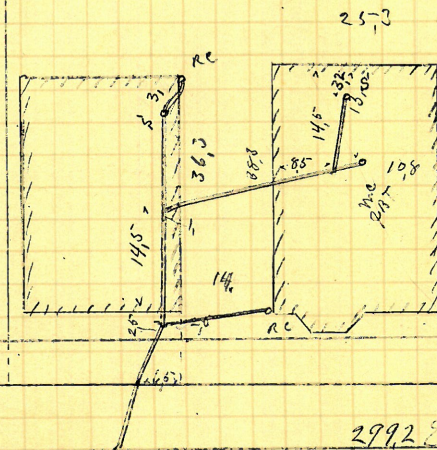

2992 E of 2nd St
 W of Knowles St

John D. Jenkins & Wife
 452 Broad St.
 Jason A. Blackmar D.L.
 Permit 4624
 V. Conf at curb 9
 Opened Apr 25-1887
 Closed " 30-1887

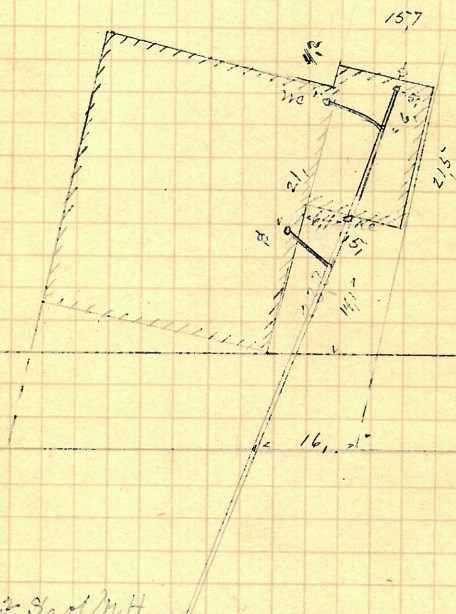

442 So. of M.H.
 at Portland St.

Heirs of Amos A. Cramer
Beacon N.Y. Co. Frank.

Jason A. Blackmer D.L.
Permit 4625

Y Cut at Amb 101"

Opened Apt 29-1887
Closed May 3-1887

Frank St.

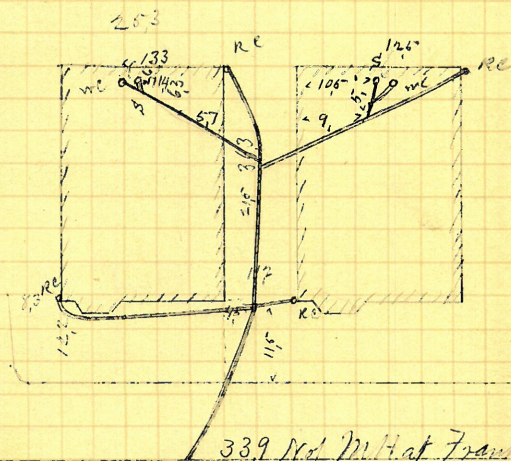

339 N of M. H. at Frank St

20 ✓ Charles B. Smith.
440 Lippett St.
1187 Read D L -
Perry 4517
Opened Apr 1 - 1887
Closed 7 - 1887

See 594/69

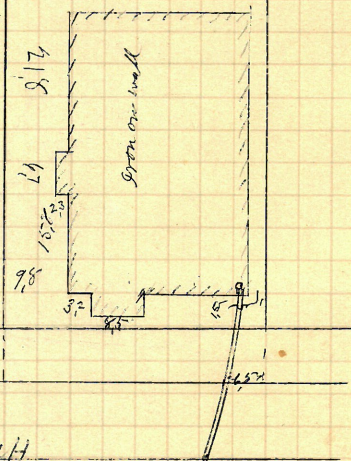

302, Ed 2 MH
W. Dought-St.

George Brittenden
 83 Lippett St.
 John Knight & Co.
 Permit 4626
 V Cut at curb 9.7'
 Opened Apr 29 - 1887
 Closed " 30 - 1887

from above

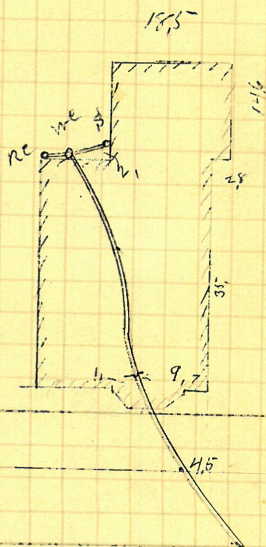

909 E 1/2 St.
 at Camp St.

Henry Fletcher
Wm Clifford Cox Pearl
Bernard Brady D.L.
Permit 4628
Contact Curb 105
Opened May 2 - 1887
Closed " 3 - 1887

Pearl St.

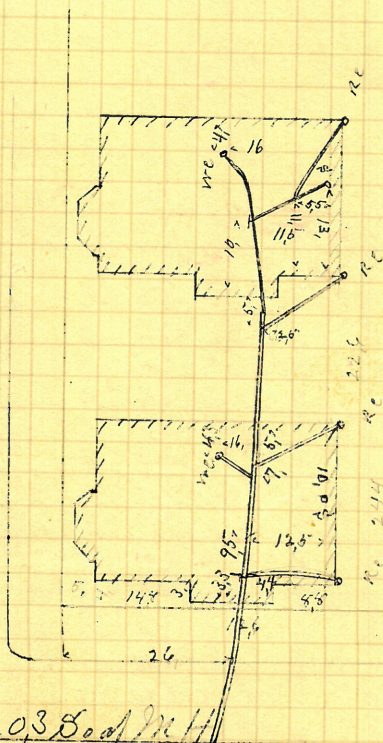

203 So of M.H.
at Pearl St.

49

Frank N. A. L. Young
Blackstone Cor Eddy St
Frank Road D.L.
Permit 4629

Opened May 2 - 1887
Closed " 5 - 1887

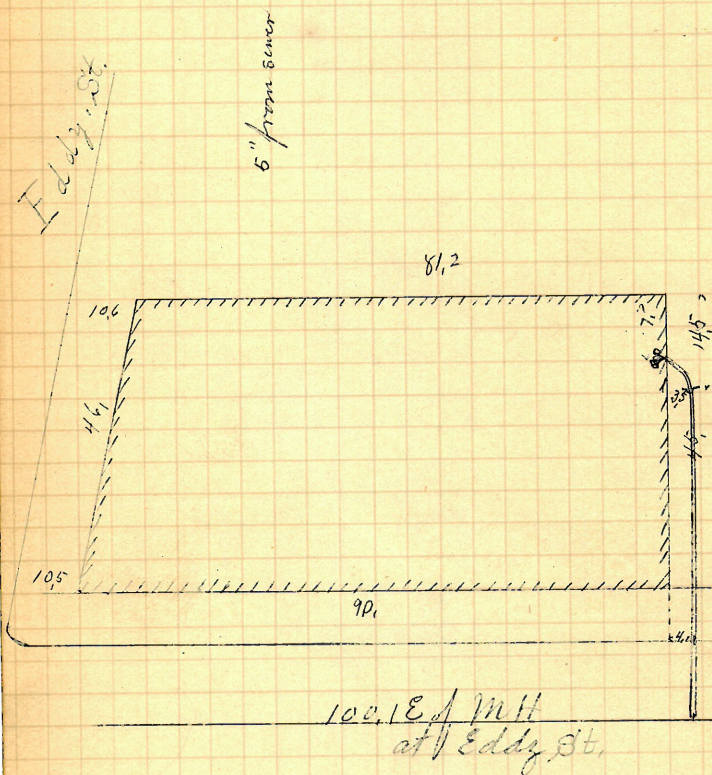

Hope B Russell
Benewah St.

Permit 14680

✓ Cut at Crest 9.4"
 Opened May 9 - 1887
 Closed " 21 - 1887

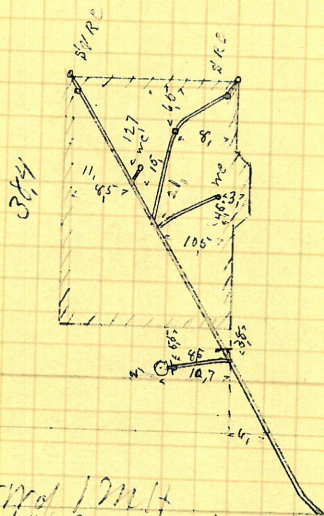

110, 67 of 1214
" " Brook St

42
75

Hope B Russell
 Benevolent St.
 Permit 4631
 Cut at least 9.3
 Opened May 5 - 1887
 Closed " 7 - 1887

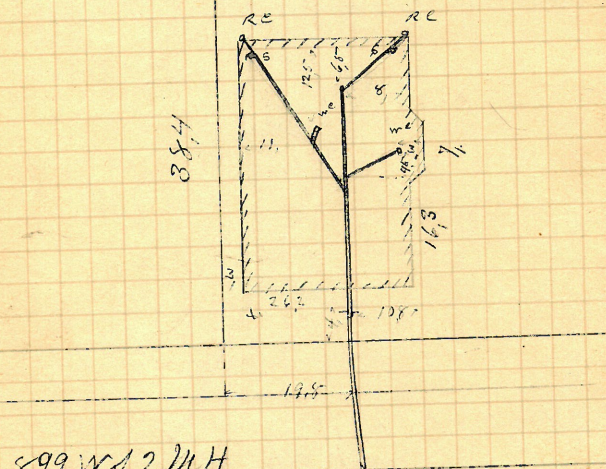

899 W. 2nd St.
 Brook St.

Daniel H Arnold &
James Mc Gowan
Pleasant St.
John Kiogl D.S.
Permit 4682

Opened May 2 1887
Closed " 28 - 1887

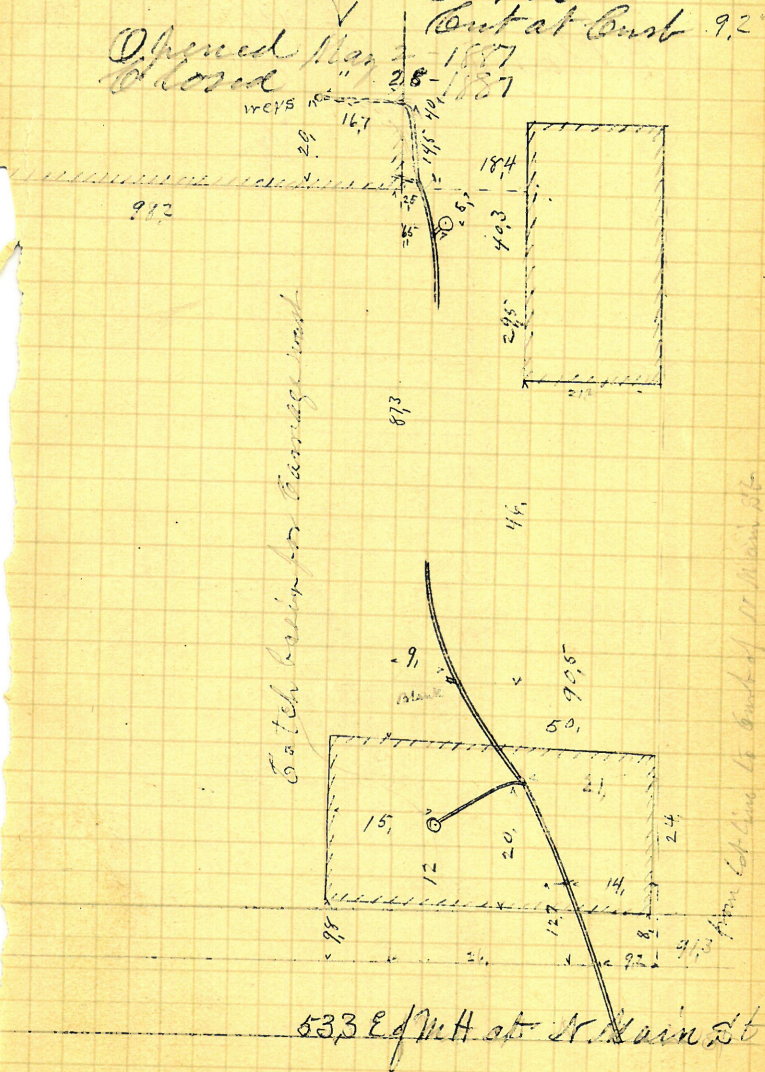

~~75~~
75

Andrew Dailley
Willard Ave Cor Plain
John Knapp Dr.
Permit

cut at curb

Open up
cloud

Henry G Russell
 58 Benjamin Co. Thayer
 of Frank Reed D.L.
 Permit 4636
 Cut at level 10.
 Opened May 2-1887
 Closed " 6-1887

May 27-1887

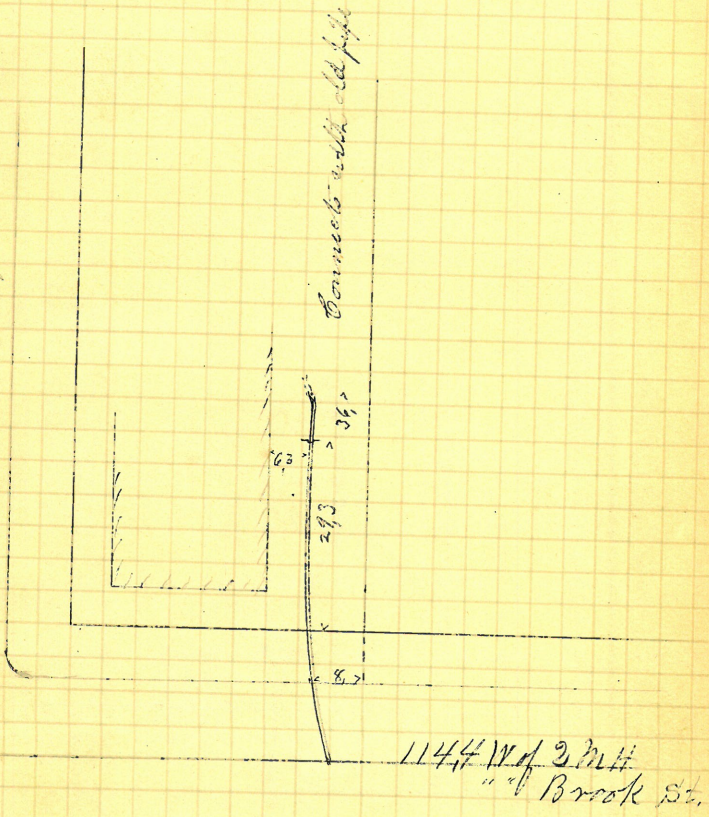

Herbert S. Capron
 Chester Avenue
 Jason A. Blackman D.L.
 Permit 4637
 Cut at curb 99"
 Opened May 6 - 1887
 Closed " 7 - 1887

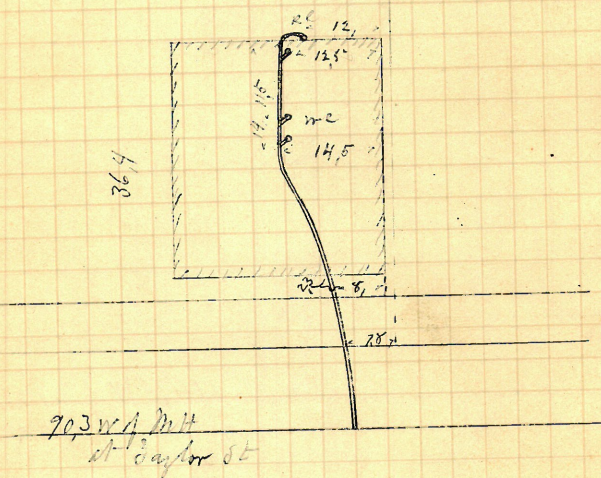

George Owen
 Rear 87 Benefit St.
 Thomas B. Rife D.L.
 Permit 4638
 V Cent at Cent

Opened May 3-1887
 Closed 14-1887

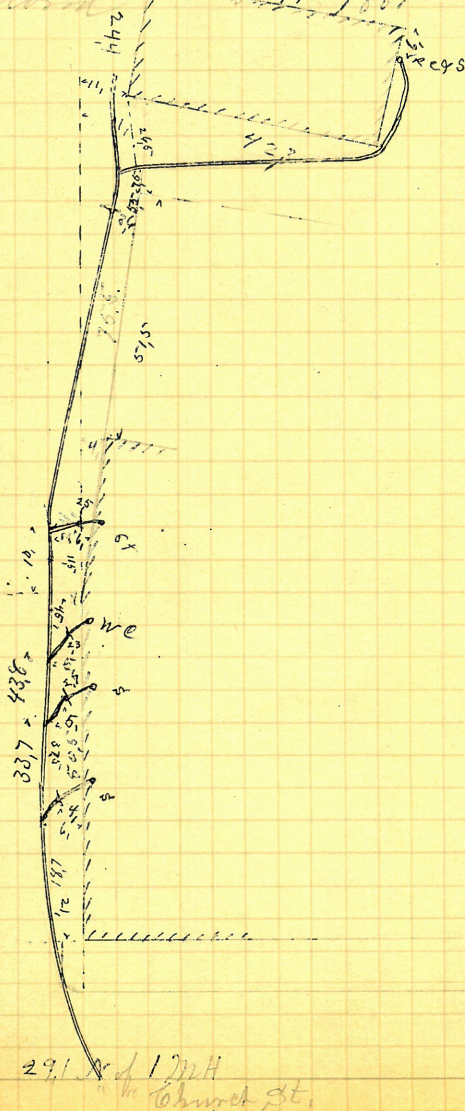

Larrah L Thomas
Wife of Charles L.

13 Jackson St.
Patrick Henry D.C.
Permit 4689

Opened May 4-1887
Closed " 7-1887

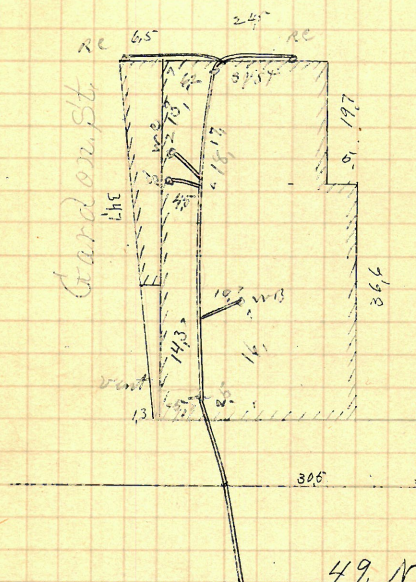

49 N of M H
S. E. Garden St

Martin McKelly
 24 Weeden St.
 Bernard Brady D.L.
 Permit 4640
 Cut at Chest 101"
 Opened May 5-1887
 Closed " 5-1887

5" from center

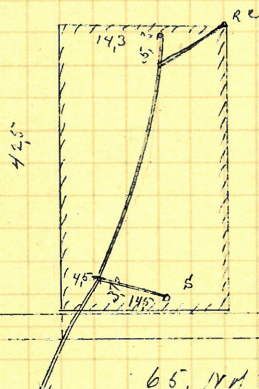

65, W. H. 2, M. 12

" 7 Federal St.

525

Union Railroad Co
 Pike Cor Traverse St,
 Frank Read D.L.
 Permit 4641
 Out of curb 10.5"
 Opened May 9-1887
 Closed " 17-1887

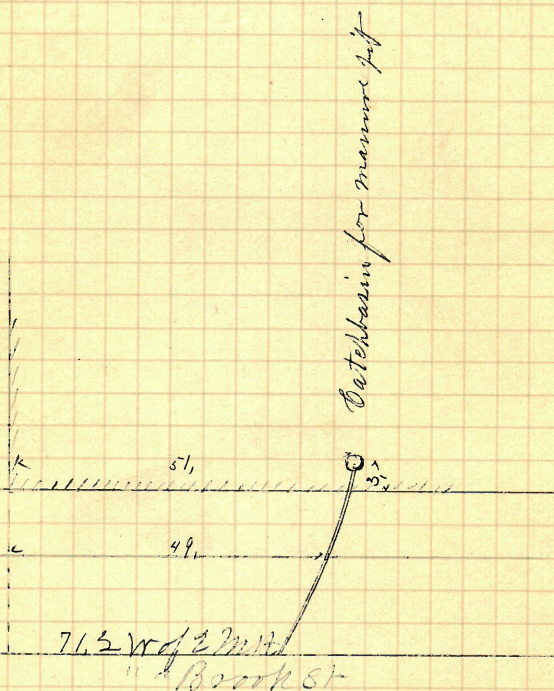

Julius Sherman
307-313 High St.
J Frank Reed D.L.
Permit 4642
Cut at East 8,
Opened May 10-1887
Closed " 12-1887

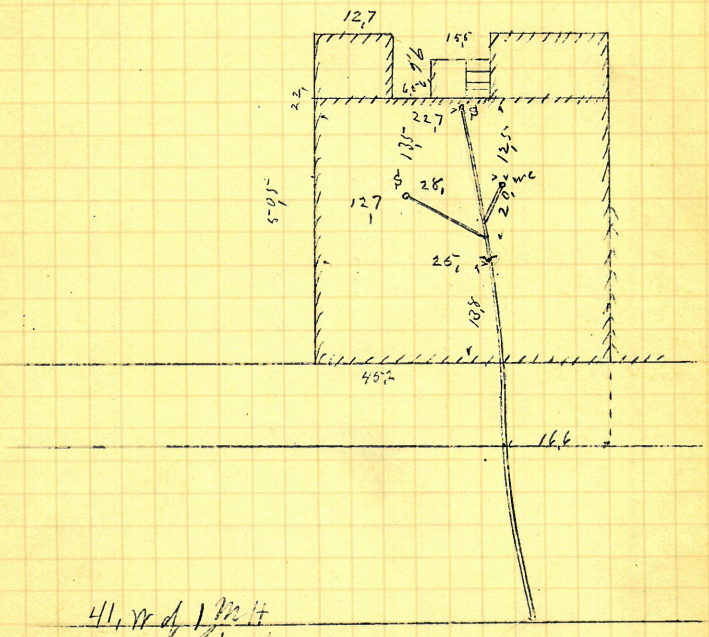

41. ft d 1 Malt
Spring 01

James Hardiman
 Dockwotton St.
 Bernard Brady D.L.
 Permit 4643
 ✓
 Opened May 6-1887
 Closed " 7-1887

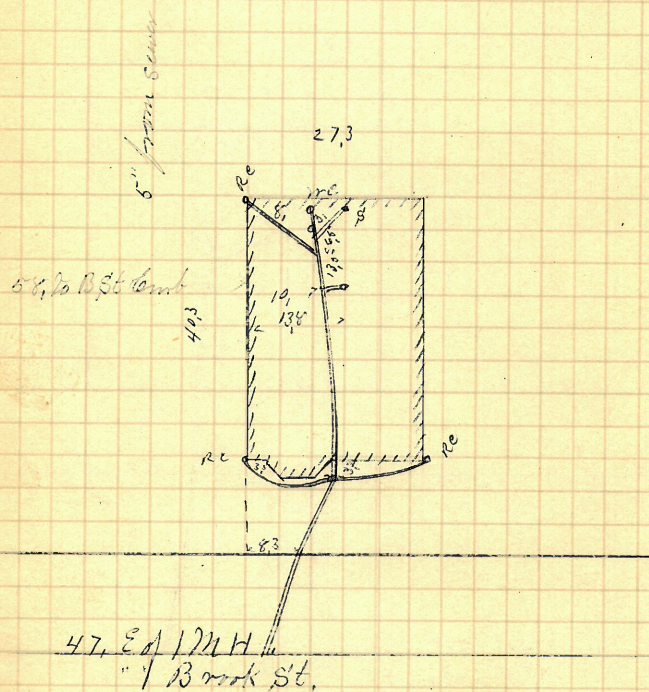

569

Pardon I Remington
 Pilman St.
 Bernard Brady D.L.
 Permit 4645
 Cut at level 9.4
 Opened June 6-1887
 Closed " 8-1887
 Resumed & closed July 28-1887

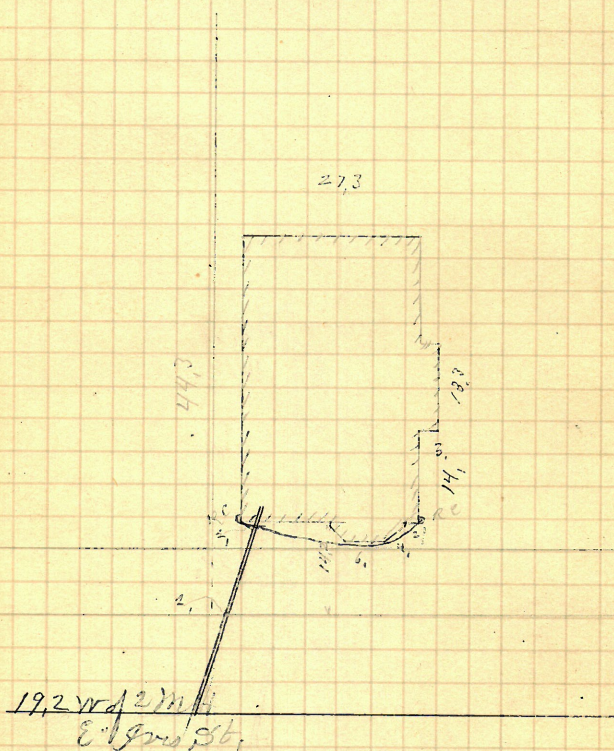

William B. Haskins
Estate Joseph P.
Summer Cor Meadow
Hiram S Read DL
Permit #646
Cut at curb 101
Opened May 9-1887
Closed " 14-1887

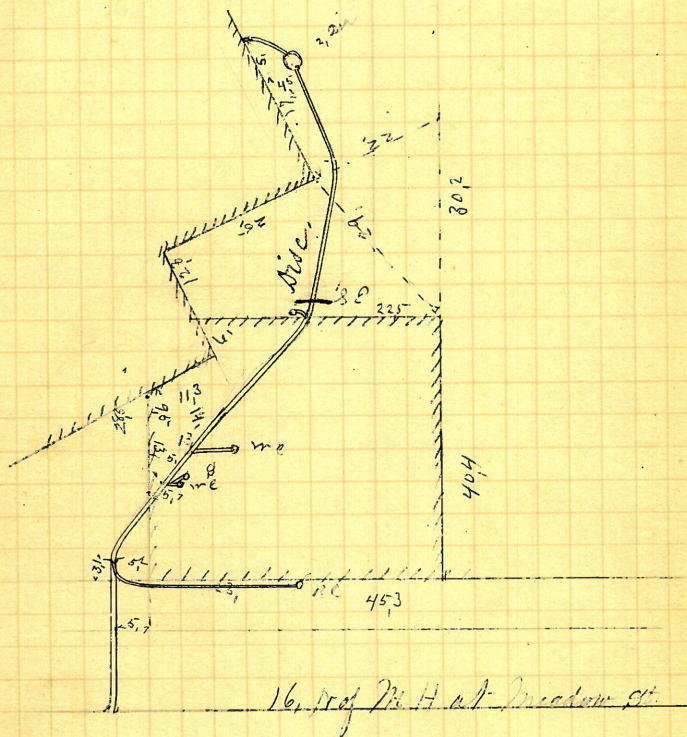

Julia E. & Mar. A. Payson
 94 Lockwood St.
 Jason H. Blackman DZ
 Permit 4647
 V V Cont. at Cost 10.1
 Opened May 12 - 1887
 Closed " 16 - 1887

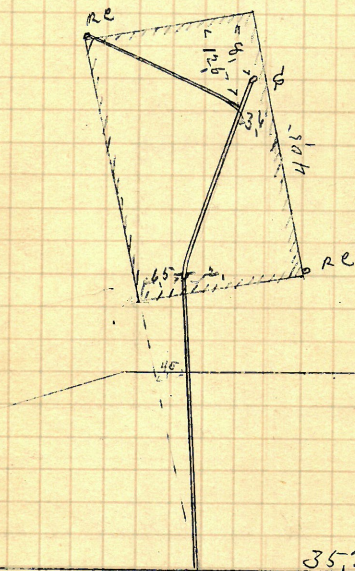

352 sq ft
 at Beacon St.

Sarah V Sanford
 191 Clifford St
 Jason A Blackmar D.L.
 Permit 4648
 Cut at Curt 8.7
 Opened May 9-1887
 Closed " 11-1887

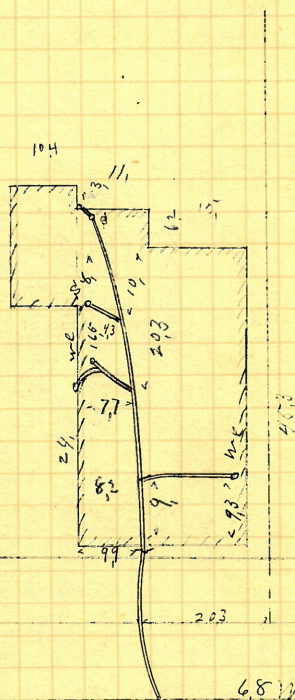

68 W. 3rd St.
 Claverick St.

Nancie S Arnold
Wife of Stephen
Kensington St.

Bernard Brady D.L.

Permit 4649

Kensington St.

Bernard Brady D.L.

Permit 4649

Cent at curb 10.2

Opened May 17-1887

Colored 20-1887

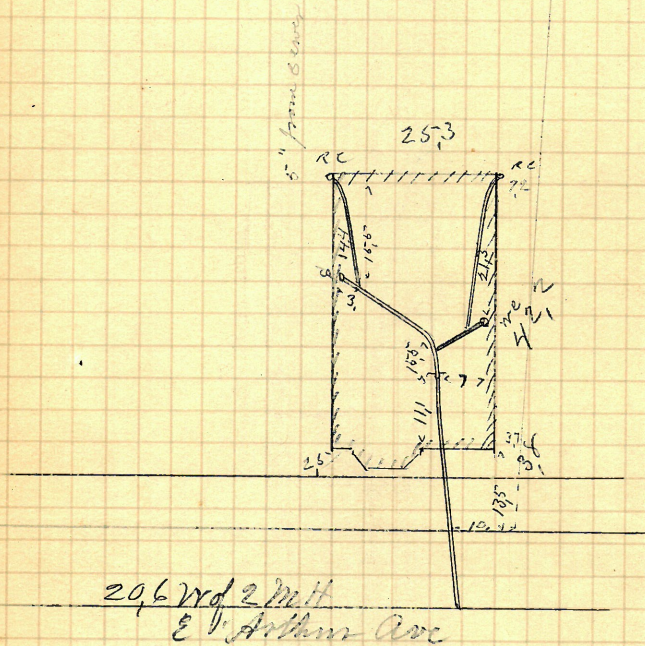

Malena B Mooney
 416 Friendship St.
 Bernard Brady D.L.
 Permit 485-0

V Cut at curb 10.

Opened May 10-1887
 Closed " 12-1887

6" from 6' curb

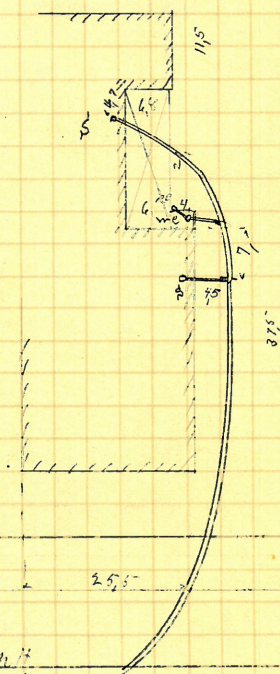

1809 S. 1st St.
 Portland St

625

Thomas H Green
69 Benevolent St
Frank Read D.L.
Permit 465-1
Cut at Cost 95
Opened May 18-1887
Closed " 21-1887

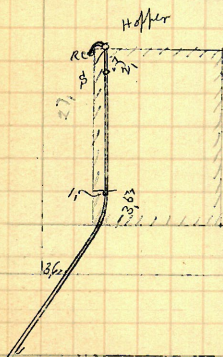

65.3 1/2 x 2 1/2
" Brook St.

John L. Clark
 34 Ashburton St.
 John Keogh D.L.
 Permit 465-2
 Out at curb 103
 Opened July 5-1887
 Closed " 6-1887

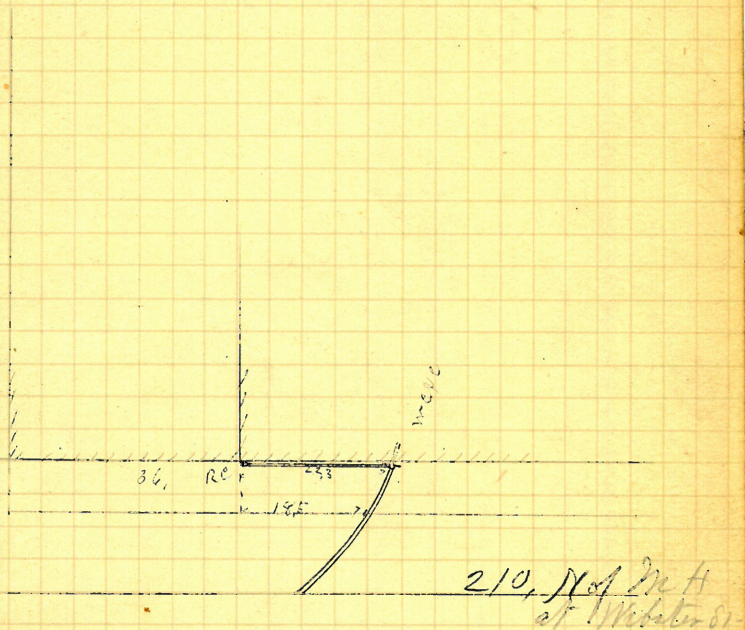

647

Nancy M Carpenter
396 Friendship St.
Bernard Brady Dr.
Permit # 653
Y
Opened May 11 - 1887
Closed " 13 - 1887
Cont. at curb 101

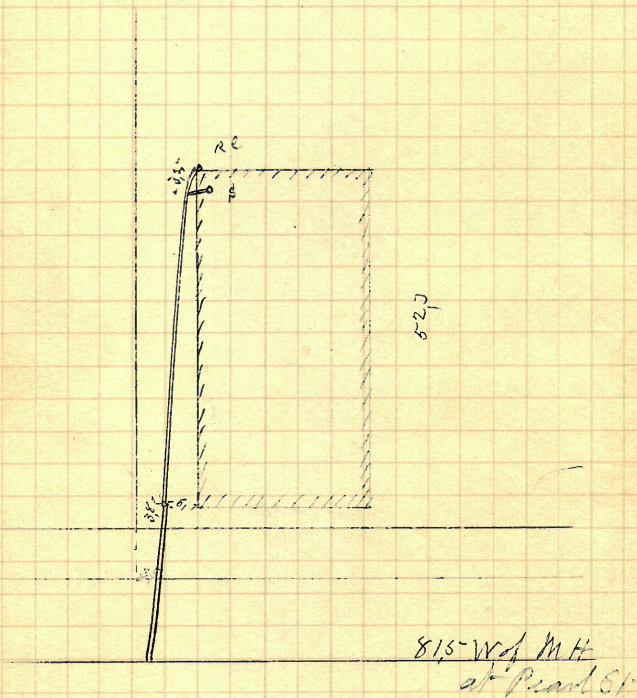

John A Bennett
 393 Friendship St
 Bernard Bridge D.C.
 Permit 46854

✓ Cut-at-Curb 10.3"
 Opened May 13-1887
 Closed " 14-1887

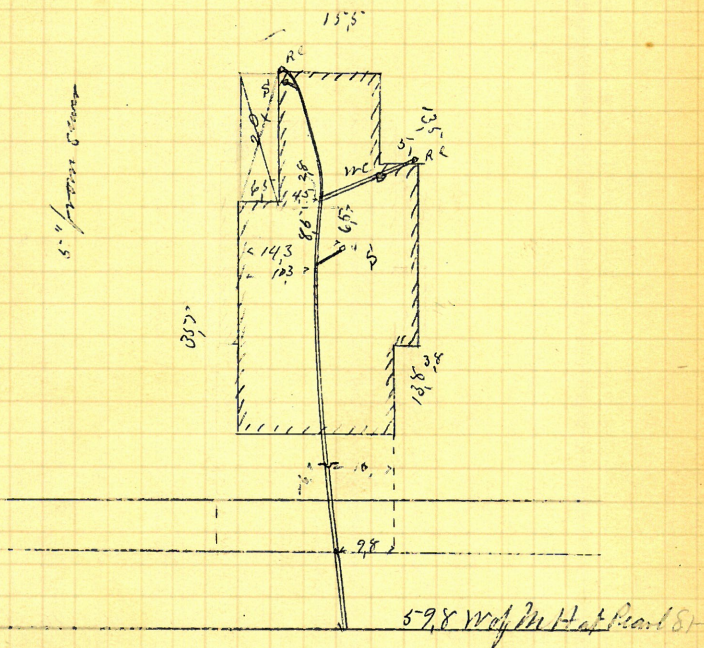

703

Wilson P Moulton 2nd
Willard Avenue

Jason A. Blackmar D.I.
Permit 4660

Opened May 18-1887
Closed " 21-1887

Resumed & closed June 2-1887 J. F. R. D. L.

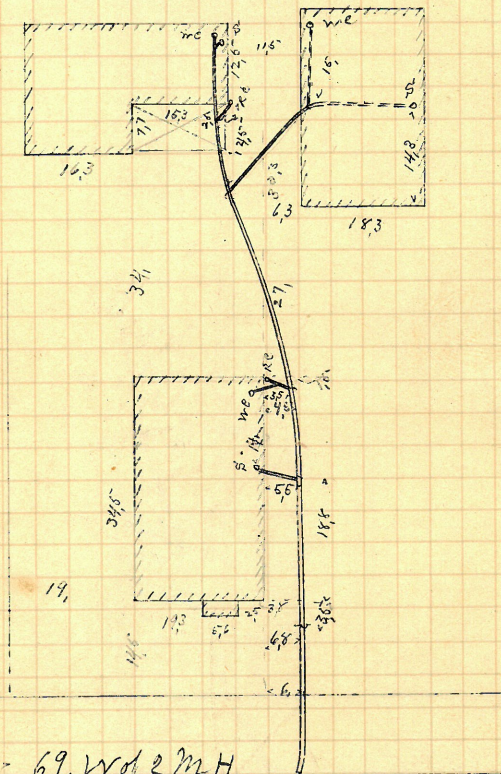

69, W of 2 M H
E. Taylor St.

726

Nangie S Arnold
Wife of Stephen

Kenyon St.
Permit 46162

Cent at Cent 10.4"
Opened May 18-1887
Closed " 20-1887

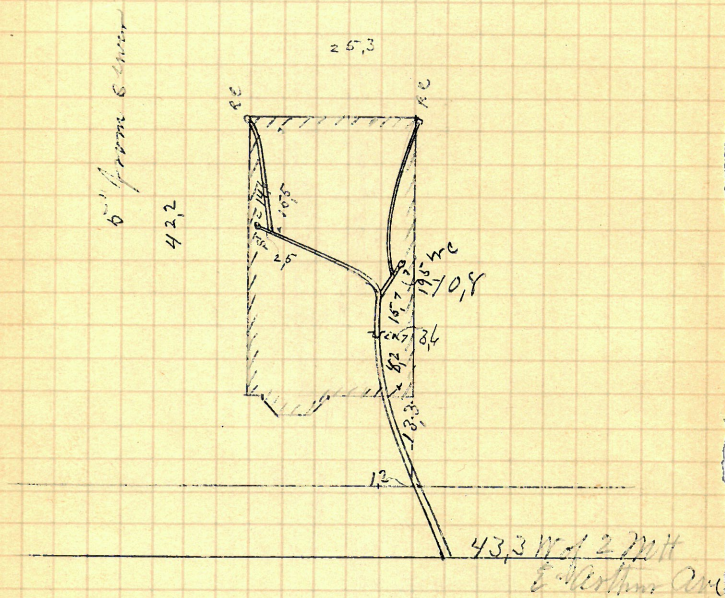

George Duckworth
3 Ringgold, S.E.
Patrick Jurney D.L.
Permit 4663
Rent at Court 91.
Opened May 23-1887
Closed " 27-1887

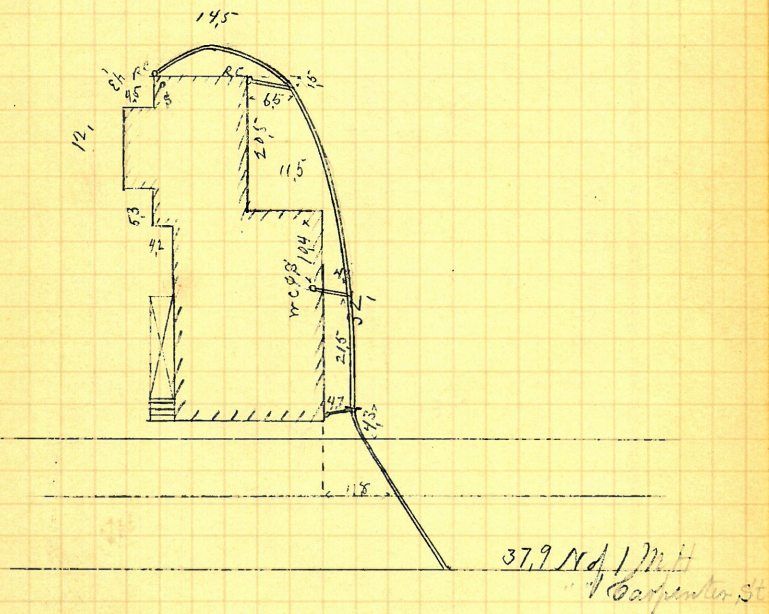

James G. Angell
 1119 Bridgman St.
 Jason A. Blackmar D.L.
 Permit 4668
 V
 Opened May 30th 1887
 Closed " 30th 1887
 10.4

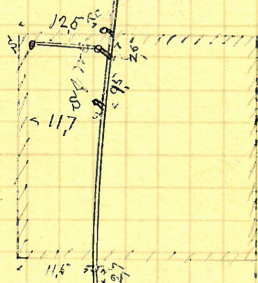
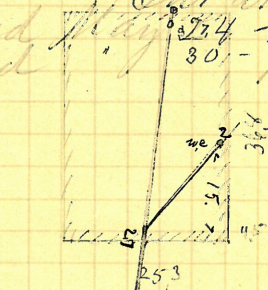

22.1

7, N. of 1 D. H.

" C. random Rd.

John H. Fahlberg
Pine St.
Frank Reed D. L.
Permit 4666

Opened May 26-1887
Closed " 27-1887
Reopened & Closed July 23-1887

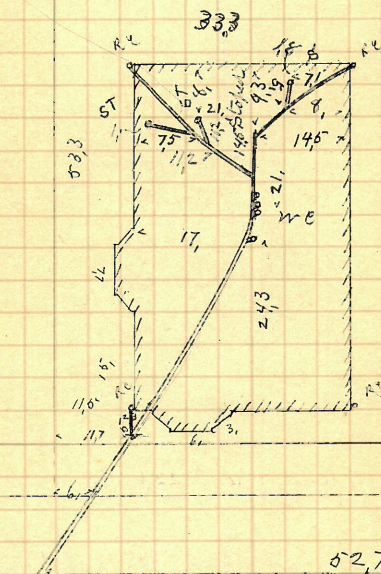

52,7 W of 2 MH
" " Chestnut S

Amelia W. Cranston
6 Lester St.
John W. Briggs D.D.
Furnit 4667
v Cent at Cent 105
Opened May 24 - 1887
Closed " 26 - 1887

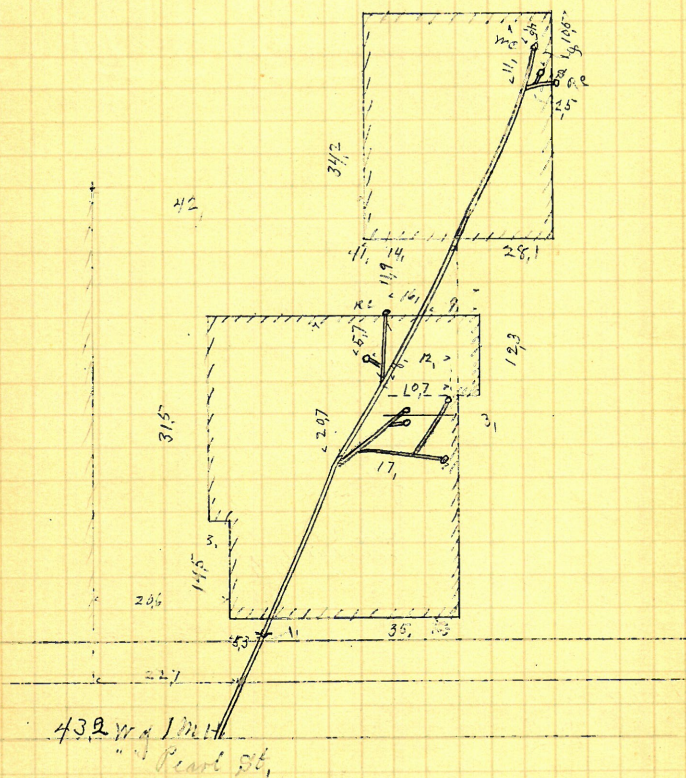

David A Arnold
West Clifford Cor Linden
Jason A Blackmer D.L.
Permit 4668

Opened May 24 - 1887
Closed June 4 - 1887

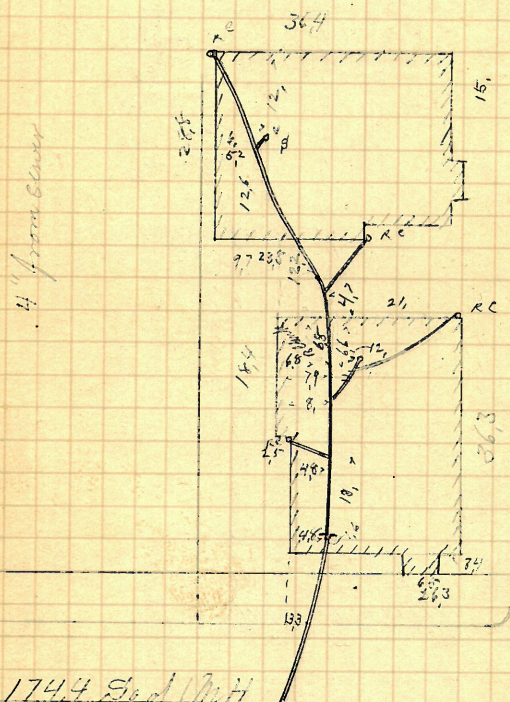

1744 Geo. J. H.
" Somerset St.

Estate of Obediah Glade
Cornstock Avenue
B. Frank Read D.C.
Permit 4510
V Out at Quot 95
Opened May 20 1887
Closed " 20 1887

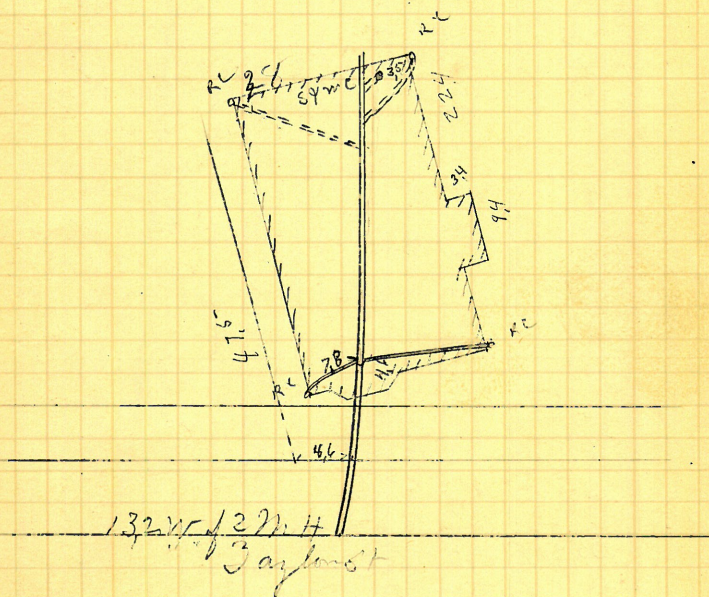

Joseph Clough
 Atwell Avenue
 Bernard Brady D.L.
 Permit 4669
 Cut at Comb
 Opened June 9 - 1887
 Closed " 13 - 1887

Merrill St

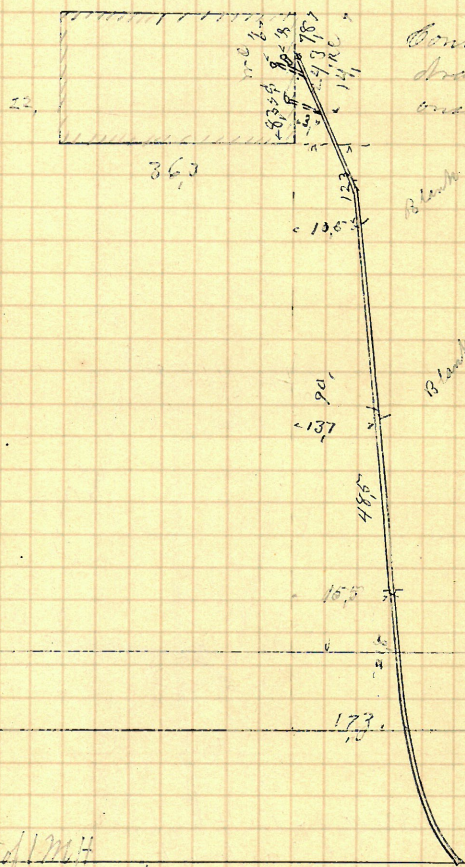

25 W 1st St
 " Gower St

Annie Barber Wife of Charles
 8 Meader St.
 Frank Read, D.L.
 Permit - 4670
 V Cent-at-Court b.
 Opened June 4-1887
 Closed " 6-1887



~~\$25~~

Estate of John Hazel
Jeremiah Sullivan Admr
117 Gros St.
Bernard Brady D.C.
Permit 4677
Cut at Const 6/10
Opened June 6-1887
Closed " 6-1887

5" from sewer



43. No. 1 M.H.

" 77 from St.

~~847~~
116

Margaret Sullivan
13 North Davis St.
John Keogh D.F.
Permit 4673

V Cent at Cent 102"
Opened June 9-1887
Closed " 11-1887

5" from center

403

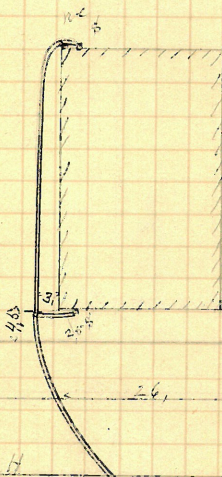

99, 2nd 2 1/2 ft
Chalkstone Ave

\$58

James Maher
18 North Davis St.
John Hoag D.L.
Promiss 4674
Opened June 8 - 1887
Closed " 11 - 1887

from 6000

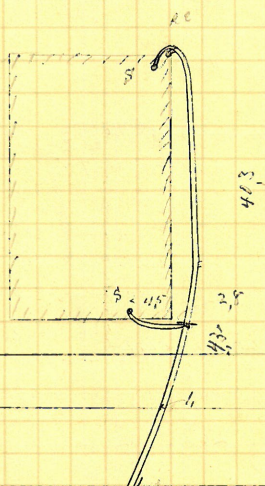

87. Sed. 3 M.H.
Chalkstone Ave

869

Mary A Devenish
20-22 North Davis St,
John Keogh D.L.
Permit 4678-

Opened June 7-1887
Closed " 9-1887

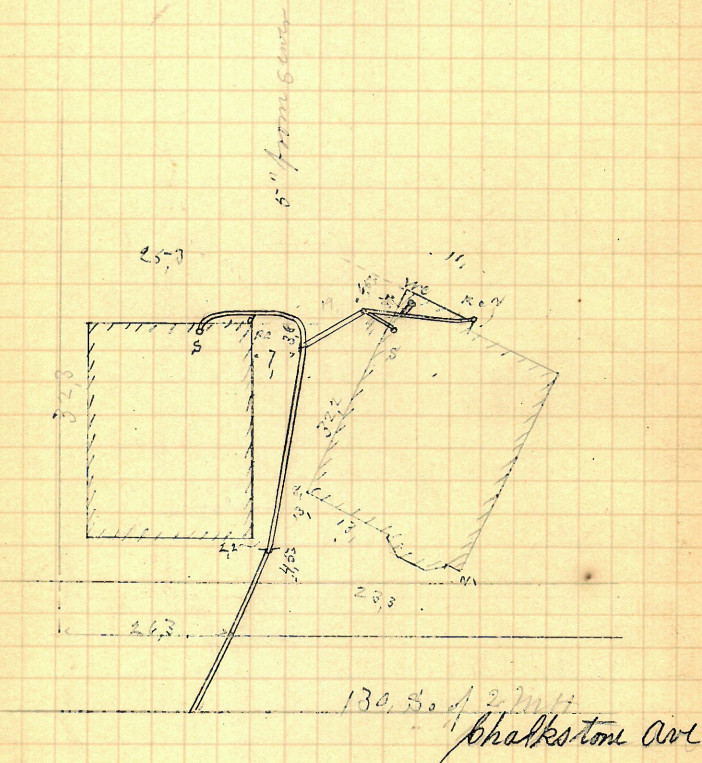

Reopened Nov. 10, 1900
 Closed " 19-1904
 C. W. Colquhoun, Esq. -

Michael Fox
 139 Chalkstone Lane
 John Keogh D.L.
 Perry 4676
 V. Cantab Cant 104
 Opened June 13-1887
 Closed " 14-1887
 Reopened Apr. 17-1900-
 Closed " 18-1900-
 J. Deary D. L. -

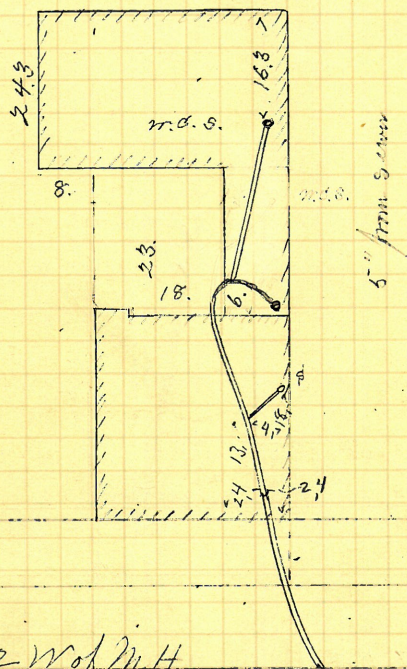

72 W of M.H.
 at Davis St.

~~821~~

Honora O'Donnell
Wickenden St.
Bernard Brady D L
Permit 4677
V Cut-at-Curb
Opened June 8-1887
Closed " 9-1887

5" from curb

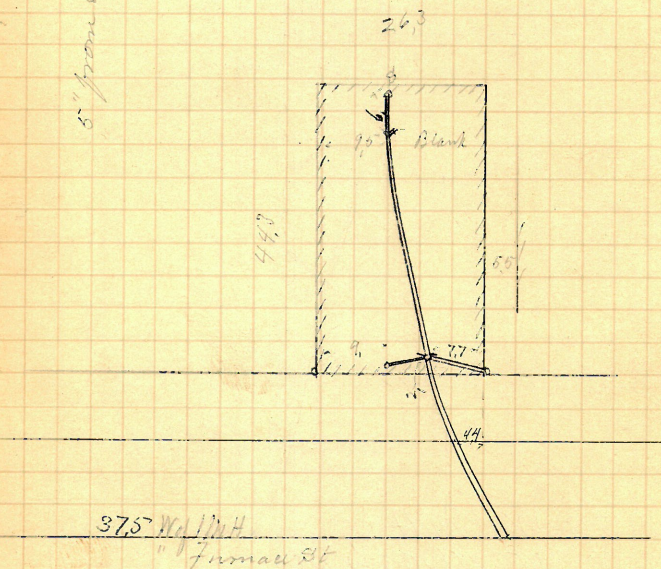

Robert W. Bmsbank
Barrie St.
Jason A Blackmar D.
Permit #678
Cut at Curt 8,
Opened June 10-1887
Closed " 18-1887

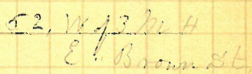

1914

Samuel B. Gregory
 Coles St.
 Frank Read D.L.
 Permit 4680
 V Cut at Cut 10.3"
 Opened June 17-1887
 Closed " 21-1887

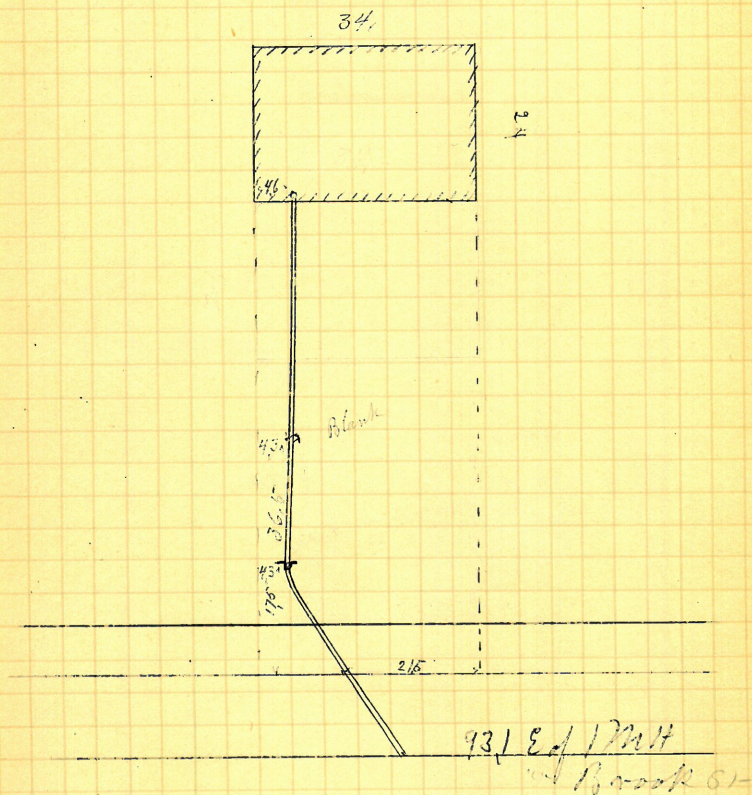

David L. Aldrich
 437-443 High St.
 Bernard Brady D.L.
 Permit # 682
 Cut at curb 7.4
 Opened June 14-1887
 Closed " 14-1887

5" pavement

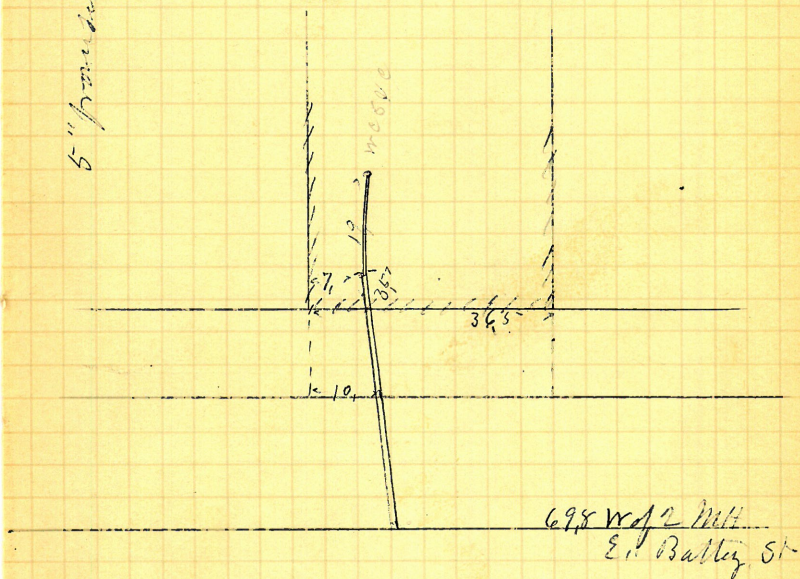

947

Nancy C. Olney
355-1361-419287
Bernard Road 97
Farm 4.6.83
Out of Lamb 7.8"
Opened June 14-1887
Closed " 15-1887

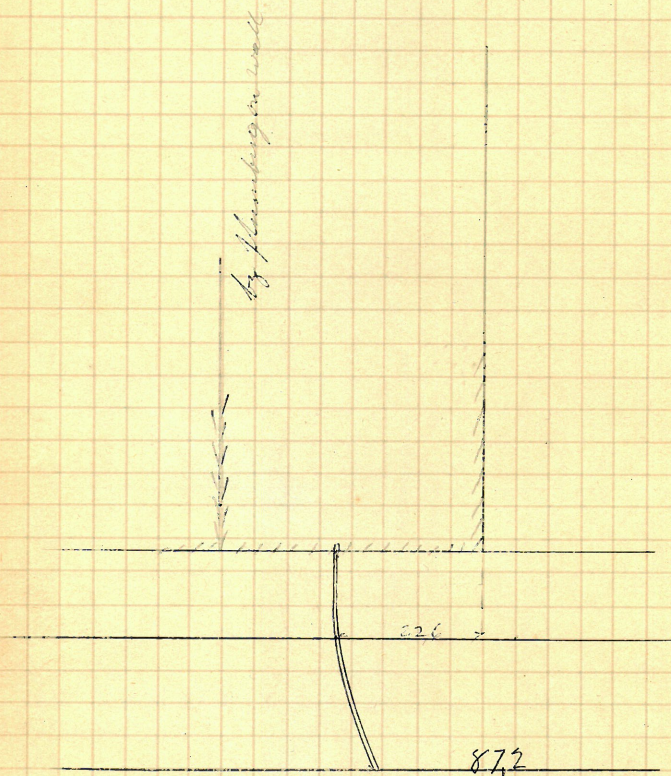

Dyer St Land Co
 Peck St.
 J F Read D. L.
 Permit 4684
 Cut at Curt 6.5
 Opened June 13-1887
 Closed " 14-1887

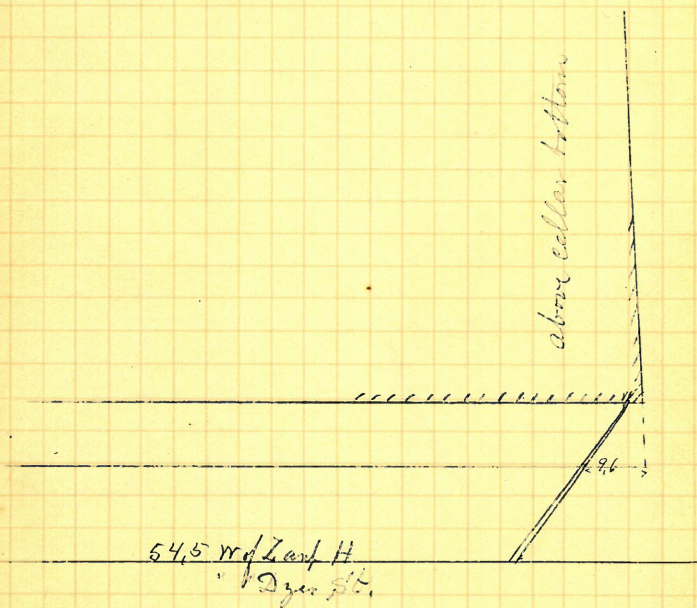

929

Phoebe R. Arnold
 Fountain St. Co. Oliver
 Bernard Brady St.
 Permit 4685

✓ Cut at 9.4
 Opened June 15-1887
 Closed " 17-1887

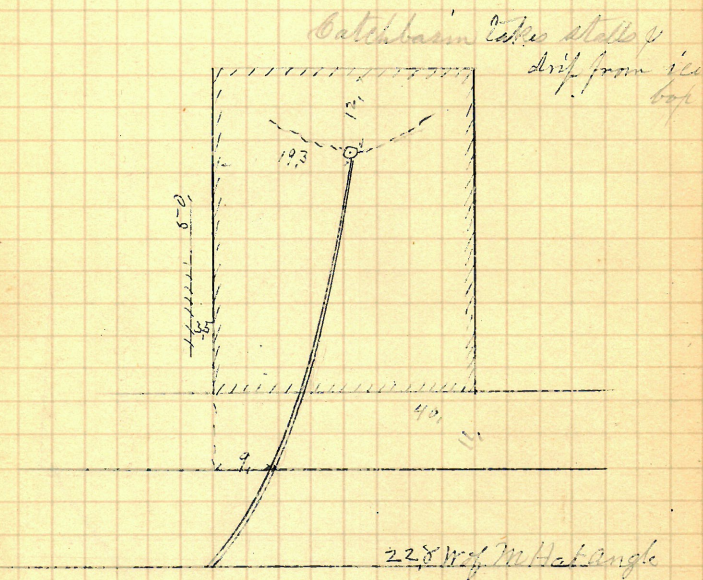

131.

Mary A. Ellis
61 Ashburton St.
John Hugh D.L.
Permit 4687
✓ Out at least
Opened June 20 - 1867
Closed " 21 - 1867

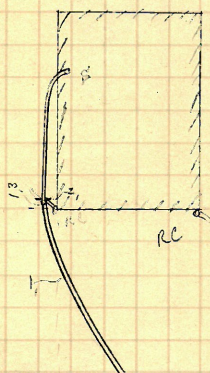

5" from 6" corner

63. N of N. H. of Curve

Mary A. Ellis
63 Ashburton St.
John Keogh D.D.
Permit 4686

V Cut at curb 9.5'

Opened June 20-1887
Closed " 20-1887

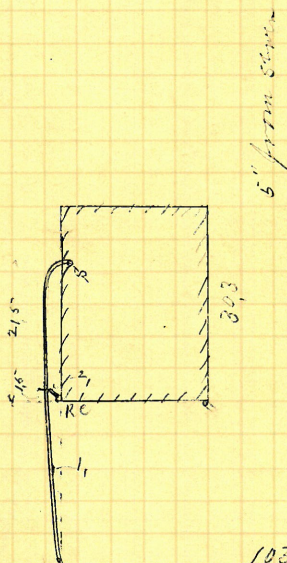

Dennis Donovan & Wife
 18th N. Paris St.
 John Hoek D.L.
 Permit 4689
 Ent at least 103'
 Opened June 14-1887
 Closed " 15-1887

6" from surface

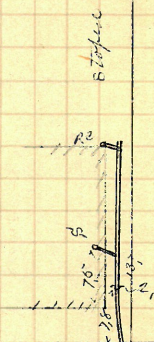

379.8 12 M H

Chalkstone are

Patrick Christy
 239 Plain St.
 Bernard Brady D.L.
 Permit 4692
 Cut at Cent 10.1
 Opened June 17-1887
 closed " 21-1887

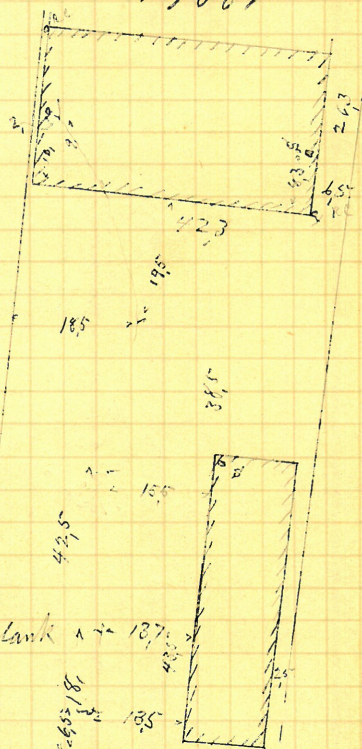

110, S of M.H.
 at Blackstone St

Mary J Stevenson
 Chester Arthur Co Taylor
 Jason A Blackmar DL
 Permit 4693
 V Cent at Cent 96
 Opened June 20-1887
 Closed " 21-1887

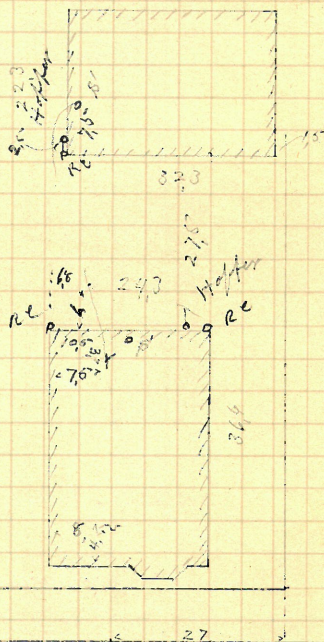

71.9 W. 1/2 M. H.
 Taylor St.

~~108~~

Christopher R Harris
 379 Friendship St.
 Bernard Brady, D.D.
 Permit 4695
 Cut at least 10.5
 Opened June 22-1887
 Closed " 23-1887

6" from sewer

Connect with down frequency
 wire

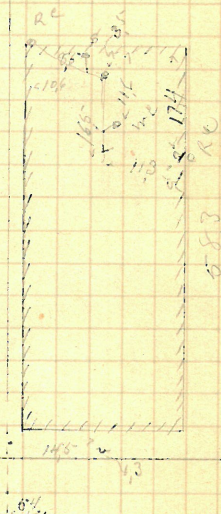

471 E 4th St
 Pearl St.

197

American Enamel Co
 17 Warren St
 James Davis, Jr.
 Exhibit 4696
 Cent at Court 9,8"
 Opened June 24-1887
 Closed " 24-1887

6" from sewer
 Iron above cellar

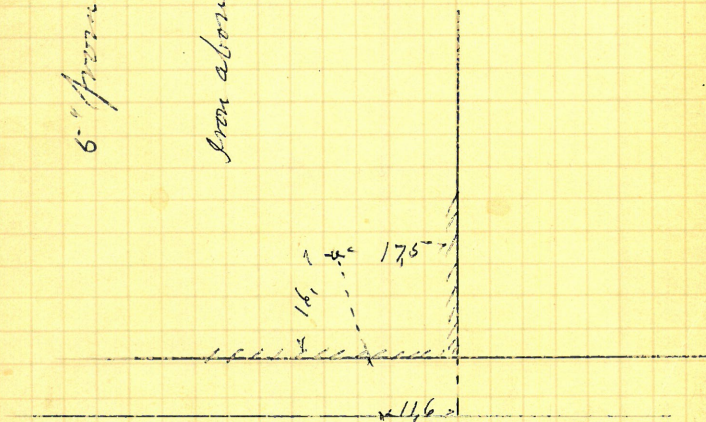

263 W of 2nd H
 " Gravel"

Lavinia W. Seale
 18 Cornstock Avenue
 of Frank Read D.L.
 Permit 4698

But at Curt 10.

Opened June 24-1887
 Closed " 25-1887

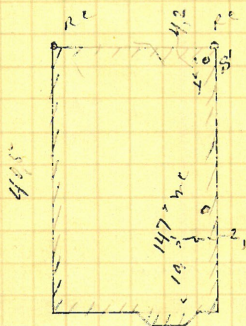

100 Vol 2 Mt

Prairie Ave

1403

Cornus Olney
3607 Fountain St
Bernard Brady D.C.
Permit 4699
Cut at level 10.3'
Opened June 25-1887
Closed " 27-1887

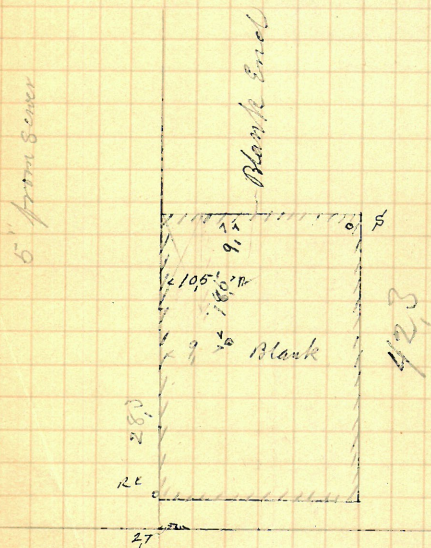

11. W. 3 M. H.
E. Battery St.

Michael Buckley
 Blending N E Cor Brook St. &
 Bernard Brady St
 Permit 4700
 Cut at curb 104"
 Opened June 27-1887
 Closed " 27-1887

5" from curb

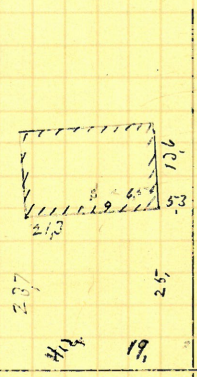

65° E of 17th St.
 Brook St.

1126

John J. Ingraham
 W. W. Cor. Hope & John
 J. F. Read & Co.
 Permit 4701

Opened June 27-1887
 Closed " 29-1887
 Cut at East 10.5

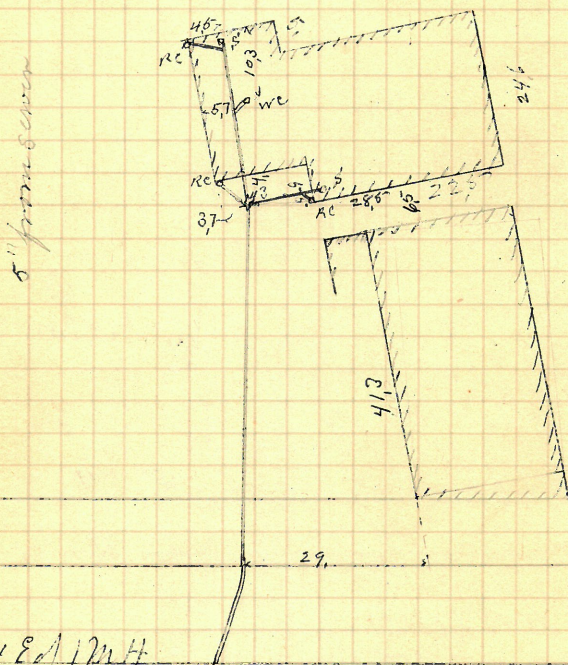

47.4 E of 12.4
 W Hope St.

Patrick Early
 99 Chalkstone Ave
 Jason A Blackmar D.L.
 Permit 4702
 Cut at length 125 p.m. 11/11
 Opened June 5-1887
 Closed 1887

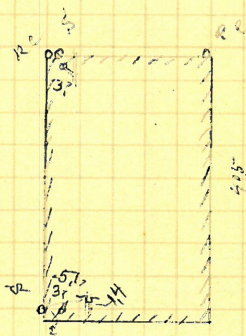

88. W. of M. H. 6. 1/2 ton 26

Patrick S De Courcy
 101 Chalkstone Ave
 Jason A Blackman DZ -
 Permit 4703

✓ Cut at curb 123 blocks
 Opened July 6-1887
 Closed " 9-1887

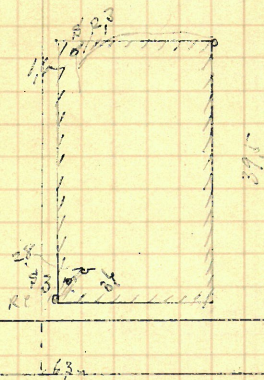

103, W of Mt. St. Clayton St

Prov & Worcester Railroad Co
 Oriental St.
 Bernard Brady D.L.
 Permit 4764
 Cent at Cent 7.3
 Opened June 29 - 1887
 Closed July 8 - 1887

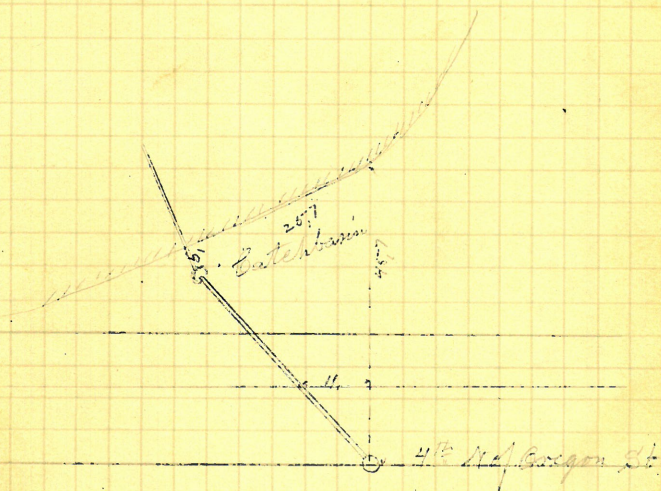

Prov & Worcester Railroad Co.
 Charles B.
 Bernard Brady D.L.
 Permit 4705
 Cent at Cent 9.5
 Opened July 8-1887
 Closed " 12-1887

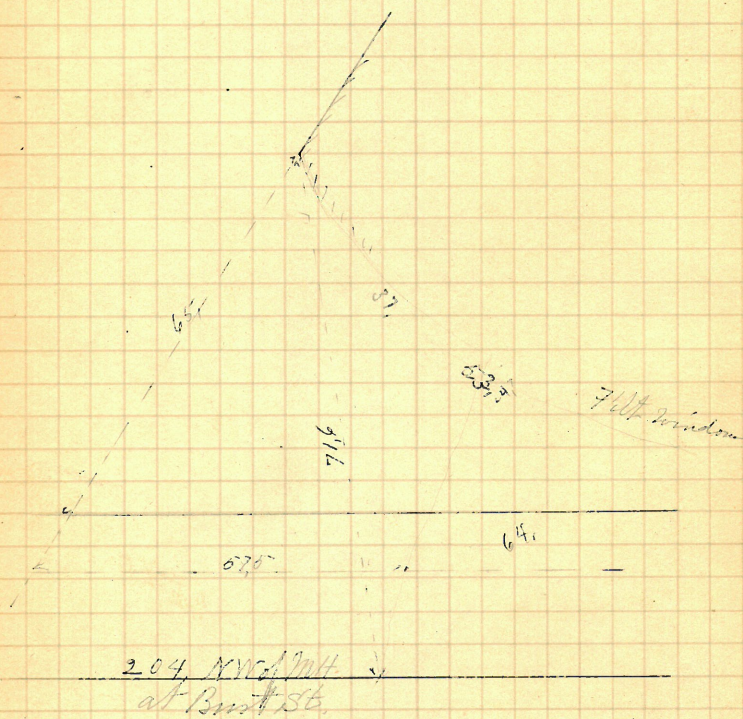

Isaac B. Mason
 Willard Avenue
 Jason A. Blackman D.L.
 Permit 4547
 Cut at Cut 105
 Opened July 1-1887
 Closed Feb 7-1887

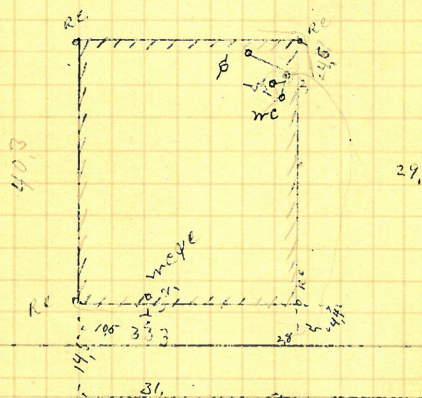

9.11

Grace L. R. Croft
 Wife of John A. "Croft"
 Kingston Ave Cor Dixie Pl
 John W. Furlong, P.L.
 Permit 4634
 Cont at least 107
 Opened June 30 - 1887
 closed 1887

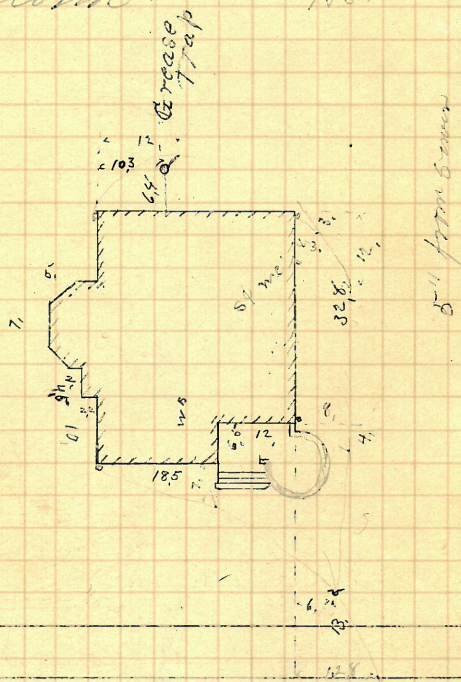

See Book 751, p. 129 for
 corrected diagrams.

James S. Hecales
 314-316 Charles St.
 John Knapp D.D.
 Permit 4706
 Cont. at curb 104'
 Opened June 28-1887
 Closed " 30-1887

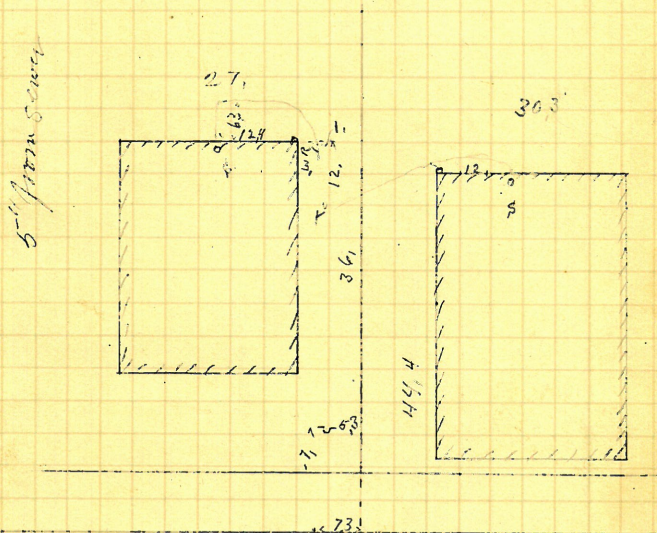

11, 10 of 124 ft
 - Washington St

Charles A. Brown
Ashtaburton Box Charles
John Neagh, D.D.
Permit 4708

Out at Barb 7.

Opened July 2 - 1887
Closed " 5 - 1887

Opened July 5-1887
Closed July 5-1887

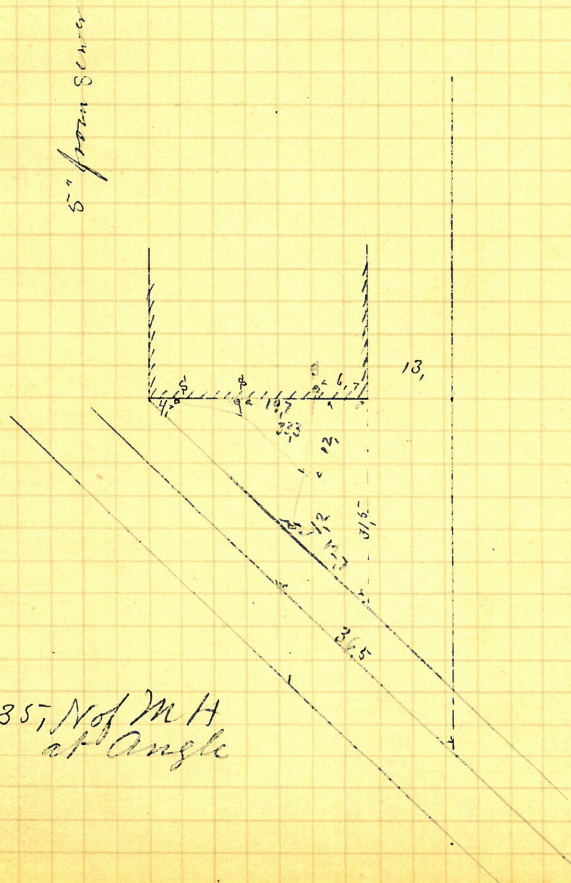

Florence B. Teal
 Wife of R. R. Teal
 33 Arch St.
 Jason A. Blackman D.D.
 Permit 4709
 Cut at Court 105
 Opened July 7-1887
 Closed " 11-1887

5" from Sewer



Ira Winson
 9 Brighton St.
 Frank Read D.D.
 Penner 4711

Opened July 22/1887
 Closed 23/1887

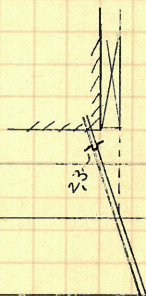

Mary B. Hoffman
 Wife of Timothy F. "
 Brighton St.

Dennis & Mc Carthy D.L.
 Permit 4712

V Cut at curb 26
 Opened July 11-1887
 Closed " 12-1887

18

5" drain

Cut 3,

Heirs of James Gleason
 12 Wilson St.
 Frank Read DL
 Permit 4713
 V Cut at curb 104
 Opened July 15-1887
 Closed " 18-1887

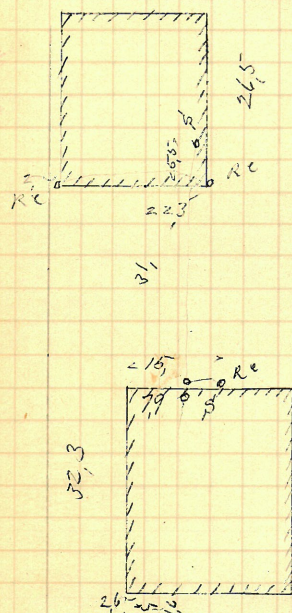

102.8 W of 2 MH
 of Greenwich St

Wm B Pearce

282 2nd St.

Frank Beach, D. L.

Permit 4717

Cut at least 7.

Opened July 19-1887

Closed " 21-1887

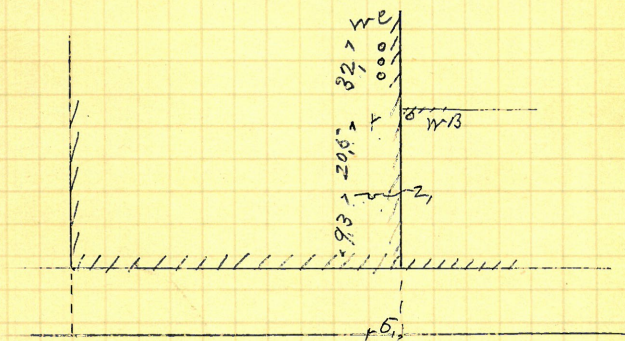

50.5 of 3 M. H.

N. Ship St.

