

24/12/87 Aug

John M Dean & Eugene W. Hansen  
Washington St

Burlington St

Proposed Aug 19 - 1902  
Clord Aug 20 - 1902

Westminster St

See Blair permit

119 to 23rd wall  
from Westminster St

measured

PC

29.5

63.2

29.1

John M Dean & Co

119  
86  
23 from Westminster St

1161  
87 ✓

646  
1 ✓

1

Washington St  
 Reopened Nov. 16, '99  
 Closed " " "  
 J. Knack & Co.

2  
Harriette A Tyler  
#352 Washington St  
Frank Reed D L  
Permit 5220  
Central Bank 10  
Opened Dec 4 - 1888  
Closed Jan 1 - 1889

Abandoned  
House moved away  
rotted

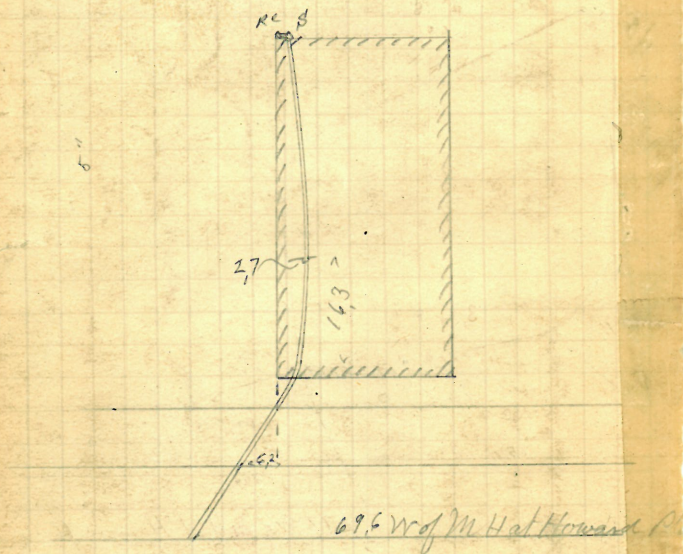

Washington St.

GONE

Harriette A. Tyler  
#356 Washington St  
Frank Read D.L.  
Permit 5-221

Opened at least 1905  
Opened Dec 3-1888  
Closed Jan 1-1889  
Reopened mch 5-95  
Closed " 7-95 } Geo. F. Lewis D.L.

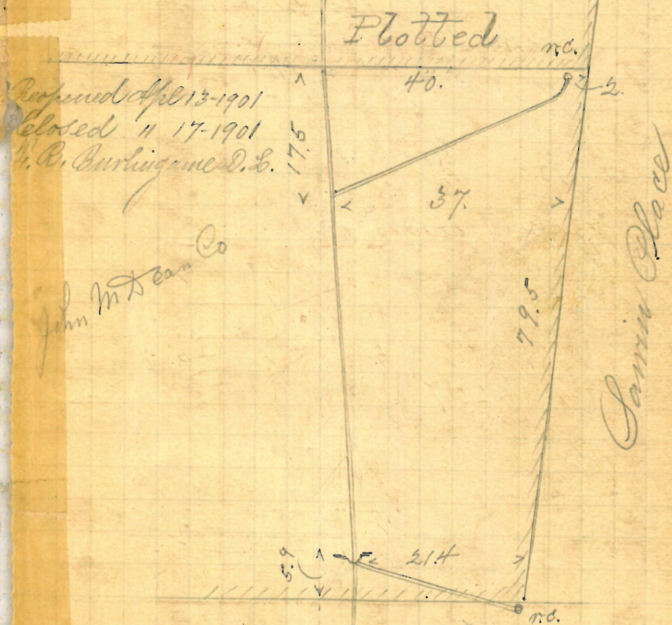

1277 W of N.H.  
at Howard Place

Washington St.

Seth Padelford Estate  
 Wayland <sup>5</sup> Co. So Angell  
 Wm H Finner <sup>6</sup> Co D L  
 Permit 6222

Opened Dec 4 - 1888  
 Closed " 10 - 1888

Reopened Nov. 13 - 1903

Closed " 21 - 1903

W. V. Chadley & Co. - Cleanout

Reopened June 8 - 1910

Closed " 20 - 1910

E. Gibbons & Co. -

Plotted

Reopened Jan. 12, 1931

Closed " 16 "

W. K. Kline & Co.

Reopened Feb. 26, 1938

Closed Feb. 26, 1938

J. F. Mulvaney - Clean

Reopened Jan. 26, 1931

Closed " 28 "

W. H. Hally & Co.

$$\begin{array}{r} P. 35 \\ 174 \\ \hline A \end{array}$$

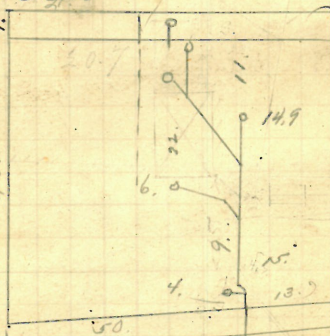

Wayland Ave

1st North of 2nd N. H.  
 railroad St

So Angell Co

Joel M. Spencer  
 #101 1/2 Enyline P. Harbor  
 70 Comstock Ave.  
 J. Frank Read D.L.  
 Permit 5223

Opened Dec 4 - 1888  
 Closed " 7 - 1888  
 Cut at curb - 9.7"

Reopened May 14. 93.  
 Closed May 15. 93. J. A. Cole, D. L.

opened Mar. 5/30  
 and

Plotted

Gilman, Ind.

1 Dury D. Chan.  
 Reopened - 5/15/42  
 Closed - 5/15/42  
 R.W. Taft - replace  
 trap by c.b.

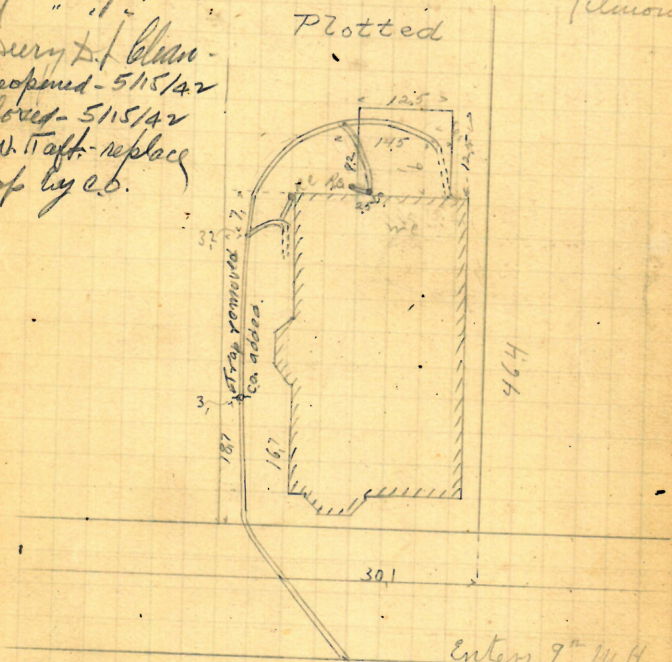

enters 9" M.H.  
 w of Potomac Ave.

Comstock Ave.

167 Learning School

Permit do 5224

Dr. J. M. McKim, Secy. of the  
N. Y. Acad. of Med. 7-12-88

Spencer 11 13-1888

5" Vape  
cut at bark 10.2'

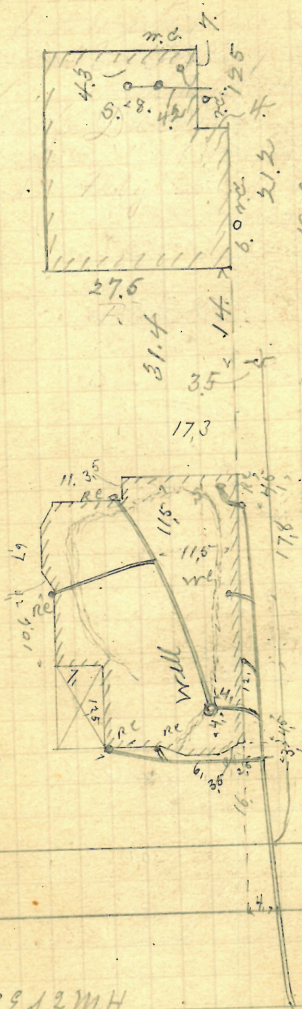

Reopened Feb'y 25-1889.

Prof. E. B. Rood Dr. L.

Proposed Oct. 7-1904  
 Proposed Oct. 29-1904

W. D. Chadsey & Co.

21 Dec passed - [F]abr 28, 1941

Adred Feb. 28 1941  
P.W. Telf. - Clear

Plotted

13,994 3 MH  
" Thayer St  
Cushing St.



8

IP 159  
87

Elizabeth R. Gibbs  
30-32 West Exchange  
of Frank Read & Co.  
Permit 6-226

Cent at Cent 193"

Opened Jan 3-1887

Closed " 7-1887

Reopened June 20-1907

Closed " 21-1907

Geo. H. Lewis & Co.

Reopened July 6-1914

Reopened " 17-1916

Closed " 14-1914

Closed " 18-1916

G. H. Perry & Co.

J. Capaldi & Co.

Sub No 676 Pg 130-

Plotted

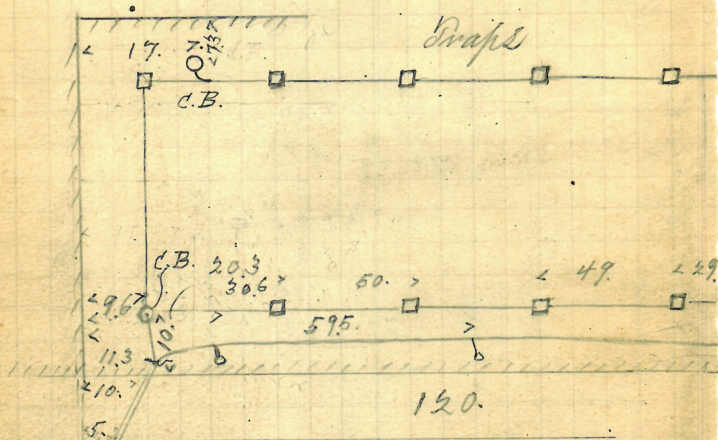

181. W of 27th

at Bradford St

West Exchange St.

(Can't find 181)



P. 168 <sup>see</sup> 157  
51 P. 5

Opened Dec 7 - 1888  
Closed " 7 - 1888

Reo June 24 1948  
Clo June 24 1948 6/24/48  
Live from 1345 West St  
Comm on Marshall St Palmonter P.L.  
Re op. 6/9/50 6/9/50  
Clos 6/23/50  
Add 2 C.B. T.O/ea 7 D.L.

Add 2 C.B. T.O/ean D.L.

Plotted

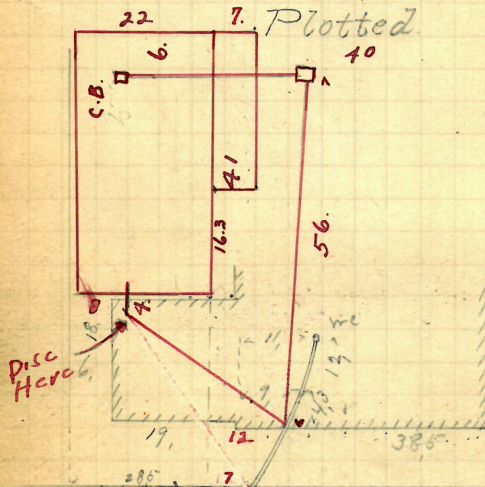

High, 88.

117.5 ~~Box~~ of 2 M H  
" Carpenter St

Marshall St.

Elizabeth A. Gammell  
 76 Benevolent St.  
 David C. Barry D.L.  
 Permit 5229  
 V Bent at curb 91'  
 Opened Dec 8 - 1888  
 Closed " 14 - 1888  
 Reopened Nov. 15 - 1910 -  
 Closed " 15 - 1910 -  
 A.C. Meadus D. L. -

Plotted.



Enters 2 M.H.  
 W of Brook St

Benevolent St.

Willard Sayles

#48-50 Pitman St 200 East of Can.

David E. Barry D.L.

Permit 5-2308

V Out at curb 11.

Opened Dec 19-1888

Closed " 22-1888

Reopened Jan'y 17, 1899 - J. F. Read D.L.

Closed " 23, 99 - Relay ~

11, Reopened - Nov. 14, 1941

14, Closed - Nov. 15, 1941

A. D. Pette - add 4' I

Plotted.

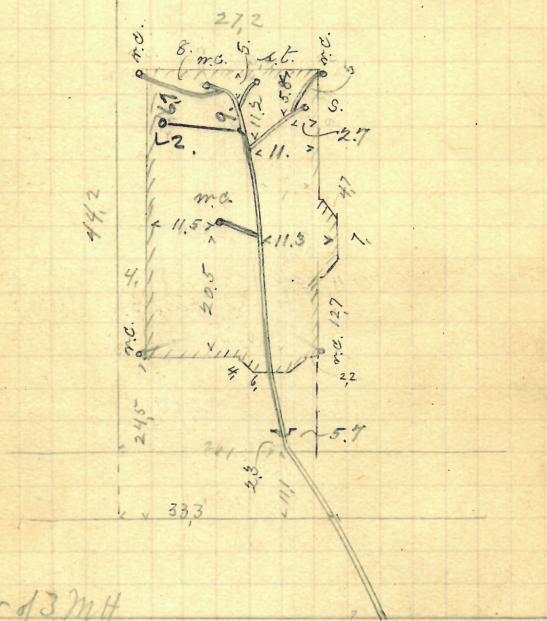

15, W of 3rd St

E. Can. St.

Pitman

St.

John B Walsh  
 73-577 North Main St. or Grand View St  
 John Keogh D.L.  
 Permit 6-231  
 V cut at curb  
 Opened Dec 20-1888  
 Closed " 24-1888

Reopened Nov. 23 1893  
 Closed Nov 24 1893 J. F. Daniels D.L.

Platted

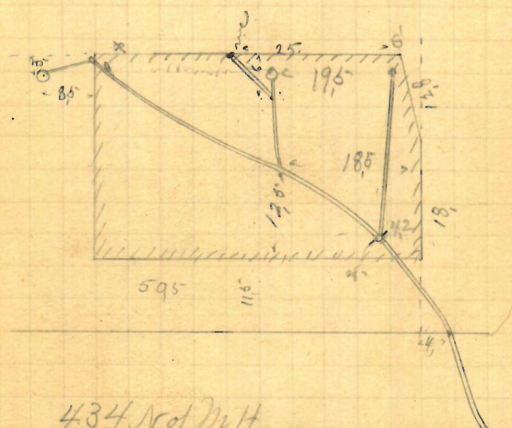

434 N. of M.H.  
 at Grand View St.

N. Main St.



56

Patrick J. McCarthy & Wife  
 52 Abbott St.  
 John Keogh D.L.  
 Permit 5-233  
 V Tent at Curt 8.  
 Opened Dec 21-1888  
 Closed " 22-1888

Plotted

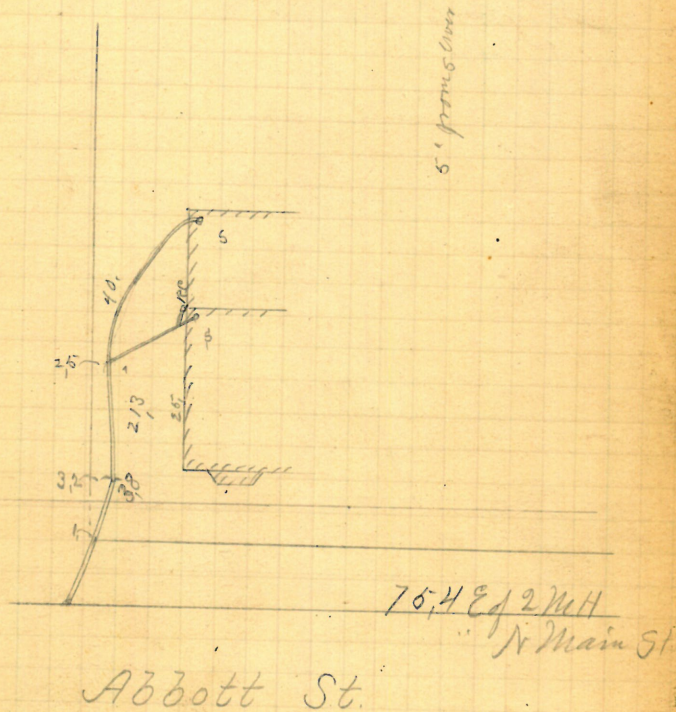



28-30

Elizabeth Wild

14 Broadway

J Frank Reed D L

Permit 5-235

Opened Dec 21-1888

Closed " 29-1888

Work done under this permit

June 26-1922 Reel No 22986 p 42

Plotted

This drain from curb in  
abandoned and new drain  
line. See 2298p42

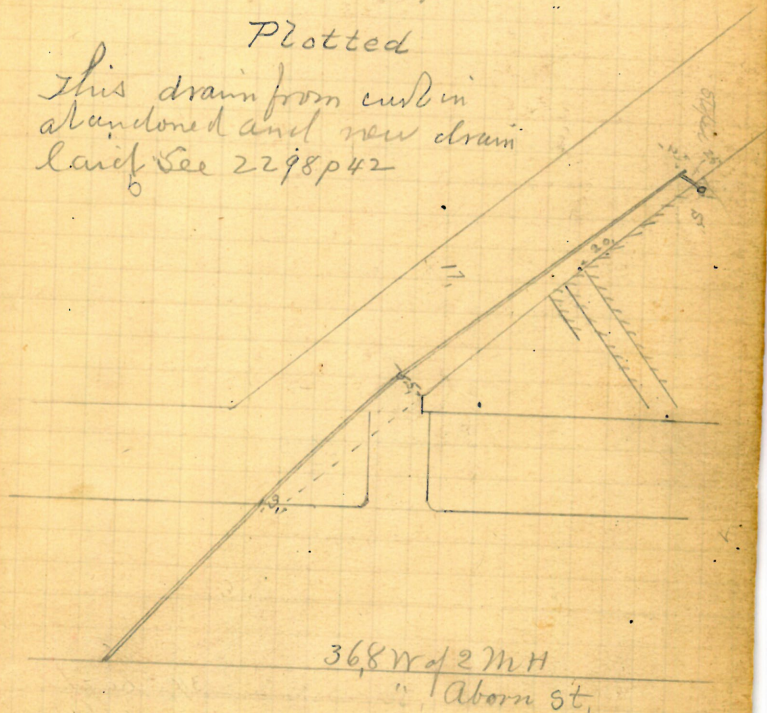

Broadway

Hope B. Russell  
 280. Benefit St  
 Thomas P. Phillips & Co DL  
 Permit 5-236  
 Conf at Court 16.  
 Opened Dec 21 - 1888  
 Closed " 29 - 1888  
 $\frac{3}{5}$  Reopened - Mar. 6, 1936  
 Closed - Mar. 6, 1936  
 C. W. Sweeney - Clear

Plotted



34, 3. Saf 1211  
 " George 62

Benefit St.

Wm Condry & Wife  
 30 Walling St  
 John & Hugh D.L.  
 Perms 5237  
 ✓ Cont at curb 9.6  
 Opened Jan 1-1889  
 Closed " 1-1889

Projected

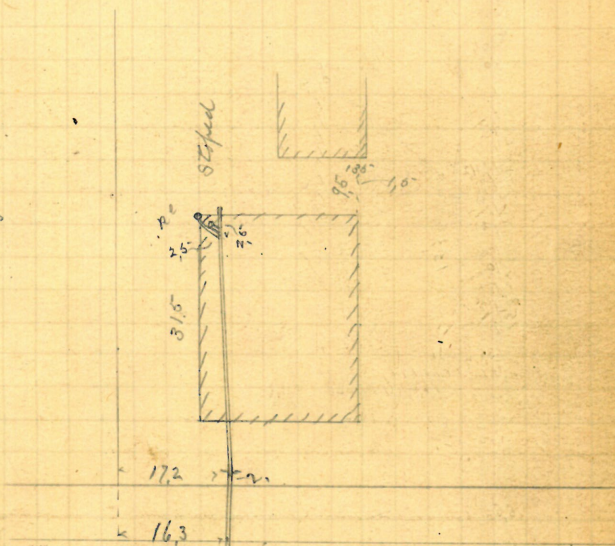

Entered 3 M H  
 N of Pitts St,

Walling St.



296

Arney & Burlingame  
 #4 West Exchange St  
 Bernard Brady & L  
 Permit 52139  
 V  
 Opened <sup>40</sup> Dec 29-1888  
 Closed Jan 9-1888  
 Out at curb 98"

opened  
 Dec 10/96.  
 A. B. K. man  
 DL

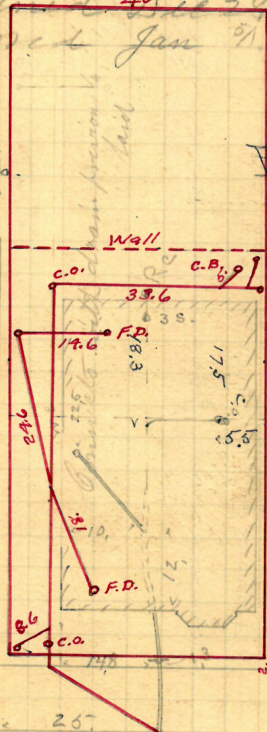

Recd. 10/28/63  
 Closed 10/31/63  
 D.L.V. Pono Outside  
 G. H. H. inside  
 New Bldg.

See Bk. 3403  
 24  
 for storm conn.

P. 159  
37

401. W. 2 M. H.  
 at Road fork 86,

West Exchange St.



George W. Thurston  
 256? #166 Olney St.  
 James P. Millard & L.  
 Permit 6-241  
 V Cent at 105 ft 8.5  
 Opened Jan 2 - 1889 - 105 ft 8.5  
 Closed " 15 - 1889 - 26  
 Reopened & closed Aug. 8 - 1900  
 J. P. Millard & L. - Cleanout

Opened July 27 - 1920  
 Closed " 29 - 1920  
 J. Lewis & L.

Plotted

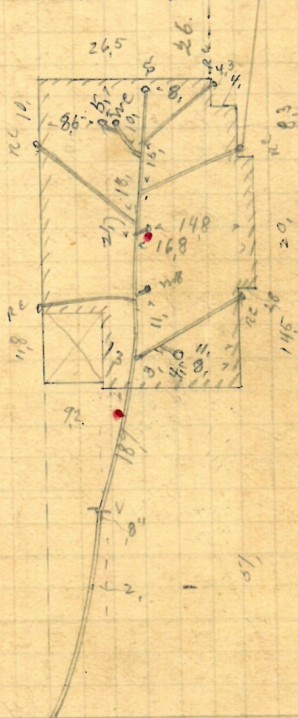

175.12 of 12m H  
 East Avenue

Olney St.



Thomas Furlong Estate  
 North Court - Corn Main  
 John Knight 2L  
 Pediment 5-24-83  
 V Cent at Cent 9.  
 Opened Jan 4-1889  
 Closed " 4-1889

North Main St.

5"

Plotted

by plumbing above cellar bottom

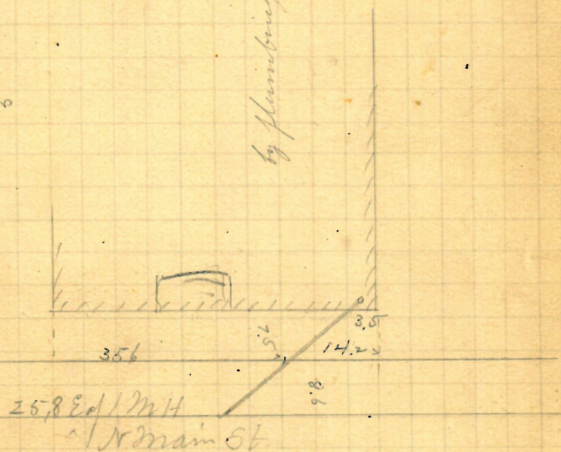

North Court St.

28

Prince Doran  
 #4 Creighton St.

John Hoag D L  
 Promt 5-244

Opened Jan 11 - 1889  
 Adored " 12 - 1889

Plotted



5"

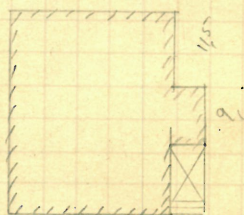

27

22.1 rd / MH

" Broom St

Creighton St.

Sarah Gribbin

15 Abbott St

John Hoogh D.L.

Permit 5245

V

cut at limit 38

Opened Jan 5 - 1889

Closed " 7 - 1889

Plotted

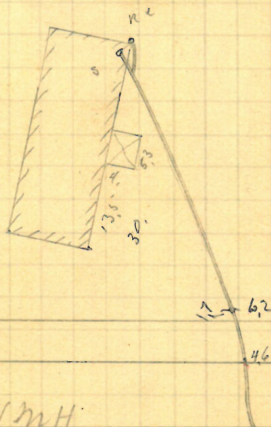

141,484/mH

" nr main st.

Abbott St





**REMOVED**Charles Alwood  
58 Winter StBernard Brady D.L.  
Permit 5-248

Cut at curb 10.5

Opened Jan 16 - 1888

Closed 1888

Reopened March 26

7. Reopened - July 4, 1940

Closed - July 10, 1940

Wm Gidda - new bridge

2nd M.H.W. of Page

8" Reduced to 6" from sewer

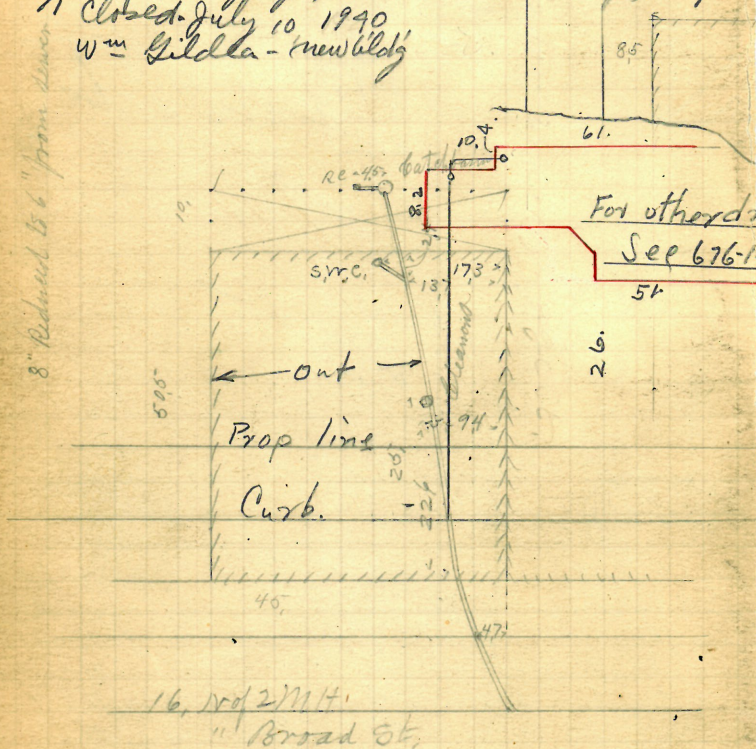





George G Mathewson  
 #12, Valley <sup>S.W.</sup> <sup>R.</sup> for West Bleachery  
 J F Read D.L.  
 Permit 6-25-1

opened Jan 26-1889  
 closed " 26-1889

This drain is to be found in Pad Book  
 11 p 20

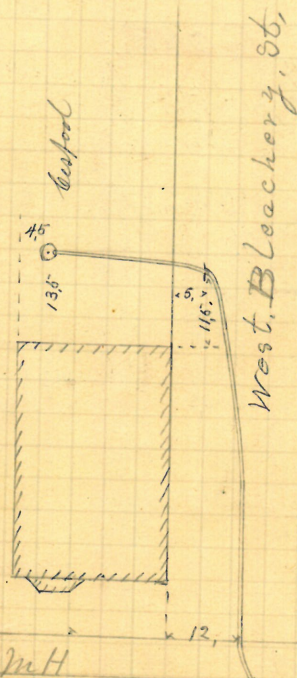

Proctor

Valley St.

Dennis Mc Ardle  
 214-216 Atwell Ave Ecn #6 Albro  
 Bernard Brady D.L.  
 Permit 6-26-2  
 V 36.4 but at curb 9.7"  
 Opened Jan 29-1889  
 Closed " " 1889  
 Reopened Mar 1889 - " - Plotted -

H.M. & Patrick D.L.

Reopened 11-12-1919  
 H.M. & Patrick D.L.

Reopened 11-18-1926 -  
 H.M. & Patrick D.L.

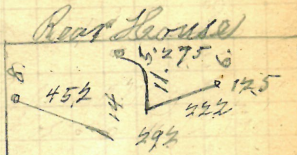
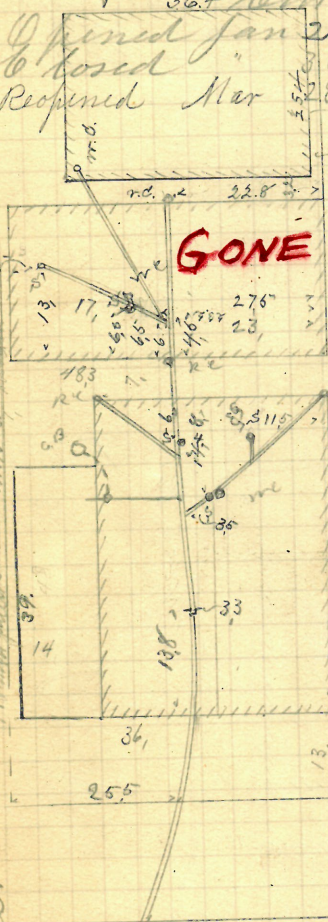

By Work -  
 Date 15-1926  
 H.M. & Patrick

Reopened June 20/28.  
 Closed June 23/28  
 Jas. Caffery D.L.

16.3 W of M.H.  
 W of Wenden St

Atwell Ave.

#11. ? Sarah A. Campbell  
 Whelden <sup>SE</sup> Cor Nichols  
 of Frank Read D.L.  
 Permit 6-26-8

Opened Feb 1 - 1889  
 Closed " 20 - 1889  
 Tent at Cont 8.

Plotted.

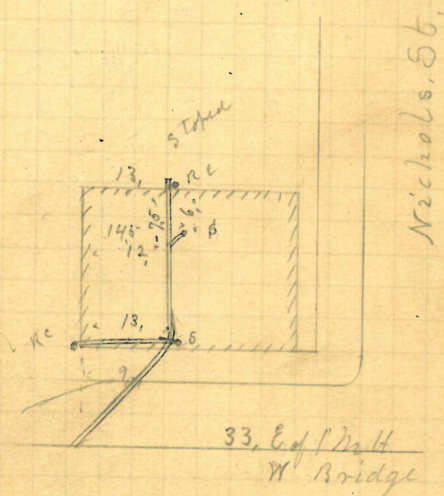

Whelden St.



REMOVED

37

A. J. S. Duncan Trustee  
Bassett Co. C. Claverick  
Patrick Jimmy D. I.  
Permit 5-255-

V

Out at Court 8.4

Opened Feb 1-1889 Reopened June 12/1933  
Closed " 2-1889 Closed - June 13/1933  
Reopened July 5-1909 H. Colgan repair way  
Closed " 3-1909  
Ch. W. Colgrove D. L. -

Claverick, St.

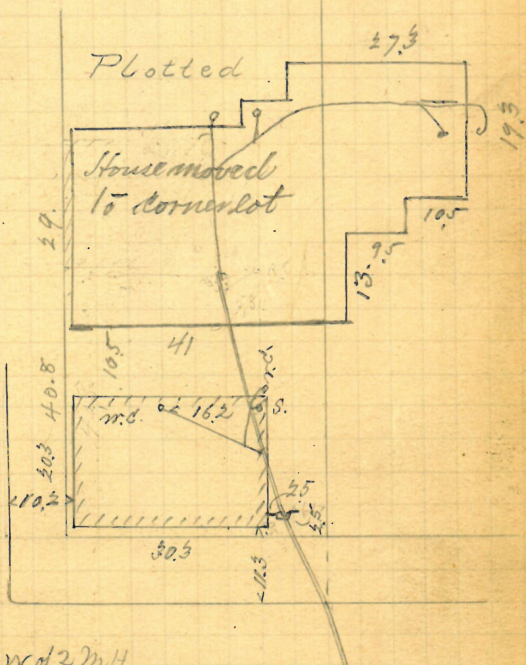

58.4 W of 2nd H

E. Claverick St.

Bassett St.

38

now Lamsan Oil Co

Henry P. Snow & Ellen M. Snow  
 #4 Valley <sup>N.W.</sup> for Broadway #60  
 Jason A. Blackmar D.L.  
 Permit 5256

Opened Feby 6 - 1889  
 Closed " " 1889  
 Reopened Oct. 18 - 1924  
 Closed " " 1924  
 D. Express D. L.

Reopened 1924  
 Closed 1924  
 W. G. Blackpole D. L.  
 Disconnect & Connect

Plotted

5' from curb

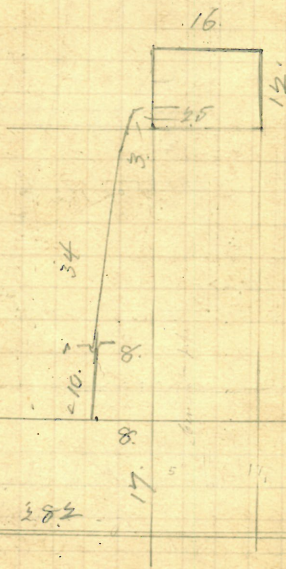

1/4 mi N.E. of Broadway

Valley

St.

South of 1st Mainhole North of 2nd Mainhole  
 Enter center 38.3 south of 2nd Mainhole  
 North of Broadway

Amey B Macmillan  
657 North Main St  
Daniel J Duggan D.L.  
Permit 5257

Opened Feb 13 - 1889  
Closed Feb 15 - 1889

Reopened Feb 13 1896  
Closed Feb " "

J. Colavocchio D.L.  
Plotted.

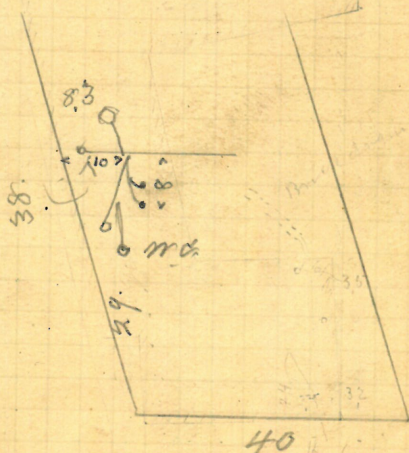

70. 80 of 2/11/14  
Pleasant St.

North Main St.

Sabin Bradford  
19 Barnes St.

Work done Apr 28/23 by Beach & Son's Con-  
Permit 73

Reopened Oct-29-1888 by J Frank Read D.  
" + closed Nov. 11/92 " " " " "  
Reopened Oct. 24 1926 " " " " "  
Closed " 1926 " " " " "  
R. G. Valentine D. S. -  
Plotted

See N. B. 99C 4

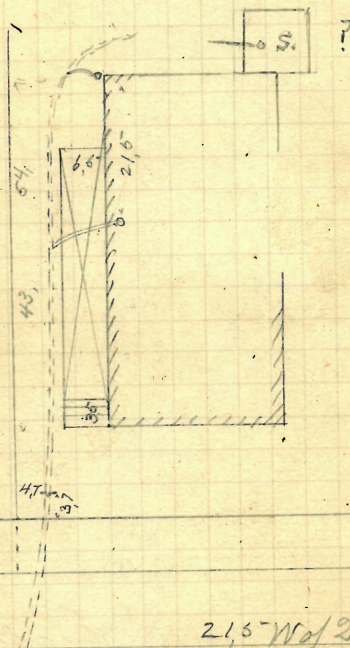

21.5" W of 2 M. H.  
" Brown St.

Barnes St.



Mary G Dyer  
 15-0 Bridgham St.  
 Bernard Brady D L  
 Permit 5259  
 V  
 Put at Curt 10.4  
 Opened Feb 19-1889  
 Closed " 21-1889

Plotted

5' from S.W.

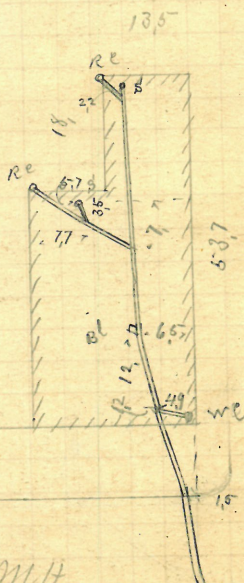

Gilbert St.

40.78 of 3 MH  
 " High St

Bridgham St.

91 Elmwood Ave 43

Elizabeth Canavan

~~41 Brunswick St.~~

Jason A. Blackmar DL

Permit 5261

Y

but at least 10,8

Opened March 1-1889

boxed re  
6. 12-1889

Revised Jan 9, 1932

cloud 15 1/2

J. H. Good D<sup>r</sup>

Prepared - June 9. 1934

closed - June 9, 1934  
M W Lyons - plunged  
not

Plotted.

6" from

6315 of 1744  
Warren St

Warrin St  
Greenwich St

Alexander Mc Cabe  
 #45-47 Pleasant St.  
 #61 John Hoogh D.L.  
 Permit 5-262  
 V  
 Opened March 7-1887  
 Closed " 8-1887  
 Cont at least 9.5

Plotted

5" from sewer

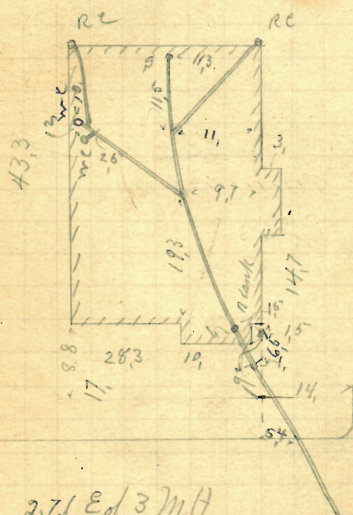

Pleasant St.

64-66 Bernard Gilbane  
Cypress St.  
John Keogh D.L.  
Permit 5263  
V Cut at Curb 9.6

Opened March 8-1889  
Closed " 11-1889  
Reopened Nov. 8-1905 Reopened July 20-1925  
Closed " 9-1905 Closed " 11-1925  
J. Deary D.L. - Cleanout - J. Morris D.L.  
Reopened Oct. 12-1915 Cleanout  
Closed " 13-1915  
D. Mondillo D.L.

Plotted  
Reopened Feb. 3-1932  
Closed " 6-  
M. M. Nally D.L.  
Cleanout

- 5" Pipe -

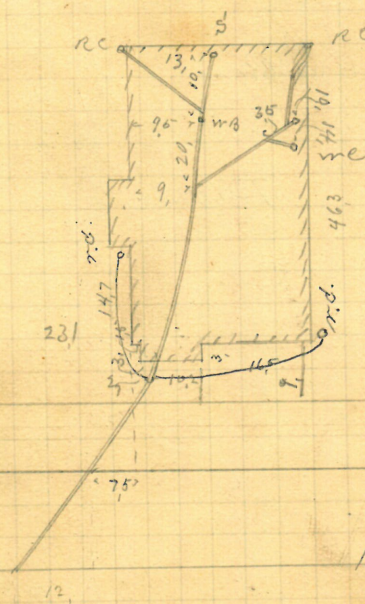

114.38' 13' with  
N main st

Cypress St.

Estate Thomas Jurlong  
 163-173 North Main St.  
 John Hoogg D. L.  
 Permit 5-264

Opened Mar 14-1889

Closed " 6-1889

Reopened Apr 29-95 Cleanout

Closed " 30-95 H. J. Hoogg D. L.

Reopened Mch 11-99

Closed " 14-99

C. R. Blackman D. L.

Blind Drain

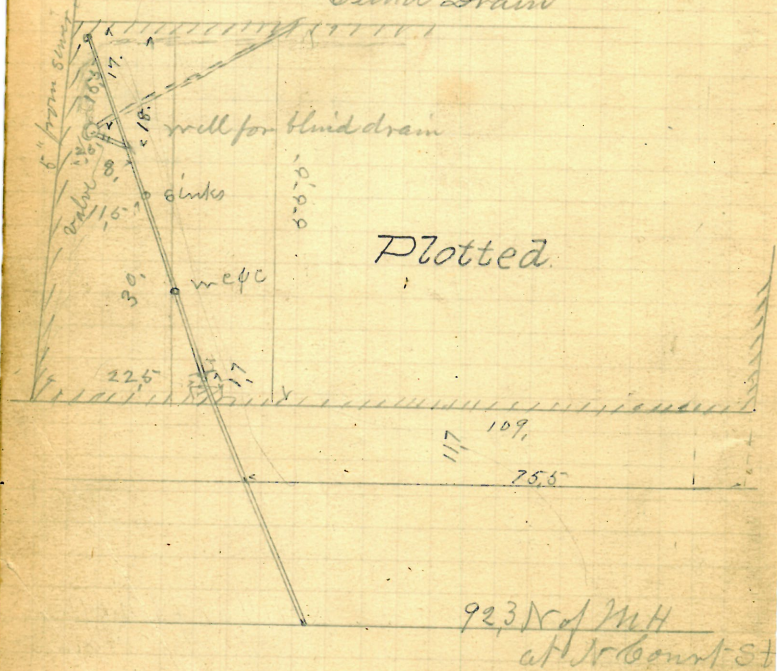

Plotted.

923 N of MH  
 at N Court St

North Main St.

P

169  
41

47

Mary Juliax Abby Grinnell  
Olney Cor Brenton Ave #2  
James P Millard D.L.  
Permit 5266-

V Out at curb 9,  
Opened March 30-1889  
Closed April 3-1889

opened Nov 9, 1934  
closed Nov 15, 1934  
circular - relay 5" I

Reopened June 6-1917  
Closed " 1917  
J. C. Meringers D.L.

covered March 1935  
add for both Relay line  
with 4" & 7" Mainwaring  
Conepts with drain  
provision by land

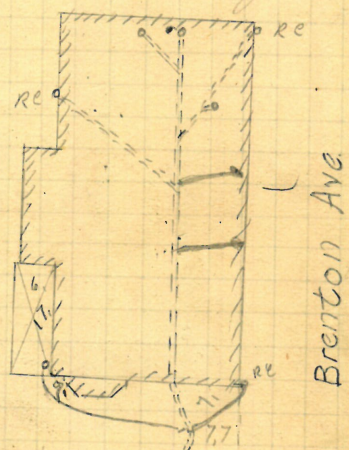

Plotted.

1794 E of 12th  
Thayer St.  
Olney St.

James H. Cronin  
113 Ives St  
David E Barry DL  
Permit 5266

Opened March 19-1889  
Closed " 20-1889

" Proposed - Dec 5, 1941  
" Closed - Dec 8, 1941  
Morris Klein - adgunk

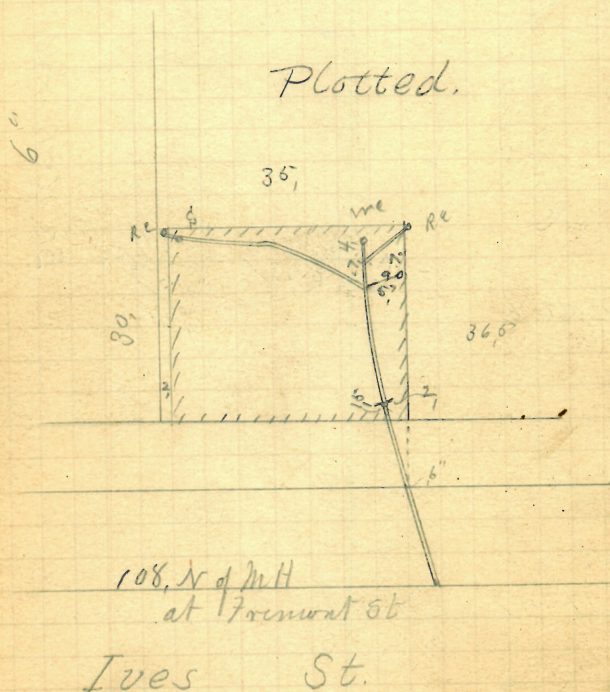

George Jones v. J. A. Blackman  
 West-Hoylo St.  
 J. A. Blackman D. L.  
 Permit 5267  
 V  
 Cut at Crest 11.2  
 Opened March 22-1889  
 30-1889  
 Resumed Apr. 18-89 closed Nov. 20-89  
 J. A. Blackman D. L.  
 Plotted.

opened June 1, 1934  
 closed June 1, 1934  
 W. Jones, Clear

27.2 E of 12th  
 " Plant St.  
 Cranston St.

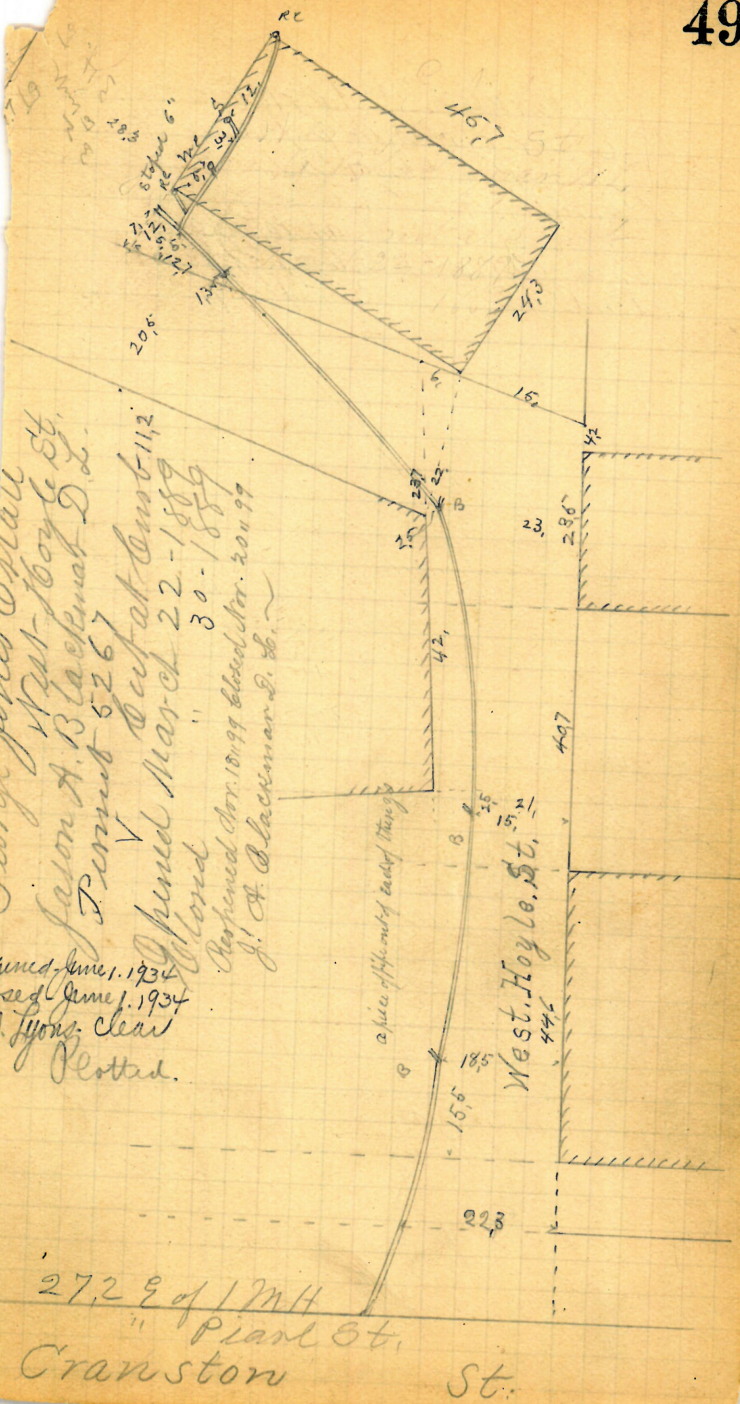





Prescott O. Clarke  
Eddy St.

John Keogh D.L.  
Permit 5269

Opened Apr. 4-1889  
Closed 5-1889  
at Lamb 8.9

Reopened Sept. 21/93

Closed Sept. 21/93

H.R. Chodsey S. L.

8" main sewer

Closed Oct. Sept. 21/93

Plotted.

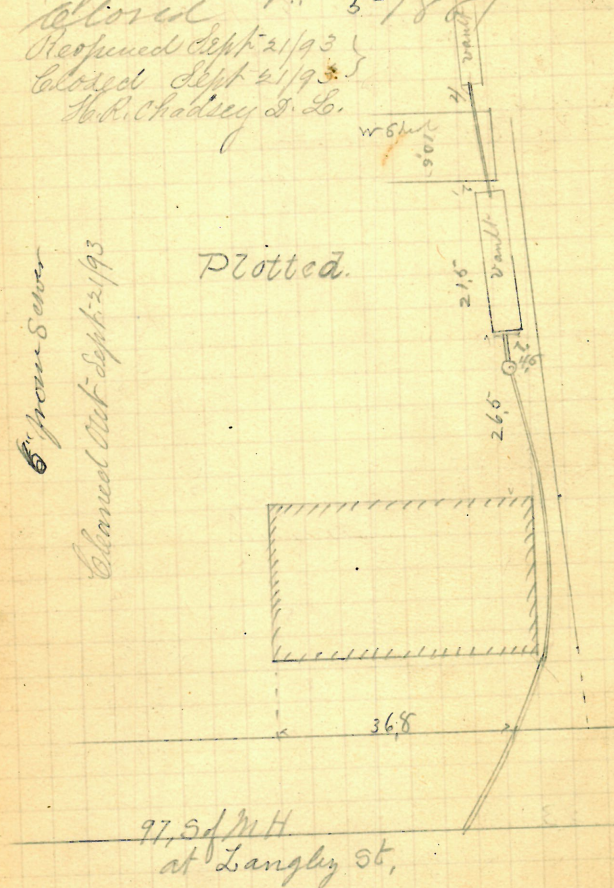

GONE

53

James Tiffany

$\frac{P. 163}{14}$

25 Chestnut St.  
Jason A Blackmar D.L.

Permit 5270

Opened April 3-1887  
Closed " 5-1889  
5-1889

opened July 2-1912  
red " 9-1912  
o. F. Lewis D.L.

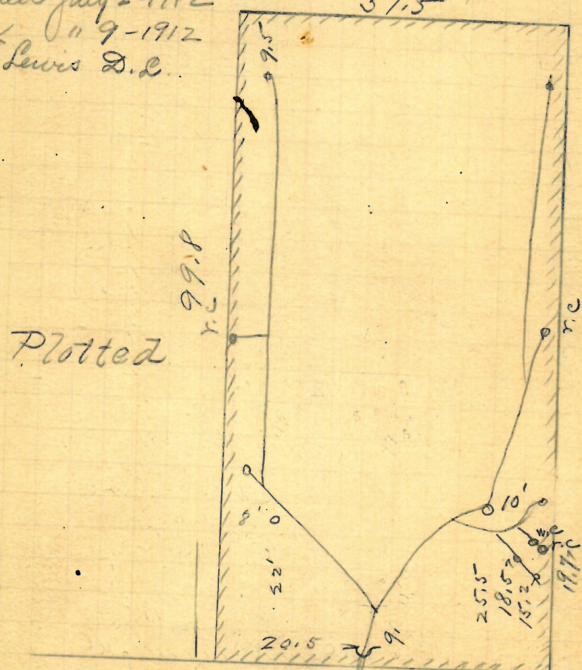

Plotted

Goulds Lane

23. N of M H  
Pine St.

Chestnut

St.

$\frac{P. 163}{14}$

Mary A Goodspeed  
190 Pine St.  
Jason A Blackmar D.L.  
Permit 8-271

Opened Apr 2 - 1889  
Closed " 5 - 1889

Reopened June 30, 1932

Closed July 12, 1932

J. Mary A.

Reopened - Nov. 15, 1935

1/4 Closed - Nov. 15, 1935

W. M. Culliffe - add 484"

Propped

6" from center

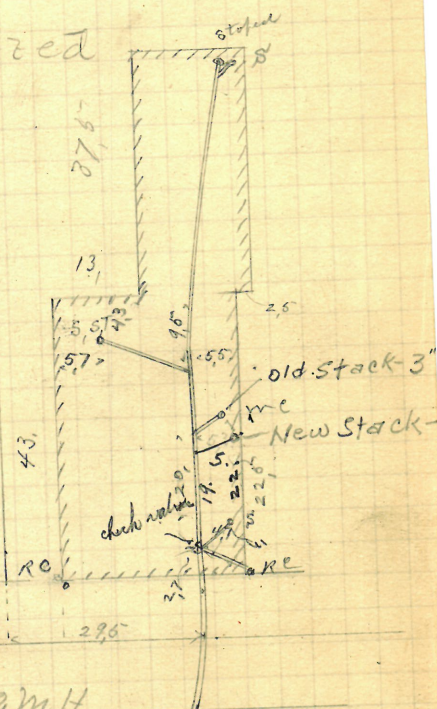

79.6 rd / 3 M H

Richmond St.

Pine

St.

Sabrina P Champlin Wife of Wm. P.  
 53 Vernon St.  
 Wm J Hogg D.L.

Permit 5272  
 V  
 Opened April 5-1889 Out at Comb 100  
 Closed " 22-1889

Reo 12-8-72  
 C/O. 12-8-72  
 D.L.M. TACOBBO  
 Remove Trap

5" from sewer  
 Work done by some plumber inside  
 after st part, no record.

Trapped.

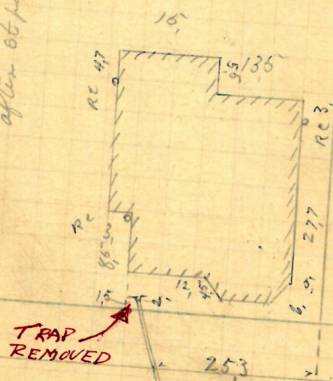

Vernon

St.

135 W of 2nd St  
 Battery St



**REMOVED**

57

Daniel C. Day  
Stable Stewart St. #44  
Bernard Brady D.L.  
Permit 5274

Opened April 8-1889  
Closed " 9-1889  
Reopened & closed Dec. 8, 1898  
H. H. Chadsey D. L.

5' from curb

Reo 9/29/53  
Clo 9/29/53  
C. Pono  
Size 4" IRON

Plotted

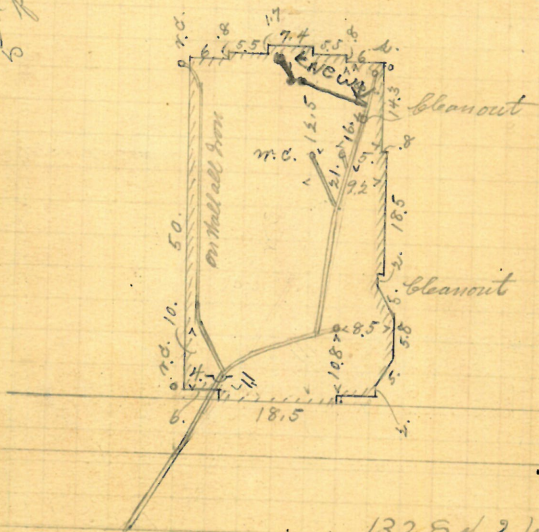

13,285 of 2 in 4  
Pond St

Stewart St.



Stedman A. Randall  
 Prairie Ave cor Public St  
 Jason A. Blackmar D.L.  
 Permit 5276

Opened  $\checkmark$  at 10, 11, 12, 13, 14, 15, 16, 17, 18, 19, 20, 21, 22, 23, 24, 25, 26, 27, 28, 29, 30, 31, 32, 33, 34, 35, 36, 37, 38, 39, 40, 41, 42, 43, 44, 45, 46, 47, 48, 49, 50, 51, 52, 53, 54, 55, 56, 57, 58, 59, 60, 61, 62, 63, 64, 65, 66, 67, 68, 69, 70, 71, 72, 73, 74, 75, 76, 77, 78, 79, 80, 81, 82, 83, 84, 85, 86, 87, 88, 89, 90, 91, 92, 93, 94, 95, 96, 97, 98, 99, 100, 101, 102, 103, 104, 105, 106, 107, 108, 109, 110, 111, 112, 113, 114, 115, 116, 117, 118, 119, 120, 121, 122, 123, 124, 125, 126, 127, 128, 129, 130, 131, 132, 133, 134, 135, 136, 137, 138, 139, 140, 141, 142, 143, 144, 145, 146, 147, 148, 149, 150, 151, 152, 153, 154, 155, 156, 157, 158, 159, 160, 161, 162, 163, 164, 165, 166, 167, 168, 169, 170, 171, 172, 173, 174, 175, 176, 177, 178, 179, 180, 181, 182, 183, 184, 185, 186, 187, 188, 189, 190, 191, 192, 193, 194, 195, 196, 197, 198, 199, 200, 201, 202, 203, 204, 205, 206, 207, 208, 209, 210, 211, 212, 213, 214, 215, 216, 217, 218, 219, 220, 221, 222, 223, 224, 225, 226, 227, 228, 229, 230, 231, 232, 233, 234, 235, 236, 237, 238, 239, 240, 241, 242, 243, 244, 245, 246, 247, 248, 249, 250, 251, 252, 253, 254, 255, 256, 257, 258, 259, 260, 261, 262, 263, 264, 265, 266, 267, 268, 269, 270, 271, 272, 273, 274, 275, 276, 277, 278, 279, 280, 281, 282, 283, 284, 285, 286, 287, 288, 289, 290, 291, 292, 293, 294, 295, 296, 297, 298, 299, 300, 301, 302, 303, 304, 305, 306, 307, 308, 309, 310, 311, 312, 313, 314, 315, 316, 317, 318, 319, 320, 321, 322, 323, 324, 325, 326, 327, 328, 329, 330, 331, 332, 333, 334, 335, 336, 337, 338, 339, 340, 341, 342, 343, 344, 345, 346, 347, 348, 349, 350, 351, 352, 353, 354, 355, 356, 357, 358, 359, 360, 361, 362, 363, 364, 365, 366, 367, 368, 369, 370, 371, 372, 373, 374, 375, 376, 377, 378, 379, 380, 381, 382, 383, 384, 385, 386, 387, 388, 389, 390, 391, 392, 393, 394, 395, 396, 397, 398, 399, 400, 401, 402, 403, 404, 405, 406, 407, 408, 409, 410, 411, 412, 413, 414, 415, 416, 417, 418, 419, 420, 421, 422, 423, 424, 425, 426, 427, 428, 429, 430, 431, 432, 433, 434, 435, 436, 437, 438, 439, 440, 441, 442, 443, 444, 445, 446, 447, 448, 449, 450, 451, 452, 453, 454, 455, 456, 457, 458, 459, 460, 461, 462, 463, 464, 465, 466, 467, 468, 469, 470, 471, 472, 473, 474, 475, 476, 477, 478, 479, 480, 481, 482, 483, 484, 485, 486, 487, 488, 489, 490, 491, 492, 493, 494, 495, 496, 497, 498, 499, 500, 501, 502, 503, 504, 505, 506, 507, 508, 509, 510, 511, 512, 513, 514, 515, 516, 517, 518, 519, 520, 521, 522, 523, 524, 525, 526, 527, 528, 529, 530, 531, 532, 533, 534, 535, 536, 537, 538, 539, 540, 541, 542, 543, 544, 545, 546, 547, 548, 549, 550, 551, 552, 553, 554, 555, 556, 557, 558, 559, 560, 561, 562, 563, 564, 565, 566, 567, 568, 569, 570, 571, 572, 573, 574, 575, 576, 577, 578, 579, 580, 581, 582, 583, 584, 585, 586, 587, 588, 589, 590, 591, 592, 593, 594, 595, 596, 597, 598, 599, 600, 601, 602, 603, 604, 605, 606, 607, 608, 609, 610, 611, 612, 613, 614, 615, 616, 617, 618, 619, 620, 621, 622, 623, 624, 625, 626, 627, 628, 629, 630, 631, 632, 633, 634, 635, 636, 637, 638, 639, 640, 641, 642, 643, 644, 645, 646, 647, 648, 649, 650, 651, 652, 653, 654, 655, 656, 657, 658, 659, 660, 661, 662, 663, 664, 665, 666, 667, 668, 669, 670, 671, 672, 673, 674, 675, 676, 677, 678, 679, 680, 681, 682, 683, 684, 685, 686, 687, 688, 689, 690, 691, 692, 693, 694, 695, 696, 697, 698, 699, 700, 701, 702, 703, 704, 705, 706, 707, 708, 709, 710, 711, 712, 713, 714, 715, 716, 717, 718, 719, 720, 721, 722, 723, 724, 725, 726, 727, 728, 729, 730, 731, 732, 733, 734, 735, 736, 737, 738, 739, 740, 741, 742, 743, 744, 745, 746, 747, 748, 749, 750, 751, 752, 753, 754, 755, 756, 757, 758, 759, 760, 761, 762, 763, 764, 765, 766, 767, 768, 769, 770, 771, 772, 773, 774, 775, 776, 777, 778, 779, 780, 781, 782, 783, 784, 785, 786, 787, 788, 789, 790, 791, 792, 793, 794, 795, 796, 797, 798, 799, 800, 801, 802, 803, 804, 805, 806, 807, 808, 809, 810, 811, 812, 813, 814, 815, 816, 817, 818, 819, 820, 821, 822, 823, 824, 825, 826, 827, 828, 829, 830, 831, 832, 833, 834, 835, 836, 837, 838, 839, 840, 841, 842, 843, 844, 845, 846, 847, 848, 849, 850, 851, 852, 853, 854, 855, 856, 857, 858, 859, 860, 861, 862, 863, 864, 865, 866, 867, 868, 869, 870, 871, 872, 873, 874, 875, 876, 877, 878, 879, 880, 881, 882, 883, 884, 885, 886, 887, 888, 889, 890, 891, 892, 893, 894, 895, 896, 897, 898, 899, 900, 901, 902, 903, 904, 905, 906, 907, 908, 909, 910, 911, 912, 913, 914, 915, 916, 917, 918, 919, 920, 921, 922, 923, 924, 925, 926, 927, 928, 929, 930, 931, 932, 933, 934, 935, 936, 937, 938, 939, 940, 941, 942, 943, 944, 945, 946, 947, 948, 949, 950, 951, 952, 953, 954, 955, 956, 957, 958, 959, 960, 961, 962, 963, 964, 965, 966, 967, 968, 969, 970, 971, 972, 973, 974, 975, 976, 977, 978, 979, 980, 981, 982, 983, 984, 985, 986, 987, 988, 989, 990, 991, 992, 993, 994, 995, 996, 997, 998, 999, 1000

Reopened Dec. 31, 1917

Closed " 31, 1917

J. H. Reed & Co.

Reopened July 25, 1929 163

Closed July 25, 1929

C. E. Allen - Add 4" Stack

Plotted.

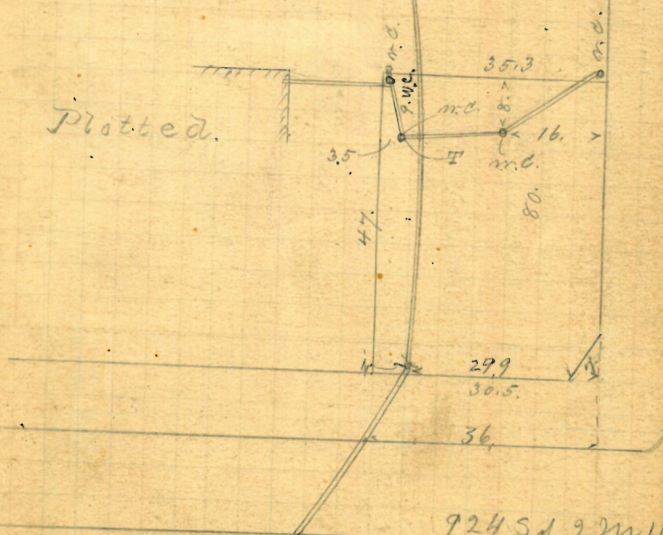

924 5/4 2 m H  
 N. Public St

Prairie Ave.

Public St.



P-158  
39Harriet A Lewis  
102 Wesleyan AveJason A Blackmer DL  
Permit 15278Sent at Cost 10.5  
Opened Apr 11-1889  
Closed " 13-1889

Dotted

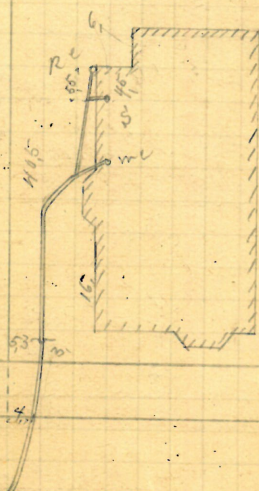
632 No 13 M H  
Broad St

Wesleyan Ave

62

Reopened Feb 4, 1929  
 Closed " 5, 1929  
 P. H. Taft P. L. Clean

P-158  
 34

Mary, H. Carter Wife of James L.  
 107 Western Ave  
 Jason A. Blackman DZ  
 Permit 5-282

✓ Tent at curb 8.2  
 Opened Apr 12-1889  
 Closed " 17-1889  
 Cleanout.

Lucinda Lyman  
 103 Western Ave D.L.  
 Jason A. Blackman  
 Permit 5-279

✓ Tent at curb 9.3  
 Opened Apr 12-1889  
 Closed " 17-1889

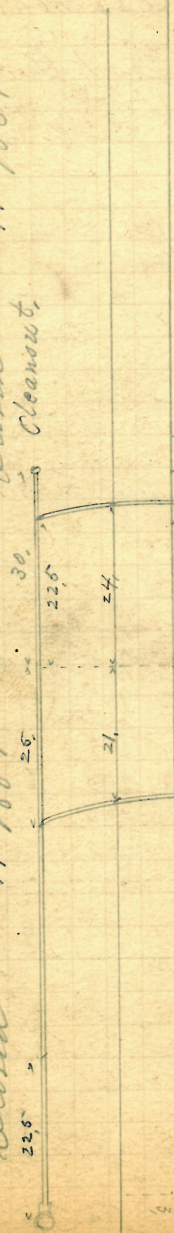

Reopened Nov. 18-1901  
 J. Deary & Co. - Cleanout  
 Reopened Feb 16-1924  
 Closed " 18-1924  
 M. M. Kelly & Co. - Cleanout

Probed.

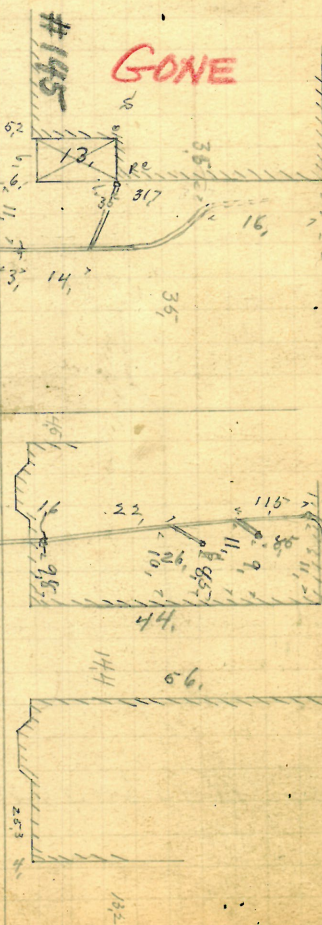

City of Providence Howard Park  
Plain St.

D. Holmes D.L.  
Permit 5280

Opened Sept 12 - 1889 at 10.  
Closed " 19 - 1889.

Reopened July 12 - 1905

Closed " 18 - 1905

F. C. Perry D. L. - Cleanout

Approved Oct 14, 1931

Approved  
City of Providence D.L.  
Cleanout

Plotted

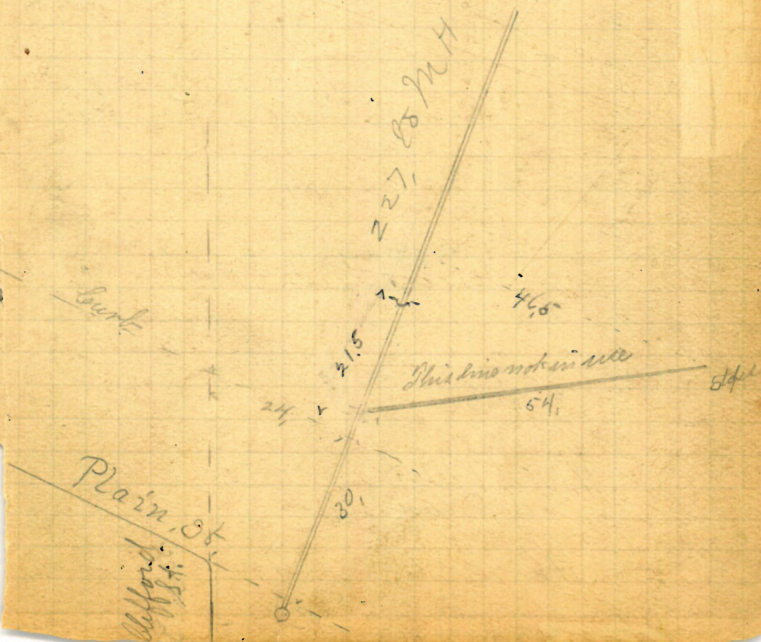



Removed

65

114 Patrick Dougherty  
72 Bates St.  
John Keogh D.L.  
Permit 5-283

Opened Apr 22-1887  
Closed " 24-1887  
Reopened & Closed Apr. 27-98.  
Mt. Greeley D. L.

Rec. Dec 11 1947 12/11/47  
Lo Dec 11 1947 11/11/47  
Gen Rem Prop R. L. Lanning D.L.

Platted

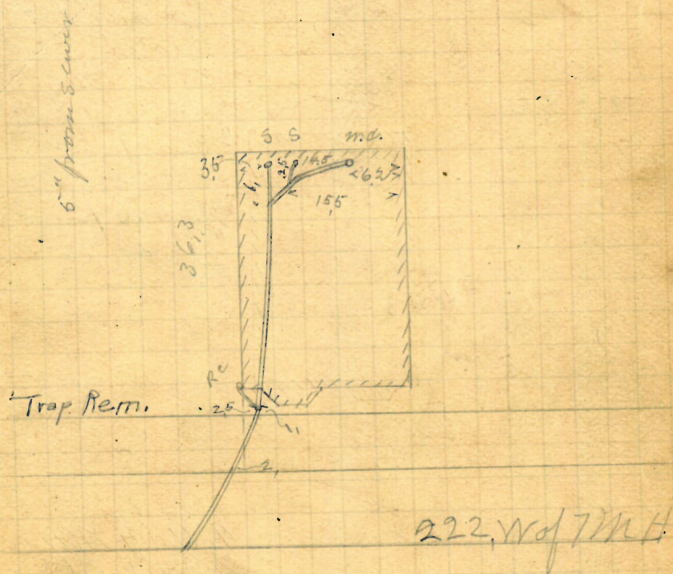

Bates St.

GONE

8363

Wm B Greene

336 Willard Ave

Bernard Brady D L  
Permit 6284

Permit 5284

Opened <sup>✓</sup> Apr 17 - 1889 Ent at Curt 10.

Closed " 23-1889 - 5" Pipe -

Reopened April 8, 1893

Closed April 8. 1893 H. R. Rhodes D. C.

Reopened & closed June 4-5-1900

W. A. Chadney D.D. - Clearcut

Received May 26 19

Closed " 29-191

W. M. Chadsey & Co.

Relay

Reopened Dec. 9-1915

Closed 11 10-1913

E. Gibbons D. L.

Reopened, Sept, 28, '11

27 closed. Sept. 30, '31

A. Maresca - Clear

Respected - Oct 11, 3

"closed - Oct. 11, 193

F. Maria - Clear

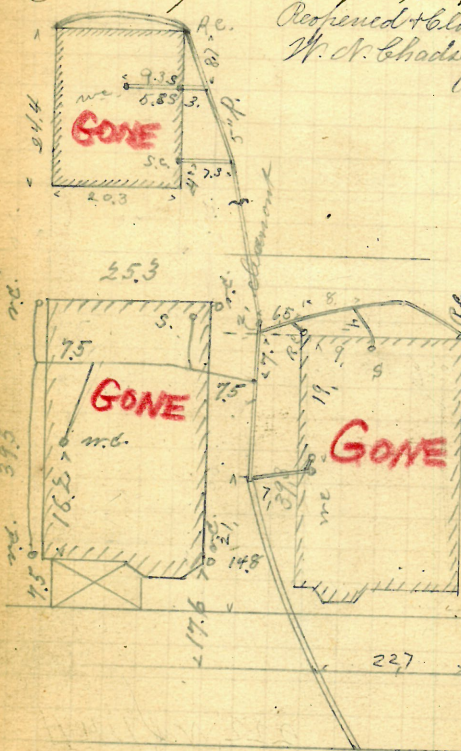

4. W of 4 MH

Taylor St.

Willard Ave



Maria L. Hull Wife of Charles F.  
10 West Park St.

Bernard Brady D.L.  
Promit 5286

Opened Apr 22 - 1889 Closed at Court 1892  
Closed " 25 - 1889 Reopened May 2 - 1915  
Reopened May 10 - 1905 Closed " 2 - 1915  
Closed " 13 - 1905 J. Deary D. L.  
J. Deary D. L.

Plotted.

5" from sewer

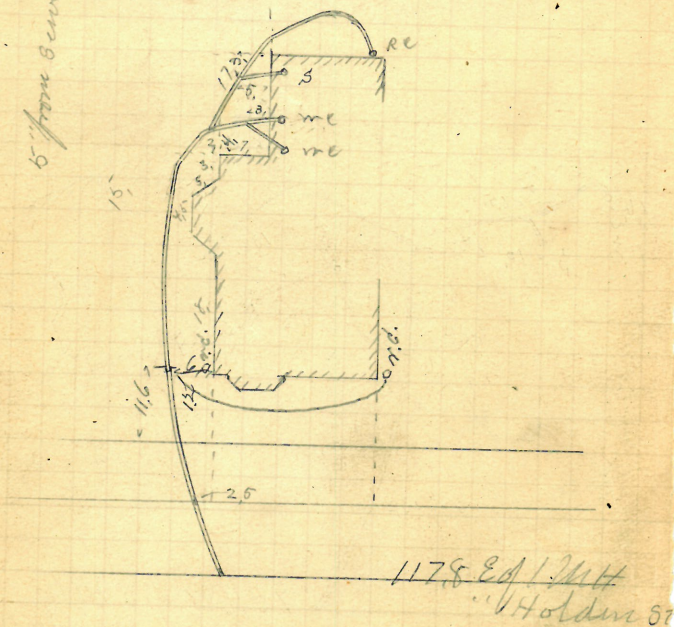

West Park St.

Henry Pitman  
#425 Brook Cor Meeting

#425 Brook Cor Meeting

John W. Furlong D.D.

*P. Primit* 5289

cut at curb 10.9

Opened Rpt 19-1889

Clord 14 26-1889

Reopened & closed Dec. 29-1905

P. O'Connor D. L.

Reopened Aug. 10-1906

Closed 11-13-1906

W. M. Chadsey D. L. ~

Plotted

Received Oct 5. 1931

closed - 9 - 11

P.E. Langhorne H

Meeting. 86.

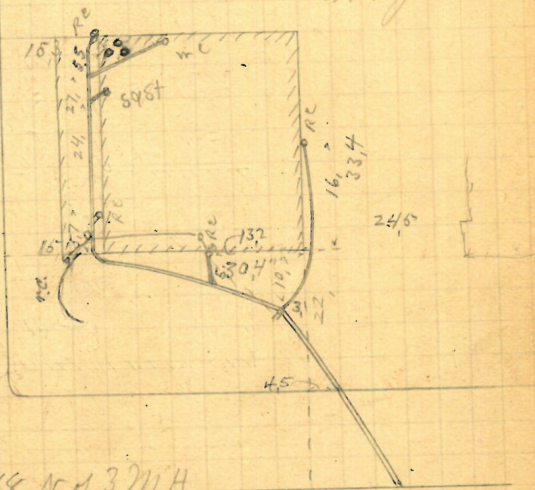

48. N of 32 W H  
" Angell St

Angell St

Brook St.

Jeremiah H. Field  
 445 Washington St.  
 Frank Read D.L.  
 Permit 5-288  
 Out at curb 10.7  
 Opened Apr 17-1889  
 Closed " 18-1889  
 June 10-1887 I picked up this  
 information in regard to drain  
 being laid inside by Solomon Theodor

Noted.

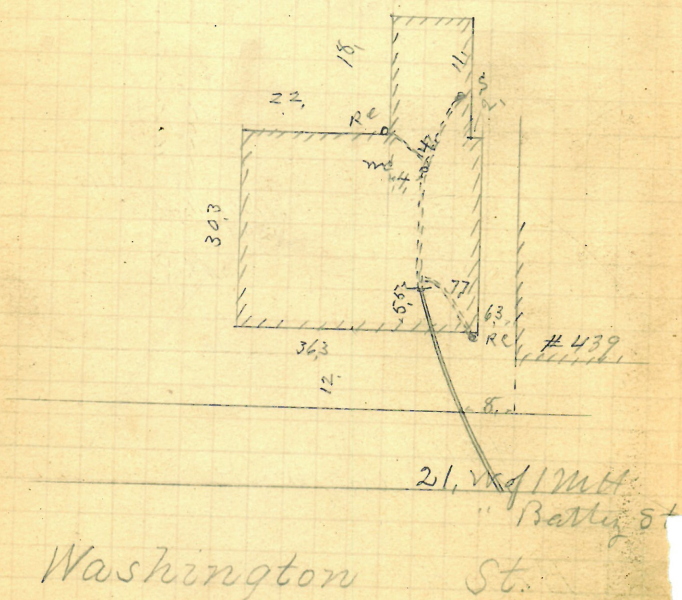

Ira Olney

121-123 Orms St

John Keogh 2<sup>d</sup> L

Permit 6-289

Opened Apr 18-1889

Closed " 19-1889

Reopened May 30-1901

L. J. Lyons D.S. - Cleanout -

Reopened Dec 30-1907

Closed " 31-1907

N. H. Leal moved D.S. - Change -

Reopened Jan 15-1908 by

W. R. Chown Work Taken

Plotted

5 1/2 ft from corner

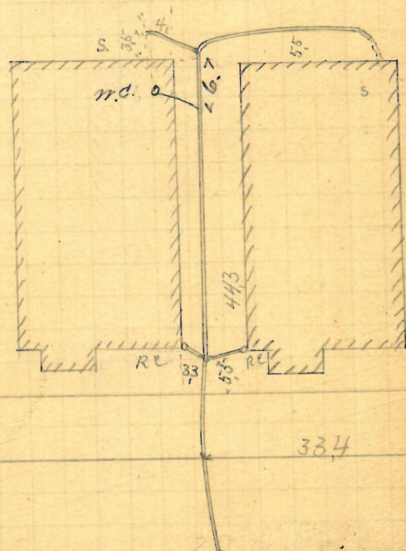

22.6 W of 3rd H

Jefferson St.

Orms

St.

Ella B Macomber Fitz James Rice Ag  
 19 Burgess St  
 Jason A Blackmar D.L.  
 Permit 5290  
 Opened Apr 18-1889  
 Closed " 23-1889

5" from source

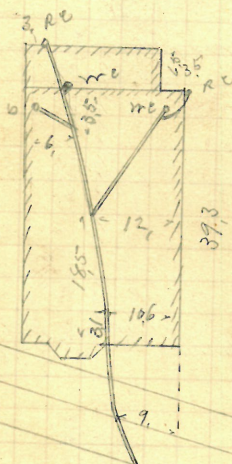

Plotted.

81.4 N of M.H.  
Veramont

Burgess St.

Henry C. Healy

457 Pine St

57 Pine St  
Jason A Blackmar DL  
Permit 5291

Permit, 5291

✓ Conf at Court 11.

Opened Apr 18-1889

Closed 11 20-1889

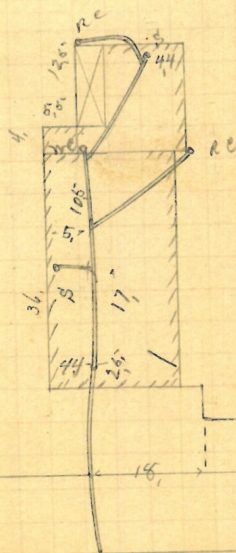
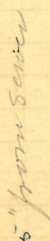

Plattice

35, 6 of 1 Mt  
" Portland St

Pine St.

Mary J. Fuly (Wife of Wm J.  
Ives Cor George St # 301  
John Keogh B.L.  
Permit 5292  
Cut at Comb 8.3  
Opened Apr 23 - 1889  
Closed " 26 - 1889

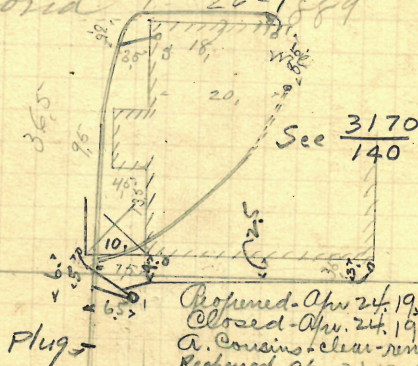

Reopened - Apr 24, 1934  
Closed - Apr. 24, 1934  
A. Cousins - clear - renew  
Reopened Apr. 21, 1936  
Closed - Apr. 21, 1936  
D. Mondillo - Add  
3 R.C. & Q.B.  
Reopened - Aug 31, 1942  
Closed - Aug 31, 1942

E. George St.

Blank  
11, 12, 13

Ives St.

54.6 N of 17th St  
" 2nd St

Patrick Flynn & Wife  
28 Cargill '86  
Bernard Brady DL -  
Perryit 6-2-93  
Cut at curb 107  
Opened Apr 19-1889  
Closed " 20-1889  
Reopened May 22-1913  
Closed " 22-1913.  
D. Markay D. L. -

5' from sewer

Plotted.

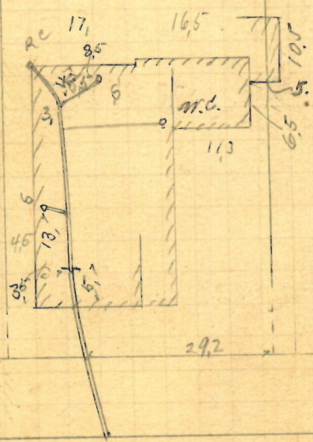

2005' N of Mt  
at Fountain St.

Cargill St.

Union Railroad Co  
S. E. cor Pike & Traverse  
J. Frank Read D.L.  
Permit 5-294

Opened Apr 19 - 1889 103  
Closed " 31 - 1889  
Reopened " Nov 13 - "

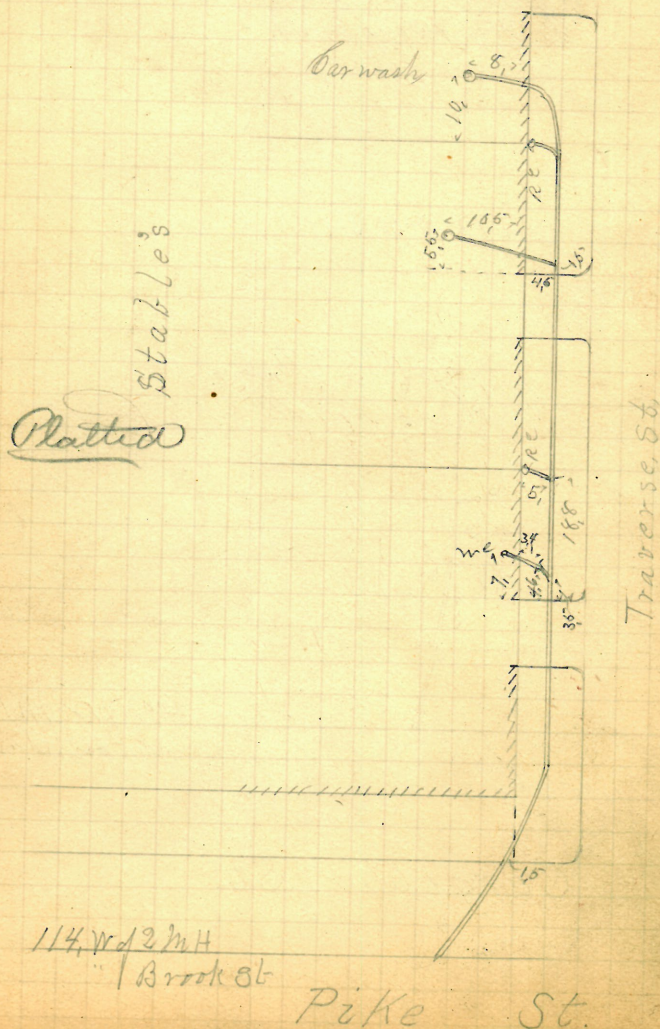

Caleb J Burrows  
 #18 Dean<sup>S</sup> Cor Washington St, # 312  
 Patrick Tierney D.L.  
 Permit 5-295  
 V  
 Opened Apr 20-1889  
 Closed Apr 23-1889  
 Reopened July 12-1897  
 Closed " 13-1897  
 H. M. Goldrick D. L.  
 Reopened Jan 16-1905  
 Closed " 18-1905  
 J. Deary D. L.

5" from corner

Dean St.

Plotted.

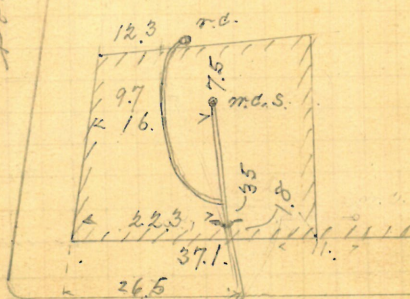

16.5 W of M.H.  
 " Dean St.

Washington St.



**REMOVED**

Ann O Mann

Win O Hammond Lessee

42 Cranston St

Jason A Blackman &amp; L

Permit 5298

Cut at curb 11,

Opened Apr 22-1889

Closed " 27-1889

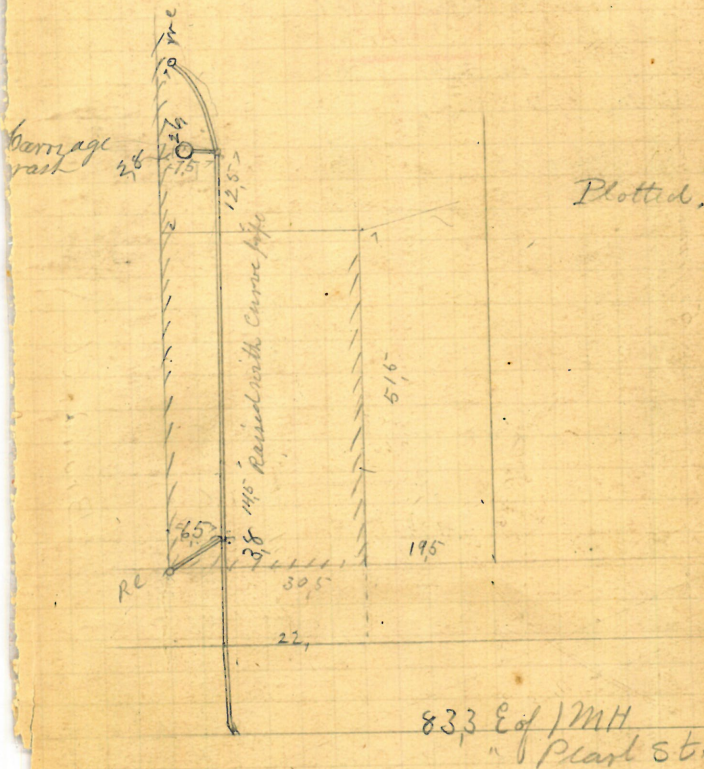

Cranston St

80

GONE

37°

Ocean Synthes  
720 Broad for Somerset  
Jason A Blackmar D.L.  
Permit 5299

Opened Apr 24-1889  
Closed " 27-1889

Reopened Jan'y 10-1911-

Closed " 10-1911-

Wm. Chadwick D.L. - Clearcut

Reopened Sept. 20, 1927

Closed

M. Lyons D.L. - Clearcut

Reopened Mar. 1/31

12/ Reopened - Dec. 27, 1943

27/ Closed - Dec. 27, 1943

M. Lyons & L. Clear -

G.A. Cammino - Clear

12/20/2000

Reopened Apr 22 1948 4/2/48

Also Apr 23 1948 4/2/48

Clear J. Selman P.L.

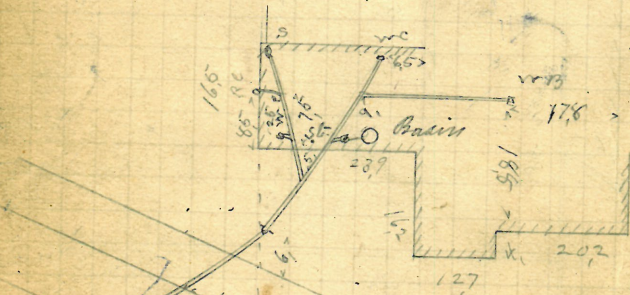

Somerset St.

Broad St

PLAN 170  $\frac{163}{23}$

81

Wm H. Earle & Christopher C. Crowell  
71-Union St. Co's Washington #48  
D. Holmes & Co DL  
Permit 5300

Opened apt 25-1889  
Closed May 1-1889

Opened Dec. 6-1893  
Closed Dec 8. 1893.  
Reopened aug. 26, 95  
Closed " 27, 95 J. Frank Read DL.  
J. A. Blackman D.L. 4" pipe.

REOPENED MARCH 3, 1970  
CLOSED MARCH 3, 1970

\* STORM DRAIN ADDED  
8-20-01 A. RICCI  
CUT@CURB 7.5'

L. Richard ROZZERO  
ADD CELLAR  
BOTTOM

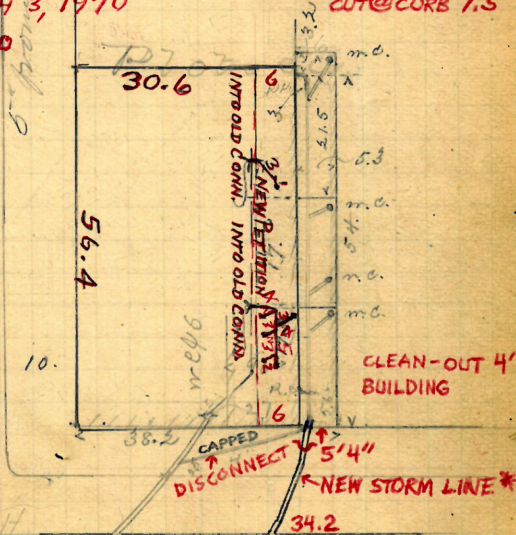

10.8 ft Mt  
" Washington

Union Street

376/376 George Jefferson  
192 Broadway  
Bernard Brady DL-  
Permit 5301  
Opened Apt 26-1889  
Closed May 3-1889

Rev Nov 29 1949 1/28/49  
Clr Nov 29 1949 10/1  
add Baltimore D. P. McIntosh

Plotted.

Reopened 5/21/56

Closed 5/21/56

D.L. P. Mangione

Remove Trap

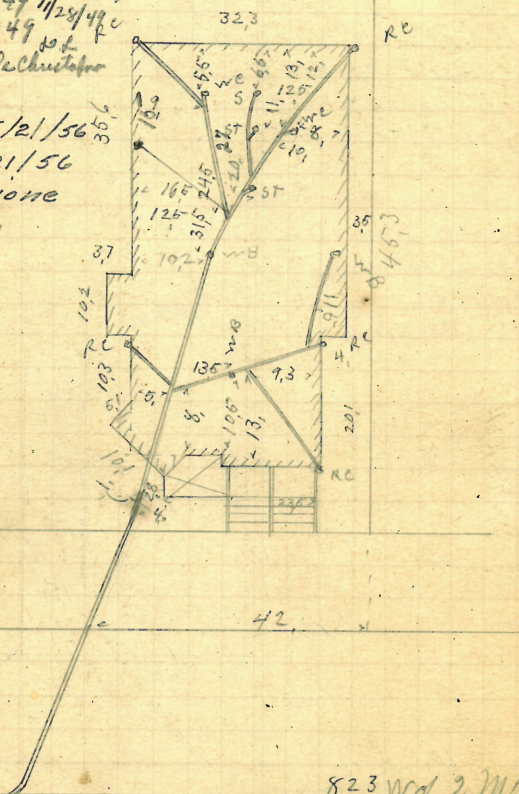

82.3 w of 2 MH  
" Knight St

Broadway

Ruth W. Sarle  
 #69 ~~80~~ Federal St.  
 J. Frank Read D.L.  
 Permit 5-302  
 V Tent at curb 10.  
 Opened Apr 29-1889  
 Closed " 30-1889

Reopened July 15, 1943  
 Closed July 16, 1943  
 A. Ambrosino - clear  
 from sidewalk  
 Relay cellar bottom

Bond St.

Plotted.

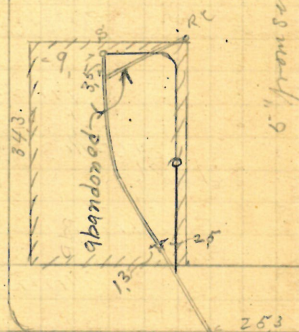

93.7 W of 1 M. H.  
 E. Anthony

Federal St.





P- $\frac{158}{26}$ 

Ellery Allen

90 Chester Ave  
Frank Road D.L.  
Permit 6306-Opened May 1 - 1889  
Closed " 2 - 1889

Reopened Oct. 16 " 94

Closed Oct. 16 " 94 H. W. Colburn &amp; Co.

Plotted.

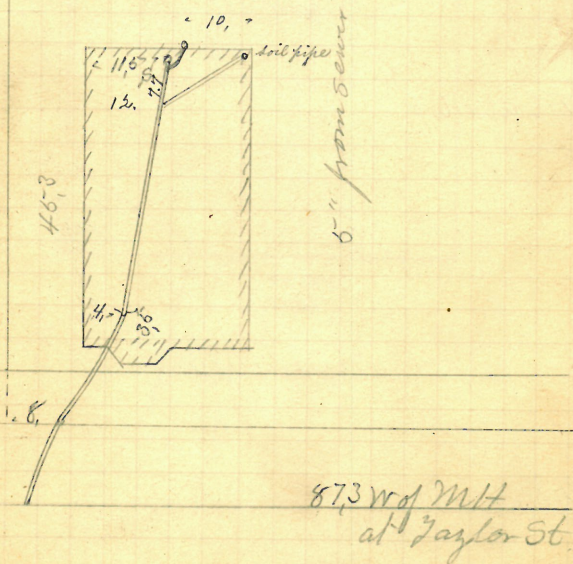

Chester Ave.

**REMOVED**

87

Ellen Gleason  
Furnace St  
J Frank Read D.L.  
Permit 5306  
Cut at curb 11.3  
Opened May 3-1889  
Closed 4-1889

5' from street

Plotted.

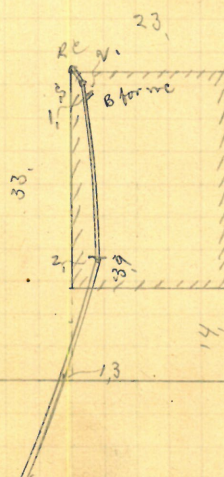

59. No. 21114  
" Jackson St

Furnace

St.

Charley O Towne  
 34 1/2 Knight St  
 of 7 Read D. L.  
 Permit 5307  
 V. Out at curb 108  
 Opened May 3 1889  
 Closed " 6-1889

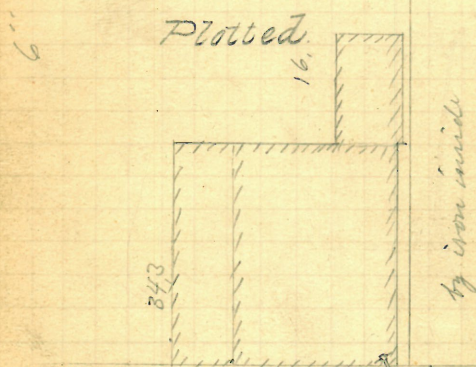

89.5-94 2 M H  
 at High St.

Knight St.

111-113 #413

Permit 5308

Opened May 3-1889

Blond " 10-1889

Reopened Feb 27-1915

Closed 11 1915

J. Deary D. L. - Cleanout

For carriage wash -

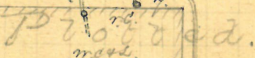

Rev Oct 191949 10/  
 Clk Oct 191949 17/  
 add a Piece 12/

Valley. St.



P. - 158  
27 91

David Conley & Wife  
44 Webster St. S. W. Ambrose St.  
Victor St. Bernard Brady D.L.  
P. 5310  
Opened Tent at East 10.5  
Closed May 4-1889  
Closed " 7-1889  
Reopened Jan 26-1912  
Closed " 27-1912  
H. Matzner & Co.

Reopened Apr 17, 1934  
Closed Apr 18, 1934  
E. McKenney raise vault

Plotted

Rea. 9/8/66 Closed 9/8/66  
D.L. F. Lees (Relay)

Ambrose St.

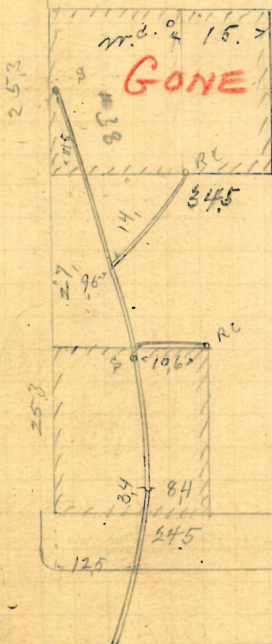

13.9 W of M.H.  
at Ambrose St.

Webster St.

VICTOR ST.

Elizabeth Reynolds  
 # 137 Valley St.  
 Jason A. Blackmar DL  
 Permit 5-3-11  
 V cut at curb 7.2  
 Opened May 7-1889  
 Closed " 13-1889  
 Reopened June 24-1905  
 Closed " 26-1905

J. Deary D. L.

Reopened Dec 7-1911

Closed " 17-1911

J. Deary D. L. - Relay -

Reopened Aug. 15-1911

Closed " 20-1911

E. W. Bullough D. L.

Reopened Aug. 15-1923

Closed " 28-1923

E. Gibbons D. L.

Plotted

W. H. H. Aug. 14-1923

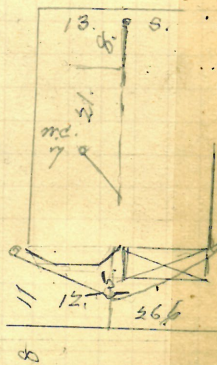
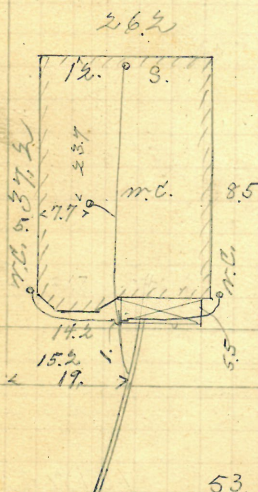

W. H. H. Aug. 27-1923

Valley St.

Charles A Preston  
# 99 Valley St. N.E. cor. Delaine St.  
Jaron A Blackmar D.L.  
Permit 5312

Opened May 8-1889  
Closed " 11-1889  
Reopened Sept 22-1893  
Closed Sept 23-1893

Out at curb 7.

Reopened & closed Mch. 8<sup>th</sup> 99

J. C. Shanley D.L. - Cleanout

Reopened & closed Nov. 3-1913

J. Deary D.L. - Cleanout -

Reopened Oct. 24-1919

Closed " 24-1919

H. G. Blackpole D.L. - Plotted -

Relocate drain at C.B. -

J. D. Lyons D.L.

Reopened Mch. 3-1923

Closed " 9-1923

J. A. Murray D.L. -

Extend 4<sup>th</sup> from  
from curb -

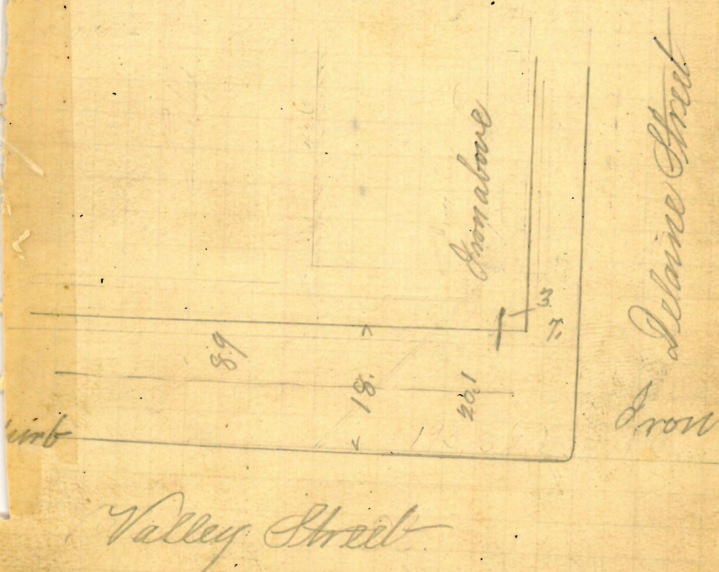

Endless Sinner 193' South of man hole at  
S. corner street

Reopened Mar 10-1943  
Closed " 12-1943  
M. Anderson

Wm D Sherrman's Wife  
#103 Valley St.  
Jason A Blackmar D L  
Permit, 5-31-3  
✓ Out of curb 7,

Opened May 4-1889  
Closed " 13-1889

Reopened Oct. 18-95, Cleanout  
Closed " 19-95 } Peter Rodgers D.L.

3) Reopened Mar 31, 1939 Reopened 7-8-66

31) Closed Mar. 31, 1939 Closed 7-8-66

M. McWally - clear J. O'Connor clear

5" from sewer

Plotted.

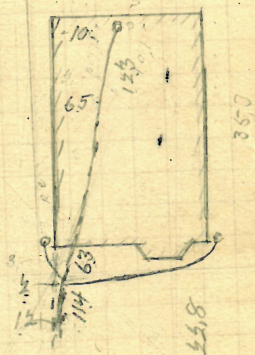

old curb

Valley St.

Entered sewer 133' South of man hole at  
Grave Street

P.  $\frac{158}{26}$

Henry Fletcher  
114 Chester Ave  
Bernard Brady DL  
Permit 5317

Permit 5317

Obeyed <sup>V</sup> Sent at Court 95  
Mar 13-1889

10 Nov 1889  
 16-1889

10, Reopened - Oct. 16, 1937

15 Closed - Oct. 16, 1937

closed - Oct. 16, 1937  
M. Rossi - Cl. op. sider.

Plotted

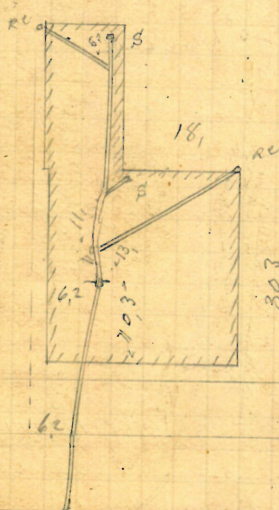
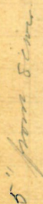

71.5 W of 3rd St.  
Taylor St.

Chester Ave.

Nottingham Mills  
 Ship St  
 Bernard Brady D.L.  
 Permit 5316  
 V cut at curb 85'  
 Opened May 9-1889  
 Closed " 15-1889

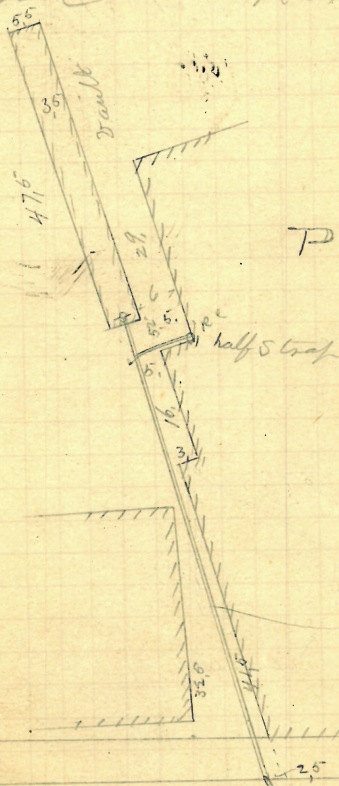

Plotted.

Ship

St.

Samuel S Sprague  
 64 # ~~41~~ ~~47~~ Comstock Ave  
 James C Peck D.L.  
 Permit 5-315

Y Cut at curb 98"  
 Opened May 8 - 1889 Closed - Oct 9, 1934  
 Closed " 11 - 1889 Closed - Oct 12, 1934  
 Reopened Feb 23 - 1912 W. Doherty. Clear  
 B. D. Holmes & Co. - Clear  
 4 Reopened - Apr. 15, 1938  
 14 Closed - Apr. 16, 1938  
 Eye Blower - Clear

Taylor St.

Plotted.

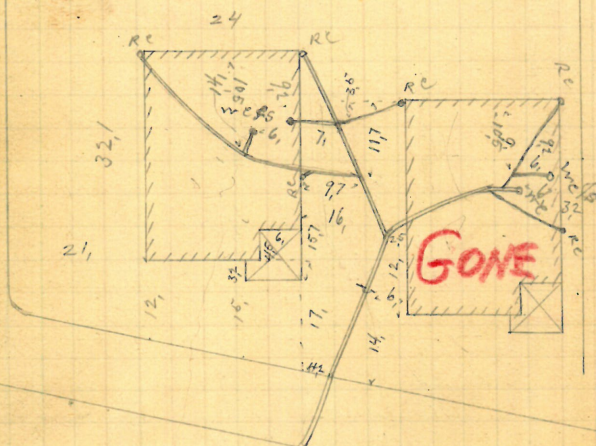

82, W of M Hat Taylor St.  
 Comstock Ave.



GONE

99

"A"

Cornelia E Greeni  
#96 Dorrance St.  
Frank Read D L  
Permit 5318

Opened May 14-1889  
Closed " 14-1889

Reopened Oct. 26-91  
Closed Oct. 27-91  
D. Holmes D. L.  
Cleanout

Reopened Feb 10-14-1902  
P. H. Key on S. E. - Cleanout  
Brass nozzle taken out Feb 13

Reopened April 2-1914  
Closed " 2-1914  
P. H. Key on S. E. -  
See P. H. 35709 158

Takes ends into stand pipe of  
trench by a T. End of trench  
stopped up at present

Plotted

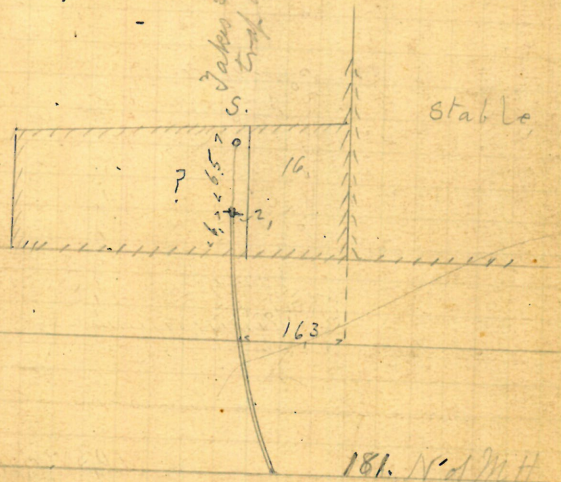

Dorrance St.

James Dixon  
 67 Ship St.  
 Bernard Brady D.L.  
 Permit 6-319  
 V  
 Opened May 16-1889  
 to land " 18-1889

Reopened June 9/30  
 Check " 10/36  
 M. H. H. & Co.  
 Black Drain

Propped.

5" from corner

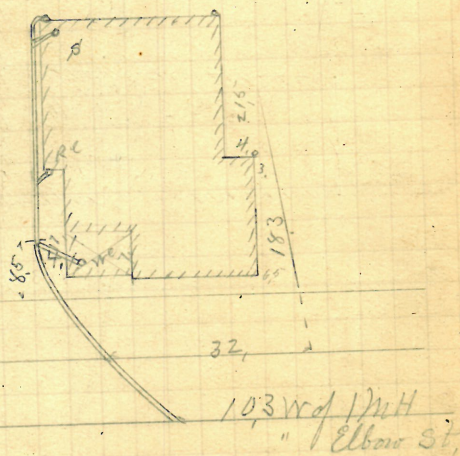

Ship St.

225 Henry Van Doorn  
 109 Lockwood St.  
 Wm H Finner & Co D.L.  
 Permit 5820

✓ Bent at curb 121  
 Opened May 14-1889  
 Closed 21-1889

Reopened & Closed Nov. 12-1912 J.F. Gallagher D.L.

Reopened Apr 10-1917 Reopened Dec 1919

Closed " 11-1917 Closed " 1919

M. Legous D.L. - Cleanout G. Gibbons D.L. - Cleanout

Reopened Apr. 4-1925

Closed " 4-1925

G. B. Suddigans D.L. -

Plotted.



130. W of 1st St

Prairie Ave

Lockwood St.

Caroline M Tinkham  
 Wife of William  
 #22-24 Ringgold St,  
 J Frank Road D.L.

Permit 5321

cut at curb 10.7

Opened May 14-1889

Closed " 16-1889

Reopened Nov 4-1907

Closed " 7-1907

J. Deary D.L. - Cleanout

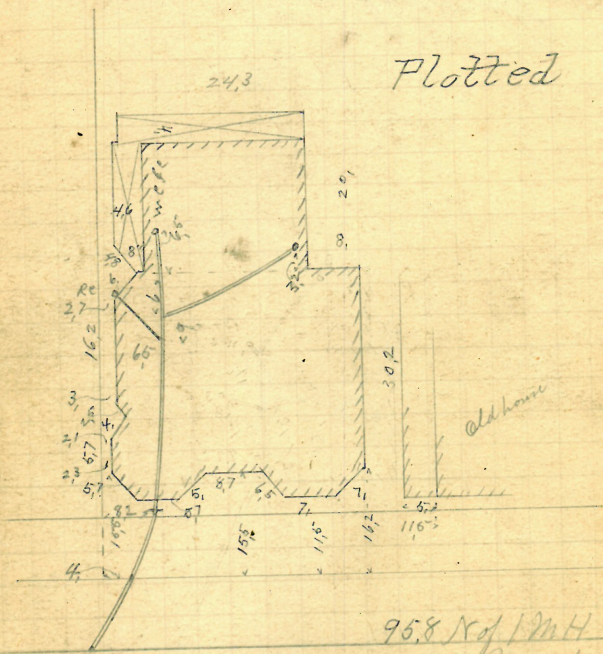

Ringgold St



P-  $\frac{158}{26}$

Y  
Opened May 16-1889  
Closed " 17-1889

A hand-drawn map of a land parcel, likely a survey or boundary map. The map is drawn on aged, yellowed paper. The parcel is irregularly shaped, with a large rectangular area on the left and a smaller, more complex area on the right. The boundaries are marked with dashed lines. Various measurements are written along the boundaries and within the parcel. Labels include 'RC' (possibly 'Right of Way' or 'Right of Center') and '99'. The measurements are in feet, with some values like 13, 15, 10, 25, 23, 15, 10, 16, 12, 45, 263, and 47. The map is oriented with the top of the page towards the upper left. The overall appearance is that of a historical or field sketch.

50,2 W of 4 MH  
" Taylor St.

Chester Ave.

Estate Thomas Pierce  
 Est. C, K, & F, 7, 76 Richmond  
 Rear 14 Pallas St.  
 Bernard Brady D.L.  
 Permit 5-324

Opened May 22-1889  
 Closed 25-1889  
 Out at curb 99'

Closed " 24-1909  
 5" J. Denny D. Co.

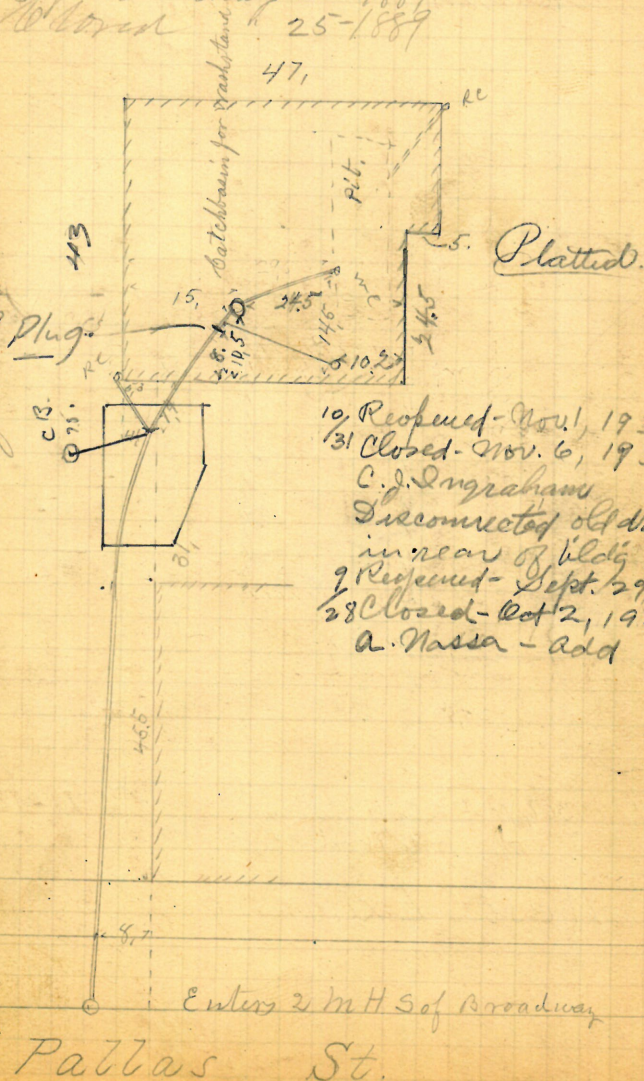

10 Reopened - Nov. 1, 1939  
 31 Closed - Nov. 6, 1939  
 C. J. Ingraham  
 Disconnected old drain  
 in rear of bldg  
 9 Reopened - Sept. 29, '39  
 28 Closed - Oct 2, 1939  
 A. Nasser - add

$$P \frac{159}{37}$$

Mary J Jones  
 38 West Exchange  
 Jason A Blackmar D.L.  
 Permit 5326  
 Cut at least 11 ft  
 Opened May 16-1889  
 closed 18-1889

Ren Dec 4 1945 11/29/46  
 Clo Apr 10 1946  
 New Bldg. Danburian P.S.

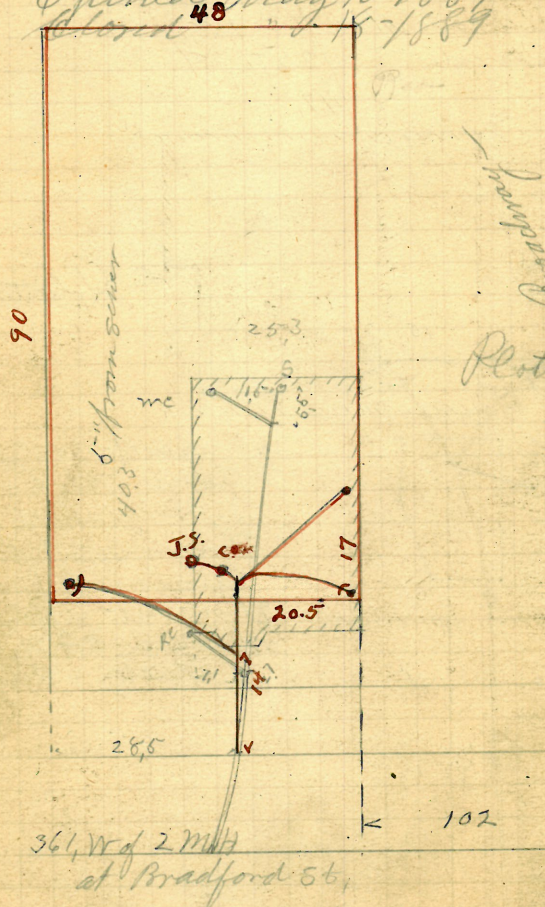

Bradway

Plotted.

West Exchange St.

(Can't find 361)

125 M.H.  
 E of Braye





Lapriston Ferry  
on 48 Spring St. Jason A Blackmar DL  
Permit 5328.  
Y Out at curb 9.7  
Opened May 18-1889  
Closed June 13-1889

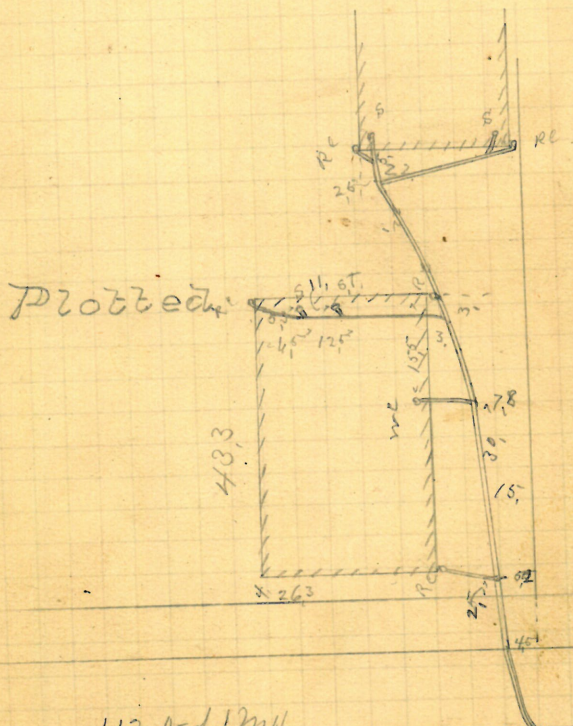

112 N of 12th  
" Lockwood St.

Spring St.

Proo Young Mens Christian Associ-  
 369-373 Westminster St. <sup>1<sup>st</sup></sup> floor Jack  
 Patrick Tierney D.L.  
 Permit 5829  
 V. Out at curb  
 Opened May 18-1889  
 Closed " 18-1889

698 W of 2<sup>nd</sup> M.H.  
 " Walker St.  
 Greene  
 Westminster St.

GONE

111

Rawson Fountain Society

#331? Washington St

J Frank Read D.L.

Permit 5380

✓

Ent-at-Curb 106

Opened May 20-1889

Closed " 21-1889

Plotted.

5" from curb

Looking  
South

Stalls

196

4"

Stalls

115

6"

4"

Stalls

115

6"

4"

Stalls

115

6"

4"

Stalls

115

6"

4"

Stalls

115

138 W of 2nd St

Dean St.

Washington St.

George H. Yaff  
 3 Myrtle St  
 D. Holmes & Co D.L.  
 Permit 5332  
 V  
 Opened May 25-1889  
 Closed " 29-1889  
 Reopened Sept-27-1901  
 E. L. Perry D.C. - Cleanout

Plotted

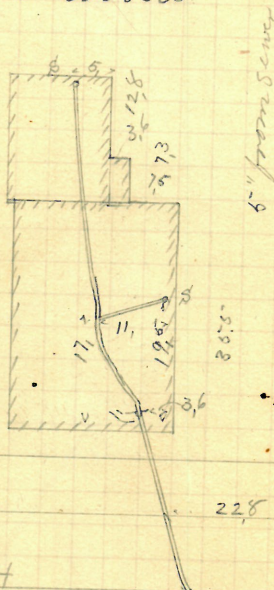

634 W of 2nd St  
 " Pine St,

Myrtle St

P-  $\frac{158}{31}$

113

George Brooks  
Abbott St  
Jason A Blackmar DL  
Permit 5-333  
V cut at curb 8.5  
Opened May 24-1889  
Closed " 25-1889

Plotted

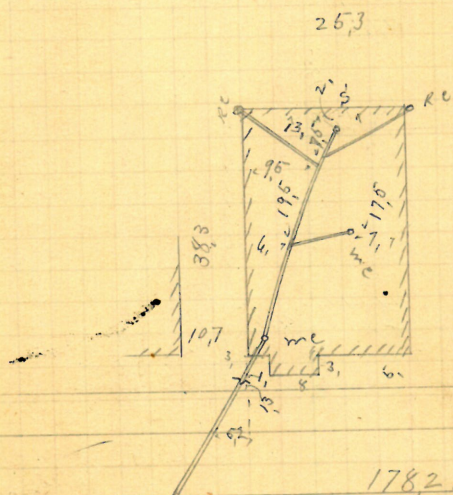

178.2' 2' 11.4  
" Main St

Abbott St

P-158  
34

Minerva J Wheeler  
 # 92 Wesleyan Avenue  
 of Frank Read D.L.  
 Permit 5384  
 V Cut at least 105  
 Opened May 25-1889  
 Closed " 29-1889

6" from sewer

Plotted

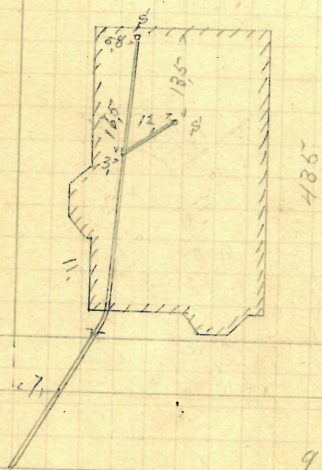
96.9 W of 4th St  
Broad

Wesleyan Ave

310 William McElroy  
 South Main Cor<sup>N.E.</sup> Transit  
 J Frank Read D.L.  
 Permit 5336  
 V Cut at curb 10.3"

Opened May 27-1889

Closed " 31-1889

Reopened Dec. 20<sup>th</sup> 94

Closed Dec 22<sup>nd</sup> 94

J. J. Read D.L. - Relay & Cleanout

Reopened Mch 16<sup>th</sup> 99 - A. Diello D.L.

Closed Mch 25<sup>th</sup> 99 - Cleanout -

Reopened Oct. 1913

Closed " 14-1913

J. M. Carthy D.L.

Cleanout

Plotted.

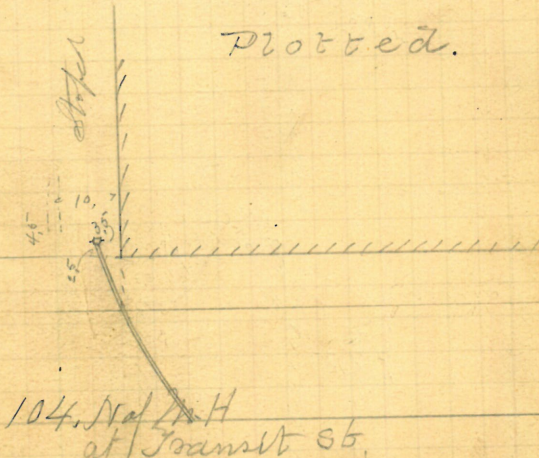

South Main St.



#121

Henry & Elizabeth Jackson  
~~#88~~ Pleasant St.  
 Daniel J. Duggan DL  
 Permit 5337  
 V Cut at curb 8,  
 Opened May 27 - 1889  
 Closed June 13 - 1889

Reopened - June 30, 1934  
 Closed - June 30, 1934

2 Cifelli & Clear

Reopened - Sept. 29, 1941

Closed - Sept. 29, 1941

W. Trotta - Clear roots

Open sidewalk

Reopened - Oct. 2, 1944

Closed - Oct. 3, 1944

M. Roni ch. of sidewalk.

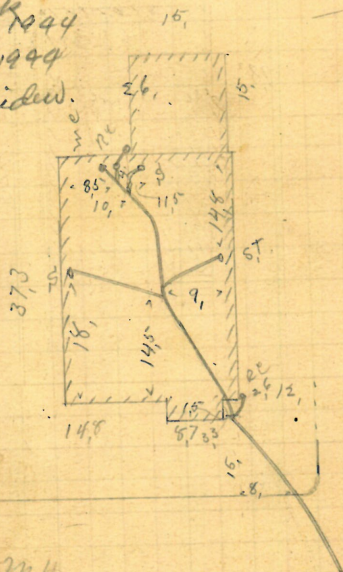

23,784 M<sup>4</sup>  
 Western St.

Pleasant St.

Edward B. Hamlin  
 #7 Humboldt Avenue  
 Hiram S. Read D.L.  
 Permit 6338

Opened May 27-1889  
 Closed June 11-1889

Reopened May 26, 1892 } To clear & relay in from  
 Closed " 28 " } by Phillips & Phil  
 Reopened July 2-1912  
 Closed " 8-1912  
 N.W. Colgrove D.L. Cleamont.

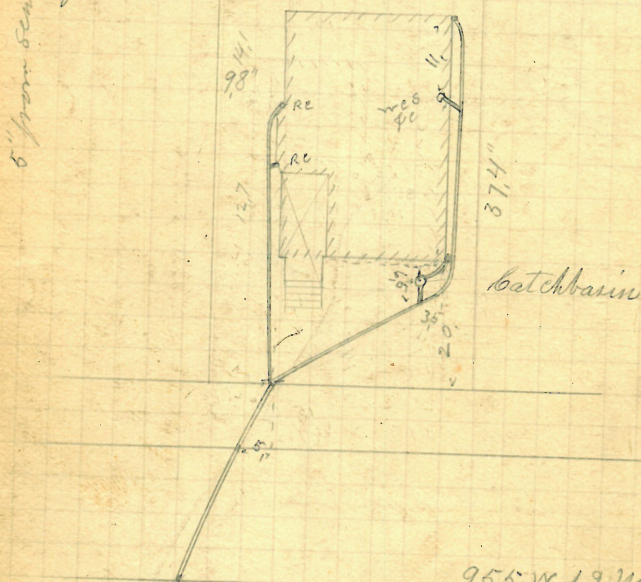

95.5 W of 2 M.H.  
 " Taber Ave

Humboldt Ave.

Fletcher S. Mason  
 #20 Taber<sup>5th</sup> Cor Villa Avenue  
 John W Furlong D L -  
 Permit 5339  
 V Cut at curb 12.8"  
 Opened May 28-1889  
 Closed June 5-1889

30,

Plotted.

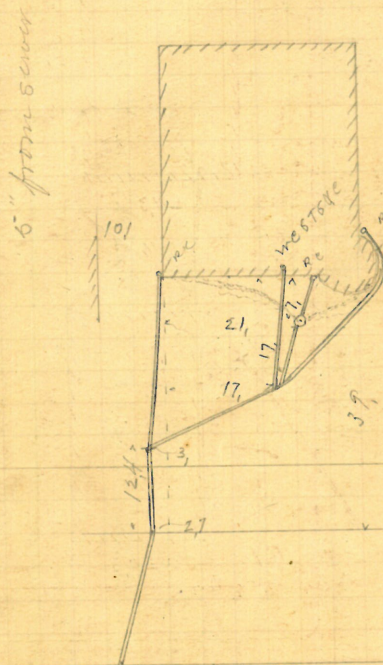

19. N of 2 M H  
 " Angell St

Taber Ave.

Wm. M. Greene  
 #132 Prospect<sup>St.</sup> Cor Jenkins  
 John Regh D. L.  
 Permit 6340

Opened May 31-1889  
 Closed June 8-1889

Reopened Nov 4-1908

Closed " 5-1908

H. Collison D. L. -

Plotted

Jenkins, St.

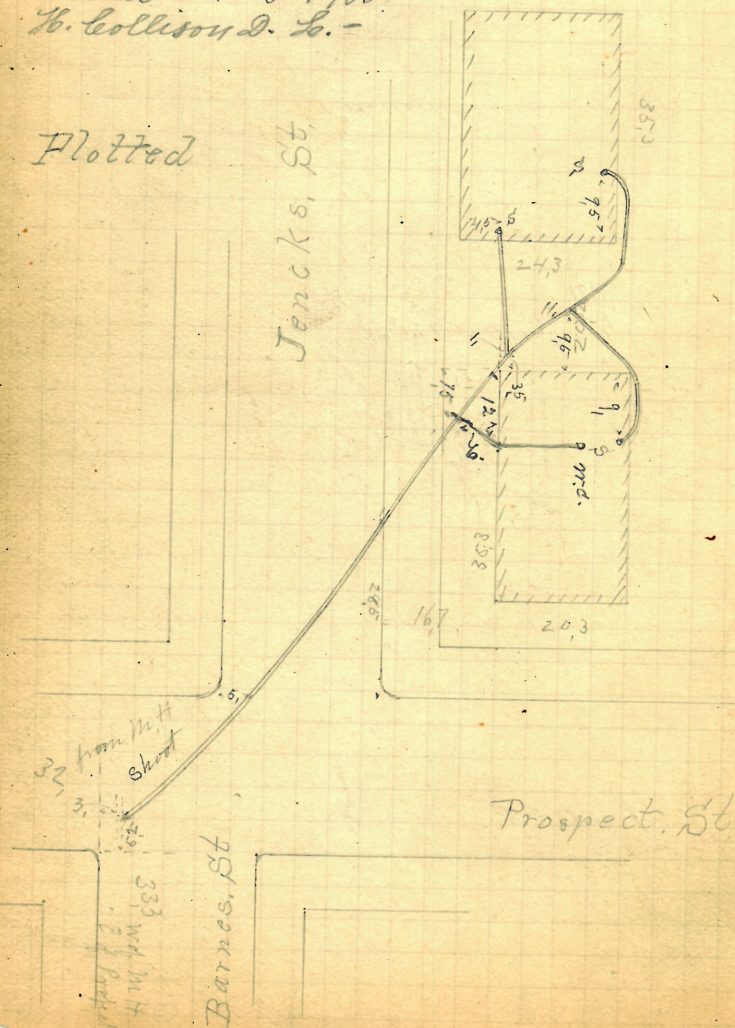

Owen Mc Aniff  
 Arnold St.  
 Frank Read D.L.  
 Permit 5341  
 Cut at curb 9.7"  
 Opened July 8-1889  
 Closed " 9-1889

Plotted

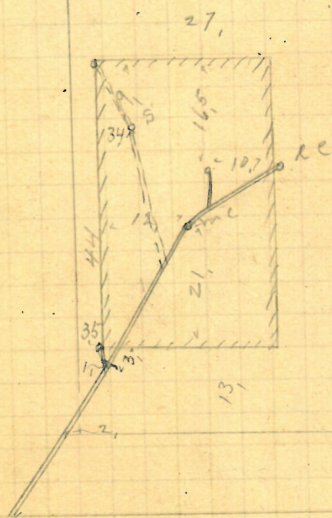

64.7 E of 2 M  
 " Brook

Arnold St

Edward & Bernard Gallagher  
 487 Hedley St.  
 John Keogh D.L.  
 Permit 5342

but at Crisp 104  
 Opened May 31-1889  
 Closed June 11-1889  
 Reopened & closed Apr 19-1904.  
 E. Scotland D. L.

Reopened July 13-1906  
 Closed " 14-1906  
 A. W. Colgrove D. L.  
 Reopened May 16-1922  
 Closed " 17-1922  
 H. Matzner D. L. Clemons

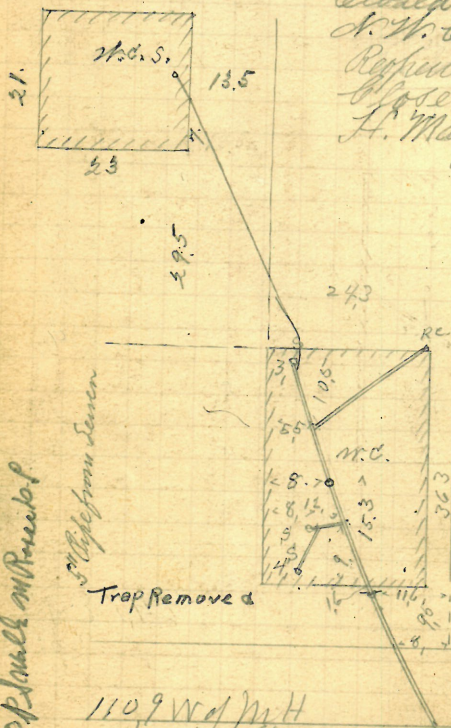

-Plotted-

Reopened Oct 22 1945 194  
 Closed Oct 23 1945 194  
 New Trap Opened at Riverside

110.9 W of M.H.  
 at Shore St.  
 Hedley St

41 1  
 Louis Morion  
 265-271 Atwells Avenue  
 Bernard Brady D.L.  
 Permit 5343  
 V  
 Out at curb 9.5"  
 Opened June 5-1889  
 Closed " 14-1889

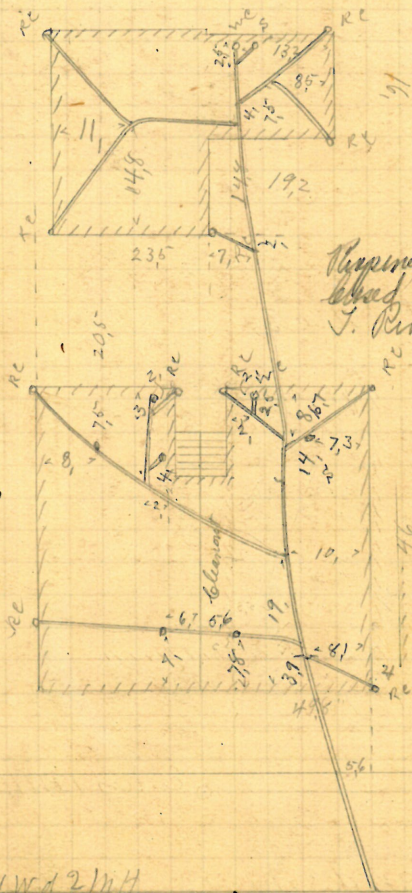

Plotted  
Revised July 6/32  
and  
J. Butler L. Chan-

561 W of 21th  
Dean St

Atwells Are

Charles W Bowen  
Friendship St.

Friendship St.

J Frank Read D L  
Permit 5344

Permit 5344

Opened June 3-1889  
Closed June 6-1889

Opened June 3-1887

Clond J. 6-1889

Reopened + cloud Apr. 4/91, - J.F. Read, 7

See pad Book 19 P 69

Plotted.

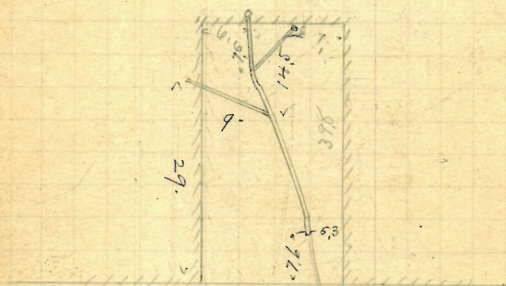

Page, 56.

Enters 1 MHV of Page

Friendship St

125

Opened June 6-1889 10.5-  
Closed " 10-1889

CLOSED - 7-19-67

## REMOVE TRAP

Plotted.

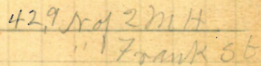

Beacon St

John Pyne  
33 Dartmouth Avenue  
Jason A. Blackmar D L  
Permit 5346

Opened June 4 - 1889  
Closed " 7 - 1889

Reopened: Oct. 191, by J. A. Bligh

Reopened Oct. 7, 1929

Closed " 9, 1929

M. M. Nally St.

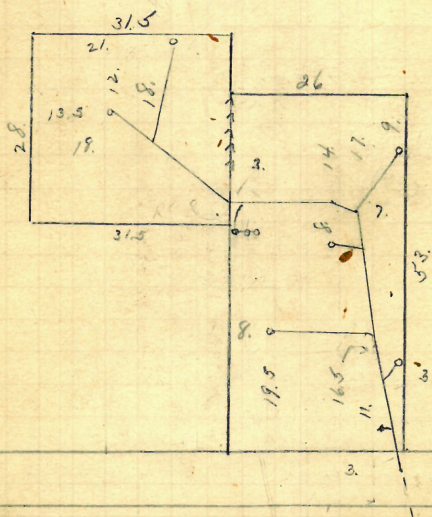

131.4 W 4 1/4 H

" Broad St

Dartmouth Ave.

Edward & Elizabeth Perkins  
#391 Fountain St  
Jason A Blackmar DL  
Permit 5347  
Opened June 7-1889  
Closed " 10-1889

5" from corner

Plotted

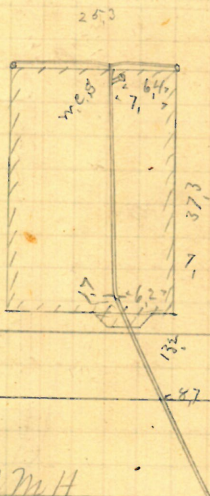

72. W of 1 M H

" Battery St

Fountain St.



Bk. 676

P. 128

# 11 Church.

Church

wall

Drive

P

Found by Plumber



A Carpenter & Sons  
West Exchange St.  
J Frank Read D.L.  
Permit 5350

cut at curb 195

Opened June 10 - 1889

Closed " 12 - 1889

For W. Work July 2 - 1914 -

See Bk. 676 Pg. 8 -

Reopened July 9 - 1918

For W. Work July 9 - 1918

Reopened " 15 - 1921

See Bk. 835 Pg. 66 -

W. Scherly D.L.

Reopened June 3 - 1921

Reopened Oct 30 1945

Closed " 7 - 1921

Closed Oct 30 1945

W. B. Scherly D.L.

Clear P Mangione D.L.

- Plotted

Reopened Oct 29 1945  
Closed Oct 29 1945  
add airline to Oleum pl  
- 5" Pipe from lower -

Airline

143

19

13.0

28.5

13.0

10.0

11.86

rd. 50' 7"

rd. 10.0

rd. 11.86

rd. 13.0

rd. 25.0

rd. 25.0

rd. 20.0

rd. 58.0

rd. 13.0

rd. 13.0

rd. 13.0

rd. 13.0

rd. 13.0

rd. 13.0

rd. 13.0

rd. 13.0

rd. 13.0

122' 2"

43.5

West Exchange Street

Enters sewer 100.3' West of 1st man hole  
" " Bradford St

131

Plotted

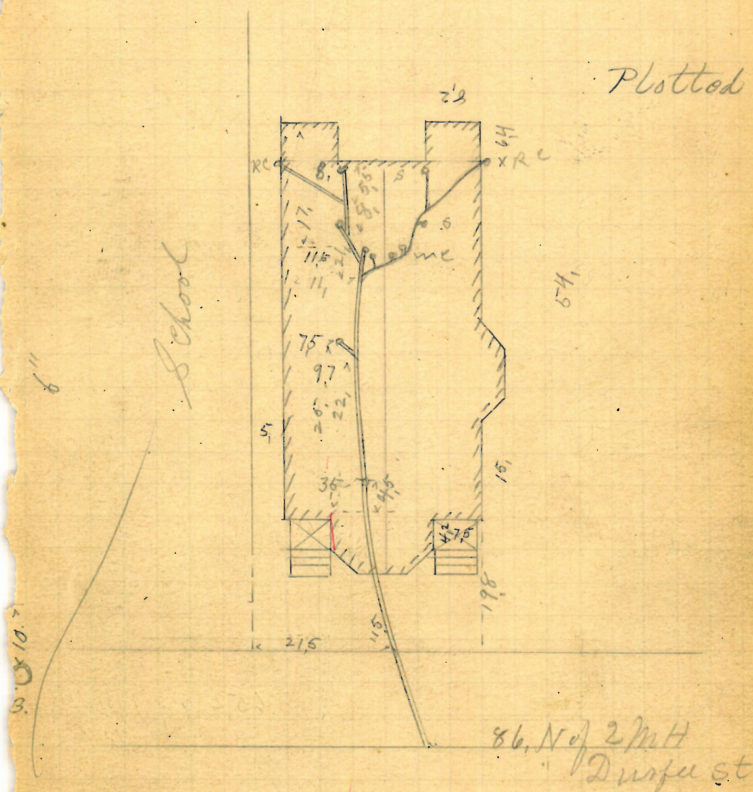

Bridgham St

132

P. 158  
27

Mary A McGinn  
 39 Webster St. N.E. cor. Ambrose  
 John Hugh D.L.  
 Permit 6-35-2  
 V Out at least 10.  
 Opened June 10-1889  
 Closed " 10-1889

5" from curb

Ambrose, St.

Plotted

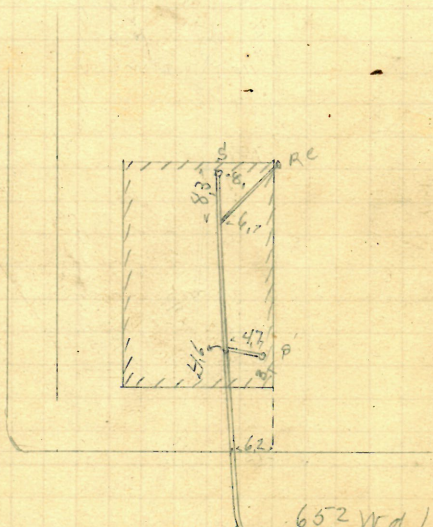

Webster St.



121-127 Ann 7 Blodget

49-51 Angell St.

Bernard Brady D L

Permit 5386-4

✓ Cent at Curt 8.5

Opened June 24-1889

Closed " 24-1889

Reopened Sept 12-1906

Reopened Jan 16, 1930

Closed " 15-1906

Closed Jan 18, 1932

D. A. Perry D. L. - Cleanup

Plotted

Reopened June 28/30

Sp. div. cleanup

Closed " 30

R. Valentine D L

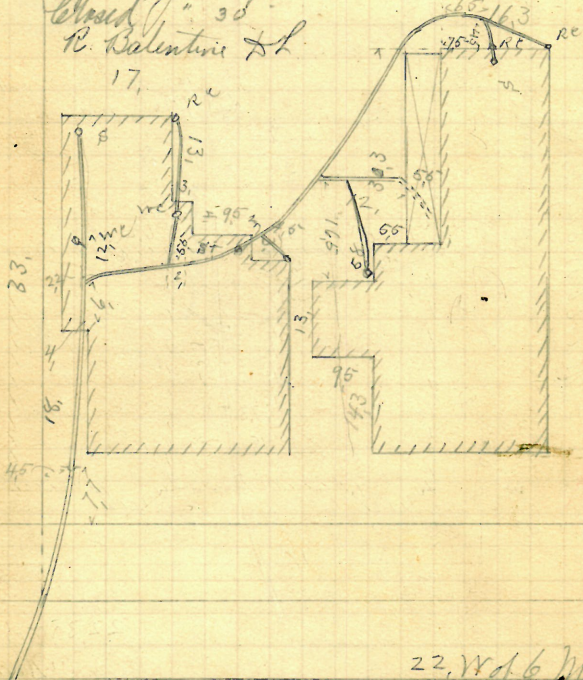
22, W of 6th  
at Thayer St.

Angell St

#41 # 55 John Eads & Wife  
 Pleasant St  
 John Keogh D.L.  
 Permit 5355-

✓ Cut at curb 10,  
 Opened June 12-1889  
 Closed 13-1889

Propped

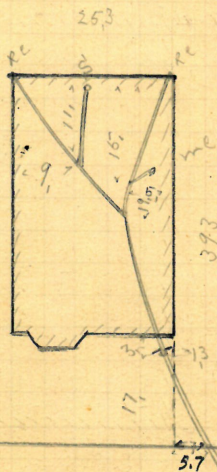

1484 E of 37th H  
 " N Main St

Pleasant St.



William H. Waite  
Broad St.

J. W. Briggs D.L.  
Permit 535-7

Y Cut at curb 10,  
Opened June 12-1889  
Closed " 13-1889

Reopened Oct. 1-1889

Closed " 1-1889

J. Higman D.L.

All above all in bottom-

by planing on top

Plotted

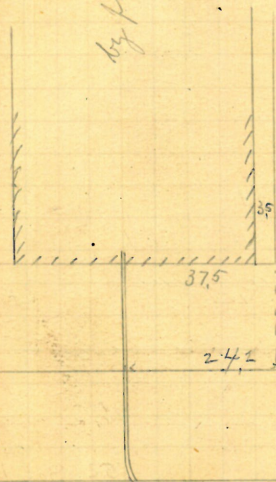

49, Ed 1/2 H  
Spring St

Broad St.

Estate Martin C. Stokes  
 #33 E. as. 13 Greenwich St.  
 Frank Read D.L.  
 Permit 535-8  
 V Out at Court 108  
 Opened June 13 - 1887  
 Closed " 17 - 1887  
 Reopened Nov. 13 1926  
 Closed " 15 - 1926  
 M. M. Kelly D.L. - Clemons

5" from base

Plotted

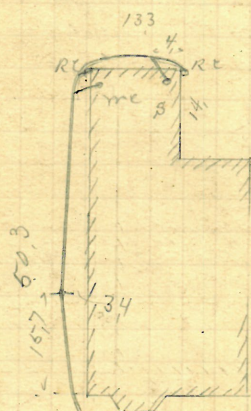

For City Map July 1924  
 Du Pont 300 to 307-

Greenwich St.



GONE

Wm Sessions & Wm Hb Hall  
 Summer St-56 & Broad St  
 Jason A Blackmar D L  
 Permit 5360  
 Put at post 107

Opened June 13-1889

Cloud " 19-1889

Reopened & closed Apr 15-1902

L. C. Stevenson Dr. L. ~

Reopened Oct. 11-1957

Closed 11-13-1917

E. Gibbons D. L. -

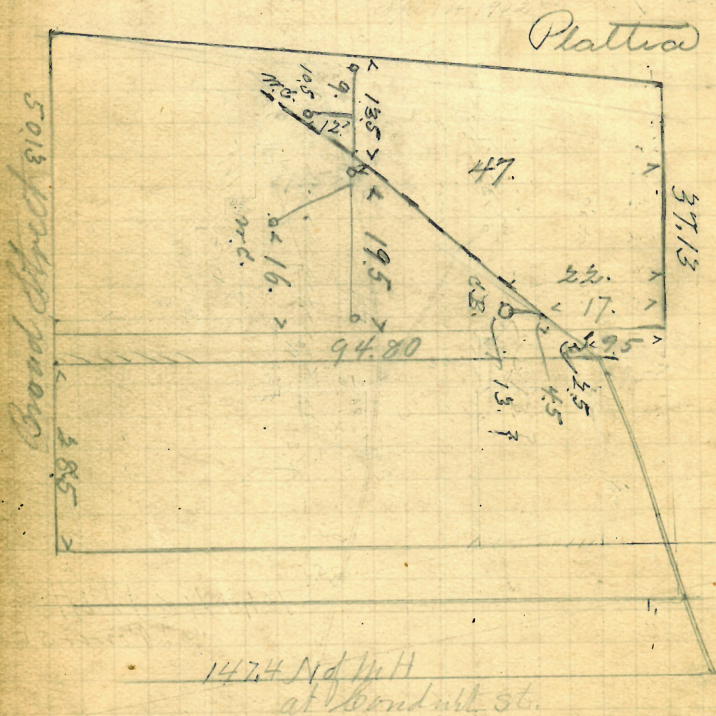



P. 157

Mary R. Gardner 137, 139-141  
Knight & E. Co. Carpenter, St.

\*73-75, 77

701

Knights S. E. Cor. Carpenter St

Calson A Blackmar D Z

536

Permit 5362-5363

June 20 -

*[Handwritten notes:]* Put at curb No 2 No 3  
10-106-1

Opened June 21-1889

Closed July 6-1884

Reopened May 15, 1933

Closed - May 18. 1933

G. Ardente add 4" iron

78 Monroe St  
Fall 1899 Carpenter St.

5" from sewer Plotted.

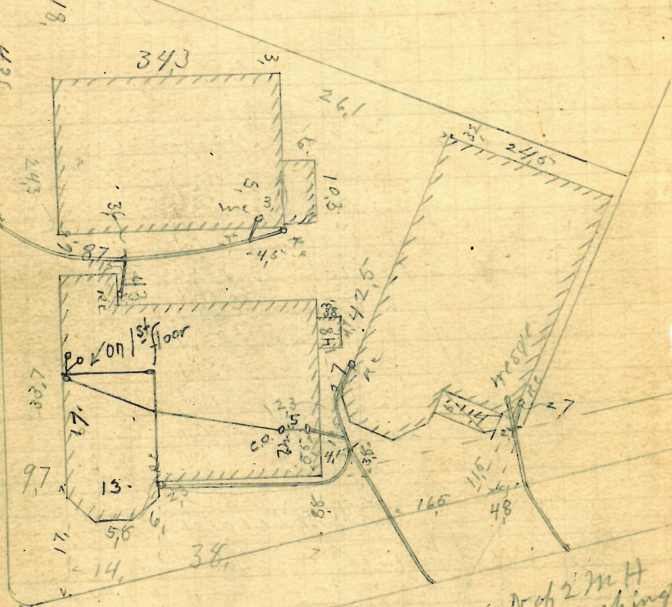

25, 6 No of 2 M H  
Washington

47,9 No 2 M.H.  
" " Washington St  
No 3

No. 2

Knight St.

Reopened Aug 2 1837

Closed - Aug. 5/37

Mr. Grasselli - dear,

~~REMOVED~~

143

John Rennie & Mary Mc Phillips  
125 85 Pleasant St

Daniel J. Duggan D.L.  
Permit 5364

Opened June 17-1889  
Closed " 21-1889

Red. 7/29/52.

clo. 7/29/52

Gammis T.A.

CLEAR. Remove

TRAP

Procted

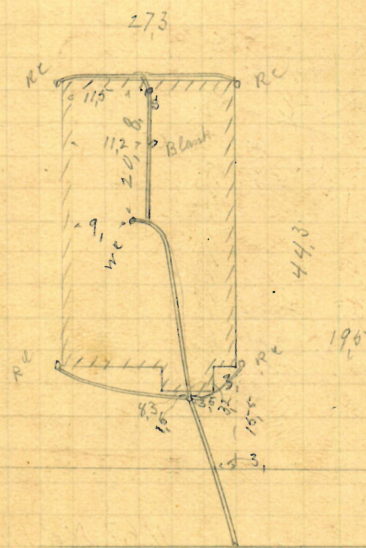

829 E of 1st St  
" Western St

Pleasant St.



# 210 Wm H. Hopkins  
 Plain St.  
 Frank Read D.L.  
 Permit 5366  
 V Cut at curb 10.2  
 Opened June 18-1889  
 Closed " 19-1889

Proved.  $\frac{161}{16}$

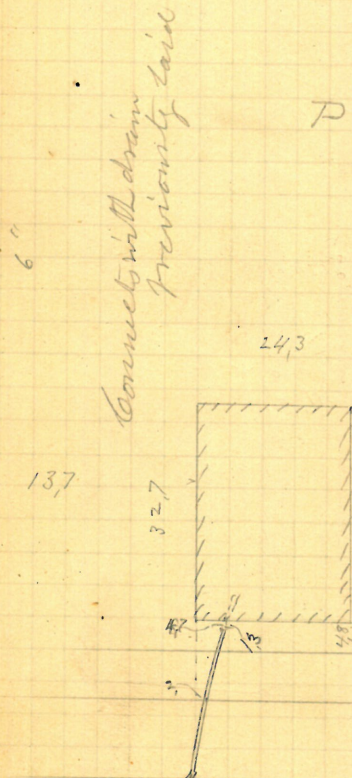

10.4 No. 1 MH  
 " Blackstone St

Plain St.

Henry J. Stearns  
127 Benefit St.  
Thomas Phillips & Co. D.L.  
Permit 5367  
V Cent at Cent 10, 10  
Opened June 19 - 1889  
Closed " 25 - 1889

Plotted

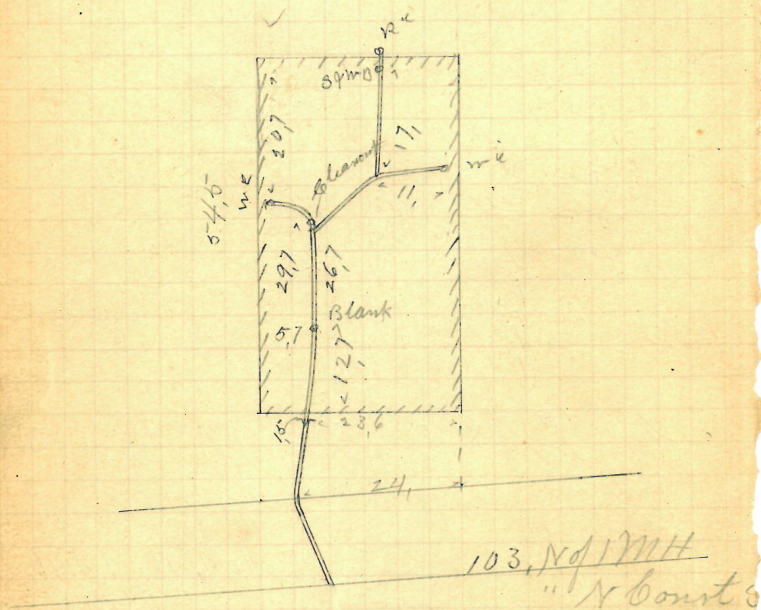

Benefit St.

GONE P -  $\frac{157}{6}$

147

Charles H. Bassett & Wife  
483 Washington St.  
Bernard Brady D.L.  
Permit 53768

Opened June 10, 1889  
Closed " 20-1889

To 2022.

5" from door

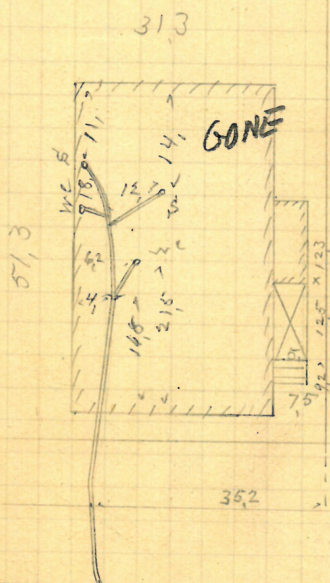

72, W of 5 MH  
" Battery St

Washington St.

ID 157-1

~~REMOVED~~

271

George A. Rickard  
625 Broad St.  
J Frank Read D.L.  
Permit 5369

Opened June 19-1889  
Closed " 22-1889  
tent at curb 10.

- 7 Reopened July 4, 1940  
1 Closed July 10, 1940  
Wm Gildea - New bldg  
See return on Ex. 5248  
of July 1, 1940

4" from sewer

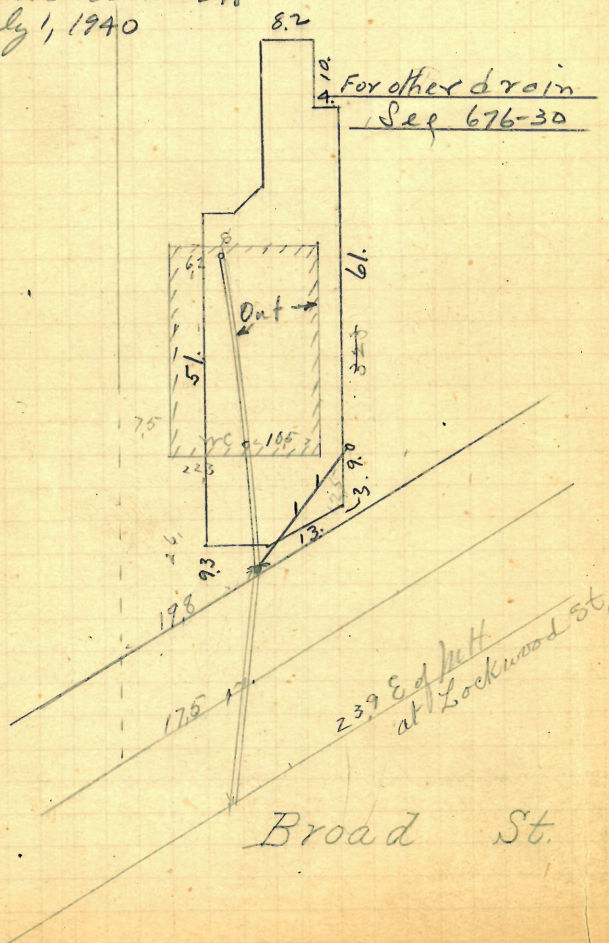

P 169

John Bradley  
44 Spring St.  
P. Turner D Z  
Permit 5370

Opened June 20-1889 9.8  
Closed " 22-1889  
Reopened Oct. 26-1904  
Closed " 29-1904  
W. D. Chasley D. L.

5" from sewer

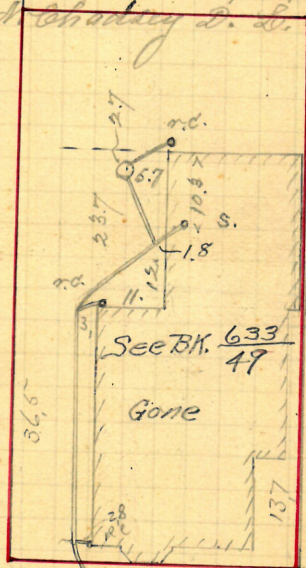

Protected.

582 R of 3 MH

Lockwood St

Spring St.

Haskins St.

150

PLAN #  $\frac{161}{27}$ 

Marcus M Wood

81 #9 Dartmouth Avenue

Jason A Blackmar D.L.

Permit 5-372

✓

Cut at curb 10.4

Opened June 24-1889

Closed 26-1889

Reopened April 1, 1893

Closed April 1, 1893

C.R. Blackmar D.L.

Plotted

Reopened &amp; closed June 21-1900

Geo. G. Loring D.L.

**Added cellar Bottom****opened OCT. 29, 1969****closed OCT. 29, 1969****by Jean Gravel**

REQ. 7-22-71  
 CLO. 7-22-71  
 D.L. JEAN GRAVEL  
 ADD-STACK

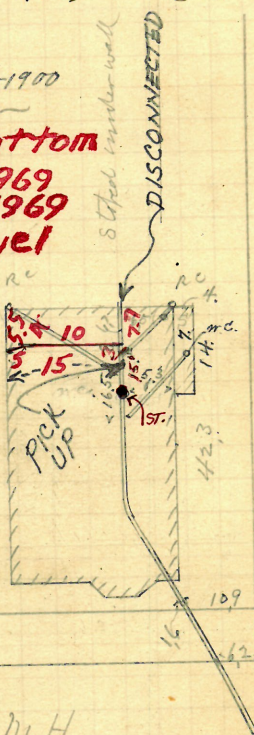

2. W. of 7 M. H.  
 Broad St.

Dartmouth Ave.

Alice B. Richardson  
 Manning Co Ives St  
 J Frank Read D.L.  
 Permit 5373  
 Opened June 25-1889  
 Closed " 26-1889  
 cut at curb 61"

Manning St

Plotted  
 ON MANNING ST. MAP  
 DRAWER 167  
 SHEET 23

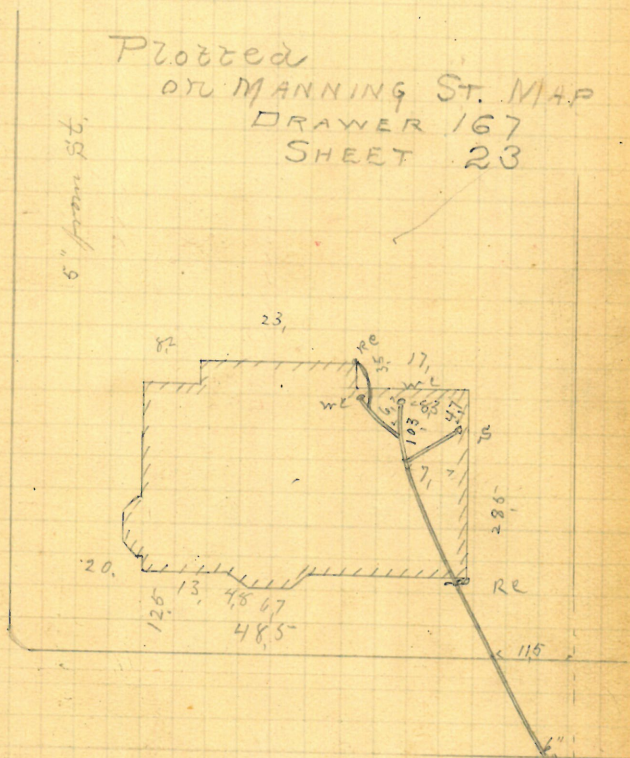

Ives St







(Reopened Nov. 13-1912 - closed Nov. 16-1912 - J. A. Wells D.C.)

John H. Rowley  
 #12 Vinton St.  
 Jason A. Blackman D.L.  
 Permit 5377  
 Cut at East 10.5  
 Opened June 29-1889  
 Closed July 2-1889

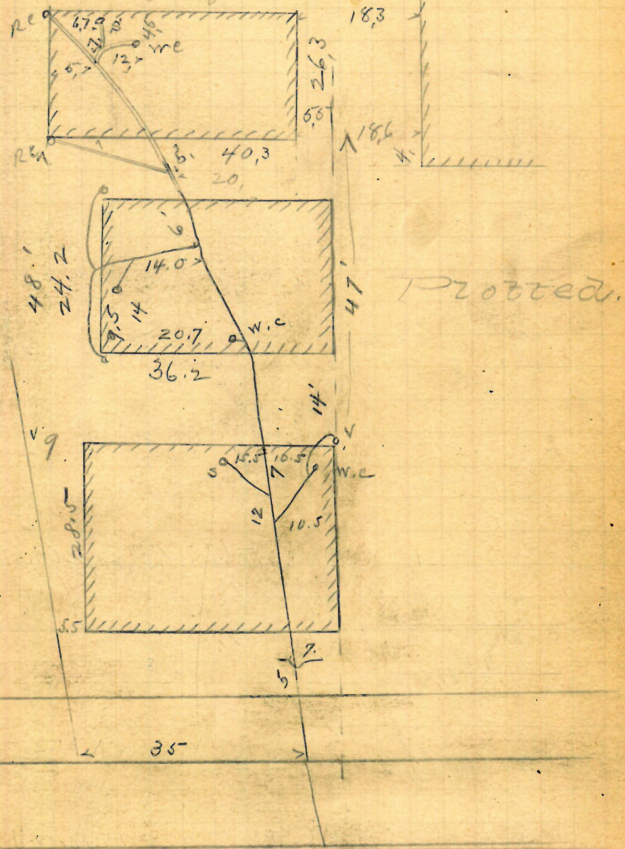

Propped.

VINTON ST.  
 26.5 ft. of M. H. at  
 Vernon St.

S B Champlin & Son  
 Ship St  
 J Frank Read D.L.  
 Permit 5378  
 V Cut at Curt 9.9"  
 Opened July 1 - 1889  
 Closed " 2 - 1889

Platted

Plotted



92. W of 1 M H  
 " Barrett St.

Ship St.



Est John B. Hennessey  
53 55 Ashburton St  
P. O. Connor D.L.  
Permit 5380

Opened July 1 - 1889 Reopened May 29, 31  
Closed " 2 - 1889 Closed May 29, 31  
Reopened July 10 - 1921 - N. Berardinelli L.  
Closed " 1921 - open sidewalk Sec  
N. Berardinelli D. L. Clearmont  
10/16 Reopened - Oct. 16, 1935 Plotted.  
Closed - Oct. 17, 1935  
N. Berardinelli - clear - repl. vit pipe

See  $\frac{2262}{12}$



159 N of 2114  
at Webster

Ashburton St.

Henry Callahan's Wife

112 Transit St

John Keogh D.L.

Permit 5-381

V

cut at curb 8.1

Opened July 1-1889

Record " 1-1889

Proposed.

5" from sewer

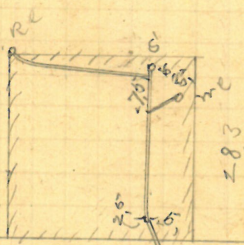

64 W of 12 W H Brook St

Transit St

Herman Rosenberg  
 71 Ship St  
 Jason A Blackmar DL  
 Permit 5382  
 V Cut at curb 97  
 Opened July 17-1889  
 Closed " 27-1889

Reopened June 9 / 30  
 closed 10 / 30  
 M. Riser & L.  
 Black Drain

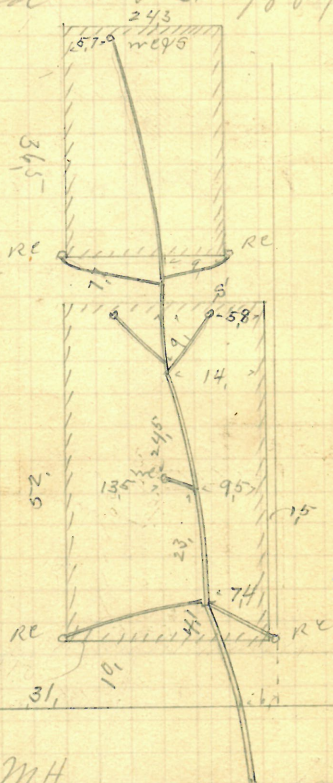

Plotted

81 W of 1st St  
 " Elbow St.

Ship St.



#18?

John Keogh  
 Creighton Cor Brown  
 John Keogh D.L.  
 Permit 5384

V

Cut at Curve 10.1

Opened July 5-1889

Closed " 6-1889

Reopened July 29-1901

Closed " 31-1901

N.W. Colgrove D. L. -

Plotted

8" from center

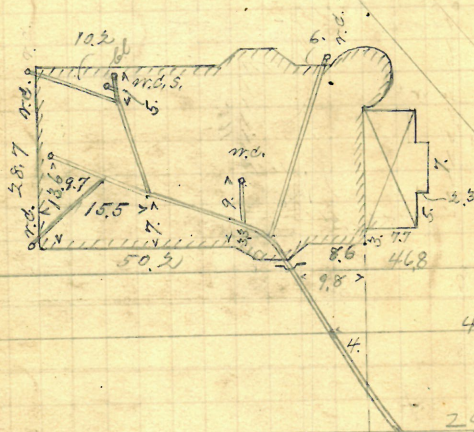

Creighton

St.

GONE

163

235 Marcus M Wood  
To Pearl St  
Jason A Blackmar D L  
Permit 5388  
V Cut at curb 7.9.  
Opened July 8-1889  
Closed " 10-1889  
Reshaped Sept. 26-1896  
Closed " 26-1896  
Geo. F. Lewis D. L.

5" from curb

Plotted.

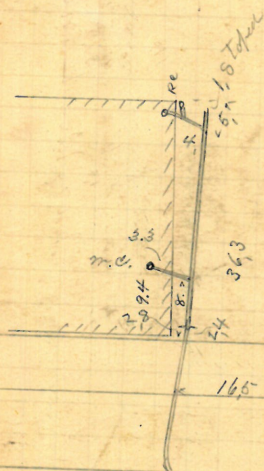

26.6 wd of M.H.  
at 1/2 mile st

Pearl St

164

Connect with  
old drain

Sarah A. Church  
81 Benefit St.

Wm J. Hogg D. L.  
Permit 6389

V Cent at curb 12,

Opened July 9-1889  
Closed " 17-1889

Reopened Oct-3-1908

By H. Metzner D. L. to Cleanout

Plotted

Re Feb 10 1949 7/9/49  
Clo Feb 10 1949 7/9/49  
Change 3" to 4" sewer  
H. H. Macdonald P.

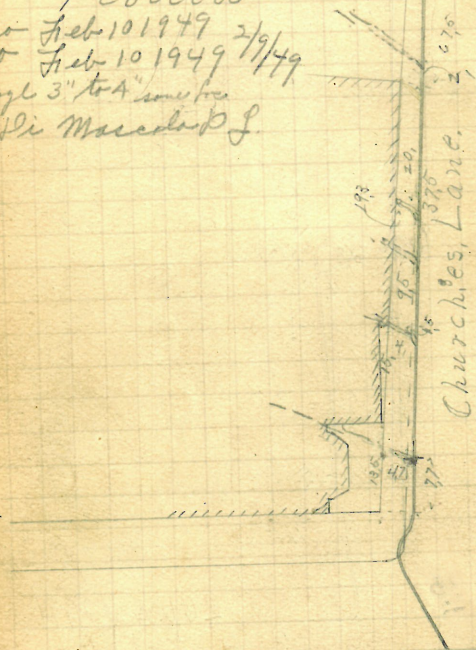

446 N. of M.H.  
" Church

Benefit St.