



Julia Murphy Wife of Daniel

15 Lime St

Bernard Brady D.L.

Permit 6553

V Tent at curb

Opened Nov 25 - 1889

Closed " 27 - 1889

Reopened Dec. 17 95

Closed " 17 95 14

H. M. Eldred D. L. 24

Cleanout

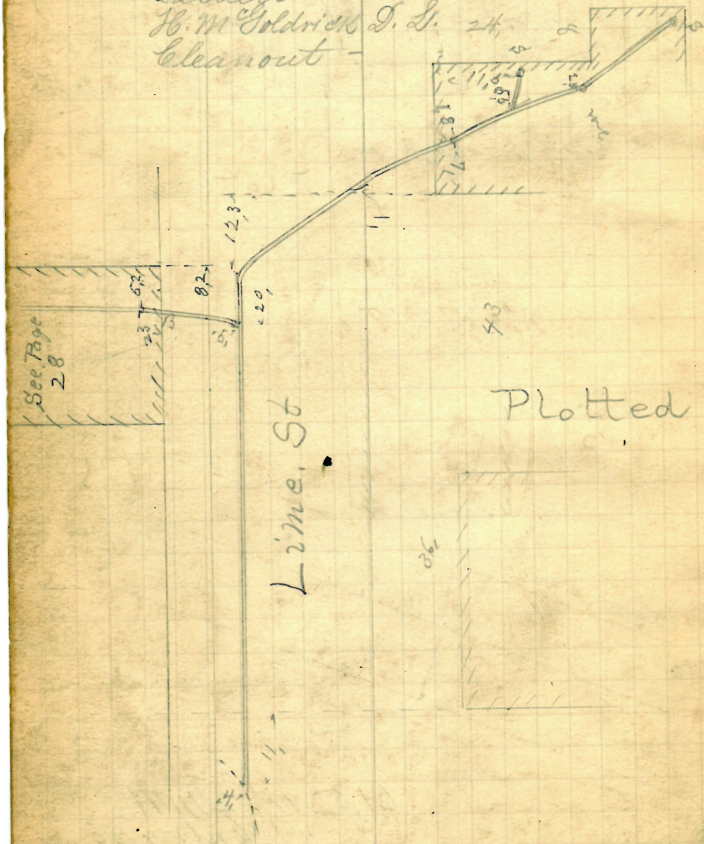





4<sup>r</sup>

157  
2

Estate Joseph Nichols  
16 Palmer St  
Jason A Blackmar DL  
Permit 6565  
Cut at Curt 10.6  
Opened Nov 26-1889  
Closed " 27-1889

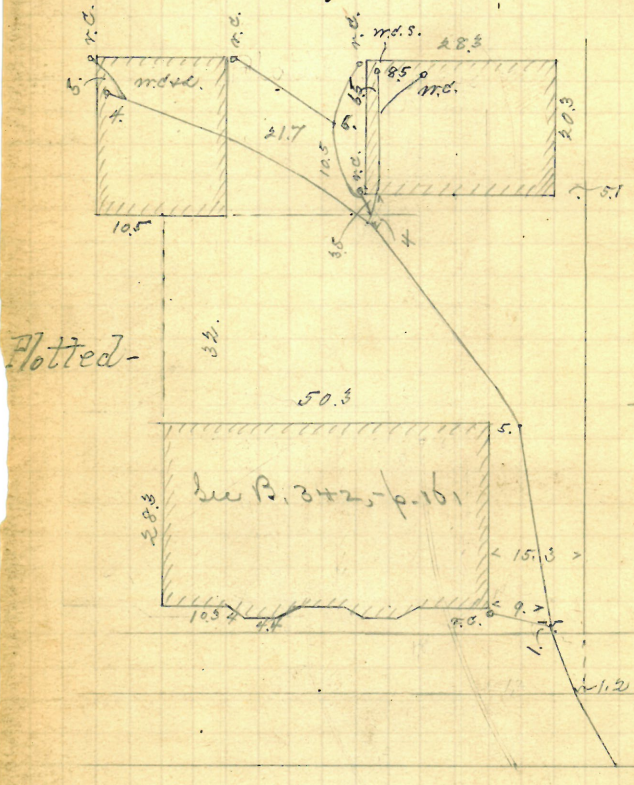

Proposed Aug. 17-1908. Proposed Apr. 29, 98  
Set out " 17-1908. Closed May 20, 98  
Ch. Arillo D. L. ~ J. H. Duggan & S. L.

22.5 sq 3 mH  
Palmer. St  
Hidly 51



GONE

5

Catherine Dignan  
35-Bishop St.

John Keogh D.L.  
Permit 6-6-66

Opened Nov 25-1889  
Closed " 25-1889

Plotted

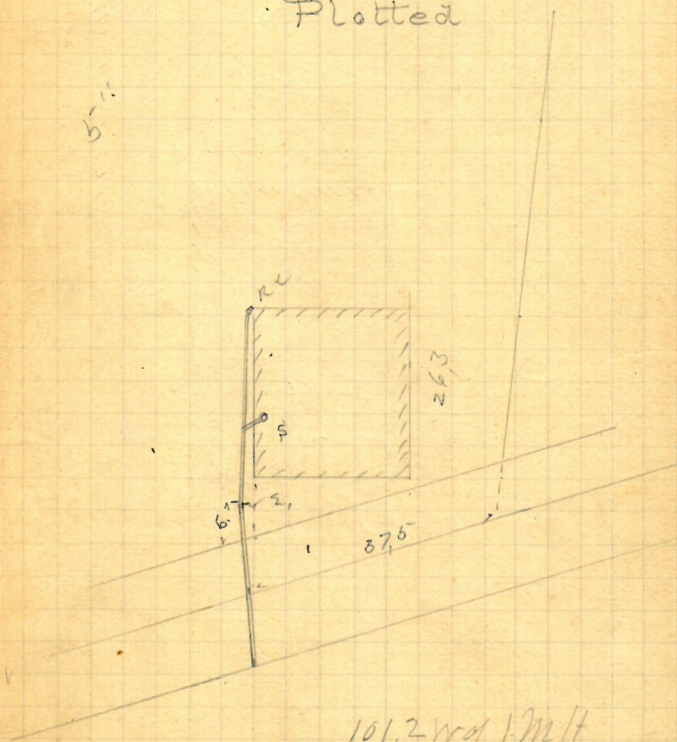

101.2 w of 1st St  
Bishop St

GONE

Opened Nov 27-1889

closed 27-1889

Reopened & Closed Mch 24, 97

Clearout; - J. E. Graham & L.

Proposed Sept. 19-1922

Closed. 11-20-1934

H. Gorman, L. - Elavon

Received Sept 25-1924

decreased approx. 25%  
Closed 11 26-1924

*closed 4-20-1911*  
*A. G. Mann & E. L. Hancock*

H. Gorman, Esq. - Elmwood

Reopened May 23, 1929

Closed Mar 24. 1929

M. M. Hally & Co. Chan.

14, 5

911

50

28

7000

16.

1225

5-7

15,

12

128

11/10/1911

11

1841

1790

91, Wd Mt

E Pra

1871

Dec 20-1926

11 40-1925-

11 20-9-20  
Anheiter, G. - Blau

Mar. 17/30

against May 17/30  
and " 22/30

23/30  
M. Kelly & Co. Ld.

Mary H. Chan

Dudlog. St.

Reopened - Nov. 13, 1936

Closed - Nov. 16, 1936

E. J. Muro - Relay T

Alken ST & Sides.

... of ...



John S. Linn  
 Ives St.  
 David E. Barry D. 2  
 Permit 6558  
 Cut at curb 7.9  
 Opened Nov 26-1889  
 Closed " 29-1889

Co. Act 7  
 Sec. 8<sup>32</sup>  
 A. Carisno L. Plan

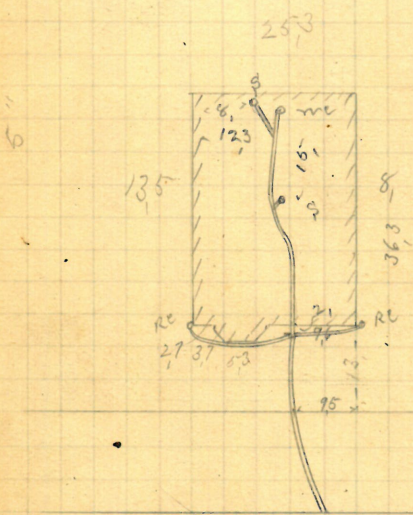

88, N of Mt  
 at Williams B.

Ives. St

8

Sanitary Gymnasium (cont)  
24 Aborn St.

D. Holmes & Co. D. L.  
Permit 5359

Opened Jan 3-1889  
Closed " 5-1889

Reopened Dec. 4-1929  
Closed " 14-1929  
F. Lapius & Co. -  
All above -

Reopened Apr. 23, 1929  
Closed " 25, 1929

M. Lyons & Co.  
Reopened Apr. 24/29  
Closed May 6/29  
H. Keller & Co.

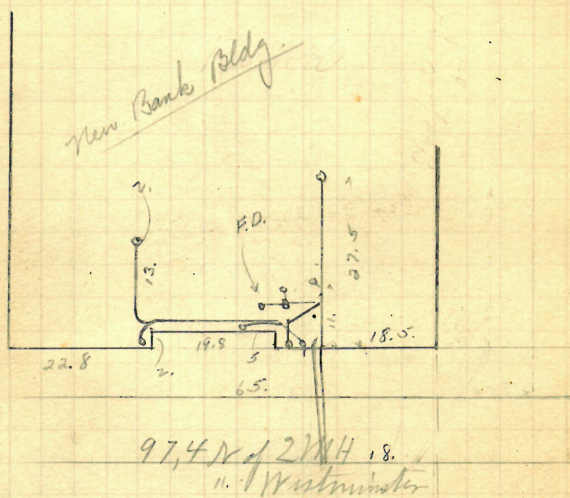

Aborn St.



76 John Brophy & Wife  
 100 Bishop St  
 John Brophy D. L.  
 Permit 5560

Opened Nov 26-1889  
 Closed " 26-1889  
 Reopened Oct. 27-1903  
 Closed " 30-1903

J. Deary D. L.

4/ Reopened - Apr. 18, 1936

17 Closed - Apr. 18, 1936

4/ Trotter - Clear

Reopened - Sept. 18, 1936

Closed - Sept. 22, 1936

M. Lynes - Clear - Open

St. & Sidew. - Root

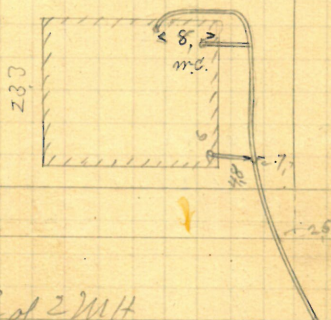

26.7 E of 237 ft  
 " Plain St

Bishop St.

Charles A. Stahl & Wife  
 40 Vernon St.  
 Nathan B. Horton D.L.  
 Permit 5-5-61  
 V Cut at curb 10.5  
 Opened Nov 27-1889  
 Closed Dec 4-1889

Plotted

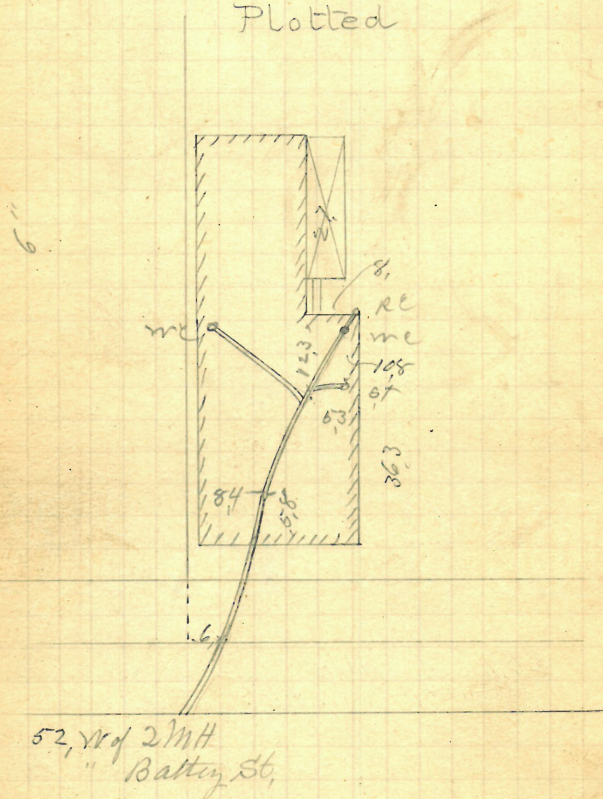

Vernon St.



Lois A Slade Wof Pileg W Slade  
 8 Marshall St.  
 Patrick Tierney DZ  
 Permit 65-62

Opened Nov 29-1889  
 Closed " 30-1889  
 but at curb 92

Reo Feb 21 1949 2/18/49  
 also Feb 21 1949 1/18/49  
 all four built M. Hallberg 10/9

Plotted

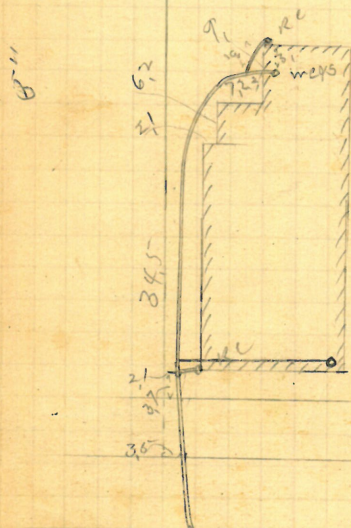

80.86 of 2 M. H.  
 " Carpenter St.

Marshall St

Patrick Donagher  
 44 B. Benevolent St.  
 John Hoogh & Z  
 Permit 5563  
 Tent at curb 10.  
 Opened Nov 29-1889  
 Closed Dec 2-1889  
 Reopened Apr. 28-1916  
 Closed " 29-1916  
 J. S. Messinger D. L.  
 Plotted

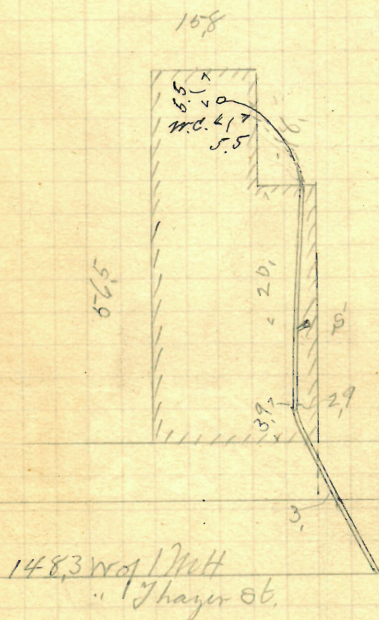

Benevolent St.



Halsey E. Jarvis & Horton  
 54-56-30 Jenkins St.  
 Frank Read D Z  
 Permit 5-6-64

V cut at curb 9.  
 Opened Dec 10-1889  
 Plotted " 17-1889  
 used Apr. 23-1924 -  
 " 25-1924  
 J. Donnell Li. -

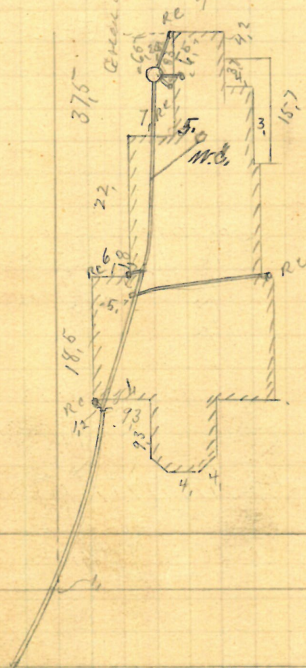

Jenkins St.

GONE

Andrew J Sanborn  
# Wesleyan Avenue

Bernard Brady DL  
 Permit 55-65

Permit 65-66

Cent at Cent 10

Opened Dec 2 - 1889

Clord " 2-1889

Reopened July 20, 1932

Closed Aug. 22

Y. Ardente Lh

Plotted

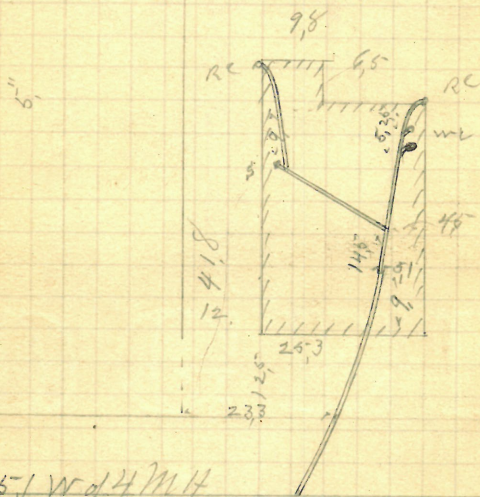

36-1 W of 4th St  
" Broad St.

Wesleyan. Ave.



63-65 Frank M Sheppard & Wife  
~~57-59~~ Cypress St  
 John Knopf D L.  
 Permit 5-5-66  
 V Out at curb?  
 Opened Dec 2-1889  
 Closed 4-1889

Plotted

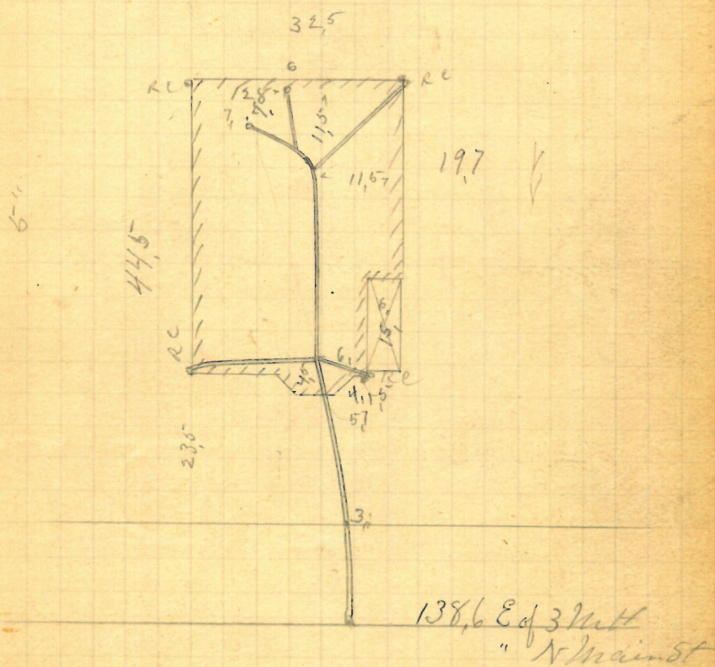

Cypress St.





Abigail J. Childs, Estate

55-57 Orange St

J Frank Read & L.

Permit 5568

✓ Cut at curb 62

Opened Dec 2-1889

Closed " 21-1889

Reopened Aug. 14, 94 Reopened June 26, 97

Closed Aug. 14, 94 Closed " 26, 97

Cleanout - J. P. Read D.L. Cleanout - J. P. Read D.L.

Reopened & Closed July 23, 97 - Cleanout - J. P. Read D.L.

Reopened Dec. 16, 98 - Cleanout

Closed " 17, 98 - J. P. Read D.L.

Plotted

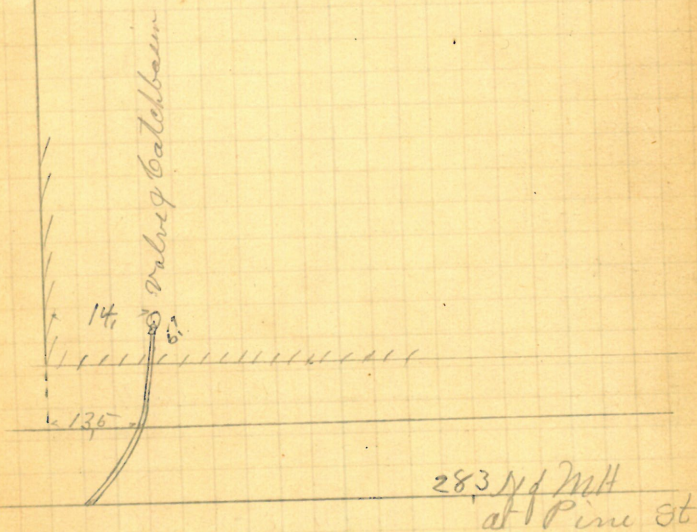

Orange St.

REMOVED

Chas. O. Cranston  
 John W. Briggs. D.L.  
 Permit 5-5-6-9  
 V. Cut at curb 10,4  
 Opened Dec 2-1889  
 Closed " 5-1889

74 Cranston St

Plotted

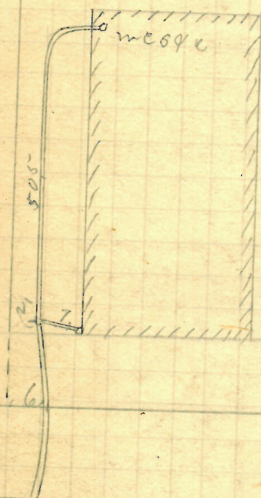

31. W of 2nd St

" Pearl St

Cranston. St,



Geo H Peck.  
 80 Arnold St.  
 S. W. Cor. Dove St.  
 Jason A Blackmar 22  
 Permit 55-70  
 Opened Dec 2-1889  
 Closed " 6-1889  
 Rent at curb 9.5

Plotted

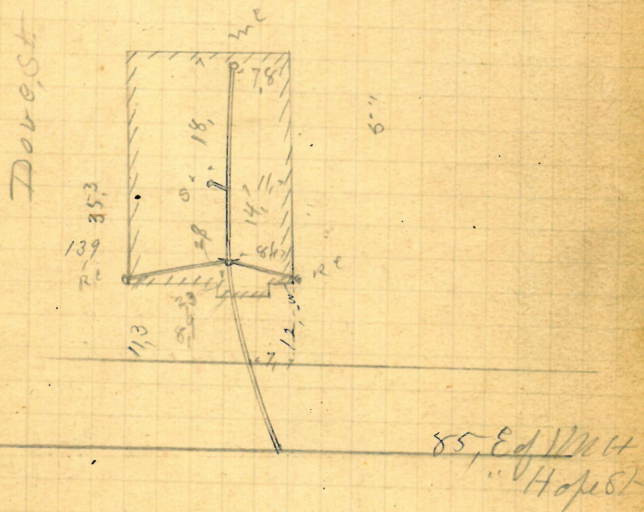

Arnold St.

20<sup>th</sup>

Church of the Messiah  
 S.E. Cor High Cor Valley St.  
 1006-10008 - James Davis D.D.  
 # Permits 5571-5572 N.B.  
 V. Cent. at Comp 102  
 Opened Dec 6 - 1889 No. 1202  
 Closed " 14 - 1889

51.

Refined May 1904  
 Closed " 1904  
 J. Henry D. L. Ellsworth

Ground with drain previously laid  
 22.



Connect with drain  
 previously laid  
 Valley St.

62.4 E of Mt 7.5 x of Mt  
 " Valley St E Valley St  
 High. St.



21

25 102807

[illegible]







#63. James B Hogan  
 55 Brook St  
 D J McCarthy D Z  
 Permit 5877  
 V Cut at curb 11.  
 Opened Dec 6-1889  
 Closed 1889

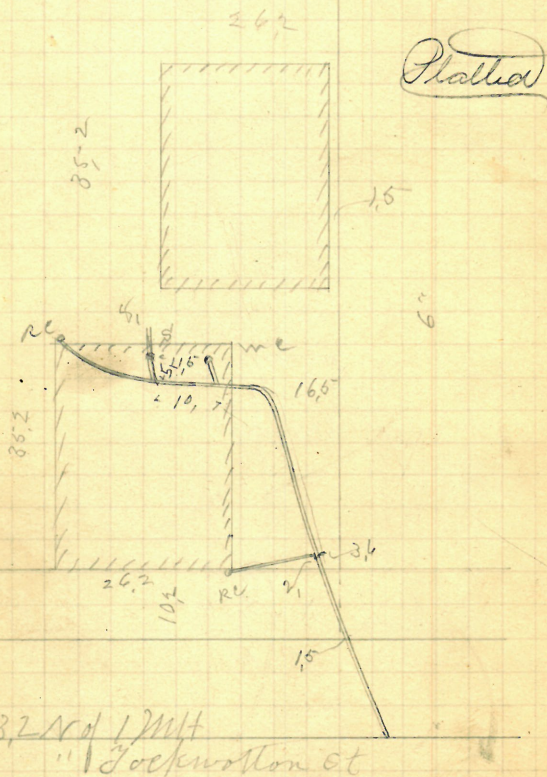

Brook St.



Marshall Woods & Wife  
 31 Meeting St.  
 James P. Millard D. C.  
 Permit 5578  
 Opened Dec 6-1888  
 closed " 13-1889

Plotted

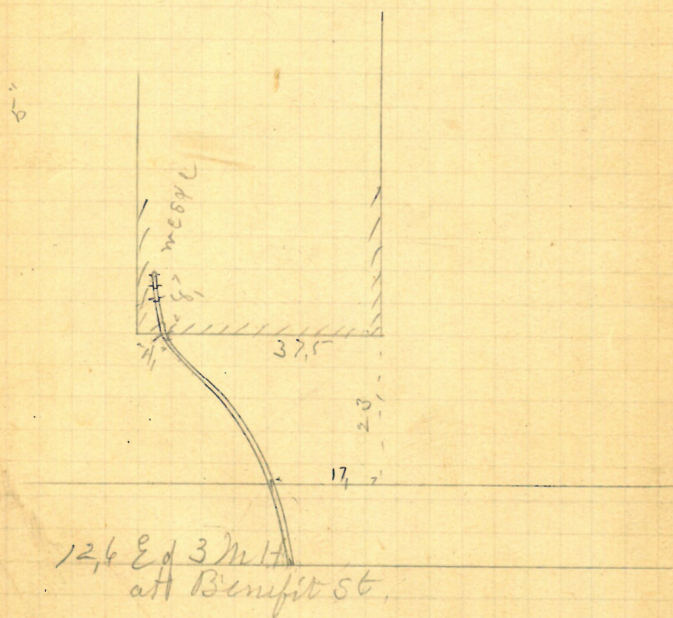

Meeting St.

HP 165-29

697 ~~698-698~~ N Mammoth Pleasant  
Jason A Blackmar 20  
Permit 5579

Permit 5579

But at Court

Opened Dec 6-1882

closed " 7-1889

Reopened 1924

Registered April 16-1915

6/10/2014

Closed 11 28 1915

Chas. V. McManis J. S.  
June 11, 1938

H. K. Edgworth Esq. B. Cannon,  
Riverside, Feb. 1921

6/10 Regained June 14, 1939

Revised Feb 5, 1931

Closed July 21, 1939

G. E. Reinsant add C. B.

Sept. 21. - Clean

Veak Plotted

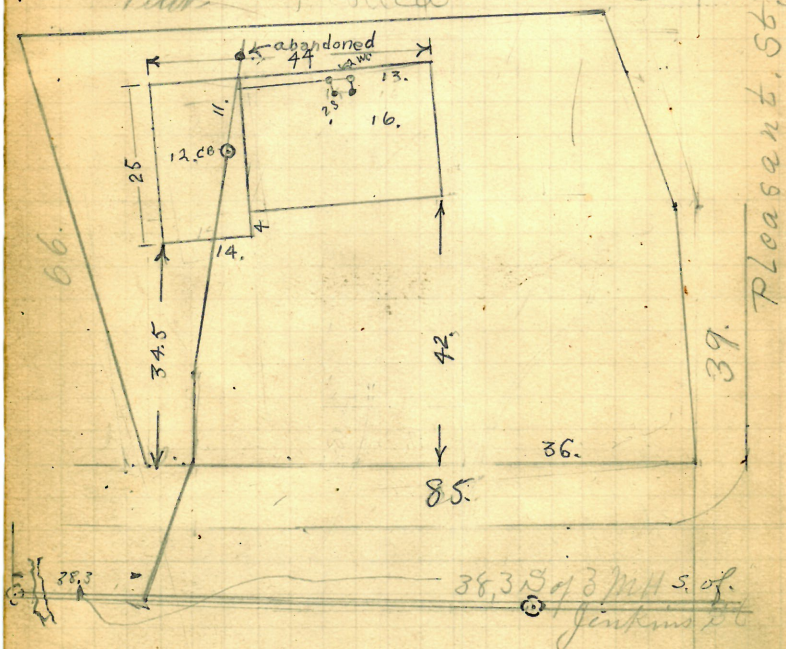

North Main St.



Wm W Rickard  
 138-Willard Ave<sup>SW</sup> Leon Plain St. 247-249-251  
 Bernard Brady & L.  
 permit 5-5-80

✓ Cut at least 10.3"  
 Opened Dec 11-1889  
 Closed " 11-1889  
 Reopened " Mar 6-1890  
 Reopened Oct. 6-1896 - Cleanout - B. M. & Leon S. L.

Plotted

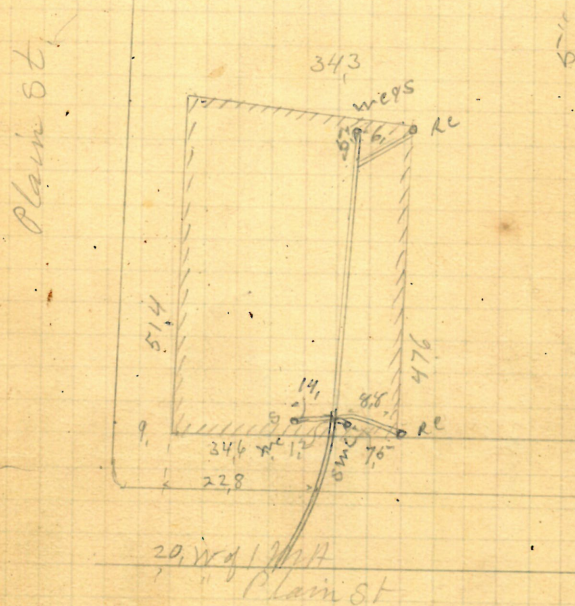

Willard Avenue

Patrick J. McCarthy Jr.  
 10 Lime St.  
 Fountain St. Sewer  
 Bernard Bradys L.  
 Permit 56-81

V Cent at curb 6.8"  
 Opened Dec 14-1889  
 Closed " 17-1889

Resumed - Oct 6, 1933.  
 Closed - Oct 10, 1933  
 J. Barbarita - clear-way  
 Plotted

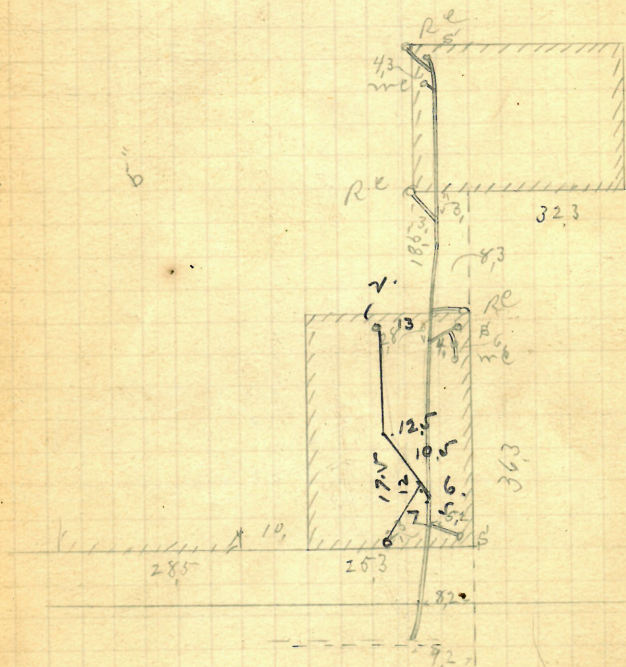

Lime St.



279-283

29

Robert Muir  
 #161-163 Richmond St  
 of Frank Read & Co  
 permit 5582  
 V bent at curb 10.5  
 Opened Dec 13-1889  
 Closed " 14-1889  
 Reopened Feb 5, 1935  
 Closed Feb 6, 1935  
 E. Scott - add 4" iron

Plotted

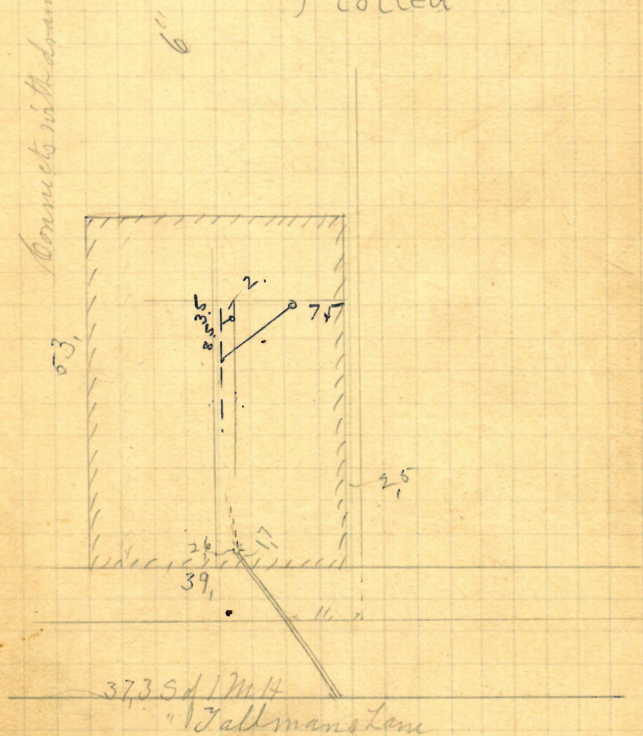

Richmond St.

30. **GONE**

Thomas M. Rounds  
434 Friendship St.  
Frank Read D.L.  
Permit 5683

Opened Dec 12-1889  
Closed Jan 18-1889  
Cut at curb 10,

Reopened Oct 19 " 94  
{ Closed Oct 23 " 94 } C.R. Backman & Co.  
1 m. & 1 sink

Reopened & Closed Feb 12-1902  
John M. Kenzie D.L.

Plotted.

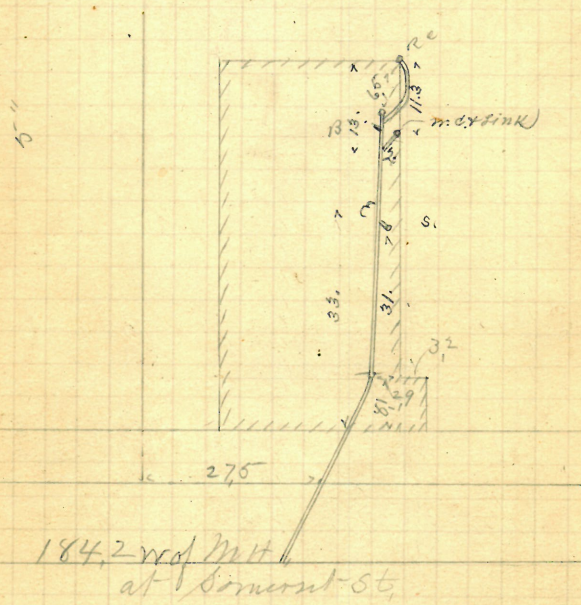

Friendship St.





Jeremiah S Remington  
37-39-Pond St.

Bernard Brady D.L.

Permit 5-6-86

V Tent at Sept 9<sup>th</sup>  
Grand Dec 19-1889

Clond " 23-1889

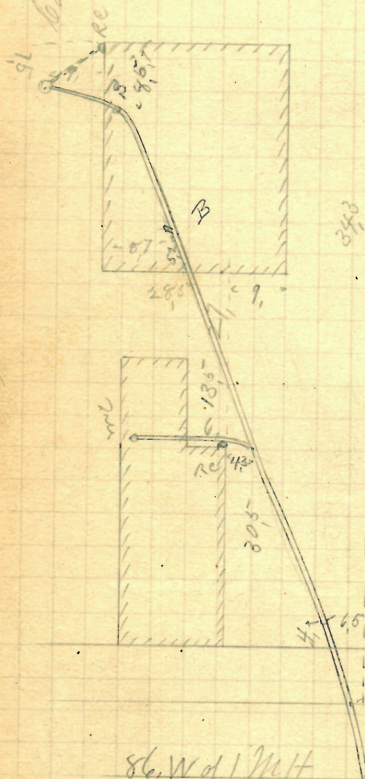

Platted

St. W of M.H.  
" Fenner, St.

Pond, St.





Removed

Henry G Russell

Jason A Blackmar D.L.

Permit 55-87

Cut at Curb 10.5

Opened Dec 17-1889

Closed " 27-1889

Reopened &amp; closed Apr. 25-1899

D. B. Lyons D.L. - Larger Turn

Reopened Nov. 11-1901

W. H. Chadsey D.L. - Cleanout

Reopened &amp; closed June 24-1904

W. H. Chadsey D.L. - Cleanout

Re-open June 16-1948

Close June 17-1948

Clear Ram Trap &amp; Permit D.L.

Plotted

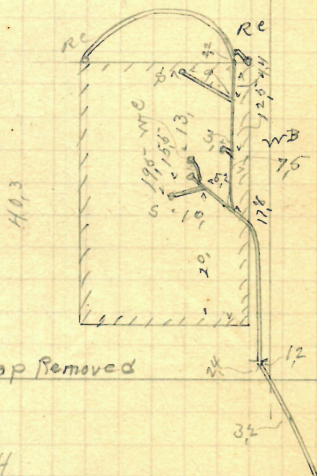

Trap Removed

112251/MH

" Bates St.

Mallett St.



P- 158  
33 **GONE** 35

3 Samuel S Sprague # 26-28  
Taylor <sup>NW</sup> corner Harvard Ave  
Jason A Blackman D L  
Permit 5588  
Cont at Cont 103  
Opened Dec 18-1889  
Closed " 26-1889  
Rey " May 24-1890

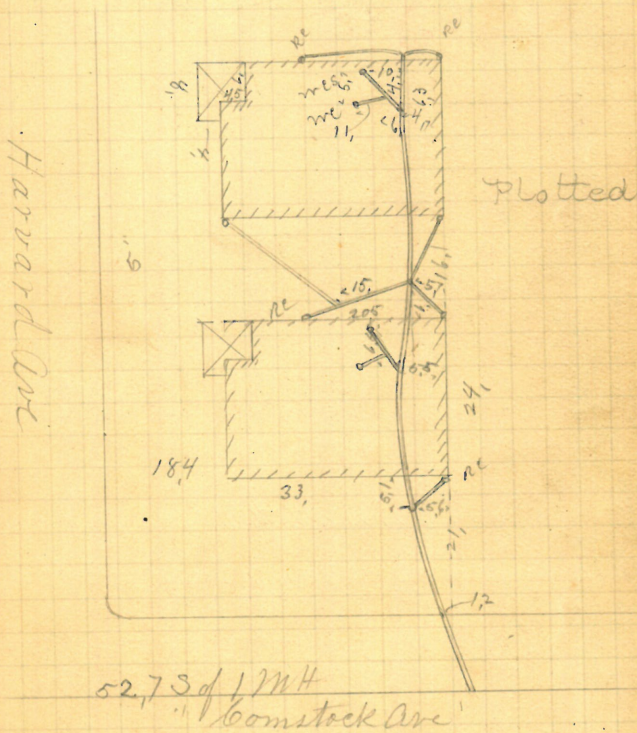

Taylor. St.

Ambrose N Whitford  
15 Fenner St,  
J Frank Read D.L.  
Permit 5589

Opened Dec 19-1889  
Closed " 19-1889  
Reopened & closed May 8-1905.  
Ch. Miller D. L.

Platted

Reopened Dec. 1-1922  
Closed " 5-1922  
E. Gibbons D. L.

- 5" x 6" Pipe  
from curb  
Iron outside -

786

2.

39E

322 S of 1/4 H  
High St.

Fenner St.



72 James A Foster  
 55 Comstock ave  
 John Knopf & L.  
 Permit 65-90  
 Cut at least 9.5  
 Opened Dec 23-1889  
 Closed " 24-1889

Reopened - June 8, 1936  
 Closed - June 8, 1936  
 T.A. Hammann - Clear

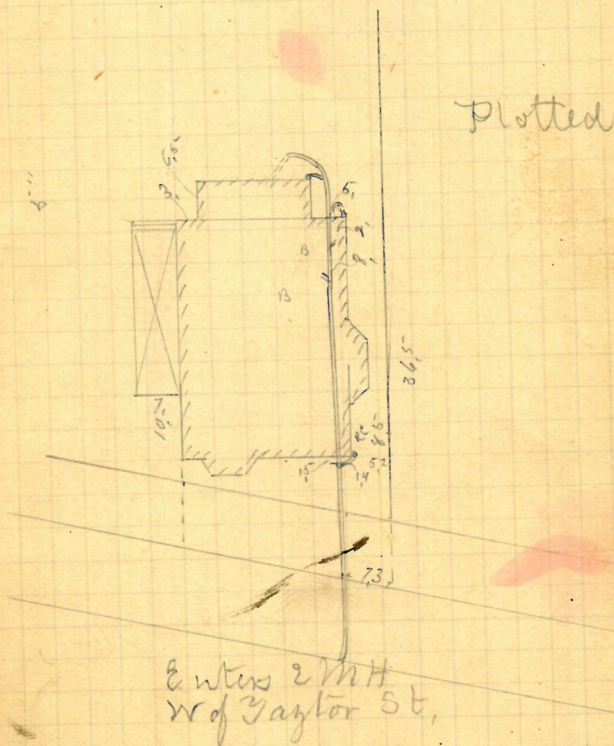

Enters 2 MH  
 W of Taylor St.

Comstock, Ave.

38<sup>th</sup>HD 162  
0

Health part of 117 Dorrance East 6<sup>th</sup> Friendship St  
 Frank Reed & L  
 Permit 88-92  
 V cut at curb 6.3

Opened Dec 20 - 1889  
 Closed " 20 - 1889  
 Reopened Sept. 16 - 1919 -  
 Closed " 17 - 1919 -  
 E. Gibbons & Co. -

Reopened Sept. 16, 1940  
 Closed Sept. 20, 1940  
 P. Katzman - new bldg 9E

Friendship

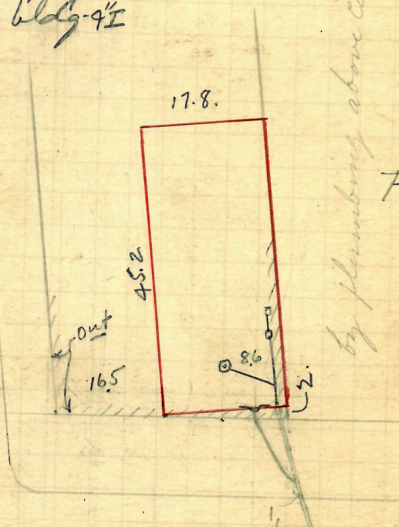

by plumbing above cellar bottom

Plotted

194, No 1 Mt  
 3 Clifford St.

Dorrance St.



Removed

39

5-67 Michael Dooley Wife  
43-45 Robinson St  
John Keogh D.L.  
Permit 5391  
Cut at curb 10.  
Opened Dec 20-1889  
Closed " 21-1889  
Reopened & Closed Nov 15-1897 J. P. Daniels D.L.

Plotted

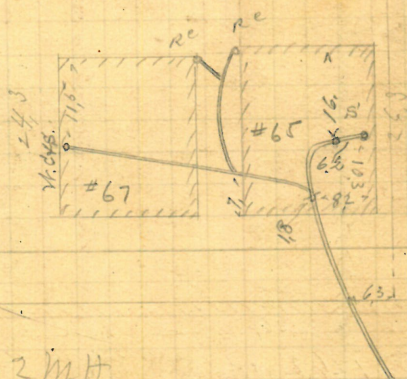

Enter 2 mH  
E of Prairie Ave

Robinson, St.

Callender Mc Austang Group

31 Fulton St.  
 Thos Phillips & Co. D. Z.  
 Permit 55-93

Opened Dec 20-1889  
 Closed " 21-1889  
 Reopened & Closed Sept. 21<sup>st</sup> 99  
 J. M. Read D. L. - Eleanore -

Plotted

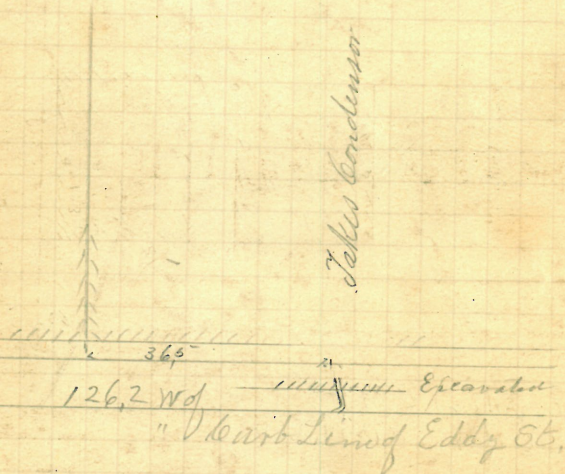

Fulton St.









Wm Mc Elroy

13-15 - Shore St

J Frank Read, D.L.

Permit 53-96

✓ Out of Court 10.00

Opened Dec 27-1889

Closed " 28-1889

Reopened April 2, 1952

Closed April 3, 1952

F.A. Lessard - clear remove trap



Plotted

31.4 N of 2 M H  
Frank Lane

Council  
Shore St.

Removed

Martin McCormick  
 52 32 Robinson St  
 Bernard Brady D.L.  
 Permit 5597

V

Cent at curb 10.2

Opened Dec 27-1889  
 Closed " 28-1889

Reopened & closed Apr. 9-1898

J. J. Daniels D. L.

Reopened May 26-1920

Closed 1920

P. Gallo D. L. Cleanout

Plotted

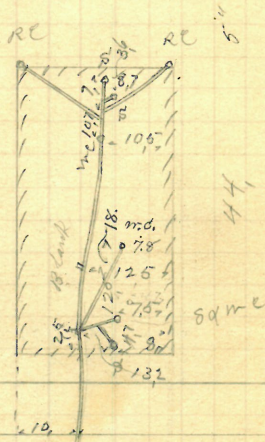

466 W of 3rd St  
 " 2nd St

Robinson St.



Julia E Kelsey  
 #45 Francis St.  
 Jason A Blackmar D.L.  
 Permit 5598  
 Cut at curb 104  
 Opened Dec 30 - 1889  
 Closed " 31 - 1889

Reopened Mar 31, 1927  
 Closed Mar 31, 1927  
 J. F. Neel D.L.

Reopened 10/28/59  
 Closed 10/28/59  
 D.L. F. Donahue  
 Remove Trap (Clear)

Connects with drain previously laid  
 5"

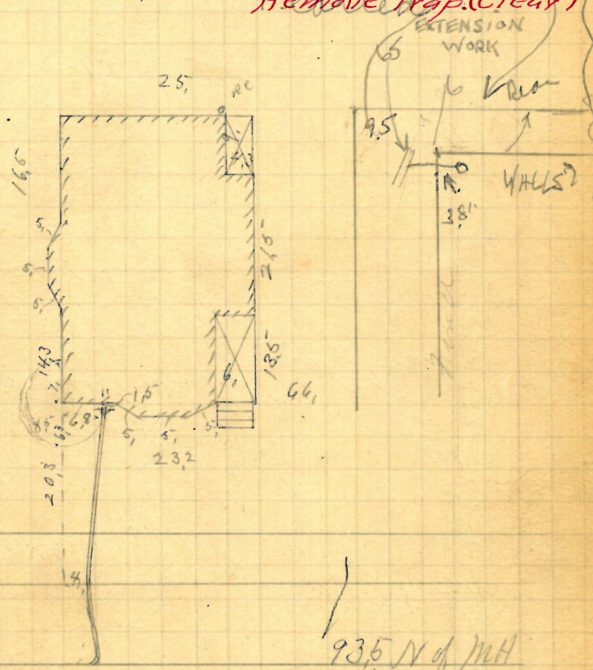

93.5 N of MH  
 at Woods ave  
 Found 3, ahead

Francis St.





Proo Cable Tramway Co.  
 14-16 - Valley St. N. W. Corner West Beach  
 J. Frank R. Cad. D. L.  
 Permit 5-600

✓ Cut at least 9.8  
 Opened Jan 14-1890  
 Closed " 18-1899

Reopened Dec. 16-1913 Reopened Oct. 31-1924  
 Closed " 18-1913 Closed " 11-1924  
 J. E. Cannon D. L. - W. J. Shackleton D. L.  
 Disconnect & Connect

Plotted

W. Bleachery St.

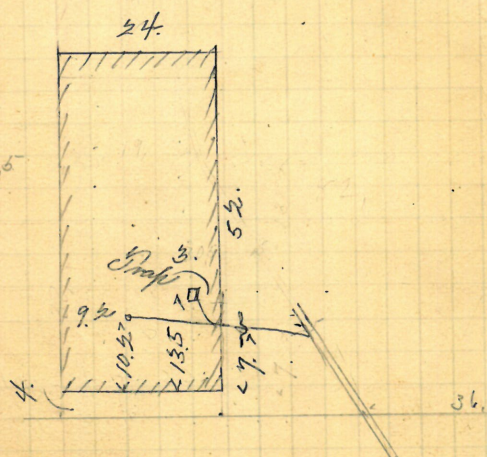

206.5 ft 17 ft 11  
 School St.

Valley St.  
 South of Main St.  
 North of other street

#323

Estate Earl P. Mason

277 Fountain St.

John Keogh D.L.

Permit 5-601

V

Cut at least 9.8

Opened Jan 31-1890

Closed July 1-1890

Reopened Aug. 15<sup>th</sup> 98Closed " 16<sup>th</sup> 98

J. H. Read D. L.

Plotted

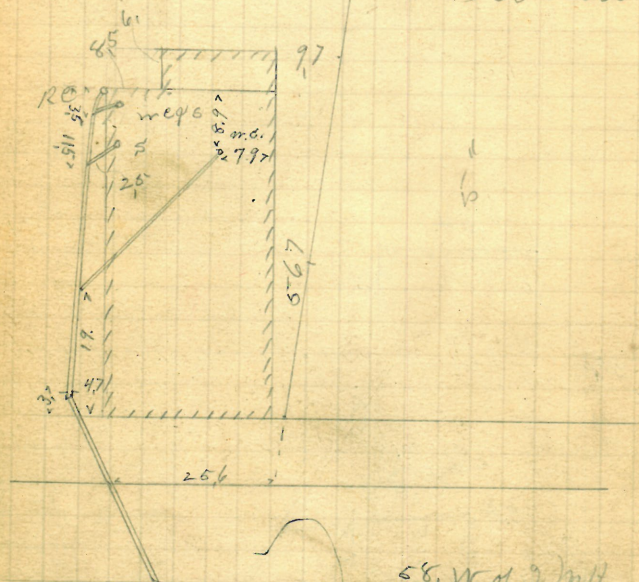

Fountain St.



GONE

11. - 157  
13

49

44

Louisa S. Claffin

36 Halcyon & Co. Pratt St.

215

John H. Pratt

Pratt St. 8602

15. V

cut at curb 8.8"

Opened July 4 - 1890

14 - 1890

Reo. 2/26/65

Closed 2/26/65

D.L.F. Donahue

Remove Trgp replace with C.O.

6. Reopened June 24, '57

24. Closed June 26, 1937

24. Rake - Clear

Open sidewalk.

9. Reopened - ?

23. Closed - ?

43. D. Lapierre - Clear

Reopened 12/30/60

Closed 12/30/60

D.L.F. Donahue (Clear.)

Gone

C.O.

3982 of M.H.

at Pratt St.

Halcyon St.

50<sup>r</sup>

108-110 Livingston

Estate Thomas Furlong

31 Whelden St

John Krogh D.L.

re Permit 5603

Opened by 14-1890

Closed " 15-1890

Reopened &amp; closed July 9 1908

J. H. Daniels D.L.

Reopened Aug 20-1908

Closed " 21-1908

V. Famiglietti D.L.

Teleahouk

Reopened May 8/29

Closed " 11/29

D. New Sch. Chan

Plotted

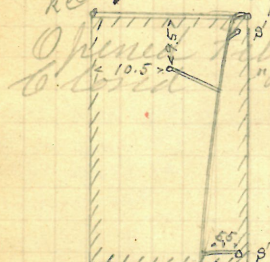

71.5

24.7

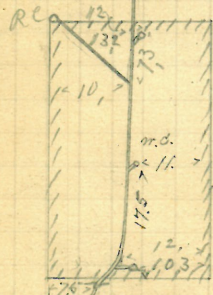

89

46. W of 4 24 H

Whelden, St.

River



Silas E Field<sup>#3-5</sup> Westfield St  
 43 Greenwich St NW Cor -  
 Jason A. Blackmar D.L.  
 Permit 5604

Opened Feb'y 17-1890  
 Closed " 22-1890

Westfield St.

Plotted

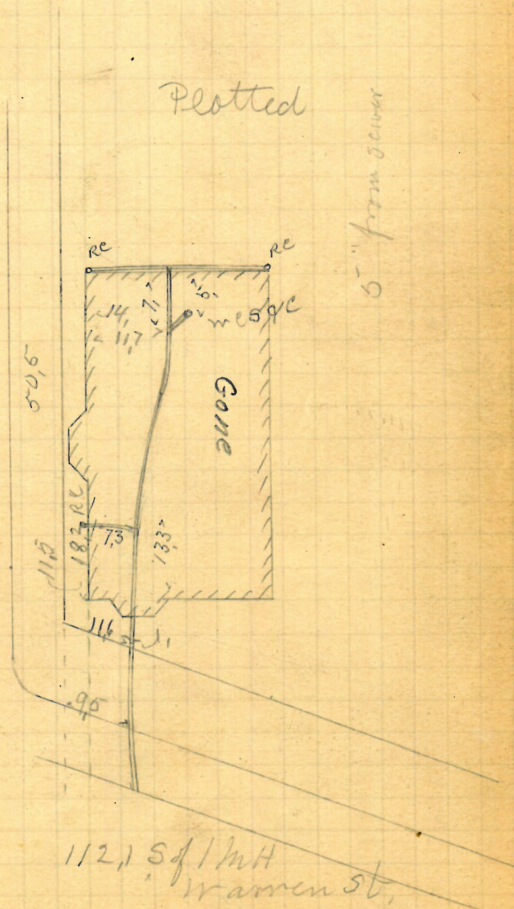

Greenwich St.  
 (Elmwood Ave)

Wm B. Haskins  
 Spring St.  
 Girard St. Road D.L.  
 Permit 5606

Opened Feb 26-1893  
 Closed Mar 6-1893  
 Reopened Dec. 10-1914  
 Closed 1914  
 C. R. Blackburn & Co.  
 - Delay with Iron -

Plotted

Revised June 10/29

Revised

C. F. Blackburn & Co.

Reo. 3/15/61

Closed 3/17/61

D. L. M. Soren. Add.

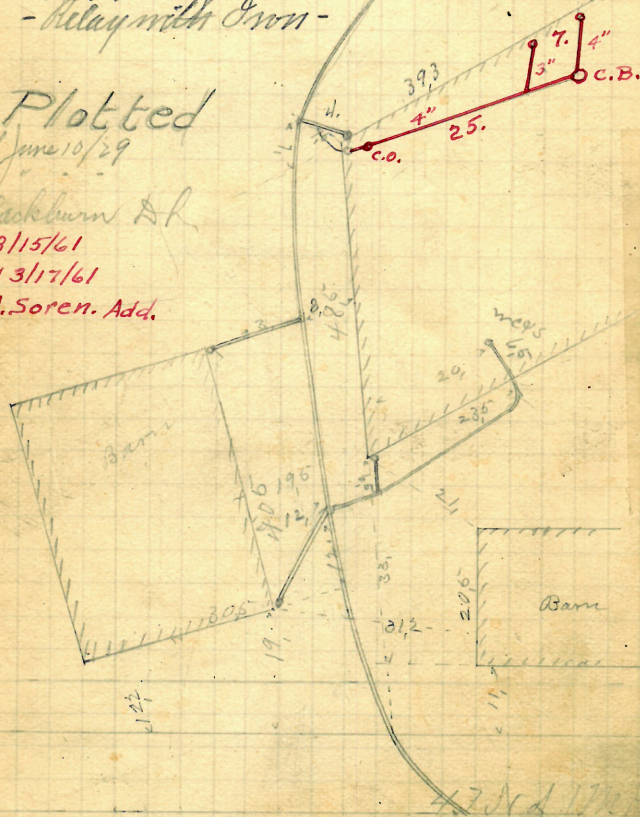

Spring St.  
 Haskins



Patrick Carney  
 North Davis North cor<sup>d</sup> Douglas Ave  
 Jason A Blackmar D.L.  
 Permit 5606  
 but at curb 82  
 Opened Feby 28-1890  
 Closed Mar 10-1890  
 Reopened May 12-1910-  
 Closed " 13-1910-  
 A. Scaliard D.L.-

Douglas Ave.

Plotted

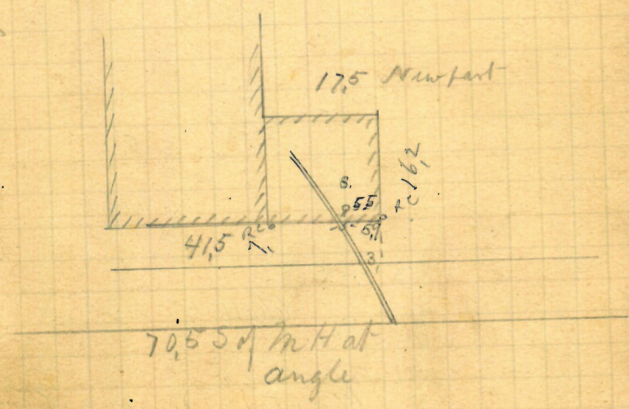

North Davis St.





GONE

55

Wm A Spink  
12 Comstock Ave  
J Frank Read D.L.  
Permit 5-608

✓ Cut at curb 9.8

Opened March 24-1890

Closed " 25-1890

Reopened April 4-95 m.c. added

Closed " 4-95 Haller E. Rice D.L.

Plotted

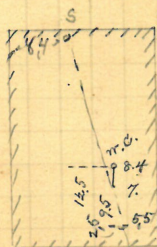

156, W of 1st St  
Prairie

Prov Ins for Savings  
 S.W. Cor<sup>er</sup> Pittman & Wayland Ave  
 Thos. Phillips & Co DB  
 Permit 5689  
 Out at curb 12.  
 Opened March 17-1890  
 Closed May 21-1890  
 May 16 -

Reg.  
 7/1 Repaired - May 11, 1939  
 Closed - May 11, 1939  
 9M K. Atanlian - add 47  
 Wayland

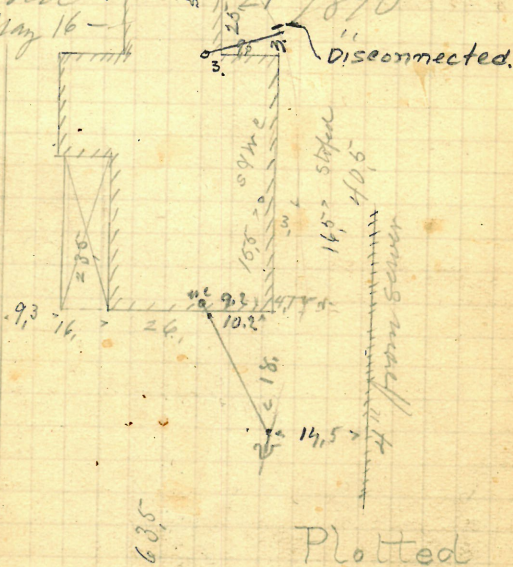

3.W of N.H.  
 at Wayland  
 reopened 27 July 93  
 closed 31 " 93  
 Thos. Phillips & Co.  
 D.L.  
 traps moved to  
 front of house





#James Hanley  
 Jackson St.  
 Patrick Finney D.  
 Permit 5611  
 Tent at base 65  
 Opened March 31-1890  
 Closed " 31-1890

Plotted.

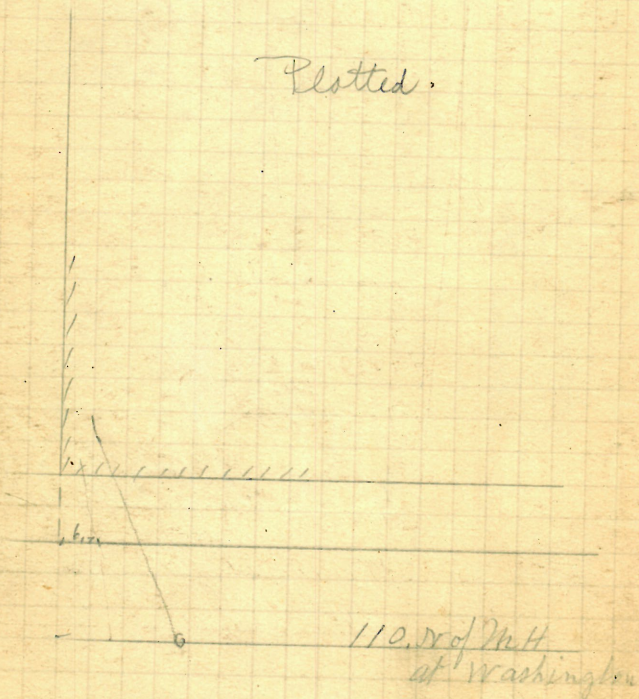

Jackson St



John W Furlong & Wife  
48-52 Benavolent St  
John W Furlong D.D  
Resident 6612

Cent at Cent 10.5  
Opened March 31-1890  
Closed May 15-1890

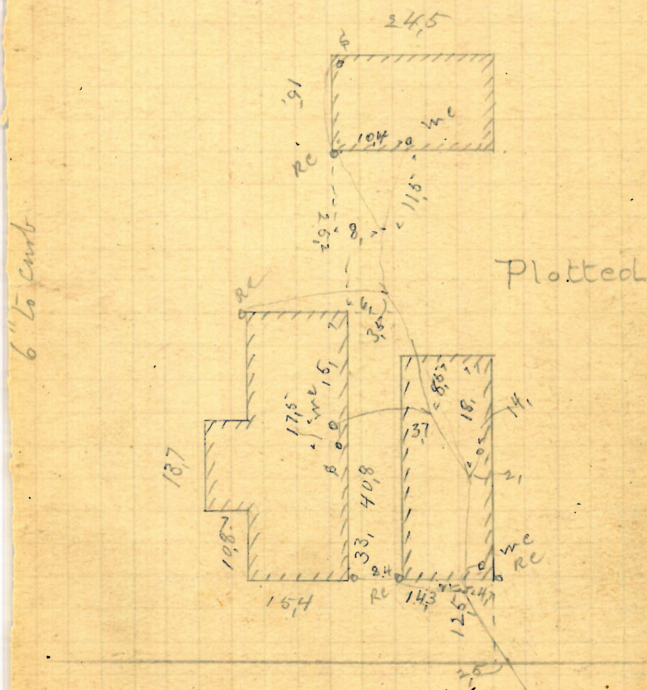

65,8 w of 1 m H.  
Thayer St.

Benovelent St.

James Hanley  
 22 24-26 North Main St.  
 Daniel Holmes & Co. D.Z.  
 Permit 5613  
 V Out at curb 9.7  
 Opened March 31-1890  
 Closed April 3-1890  
 Reopened Feb 27-1909  
 Closed March 1-1909  
 D. Holmes D. S. - Cleanout -

5"  
 Drown St.

Plotted

By plumbing inside

19

10.21

35.2 No 1 MH

5" Drown St

North Main St.





\* Wm Z Brandell & Wife  
 94 Bowen NW Cor B-Brown St.  
 J Frank Read D.L.  
 Permit 5615  
 Cut at curb 8.3  
 Opened March 31-1890  
 Closed Apr 26-1890

Resumed Jan 25/29  
 Closed Feb. 2/29  
 A. Accianelli D.L. Chan

Resumed Apr. 2. 1929  
 Closed " 4. 1929  
 A. Accianelli D.L. Chan

Plotted

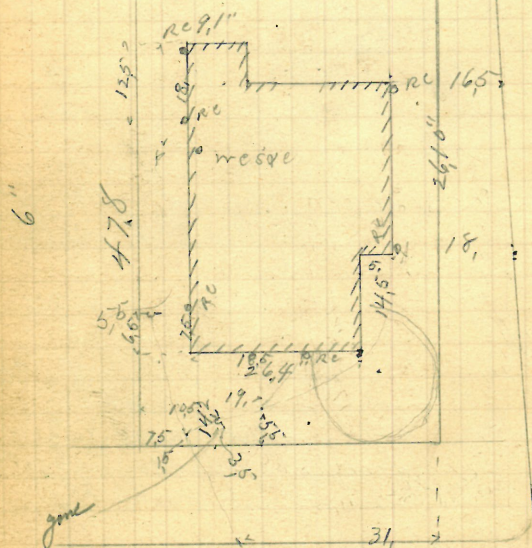

Brown St.

9.6 W of M.H.  
 Bowen St



Estate Mathew Campbell  
192-196 Pine St.

J Frank Read D.L.  
Permit 5616

Opened April 1 - 1890  
Closed " 5 - 1890  
Reopened Apr 27 - 1901  
Closed " 27 - 1901  
J. Tierney D.L. —

For Ex. Work done under  
this permit June 15-1904  
See Broc 1099 Page 65 —

opened Mar. 18/30  
and  
Reopened 27

Peatled

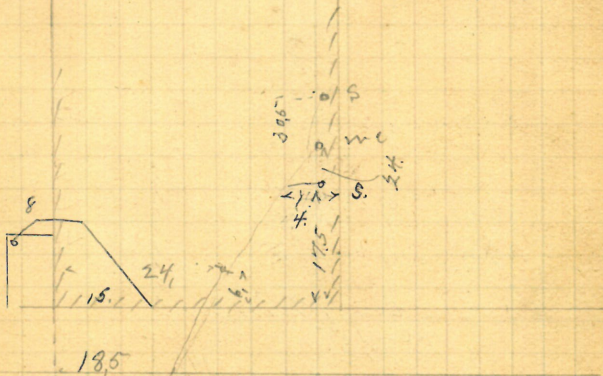

6.6 S of M.H.  
at Richmond St

Pine

St

#2 Wm H & John M Richmond  
 S W corner parsonage & 86 Elm St.  
 John W Briggs & L.  
 Permit 6677  
 Cut at curb 84  
 Opened April 2 - 1890  
 Closed " 3 - 1890

Plotted

8"

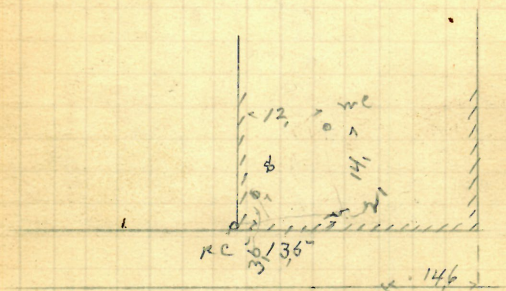

Elm. St.

S. N. of 1 M. H.  
 S. " Elm St.

Parsonage St











68r

Bluf B Knight  
 94 Dorrance St  
 J Frank Read D.L.  
 Permit 5-6-22  
 ✓ cut at least 6.7"  
 Opened April 10-1890  
 Closed " " 1890

Plotted

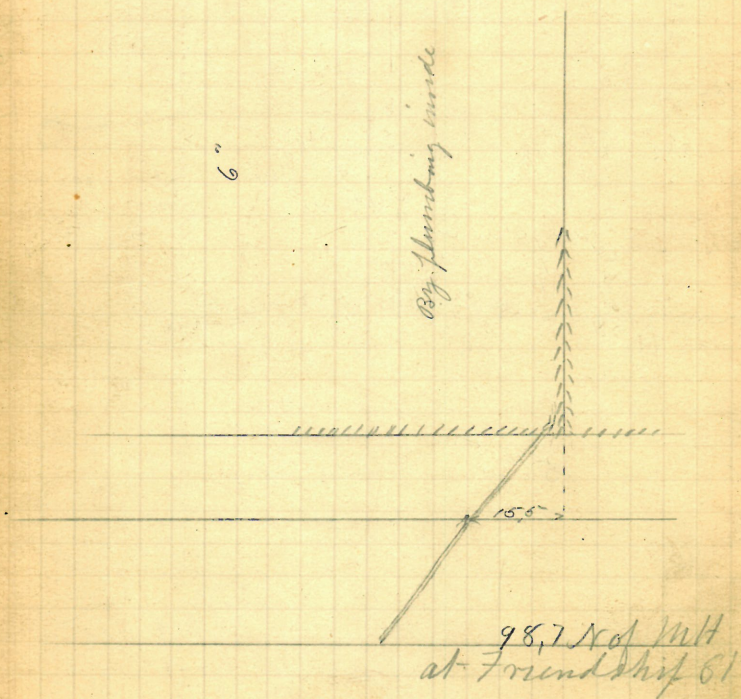



GONE

r69

Roger F Mc Crann  
64 2/40 Dartmouth Ave  
Bernard Brady DZ.  
Permit 5-6-23

✓ Cut at curb 104"  
Opened April 12-1890  
Closed " 12-1890

Reopened 6/17/55  
Closed 6/17/55  
T. GAMMINO - remove trap  
Plotted

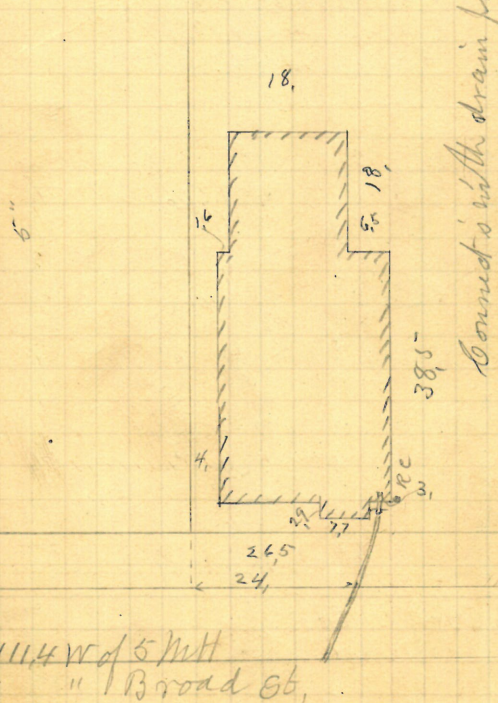

Sullivan Brothers  
 So W Cor 1 - Schofield 39 1/3 - Wickenden  
 Dennis J Mc Carthy D.L.  
 Permit 5624

Opened Apr 8 - 1890  
 Closed " 11 - 1890

Reopened March 28 - 1900 Reopened & closed May 15 - 1900  
 Closed " 30 - 1900 N.W. Colgrove D.L.

Reopened May 20 - 1913  
 Closed " 21 - 1913

J.S. Messinger D.L.  
 Reopened Dec 9 - 1913  
 Closed " 13 - 1913

J.S. Messinger D.L.

Plotted

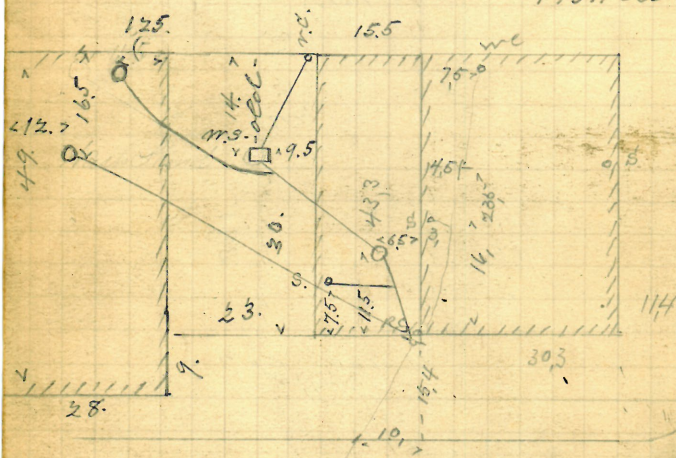

65, N of 2nd St  
 " Angle



Providence Young Men  
Christian Association  
1-3-5 Jackson N. 6<sup>36</sup> Westminster  
Thomas Phillips & Co D L  
Permit 5-6-25  
V Cent at Cent 11,7"

Opened April 11-1890  
Closed " 19-1890

Proposed  
Closed Dec. 23-1912  
T. J. Tunny D. S. (all above.)

Plotted

This plumbing is  
all gone

New building

all plumbing  
overhead

Westminster St,  
93,



122, 8 N of M H  
at Westminster

72  $\sqrt{r}$ 

II

Sarah A. Reinwald

129-131

A twells avenue N.W. cor  
Cor Newton St

Newton

Jason A Blackmar D.L.

Permit 5626

Opened April 8-1890  
Closed " 10-1890

Reopened May 29-1907

Closed " 29-1907

J. Casaldi D. L.

1/ Reopened Jan. 23, 1941

23 Closed Jan 25, 1941

P. Mangrove - Relay

Cellar Bottom - 5" 24" I.

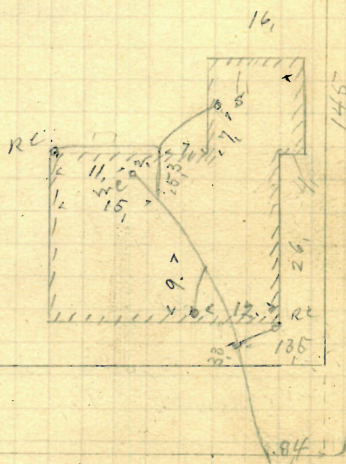

50. wof / M.H.

Bradford St,



Removed

73

Wm C Petri & Wife  
 74-74 Re~~ad~~ 2 Robinson St  
 Bernard Brady & L  
 Permit 5627  
 V Cut at length 10.5  
 Opened April 10-1896  
 Closed " 11-1896  
 Reopened & closed Mich 19-1902  
 J. Deary & L. done under E. Permit  
 No 5 of 3 Book No 698 Page No 117 -

Plotted

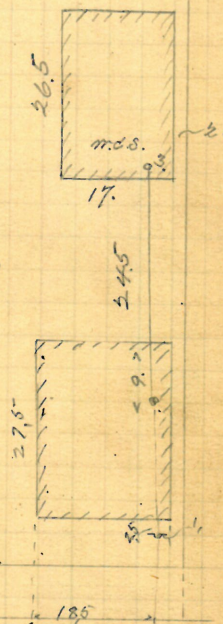

114.4 w of X M H  
 " " Gay 05,

Mary & Emma Leach  
 # 3 Jenkins 36  
 John Kiogh D.L.  
 Permit 5628  
 V Cent at curb 9.1  
 Opened April 11-1890  
 Closed " 12-1890

Plotted

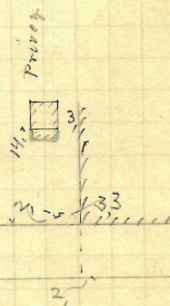

37.58 of 1 M.H.  
 " North Main St.









Est. S. A. Kingon  
 50 Vernon St.  
 Patrick Henry D.L.  
 Permit 5-631  
 V  
 Out at least 105"  
 Opened April 14-1890  
 Closed " 16-1890

Platted

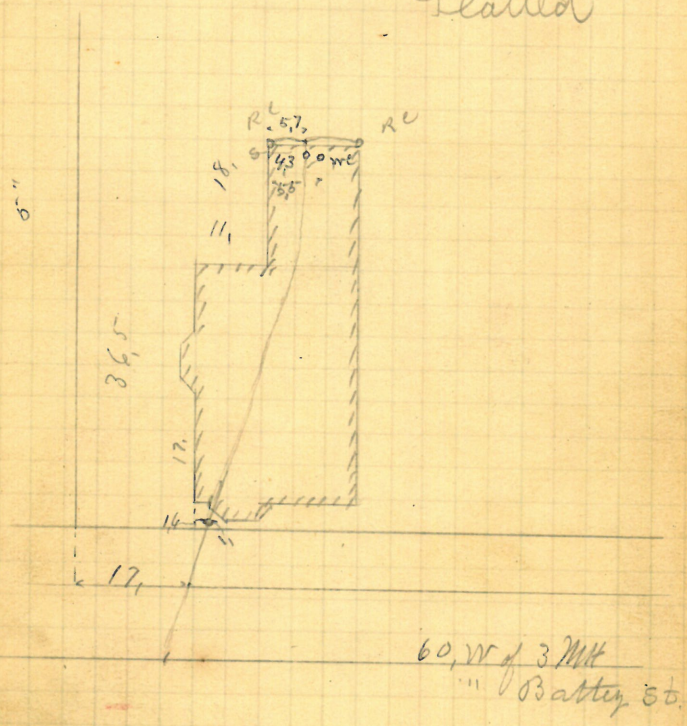

78<sup>rr</sup>

Removed

Julia A Potter

15 Carpenter St. Sybor Lin

Bernard Brady D L.

Permit 5-6-32

cut at curb 9.8

Opened April 21-1890

closed " 22-1890

Platted

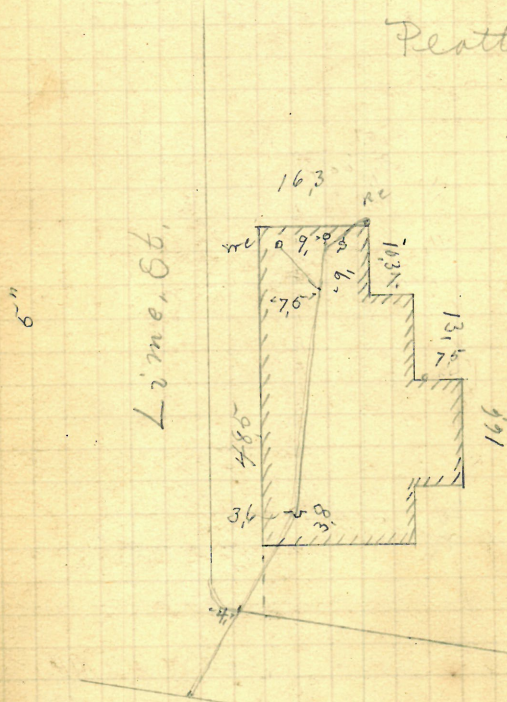

49.3 W of 1 M H  
E " Lime St.





80 22

134  
Sophia P. Lewis  
95 Bowser St W. Co. 95 Brown  
John Knigh & L.  
Permit 5-634

Opened Apr 17-1880 Out at least 82

Proposed May 18-1911 Proposed Oct 22, 1934  
Closed " 18-1911 Closed Oct 24, 1934  
E. A. Perry L. L. M. Soren - Clear

9. Reopened - Sept 7, 1943 ✓ Reo. 8/4/65 Clo. 8/4/65  
3 Closed - Sept 6, 1943 ✓ D.L.F. Donahue Relay 4" I. outside  
P. Mangione - Clear  
7 Reopened - July 9 1943 Plotted  
18 Closed - July 10 1943 REPLACED WITH 4" IRON  
J. Mangione - Clear OUTSIDE 8/2/1965

Hand-drawn survey map of a property corner. The map shows a rectangular lot with dimensions 235' and 28'. A diagonal line runs from the bottom-left corner to the top-right corner. A small structure or building is shown at the top-right corner, with dimensions 139' and 184'. A line runs from the top-right corner to the bottom-right corner, with dimensions 173' and 198'. The bottom boundary is labeled 'BOWEN ST.' and the right boundary is labeled 'Brown St.'. The map includes various survey points, bearings, and distances.



REMOVED

81

Patrick Barry  
39 North Davis St.  
John Keogh D. L.  
Permit 5-635

✓ Cut at Comb 10.  
Opened Apr 23-1890  
Closed " 24-1890  
Reopened Sept. 22-1913  
Closed " 23-1913  
B. J. Messinger D. L. - Cleanout  
Reopened Sept. 22-1913  
Closed " 23-1913  
B. J. Messinger D. L. -  
Cleanout  
Reopened & Closed Dec 3-1913  
By B. J. Messinger D. L. - Cleanout

Plotted

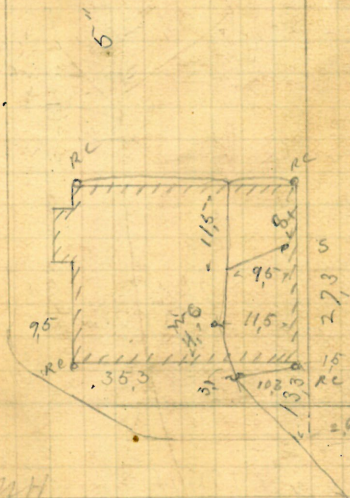

1743 E of Main  
at Angle





Amelia S Richardson  
 E-m. 89 Manning St.  
 J Frank Read D.L.  
 Permit 5687  
 V  
 Opened apt 17-1890  
 Closed " 23-1890  
 Recd. 10/19/64 Closed 10/19/64  
 Ex Jan 30 1947 1/28 D.L.T.F.O'Connor (Remove Trap)  
 taken M.R. m.p.L.

Plotted

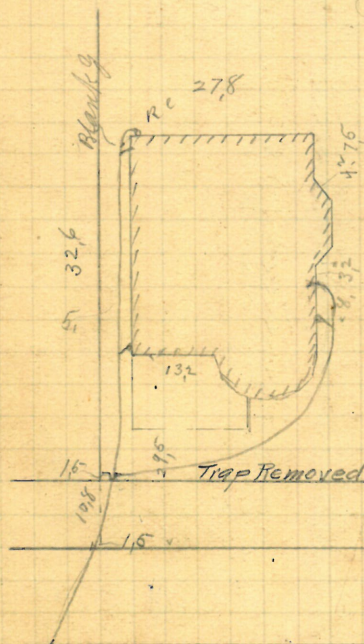

E. Manning St

Frank B Brightman  
 MI Pleasant St.  
 John Hugh D.L.  
 Permit 638

Y Cut at least 9.5  
 Opened apt 22-1890  
 Closed " 23-1890

Reopened 8/28/56

Closed 8/28/56

D.L. Flessard

Clear traps Plotted

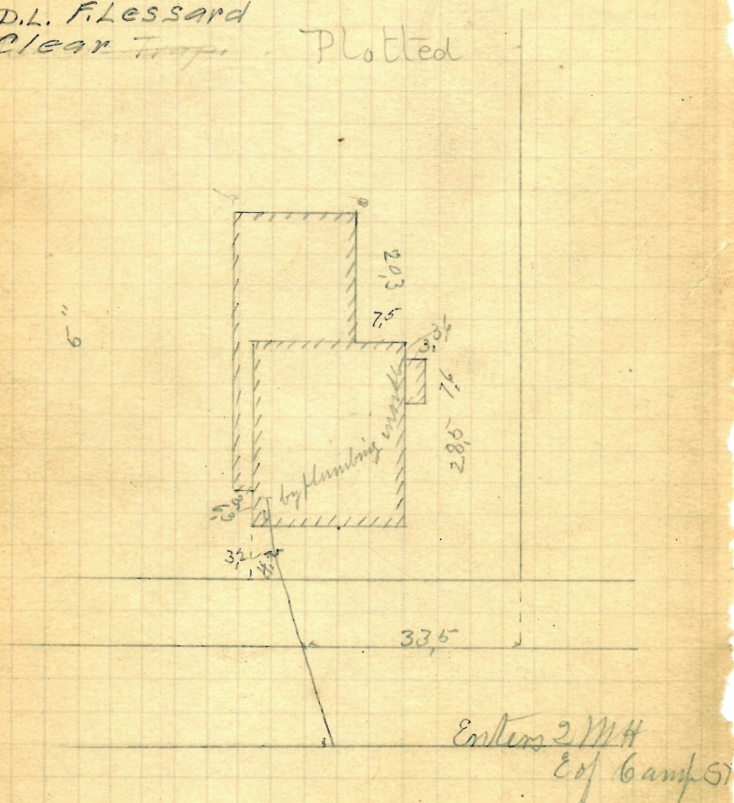



Estate C.B. Arnold

64-68 Union St. W. Corner Comfort

J. Frank Read D.L.

Permit 5639

Out at curb 68

Opened April 21-1890

Closed " 23-1890

Reopened & closed Dec 1-1896

By J. H. E. Sherman D.L.

opened Aug 5/1927

closed " 12/1927

H. Bennett D.L.

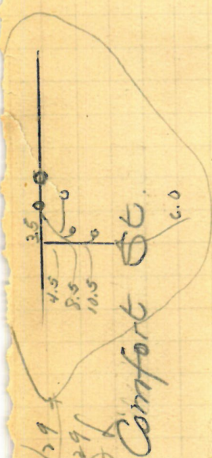

Reopened Feb 11/29  
Closed " 18/29  
J. H. Bennett D.L.

251 6 of 1 M.H.

" Washington St.

Plotted  
6" from Survey  
EX. WORK  
MAY 31 1927  
FOOTING  
VINCE  
NEW 5412  
VINCE

House Here

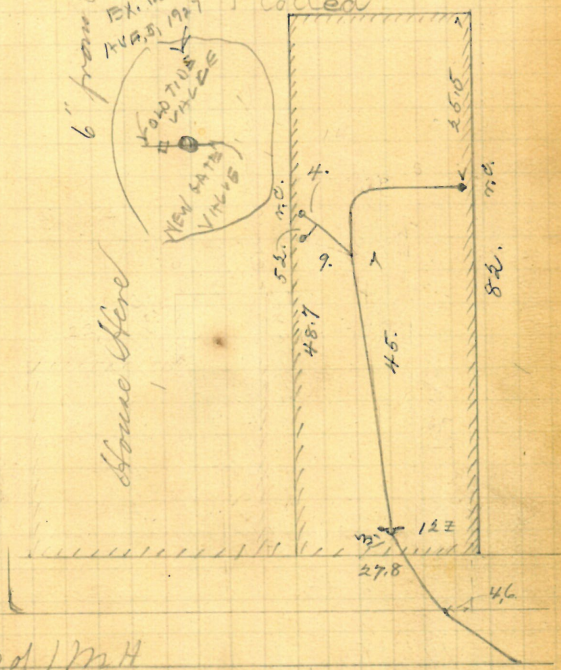

Union Street







88

REMOVED

Reopened June 3-1904  
 Closed " 4-1904  
 D. Jones D. L.

Garden St.

James L. Morgan & others  
 10 7 Franklin St. N.W. Cor. Garden St.  
 Washington St. Sewer  
 Patrick J. Jurney D. L.  
 Permit 5642

Opened April 23-1890  
 Closed " 29-1890

Reopened Nov. 12-96

Closed " 13-96

J. A. Blackmar D. L.

Plotted

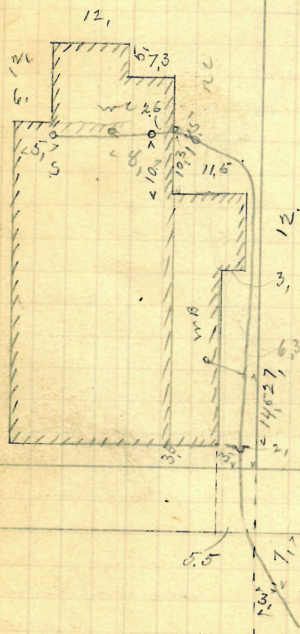

6" Pipe to within 5' outside  
 of curb then 5" Nov 13, 96

Re-opened Sept. 13 1949  
 Closed Sept. 13 1949  
 Clean up to wall of manhole

46,

1:9





REMOVED

[illegible]

Proposed Apr. 29 1896  
Closed Apr. 29 1896  
J. Deary D. L.  
Proposed Sept. 1 1896  
Closed Sept. 1 1896  
J. R. Blackman D. L.  
Proposed Oct. 31 1898  
Closed " 31 1898  
J. Deary D. L.

73 W of 1st St  
Crawston Street " Knight





92<sup>rr</sup>

#  
 138-140 Ives NW cor # 214 Power  
 J Frank Read D Z  
 Permit 5646  
 V  
 Opened April 29-1890  
 Closed " 30-1890  
 Cut at emb 4.

Plotted

5"

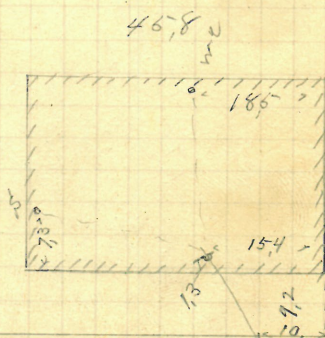

11. E of MH  
 W of Ives



Est. Wm H Lawrence  
 134-136 ~~79~~ Courtland St.  
 Bernard Brady D.L.  
 Permit 5-647  
 Rent at Comb 9.7  
 Opened April 29-1890  
 Closed May 2-1890  
 Reopened April 28-1915-  
 Closed " 28-1915-  
 E.E. Riccitelli D.L.-

- 5" Pipe -

Plotted

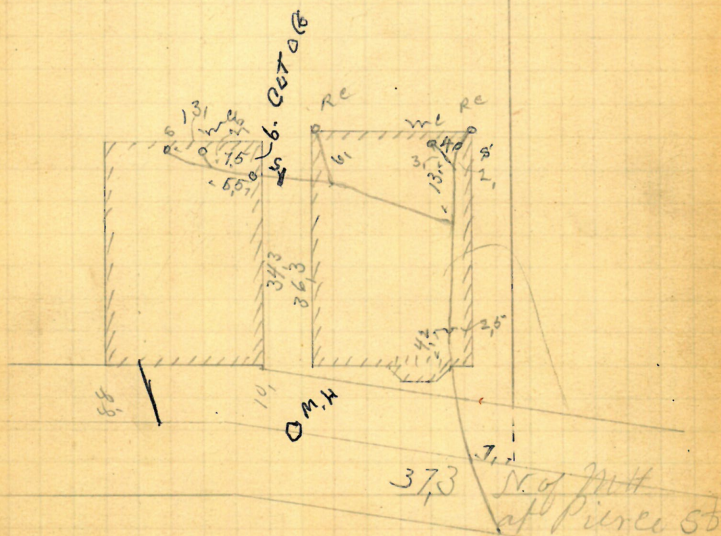

94rr

GONE

Michael Winters  
 S E Cor<sup>3</sup> Plain & Dudley  
 John Knapp D. L.  
 Rm 218 5648

Opened April 26-1890  
 Closed " 28-1890  
 Reopened & Closed July 11-1897  
 to Cleanout - J. Deary D. L.

Reopened Oct. 15-1907  
 Closed " 15-1907  
 J. Deary D. L. - Disconnect - 4, 2, 3

Dudley St.

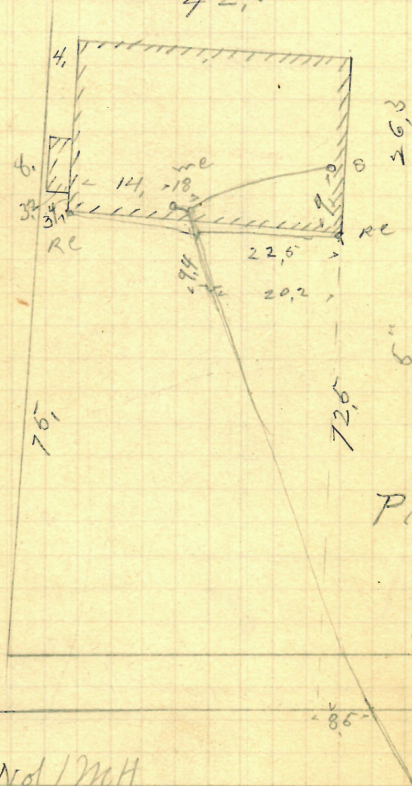

Plotted

104, N. of / M. H.  
 " Blackstone St.



Philip N. Chace  
 19 Warren St.  
 Jason A. Blackman & L  
 Permit 5649  
 Out at curb 10.5  
 Opened May 2 - 1890  
 Closed " 25 - 1890

Plotted

5"

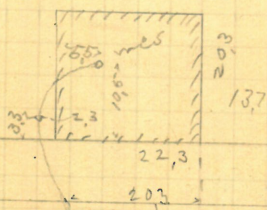

913 W of 2nd St.  
 " Greenwich St

Est E H Alex  
 Area 3<sup>1</sup>/<sub>2</sub> St NW Cor N Ma  
 Jason A Blackmar D.L.  
 Permit 5-650  
 Entered Sept 9, 5  
 Opened April 29-1890  
 Closed May 1-1890

Plotted

6"

on eighth first piece to go over a rock

North Main St

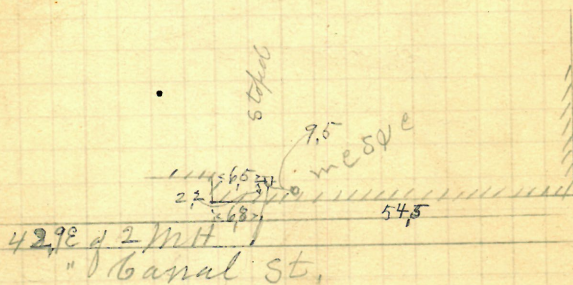



GONE

r97

A. Napoleon Tindian & D. H. Collins  
# 139-141 - Point St  
298-300 J. Frank Read D.L.  
Permit 565-1  
V Cent at Comb 9.9  
Opened May 1-1890  
Closed " 3-1890

Plotted.

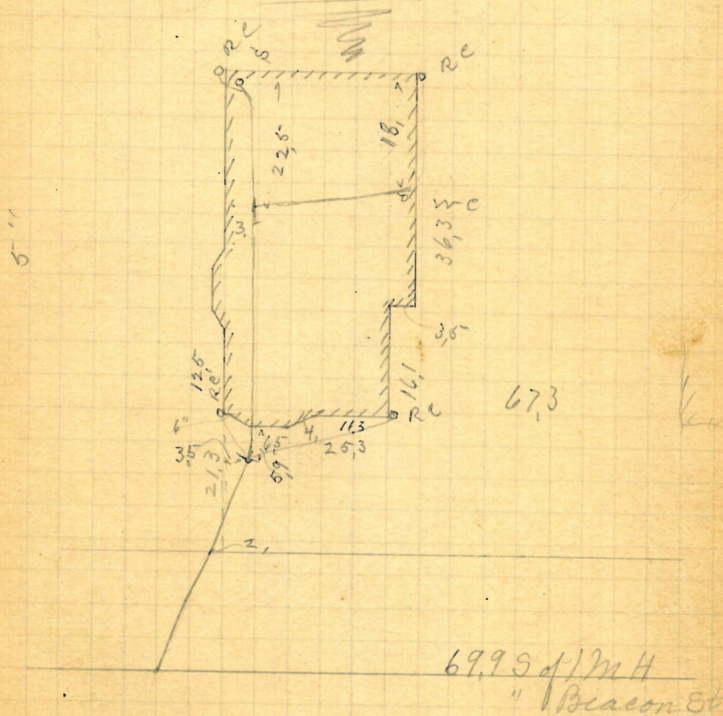

98<sup>rr</sup>

*Removed*

85

Est Patrick & Edward Dinnin  
 Prairie Ave N.E. cor to Robinson St  
 Ellery Millard D.L.  
 Permit 5-65-2

Opened May 5 - 1890  
 Closed " 8 - 1890  
 Reopened " 7 - 1890

Req "



Refused M.L. 27-192  
 Closed " 28-192  
 J.J. Morris D.L.  
 Cleanrock  
 Plotted

Robinson St.

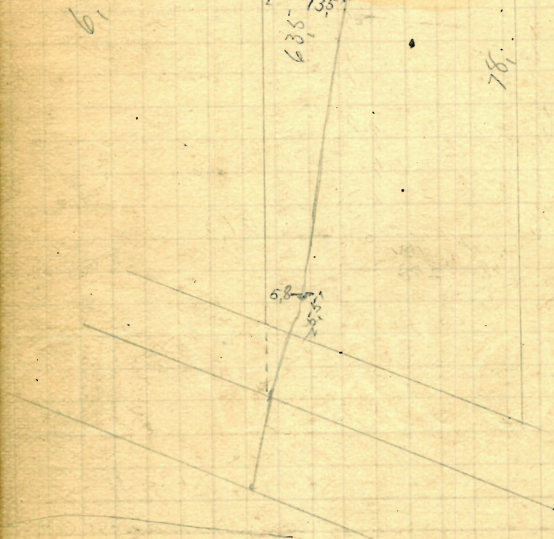

49.78 of 1 M.H.  
 " Construction



+99 Peter Kelley  
 Crop & W for 14-16 McKenna St  
 John Hugh D. L.  
 Permit 5-65-3  
 V Kent at Comb 10.  
 Opened May 6-1890  
 Closed " 8-1890

Plotted

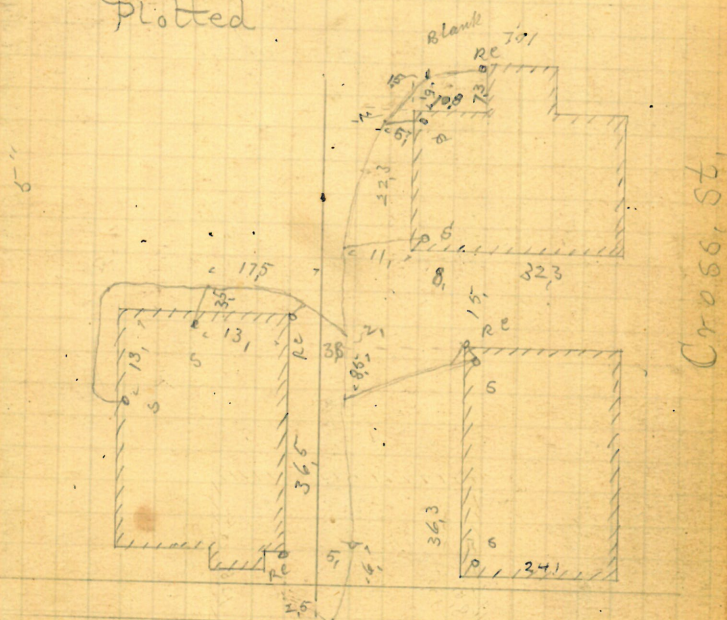

148.3 N of 17th St  
 " Whelden St

rc

McKenna St.

John Krogh  
 # 93-95 crop 8-1-1890  
 John Krogh D.L.  
 Perpet 5-6-6-4  
 Out at curb. 10.  
 Opened May 6-1890  
 Closed " 8-1890

Extended by J. Krogh, D.L.  
 Jan. 20, 1893 - Proposed May 3/28  
 Closed May 3/28  
 J. Derry D.L. Clean

Proposed July 14-1906  
 Closed " 17-1906  
 V. Farnialitti D.L. Cleanout -  
 Proposed July 9-1913  
 Closed " 9-1913  
 M. Lyons D.L. Cleanout -

Plotted

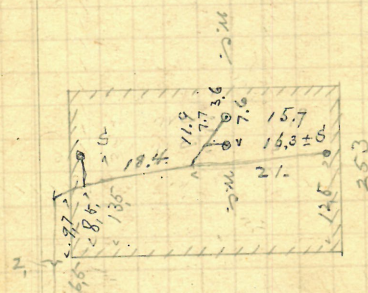

96. W of 1/4  
 McManis



2 101

#10

Permit 5655

Cent at Cent 94

Opened May 5-1890

Closed " 7 - 1890

OPENED 5/25/'77 INSIDE

CLOSED 5/25/77 INSIDE

D.L. DONALDELLIS INSIDE 5/25/77

NEW HOUSE 4" IRON INSIDE

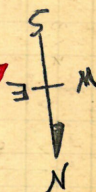

GONE

Plotted

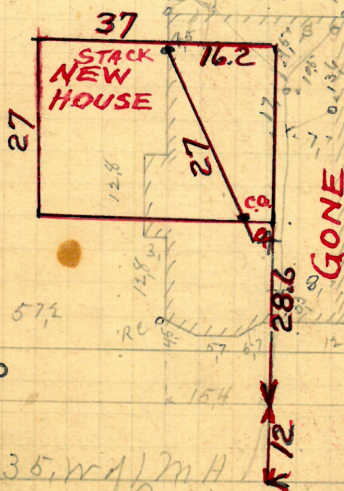

M.H.

42

⑤

2ND M.H.W. OF  
PRAIRIE AVENUE

#10 COMSTOCK AVENUE

















Patrick Yurney  
 368 Westminster St  
 Patrick Yurney D.L.  
 Permit 5661  
 Cut at curb 9.8  
 Opened May 20 - 1890  
 Closed " 22 - 1890

Plotted

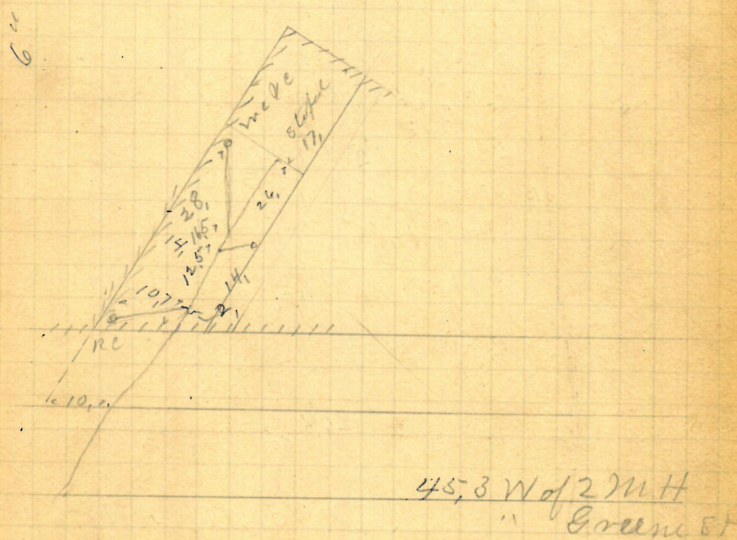





P-158/22

v111

Francis F. Luckie, Jr. of farmstead  
3032 Willard Avenue  
from 30432 Taylor St

James C. Pieper, D. L.

Permit 6665

Opened May 15, 1890  
Closed " 20, 1890

Reopened Nov 17-1905

Closed " 18-1905

J. Deary D. Co.

For E. Work May 20, 1925

See Map 5479 of 109-

Plotted



49, w of 4th  
Prairie Ave

Willard Ave











✓115

14-116

86-88 - Wesleyan Avenue

Jason A. Blackmar DL  
Permit, 5-6, 69, 100

✓

Cent at least 10.5

Opened May 23-1890  
and " 25-1890

25-1890

Received Jan 23-1923

closed 4 23-1923

J. Capaldi & L. L. Clemon

plotted

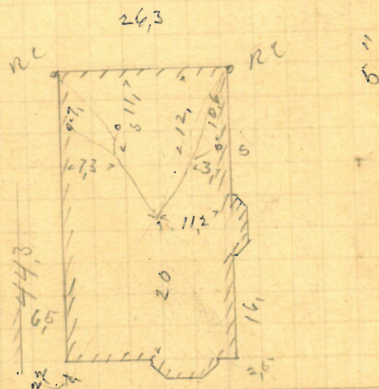

2.7

538 W 4th St  
" Broad St





REMOVED

r 117

Lois A Bartlett.  
 88 H Pike St  
 Thomas B Rops D L  
 Permit 5-6-71  
 V Cut at curb 10,8  
 Opened May 21-1896  
 Closed " 24-1890

Plotted

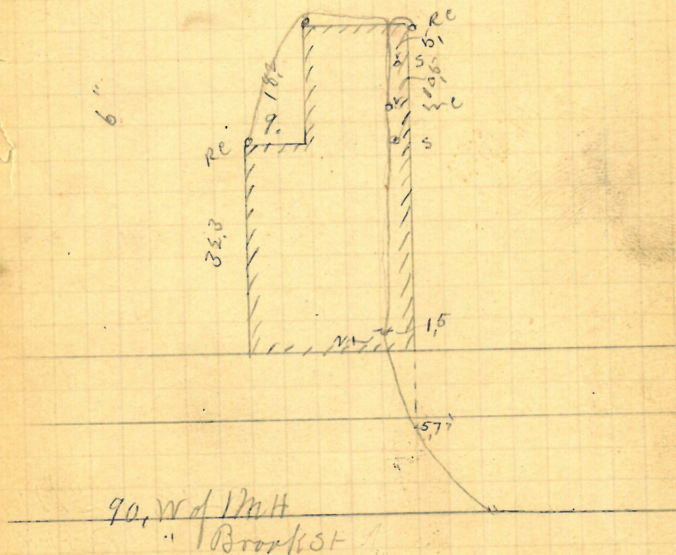

Brown University  
 Manning St  
 Daniel J. Duggan D.L.  
 Permit 6,672  
 V. East of Lamb 10,  
 Opened May 21-1890  
 Closed " 23-1890

Platted

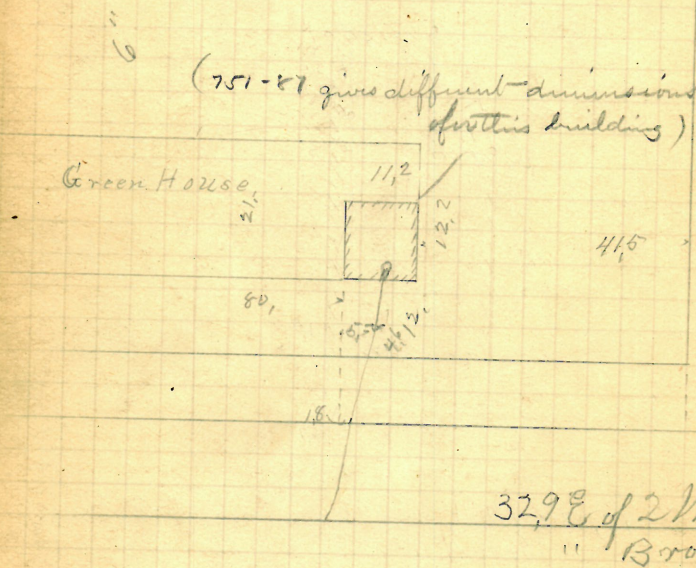





120vv

Abby L. Horton  
53 #2 Randall St. E. Cor. Lock  
Wm J. Hogg. D. L.  
Permit 6673

Opened May 21-1890  
Closed " 23-1890  
Reopened & closed Apr. 3<sup>rd</sup> 99- Reopened Dec 9-1900  
H. Murray D. L. Closed " 9-1900  
Reopened Apr 6-1908 H. Matzner D. L.  
Closed " 6-1908  
St. W. Colgrove D. L.

Reopened Nov. 22-1915  
Closed " 24-1915  
St. W. Colgrove D. L.

Reopened - July 16, 1926  
Closed - July 16, 1936  
S. Blagden - Clear

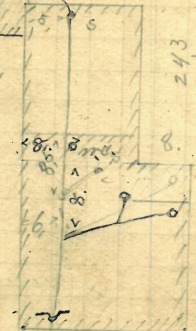

Plotted

Lock. St.

75, N of 4th  
" Randall St.





122 ✓

GONE

Estate Lewis Tracy  
 21 Barclay St.  
 Bernard Brady D.L.  
 Permit 5-676  
 Opened May 22-1890  
 Closed " 23-1890

Plotted

6"



4.8 of 2 M.H.  
 at Alwells Ave



# John Bannon  
 185-187 Prairie Avenue  
 Bernard Brady D.L.  
 Permit 5677  
 Opened May 23-1890  
 Closed June 17-1890  
 Cut at least 90

Plotted

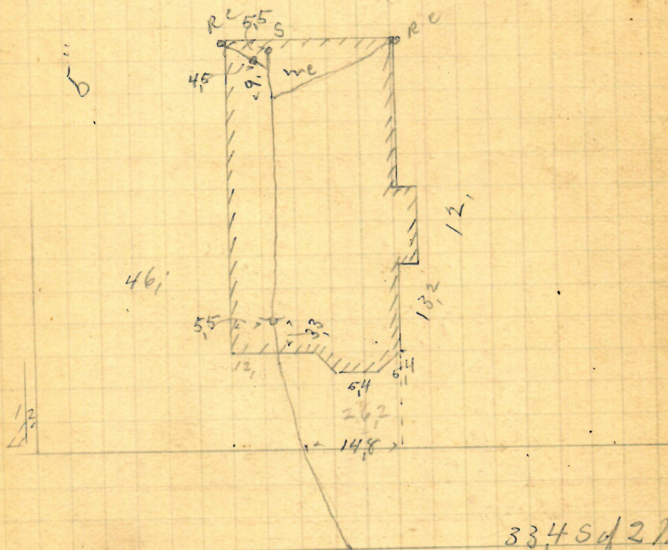

33,454 2 MH  
 N. Public St.





# 89 George H Church  
 12 America St.  
 D Holmes & Co. D.L.  
 Permit 5-679  
 Out at curb 89  
 Opened May 24-1890  
 Closed " 29-1890

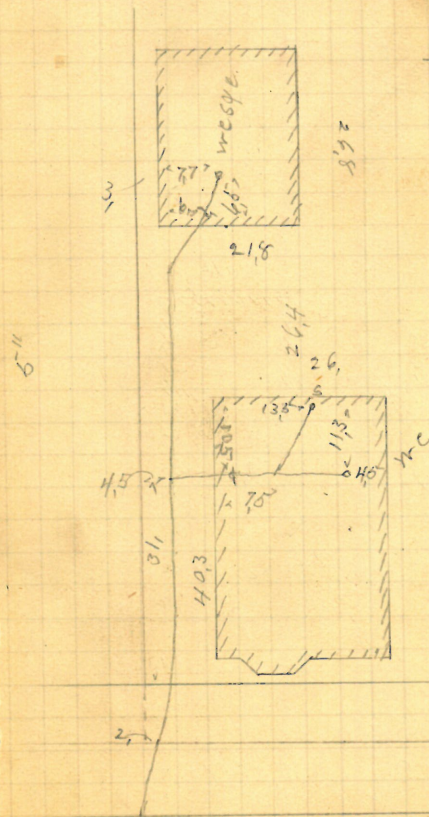

Plotted

7.2 N of 3 M. H.  
 " Broadway





N.Y. Prov & Boston R.R. Co  
 West Exchange St.  
 J Frank Read D.L.  
 Permit 5681

Opened June 4-1890  
 Closed " 4-1890

Plotted.

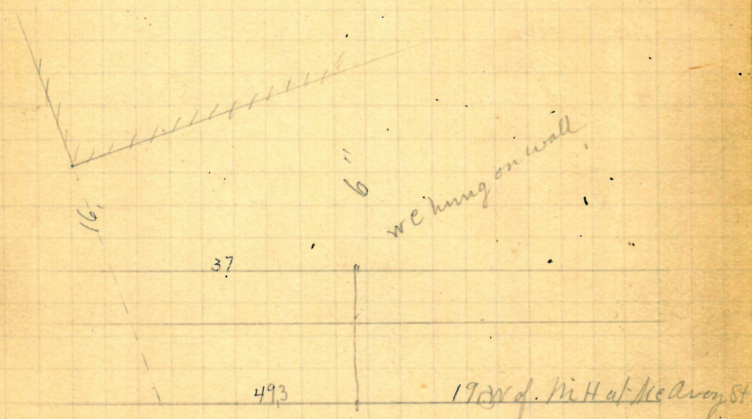

Joseph H. McPhee  
 #79 Benevolent St  
 P. O. Connor D.L.  
 Permit 5682

But at curb 9.5  
 Opened May 26 - 1890  
 Closed " 31 - 1890

Reopened June 28 " 94  
 Closed July 3 " 94

H. R. Chadsey D.L.

Reopened - Apr 30  
 Closed - Apr 31

Reopened June 8, 96

Closed June 9, 96

H. R. Chadsey D.L.

Reopened Dec 18 1944

Closed " 26 "

No #79 Removed

Drain Plugged

M. Rossi, D.L.

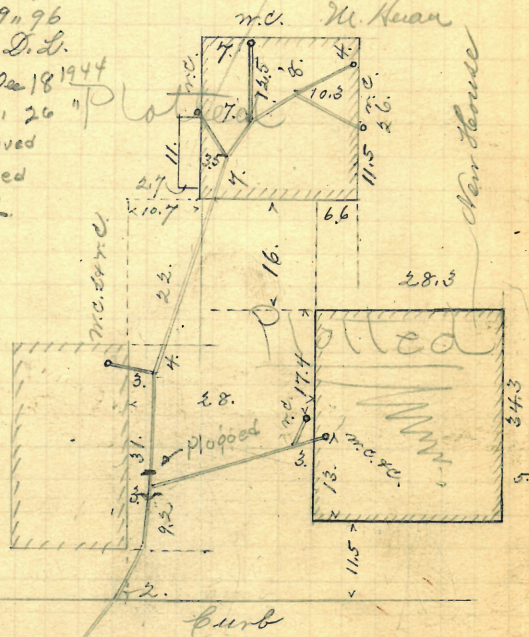

429 W. 1st St  
 " Brook

Reopened Mar 25 1948 3/4  
 Closed Mar 25 1948  
 add W.C. + 2 inches E.C. Reed 1948



Stephen Paine  
 38 Grove S.W. Cor Knight St.  
 Jason A Blackmar D L  
 Permit 5-6-83  
 V Rent at least 10,5  
 Opened May 30-1890  
 Closed June 2-1890

Plotted

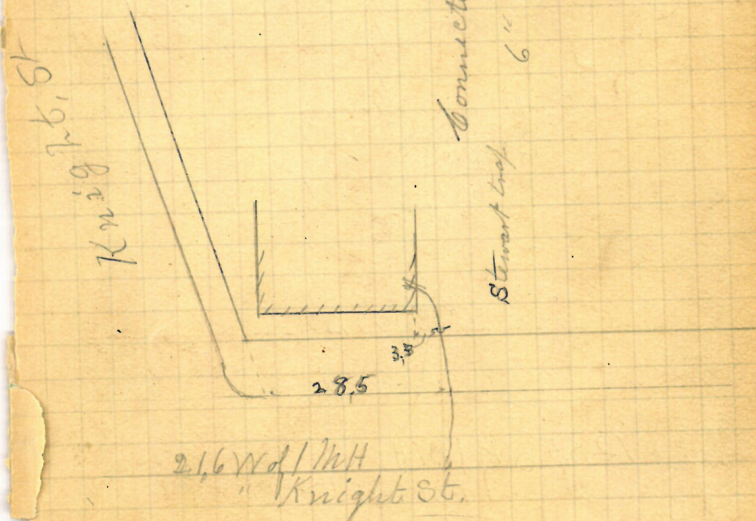

130✓

REMOVED

Gardner M Burgess  
41 Stewart StJason A Blackmar DL  
Permit 5684Opened May 28-1890  
Closed " 31-1890Reopened Apr. 19, 95 } m. closet added  
Closed " 19, 95 } E. A. Casey D.L.

Plotted

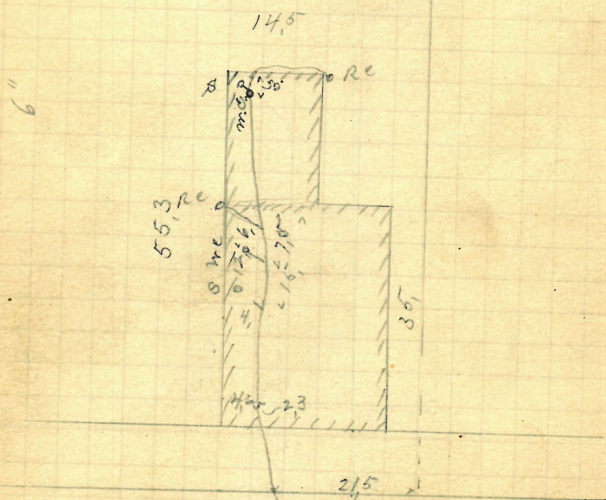
12355 of 124  
" Pond 81-



Wm C Brayton  
# 466 ~~232~~ Broadway  
Bernard Brady D.L.  
Permit 5-685

Ent. at curb 104  
Opened May 26-1890  
Closed " 26-1890

reopened Apr. 15-95 Cleanout 4" 5" iron from street to trap  
Closed " 17-95

W. C. Goldrick D.L.

reopened Oct. 29-1920

Closed " 29-1920

W. M. Kelly D.L.

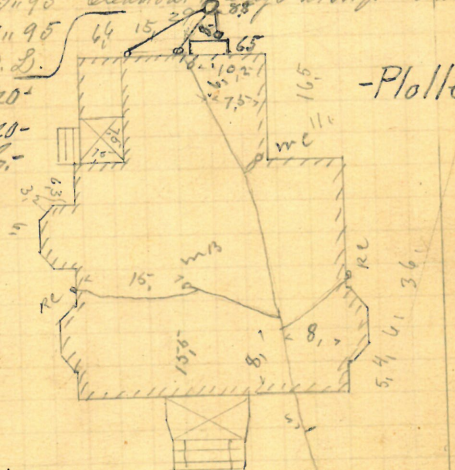

-Plotted-

847 E. 13th

Broadway

132 <sup>✓✓</sup>

**REMOVED**

# John F. Greene  
 21 - Common St. E. Cor 19 - Mulberry  
 J. Frank Read D. L.  
 Permit 5-686  
 V. Cent at Const 10-  
 Opened May 26-1890  
 Closed " 28-1890  
 Reopened Jan'y 21-1908  
 Closed " 21-1908  
 J. Deary D. L.

Plotted

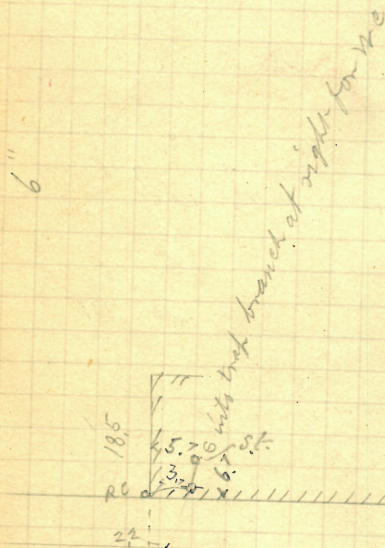

Mulberry St.

44.3 W of 2 N H  
 " Davis St.





Joseph Banigan  
 #160 Ives St.  
 David E Barry D.L.  
 Permit 5688  
 V Cut at curb 8.  
 Opened May 28-1890  
 Closed " 31 1890

Plotted

6"

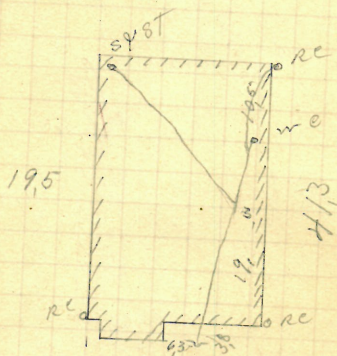

98. N of Mt  
 at Preston St



167 Joseph Banigan  
 167 Ives St.  
 David E Barry D.L.  
 Permit 6-689  
 ✓ Cut at curb 7.5-  
 Opened May 29-1898  
 Closed " 31-1898

Plotted

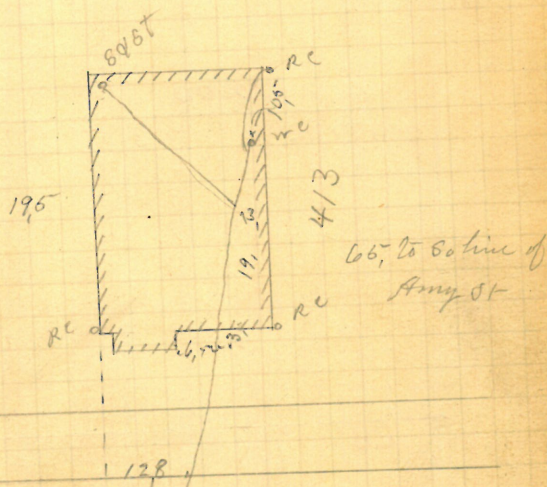

38. Dr of MH  
 " Preston St.

$$P - \frac{158}{27}$$

OPENED 7/12/ '77  
CLOSED 7/12/ '77  
D-L. P. PAOLINO  
NEW BUILDING  
6" V.C. INTO OLD  
CONN- AT CURB

Plotted

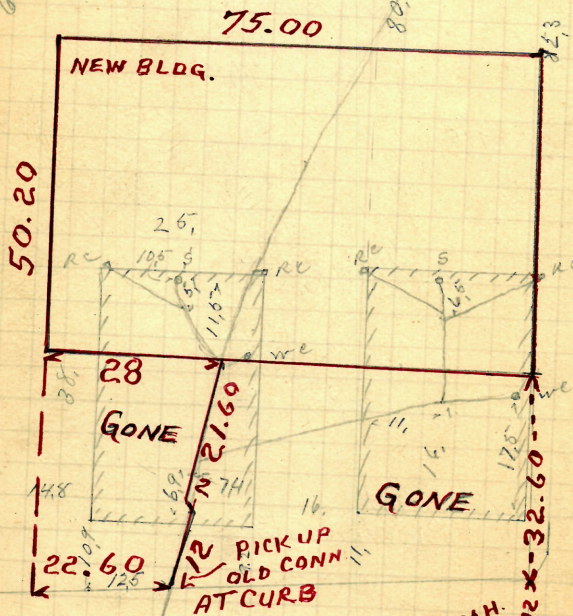

Fans, St,

MH. 12 X  
3RD M.H.V.  
OF AMBRO  
STRE

# 24 VICTOR STREET



Peter Burke #27  
 West Exchange SE Cor 29 Dale St.  
 Bernard Brady D.L.  
 Permit 5-691  
 V Cent at curb 8.5'  
 Opened May 28-1890  
 Closed 29-1890

Plotted

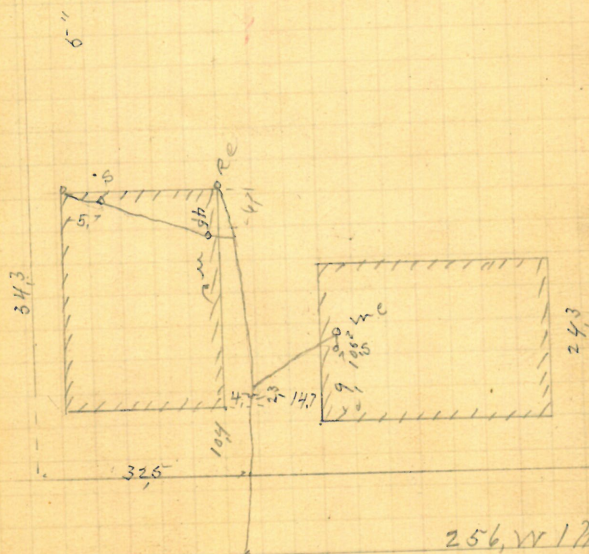

Dale St

256, W 1/2 H

" of McAvoy St

Charles F. Irons  
408 Friendship East Cor Myrtle  
D. Holmes & Co D L  
Permit 6692

Opened June 2-1898  
Closed " 3-1898

10. Prepared - Oct. 31, 1941

(31) Closed - Nov. 3, 1941

E. Swain - Add w.c.s.

Plotted

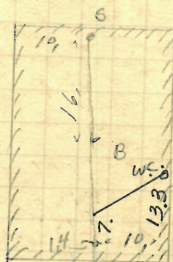

Myrtle, St.

223,4 S of MH

at Linden St,









Amanda M. Blanchard

60 Ring 81

60 King St  
J Frank Read D L  
Permit 5695

Permit 6695,

Sept. at curb 10.6

Opened May 29 - 1890

Opened May 2 - 1890  
 Closed June 2 - 1890  
 1890

Reopened Oct. 6-1920

Closed - 11 12-1920

I. Lombardi D. L.

Plotted

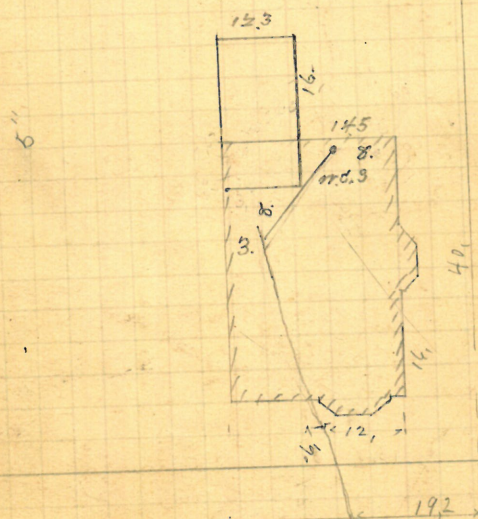

Ring Street

142 v

465

Hugh Mc Caffrey  
~~357~~ Atwells Ave into WSP  
 Bernard Brady D.B.  
 Permit 6-696

Cut at curb 9.2'  
 Opened May 30-1890  
 Closed June 4-1890

Reopened Aug 15/30  
 Closed Aug 16/30  
 Clear open sidewalk

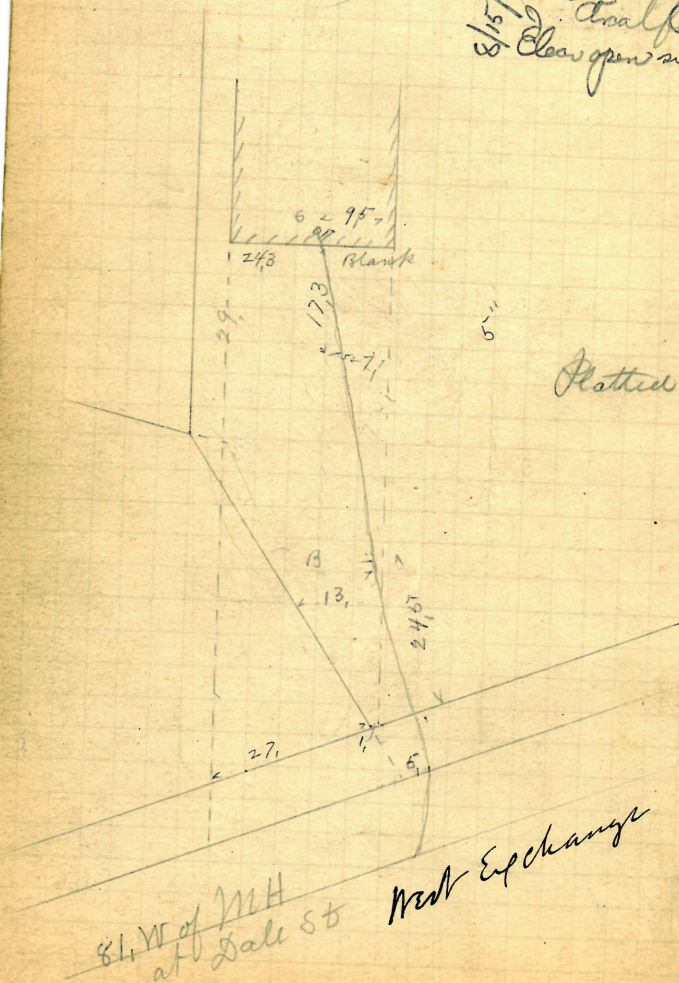









Emily R. Matteson Wife of Geo W R.  
167 163 Grove St. 153 155-157-159-

167 163 Grove St. 153 155-157-159-

Thomas Phillips & Co D L.

Permit 5699-5700

Permit 5699-5700 No 1 No 2  
✓ Cuts at level 103-10,

Opened June 21 - 1896

closed July 3 - 1890

opened Mar 27. 1934  
opened Mar 28. 1934

closed. Mar 28. 1934

opened - Mar 27, 1934  
closed - Mar 28, 1934  
Stamans - add Plotted



Emily R. Matteson Wife of Geo. W.

#485 ~~227~~ Broadway

Thomas Phillips 6 D 7

Permits 5797-5702

Open June 22-1890

Closed " 28-1890

Reopened June 28

Closed " "

G. Ricciardi D.

Reopened July 11, 1940  
 Closed July 15, 1940  
 R.A. Kuyper Add 4" I

Reopened July 11, 1940  
 Closed July 15, 1940  
 R.A. Kuyper Add 4" I

246

19.2

See Book  
 2531 - 36

187  
 Reopened June 19, 1941  
 Closed - June 16, 1941  
 P. Lapierre - at roots  
 Reby - 4" June  
 22.6 Ed MH

at Harkness St

90.8 Ed MH  
 at Harkness

Plotte a.



Edward Keefe  
 & West Exchange & S.W. cor Dale  
 Bernard Brady D L  
 Permit 57030

Cent at least 8.8  
 Opened June 3 - 1890  
 Closed " 4 - 1890  
 Reopened in Feb 1927  
 Closed " 1927

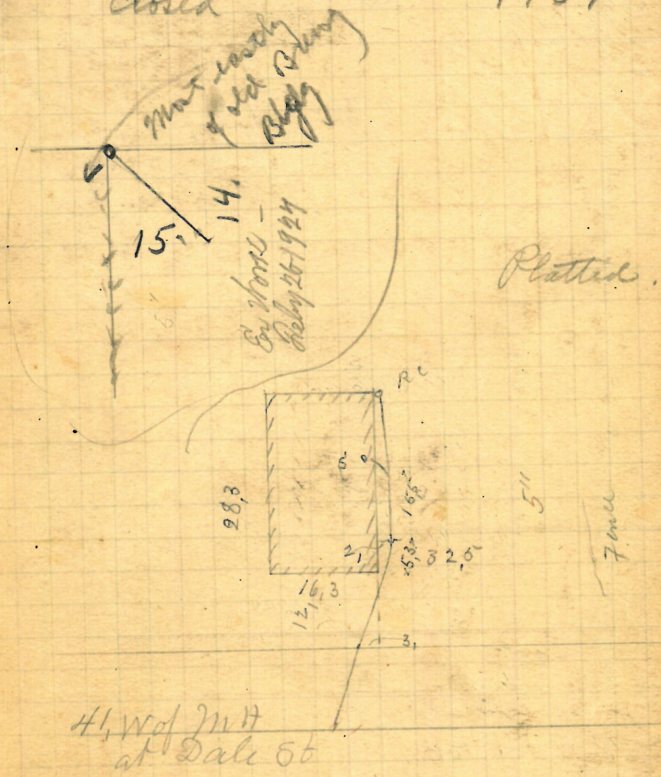

Henry E Whipple  
 50 Brighton St.  
 Jason A Blackmar & L  
 Permit 5-704

Opened June 7-1890  
 Closed " 12-1890

Reopened Apr. 3-1923  
 Closed " 3-1923  
 G. Riccitelli S. L.

Plotted.

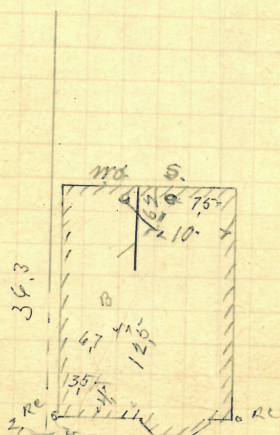

7.2 W of M.H.  
 " Knight St.



Henry C Whipple  
 3 Courtland S E Cor 75 1/4 Brighton  
 Jason A Blackmar D Z  
 Permit 6-706-  
 V Out at Court 10.  
 Opened June 10-1890  
 Closed " 12-1890  
 Reopened Jan 5-1906 Reopened Oct. 22-1915  
 Closed " 9-1906 Closed " 23-1915  
 F. A. Perry D. L. - Cleanout - C. Riccitelli D. L. -  
 Work done under  
 Ex. Permit No. 19761  
 BX 1625 Pg 143-

Plotted.

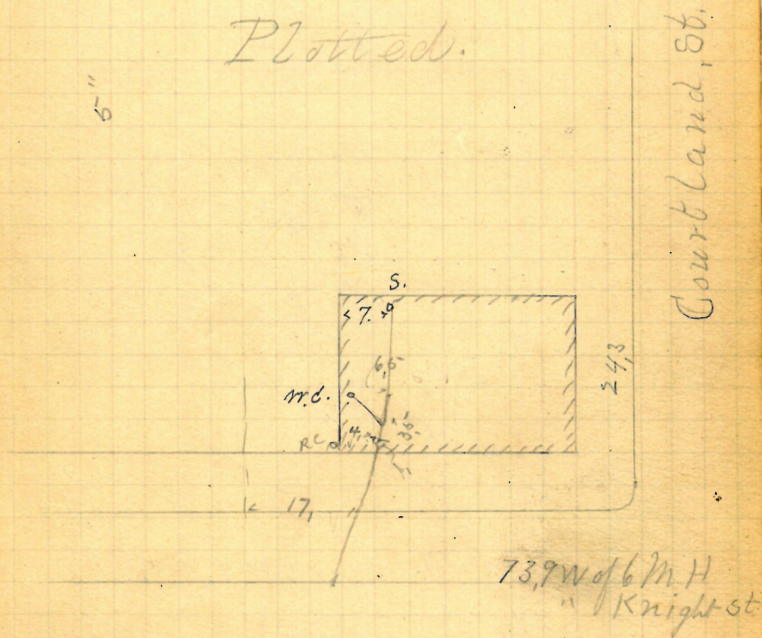

150 <sup>rr</sup>

TP. 159-36

483

Harley P Angell  
~~592~~ West Exchange St June Atwells  
 Bernard Brady D.L.  
 Permit 5-706

Y Cont at Cont. 95  
 Opened June 4-1890  
 Closed " 5-1890

Reopened Dec. 3-1907

Closed " 4-1907

J. Deary D. L.

Reopened - Oct. 21, 1936

Closed - Oct. 27, 1936

A. V. Amaro - Add to  
 Cellar Bottom

Old house raised and  
 burned other way

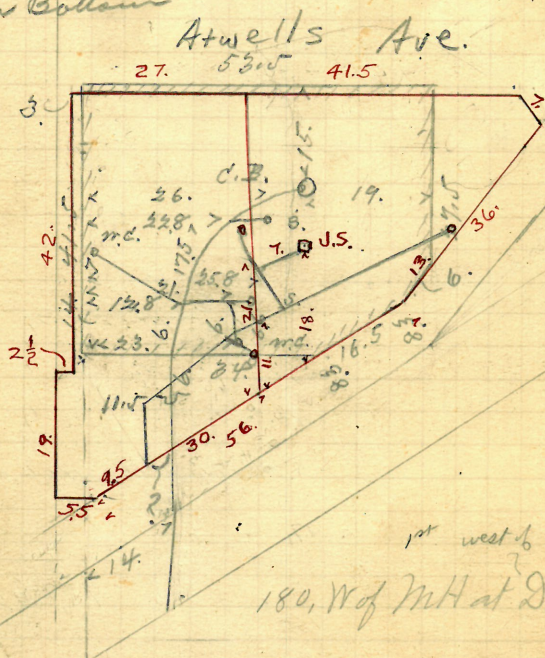



Bridget Mc Kenna

778 Atwell ave

Bernard Brady D L

Permit 5-707

✓ Out at Comb 9.9"

Opened June 5-1890

Closed " 7-1890

Reopened mch 31-1902

Closed Apr 1-1902

A. Chillo D. L. - Cleanout

Reopened Oct 2-1907

Closed " 3-1907

A. Chillo D. L. - Cleanout

26.3

Plotted

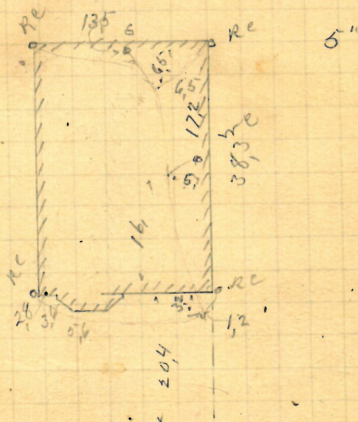

40. E of 1 M H  
" Ridge St.

152<sup>rr</sup>

Edward Studley  
#50-Almy St N.W. Cor 225-Broadway  
Frank Reed D.C.  
Permit 6708

Opened June 16-1890  
Closed " 18-1890  
Rent at amt 10.4

Rec Sept 15 1947 9/15/47  
Clr Sept 15 1947 9/15/47  
St. George R. L. L.

Plotted.

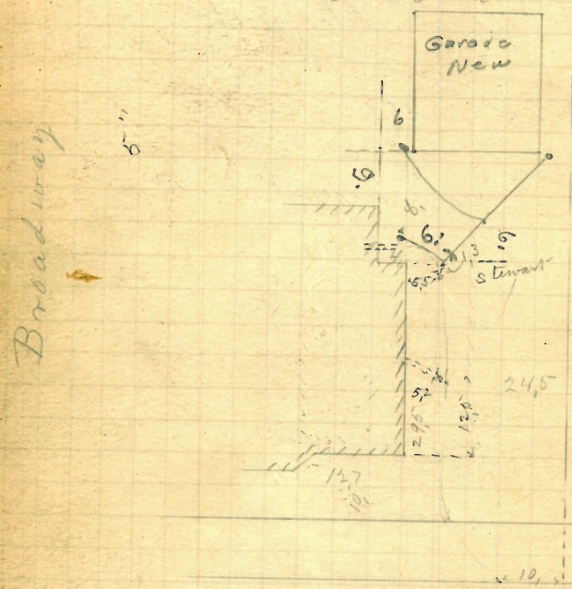

143,854 M.H.  
N of Grove St



Frank B. Bougne  
 96 Faber Ave So W Cor Irving Ave  
 Jason A Blackmar D.L.  
 Permit 5-709

V Tent at curb 10.3  
 Opened June 4 - 1890  
 Closed 10 - 1890

Reopened for extension.  
 (inside mark), Nov. 12, 1890.  
 Closed, Nov. 13, 1890.

Reopened May 24 - 1923  
 Closed June 5 - 1923  
 W.H. Langhry D.L.  
 Cleared

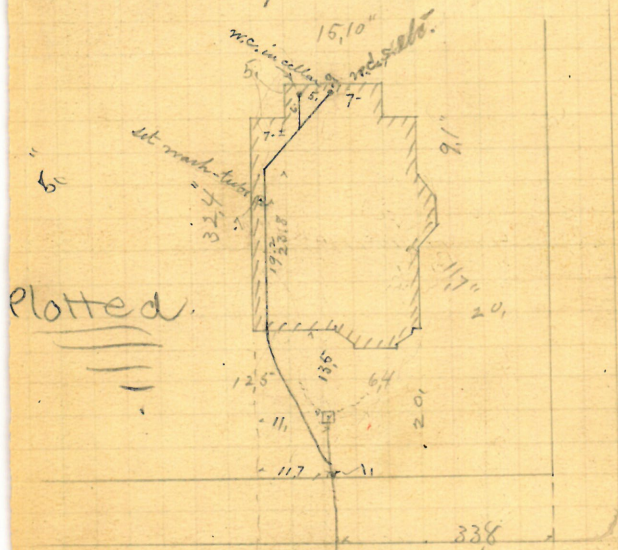

19.3' x 2.1' M.H.  
 " Humboldt Ave





P-  $\frac{158}{33}$

r 155

for Annie H. Greene  
32 Wesleyan Avenue  
Frank, Plad D.L.  
Permit 5711

Y Cut at curb 10.5

Opened June 5 - 1890

Closed " 7 - 1890

Reopened - April 6, 1934

Closed - April 9, 1934

P.W. Taft - Clear

Reopened - Dec. 15, 1943

Closed - Dec. 16, 1943

P.W. Taft - Cl. roof

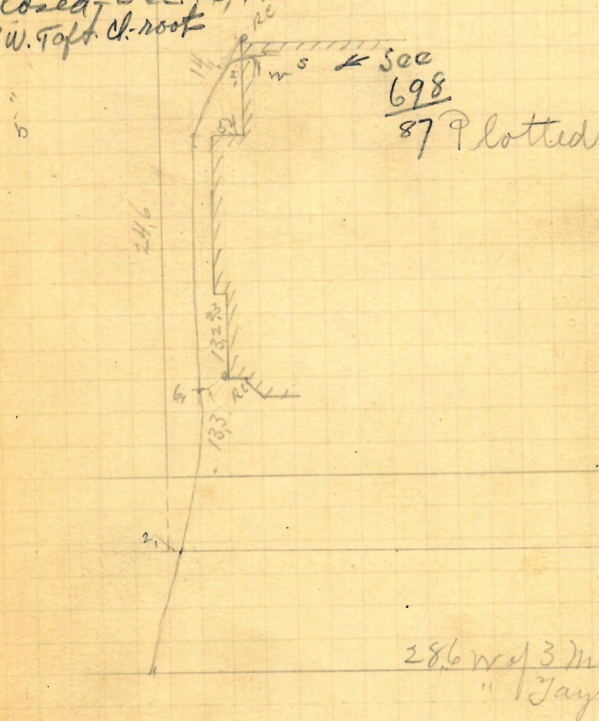

156 rn

P 162-66

GONE

P. 162  
66

Henry Ludwig  
#39 Gay St NW Cor 213 Blackstone St

Frank Read D.L.  
Permit 6-7/2-6-7/3

Opened June 9-1890  
Closed " 12-1890

Reopened Feb 14-1900

Closed " 15-1900

H. Chadley D.L.

Reopened & closed Sept-29-1906

J. Deary D.L. - Cleanout

Reopened Sept-1-1907

Closed " 1907

C. H. Lery D. L.

Reopened Jan. 9/19

Closed " 10/19

B. P. Blackman

D

Reopened & closed March 14-190

J. B. Lally D. L.

Reopened May 19-190

J. C. Butler D. L. - Cleanout

Reopened & closed April 26-0

J. Deary D. L. - Cleanout

Plotted

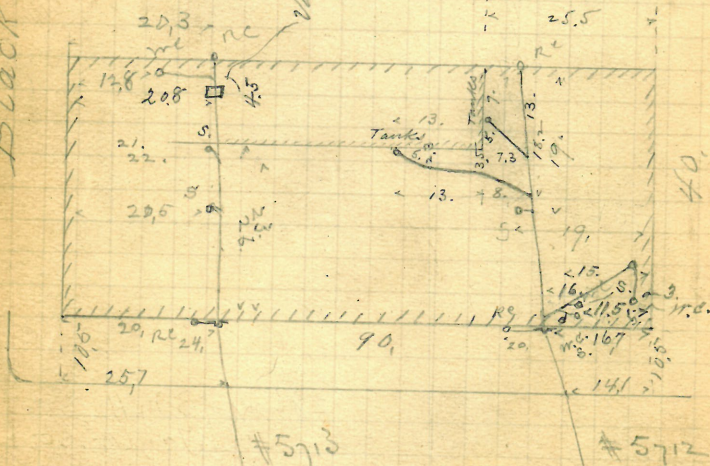

161.7 S of 1st St

" Dudley St.

Gay St.

118.4 S of 1st St

" Dudley St.



Andrew A Kimball  
 462 230 Broadway  
 Bernard Brady J.D.  
 Permit 5714  
 V Out at limit 98  
 Opened June 24 - 1896  
 Closed " 26 - 1896

Reopened Nov. 1913  
 Closed " 1913  
 Geo. S. Lewis J.D.  
 Relay with Iron -  
 Reopened 1919  
 Closed 1919  
 P.M. Farniglett J.D.  
 Cleanout -

Plotted.

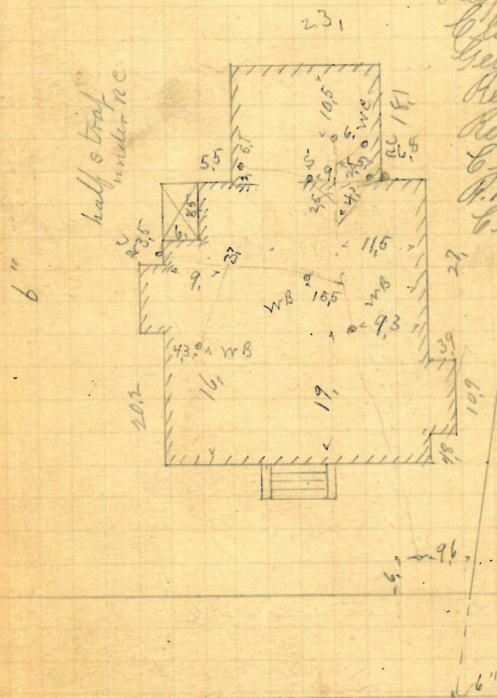

35, E of 2nd St  
 Harkness St.





Margaret Harris Wife of Stephen H.  
447-449 West Exchange St. in Acorn

N. W. Acorn Acorn St.

Patrick Tierney D. L.

Permit 57/6

V Cut at curb 105

Opened June 10 - 1890

Closed " 12 - 1890

Reopened June 26 - 1907

Closed " 27 - 1907

A. Aiello D. L. - Cleanout

Reopened Dec. 29 - 1909 -

Closed " 30 - 1909 -

A. Aiello D. L. - Cleanout -

Reopened Apr 6 - 1911

Closed " 8 - 1911

D. A. Perry D. L. - Cleanout

Plotted

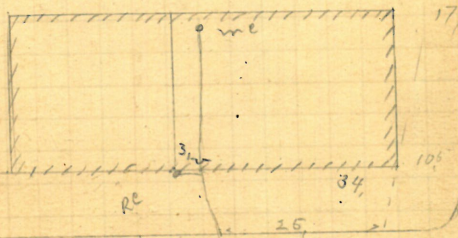

72. W. d. M. H.  
at Acorn St

Acorn St

160

160<sup>2</sup> *Removed*

237

Daniel Riordan  
 229 Willard Ave

~~229 Willard Ave~~

Bernard Brady DL  
Permit 57.17

Permit 57.17

Y

Cent at Comb 10

Opened June 11-1890

Chlorine 16-1890

Reopened July 11-1904

Closed 13-1904

J. Deary D. L. - Changer add

# Plotted

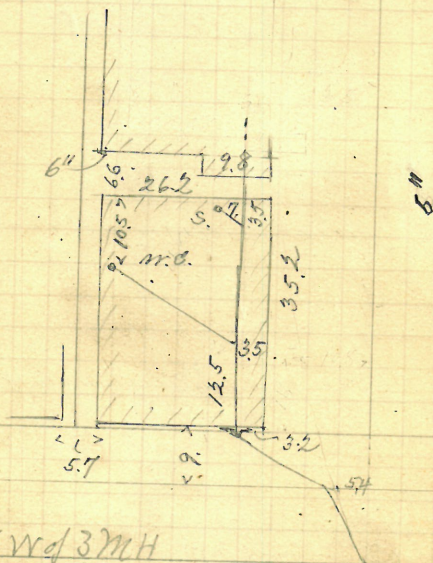

39.6 W of 3 M H

E Prairie Ave



59 Thomas Dignan  
 Dartmouth Ave  
 Frank Read D.L.  
 Permit 5-718

Opened June 23-1890  
 Closed " 26-1890  
 Cent at curb 105"

opened Mich 23-1908  
 closed " 28-1908  
 Deary D. L. ~

6" to trap

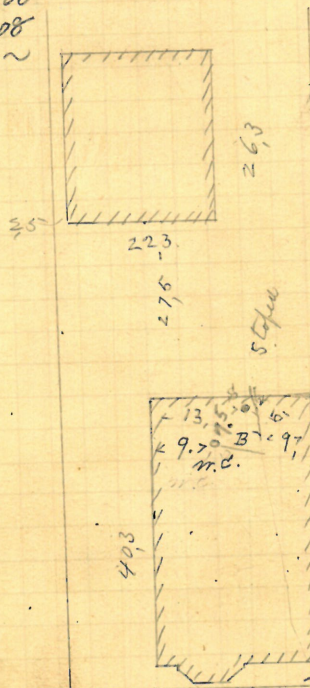

Plotted

47.3 W of 5 M.H.  
 " Broad St

162 r

60-62? Thomas Degnan  
38 Dartmouth Ave  
Frank Road D. 2  
Permit 5-719  
V Cent at Emb 104  
Opened from 25-1890  
Closed " 26-1890

REOPENED - 1-11-67

CLOSED - 1-11-67

D. L. P. MANGIONE

REMOVE TRAP

Plotted

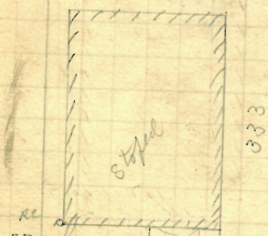

50.3 W of 5 M H  
" Broad S





164<sup>r</sup>

**REMOVED**

Isaac W. Norton  
 26 Knight - St.  
 Frank Read D.L.  
 permit 5721  
 ✓ sent at Comb 10.4  
 Opened June 11-1890  
 closed " 12-1890

Plotted.

5"

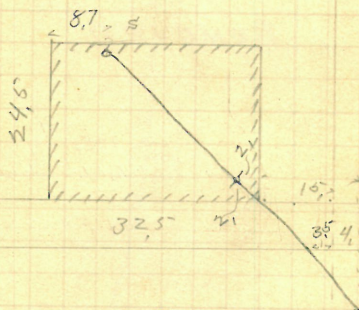

29.3 S of Last in H is end