

Apr-2 1911

Mary M. Richards,
Wife of Herbert A.
27 Parade str.

Frank Read D.L. Permit # 6035.

Opened Apr. 2, 1891.
Closed " 3, " (in st.)

Reopened Sept 27, 1894

Reopened Apr 21/94
Closed Sept 26/94 Cut at emb. 10.4

C. R. Blackmar D. Sc. 147

H.C. added from trash

opened June 5th 95

closed June 5th 95

F. Read D. L.

clap trap takes

surface water of

yard.

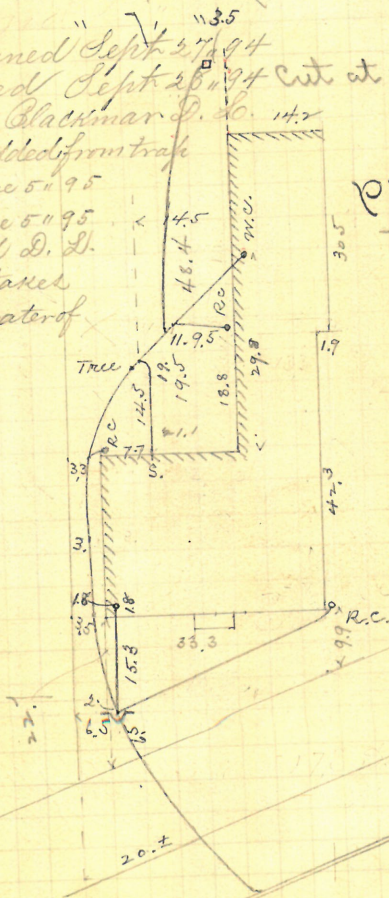

Plotted

R. May 21 / 91.

17. May 21. 91.
Enters sewer 94.8 ft. b. of 5th m.h.
S. of High st.

Apr. 2/91

John Wilson Smith for
Lawrence Wilkinson, et. al.
89 Williams St.
Cor. Brook-

J. Frank Read, D.L.

Permit #6036.

Opened Apr. 6, 1891

closed " 7 " (in str.)

11 9 11

6" pipes.
cut at cont. 9.4

Plotted

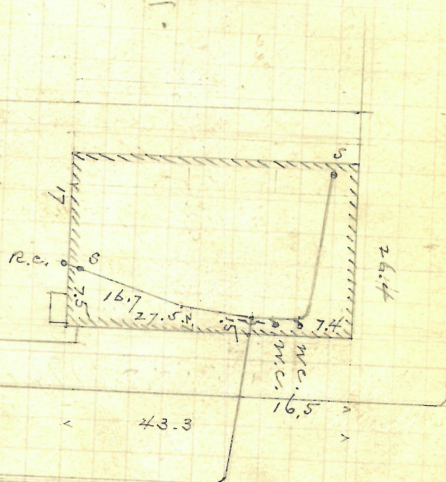

Brook St

Enters sewer 95.2 N. of 2 m.h.
S. of Williams St.

R. May 23

3
Apr. 2/91

Thos. McMann + wife
44 #6 Goshen st. (#44)
NE. cor. Amherst.

John Keogh, D.C. Permit # 6037.

Opened Apr. 3, 1891.
Closed " 6, " (in str.)

Reopened Aug. 14, 99
Closed " 14, 99
B. L. Lyons D.C.
Clean out ~

5" pipe.
Cut 10 ft. below under
side of lower fence
rail.

Plotted

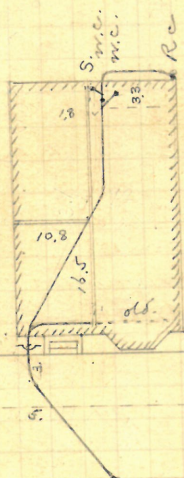

Enters sewer 62.2 ft. N.
of 1st. m.w. N. of Amherst st.

R. June 16/91.

8

Apr 2/91

Francis McManay, NW #28?
 170 Knight St, corner
 B. Brady, D.L.

Permit # 6042.

Opened Apr. 17, 1891.

Closed " 18 "

Reopened June 9, 1906

Closed " 9-7-96

P. Gallo D. L.

5"

Cut at curb, 10.

Plotted.

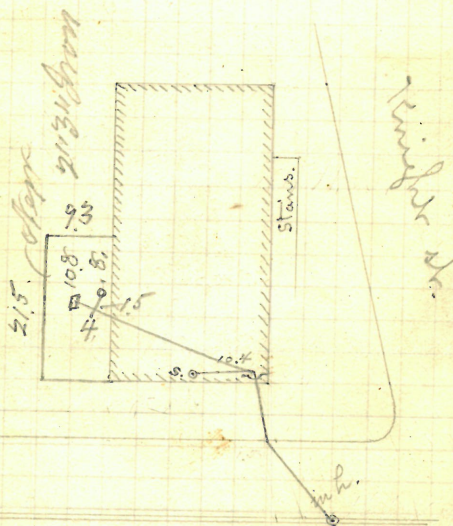

Enters Lesler St. sewer at m.h. near
 Knight St.

R. May 21/91

10

REMOVED

Apr. 2/91

Michael McHale

23-25197

Onms st.

J. F. Read, D.L.

Permit # 6044.

Opened Apr. 6, 1891.

Closed " 8, " (in st.)

Reopened Sept. 18, 1891.

Closed " 19, "

5" pipe.

cut at curb, 9-7

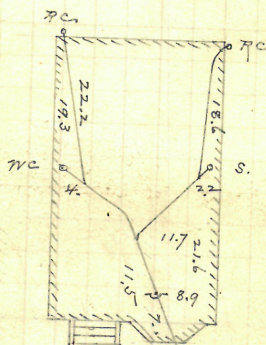
Part
Plotted

cut.

R. May 23/91

Enters sewer 92.3 ft. W. of 2' curb
W. of Charles st.

11
Apr. 3/91

David R. Whittemore Est.,
Willcox, Ar.

J. A. Blackman, D.L.

Whittemore Place
Permit # 6045.

Grand Apr. 6, 1891.

Respected

Closed

Closed
Reopened - Nov 21, 1933
Nov 23, 1933

Geopened - Nov 21, 1933
Closed - Nov 23, 1933

Closed - Nov 25/11
a. Acciaoli - clear

Open Whittmore place

Reopened - Dec. 2, 1943

1/2 Closed - Dec. 3, 1943

1, A. Gammings - Clear

Open Street.

6" pipes.

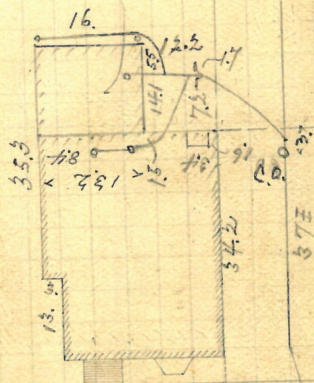

Enters lower H.H. ft. W. of 3 m. h.
W. of Parade st. R. May 23/91.

Apr. 4 / 91

Patrick Walsh + Wife,
42? Brook St.

David E. Barry, D.L. Cor. of Tockmorton.

Opened Apr. 6, 1891. Permit # 6046
Closed " 9 " "5" pipe.
Cut at curb, 11.5-

Plotted.

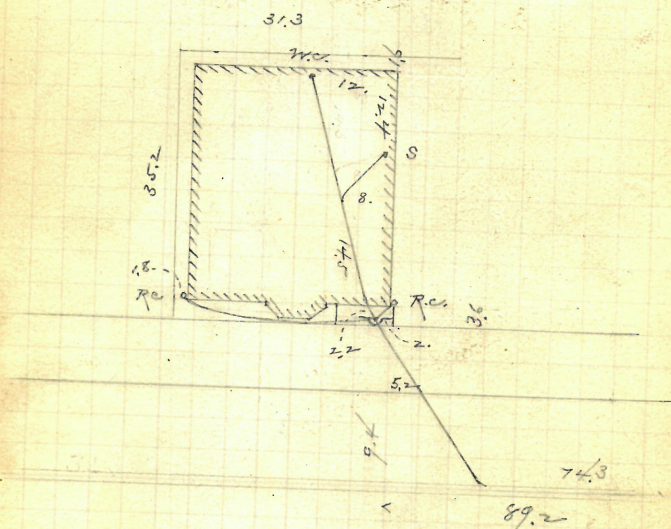
Enters sewer 74.3 f.
N. of 1st. m. S. of
Tockmorton St.

R. May 21/91.

14

Bridget Lounley

Apr. 6/91

Patrick H. Cassidy, D.L. ³¹¹⁻³¹³ N.W. cor. ¹corn st. ¹Atwell's ave.

Opened Apr. 8, 1891. Permit # 6048.

Closed " 10 " "

Reopened Oct. 5, 1897 5" pipes.

Closed " 6 " 97 Cont. at curb, 10.2

Cleanout - J. Deary D.L.

Reopened & blocked June 13-1902 - A. Diello D.L.

Reopened & blocked July 8-1915 - M. Leppard D.L. - Cleanout

Atwell's ave.

Plotted



Enters sewer 101.8 ft. S. of 2nd. m. N. of Atwell's ave.

R. May 21/91

17

Apr - 7/91

Thos. + Wm. Breck,
 # 83 N. Main st.
 Cor. Jackson bomb.
 Anthony R. Barney, D.L.
 Permit # 6051.
 Opened Apr. 8, 1891.
 Closed " 9 "

No Plan

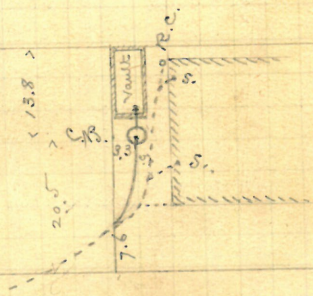

Jackson bomb.

R. May 21/91.

Enters private drain through Jackson
 count.

18

Apr. 8/91

Abner S. Doane,

9 John st.

J. Frank Read, D.L.

~~Permit~~ # 6052.

Opened Apr. 10, 1891.

Closed " " (in st.)

Cut, 10.4 +

6" pipes 3

Received May 27/91.

Closed " 30/9/91

Reopened for barn, June 10/91

Closed " " 12/91

Plotted.

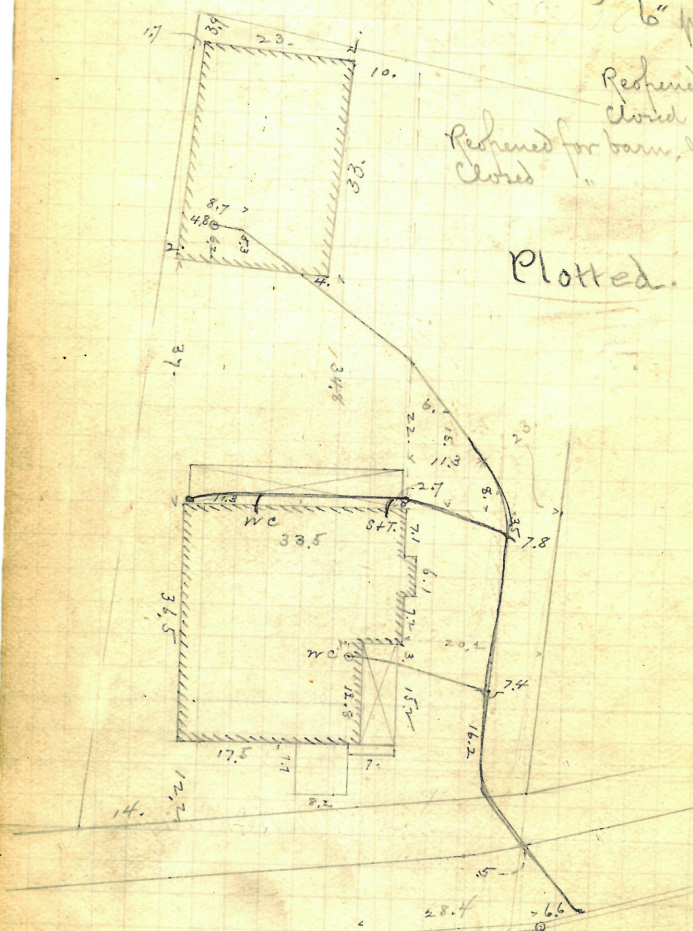

Enters sewer 98 ft. E. of
2nd on N. E. of Beneficial St.

R. May 21/91

H¹⁰

19
Apr. 8 / 91

Adeline M. Smith,
wife of Ferdinand,
3 Brighton St.

Bernard Brady M. Permit # 6053.

Opened Apr. 9, 1891.
Closed " 11, " "

Reopened Dec. 30, 1899
Closed Jan. 3, 1900
Phot. L. Phillips J. S.

5" pipes.
Cul. at curb, 10.5

Long quarter put in place of clay—
Reopened Feb. 21, 1939
Reclosed Feb. 21, 1939
T.A. Sammons - d. of. sides.

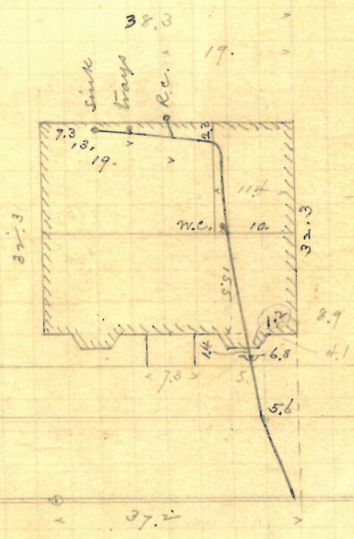

Enters sewer by H.W.
of m.h. at Vinton St.

R. May 2 1/91

20

II

Apr. 10/91.

Walter Ballenger, #1569
 Tobey St. E. cor. 789 High.
 Thor Phillips & Co., Inc.

Permit #6054.
 Shered Apr. 10, 1891.

Closed " 14, " (in str.)

Reopened Aug 19/

Closed Aug 21/33

J.A. Hamming Co.

Reopened - Oct 2, 1933

Closed - Oct 3, 1933

J. Gammino - add batt #1

Reopened June 12, 1942

Closed June 12, 1942

P.W. Tatt - Clear

6" high

Cur at curb, 9.5

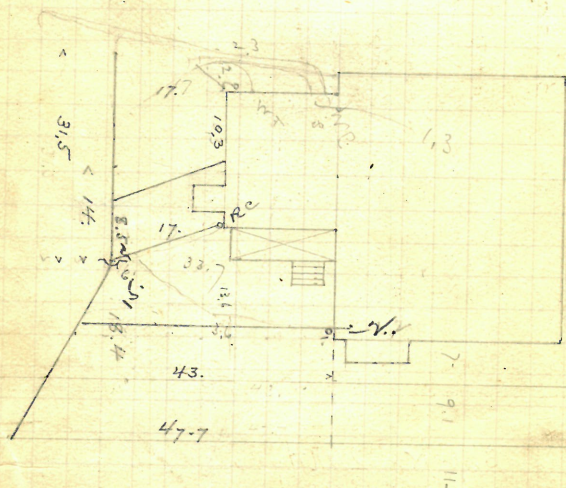

Westminster St.

Tobey St

Enters sewer 95 ft. S. of 22.
 mch. N. of High st.

R. May 23/91

GONE

21
Apr. 10/91

Wm A. Wright,
34 Harkness st.
J. Frank Read, D.L.
Permit # 6055.
Opened Apr. 16, 1891.
Closed " 20, "

5" pipes.
Cut at curb, 10.6 -

Plotted.

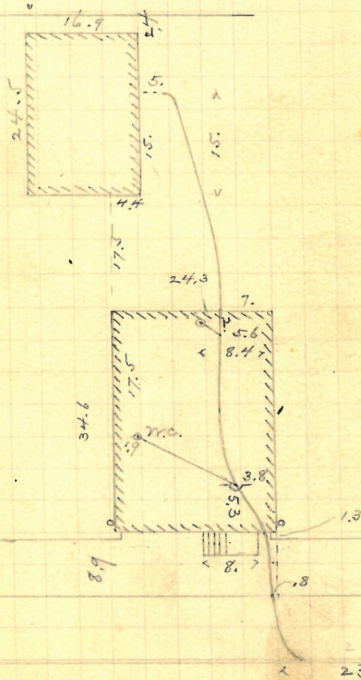

R. May 23/91

Enters sewer 20 ft. S. of 1st. m.h.
S. of Spencer st.

22

Apr. 10 / 91.

Est. Frederick M. Ballou,
491 Brighton St.

W. Brady, D.L.

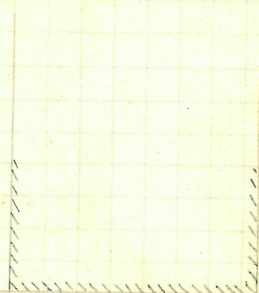
Permit # 6056.
Opened Apr. 16, 1891.
Closed " 17, "Cut at 5" pipes.
cut at end 10.PlottedEnter sewer 22.3 ft. W. of 2^d m.m.
E. of Courtland St.

R. May 23 / 91

GONE

25

Apr 13/91

Christopher R. Browne
429-431 No. Main St.
Wm. J. Hogg, Sr. Permit # 6059.

Opened Apr. 13, 1891.
Reopened Mch. 27-1915 5" pipes
Closed " 24-1915 Cuts at curb, 8-7
D. Mondillo S. B. -

Reopened Mch 27-1915 Sidewalk curb 6.1 ft. 2. ft. 11.
Closed n 27-1915 line of building.
A. Mintofergo S. B.

Plotted.

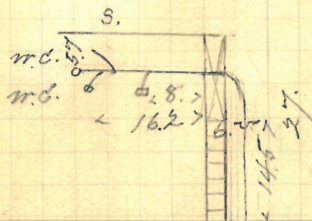

Shore alley

North Main Street

R. May 21/91

Enters sewer 36 ft. N.
of 7th m.h. N. of Star St. (44 ft. at curb.)

26

Apr. 13 / 91

Michael + Catherine Hunt,
 John Trough 32 Goslin st.
 Permit # 6060.
 Opened Apr. 14, 1891.
 Closed " 15, "

5" pipes.

Plotted.

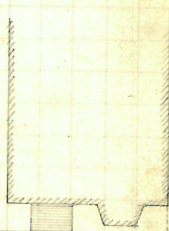

Enters sewer 160 ft. N. of
 1st in. N. of Amherst st.

R. June 16 / 91.

Francis H. Perry Brown St.

40m Rough, B.L. Permit #6061.

Opened Apr. 15, 1891.

Closed " 18, " (in str.)

" 20, "

Reopened 10/27/67
Closed

closed

R. Balestini, remove trap

6" pipes.

cut at cut, 8.

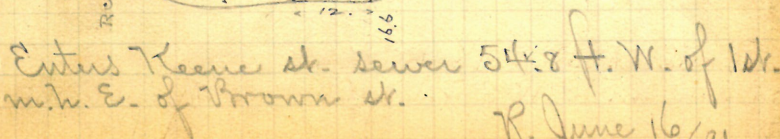

R. June 16/91.

Apr. 15/91.

Geo. H. Heathcote,
John Keogh, W.L. 51 Barnes St.
Permit # 6062.
Opened Apr. 20, 1891.

Closed " 21 " "
Reopened June 20-1912
Closed " 22-1912
J.A. Perry D.S.

6" pipes
ent. at curb 8.7 ft.
Reopened Feb 2-1914
Closed " 1914
J.A. Perry D.S. - Cleanout -
Riv - Oct 24/32
Alid " " "
M. Rossi & Chan

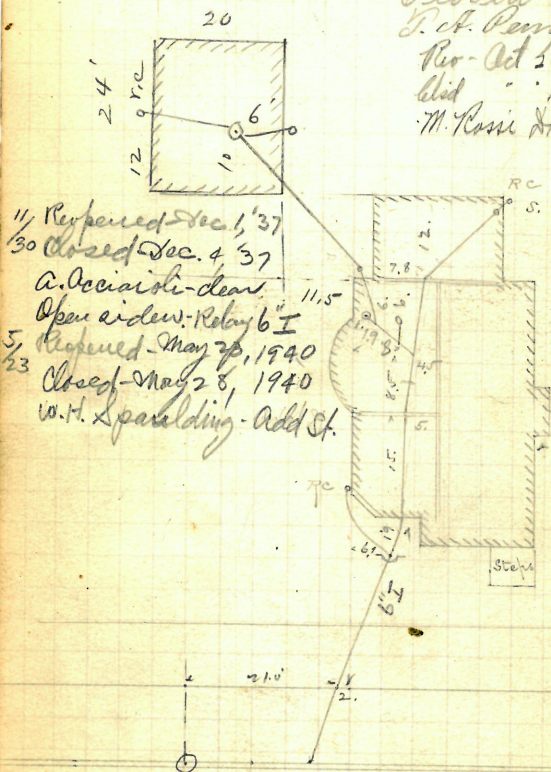

Plotted

11, Reopened Dec 1, '37
30 Closed Dec. 4 '37
A. Occiaisti-dean
Open side - Relay 6 I
5, Reopened May 28, 1940
23 Closed May 28, 1940
W.H. Spaulding - Add St.

Enters sewer 18 ft. W. of
5th m.n. W. of Thayer St.

R. June 16/91.

29

Harmon V. Slocum & Wife,
278 Charles St.

J. A. Blackman

Opened Apr. 16, 1891.

Closed " 20, "

6/ Reopened June 18, 1940

18 closed June 19, 1940

Added Catch Basin

P. Mangione D.R.

48.

Permit #6063.

5" pipe.

Cut at curb, 10. below
curb grade.

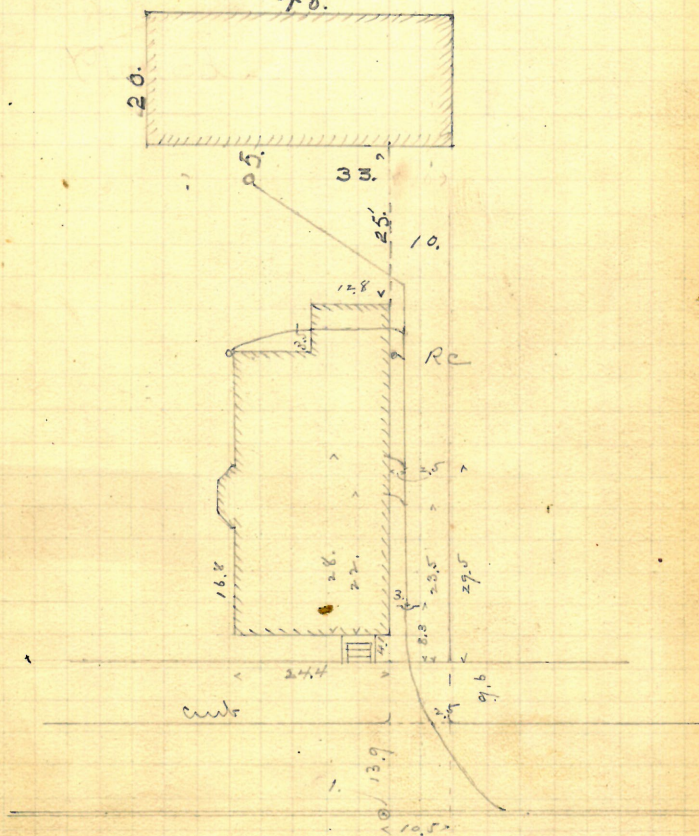

Enters sewer 110.7 ft.

E. of 3d m.h.

W. of W. River St.

R. May 21/91

Apr. 15
91.

B. Brady, D.L.

331 ~~Kittell's~~ ave.

NW cor@ Murphy, S

Permit No. 6064.

Opened Apr. 21, 1891.

blood " 23 1891

Cut at curb 10.7

Received Dec. 28-1911

5" pipes
Cul. at culs, 10.7

Closed Jan. 3-1912

J. Deary & Co. —



Enters sewer 13.4 E. of
1st. m. W. E. of Sutton st.

R. June 1/91. (B.)

Spined Apr. 17, 1891.

5" pipes

Di Munido. Clear-relay.

opened - Feb. 11, 1938

dated - Feb. 12, 1938

Di Mundo-Relay

cellar bottom 20.6 5.6 10.6

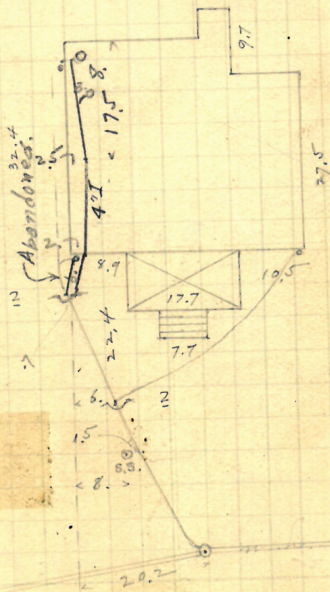

wall

R. May 23/91.

ters 20 m. N. of Ingall sk.
1.2 ft. N. of centre of (min.)

Apr. 16,

359 Atwell's area

Bernard Brady, D.D.

Permit # 6066

Opened April 27. 91

5" Pipes

closed 30.91

Cut at curb 10. H.

Reopened Sept-10-1902

Received June 27 19

Closed

Good " 28-19

J. L. Hindle D. L. ~

John Deary D.L. a

REC-1-26-73

CLO. 1-20-73

D.L. EDELGRAND

ADD TO NEW

BLP &

INTO OLD

CONN.

10

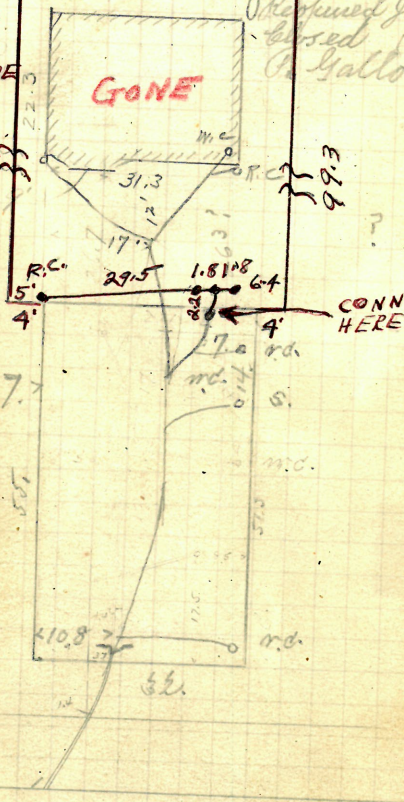

Cloture

Atwell Ave

Enters Siver 44, east of M. H. at Mc. Away St

R. June 1/91. (B.)

Ex 6067

Comp Stevens
67-Comet

Apr 3, 1932

Q-Tag.

Qp-8pt 6/31
Qp-8pt 6/31

Graves Lane

Westminster St.

11' 10" 3

Rear

Copy of Inspector's letter

Louis ~~Lawson~~ ~~Lawson~~

R. Brady, D.L.

Spurred Apr. 20, 1891. Term

Closed

21

" (in Pond str.)

Reopened Sept 6/37
Closed - Sept 6/37
A.R.C. Left 18.

Closed -

25

Cut at curb 11.0

6" Pipes

High 11.8

Revised Aug 1/28.

Close.

P. Gall. D. L. Charnit

Plotted

Received April 1-1918

Closed 11-2-1918

N. W. Colgrove & Co.

- charged around
cellar way -

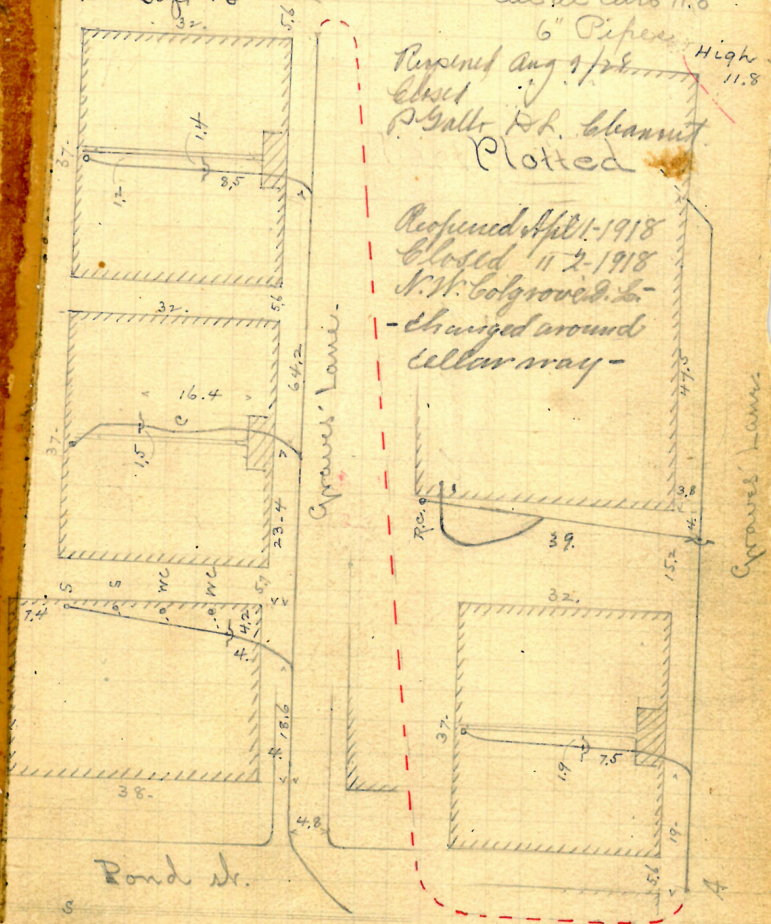

Pond st.

Enter 1000 79.9 f. W.
of 3d m. n. W. of Farnham st.

R. June 1/91
(B.)

35
Apr 18 91

Horace F. Horton, Trustee
Estate Geo. Rice

Wm J. Hogg, Jr. S.E. cor Barclay St.
Permit # 6069.
Opened, Apr. 20, 1891

Closed Jan 21 1919

Reopened July 1 1919

Closed 1919

Reopened July 1 1919

Closed 1919

Reopened July 1 1919

6" pipe
Cuts at curb, 9'

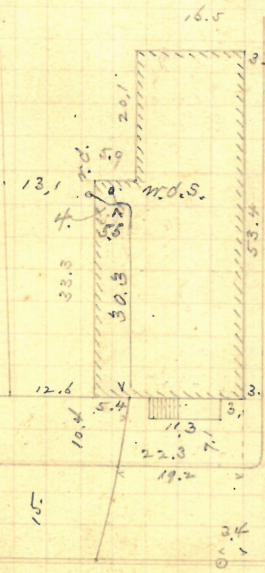

Plotted

Federal Street
Enters sewer 104' F.W. of
1st. m.n. E. of Long St.

R. May 21/91

36

REMOVED

Apr. 20/91.

Michael Farley, Shamrock,

Orms St. sewer.

John Keogh, D.L. Permit #6070.

Opened Apr. 22, 1891.

Closed

"

6" pipes.

Shamrock St.

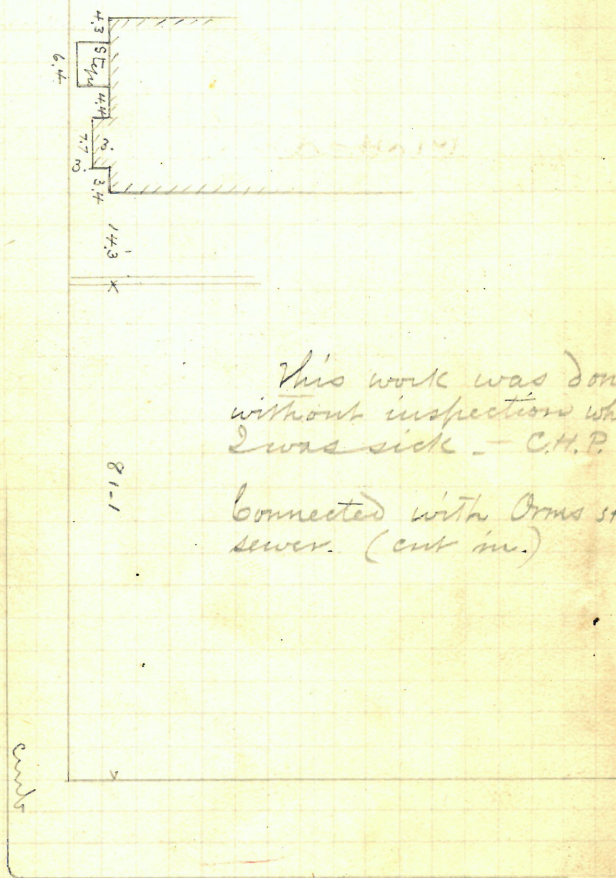

This work was done
without inspection while
I was sick - C.H.P.

Connected with Orms St
sewer. (cut in.)

Orms St.

R. Aug 31/91

REMOVED ³⁷ ₂₀ ⁹¹

John F. Greene,
1077 Common St.
John Kerck, D.L. Permit # 6071.
Opened Apr. 21, 1891.
Closed " 22, "

5" pipe.
Cut at curb, 9.9 ft.

Reopened Apr. 6, 1929
Closed " 12, 1929
J. S. Murphy & L. Egan
Reopened Oct. 27, 1944
Closed Oct. 27, 1944
P. Mangione - Clear

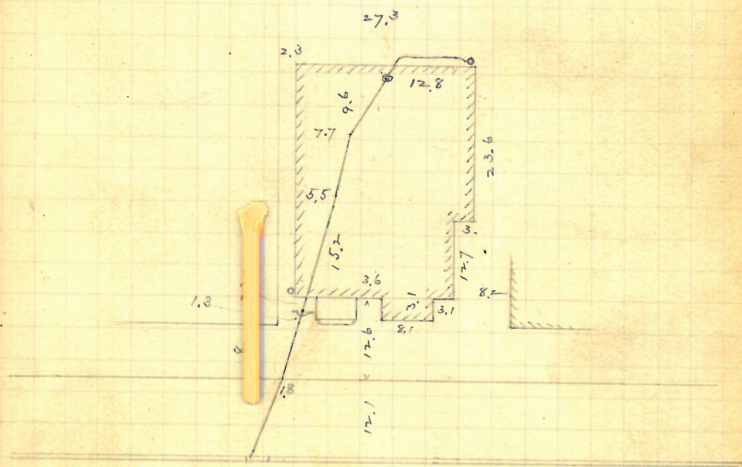

Enters sewer 92.6 ft. W. of
1st m. W. of Davis St.

R. June 16/91

Apr. 20
91.

L. Frank Brown
522 N. Gifford
Box Portland

f. Frank Read, D.L. - Permit # 6072

Opened April 28. 91

Closed May 4. 91

Cut at curb 10.6

Extended by J. F. Rod March 28. 1926 "Pipes"

Approved May 25-1927
 Dated " 25-1927
 J. H. Gallagher, Sec.



Enters Sewer 40.3 w of M.H. at Portland St.

Ap. 39⁵
21/91.

Wm. J. Martin
J. Frank Read, S.L. 79 Sutton St.

Opened April 27, 91
Closed " 30 "

Permit # 6073.
5" Pipes
Cut at curb 10. ft.

Plotted

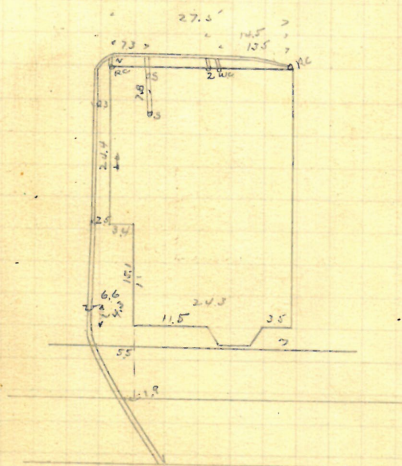

Sutton St

Enter Sewer 69.0 south of 1 M.H. S of Lee St

Apr. 21/91.

Lucyette F. Kemmon

J. Frank Read, D.L.

SW corner Sutton St.
Permit # 6074.

Opened Apr. 22, 1891.

Responed Oct- 8th 95

Suspended Oct. 11 95
 Closed Oct. 8 95 }

Reopened 1/26/53

Closed 1/27/53

M. PROVERO - trimmer clear

L. Deary D. L.

Plotted

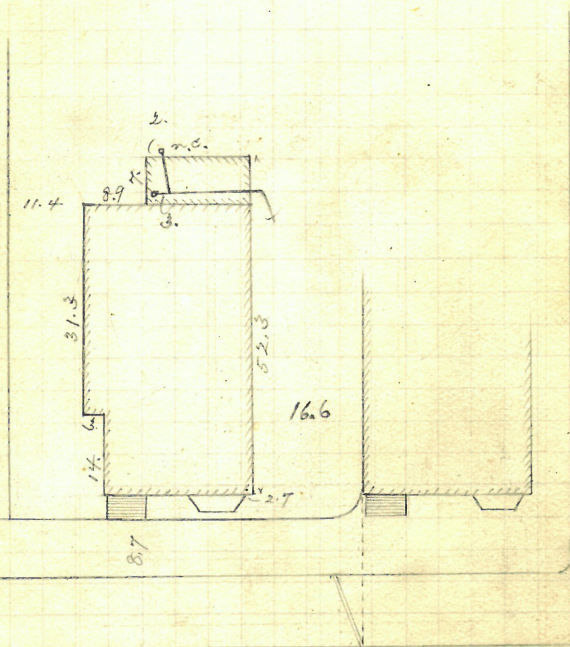

Enters sewer 153.3 ft. S. of
1st. m. N. of Lee St.

41
Apr. 21/91.

John J. Louie and Wife
John W. Furlong, D.L.
42 Benevolent St.

Opened, Apr. 22, 1891. Permit # 6075.
Closed " 24, "

- 2 Reopened - Feb. 7, 1938
- 7 Closed - Feb. 8, 1938
- 41 Trafficante - Clear - Rensen
- 4 Reopened - Apr. 2, 1938
- 2 Closed - Apr. 2, 1938
- 41 Trafficante - Clear - trap.
- 1 Reopened - Jan. 26, 1943
- 19 Closed - Jan. 26, 1943
- P.W. Goff - Clear

6 ft high
cut at curb,
reported as 10 ft.

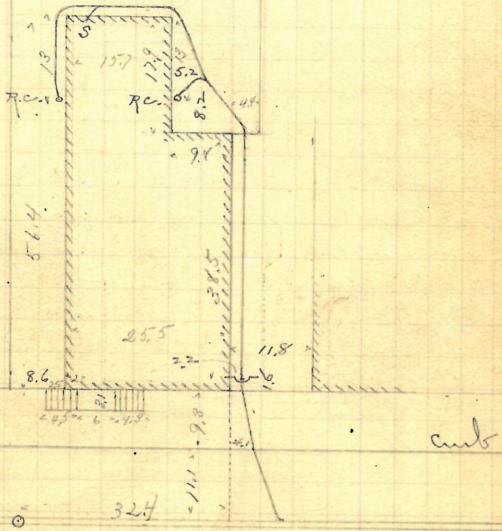

Entire sewer 188.3 ft.
W. of 1st. m.h. W of
Thayer St.

R. May 23/91

42

Apr-22/91

H. Byrd - Peck,

22 Harkness St.

Frank Read, L.L.

Permit #6076.

Opened April 24, 1891

Cut at curb 10.2

Closed " 28, 1891

5" Pipes

Plotted

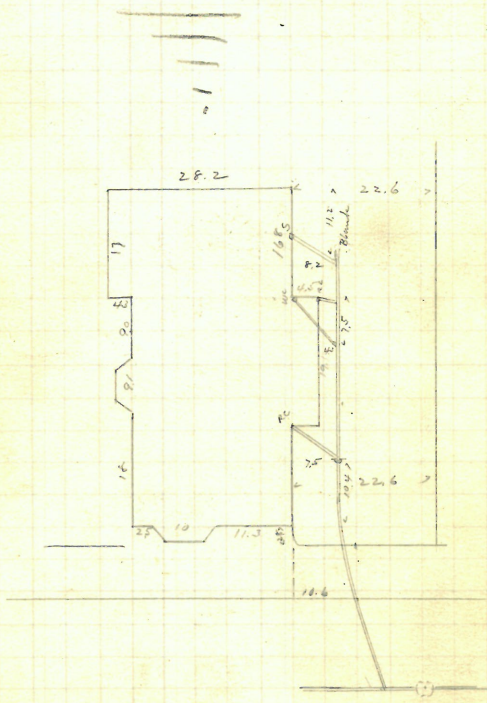

Harkness St.

Enter Sewer 7.4 S of 1st M.H.S of Meader St.

43
Apr. 22/91.

Brown University
Manning St.

John W. Furlong, Jr.
N.W. Cor. Hope St.
Permit #6077.

Clouds April 25. 91.

6" pipes

Enter lower 115 ft. E of
2 d. m. h. W. of Hope St.

R. June 1/91
(13.)

44

Apr 23
91.

Caroline F. Williams

WJ

1st Pearl St.

J. A. Blackman, S.L. Permit # 6078.

Opened April 24, 1891

Closed " 27, 1891

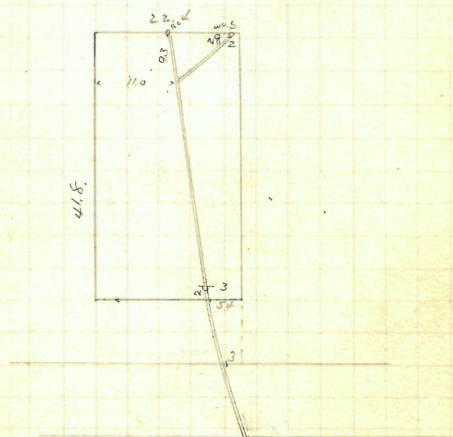
Cut at curb 9.0
5" Pipes.Plotted.

Hayward St.

Pearl St.

Enter Sewer 29.6 W of 1 M. H. W of Hayward St.

R. June 1/91 (R.)

Patrick Malone
#108 Joslin St.

J. Keogh D.L.

Permit #6080

Opened April 24, 1891

Closed " 27.91

Cut at curb 10.3

Reopened & Closed May 12, 1899

5" Pipes

J. H. Lyons D.L.

Reopened & Closed May 24, 1899

Reopened July 5-1902

J. H. Lyons D.L.

Closed " 7-1902

J. H. Lyons D.L. - Clearout

Reopened Dec. 9-1915

Closed " 10-1915

J. L. Messinger D.L.

Plotted

8" Pipe
Wall

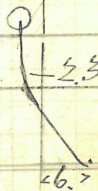

Joslin St

R. Aug 31/91

Euler Silver 80.4 w of M. H. at Manton Ave

Removed

Albert L. Andrews

202-294 Willard Ave

J. F. Read D. L.

Permit # 6082

5" Pipe

Opened April 28, 91

Closed " 29, 91

Reopened July 26-1917

Closed " 11 27-1917

Ch. of Collog. L. - Cleared

Reopened Apr. 20-1927

Closed " 21-1927

R. Gotman D. L. -

4 Reopened - Apr. 29, 1940

29 Closed - May 7, 1940

Mr. Dickens - Relocate W. S.

Cut at curb 10.75

For Exp. Work Dec. 11-1926

See No. 2531 & p. 68

Reopened May 6-1927

Closed " 11 16-1927

R. Gotman D. L. -

Remove Trap -

See 2531-68

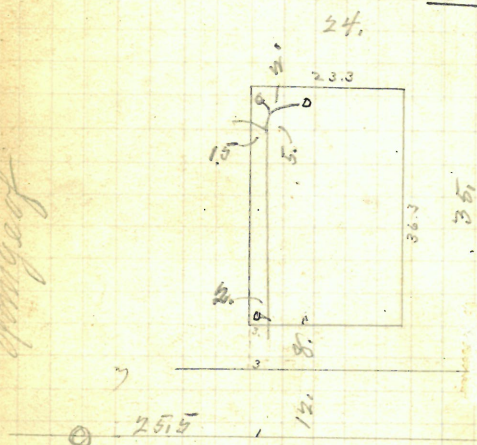

Willard Ave

Enter Sewer 27.3 W of 2nd M.H. west of Angle

George G. Mathewson

12 Valley St

J. A. Blackman D. L. SW 1/4 West 1/2 Bleachery

Permit # 6083

6" Pipe.

Opened April 27. 91

Closed " 29. 91

Cut at curb 10.0

Plotted



Valley St

West Bleachery St.

Enter Sewer 306. ft south of 1 m. n. of W. Bleachery St.

R. June 1/91 (B.)

50

Catherine Bowler

277 ~~443~~ Prairie Ave. N.E.

Bernard Brady D.L.

Permit # 6084

Opened May 14, 1891 Cut at curb 9-8

Closed .. 16, 1891 Pipes 8" -

Reopened Aug. 7-1907

Closed " 7-1907

J. Deary & Co. ~

Plotted

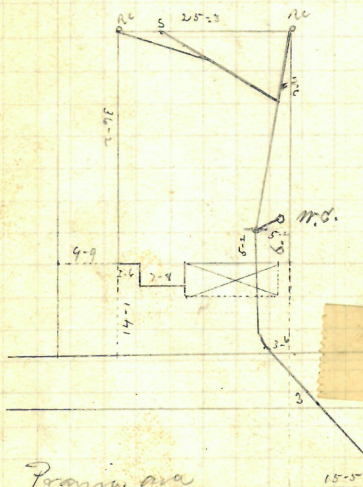

Prairie Ave
 Intend Sewer 36-6 South of 1st N. 74
 South of Chester Ave R June 1st 1891

Permit # 6086

Opened May 1, 1891

Cut at curb 10.

Closed, 2 1891

5" Pipe

Reopened June 15, 1947, same under Permit No 6087

Closed " 1894 } H. R. Chadsey, D. L.

Reopened Nov 9, 1927 Reopened Nov. 2, 1927

born Nov. 18, 1927 died Nov. 5, 1928

J. Catri D, L

P. Yermia D. L. Lowndes

Plotted

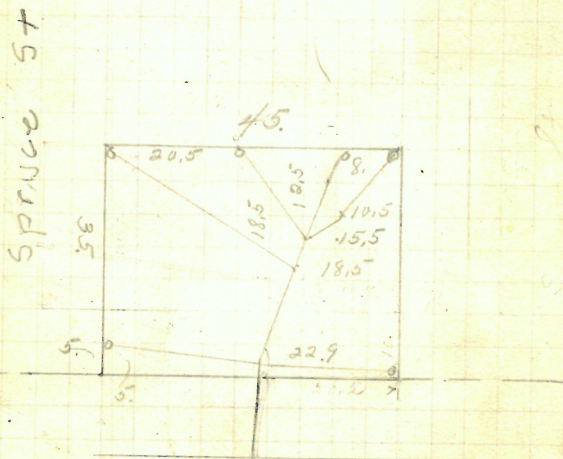

Acorn. St

Entire Series 71.5 S of M. H. at Spruce St.

R. June 1/91. (B.)

Mary Mc hachery
 21 Acorn St. S. E. cor #128 Spruce St
 toward Brady D.L.

Permit #6087

Opened April 30, 1891

Closed May 1, 1891

Cut at curb 9.9 ft.

5" Pipe

Extension work June 18 1894 under this Permit
 was done on future S.W. corner on Permit No 6086
 see opposite page

Plotted

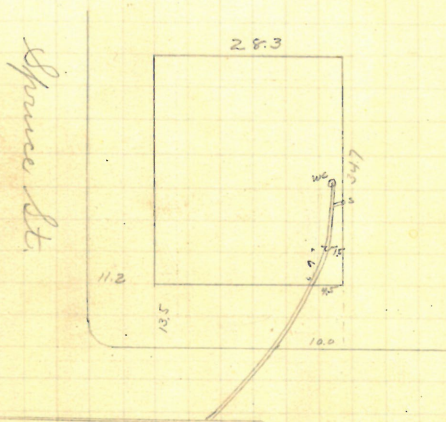

Acorn St

Enter Sewer 68.3 s of M.H. at Spruce St

R. June 1/91 (B.)

Elizabeth Warren
#23 Joslin St

J. F. Read D. L.

Permit #6088

Opened April 30, 91

Closed May 2, 91

Cut at curb 10.3

Reopened & Closed June 14-1905 - 5" Pipes.

J. Deary D. L. ~

Plotted.

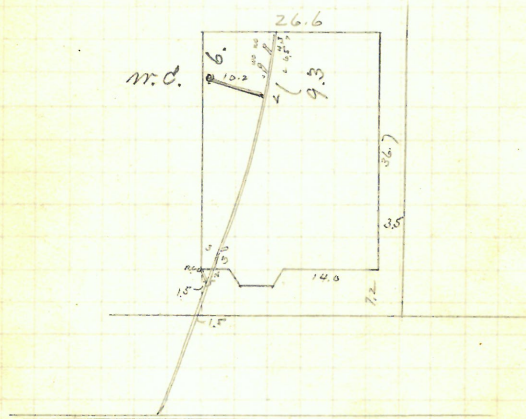

Joslin St

Enter Sewer 67.9 n of 2nd M.H. n of Amhurst St

Charles Follmer
#31 Joslin St

Permit: #6089

5" Pipe

Cut at curb 10.2

J. F. Read D.L.

Opened April 29.91

Closed May 1. 91

Plotted.

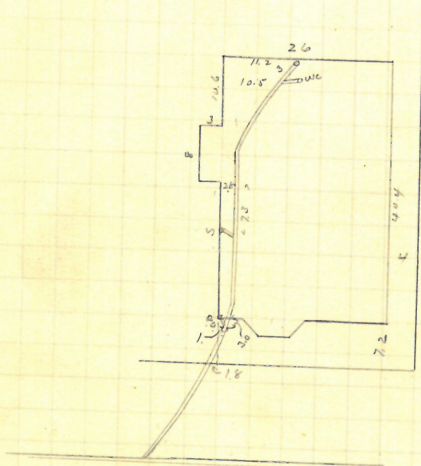

Joslin St.

Sewer 199.0 n of 1st M.H. n of Amherst St

George F Long
#57 Ashburton St

T#57 Ashburton St

Wm J Hogg. D.D.

Permit # 6092

Opened May 1, 1891

Reopened Aug. 16th 94

Closed, Aug. 17th 94.

Received May 19-19

Closed n/ 22-19

D. L. Lipman D. L.

Reopened June 7-190.

closed 8-1907

N. W. Colgrove D. L. - Clerk

J. M. Keen & Co.

5 Reopened May 23-1901

5 Closed 11 125-1907

N. H. Colgrave D. L. -

Clearmont -

Reopened M.C. 2-1921
Closed " 1931

closed 11 1921
H. M. F. & S. L. H.

H. Matzner & L. Bland

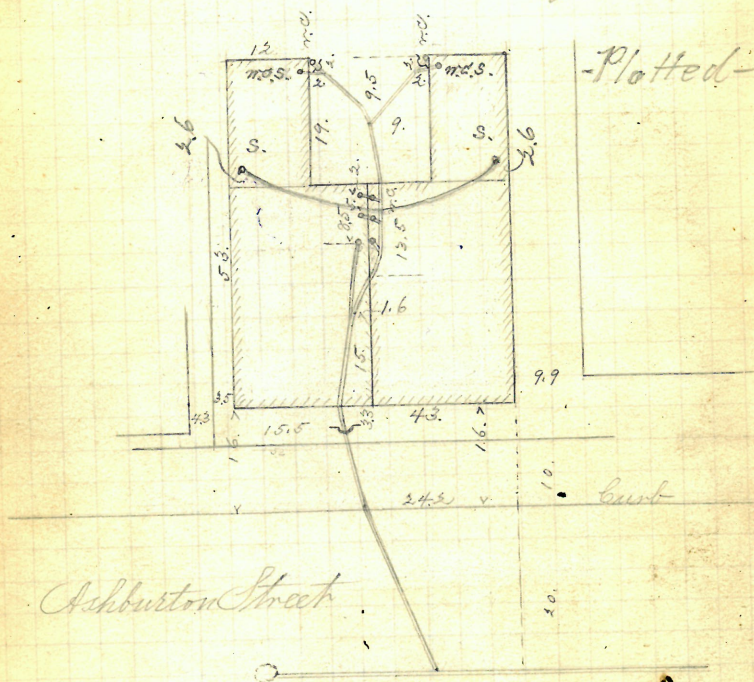

Ashburton Street

Enters Sewer 234 n. of 1. m. to n. of Webster St

Melissa Crowell
#5 Vernon St.

Bernard Brady D.L.

Permit #6093

Opened May 1, 1891

Closed " 2 "

Reopened May 10, 1899

Closed " 11 13, 1899

H. M. Goldricks D.L.

Relay ~

Cut at curb 10.4

5" Pipes

Reopened Mar. 23, 1931

Closed " 24.5

P. Grimm D.L.

Plotted

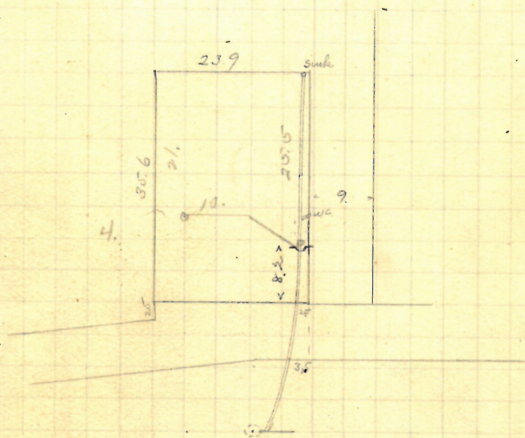

Vernon St.

Entire Sewer 4.5 east of ²M. H. at angle near N. of
Dallas St.

R. June 1/91. (R.)

John Austin

13 Marshall St

J. A. Blackmar D. L.

Permit # 6094

Opened May 4, 1891

Closed " 8, 1891

Reopened Sept. 16-1893

Closed Sept. 16-1893

Cut at cut 10-

Pipes 6"

E. Frank Carey D. L.

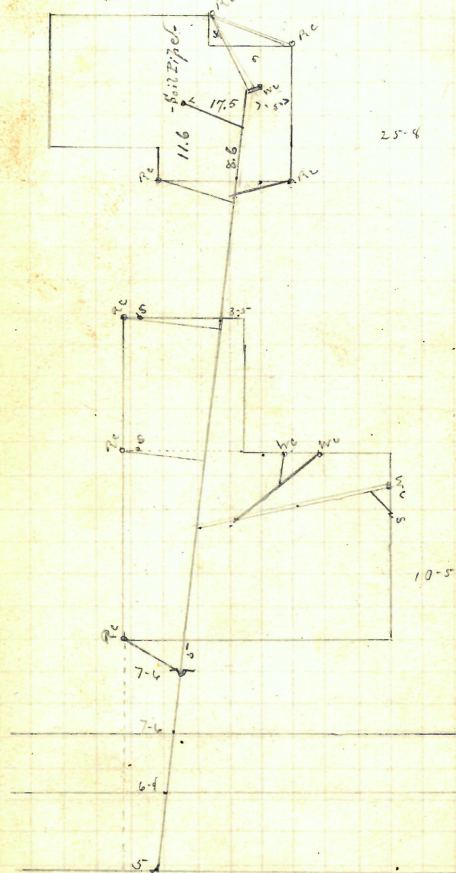

Repaired Oct. 30-1911
 Closed " 30-1911
 W. Montma D. L.
 Disconnected near
 house from
 front house-

Plotted

Marshall St

Entered Sewer 120-8 S of M 77 at
 Carpenter St.

R. J. J. 30 1891

Helen M. Farwell w/ Fred S.

#30 Albany Meador St

J. F. Read D.L.

Permit #6096

Approved May 5, 1891

cut at curb 10-5

cond .. 6 ..

Pipes 6-

Plotted.

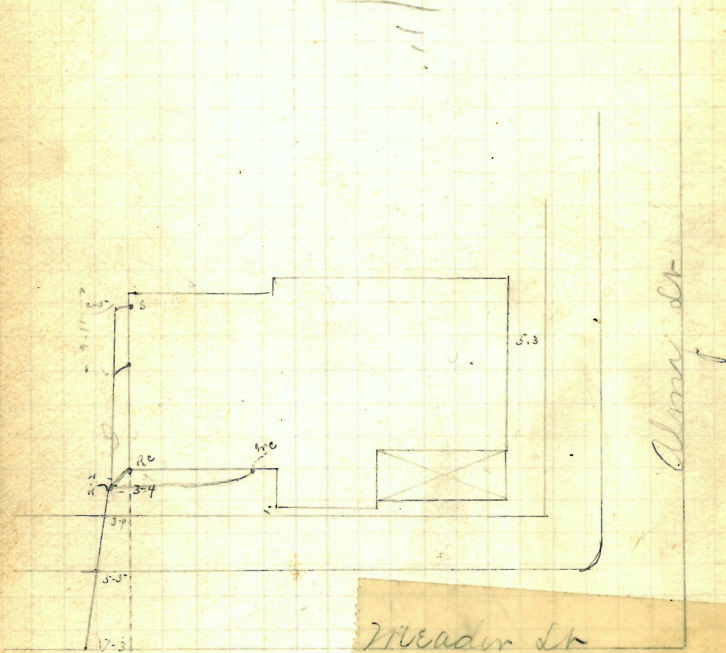

Entered Survey on Meador St 56-3 East of
2nd Mt 7 1/2 of Albany St

Aurelio Magnelli

Heather Wilcox

141 #475 Knight St

Bernard Brady D.L.

Permit # 6097

Opened Nicky 4.91

Cut at curb 10.75

Closed " 5.91

5" Pipe

Reopened & closed Apl. 1 1897 - H. W. Goldrick S. L.

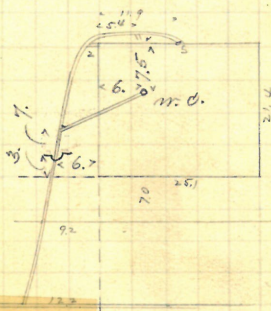
Plotted.

Knight St

Sewer 60. S of 2nd M.H. W of Lecker St

R. Line 1/91. (B.)

Emily A. Hougain & Marion J. Greene
#17 7th? Jenkins St
Bernard Brady L.L. Permit #6098

Opened May 5, 1891

Cur at curb 9-4

cloud ... 4, 1891

Pipes 5 m

Reopened 4/4/58

Closed 4/4/58

D.L.M. Iacobbo Plotted

Remove Trap Clear.

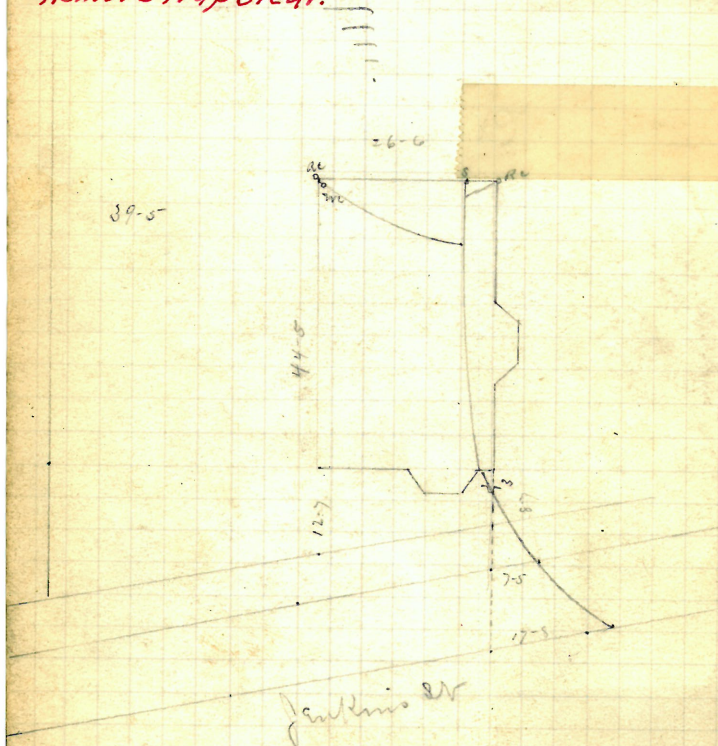

Entered June 4-5 E of 2nd M. H. E of
R June 10th 1897
R Main St

George E. Martin Trus.
Estate Benjamin White
116¹/₂ Bowen St.

A. R. Barney

Permit # 6099

Opened May 5, 1891 cut at cut 8-10

Closed May 7, 1891

Reopened Oct. 26, 1914

Closed " 27, 1914

J. C. Roe D. L.

Page 6-

Reopened Jan 9-1914

Closed " 1914

J. Deary D. L. - Cleavout

Plotted.

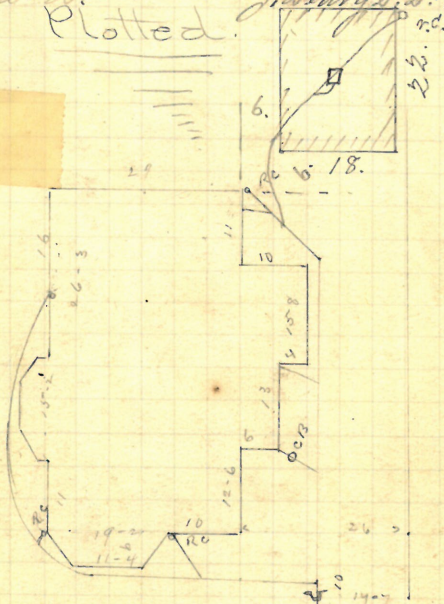

Bowen St

Entered Survey 100. to of 3rd m to of Thayer St
R Sept 18, 91

Mary McNamee
 #42 Josline St.
 John Keough D.L. Permit # 6150

Applied May 6, 1891 cut at curb 11.00
 closed " 7, 1891 Pipes 5 -

Applied Oct 21, 1931
 closed " 33'
 & Grimes Rd. Clean

Plotted.

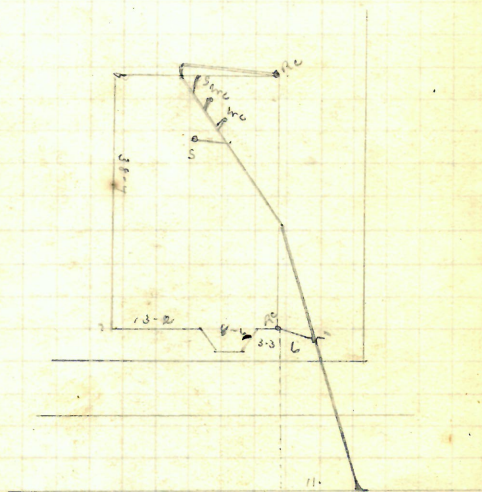

Josline St

7R Jan 19, 1891
 Entered Survey 80-5-11 of M.H. at
 Ambrose St

Catherine Stanton

#26 Josline St

John Keough d. L. Permit #6101

Opened Mon 7. 1891

cut at cont 10-

Closed 15 9. 1891.

Pipes 5- -

Reopened - Jan. 8, 1936

Closed - Jan. 8, 1936

M. Lyons - Clear

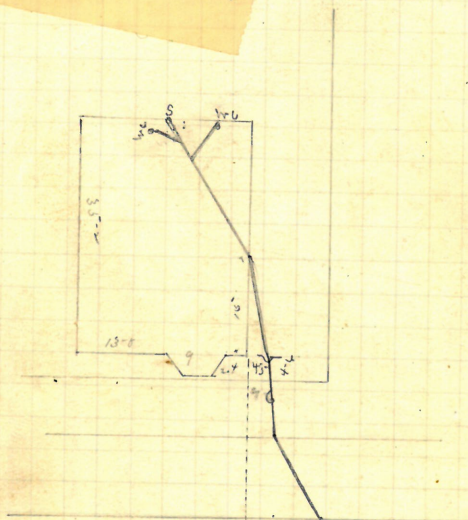
Plotted

Josline St

R June 19. 1891

Entered River 28-5 N of 25- M H N of
Ambush St

IP

George W. Baker
32 15? Canyon L. Escor Pallas L.
Bernard. Brady D.D. Permail # 6102

Reopened Feb. 7. 1942

Closed - 7. 1942

F. Mannipelli - clear on
prop. relay length Vit.

6, Repacked - June 3, 1942

Closed - June 9, 1942

F. Mainelli - Dir -
Connect 321 Kenyon

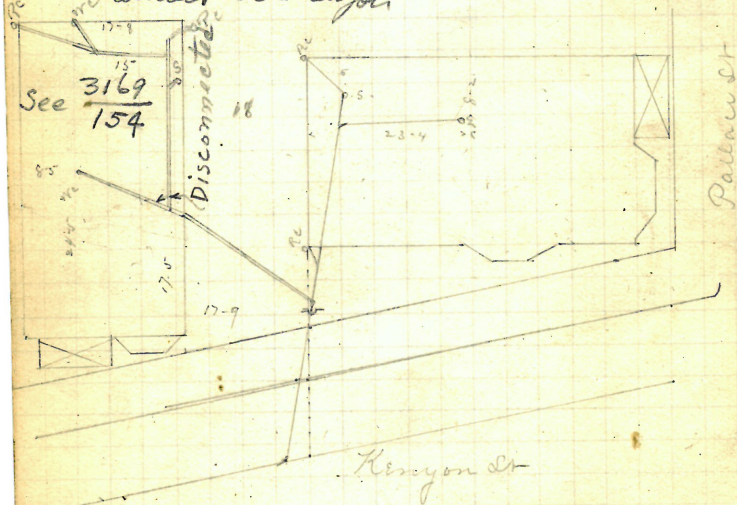

R. June 1st 1891

Entered June 89.1 West of 1st N 7 West
of Ringgold St

Dorcas M. Risley

68. John

J. F. Read D. L.

Permit- 6104

Opened May 6. 1891

cut at cut 9-10

cloud .. 9. 1891

Pipes 5. -

Resumed July 18/92

Cloud " 22 "

D. E. Bany, D.L.

Plotted.

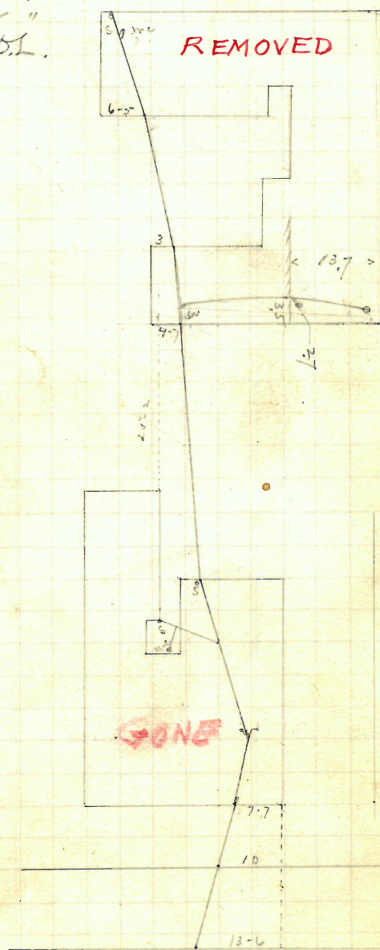

John Lr

R June 1st 1891

Entered Survey 72-6 East of 2nd Mt East of

Bouffé St

Tabitha W. McBrillie
 #19 Joslin S.W. cor Atwell Ave
 F. Read D. L. Permit # 6105

Opened May 6. 1891 cut at cut 10-5
 Closed " 8. 1891 Paper 5.-
 Reopened Jan'y 27-1913
 Closed " 27-1913
 E. Gibbons D. L. ~
 Reopened April 16. 1932
 Closed " "
 C. C. Jones D.L.

Plotted.

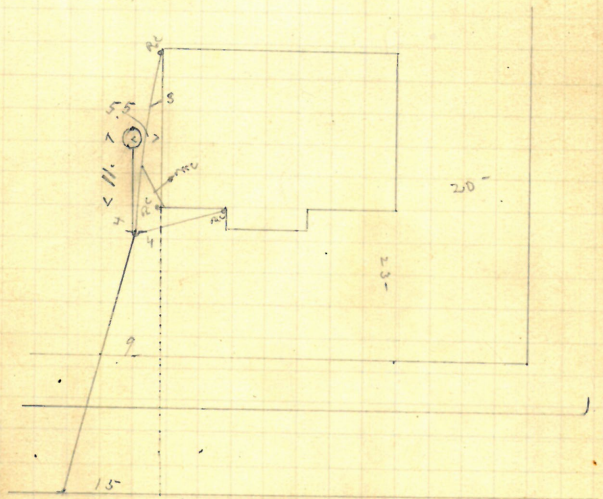

atwell ave

Joslin St
 Intersect Line on Joslin St 129-6 N of
 3rd N H from Amherst St

REMOVED

88 1/2? Beacon Ave

Permit # 6186

Cut at curb. 11

closed 11.11.19

Pipes 5-

Plotted

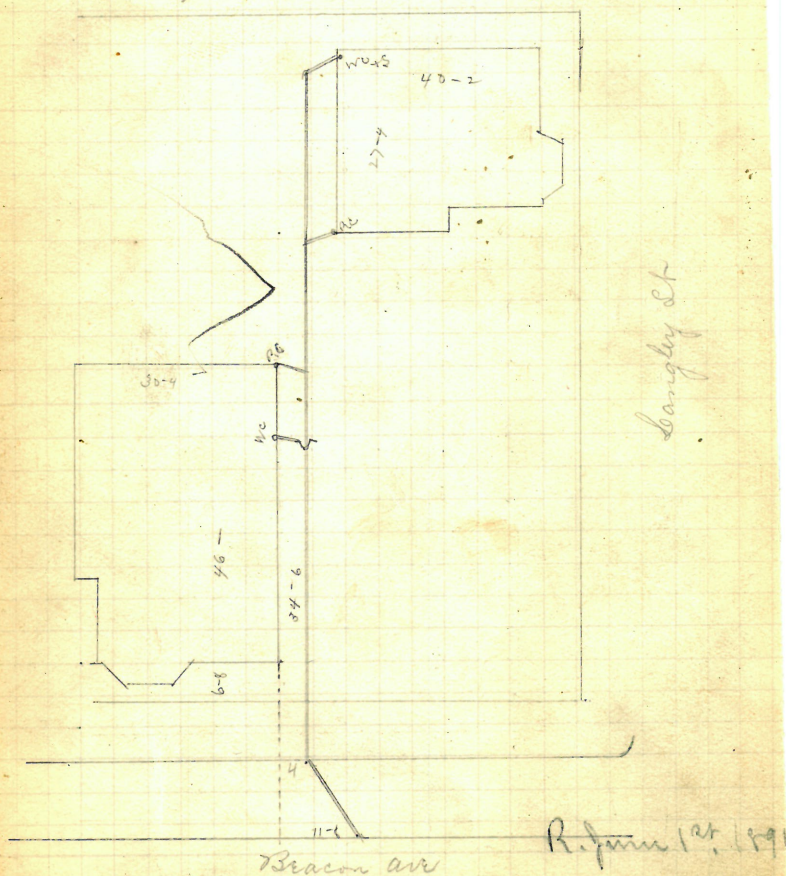

Interval Seven 65. N of 2nd in H N of
Frank St

73

Opemol May 7. 1891
closed " 8 9. 1891.
so apr 16 1946 4/16/46
to apr 16 1946 4/16/46
" I. D. Ciancio 105

Plotted.

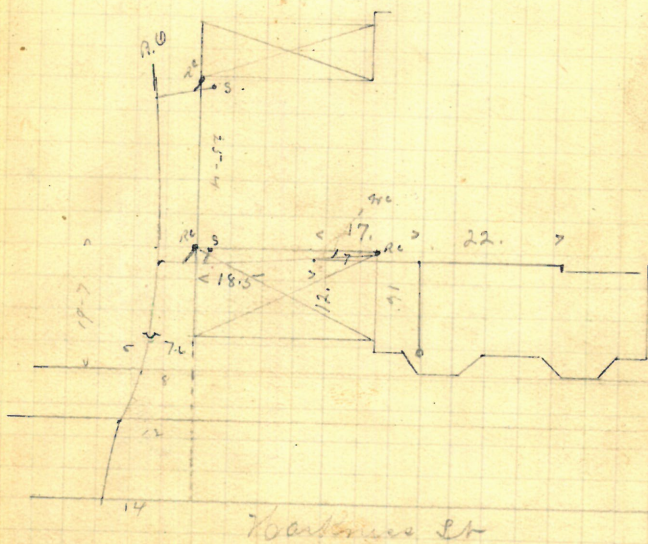

Entered Sewer at 1st N. W. cor of High St
R. June 1st 1891

George W. Snodgrass
Harkness N.W. cor. High St
J.A. Blackmar D.D. Permit # 6108

Opened may 13. 1891 cut at cut 10.
closed " 16. 1891 Pipes 6-

Reopened May 24. 1899.

Reopened May 24. 93. F. Phillips & Co. D.

Reopened & closed Aug. 4th 99 - J. H. Read D. L. -

Reopened Nov 23. 1933

Reopened-Apr. 29, 193

Closed - Nov 23, 1933

Closed - Apr. 29, 1935

Kushner-add Plotted H. Graham-add. S

* All work shown within property lines in pencil has been abandoned. All new shown in red. Old building removed.

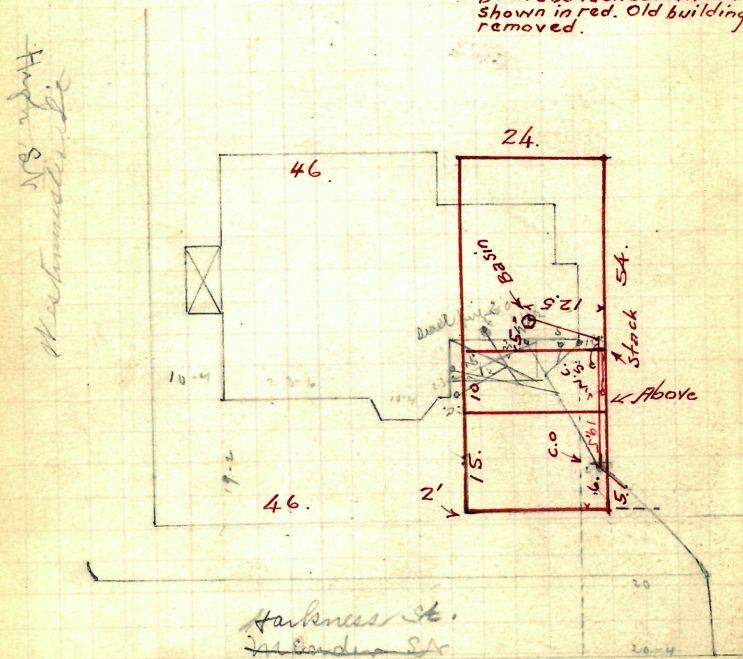

Entered Sewer at 1st m. N. W. of High St.
R June 1st 1891

II 1262 - 4 Westminster St. 75⁴

Lorenzo Vaughn

~~658 High St~~

A. Blackman

Permit # 6189

opened July 20 1891
closed " 22 "

Joseph 111 22

Reopened - Nov. 25, 1941

Closed - Nov. 25, 1941

P. Lapierre - Clair

cut at cut 10 -

Pipes b

Plotted

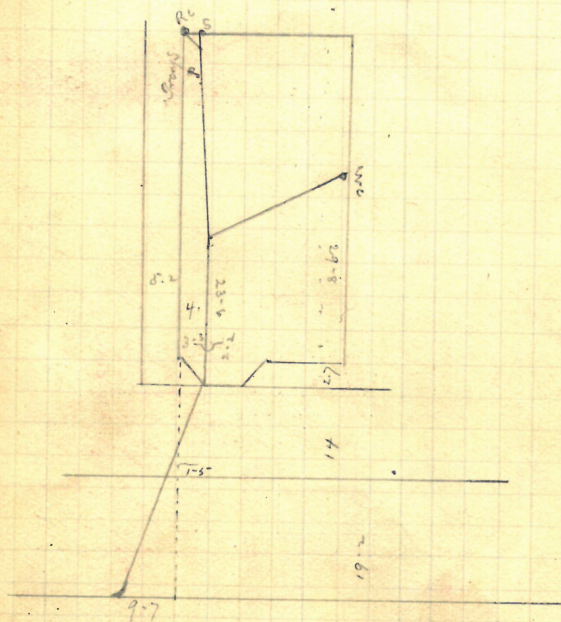

High St

Entrance River 12.-6 West of 20th M
H. East of Harrison St
Bang 10 1891

W. East of Harrison St

Rang 10 1691

John Rooney
20 Joslin St
P. H. Cassidy D. L. Permit # 6110

Opened May 11 1891 cut at curb 10-8
Closed " 5 15 1891 Pipes 5"
Reopened & closed Apr. 25 1897 Reopened Dec 23, 1900
J. Deary D. L. - Engineer - Closed Dec 25, 1902
Reopened & closed Jan 21 1930 - same D. L. N. W. Edgwick D. L.
Engineer

Plotted.

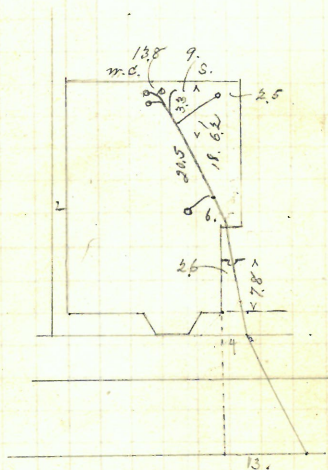

Joslin St

R Jan 1st 1891

Entered sewer 150-6 N of 2nd W 7th N of
Amhurst St

Charles Vorse & wife

24 Jaslin St

Charles Veebe & wife
John Keogh & wife
#24 Joslin St.
Permit # 6111

Cleomed May 9, 1891 Cutab Cut 10.
 Cloud " 12, 1891 Pipes 5 m.

Clard 12. 1891 Pipes 5

Received - July 21, 1933

Closed. July 21, 1933

P. Gallo - Bear

$3\frac{1}{2}$ Reopened - Mar. 3, 1937

Closed - Mon. 3, 1937

Open sidewalk

Open sidewalk

Plotted

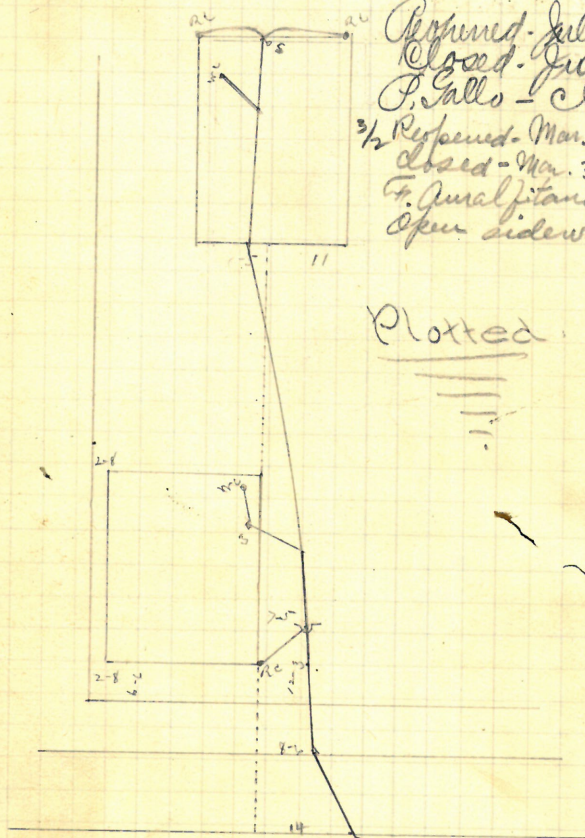

Justin St

70.9 (2)

Entered Service ~~49.9~~ Nov 2nd M H N Y
Amherst St

Amherst St

R. Aug 10 1891

Jeremiah Pickles
41 Gasline St.
John Keogh & Co. Permit # 6112

Opened May 9, 1891 cut at curb 10.2
closed " 11, 1891 Pipes 5"

Reopened Apr. 25/38
Closed Apr. 25/38
Cater D. L.
Replace pipe on cellar
and clear traps

Plotted.

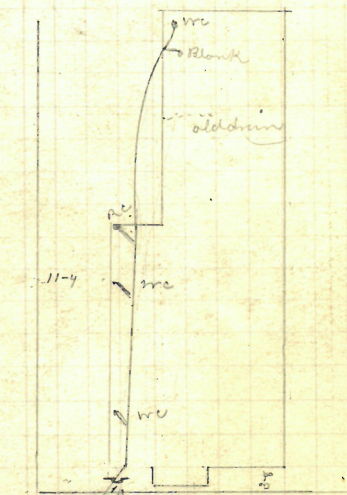

Gasline St

R. June 19, 1891
Extend Sewer 120-1 N of M. Hall Amherst Ct

480-486 Phoebe R. Angell et al
~~480-486~~ Broadway Cor Harkness St
 J. L. Read D.C. Permit # 6714

Opened May 9, 1941 Cut at curb 10-4

Closed May 11, 1941 Pipes 5"

Reopened July 11, 1933 Re-avg 181948

Closed July 11, 1933 clo avg 181948

P.A. Keple Clear add M. Klein D.L.

Re-Sept 9, 1948 Reo. 3/24/66 Closed 4/12/66 D.L. D. Ang.

Clo Sept 9, 1948 7/48 Disc. #480 from #486 + Comm. to 478

add W.C. + sink in #47
 Harkness M. Klein D.L.

See Bk. 729
5

Plotted

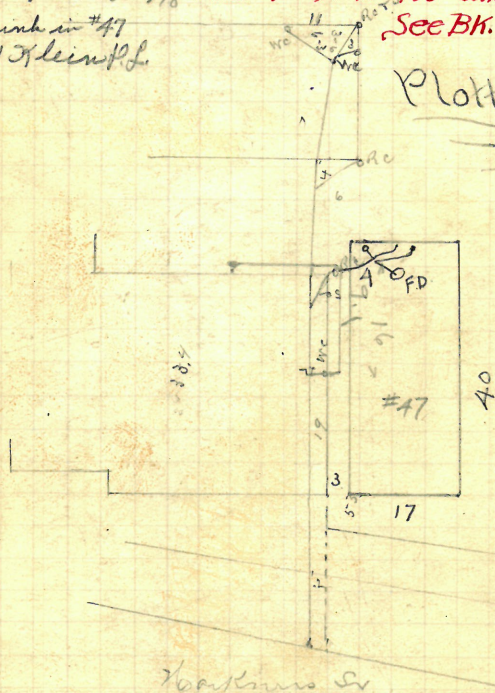

Extend Sewer 40' South of 1st W 7th
 South of Broadway R. June 1st 1891

August Meyer & Lifa

#22 Joelins St

John Kergh & Co. Permit # 6116

Opened man 13. 1891 cut at curb 10-
 cloud " 14. 1891 Pipes 5- -

Plotted

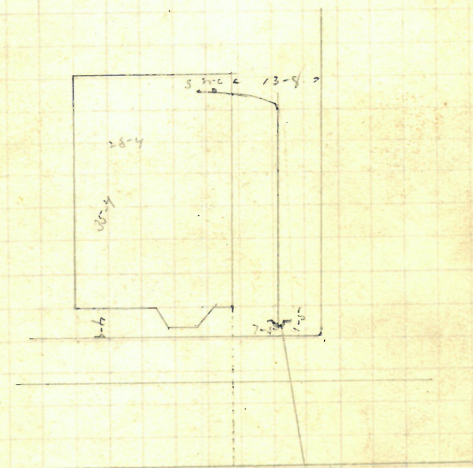

Joelins St

Entered Survey 109-9 10 of 2nd W 77 10
 of Amhurst St
 R. June 19. 1891

Agnes Reilly Wife of William

219 Jaslin St

John Kirgh D.C. Permit # 6118

Opened May 15. 1891

Cut at curb 10-2

Closed .. 16. 1891

Pipes 5 -

Reopened Aug 8/28

Closed " " "

M. W. Kelly & L. Evans

Plotted.

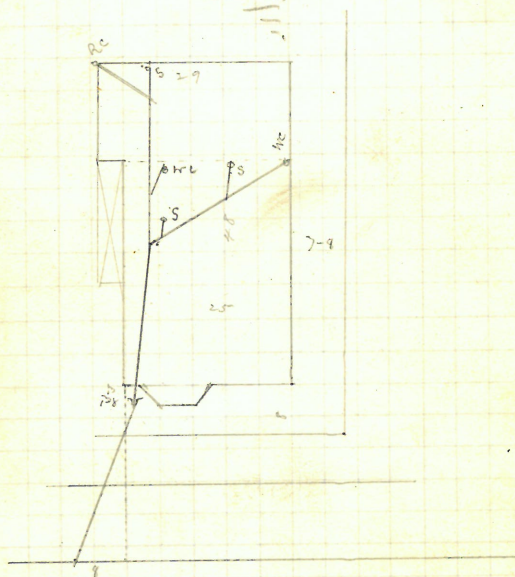

Jaslin St

Entered Sewer 147-4. N of 2nd W. 7th N.
of - Amherst St

R. J. Moore 19. 1891

May 13

N. N. Prov + Boston R.R. Co.
And Old Colony R.R. Co. Secs

77-79- Ashburton St
for Road D.L.

Permit # 6120

Opened May 14, 1891

Closed " 17, 1891

cut at cut 10-5
Pipes 6 -

Plotted

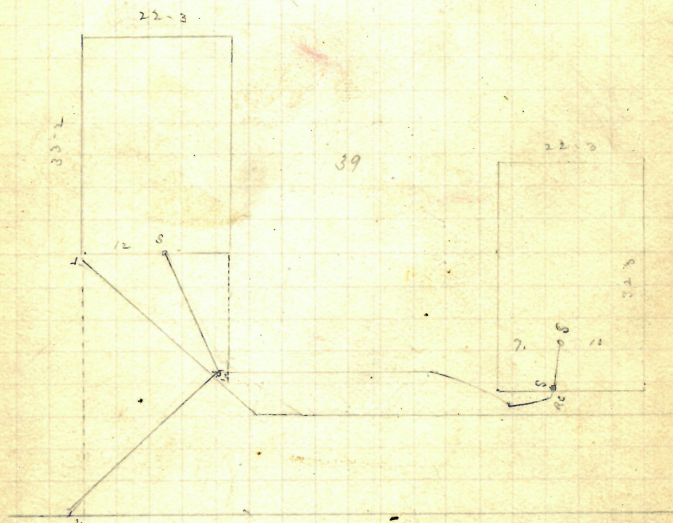

Entered since 95. N. of M. H. at 2nd
angle
R June 2nd 1891

~~REMOVED~~

May 17.

Neenan v. Clark

#18

v. 8. Mulberry St

J. H. Read. & Co.

Permit # 6122.

opened May 19. 1891

cut at curb 10-

closed

22. 1891

Paper 5-

Reopened Sept. 14-1906

Closed Oct. 17-1906

J. H. Read. & Co.

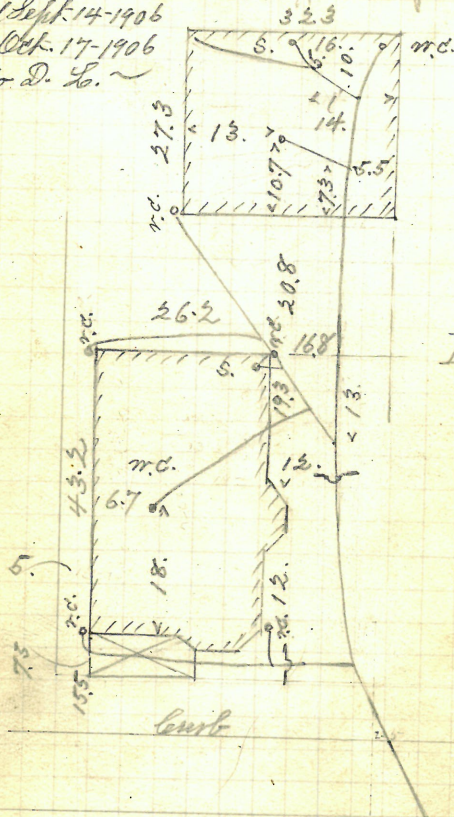

Plotted

Mulberry St

Intend Sewer 56-7 South of 2nd in H
 South of Common St

R June 2nd 1891

18-22. Beacon Ave

Permit " 6123.

opened May 16, 1891

closed .. r 19. ... cut at cut 10-8

Reopened July 5th 95

Pipes

Closed " 6 " 95

Proposed Oct 29/28

D. Holmes D. L.

C. Brown

J. C. Kurnan DL

Plotted.

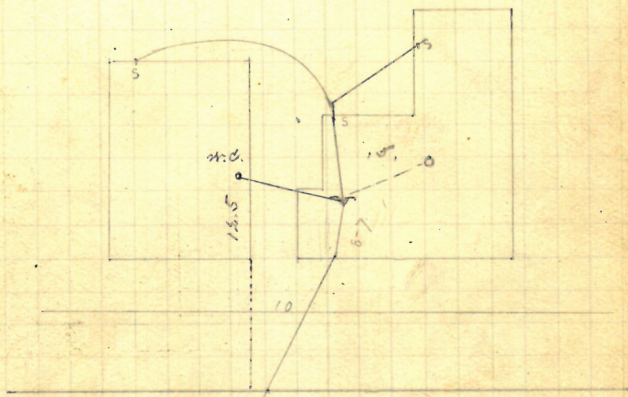

Beacon: ave

Intersect Simon 4-South of 4th M & 7th South
of Broad St

R. June 19. 1891.

George B. Mathewson

= 8 Valley St

J. A. Blackman, D. S. Permit

= 6124

opened May 15, 1891

closed ... 16, 1891

cut at curb 10-

Reopened & closed Mch 8, 1899 Pipes 6-

Geo. H. Lewis D. S. Cleanout

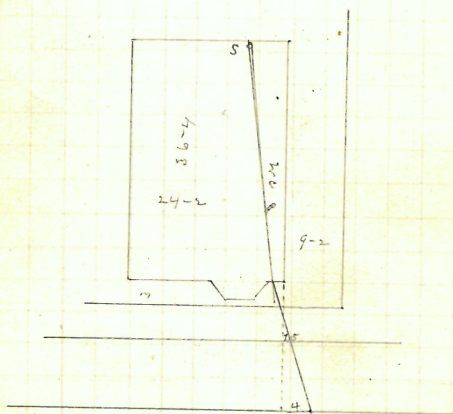
Plotted

Valley St

R. June 1st 1891

Intersect Siver 74. N of 12th M H N of Broadway

PLAN # 162

23

DATE

2-16-71

PERMANENT

X 6124

John Morandola

LOCATION

2 Vol 10

CLOSED STREET

3/10/71

CLOSED PREMISES

3/10/71

2100000
2/11/71

BOOK

1414

PAGE

134

ENTERS SEWER

CUT OFF

5'

CROSSES CURB

REMARKS

3' 4" IRON OUTSIDE
INTO OLD CONN. AT
PROP. LINE

REOPEN 8-13-71
CLOSED 8-13-71

G.V.C.

P.L. JOHN MORANDOLA

PROPER

101.00 45 35 25 15 00

40 11 10 00

IN TRON

2 1/2

10 1/2

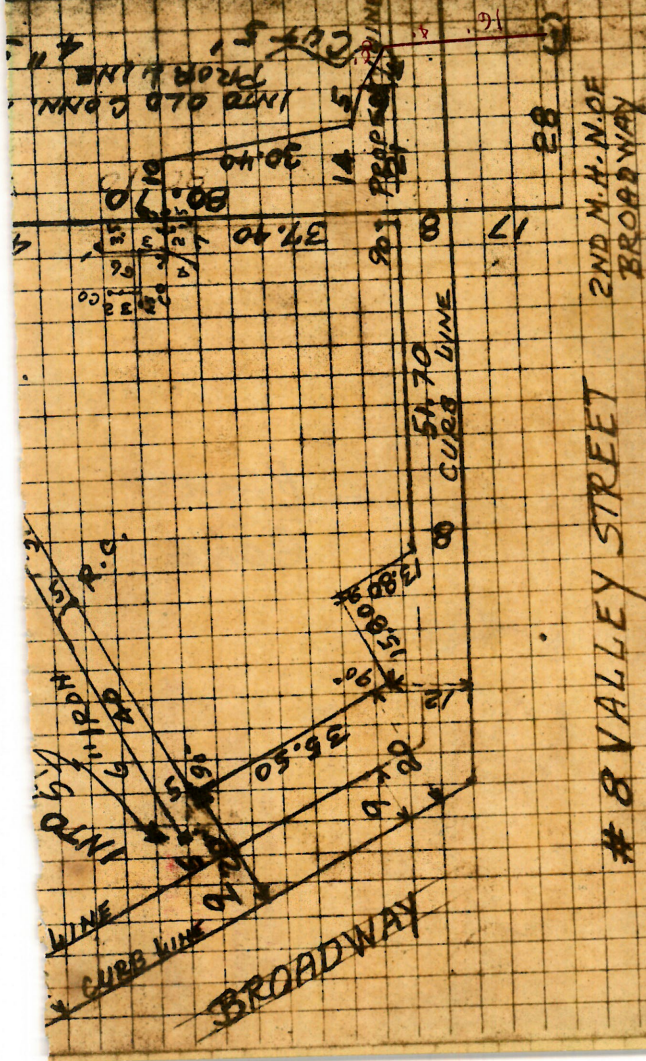

May 17 91

Maria F. Stearn Wife of Volcanos Ho.

SED #25

Meader cor, Harkness

J. A. Blackman D. L.

Permit 6125

opened May 21, 1891

closed ... 25, 1891

cut ab. cut 10-3

Pipes 6

Reopened Nov 19, 1891

J. A. Blackman D. L.

Reopened Sept 1, 1931

Reopened May 15, 1931

closed

closed

Scottie St

Scottie St

Plotted

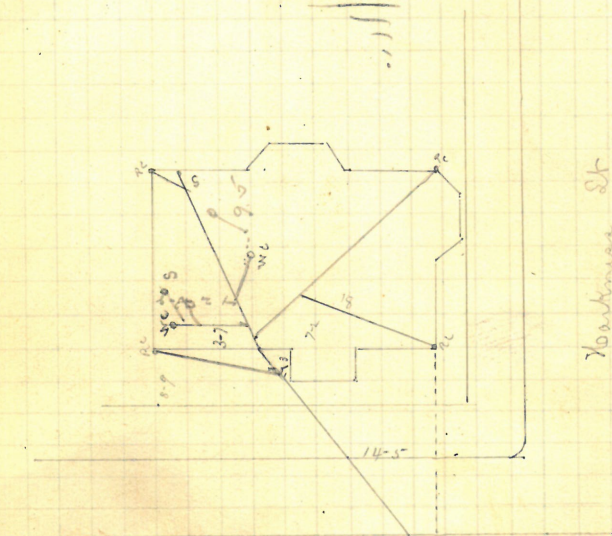

Meader St

Intend Survey 10-7 East of 1st N. 74 East
of Harkness St R June 30 1891

May 14

Wm. H. H. Butte

20-26 #15-17-18 Harvard Ave

J. F. Read & Co.

Permit # 6126

Opened May 15, 1891

Closed " 20, " Cut at curb 10-6

Reopened Dec. 5-1924 Pipes 5-

Closed " 5-1924

R. Diello & L. Clemon

Reopened Apr. 9-1925

Closed " 9-1925

J. Capaldi & L. Clemon

Reopened Dec. 31, 1929

Closed Jan. 1, 1930

M. Lyons & L. Clemon

Plotted

Reopened Jan 30, 1935
 Closed Feb 1, 1935
 V. Remant - addy.

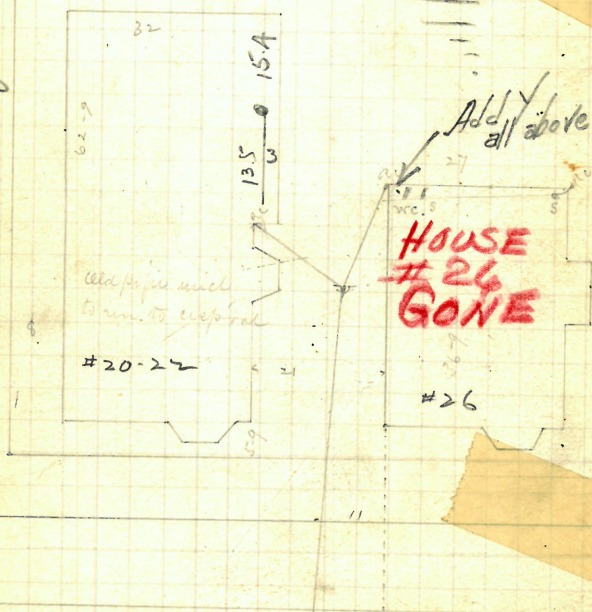

Reopened Sept 14 1948 9/13/48
 Closed Sept 14 1948

Harvard Ave add for bath W. C. C. C.
 M. C. C. C.

Intersect Line 77-4 West of 2nd W.
 W. West of Taylor St
 R June 2nd 1891

Wm. Co. Varrington Wm. of Wm. Co.

Almy St Str cor Broadway

J Holmes Res D. L. Permit # 6127.

opened May 19, 1891

closed May 20, 98

Reopened May 20, 98

Closed " 24, 98

J. Holmes D. L.

Cleanout & Relay with Iron

Cut at curb 10-
Pipes 5--

Plotted

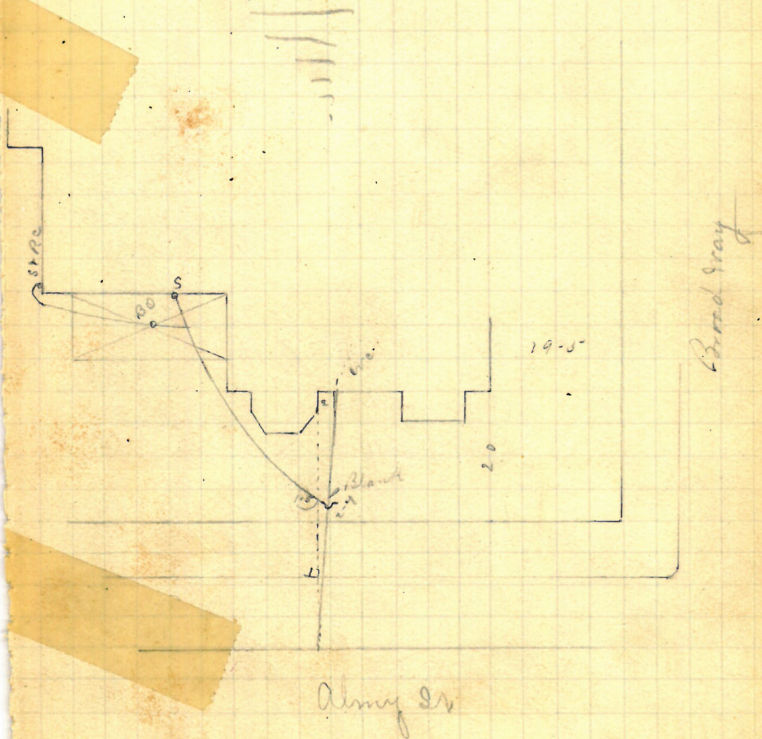

Entered sewer 65-9 S of 1st W H S of

Broadway R June 3rd 1891

Mary A. Miller

H ~~223~~ Trackenden Str

B Brasley D L.

Permian = 6128

Opened May 18, 1891

Received July 14, 91

closed " 121 "

Cloud " 15

Reopened Sept. 15 93

B. Brady S.L.

Closed Sept. 93

Sept. 93
Fidd. Road I. L. bank at creek.

10.2

5" pipes.

Received March 26-1903

Closed " 27-1903

J. Deary & Co. - Cleaveland

Plotted

Received Sept 24 1891

closed - 1" 25"

W. H. Bayall Dr

3. *Reynolds* Mar 10/32

Revised 14/3/20

Jan. 17/32

Charent

177. This drain from Sower to east may found to have settled badly out of grade and has been relaid on plank. Sept. 15. 1893.

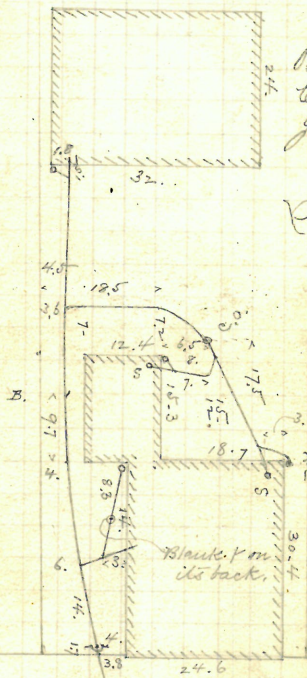

Blank. & on
its back.

R. June 18

Enters sewer 28 ft. E. of 2 m.h.
E. of Brook st.

P-157
6

95

Julia F. Bassett. N.Y. & Charles Mo.
477 Washington St.
B. Brady & Co. Permit # 6129.

Opened May 19, 1891 cut at curb 10-3

Closed .. 20. 1891. Pipes 5"

Reopened & closed April 21, 1897 - E. H. Carey & Co.

Plotted.

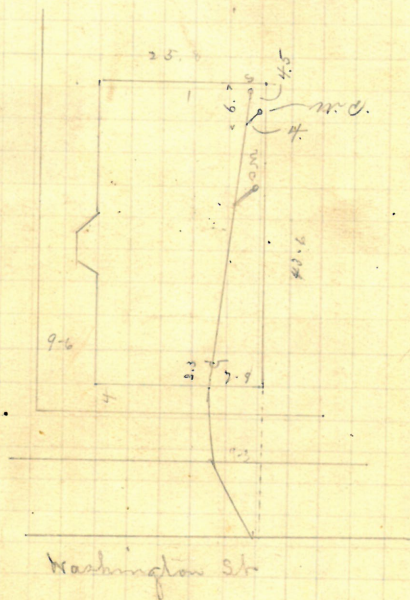

Entered Survey 12- June 19, 1891
Batter St. m. 7th St.

George Kerane

411-409 Atlantic Ave

N.W. Cor Anna St
B. Brady D.L.

Permit # 6130

Opened May 21, 1891
closed 26.1891cut at curb 15-
Pipes to

REQ. 7-2-70

CLO. 7-2-70

D.L. A. Ricci

ADD C.B.

OLD CONN.

(JOB COVERED)

GONE

CONN
HERE

Reopened Dec 1, 1927

closed Dec 3, 1927

Do. - Marzocchi D.L.

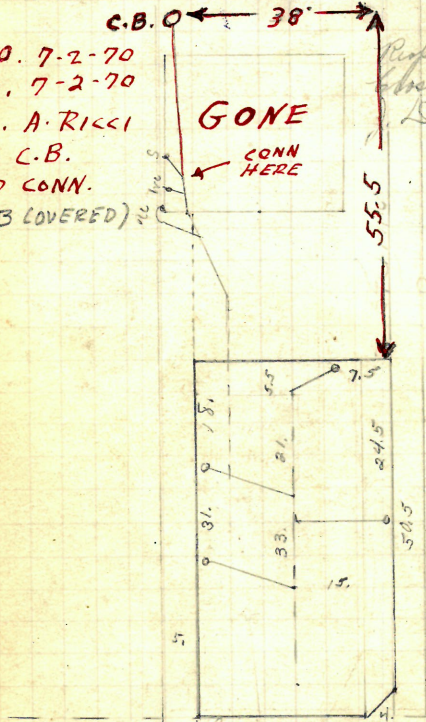

ST. Line

Atlantic Ave

Entered Sewer 10-2 E of 1st Mt West
of Piedmont St

R from 19. 1891

97
May 18.

Zachariah R. Tucker,
#6 Villa Ave.
James P. Millard, R. Permit # 6131.

Opened May 20, 1891.

Closed " 25 "

Reopened Mch. 10-1903

Closed " 12-1903

T. S. Phillips & L. B. Relay - 5" pipes.
Opened - Nov 9, 1934

Closed - Nov 9, 1934
E. DiMundo - clear
Plotted

REO. 10-9-68
CLO. 10-9-68
D. L. F. RICCI.
RELAY LINE WITH
5" IRON FROM HOUSE
TO STREET
14.6 X 3'

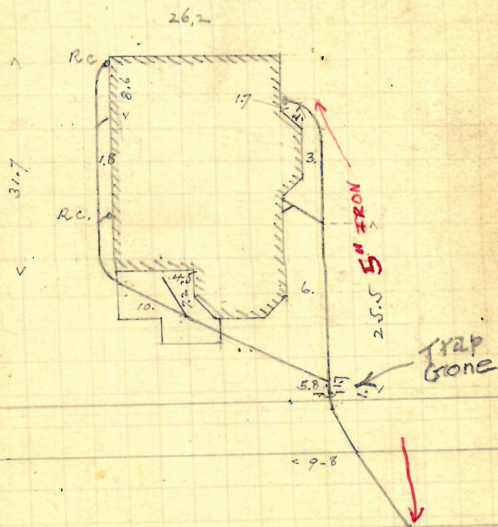

22. W of 2° N. W.
Enters sewer 142.5 ft. W.
of 1st. n. w. W. of Taber ave.
R. July 6/91.

Charles C. Tautellot and
 Mary M. Tautellot
 43 Bankness St. N. Con
 Jason A. Blackmar & Co. Spencer
 Permit # 6132 St
 Opened 20. 1891
 closed 23. 1891
 Cut at curb 10-5
 Pipes 6 -

Plotted

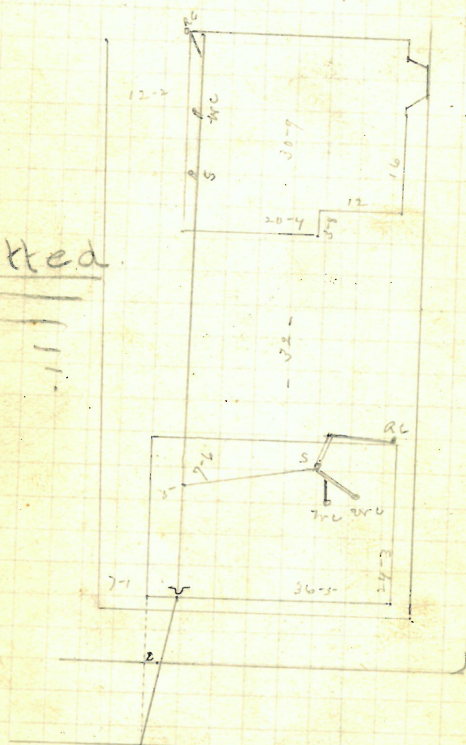

Bankness St

Entered Siver 60 S of 1st m 77 S of
 Broadway
 Range 30. 1891

William V. Waite

#31433

218

Dartmouth ave

F. R. Read & Co. Permit 6133

opened May 20. 1891

cloud

21.

cut at curb 10-3

Pipes 5-

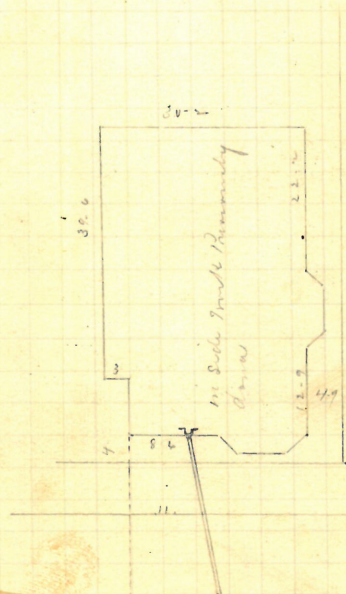
Plotted

Dartmouth ave

Entered Survey 70-1 West of 3rd N.H.
 West of Broad St
 Rang 10 1891.

HD $\frac{159}{36}$

May 21

Ellen F. Sullivan Estate

West Exchange St

S.W. cor. Dale

John Keogh D.L.

Permit # 6134.

Opened May 22, 1891

closed ... 22, 1891 cut at curb & Pipes 5"

Reopened Sept. 26/93

closed Sept 26/93 J. W. Stanley D.L.

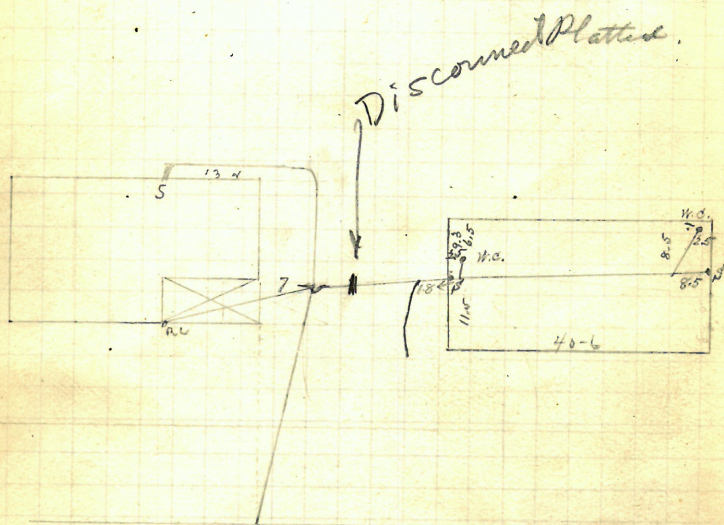

West Exchange St

Entered Survey 87. West of M. T. & C.
Dale St

June 19, 1891

102 Russian Longnegation

Honor and Annie Hughes

159 " 87 Chalkstone Ave
J. F. Rued & Co.

J. H. Rued D. L.

Permian 4 6136

Opened May 25. 1891

Chas at Macyst 27. 1891 Curb at Curb 10

Reopened Oct. 5 1893 Pipes 5 -

Closed Oct. 12-1893

Reopened & closed Sept 21 99 G. C. Farrington & Co.
No. 13000 & Co.

W. J. Hoag D.D.

Refined + Closed Sept 10-1912 A. Mistofsky D. L.

Plotted.

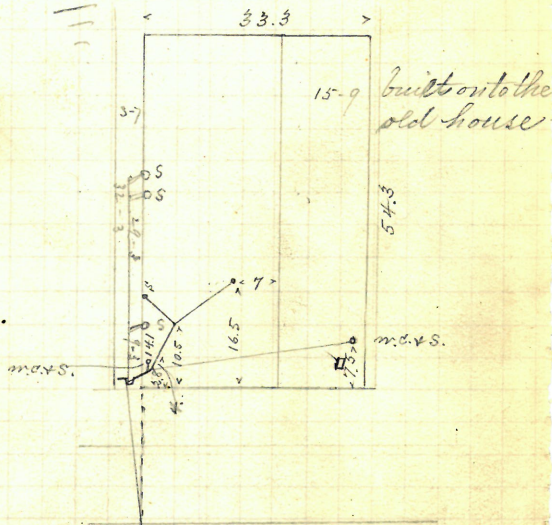

Chalkstone ave

Entered River 81. West of Mt at
R.R. Bridge

Rang 15 1891

103
May 22

Annie E. S. Harrington

223 - 151 Fountain St.

D. Holmes & Co. S. L. Permitt, # 6137 -

Opened May 25, 1891.

Closed, May 26, 1891.

Reopened Mch 28, 94

Closed " 28, 94

A. Pierney S. L.

5" pipes.
Cut at curb, 4-8

No Plan

Plotted



Connected at curb on to old drain
with two quarter bends

Enters old stone drain
in Fountain St., as per
diagram.

R. June 3/91

104

P-157
8

May 23

Edwin P. Anthony
91 Brown Meeting St. N.E.
Cor. Porom

f. Frank Read, D.L. Permit # 6138.

Opened May 27, 1891.

Closed June 8, "

Reopened Feb. 23, 1944

Closed Feb. 23, 1944

P.W. Taff - Clear

6" pipes, to trap
cut at curb, 9.2 (2)

Plotted.

Porom St.

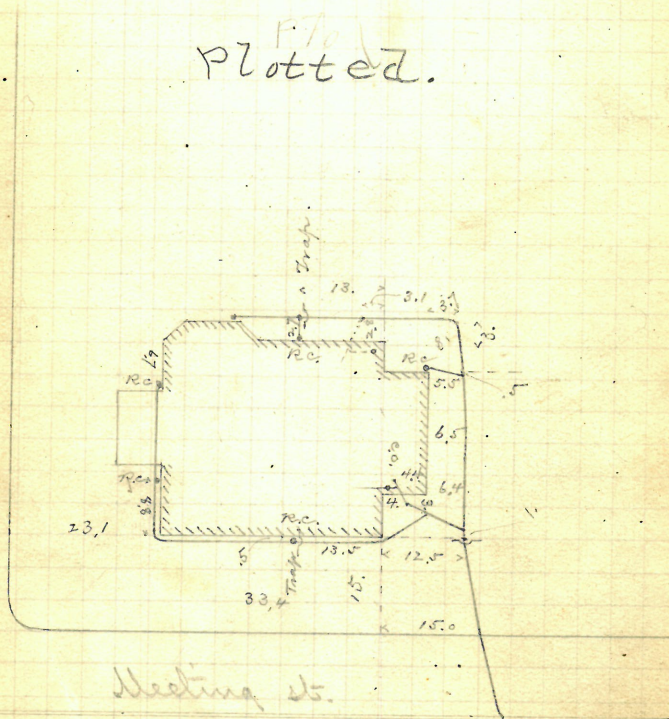
Enters sewer 61.4 ft. W.
of 6th m. W. of Thayer St.

Hairs of Anthony Downie,
55 - 21st St.

51

Asia str.

Vinton St Sewer

Thor-Phillips & Co. 52

Permit # 6139.

Opened May 26, 1891.

March June 4.

cut-ab cut 6-3

Página 6 m

Plotted.

Entered Service in Canton Sp. Ab. M. & South of
Asia Sp. D. 1. 19. 19.

R June 19. 1891

106

May 25

Catherine Reynolds,

1099 Chalkstone ave.,

N.E. cor. Ambrose

J. Frank Read St. Permit # 6140

Opened May 26, 1891.

Closed " 28, " (noon)

Reopened July 28-1911
By E. Gibbons D.L.-

Plotted

5" pipe.
Cut at curb - 10.4.
Reopened Sept. 30-1925
Closed May 1-1925
R. Gorman D.L.-

ambrose st.

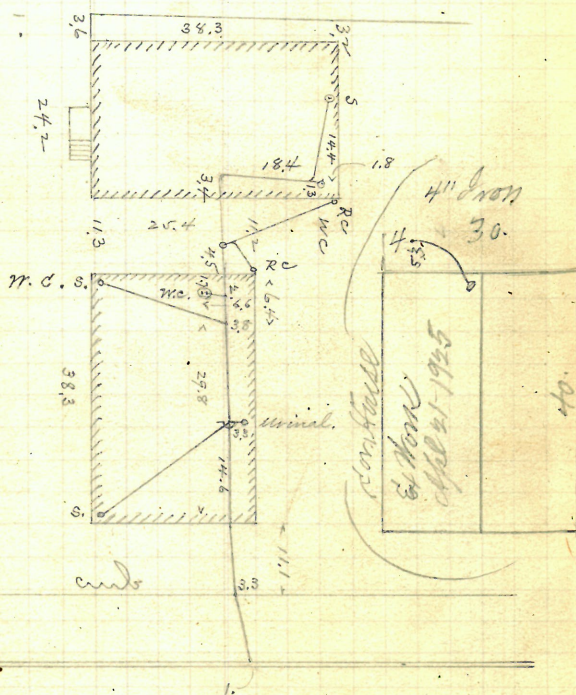

Enters sewer 143. f. N. of 2
m. N. of R.R. bridge.

P- 157
6

107
May 25

George H. Ridge

B. Brady, D.L. 100 Carpenter Dr.

Permit # 6141.

Opened May 26, 1891

closed 11 29, 1891 cut at curb 10.

Reopened & closed June 16, 1897

Pipes 5-

By C. H. Read D. L.

2 Reopened - Sept. 23, 1937

3 Closed - Oct. 2, 1937

M. Soren Ch. opaidaw.

Renew 5" I. - Iron trap.

Plotted

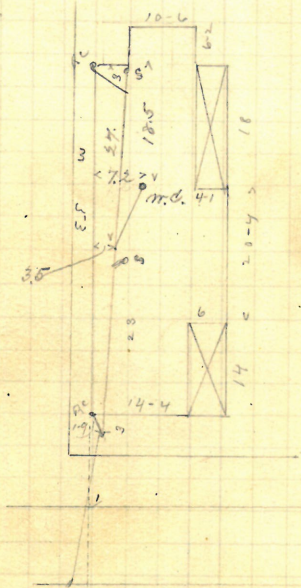

Carpenter Dr

Permit 19, 1891

Entered Survey 67-6 E of 1st N 7 E of
Battery Dr.

May 26

Horace L. Thompson,
South Comb. St.,
N.W. cor. ^{#35} Longdon.

J. A. Blackman, D. L. Permit # 6142.

Opened May 27, 1891.

Closed " 28, "

Reopened May 16-1905

Closed " 16-1905

P. O'Connor D. L. ~

6" pipes.
cut at curb, 3.5 ±

Plotted.

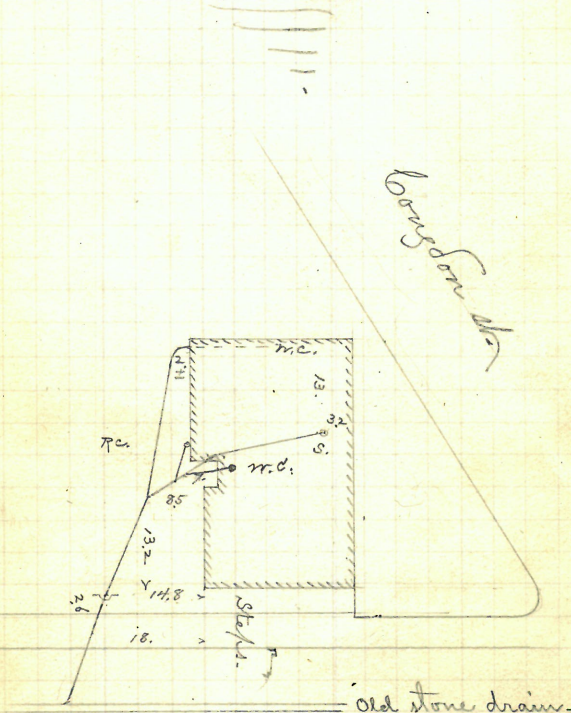

Enters old stone drain in
Sth Comb St. per diagram.

R., July 6/91

109
May 27

James Murphy 10.9 Africa St.
B. Brady St. Permit # 6143.

Opened May 27. 1891

closed

Received Oct. 31-1916.-

6 Dec 1896

Elpinid May 27. 1891
 closed 130 1891
 Reformed Oct. 31 1916 -
 closed Nov. 3 1916 -
 R. M. " enough D. S. -

cut at cub 9-8

Pipe 5-

Plotted

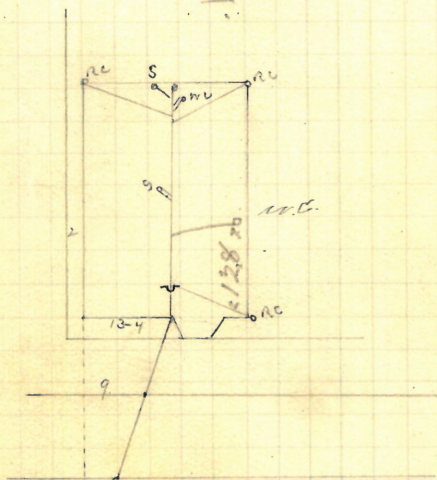

Africa St

Entired Simon 68-1 Tr of 2-4 mth
West of Arthur Ave

110

May 28.

129
131

John Phillips
30-32 Acorn St

B. Brady Dr Permit # 6144

Opened June 3rd 1891

Closed " 5- " cut at cut 9.8

Reopened + closed May 20 98

Pipes 5-

J. Deary D. L.

Plotted.

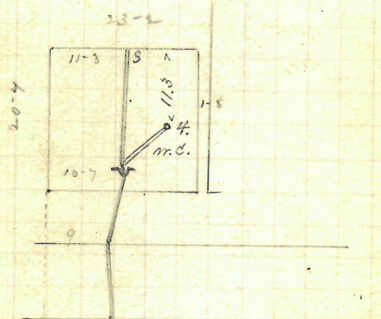

Acorn St

Entered Survey 184.-9 Survey 19. 1891
12th in 74 North of Cedar St

John Phillips.
42-46 Acorn St

S W corner Ledge St

B. Bradley St

Permit # 61245

Opened June 3, 1891

Cloud " 3, " "

Cut at curb 9-10

Pipes 5"

Reopened May 31, 1929

Opened May 31, 1929

Scotti St.

For Jan 5/32

J. J. Barbata St

Plotted

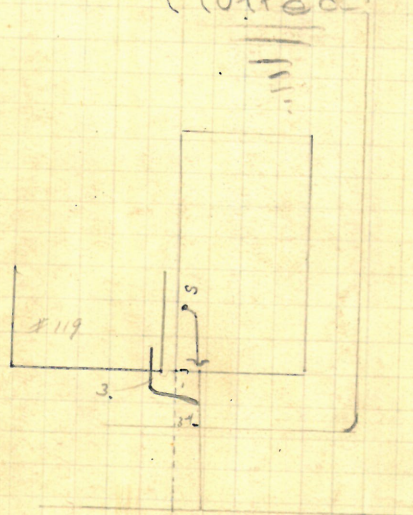

Acorn St

R June 19, 1891

Entered River 59-1 South of
1st M.H. North of Ledge St

112

May 28

A. Duncan & wife
and children

397 Y Bassett St

F. Road S. L.

Permit N 6146

Opened May 28, 1891 (p.m.)

Closed " 29, " (in. st.)

" June 10, "

5" pipes.

Rec Jan 6 1947 8/21

Cut at curb, 8.0

clo June 7 1947 122/46

Rec Jan 30 1947 1/29/47

new-Bess J. P. Cuthbertson P. L.

Clo Jan 30 1947 129/47
acid fine C Ponap. L.

Plotted.

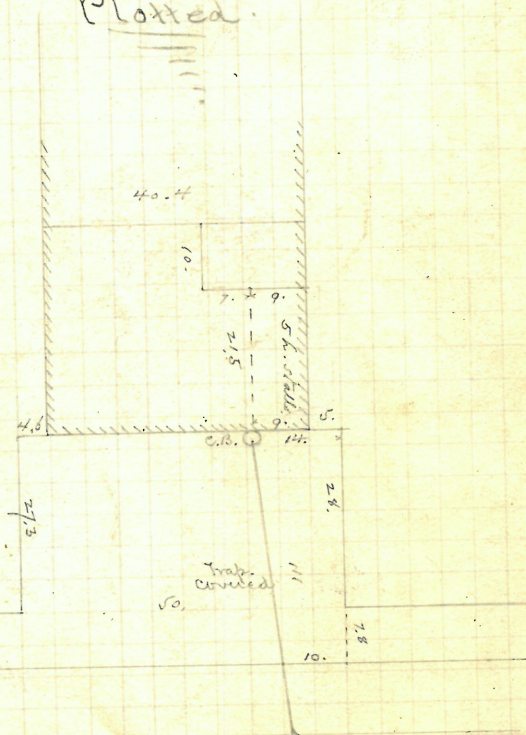

Enter seven 9.6 f. W. of W.

W. H. W. of ~~Blanchard~~ Blanchard St.

~~May~~

Sarah Sullivan

13 *Ardea* Sp

R. Brown D L

32.2 Permit 6147

Approved June 1st 189

Closed

Reopened July 30-1910

Closed Aug. 1-1910

A. Miello J.P. - Cleanout

opened July 6-1913

Closed " 8-1913

C. Hutchinson D. L.

Rev Jan 7 1947 1/47
 Clo Jan 7 1947
 Clear River trap of 1 male
 P. Mangione L.S.

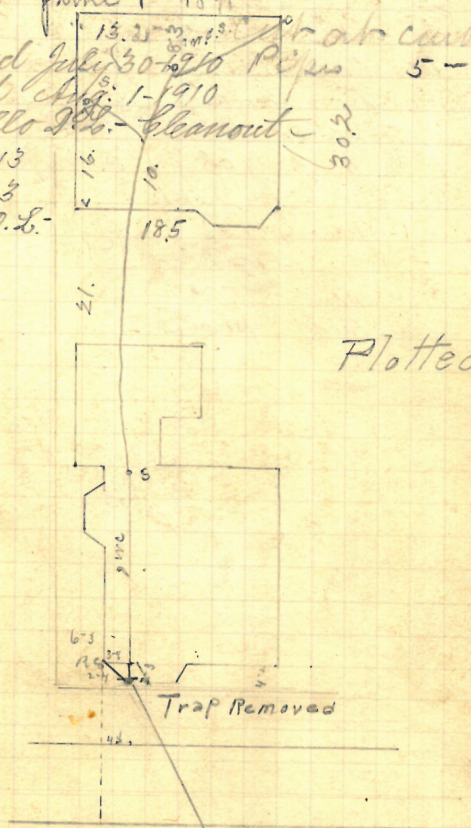

Asia St.

R. June 19. 1891

Entered Seven 93-5 West of
1st In. 74 West of Arthur Ave

May 29.

Samuel L. Sprague,
#21 ~~to~~ Harvard Ave.
James A. Blackman D.L.
Permit # 6148

Opened May 30, 1891
Closed June 1st 1891 Cut at curb 10-5
Reopened Sept. 27-1901 Paves 5-
J. Deary S.C. - Cleanout-
Reopened Mch 6-1906
Closed " 6-1906
W. K. Chodura S.C. - Cleanout-
12 Reopened Dec. 8, 1937
1 Closed - Dec. 8, 1937
T. L. Sammino - Clean
Open sidewalk - Replace Trg.

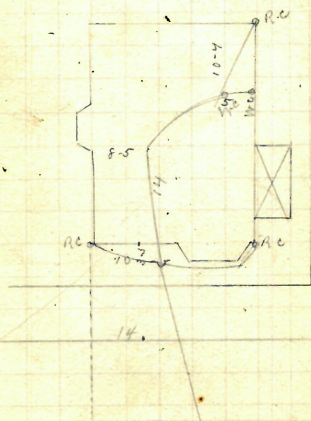

Harvard Ave

Intersect Swan 71-4 W of 2nd N 17
W of Taylor St
R. June 30 1891

June 2/91

Anson H. Potter, Andrew F.,
 Chas. + Ann Crosby,
 5 Marlborough St.
 Into Pearl st. sewer.

Extension of #5100.

Bk 660, p. 49.

B. Brady, D.L.

Opened June 2, 1891.

Cloud

Reopened & closed Dec 6-1906

5" pipes.

J. Deary D. L. - Disconnected -

Plotted on Marlborough St.
 Plan.

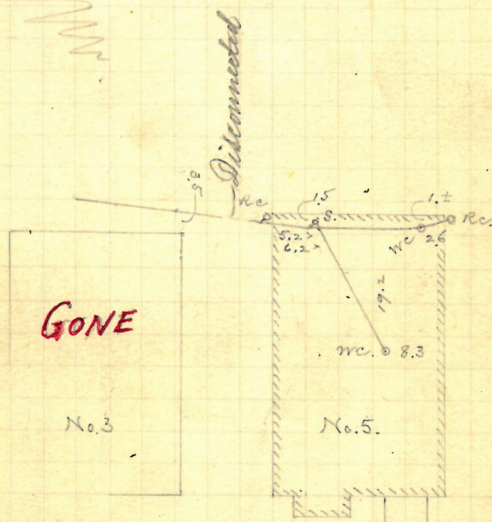

Marlborough st.

Enters Pearl st. sewer
 through a private drain.

116

June 2/91.

Angelo De Pasquale,

34 + 36 Acon St.

J. A. Blackman, D.

Permit # 6149.

Opened from 3rd 1891

closed " 5th "

cut at curb 9-9

Reopened Aug. 14-1911

Pipes 5"

Closed " 15-1911

A. Chello D. L.

Plotted

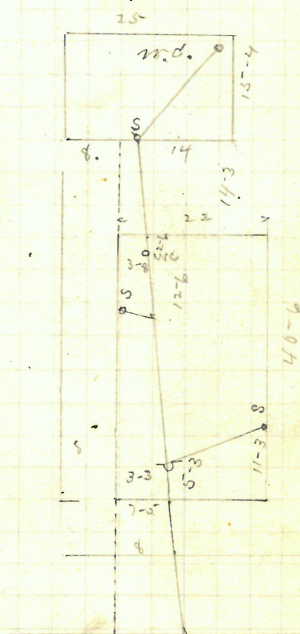

Acon St

Internal Sewer 151-7 South of
1st m H North of Acon St

R June 30 1891

June 3. 1891

GONE

117

Mr. Araph and Nancy M
Wilder # 10 Oak St
B. Brady & Co.

Opened
closed

June 5. 1891
9.

Permit # 6150

Cut at curb 10-2
Pipes 6"

Recessed Dec. 11-1914

Closed 11 16-1914

E. C. Berry S. S.

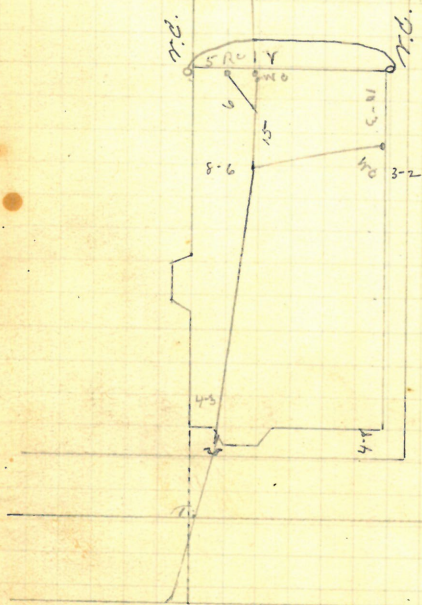

Plotted.

Entered Sewer 93-1 front of 2nd in H
front of Parade St

R. June 19. 1891

✓ 118 *Not Removed* P-158/29 June 4

Sarah B. Cummings
wife of James

217-221

79 Howell St.

J. Frank Read, Jr.

Permit # 6151.

Opened, June 5, 1891.

closed " 6, " (in st.)

" " 19, "

6" pipes.

cut 91, as reported.

Plotted

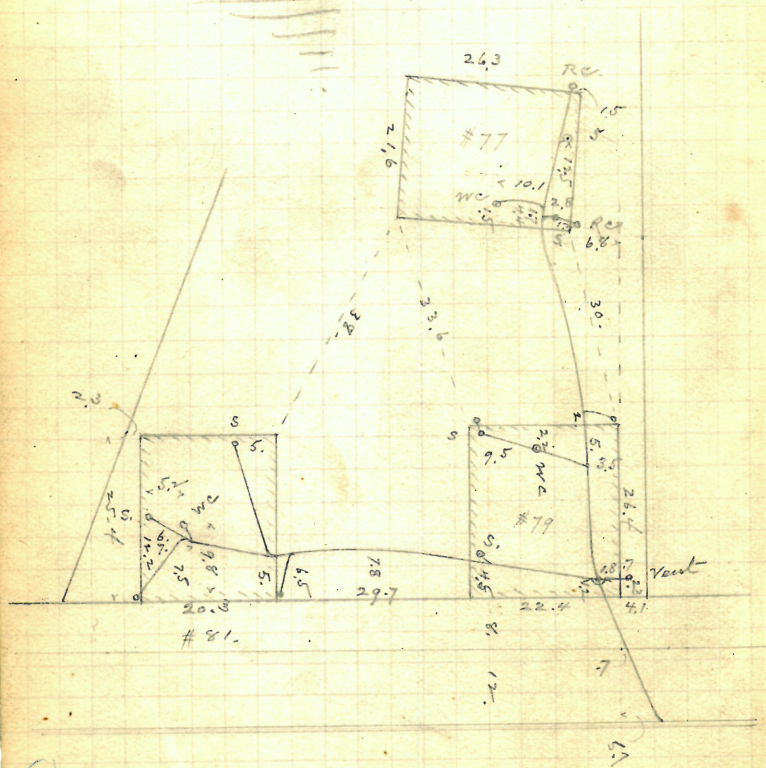

Enters sewer 83.5 ft. E.
of m. h. at Bright St.

Est. of blank W. baynell
488 - 492 No. Main St.
Wm J. Hogg & Co. 87 Cor Olney
Permit # 6152.

Opened, June 5, 1891.
Closed, " " " (in str.)

" " " " 6" pipes.
Reopened Nov. 4-1909 Cut at curb, 7.3.
Closed " 6-1909
W. J. Hogg & Co. Relay & Cleanouts -

Plotted.

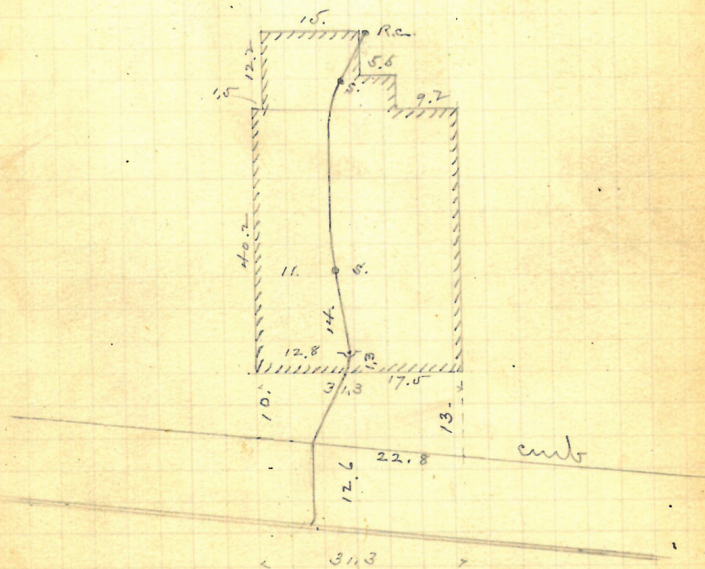

Enter sewer 103 ft. N. of
11th m. N. of Star St.

R. June 9/91

June 6

Chas E D. Poyer #243

Tobey N. H. Cox, Broadview
L.

J. T. Read & L.

Permit # 6155

Depend June 8. 1891

Clasico

cut at curb

Registered March 17, 1925

Pipes 5-in

Closed 11/17/925

J. Evans Dr L.

Rev. Mar 25 1946 3/4

Clo-Mar 25 1946 / 25/46

alt C. B. Rem. Trap Pat in R.C.

Trop. line. L. J. Panella. Cotted.

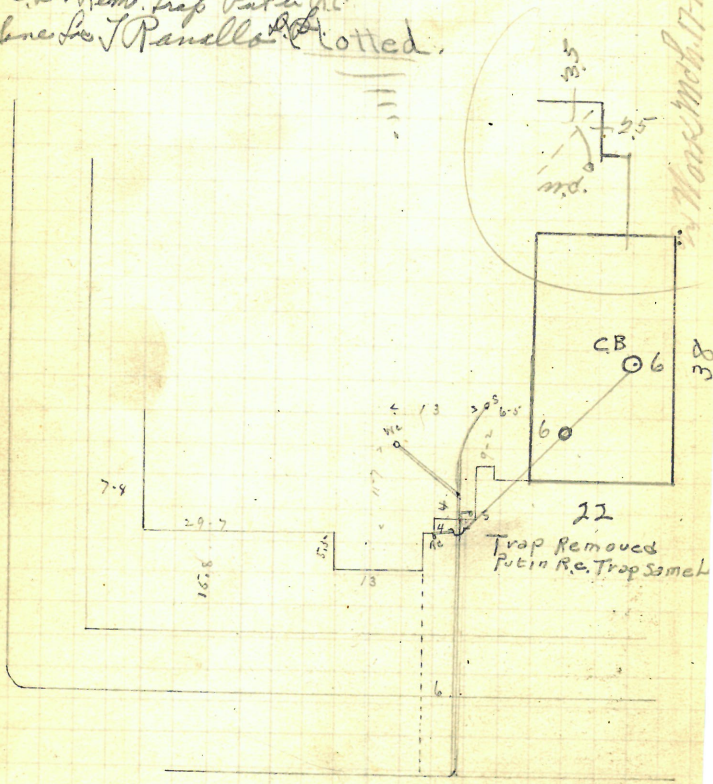

Mar. Mch. 17-1925

Entered Denver 185-1 S of 1st in H 18 of
Brown St R. Aug 10 1899

Removed

June 8 123

Clinton L. Andrews Indiana.

13? Leam's Dr

J. A. Read & L.

Permit # 6156

Opened Aug. 17, 1891.

Closed " " 19 " (in st.)

cut at cut, 8.3

Reopened Nov. 5-1920

Pipes, 5"

Closed " 9-1920.

J. A. Lewis & L.

42.

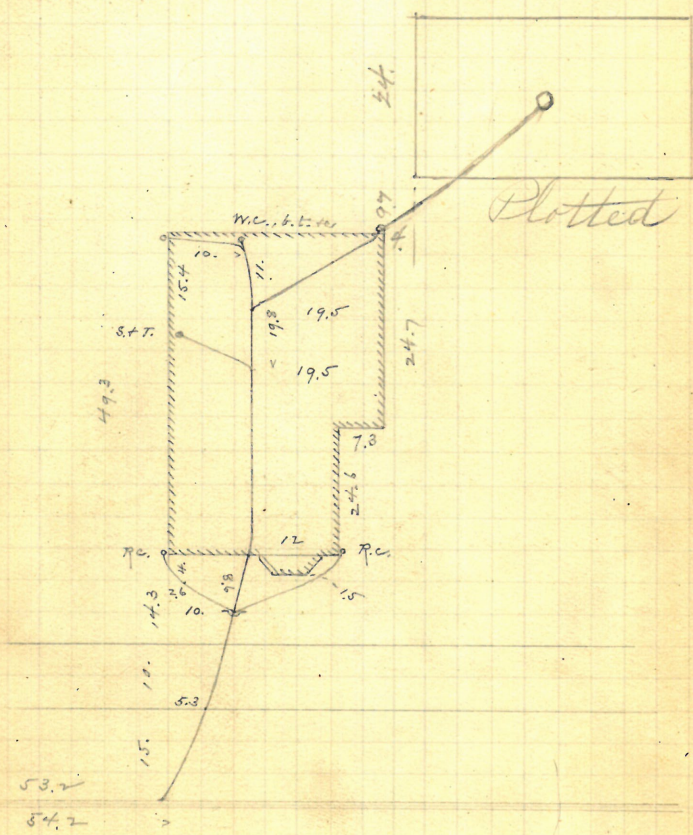

Enters sewer 53.5 ft. S. of
3d min. N. of Ohio st.

June

byrns bariton

98 Vinton st.

N.W. corner Penn

f. Frank Read, W.L.

- Permit # 6157

Opened, June 10, 1891.

Opened June 9. 1891
closed 1891

closed

1891.

cut ab cut
Pipes 5-

Prison 6-2

Reopened & Closed July 16th 97 - Thos Phillips D. L.

Plotted

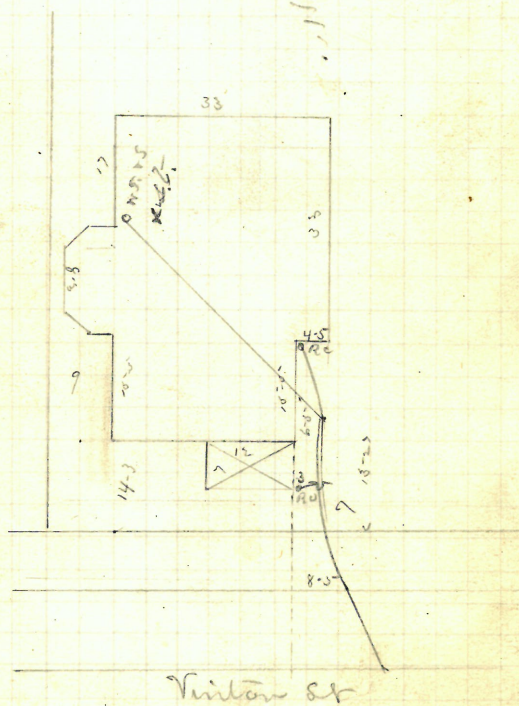

Entered Seven 7-2. South of 1st m h.
North of Penn St

North of Penn St

Range. 10. 1891

~~Removed~~

June 9. 125^{vv}

Patrick Henry

Bonne St. #192-184

R. Brady & L.

Permit # 6138

Opened June 10, 1891.

Closed " " "

Reopened June 8 " 95

Closed " 8 " 95

H. M. Goldrick D. L.

5" pipe.
Cut at curb, 8.7-

Reopened June 10 " 96

Closed " 11 " 96 - Cleanout

H. M. Goldrick D. L.

Do. ex. Work done under

With Permit Oct. 27 1901

See Rec No. 2267 & 1657-

Platted

ABOVE ST.

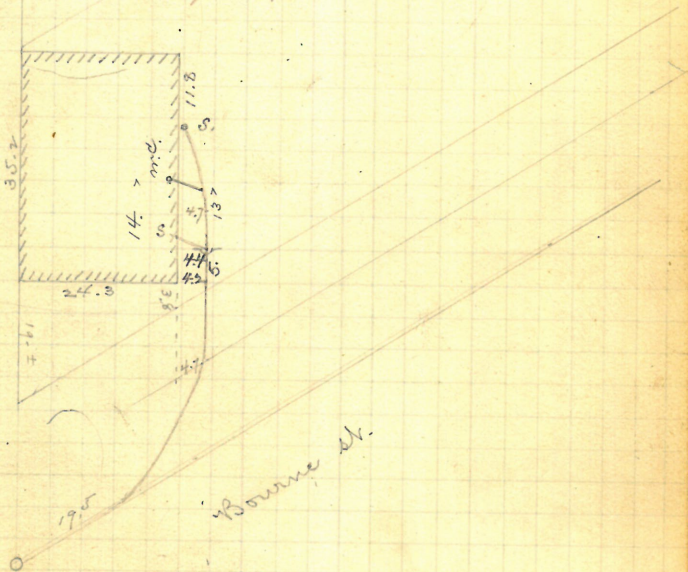

R. June 18/91

inter sewer at a point given on records
as 22.5 W. of m.m. on W. building line
of Above St. but Mr. Brady says it was
to E. of that.

127
June 9

Martin Deering

27-29 Dartmouth Ave.

J. A. Blackman, D.L.

Permit # 6160.

Opened from 13.1891

Paper 65

Cloud

19 - cut at cut 10-3

Plotted

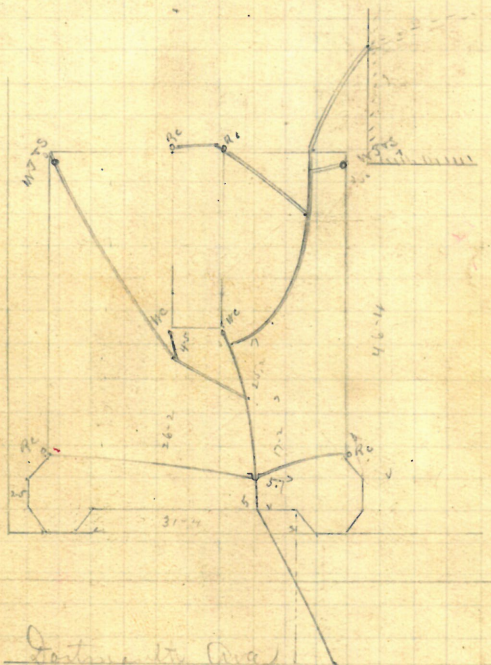

Intend Same 33-9. Mar of 4. m H.

Blackman Dr

R June 31.7

P-169

June 10

Adelaide M. McBrillis,
wife of A.B.

B. Brady D.L.

28-12 Oak R. St.

Opened June 10, 1891.
closed

Permit # 6163.

closed

Rhe 5"

Received May 24 1921

Cut at cut 10.

Closed 11-25-1921

REC. 2-13-75

H. Hutchinson & Co. Ld.

CLO. 2-13-75

D.L. L. COLALUCA
CELLAR BOTTOM

OPENED 6/11/75

CLOSED 6/11/75

D. L. A. Ricci²

Plotted

NEW BUILDING
INTO OLD CONN

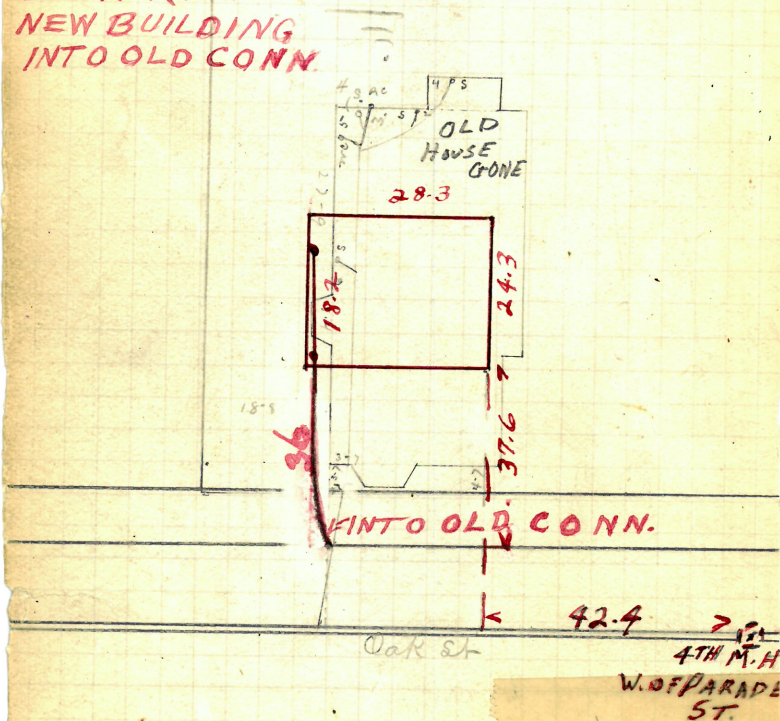

Entered Survey 29-0 Mrs. of
3000 in 71 Trunk of Paradise Is.

R June 19. 1891

131

June 11.

Silas H. Manchester,

#64

101 Vinton St.

J. Frank Read, D.L.

Permit # 61642

opened June 15, 1891

cloud

"

1891

cut at curb

Papers 5"

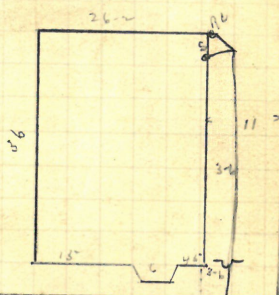
Plotted.

Vinton St.

Entered Survey at m.h. North of Penn St.

R. Aug 10 1891

June 13.

Hattie C. Davidson, 103rd Keene^e
 Wife of John, 205th Thayer St.

Wm. J. Hogg, S. 4.

Permit # 6165.

Opened June 15, 1891.

Closed " 18, " (in dr.) 6" pipes.

Reopened Nov 12, 1934

Closed Nov 12, 1934

A. Acciaoli - clear

Plotted

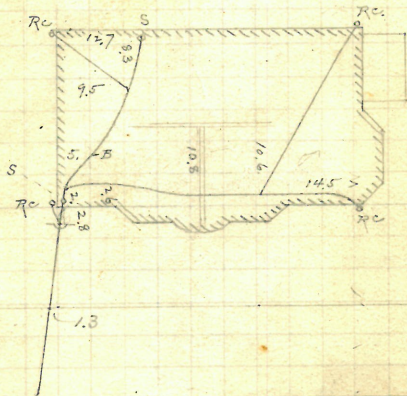

Thayer St.

Enters sewer 73.4 ft. N.
 of 1st. m. N. of Lloyd St.

Keene St.

J. Herbert Amable, (Concluded.)
(Permit # 6166.)

See previous page

R. July 29/91.

REMOVED

135
June 15

Nathan B. Farmer

#384 ~~25~~ Knight St.
B. Brady, D.L.

Opened June 16. 1891
Closed " 17. "

Permit # 6167.
cut at curb 9
Pipes 5 in

Plotted.

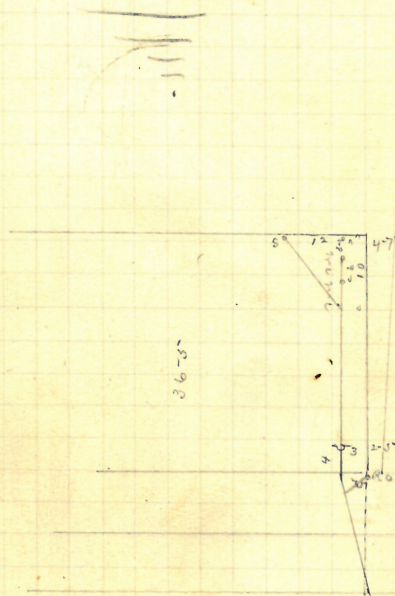

Knight St

Entered Survey 119-7 North of
2nd W.H. North of Cranston St
R. June 19. 1891

June 17.

~~Benjamin Nichols~~

169 Pond str

2nd Pearl St.

B. Brady, D.L.

Permit # 6168.

Opened June 19, 1891

Choice

1891

Cut at Cut

Revised June 17, 1929

Pipes 5-

Edw. June 18, 1929

H. Sabarino Di

Plotted.

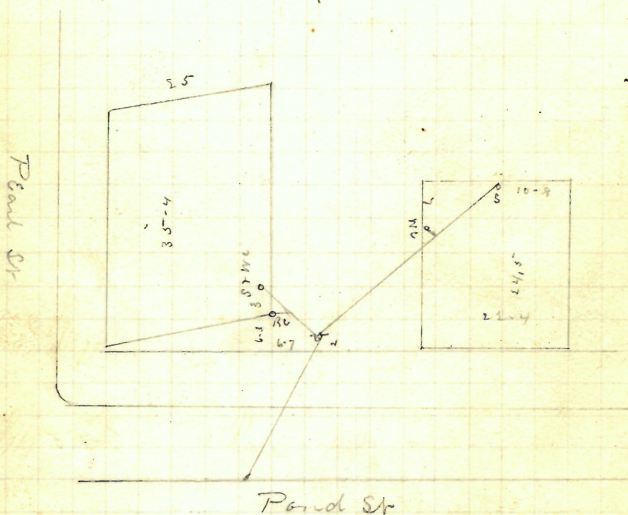

Entered Sewer 13 - East of
1st W. E. East of Pearl St.

R July 30 1891

me in

49 Sutton sh-

of a Blackman DL

Permit # 6169.

Opuscula f. n. 2304 1891

Abundant 26.7

Reopened June 10-1910

Closed " 11-1910

G. Riccetti & Co. -

cont at cont-10-3

Picus 3rd

Plotted:

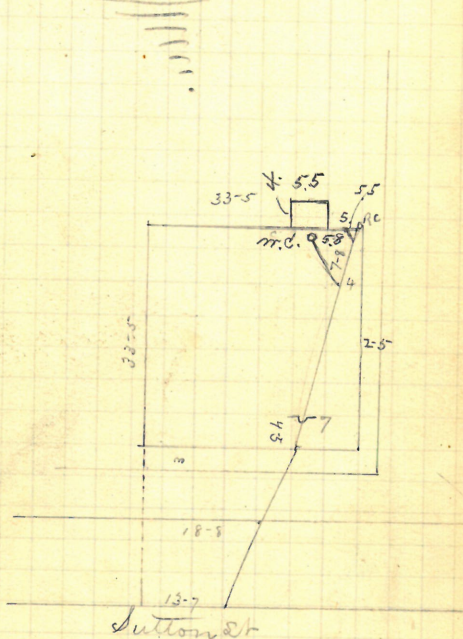

Entered Limer 65-1 South
of 2nd M H South of Atlantic ave.

June 1

Mary A. Howlett

Wife of Chas. M.

51 Sutton St.

J. A. Blackman Dr

Permit # 6170.

Closed June 23rd 1891

Closed .. 25 ..

Cup at curb 10-

Reopened & closed May 11-1901

Papers 6

A. H. H. L. L.

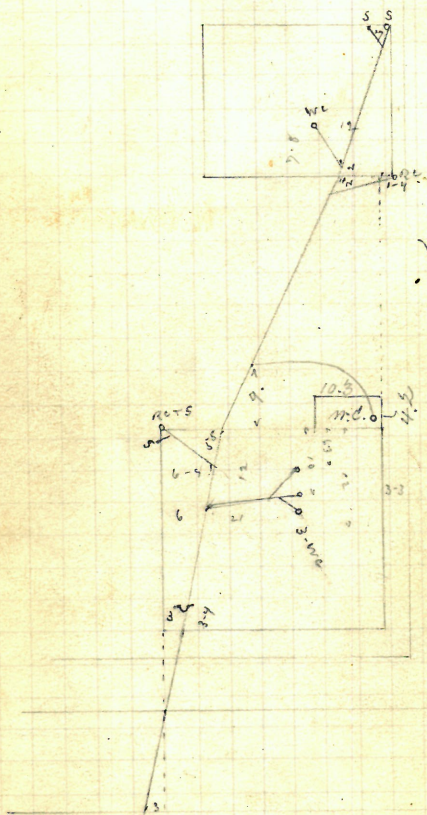

Plotted

Sutton St

R June 30. 1891

Entered since 4-7. South
 of 2nd M. H. S. of animals are

139

Page 17.

8692 No. Main St.
St. John Piths Rt.
Permit = 6171.

Opened June 19, 1891.

Packaged Feb'y 13 - 1926
 closed " 15 - 1926
 J. S. Wright & Co. -

6 pipes.
Cut at cut, 11.0

Plotted

Oct 21

Abandoned: when it was widened
and building moved back



By Work -
July 13-1926

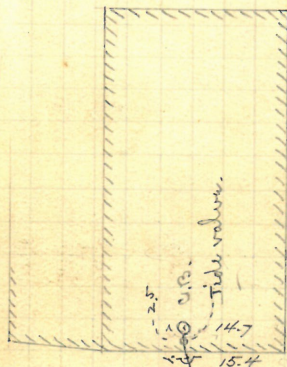

See BK

1721-24.

for new
drain.

Enter. sewer 94 ft. E. of 1st mh.
N. of Pettis st.

R. July 9/91.

REMOVED

John W. Barton
S. W. Cor. #30? Lockwood Dr
J. F. Read Dr.
Beacon Ave
Permit 6174
Opened June 10 1891
Cloud. 1891
Cut at curb
Pipes 5"

Plotted

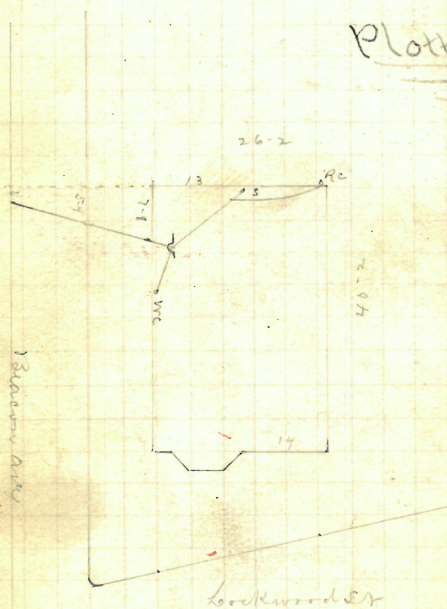

Entered Sewer 86-4. North of 2nd
N. h. North of Pearl St. Rang. 10 1891

NEW OWNER
LOCKWOOD PLAZA #143
#109 PEARL STREET PLAN #163
#151 BEACON AVENUE PLAN #162
INTO BEACON AVENUE SEW 16

J. F. Read Esq.

Opened June 20, 1891
Closed 1891

Permit 6175
Cut at curb
Pipes 5"

OPENED OCT. 30, 1978 SEE BLUE
CLOSED OCT. 30, 1978 PRINT 33

D.L. OCTEAU BROS.

NEW BUILDING #4

INTO OLD CONN.

CUT 8 FT.

INSP. P.J.K.

Plotted

537

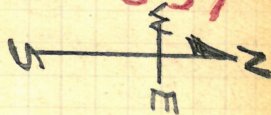

109 / EAKL STREET

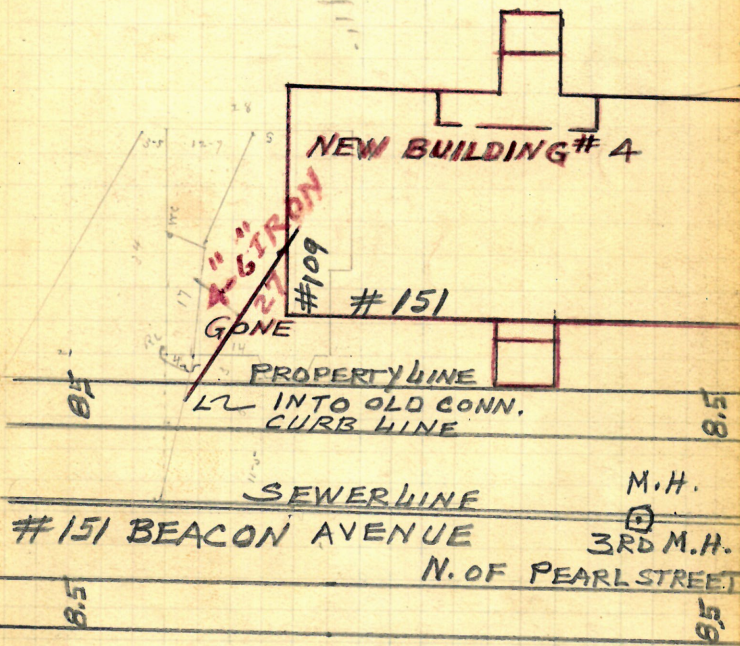

Entered Sewer 22-7. North of 2nd
M.H. North of Pearl St. R Aug 10 1891

144

IP 161-5
163-23

H-H

"Extension"

June 1/0

Paris Hill Estate

141 Washington St.

West cor. Hayden St.

F. Frank Read D.L.

Extension of Permit #6

Reopened, June 2, 1891.

Closed " 5. "

Reopened - Mar. 2, 1937

Closed - Mar. 9, 1937

S. Crook - new Bldg

4" 3" 8 2" I.

10 Reopened - Oct. 21, 1942

21 Closed - Oct. 21, 1942

S. Blazer - Add W.C.B.

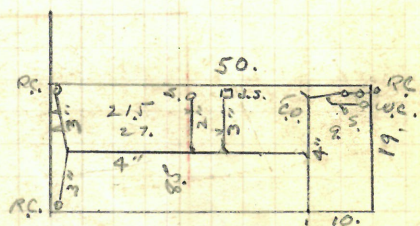

See old sketch below

Washington St.

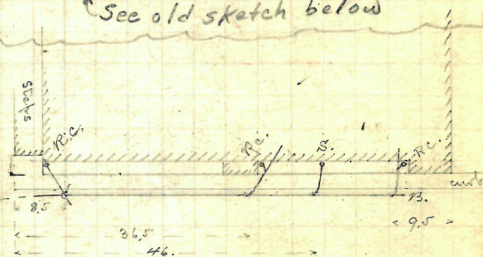

Hayden St.

146

P-168 RING ST.

West ⁵⁷ ~~Chenwood~~ ^{Land} ~~Co.~~ ^{Inc.}
122 Ring St SE cor Tobey St

J. F. Read Esq. **LOUIS FORTOLINI (OWNER)**
Permit # 6176

Opened June 22. 1891

Cloud ^{cut at curb}
Reopened June 25-1906 Pipe 5"

Closed " 25-1906 Reopened Nov. 17-1923

J. Deary D. L. - Cleanout - Closed " 19-1923

OPENED 10/17/74

C. F. Riccielli D. L.

CLOSED 10/17/74

Cleanout

D. L. L. COLALUCA INSIDE for Exp. Work June 15-1926

4" IRON NEW BUILDING See Exp. No. 369 No. 82.

**5" V. A. Ricci @ OUTSIDE
INTO OLD CONN.**

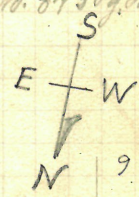

TOBEY STREET

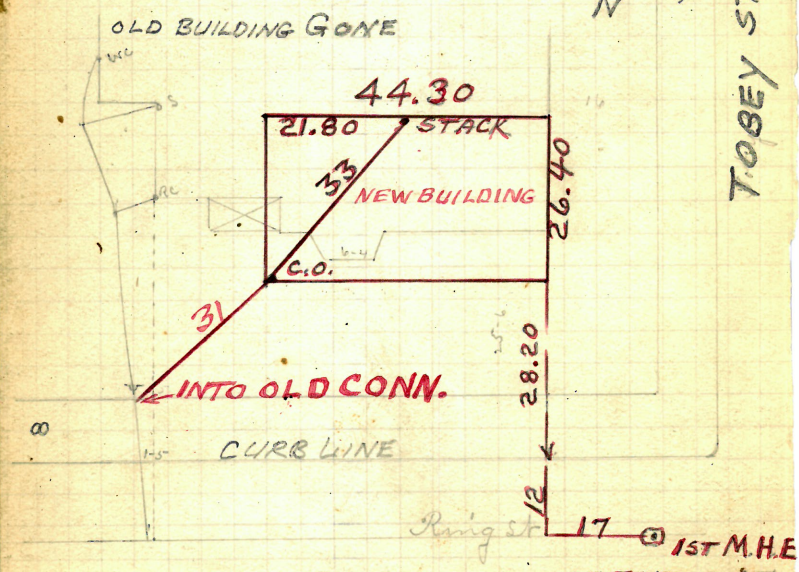

122 RING STREET

Entered sewer 71-1 East of m. h.
at Tobey St

Ring 10 (891)

Julio R. Angell

B. Brady D.L.

412 Cypress St.

Permit - 6177

Opened June 23, 1891.

Closed " 24, "

Reopened Mar. 22, 1939

Closed Mar. 23, 1939

A. Aiello - cl. of. sidew.

5" pipes

Cut at curb, 10.

Plotted.

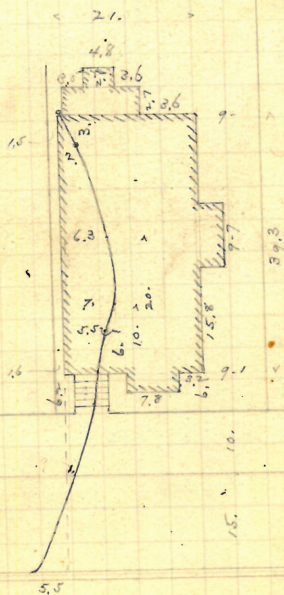

132.7 (?)

R. July 9/91.

Patrick Dorey
13 Brady St. # 6-8, Park St
Penn. # 6178

6-8. Palk Sv
Permit # 6178

opened June 23, 1891.

Closed " " " in str.

11 25 11

5" pipes.
Cut at cut, 10.2

plotted.

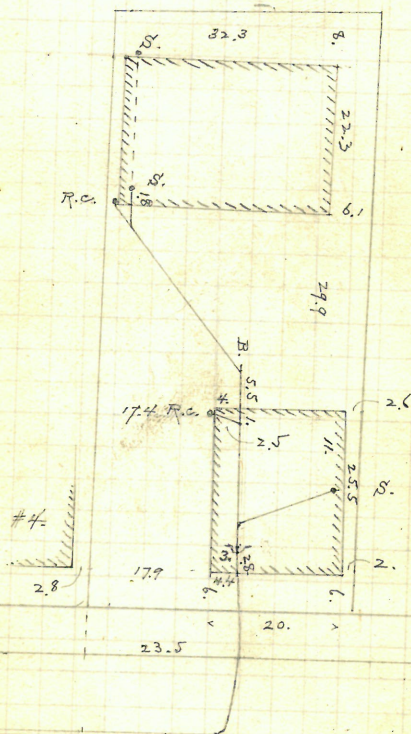

Enters sewer 114.4 ft.
N. of m.h. at Pettis st.

R. July 9/91.

150

June 24
9

Michael Murray + Wife,
26 + 29 Vinton St.
B. Brady, D.S.

Permit # 6180.

Opened June 26, 1891
closed " 1891

cut at curb 10-5
Pipes 5 ~

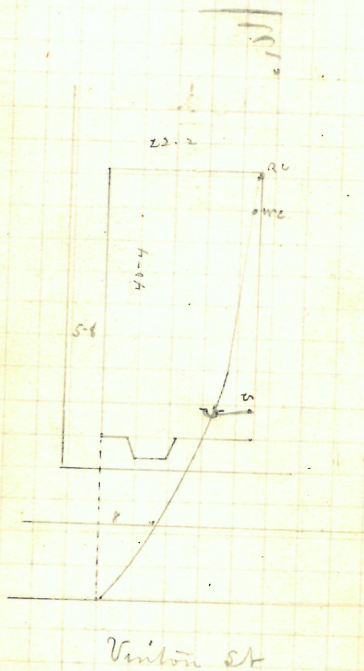
Plotted.

Enters sewer 92.8 ft. S.
of m.n. at angle.

R July 30 1891

Removed

151

June 24

Prov. Instr. for Savings

325 So. Main St.
Frank Read, W.L. 60 Dollar
Permit # 6181.

Opened June 26, 1891

closed

1891

cut at curb
Pipes 5"

5 1/2 - 500
Dollar

Plotted.

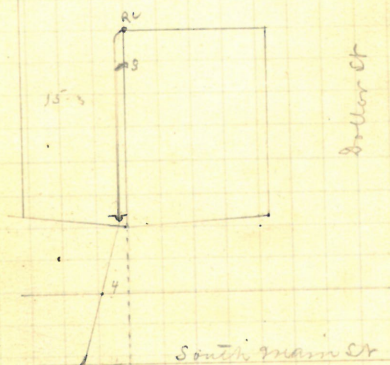

Enters sewer 58 ft. N. of
1st. main S. of Dollar st.

R. Aug 10, 1891

152

Removed

June 24

Prov. Instr for Savings
 465 331 So. Main St.
 W. cor. Dime

J. Frank Read, D.S. Permit # 6182

Opened June 26, 1891
 closed .. 1891

Reopened Dec. 25, 1893

closed Dec. 27, 1893

H. R. Chadsey D.S.

Plotted

Reopened July 31, 1894

closed " 31, 1894

Geo. H. Larrick D.S.

Reopened July 13, 1901

W. J. W. Cornick D.S.

Cleaned

Reopened - July 19, 1937

closed - July 1, 1937

T. Gammonis - add & relong

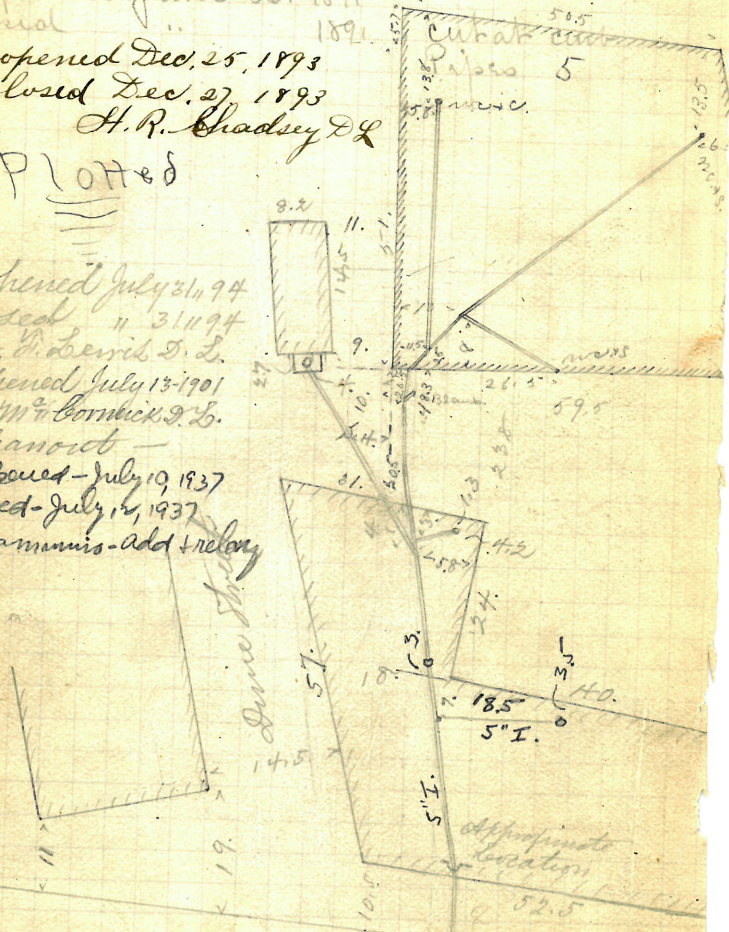

Enter from 17.2 ft. S. of
 Dr. W. S. of W. S. of W. S. of
 R. O. 12, 1891

153

Pond St Free Baptist Church #1

Pond St SE. cor. Angle St

Permit \neq 6183

cut at cut

Cloud

Reopened May 26-1902

Pipes 5m

Closed " 27-1902

D. W. Thornley D. L. ~

Reopened Apr. 17-1912

Closed " 17-1912

H. Collison & Co. -

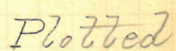

Pond sv

Enter. sewer 34.6 ft. N.

off 1st m. E. of Ogden st.
R. 1

R. Aug 10 1891

June 25
91.Brown University
Hope College

Thos. Phillips & Co. Waterman st.

Opened June 26, 1891.

Closed July 1, " 91. (in st.)

3/ Reopened Mar. 3, 1943

3/ Closed Mar. 4, 1943

S.L. Reinhardt - Add 4 Sinks

Replace w.c.s.

6" pipes.

Curb at camp, 10.3

Reopened 9/16/58

Closed 9/16/58

D.L. R. Elhatten

1

Prints to be
sent inPrint 33
192Plan $\frac{168}{18}$

Old line

Enters sewer at mch.
opp. N.E. cor. Hope College

R. July 29/91

156

June 26 '91

Walter S. Burger

D. Holmes & Co. Dr

Blumenau St

Permit # 6186

Opened June 26, 1891

Closed " 30 "

4" pipe (iron)
Cut at curb, 7.5

Plotted

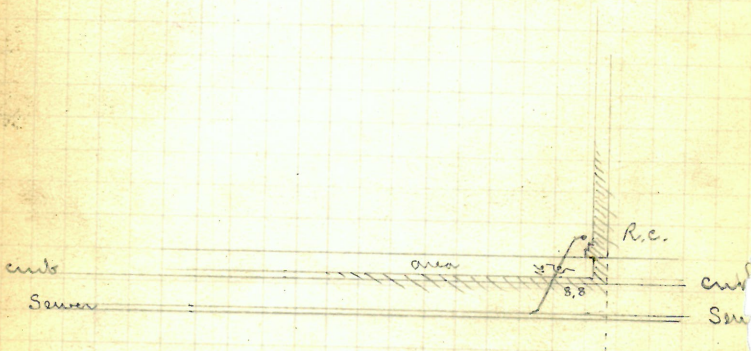

Entered Sewer 38-3. North of
2nd Mth north of Metropolitan St

R. Sept

June 26, 157
91

Walter S. Burger

5 Holmes St. S.E.

Watterson St

Permit # 6187

Opened June 30, 1891.

Closed July 1, " (in st.)

For 4. Work done under
this permit - Feb 1-1918

See Bk. 311 Pg. 112 -

6" pipes.
Cut at curb, 7.7 -

2/9 Repaired - Dec. 12, 1935 -

Closed - Dec. 12, 1935

J. Murray - Repair Voids &

Plotted.

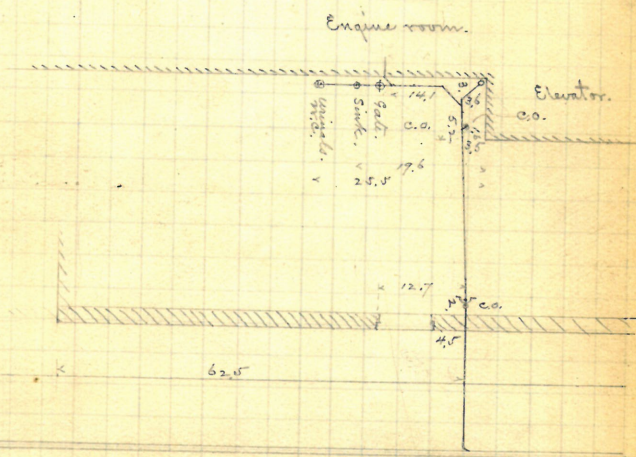

Central Sewer 82-4 North

1st M.H. North of Westminster St

R. Sept 21/91

v 158

June 2

Providence Instr for Savings

J. Frank Read

17 # Myrtle st.

Permit # 6188.

Open d June 29 1891
cloud " 29 1891

cut at emb 10-3
Pipes 5~

Plotted.

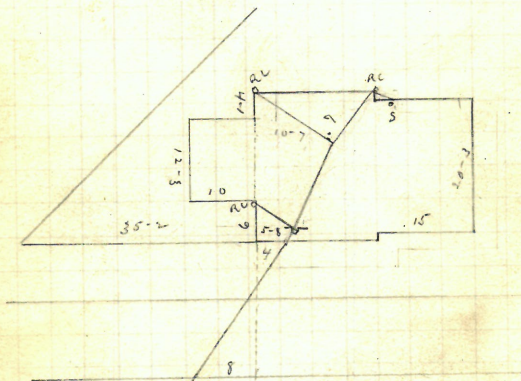

Intend Silver 53-54 north of 1st
in H north of Pine St R

R. Aug 10. 1

me 29/91 159

Bridget Hughes
John Keogh DC 245 Manton av.
New York City
Permit # 6189

Opened June 29. 1891

Closed .. 30. 1891

cut at curb 7-3

Pipe 5-2

Reopened Apr. 27, 1936

Closed Apr. 27, 1936

W. Gildea - add 4" ft.

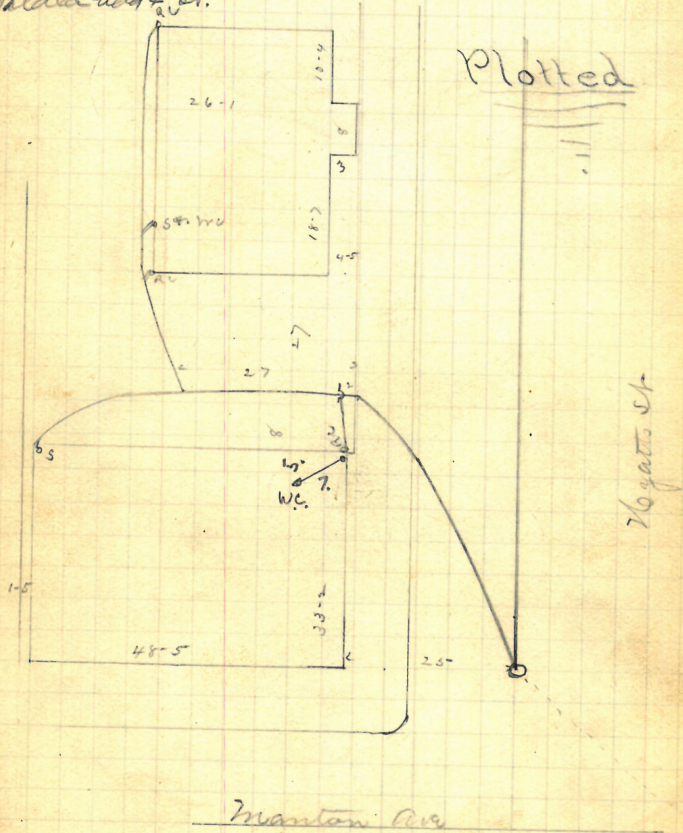

returned sewer at W. h. in center of Vogatz St on building
line which connects with Manton Ave sewer at
S.E. cor. of Vogatz St
R. Oct 23rd 1891

✓ 160

June 29/90

Michael Deenan
#222 ~~220?~~ Manton ave
Cor. Pelham

R. Brady D.

Permit #6190

Opened July 6 1891
Closed " 7. 1891
Reopened Dec. 6-1917
Closed " 6-1917
E. Gibbons D. L. Cleaver

cut at curb 9-6
Pipes 5"
Reopened Oct. 14-1919
Closed " 1919
E. Gibbons D. L. Cleaver

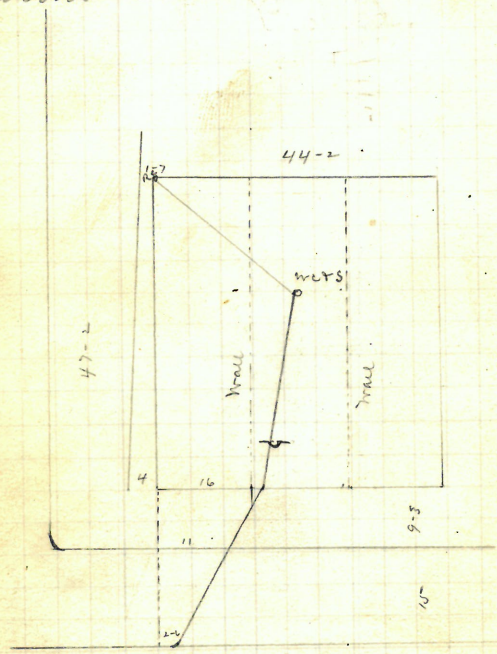

Plotted

Manton ave

Enter sewer 44-1. H. M. of
m. w. at Pelham st.

R. July 30

¹⁶²

June 29

Copy of St. John's Church

B. Brady DL

Atwell's Ave
St. Charles
Permit # 6192

Enters sewer 9.8 ft. E.
of min. at McDowell St.

R. July 30/91

Thomas R. Darwin

35-39. Haykruş. So.

J. F. Read Esq. SE in Spencer St
Permit 6194

Permit 6194

Opened July 7th 1891

church

1.891

cut at cut 10-

Reopened Apr 5-1904

Pipes 5

Closed. " 6-1904

Reopened May 7-1922

D. Holmes D. L. ~

Closed 11/9-1915

J. Capaldi A. L.

Plotted

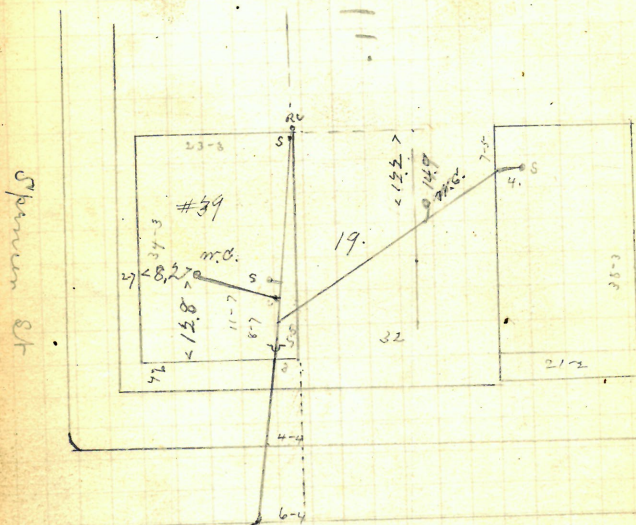

Harkness St

Entered Seneca Co - South of 2nd m. h.
South of Broadway. R. Aug

R. Aug 10. 1891