

THE CITY OF PROVIDENCE

STATE OF RHODE ISLAND AND PROVIDENCE PLANTATIONS

RESOLUTION OF THE CITY COUNCIL

No. 215

Approved March 9, 1979

RESOLVED, That His Honor the Mayor, be and he is hereby authorized to execute a deed of conveyance to Providence Inn, Associates, for that parcel of City owned land located between Black Street and PennCentral Railroad ^{2nd} Tracks, toward Orms Street, as recorded in Deed Book 427, page 209 and Deed Book 424, page 43, consisting of approximately 14,929 square feet of land, more or less and outlined on accompanying map, for the total sum of Fifteen Thousand (\$15,000.00) Dollars.

IN CITY COUNCIL

MAR 1 1979

READ AND PASSED, *as amended*

Rolph Taggoli
PRES.

Rose M. Mendonca
CLERK

APPROVED

MAYOR

Junata C. Cusci, Jr.

MAR 9 1979

MAR 1 1979

IN CITY COUNCIL

DEC 7 1978
FIRST READING

REFERRED TO COMMITTEE ON CITY PROPERTY

Rose M. Mendonca CLERK

THE COMMITTEE ON

CITY PROPERTY

Approves Passage
The Within Resolution

MAYOR

MAR 8 1979

as amended

Rose M. Mendonca
Chairman

Feb 20, 1979

Councilman Pearlman and Councilman Pearlman (By Request)

MARRIOTT



THE RECREATIONAL FOUNDATION OF R. I. INC.
PROVIDENCE
MARRIOTT

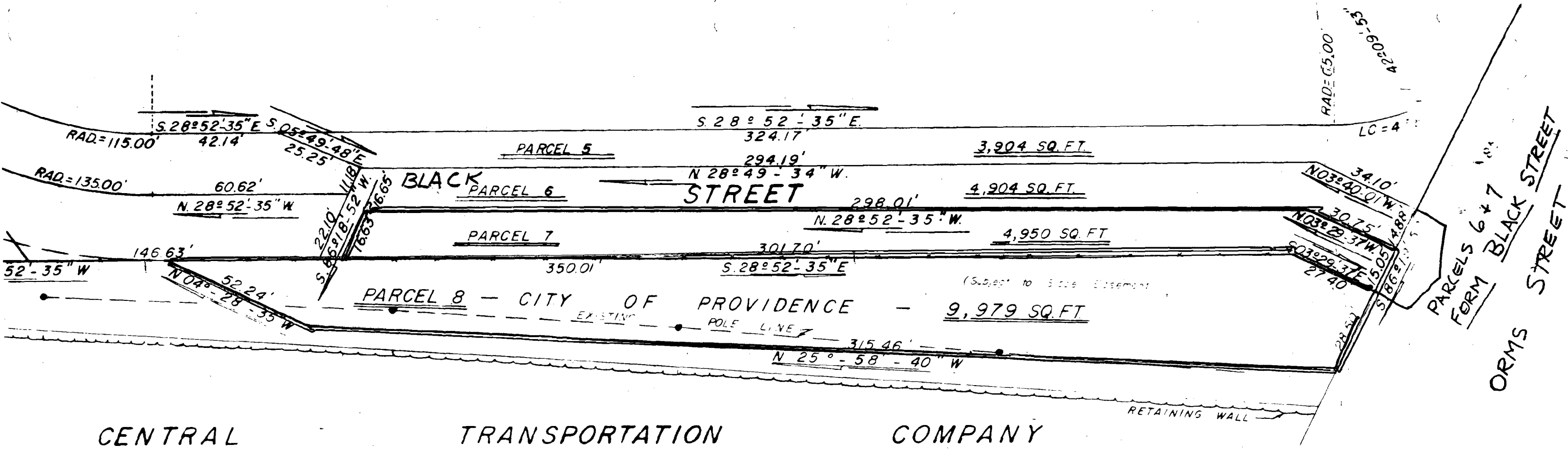

March 12, 1979

Providence Inn Associates
Marriott Inn
Mr. Arthur Robbins
Charles & Orms Street
Providence, RI

Dear Mr. Robbins,

Enclosed is certified copy of Resolution Number 215,
approved March 9, 1979 relative to that parcel of land
located between Black Street and Penn Central Railroad.

In order to expedite the deed of conveyance please
contact the Acting City Solicitor, Ronald H. Glantz.

Very truly yours,

Rose M. Mendonca,
City Clerk.

RMM/jma

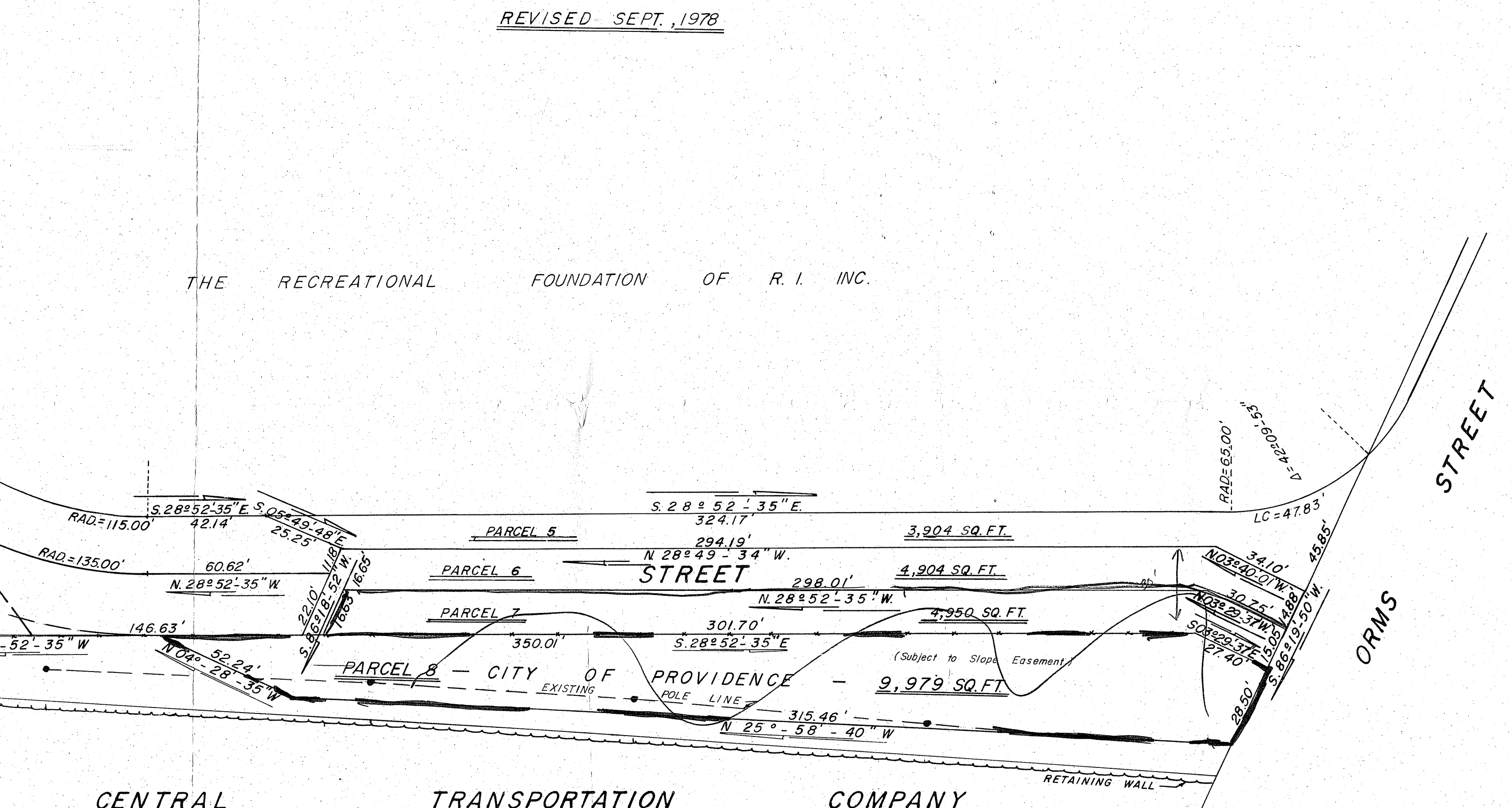
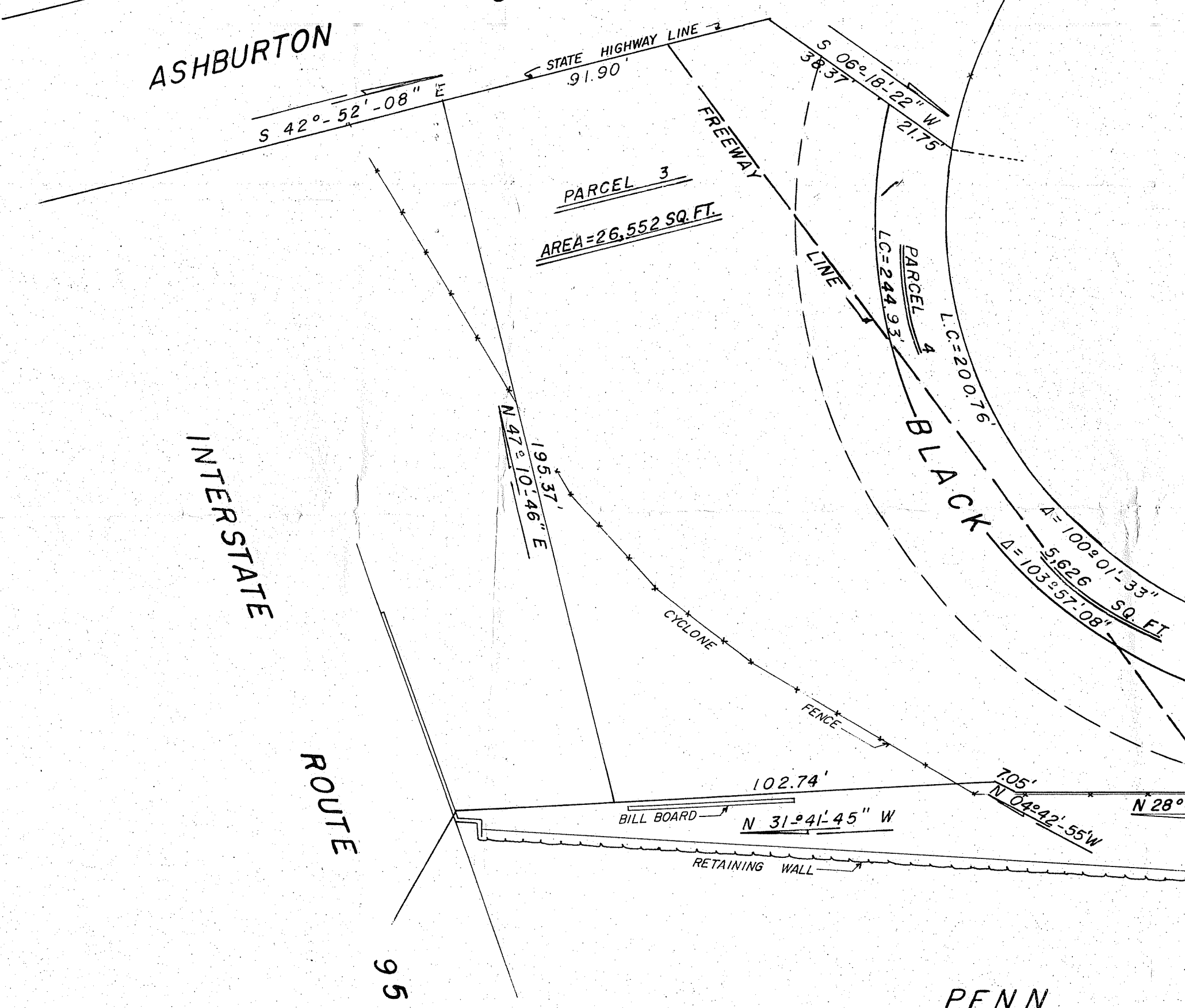
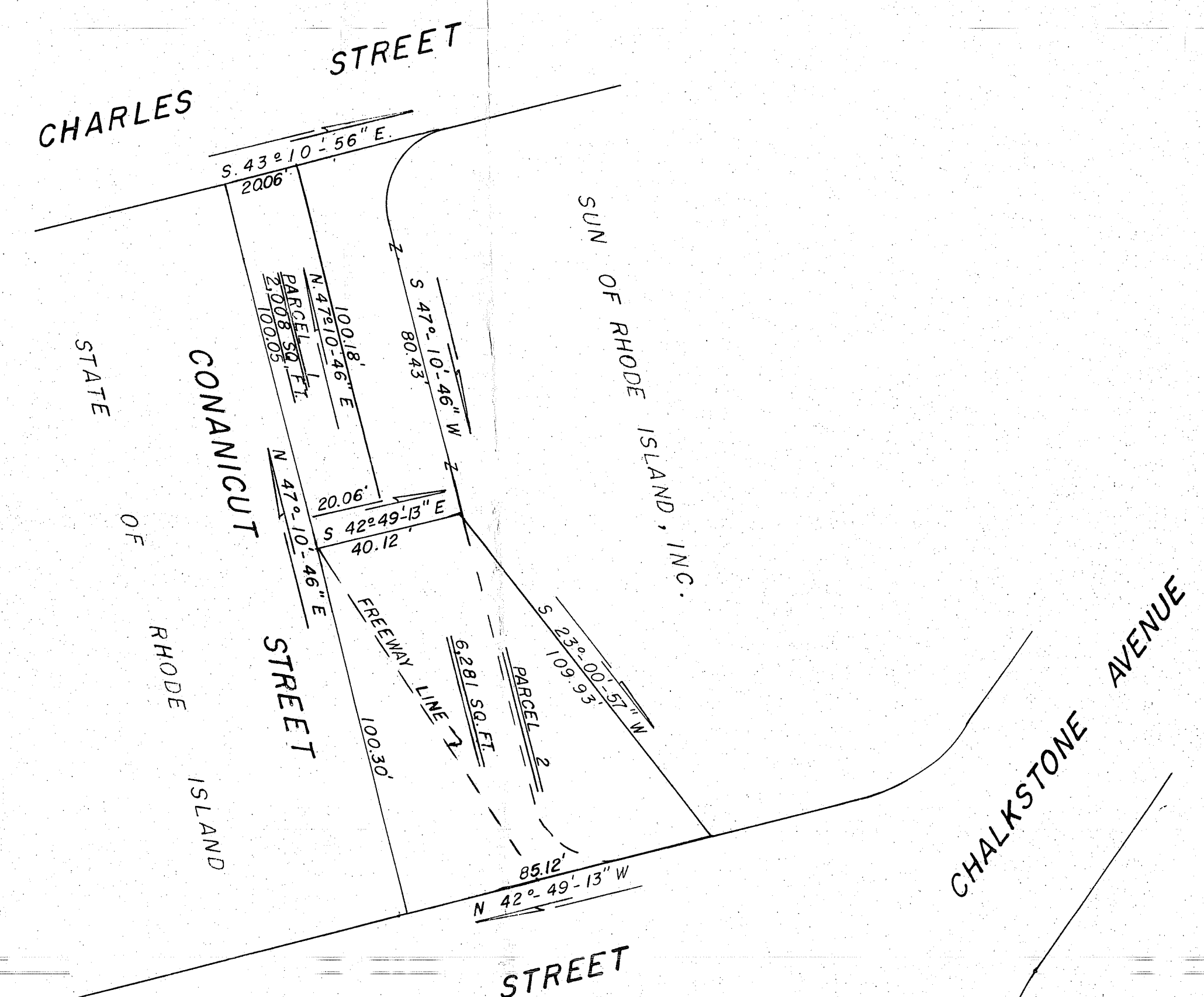

PROPOSED PURCHASES OF LAND
FOR
MARRIOTT INN
PROVIDENCE, R.I.
AUGUST, 1978
REVISED SEPT., 1978

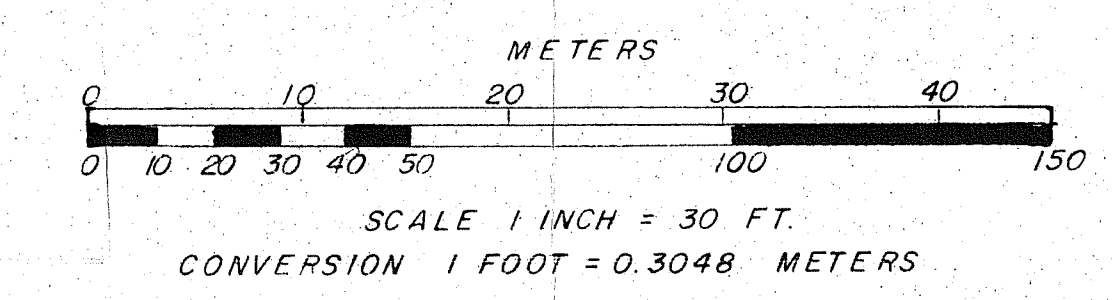

B BIBEALT AND FLORENTZ **F**
 ENGINEERING CO.
 CIVIL ENGINEERS AND LAND SURVEYORS
 99 MAIN STREET, WOONSOCKET, R.I.