

City of Providence

STATE OF RHODE ISLAND AND PROVIDENCE PLANTATIONS

CHAPTER 1993-1

IN CITY COUNCIL

1993-1

No. 1 **AN ORDINANCE** IN AMENDMENT OF CHAPTER 564 OF THE ORDINANCES OF THE CITY OF PROVIDENCE, ENTITLED "THE CITY OF PROVIDENCE ZONING ORDINANCE" APPROVED OCTOBER 24, 1991 BY AMENDING PROVIDENCE ZONING DISTRICT MAP NUMBER 105 OF THE OFFICIAL ZONING MAP BY CHANGING THE ZONING DISTRICT DESIGNATION OF A PORTION OF LOT 47 FROM C-2 TO M-1.

Approved January 19, 1993

Be it ordained by the City of Providence:

- Section 1: Chapter 564 of the ordinances of the city of Providence, entitled "The City of Providence Zoning Ordinance" approved October 24, 1991 is hereby amended by changing the zoning district designation of that portion of lot 47 beginning 114 feet, plus or minus, southerly of Plainfield Street, at the southwesterly corner of lot 46, then easterly, along lot 46 and 66 to Dike Street, then southerly along Dike Street to the northeasterly corner of lot 460, then southwesterly along lot 460 to lot 93, then northerly along lots 93, 95, 96, 97, 98 and 99 to the northeast corner of lot 99, then easterly, bisecting lot 47 on a straight line, to the southwesterly corner of lot 46 on Providence Zoning District Map 105 of the Official Zoning Maps from C-2 to M-1.
- Section 2: Said amendment will correct an error made when the Official Zoning Map was prepared prior to adoption.
- Section 3: This ordinance shall take effect upon passage.

IN CITY COUNCIL

DEC 17 1992
FIRST READING
READ AND PASSED

Michael L. Christ CLERK

IN CITY COUNCIL

JAN 7 1993
FINAL READING
READ AND PASSED

Emilio V. Fargnoli
ACTING PRESIDENT
Michael L. Christ CLERK

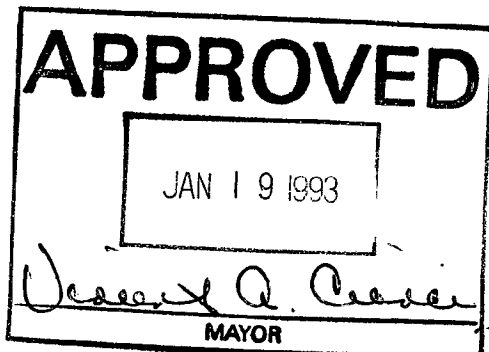

No.

CHAPTER

AN ORDINANCE

IN CITY COUNCIL

OCT 14 1992

FIRST READING
REFERRED TO COMMITTEE ON
ORDINANCES

Michael R. Christ CLERK

Councilwoman DiRuzzo

THE COMMITTEE ON
ORDINANCES

Continued
P.H.
Recommends

Barbara A. Fairer
Clerk

10/23/92

10/24/92 P.H.

10/23/92
THE COMMITTEE ON
ORDINANCES

Approves Passage of
The Within Ordinance

Barbara A. Fairer
Chairman
12/2/92 Clerk

ABUTTING PROPERTY OWNERS

PLAT 105 LOT 47:

CHANGING THE ZONING DISTRICT DESIGNATION
OF A PORTION OF LOT 47 FROM C-2 TO M-1

PLAT LOT OWNER

OWNERS ADDRESS

105 11 Caesar & James Castro	14 Olneyville Sq Prov 02909
105 14 Diamond Paper Box Company	12 Liberty St Prov 02909
105 17 Diamond Paper Box Company	12 Liberty St Prov 02909
105 18 Paul & Joseph Jutras	103 Dike St Prov 02909
105 20 Paul & Joseph Jutras	103 Dike St Prov 02909
105 21 Paul & Joseph Jutras	103 Dike St Prov 02909
105 22 Peter & Anne Stevens	50 Surrer Dr Cranston RI 02920
105 23 Peter & Anne Stevens	50 Surrer Dr Cranston RI 02920
105 24 Peter & Anne Stevens	50 Surrer Dr Cranston RI 02920
105 40 Diamond Paper Box Company	12 Liberty St Prov 02909
105 46 Henry Bello	422 Broadway Prov 02909
105 47 Henry Bello	422 Broadway Prov 02909
105 66 Henry Bello	422 Broadway Prov 02909
105 86 Regal Realty Inc	287 Oak St Prov 02909
105 87 Abel & Arrine Almeida	75 Cyoress St Prov 02906
105 88 Michael D'Ambra & Robert Bello	33 Rose St Cranston RI 02920
105 89 Regal Realty Inc	287 Oak St Prov 02909
105 90 Regal Realty Inc	287 Oak St Prov 02909
105 91 Regal Realty Inc	287 Oak St Prov 02909
105 92 Regal Realty Inc	287 Oak St Prov 02909
105 93 Regal Realty Inc	287 Oak St Prov 02909
105 94 JED Inc	18 Neil La N.Scituate RI 02857
105 95 JED Inc	18 Neil La N.Scituate RI 02857
105 96 Robert & Breda Lima	150 Plain St Taunton MA 02780
105 97 Carla Caputo	13 Woodcrest Dr Johnston RI 02919
105 98 Henry Bello	422 Broadway Prov 02909
105 99 Louis Ottaviani & Jack Ross	72 Plainfield St Prov 02908
105 100 Louis Ottaviani & Jack Ross	72 Plainfield St Prov 02908
105 101 Louis Ottaviani & Jack Ross	72 Plainfield St Prov 02908
105 102 Arnold & Norman Elman	86 Plainfield St Prov 02908
105 103 G & R Realty Company	98 Plainfield St Prov 02908
105 105 Joseph & Johanna Fiedor	25 Atwood Ave Prov 02902
105 106 Joseph & Johanna Fiedor	25 Atwood Ave Prov 02902
105 109 Clifford A. Schneider	35 Atwood Ave Prov 02902
105 153 Richard Sciolto & Ronald Paliotta	98 Plainfield St Prov 02908
105 168 Diamond Paper Box Company	12 Liberty St Prov 02909
105 323 Elias & Anne Badway	908 Hartford Ave Johnston RI 02919
105 409 JED Inc	18 Neil La N.Scituate RI 02857
105 410 JED Inc	18 Neil La N.Scituate RI 02857
105 413 JED Inc	18 Neil La N.Scituate RI 02857
105 416 Cumberland Farms Inc	777 Dedham St Canton MA 02021
105 444 Providence Boys Club	11 Louisa St Prov 02907
105 445 Providence Boys Club	11 Louisa St Prov 02907
105 446 Diamond Paper Box Company	12 Liberty St Prov 02909
105 460 Regal Realty Inc	287 Oak St Prov 02909
105 467 G & R Realty Company	98 Plainfield St Prov 02908

PLAT 105

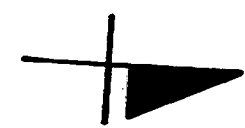
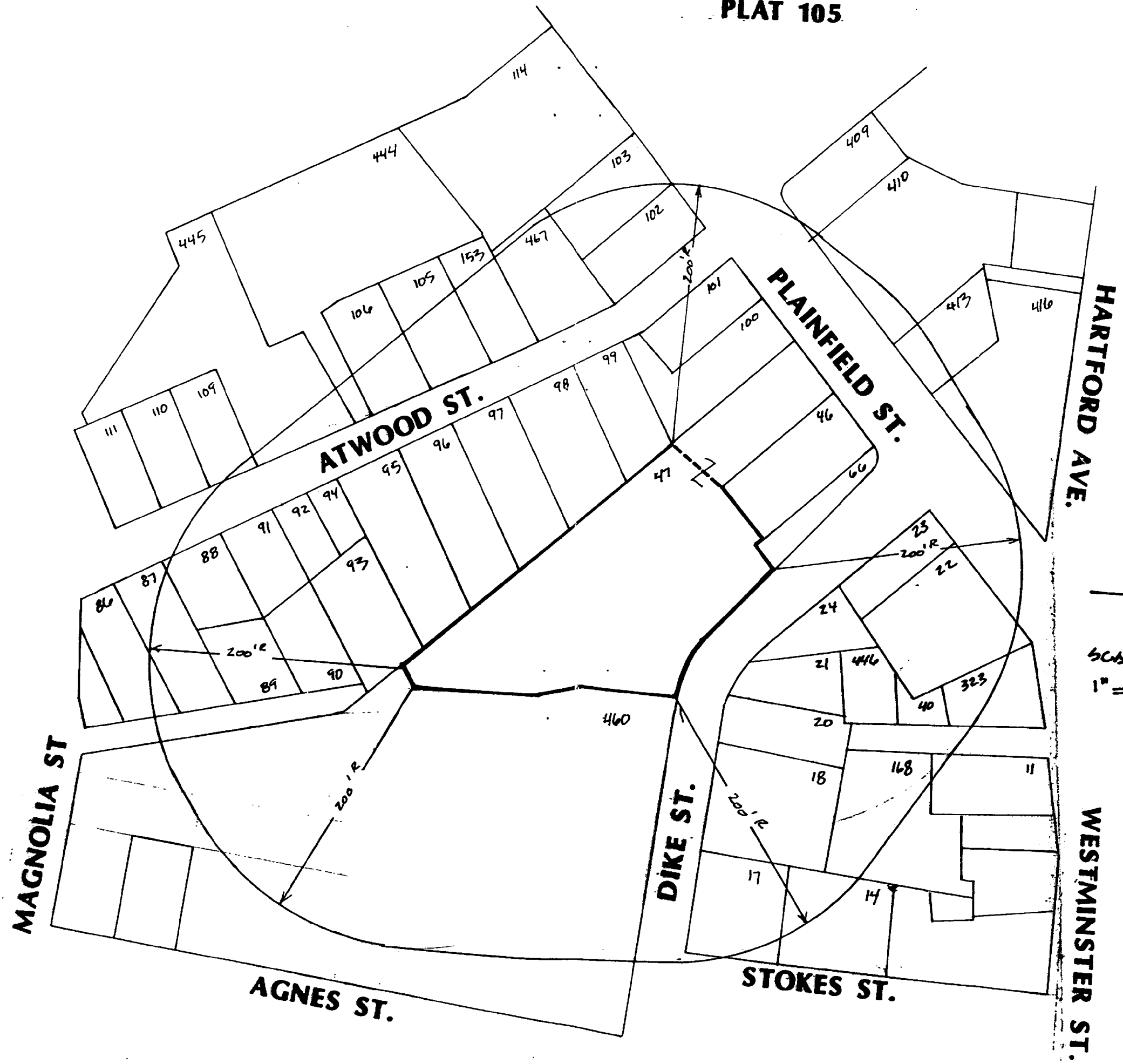

SCALE
1" = 80'