

PROVIDENCE POLICE ANNUAL REPORT 1972

Col. Walter A. McQueeney

Chief of Police

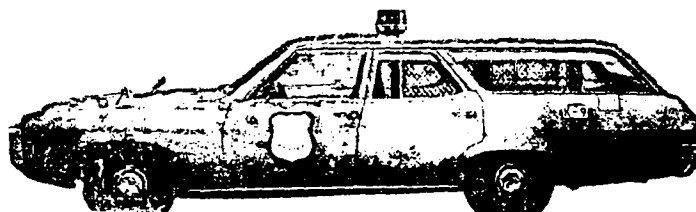
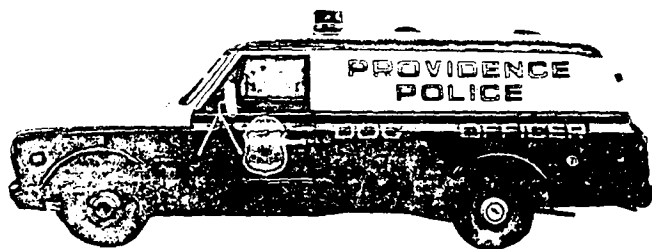
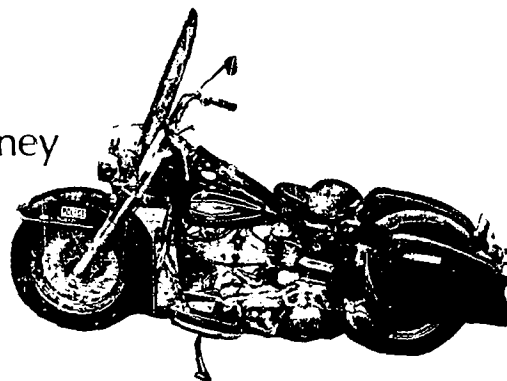
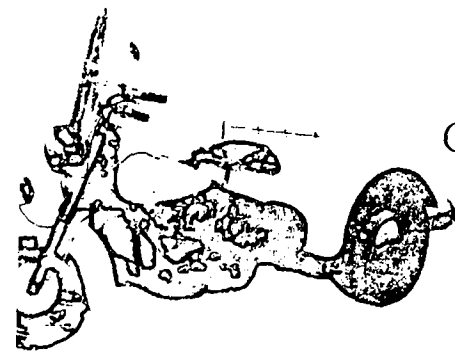

ONE HUNDRED AND EIGHTH ANNUAL REPORT

OF THE
POLICE DEPARTMENT
PROVIDENCE, RHODE ISLANDHARRY GOLDSTEIN
COMMISSIONER OF PUBLIC SAFETYCOLONEL WALTER A. MC QUEENEY
CHIEF OF POLICECOMPILED BY
BUREAU OF PLANNING & RESEARCHIN CITY COUNCIL
JUL 5 1973READ:
WHEREUPON IT IS ORDERED THAT
THE SAME BE RECEIVED*Walter A. McQueeney*
WALTER A. MC QUEENEY

TABLE OF CONTENTS

TITLE PAGE	
TABLE OF CONTENTS.....	3
HONORABLE JOSEPH A. DOORLEY JR., MAYOR OF PROVIDENCE.....	4
COLONEL WALTER A. McQUEENEY, CHIEF OF POLICE.....	5
DIVISION COMMANDERS.....	6
BUREAU DIRECTORS.....	7
LETTER OF TRANSMITTAL.....	9
TABLE OF ORGANIZATION.....	10
SALARY SCALE AND DISTRIBUTION OF PERSONNEL.....	11
COMPARISON OF CRIMINAL OFFENSES AND CLEARANCES, 1971 - 1972.....	12
COMPARISON OF PART 1 OFFENSES WITH OTHER CITIES.....	13
ANALYSIS OF PART 1 OFFENSES IN PROVIDENCE, 1972.....	14
CLEARANCE OF PART 1 OFFENSES BY TYPE.....	15
PART 1 OFFENSES REPORTED TO THE POLICE, 1963 - 1972.....	16
CLEARANCE OF PART 1 OFFENSES, 1963 - 1972.....	17
VALUE OF PROPERTY REPORTED STOLEN IN PROVIDENCE, 1971 - 1972.....	18
VALUE OF PROPERTY STOLEN COMPARED WITH THE NATIONAL AVERAGE.....	19
COMPARISON OF TOTAL ARRESTS, 1971 - 1972.....	20
COMPARISON OF TOTAL ARRESTS OF JUVENILES, 1971 - 1972.....	22
COMPARISON OF ADULT - JUVENILE ARRESTS, PART 1 OFFENSES, 1972.....	24
ARREST AGE GROUPS RELATED TO POPULATION GROUP.....	25
TRAFFIC ACCIDENTS REPORTED IN PROVIDENCE 1968 - 1972.....	26
TRAFFIC FATALITIES IN PROVIDENCE, 1963 - 1972.....	27
TRAFFIC FATALITIES BY AGE GROUPS, 1963 - 1972.....	28
PERSONAL INJURY ACCIDENTS INVESTIGATED BY POLICE, 1968 - 1972.....	29
PROSECUTION OF HAZARDOUS TRAFFIC VIOLATIONS, 1968 - 1972.....	30
AGE AND SEX OF PERSONS ARRESTED IN 1972 UNDER AGE 18.....	32
AGE AND SEX OF PERSONS ARRESTED IN 1972 OVER AGE 18.....	34



JOSEPH A. DOORLEY
Mayor, City of Providence



COL. WALTER A. McQUEENEY
Chief of Police

DIVISION COMMANDING OFFICERS



*Major John L. Eddy
Department Inspector*



*Major Leo P. Trambukis
Administrative Staff Division*



*Major Joseph W. Neil
Uniformed Division*



*Major Stanley P. Andrukiewicz
Investigative Division*



*Captain Stephen M. Maroney
Administrative Assistant*

BUREAU DIRECTORS



Capt. Russell H. See
Patrol Bureau



Capt. Francis J. Cunningham
Traffic Bureau

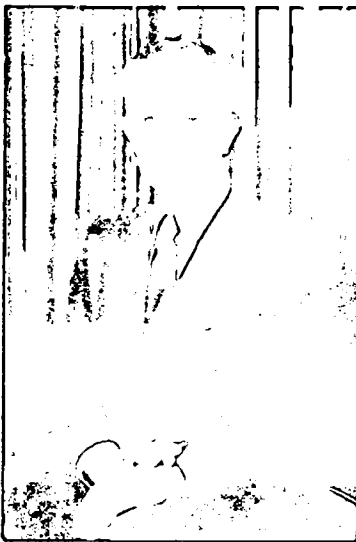

Capt. Robert E. Ricci
Juvenile Bureau



Capt. Edward B. Aptt
Training Bureau



Capt. William R. Paniccia
Prosecution Bureau



Capt. Vincent J. O'Connell
Detective Bureau



Capt. James H. Dodd
Patrol Bureau

BUREAU DIRECTORS



Lieut. William Dorgan, Jr.
Personnel Bureau



Lieut. Thomas R. Ryder
Record Bureau



Lieut. Thomas P. Doherty
Communications Bureau



Lieut. Angelo P. Ricci
Tactical Bureau



Lieut. Paul L. Yacovone
"C" Squad



Sgt. John J. Power
Criminal Identification Bureau



Sgt. Paul Chalko
Weapons Bureau



Sgt. Donald F. Kennedy
Intelligence Bureau



Sgt. Walter J. Clark
Planning & Research Bureau



PtIm. James C. Kelly
Copy Center

Col. Walter A. McQueeney
CHIEF OF POLICE

Providence Police Department
Headquarters

209 Fountain Street
Providence, Rhode Island 02903

Honorable Joseph A. Doorley, Jr.
Mayor of Providence

Dear Mayor:

It is particularly gratifying for me to be able to report that the number of serious crimes reported in Providence in 1972 was 13.5% below the previous year's total. This represents the greatest single year reduction in the past decade. In his congratulatory letter to the members of this department about this significant achievement, and in referring to the somewhat smaller drop in crime nationally, the President of the United States was quite right in stating: "...many have worked to bring it about".

The 1972 profile of the city's crime rate was not the only change visible to our citizens. Perhaps the most visible change they saw in the local police environment was our departure from the 108-year use of "blue" as the department's uniform color for the more eye-catching two-tone brown and the adoption of the same colors for the new police automotive fleet.

Other new dimensions of local police service included further organizational structuring of department units, expansion of existing bureaus and services, the creation of new sections, and some work-time shift changes - all of which gave the department more flexibility for combating predictable and unpredictable street crimes. Police training and college education programs for police officers were expanded and added to the professionalism of Providence policemen. New projects supported jointly by the city and the federal government's Law Enforcement Assistance Administration also comprised part of our 1972 experience and made possible further innovations in local law enforcement.

The year 1973 undoubtedly will present new challenges for this department. On behalf of all of its police officers and civilian employees, let me assure you that with God's help and the same support we received last year from our fellow citizens, from your office and others in local, state, and federal government, the police department will successfully overcome most of the problems ahead and will contribute to the many socio-economic dynamics that are making Providence "the place to be in '73" and for many more years to come.

Respectfully submitted,

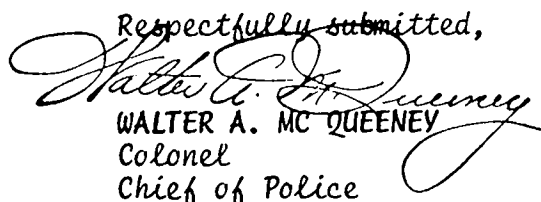
WALTER A. MC QUEENEY
Colonel
Chief of Police

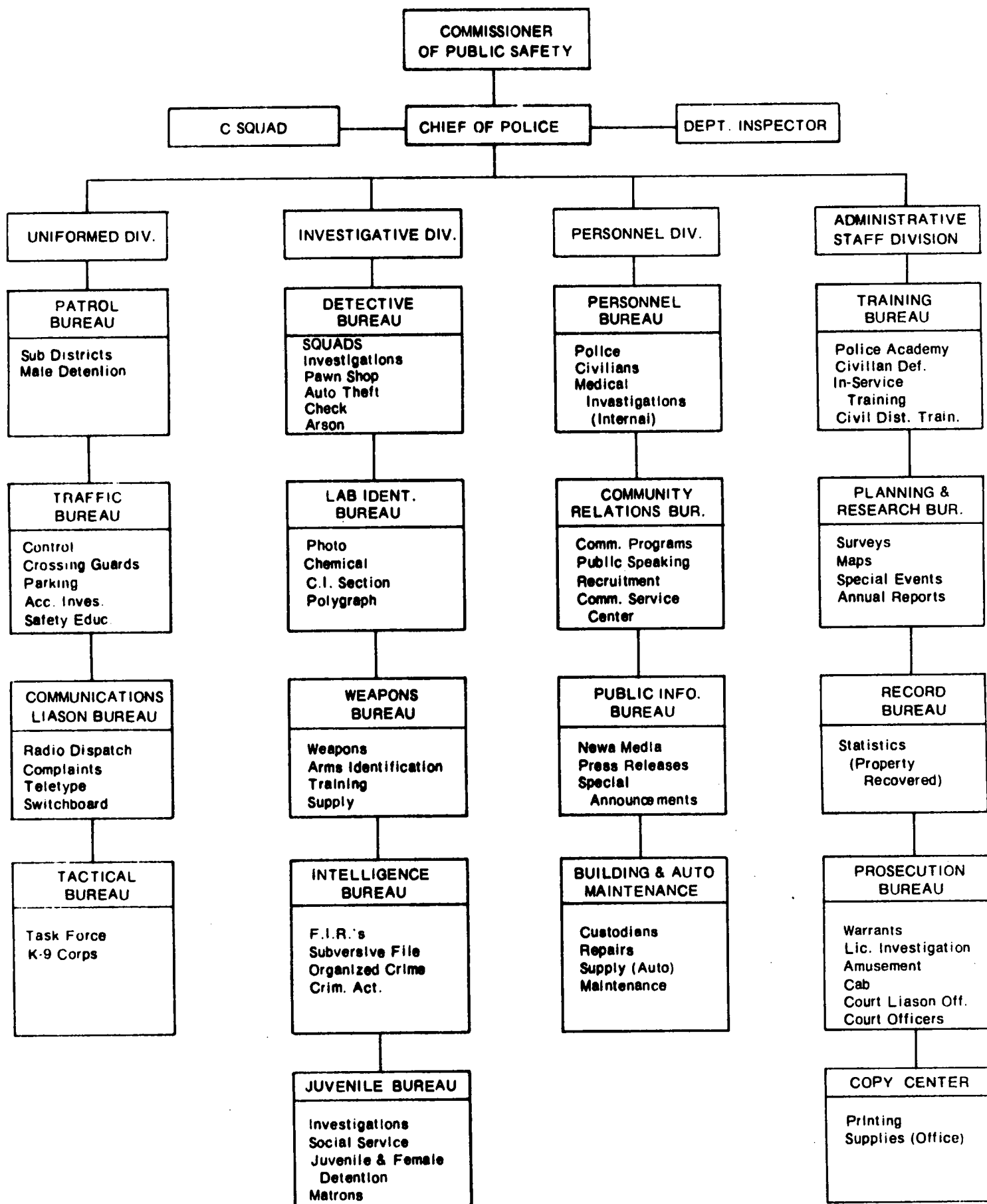

SALARY SCALE AND DISTRIBUTION OF PERSONNEL

(AS OF DECEMBER 31, 1972)

COMMISSIONER OF PUBLIC SAFETY	CHIEF OF POLICE \$15,990	MAJOR \$12,786	CAPTAIN \$12,012	LIEUTENANT \$11,128	SERGEANT \$10,452	PATROLMAN \$9,360*	POLICEWOMEN \$9,360*	TOTAL *1ST. GRADE
CHIEF OF POLICE	1							1
DEPARTMENT INSPECTOR		1						1
"C" SQUAD				2	1	11+		14
ADMINISTRATIVE STAFF DIVISION		1						1
TRAINING BUREAU			1		1			2
PLANNING & RESEARCH BUREAU					1			1
RECORD BUREAU				1		1		2
PROSECUTION BUREAU			1		2	3		6
COPY CENTER						1		1
UNIFORMED DIVISION		1						1
PATROL BUREAU			2	8	31	204		245
TRAFFIC BUREAU			1	2	8	31		42
COMMUNICATIONS BUREAU				1	2	5		8
TACTICAL BUREAU				1	1	19		21
INVESTIGATIVE DIVISION		1						1
DETECTIVE BUREAU			1	2	7	30		40
LAB/IDENTIFICATION BUREAU					1	6		7
WEAPONS BUREAU					1			1
INTELLIGENCE BUREAU					1	1		2
JUVENILE BUREAU			1	1	2	15	2	21
PERSONNEL DIVISION			1*					1*
COMMUNITY RELATIONS			*		1			1
PERSONNEL BUREAU				1	1			2
PUBLIC INFORMATION BUREAU			*					
TOTAL	1	4	8*	19	61	327	2	422

+INCLUDES 1 NARCOTIC INSPECTOR.

*COMMANDING OFFICER OF PERSONNEL DIVISION ALSO COMMANDS BUREAUS WITHIN SAID DIVISION.

NOTE: MEMBERS OF THE INVESTIGATIVE DIVISION RECEIVE AN ADDITIONAL 8% OF BASE SALARY.

COMPARISON OF CRIMINAL OFFENSES IN PROVIDENCE, 1971 - 1972

F.B.I. UNIFORM REPORTING SYSTEM

PART 1 OFFENSES

	<u>1971</u>	<u>1972</u>	<u>PERCENT DECREASE</u>	<u>CHANGE INCREASE</u>
Murder.....	11	9	18.2%	
Manslaughter.....	2*	5*		150.0%
Rape.....	21	22		4.8%
Robbery.....	625	534	14.6%	
Aggravated Assault.....	525	443	15.6%	
Burglary.....	4176	3793	9.2%	
Larceny.....	894	758	15.2%	
Auto Theft.....	<u>5724</u>	<u>4800</u>	<u>16.1%</u>	
	11,978	10,364	13.5%	

COMPARISON OF CLEARANCES IN PROVIDENCE, 1971 - 1972

F.B.I. UNIFORM REPORTING SYSTEM

PART 1 OFFENSES

	<u>1971</u>	<u>1972</u>
Murder.....	81.8%	100.0%
Manslaughter.....	100.0%*	100.0%*
Rape.....	76.2%	72.6%
Robbery.....	51.0%	44.0%
Aggravated Assault.....	70.0%	62.8%
Burglary.....	60.6%	57.7%
Larceny.....	32.0%	32.2%
Auto Theft.....	<u>6.1%</u>	<u>5.2%</u>

Clearance Rate For Part 1 Offenses 1971:

32.4%

Clearance Rate For Part 1 Offenses 1972:

31.1%

*Auto Fatalities

COMPARISON OF PART 1 OFFENSES WITH OTHER
NEW ENGLAND CITIES IN OUR POPULATION CLASS

<u>CITIES</u>	<u>PERCENT INCREASE</u>	<u>PERCENT DECREASE</u>
Bridgeport, Conn.....		14.6%
Hartford, Conn.....		19.7%
New Haven, Conn.....		9.6%
Springfield, Mass.....	11.9%	
Worcester, Mass.....	2.6%	
Providence, RI.....		13.5%

Total average decrease for:	Bridgeport, Conn.....
	Hartford, Conn.....
	New Haven, Conn.....
	Springfield, Mass.....
	<u>Worcester, Mass.....</u>
	4.9%

Total decrease for:	<u>Providence, RI</u>
	13.5%

Source: Uniform Crime Report
(1972 Preliminary Release)
March 28, 1973

RATIO OF PART 1 OFFENSES
UNIFORM CRIME CLASSIFICATION

1	MANSLAUGHTER....	.05%
2	MURDER.....	.09%
3	RAPE.....	.21%
4	AGGR. ASSAULT...	4.27%
5	ROBBERY.....	5.15%
6	LARCENY.....	7.31%

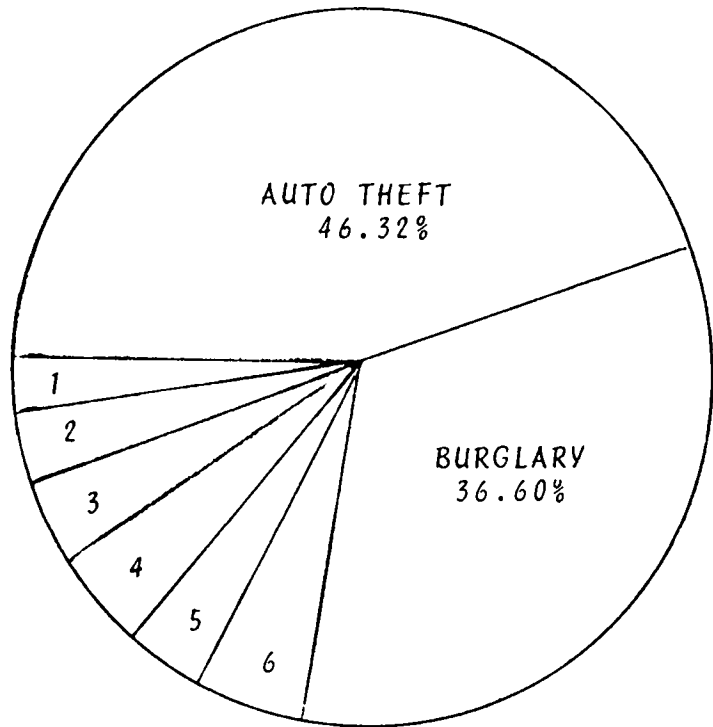

POPULATION: 179,213*

* 1970 US CENSUS

CLEARANCE OF PART 1 OFFENSES REPORTED TO THE POLICE

1972



NOT CLEARED

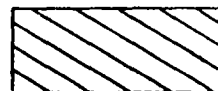

CLEARED

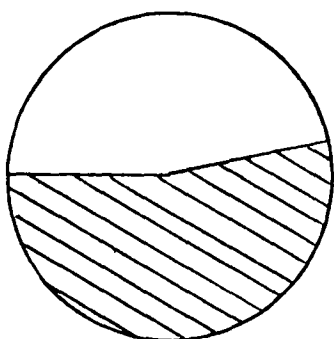

OFFENSES AGAINST
PERSONS

1013 REPORTED
53.6% CLEARED

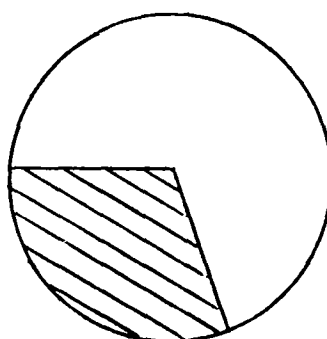

OFFENSES AGAINST
PROPERTY

9351 REPORTED
28.6% CLEARED

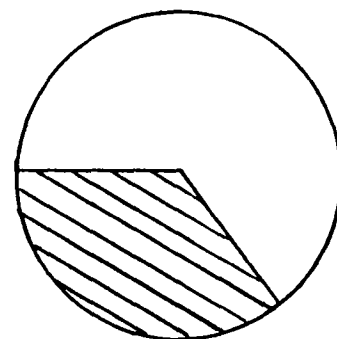

TOTAL PART 1
OFFENSES

10364 REPORTED
31.1% CLEARED

PART 1 OFFENSES 1963 - 1972

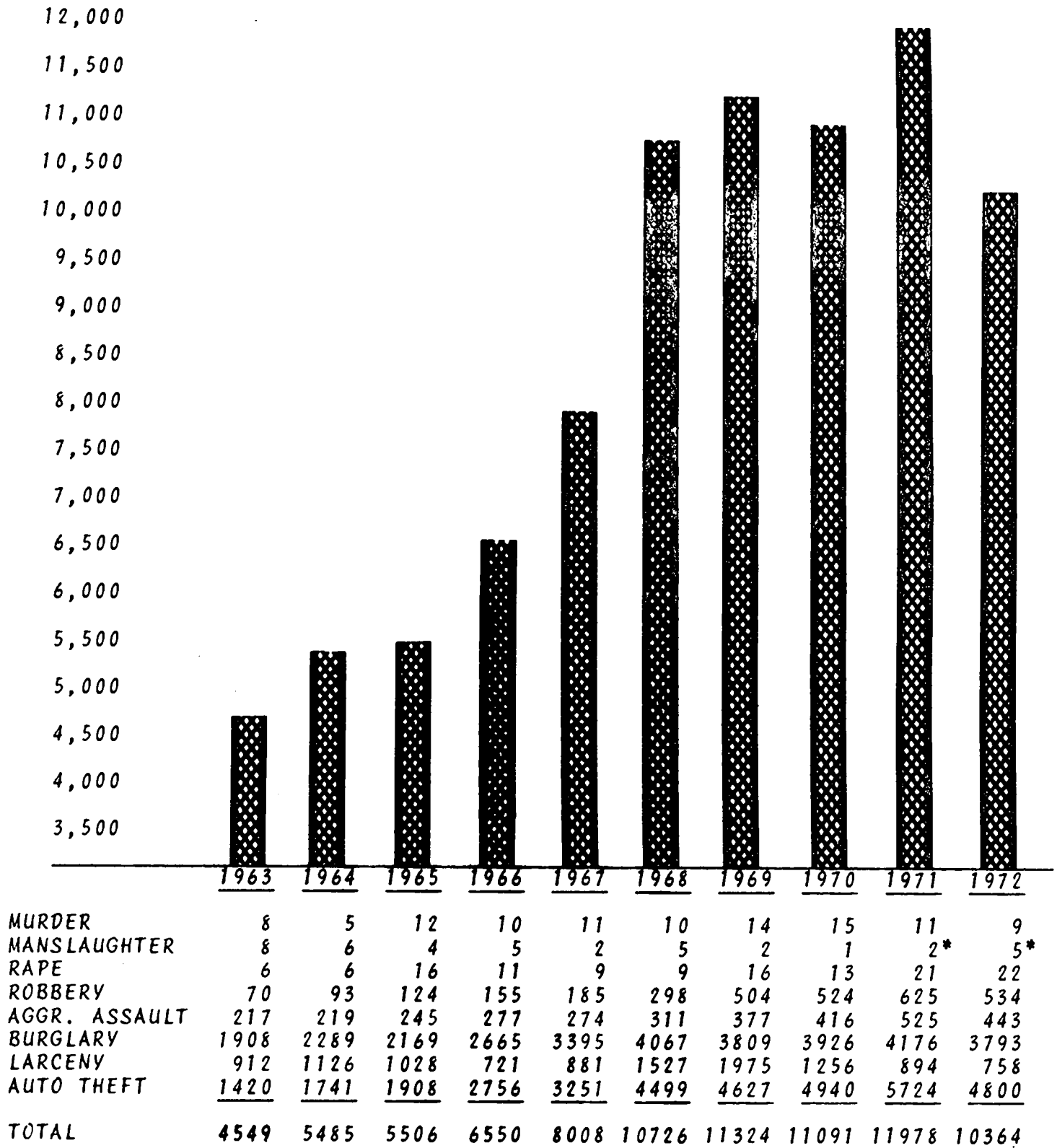

*Auto Fatalities

CLEARANCES OF PART 1 OFFENSES 1963 - 1972

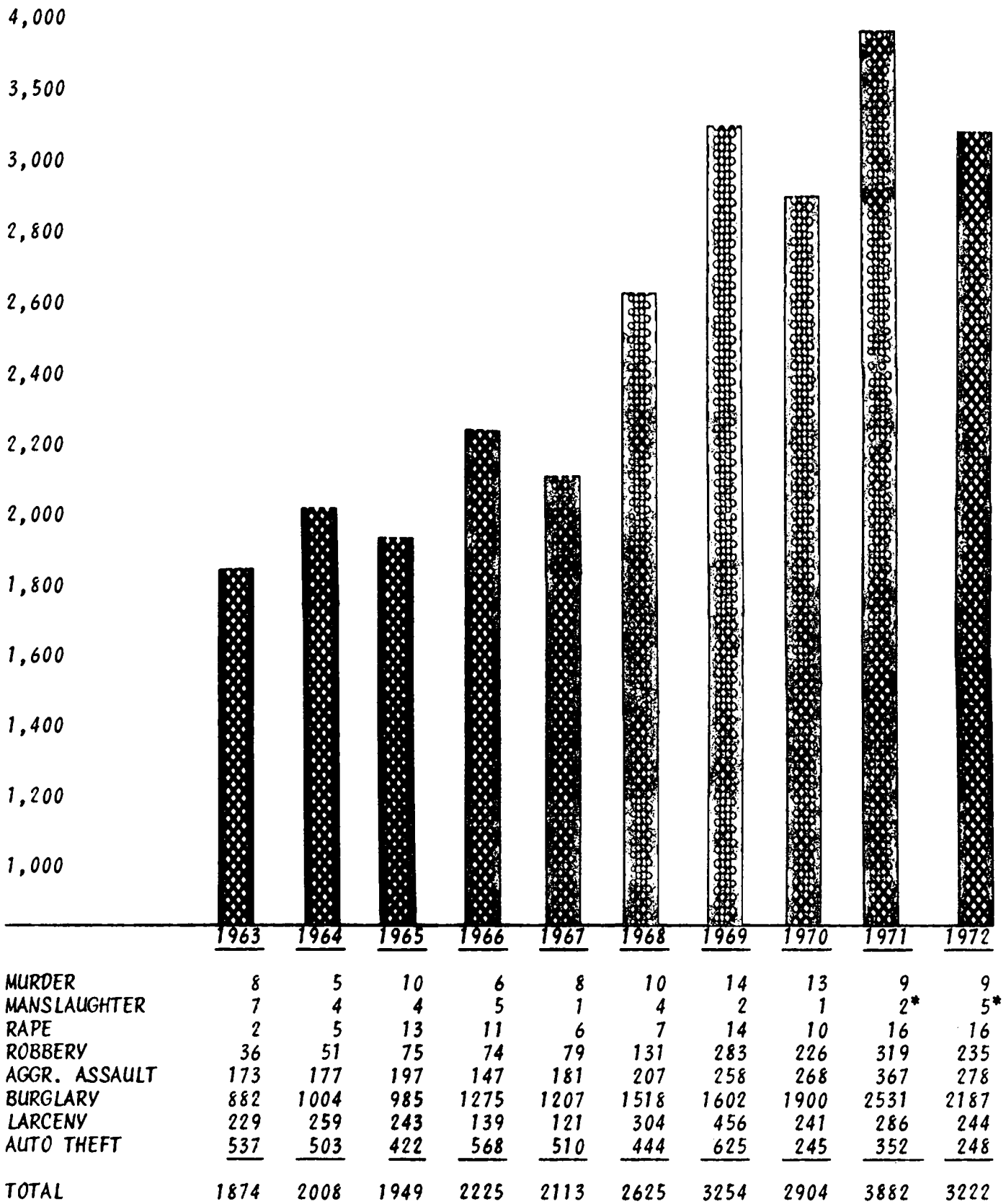

*Auto Fatalities

VALUE OF PROPERTY REPORTED STOLEN IN PROVIDENCE, 1971 - 1972

<u>TYPE OF OFFENSE</u>	<u>NUMBER OF OFFENSES</u>		<u>VALUE OF PROPERTY STOLEN</u>	
	<u>1971</u>	<u>1972</u>	<u>1971</u>	<u>1972</u>
<u>ROBBERY</u>				
Highway.....	382	307	20,040.00	15,866.00
Commercial House..	49	48	4,015.00	3,606.00
Oil Station.....	9	17	684.00	1,401.00
Chain Store.....	16	19	627.00	1,263.00
Residence.....	92	86	9,143.00	6,564.00
Bank.....	3	1	5,000.00	0.00
Miscellaneous.....	<u>74</u>	<u>56</u>	<u>11,529.00</u>	<u>3,120.00</u>
TOTAL	625	534	51,529.00	31,820.00
<u>BURGLARY (B & E)</u>				
Residence.....	2,526	2,280	294,245.00	248,955.00
Non Residence.....	<u>1,650</u>	<u>1,513</u>	<u>93,781.00</u>	<u>89,502.00</u>
TOTAL	4,176	3,793	388,451.00	338,457.00
<u>LARCENY*</u>				
\$50.00 & Over.....	894	758	204,245.00	240,783.00
\$5.00 to \$50.00...	4,933	4,108	57,127.00	51,687.00
Under \$5.00.....	<u>652</u>	<u>490</u>	<u>596.00</u>	<u>504.00</u>
TOTAL	6,479	5,356	261,968.00	292,974.00
<u>*NATURE OF LARCENIES</u>				
Pocket Picking....	8	2	211.00	613.00
Purse Snatching...	373	354	12,576.00	12,769.00
Shoplifting.....	157	156	1,962.00	2,585.00
Thefts From Auto..	1,055	950	70,223.00	66,914.00
Auto Accessories..	1,817	1,247	41,096.00	19,297.00
Bicycles.....	1,129	944	24,716.00	22,740.00
From Buildings....	910	797	62,984.00	119,670.00
Coin Machines.....	15	11	90.00	40.00
All Others.....	<u>1,015</u>	<u>895</u>	<u>48,110.00</u>	<u>48,346.00</u>
TOTAL	6,479	5,356	261,968.00	292,974.00
<u>AUTO THEFT</u>				
TOTAL	5,724	4,800	5,697,867.00	4,770,324

VALUE OF PROPERTY STOLEN IN PROVIDENCE
IN 1972 COMPARED WITH THE NATIONAL AVERAGE
COMPARISON BY TYPE OF OFFENSE

<u>CLASSIFICATION OF OFFENSES</u>	<u>NUMBER OF OFFENSES</u>	<u>VALUE OF PROPERTY STOLEN 1972</u>	<u>AVERAGE VALUE PER OFFENSE</u> PROVIDENCE 1972	<u>AVERAGE VALUE PER OFFENSE</u> NATIONAL*
ROBBERY.....	\$ 534	\$ 31,820	\$60.00	\$226.00
BURGLARY.....	3793	338,457	89.00	312.00
LARCENY.....	5356	292,974	55.00	110.00
AUTO THEFT....	<u>4800</u>	<u>4,770,575</u>	<u>994.00</u>	<u>933.00</u>
TOTAL	\$14,483	\$ 5,433,575	\$ 375.00	+

* LATEST FIGURES AVAILABLE

* FIGURES NOT AVAILABLE

COMPARISON BY TYPE OF PROPERTY

<u>TYPE OF PROPERTY STOLEN</u>	<u>VALUE OF PROPERTY STOLEN</u>	<u>VALUE OF PROPERTY RECOVERED</u>	<u>1972 PERCENT RECOVERED</u> PROVIDENCE	<u>1971 PERCENT RECOVERED</u> NATIONAL*
CURRENCY.....	\$ 183,598	\$ 4239	2.0%	10.%
JEWELRY.....	122190	832	0.7%	7.%
FURS.....	5961	710	12.0%	6.%
CLOTHING.....	15002	2833	19.0%	12.%
AUTO THEFTS...	4,770,324	3,883,502	81.%	74.%
MISCELLANEOUS.	<u>336,500</u>	<u>16,513</u>	<u>5.%</u>	<u>13.%</u>
TOTAL	\$5,433,575	\$3,908,629	72.%	39.%

* LATEST FIGURES AVAILABLE

COMPARISON OF TOTAL ARRESTS 1971 - 1972

UNIFORM CLASSIFICATION OF OFFENSES

<u>PART 1 ARRESTS</u>	<u>1971</u>	<u>1972</u>
MURDER.....	10	8
MANSLAUGHTER.....	2	5
RAPE.....	19	24
ROBBERY.....	182	151
AGGRAVATED ASSAULT.....	258	232
BURGLARY.....	324	343
LARCENY.....	394	346
AUTO THEFT.....	<u>185</u>	<u>163</u>
TOTAL	1374	1272

<u>PART 11 ARRESTS</u>	<u>1971</u>	<u>1972</u>
OTHER ASSAULTS.....	533	539
ARSON.....	21	12
FORGERY & COUNTERFEITING.....	59	47
FRAUD.....	26	22
EMBEZZLEMENT.....	9	7
RECEIVING STOLEN PROPERTY.....	295	242
VANDALISM.....	243	213
ILLEGAL POSSESSION OF WEAPONS.....	119	134
PROSTITUTION & COMMERCIALIZED VICE....	95	128
SEX OFFENSES.....	45	39
NARCOTIC DRUG LAWS.....	514	342
GAMBLING.....	68	46

COMPARISON OF TOTAL ARRESTS 1971 - 1972

(CONTINUED)

<u>PART 11 OFFENSES</u>	<u>1971</u>	<u>1972</u>
OFFENSES AGAINST FAMILY AND CHILDREN.....	0	4
DRIVING UNDER THE INFLUENCE.....	162	182
LIQUOR LAWS.....	55	22
DRUNKENNESS.....	2676	727
DISORDERLY CONDUCT.....	171	187
VAGRANCY.....	22	2
ALL OTHER OFFENSES (EXCEPT TRAFFIC).....	<u>1843</u>	<u>1869</u>
TOTAL.....	6956	4764
GRAND TOTAL	8330	6036

COMPARISON OF ARRESTS OF JUVENILES 1971 - 1972

UNIFORM CLASSIFICATION OF OFFENSES

<u>PART 1 OFFENSES</u>	<u>1971</u>	<u>1972</u>	<u>REFERRED TO COURT</u>
MURDER.....	3	0	0
MANSLAUGHTER.....	1	0	0
RAPE.....	5	5	5
ROBBERY.....	67	60	53
AGGRAVATED ASSAULT.....	49	52	46
BURGLARY.....	137	174	157
LARCENY.....	149	128	107
AUTO THEFT.....	<u>145</u>	<u>155</u>	<u>147</u>
TOTAL	556	574	515
<u>PART 11 OFFENSES</u>			
OTHER ASSAULTS.....	156	131	108
ARSON.....	15	4	4
FORGERY & COUNTERFEITING.....	3	3	2
EMBEZZLEMENT.....	2	0	0
RECEIVING STOLEN PROPERTY.....	145	79	73
VANDALISM.....	117	99	61
ILLEGAL POSSESSION OF WEAPONS.....	9	10	9
PROSTITUTION & COMMERCIALIZED VICE.....	4	8	7
SEX OFFENSES.....	14	5	5
NARCOTIC DRUG LAWS.....	27	32	30
GAMBLING.....	0	0	0
FRAUD.....	2	0	0

COMPARISON OF ARRESTS OF JUVENILES 1971 - 1972

(CONTINUED)

<u>PART 11 OFFENSES</u>	<u>1971</u>	<u>1972</u>	<u>REFERRED TO COURT</u>
OFFENSES AGAINST FAMILY & CHILDREN.....	0	1	1
DRIVING UNDER THE INFLUENCE.....	1	1	1
LIQUOR LAWS.....	8	0	0
DRUNKENNES.....	1	1	0
DISORDERLY CONDUCT.....	34	23	19
VAGRANCY.....	0	0	0
ALL OTHER OFFENSES (EXCEPT TRAFFIC).....	<u>1184</u>	<u>1212</u>	<u>185</u>
TOTAL.....	1722	1608	505
GRAND TOTAL.....	2278	2182	1020

ADULT-JUVENILE ARRESTS FOR PART 1 OFFENSES IN PROVIDENCE FOR 1972

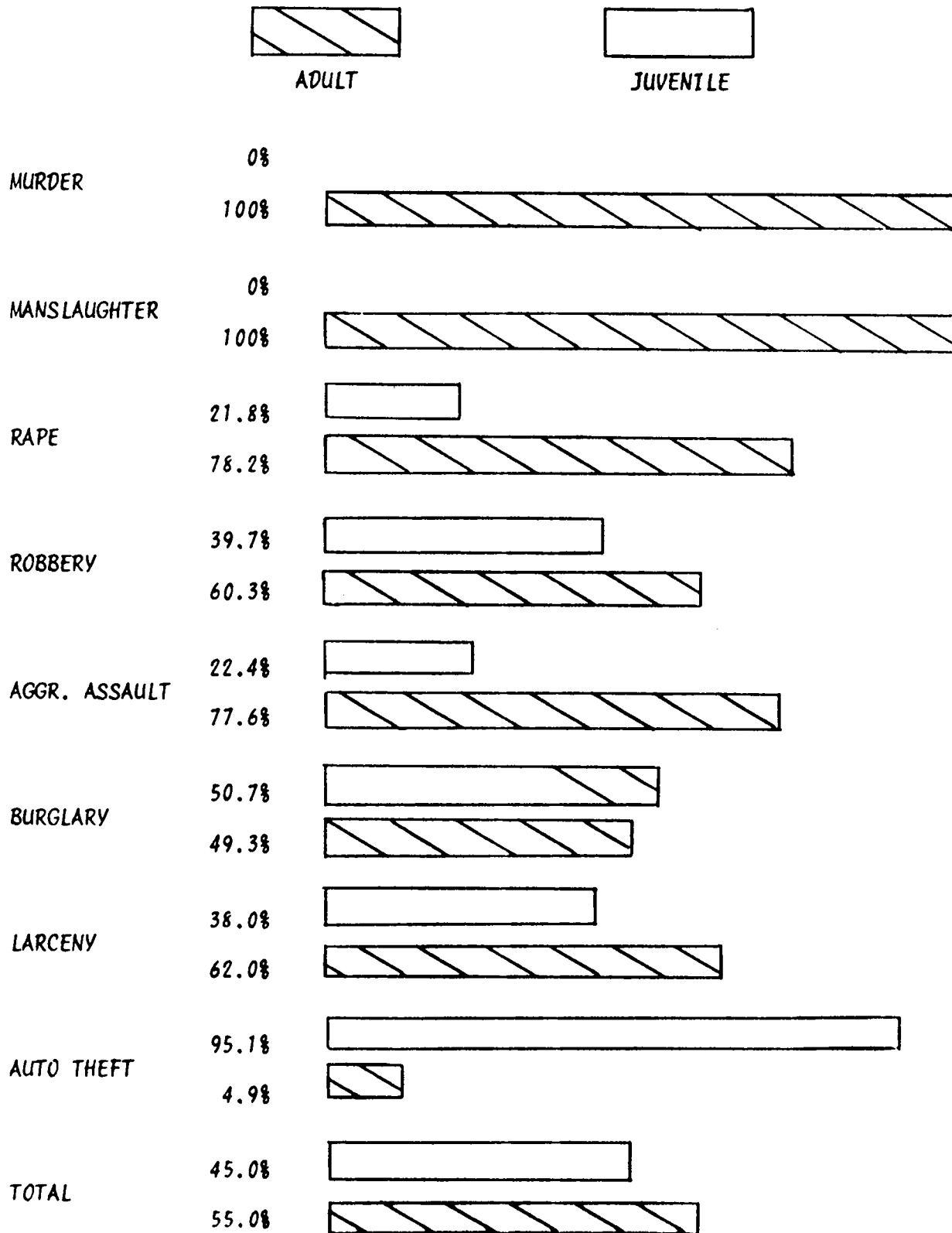

COMPARISON OF POPULATION AGE GROUPS TO ARREST AGE GROUPS

PROVIDENCE POPULATION BY AGE GROUPS*

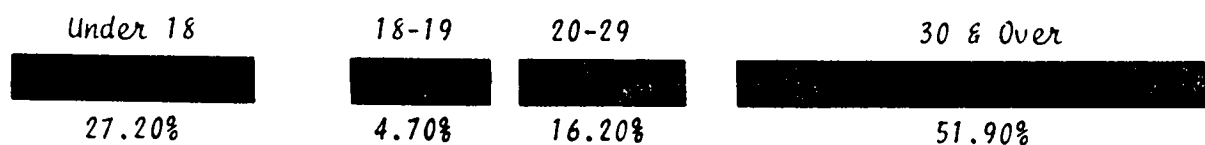

PERSONS ARRESTED FOR PART 1 OFFENSES

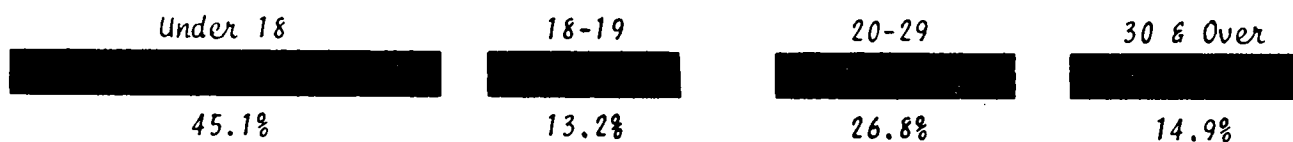

PERSONS ARRESTED FOR OFFENSES AGAINST PEOPLE



PERSONS ARRESTED FOR OFFENSES AGAINST PROPERTY

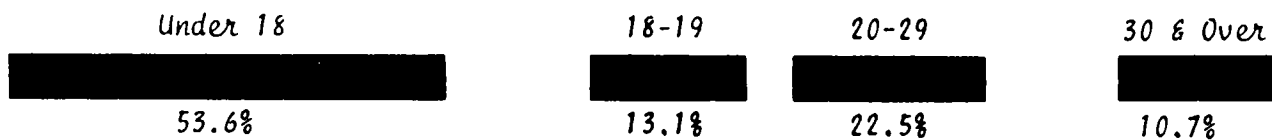

*1970 Census, United States Census Bureau

SUMMARY OF TRAFFIC ACCIDENTS REPORTED TO POLICE FOR THE YEARS 1968-1972

	<u>1968</u>	<u>1969</u>	<u>1970</u>	<u>1971</u>	<u>1972</u>
TOTAL ACCIDENTS..... (Fatality, Injury & Property Damage)	6701	6764	7447	7229	7158
PERSONS KILLED.....	<u>24</u>	<u>16</u>	<u>23</u>	<u>17</u>	<u>17</u>
Adult Pedestrians.....	10	4	12	4	6
Child Pedestrians.....	1	2	1	3	2
Operators.....	10	5	7	7	5
Riders.....	3	5	3	3	4
INJURY ACCIDENTS..... (Investigated at Scene by Police)	<u>1976</u>	<u>1923</u>	<u>2020</u>	<u>1989</u>	<u>2026</u>
Pedestrians.....	417	388	434	447	402
Persons Injured.....	2577	2545	2667	2593	2660
PROPERTY DAMAGE ACCIDENTS.....	4701	4825	5404	5223	5116

TRAFFIC FATALITIES IN PROVIDENCE FOR PAST TEN YEARS

	JAN	FEB	MAR	APR	MAY	JUN	JUL	AUG	SEP	OCT	NOV	DEC	TOTAL
1963	4	0	1	0	0	1	0	1	3	2	0	1	13
1964	3	2	3	0	3	0	1	2	1	2	4	1	22
1965	0	0	3	1	1	1	0	2	1	1	1	3	14
1966	0	1	2	2	1	2	2	2	0	2	0	1	15
1967	3	0	0	0	1	1	1	3	1	1	2	3	16
1968	0	2	0	1	4	3	1	1	4	2	6	0	24
1969	4	0	2	0	3	1	1	0	2	0	0	3	16
1970	2	3	4	3	0	3	0	1	1	1	2	3	23
1971	0	0	2	1	2	1	2	1	4	2	1	1	17
1972	2	0	1	0	0	3	2	0	2	3	3	1	17
TOT	18	8	18	8	15	16	10	13	19	16	19	17	177

TRAFFIC FATALITIES BY AGE GROUPS

	<u>1963</u>	<u>1964</u>	<u>1965</u>	<u>1966</u>	<u>1967</u>	<u>1968</u>	<u>1969</u>	<u>1970</u>	<u>1971</u>	<u>1972</u>	<u>TOTAL</u>
0 - 4 Yrs	1	0	1	1	1	1	2	1	0	3	11
5 - 9 Yrs	1	2	2	4	0	0	1	0	1	0	11
10 - 14 Yrs	0	0	1	1	0	0	0	0	1	0	3
15 - 19 Yrs	0	2	1	1	3	2	3	0	5	3	20
20 - 24 Yrs	2	0	3	1	4	2	2	3	1	2	20
25 - 34 Yrs	0	2	2	0	1	2	1	3	4	1	16
35 - 44 Yrs	1	2	1	2	1	4	1	3	0	1	16
45 - 54 Yrs	1	2	0	1	1	2	2	3	0	1	13
55 - 64 Yrs	1	4	1	2	2	3	1	2	2	2	20
65 - 74 Yrs	3	1	1	1	2	3	2	5	2	2	22
75 - Over	3	7	1	1	1	5	1	3	1	2	25
TOTAL	13	22	14	15	16	24	16	23	17	17	177

PERSONAL INJURY ACCIDENTS INVESTIGATED BY POLICE AT SCENE

	<u>1968</u>	<u>1969</u>	<u>1970</u>	<u>1971</u>	<u>1972</u>
JANUARY.....	138	157	160	122	143
FEBRUARY.....	152	134	141	123	136
MARCH.....	165	152	183	153	174
APRIL.....	147	174	163	189	165
MAY.....	189	182	191	201	207
JUNE.....	159	156	180	155	192
JULY.....	162	143	143	176	137
AUGUST.....	160	162	176	156	158
SEPTEMBER.....	159	173	148	185	189
OCTOBER.....	207	185	183	178	200
NOVEMBER.....	166	161	191	171	193
DECEMBER.....	<u>172</u>	<u>144</u>	<u>153</u>	<u>180</u>	<u>132</u>
TOTAL	1976	1923	2020	1989	2026
NUMBER OF PERSONS INJURED	<u>2577</u>	<u>2545</u>	<u>2667</u>	<u>2593</u>	<u>2660</u>

PROSECUTION OF HAZARDOUS TRAFFIC VIOLATIONS

	<u>1968</u>	<u>1969</u>	<u>1970</u>	<u>1971</u>	<u>1972</u>
JANUARY.....	1078	1657	1218	1110	918
FEBRUARY.....	1816	1115	1308	986	848
MARCH.....	1709	1753	1548	1430	860
APRIL.....	1661	1923	1629	1369	632
MAY.....	1544	1828	1692	1393	723
JUNE.....	1247	1423	1282	1203	654
JULY.....	1178	1095	1313	911	681
AUGUST.....	1295	1188	1340	973	721
SEPTEMBER.....	1192	1240	1400	1100	712
OCTOBER.....	1308	1292	1329	1048	740
NOVEMBER.....	1117	1439	1414	1194	628
DECEMBER.....	1049	805	817	1076	545
TOTAL	16194	16755	16290	13793	8662

THE FOLLOWING PAGES CONTAIN INFORMATION ON TOTAL ARRESTS
FOR BOTH PART 1 AND PART 11 OFFENSES FOR THE YEAR: 1972

AGE AND SEX OF PERSONS ARRESTED UNDER 18 YEARS OF AGE

OFFENSE	SEX	UNDER 10	11-12	13-14	15	16	17	TOTAL
Murder & Non-Negligent Mansl.	M							
	F							
Manslaughter by Negligence	M							
	F							
Rape (Forcible)	M					2	3	5
	F							
Robbery	M	2	5	13	4	12	18	54
	F			1	1	2	2	6
Assault with a Dangerous Weapon	M	1	5	9	12	13	7	47
	F	1	1	3				5
Burglary (B & E)	M	8	26	61	17	35	24	171
	F		1			1	1	3
Larceny Theft (Except Autos)	M	3	19	35	18	14	16	105
	F	1		9	4	2	7	23
Auto Theft	M		6	61	34	24	26	151
	F			2	1	1		4
Other Assaults	M	3	5	20	15	20	25	88
	F	1	6	15	11	6	4	43
Arson	M		1		2	1		4
	F							
Forgery & Counterfeiting	M				1			1
	F					2		2
Fraud	M							
	F							
Embezzlement	M							
	F							
Stolen Property (Buy, Receive, Poss.)	M	3	4	20	14	17	19	77
	F			2				2
Vandalism	M	5	24	20	10	10	18	87
	F	2	2	2	5	3		12
Weapons (Carry, Poss., Etc.)	M			2		4	3	9
	F					1		1
Prostitution & Commercial Vice	M				2		1	3
	F			1		2	2	5
Sex Offenses (Except Rape & Prost.)	M		1		2	1		4
	F		1					1
Narcotics	M		1	1	2	8	17	29
Drug Laws	F					1	2	3
Gambling	M							
	F							
Offenses against Family & Children	M					1		1
	F							
Driving Under The Influence	M						1	1
	F							
Liquor Laws	M							
	F							
Drunkenness	M							
	F							
Disorderly Conduct	M		1		4	2	10	17
	F			1	1	3	1	6

AGE AND SEX OF PERSONS ARRESTED UNDER 18 YEARS OF AGE

OFFENSES	SEX	UNDER 10	11-12	13-14	15	16	17	TOTAL
Vagrancy	M							
	F							
All Other Offenses	M	72	124	216	123	101	113	749
Except Traffic	F	10	33	131	99	52	38	363
Curfew And	M							
Loitering Laws	F							
	M		3	10	14	15	22	64
Runnaways	F		1	12	6	13	4	36
TOTAL*	M	97	225	468	274	280	323	1667
	F	15	45	182	126	86	61	515
GRAND TOTAL		112	370	650	400	366	384	2182

*INCLUDES THOSE RELEASED WITHOUT HAVING BEEN FORMALLY CHARGED

AGE AND SEX OF PERSONS ARRESTED 18 YEARS OF AGE AND OVER

OFFENSES	SEX	18	19	20	21	22	23	24
Murder & Non	M				1			1
Negligent Mansl.	F							
Manslaughter By	M					1	1	
Negligence	F							
Rape	M		3	2		6	1	1
(Forcible)	F							
	M	15	15	8	7	4	7	6
Robbery	F				1	2		
Assault With A	M	9	13	11	12	11	5	9
Dangerous Weapon	F	1		3				
Burglary	M	29	21	11	13	13	11	3
(B & E)	F	4	2	2	1	1		
Larceny-Theft	M	24	12	14	9	9	8	9
(Except Autos)	F	7	11	6	5	3	2	2
Auto	M	2		5				1
Theft	F							
Other	M	22	39	25	26	21	27	11
Assaults	F	7	7	5	4	4	1	3
	M	1						
Arson	F							
Forgery &	M	1	1	6	3	3	2	3
Counterfeiting	F	1	1	2			1	
	M	1	2	2	1	1		2
Fraud	F			1		1		
	M							
Embezzlement	F							
Stolen Property	M	27	17	9	11	13	11	10
(Buy, Receive, Poss.)	F	1	2		1			
	M	12	11	9	6	11	5	4
Vandalism	F		1	1		2		
Weapons	M	9	7	10	3	7	7	14
(Carry, Possess, Etc.)	F				2	3		1
Prostitution &	M			1	1	1	2	5
Commercial Vice	F	7	19	7	9	11	8	6
Sex Offenses	M	2				1	2	3
(Except Rape & Prost.)	F							
Narcotic	M	37	36	26	34	32	15	13
Drug Laws	F	7	8	3	5	4	6	4
	M						1	
Gambling	F							
Offenses Against	M							
Family & Children	F	1						
Driving Under	M	5	5	4	6	2	10	8
The Influence	F	1	1					
Liquor	M	1	1	1		1	1	
Laws	F	1						
	M	19	28	18	21	19	28	24
Drunkennes	F	3	5	1	5	1		2
Disorderly	M	10	23	15	13	8	7	9
Conduct	F	1	6	2	5	1		1

AGE AND SEX OF PERSONS ARRESTED 18 YEARS OF AGE AND OVER

OFFENSE	SEX	18	19	20	21	22	23	24
	M						1	
Vagrancy	F						1	
All Other Offenses	M	38	59	51	53	42	37	32
Except Traffic	F	4	7	7	3	4	5	6
	M	264	293	228	220	206	189	168
TOTAL*	F	46	70	40	41	37	24	25
GRAND TOTAL		310	363	268	261	243	213	193

*INCLUDES THOSE RELEASED WITHOUT HAVING BEEN FORMALLY CHARGED.

AGE AND SEX OF PERSONS ARRESTED 18 YEARS OF AGE AND OVER

OFFENSE	SEX	25-29	30-34	35-39	40-44	45-49
Murder & Non-Negligent Mansl.	M	3		2	1	
	F					
Manslaughter By Negligence	M	1			1	1
	F					
Rape (Forcible)	M	4		1	1	
	F					
Robbery	M	9	8	1		2
	F	4	1			
Assault With A Dangerous Weapon	M	26	28	16	11	6
	F	1	4	2	2	1
Burglary (B & E)	M	30	13	6	5	2
	F		2			
Larceny-Theft (Except Autos)	M	21	13	4	6	3
	F	13	8	2	3	3
Auto Theft	M					
	F					
Other Assaults	M	60	56	34	15	12
	F	8	4	3	1	3
Arson	M	2		2		1
	F	1				
Forgery & Counterfeiting	M	7	5	1	2	
	F	2				
Fraud	M	6	1	2	1	
	F	1				
Embezzlement	M	2	1	2	2	
	F					
Stolen Property (Buy, Receive, Poss.)	M	20	18	6	7	4
	F	2	1			
Vandalism	M	15	6	6	4	7
	F	3	1	3	3	1
Weapons (Carry, Possess, Etc.)	M	31	8	9	2	8
	F		1			
Prostitution & Commercial Vice	M	8	2	1	1	
	F	18	7	2	2	
Sex Offenses (Except Rape & Prost.)	M	6	7	2	6	2
	F	1				
Narcotic Drug Laws	M	44	12	6	1	
	F	10	2	4		
Gambling	M	7	3	6	8	4
	F					
Offenses Against Family & Children	M		1			1
	F					
Driving Under The Influence	M	17	24	24	16	19
	F		1		2	1
Liquor Laws	M	1	2	2	2	3
	F		2	1		
Drunkenness	M	72	59	85	58	71
	F	7	8	13	11	9
Disorderly Conduct	M	18	9	8	4	6
	F	5	5	1	1	3

AGE AND SEX OF PERSONS ARRESTED 18 YEARS OF AGE AND OVER

OFFENSES	SEX	25-29	30-34	35-39	40-44	45-49
	M					
Vagrancy	F					
All Other Offenses	M	127	57	31	26	15
Except Traffic	F	14	6	6	1	4
TOTAL*	M	537	333	257	180	167
	F	90	53	37	26	25
GRAND TOTAL		627	386	294	206	192

*INCLUDES THOSE RELEASED WITHOUT HAVING BEEN FORMALLY CHARGED.

AGE AND SEX OF PERSONS ARRESTED 18 YEARS OF AGE AND OVER

OFFENSES	SEX	50-54	55-59	60-64	65 & OVER	TOTAL 18 & OVER
Murder & Non-	M					8
Negligent Mansl.	F					
Manslaughter By	M					5
Negligence	F					
Rape	M					19
Forcible	F					
	M		1			83
Robbery	F					8
Assault With A	M	3	1	1	1	163
Dangerous Weapon	F	2				17
Burglary	M					157
(B & E)	F					12
Larceny-Theft	M	5	3	3	1	144
Except Auto	F	5	4			74
Auto	M					8
Theft	F					
Other	M	4	3	1	1	357
Assaults	F	1				51
	M	1				7
Arson	F					1
Forgery &	M	3				37
Counterfeiting	F					7
	M					19
Fraud	F					3
	M					7
Embezzlement	F					
Stolen Property	M	3				156
(Buy, Receive, Poss.)	F					7
	M	1		1		98
Vandalism	F	1				16
Weapons	M	1	1			117
(Carry, Posses, Etc.)	F					7
Prostitution &	M				1	23
Commercial Vice	F	1				97
Sex Offenses	M	1	1			33
(Except Rape & Prost.)	F					1
Narcotic	M		1			257
Drug Laws	F					53
	M	5	5	4	2	45
Gambling	F					1
Offenses Against	M					2
Family & Children	F					1
Drunk	M	14	13	3	3	173
Driving	F		2			8
Liquor	M	2				17
Laws	F		1			5
	M	61	35	31	22	651
Drunkennes	F	6	4	1		76
Disorderly	M	1		1		132
Conduct	F		1			32

AGE AND SEX OF PERSONS ARRESTED 18 YEARS OF AGE AND OVER

OFFENSES	SEX	50-54	55-59	60-64	65 & OVER	TOTAL 18 & OVER
Vagrancy	M					1
	F					1
All Other Offenses	M	11	5	1	1	586
Except Traffic	F		4			71
TOTAL*	M	116	69	46	32	3305
	F	16	17	1	1	549
GRAND TOTAL		132	86	47	33	3854

*INCLUDES THOSE RELEASED WITHOUT HAVING BEEN FORMALLY CHARGED.