

THE CITY OF PROVIDENCE
STATE OF RHODE ISLAND AND PROVIDENCE PLANTATIONS

RESOLUTION OF THE CITY COUNCIL

No. 342

Approved July 17, 1989

RESOLVED, DECREED AND ORDERED, That the created Right-of-Way of the intersection of Hartford and Manton Avenues in the City of Providence, County of Providence, State of Rhode Island be received as a Public Highway and to be named at a later date under the provisions of Chapter 987, Public Laws 1913:

Beginning at the northeasterly corner of the herein described parcel on the southwesterly street line of said Manton Avenue:

thence running southeasterly along the southwesterly street line of said Manton Avenue for a distance of sixty-six and sixty-eight hundredths feet (66.68') to an angle;

thence turning an interior angle of $129^{\circ}-58'-36''$ and running southwesterly along the street line of said Manton Avenue for a distance of ten and one hundredth feet (10.01') to an angle point on the northerly street line of Hartford Avenue;

thence turning an interior angle of $128^{\circ}-33'-24''$ and running westerly along the northerly street line of said Hartford Avenue for a distance of seventy-one and sixty-eight hundredths feet (71.68') to a point

thence turning and running easterly, northerly and northwesterly along an arc of a curve having a radius of sixty-five and no hundredths feet (65.00'), a central angle of $85^{\circ}-10'-05''$ for an arc distance of ninety-six and sixty-two hundredths feet (96.62') to a point on the southwesterly street line projected of Manton Avenue;

thence turning and running northwesterly along the southwesterly projected street line of said Manton Avenue for a distance of fourteen and ninety-five hundredths feet (14.95') to a corner;

thence turning an interior angle of $59^{\circ}-38'-17''$ and running easterly for a distance of three and eight hundredths feet (3.08') to the point of beginning.

Said last described line forms an interior angle of $120^{\circ}-10'-04''$ with the first described line.

Said parcel contains 1418 square feet.

Said parcel being a portion of Lots 7 and 8 as shown on Assessor's Plat 105.

IN CITY COUNCIL

JUL 13 1989

READ AND PASSED

PRES.

CLERK

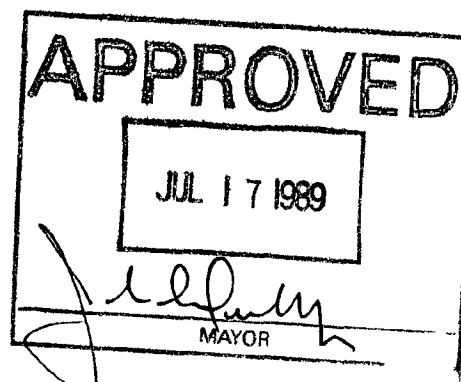

IN CITY COUNCIL

MAY 5 1989

FIRST READING

REFERRED TO COMMITTEE ON

PUBLIC WORKS

Rose M. Montano CLERK

THE COMMITTEE ON APR. 19, 1989
PUBLIC WORKS

Recommends

Michael R. Clement Clerk
Be Continued

THE COMMITTEE ON
PUBLIC WORKS

Recommends

Rose M. Montano Clerk
Approval
June 25, 1989

*Councilman Dillon, Councilman Fallins
and Councilwoman Di Russo (By Request)*

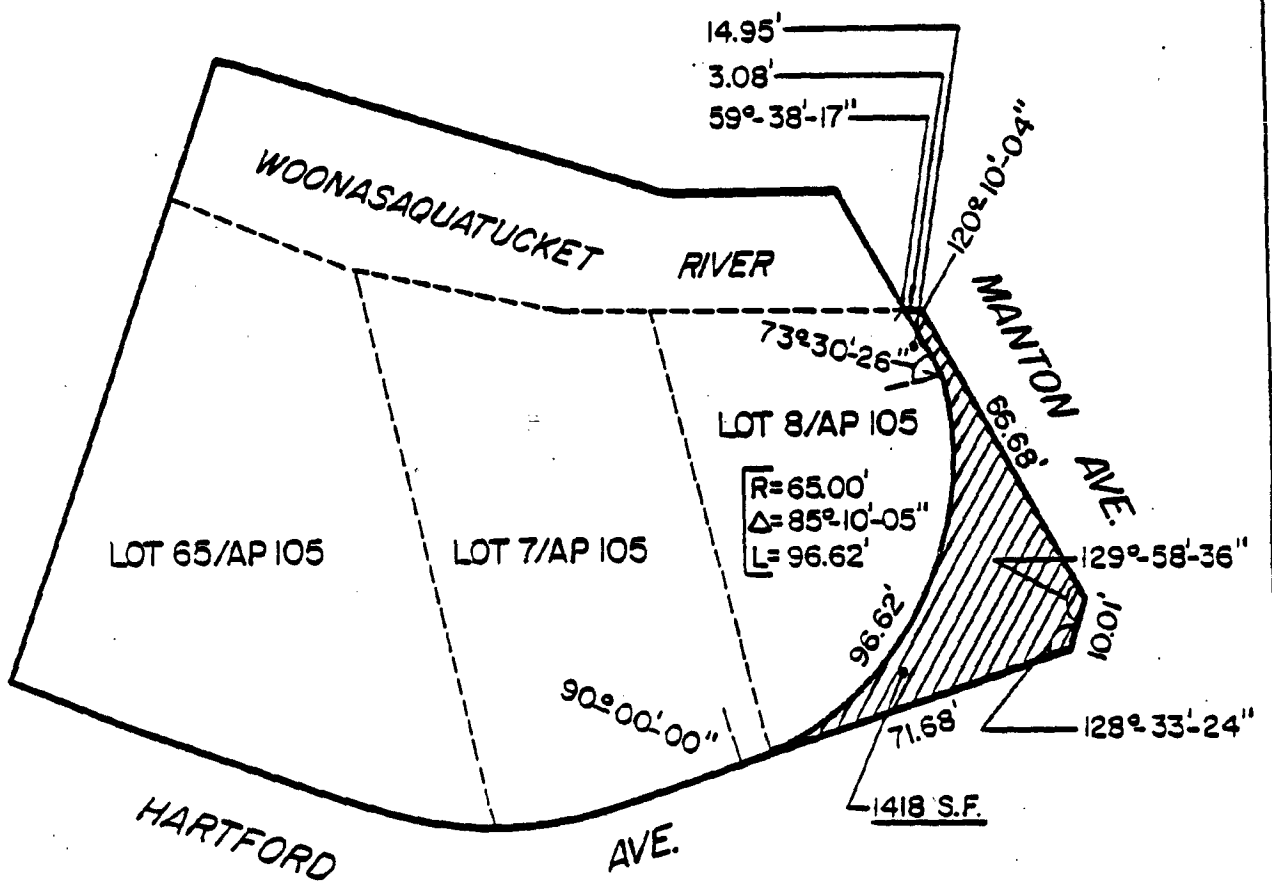
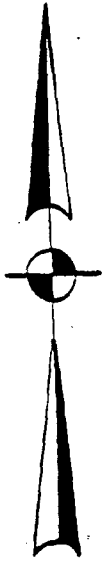

PREPARED BY
R.A. CATALDO & ASSOCIATES INC.
ENGINEERS · ARCHITECTS · PLANNERS
PAWTUCKET ATTLEBORO
RHODE ISLAND MASSACHUSETTS

SCALE · 1"=40'

EDMUND M. MAURO, JR.

Chairman

JOSEPH R. ESPOSITO, JR.

Vice Chairman

LESLIE A. GARDNER

STEPHEN R. LEWINSTEIN

ALBERT E. CARRINGTON

JOHN H. ROLLINS

DAVID G. DILLON

THOMAS V. MOSES, ESQ.

Executive Director

JOHN F. PALMIERI

Secretary

MAYOR JOSEPH R. PAOLINO, JR.

Ex-Officio



PROVIDENCE REDEVELOPMENT AGENCY

December 28, 1988

Rose M. Mendonca, City Clerk
City Hall
Providence, RI 02903

RE: Olneyville Square Renewal Project

Dear Mrs. Mendonca:

Transmitted herewith is an original and fifteen (15) copies of a proposed resolution describing the right-of-way from Manton Avenue to Westminster Street which the Providence Redevelopment Agency constructed and is to be received as a public highway, to be named at a later date under the provisions of Chapter 987, Public Law 913.

It is respectfully requested that said resolution be placed on the Docket for the City Council meeting scheduled for January 5, 1989.

Sincerely,
A handwritten signature in cursive script, reading "Thomas V. Moses".
Thomas V. Moses
Executive Director

TVM/gs

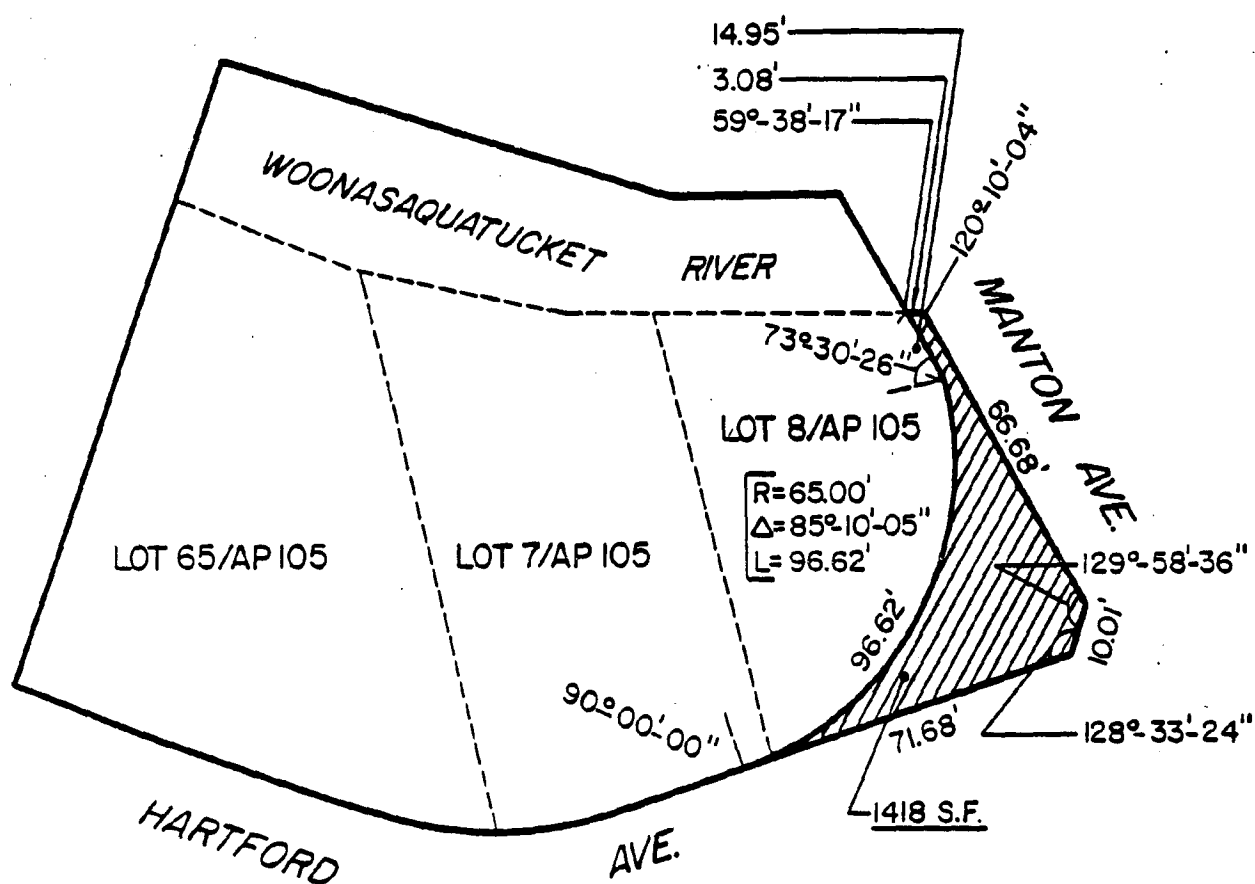
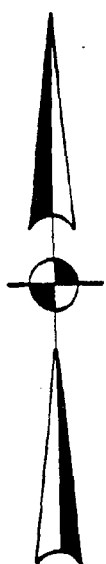

PREPARED BY
R.A. CATALDO & ASSOCIATES INC.
ENGINEERS · ARCHITECTS · PLANNERS
PAWTUCKET ATTLEBORO
RHODE ISLAND MASSACHUSETTS

SCALE · 1" = 40'

Rose M. Mendonca
City Clerk

Clerk of Council

Clerk of Committees



Michael R. Clement
First Deputy

Jean M. Angelone
Second Deputy

DEPARTMENT OF CITY CLERK
CITY HALL

December 19, 1988

Mr. Thomas V. Moses, Director
Providence Redevelopment Agency
44 Washington Street
Providence, Rhode Island 02903

Dear Tom:

Accompanying is a copy of your communication transmitted to me relative to the dedication of the area within the Olneyville Square Renewal Project.

Apparently, it is your intent that a resolution be submitted to the City Council; therefore, kindly submit the resolution in finished form for presentation to the City Council.

Very truly yours,

Rose M. Mendonca
City Clerk

RMM/jb
Enclosure

EDMUND M. MAURO, JR.
Chairman

JOSEPH R. ESPOSITO, JR.
Vice Chairman

LESLIE A. GARDNER

STEPHEN R. LEWINSTEIN

ALBERT E. CARRINGTON

JOHN H. ROLLINS

DAVID G. DILLON

THOMAS V. MOSES, ESQ.
Executive Director

JOHN F. PALMIERI
Secretary

MAYOR JOSEPH R. PAOLINO, JR.
Ex-Officio



PROVIDENCE REDEVELOPMENT AGENCY

December 9, 1988

Rose Mendonca, City Clerk
City Hall
Providence, RI 02903

RE: Olneyville Square Renewal
Project Street Dedication

Dear Mrs. Mendonca:

Transmitted herewith is an engineering plan prepared by the Department of Public Works depicting an area within the Olneyville Square Renewal Project on which the Providence Redevelopment Agency created a new road, which they now desire to have dedicated for highway purposes.

Your cooperation is respectfully requested in placing this matter on the next regularly scheduled meeting of the Providence City Council.

Sincerely,

A handwritten signature in dark ink, appearing to read "Thomas V. Moses", is written over the typed name. The signature is fluid and cursive.

Thomas V. Moses
Director

TVM/gs
rhy

Enclosure:



PROVIDENCE R. I.
P. W. DEPT. ENGINEERING OFFICE
STREET LANE SECTION
Plan No. 064437
Date 11-28-88

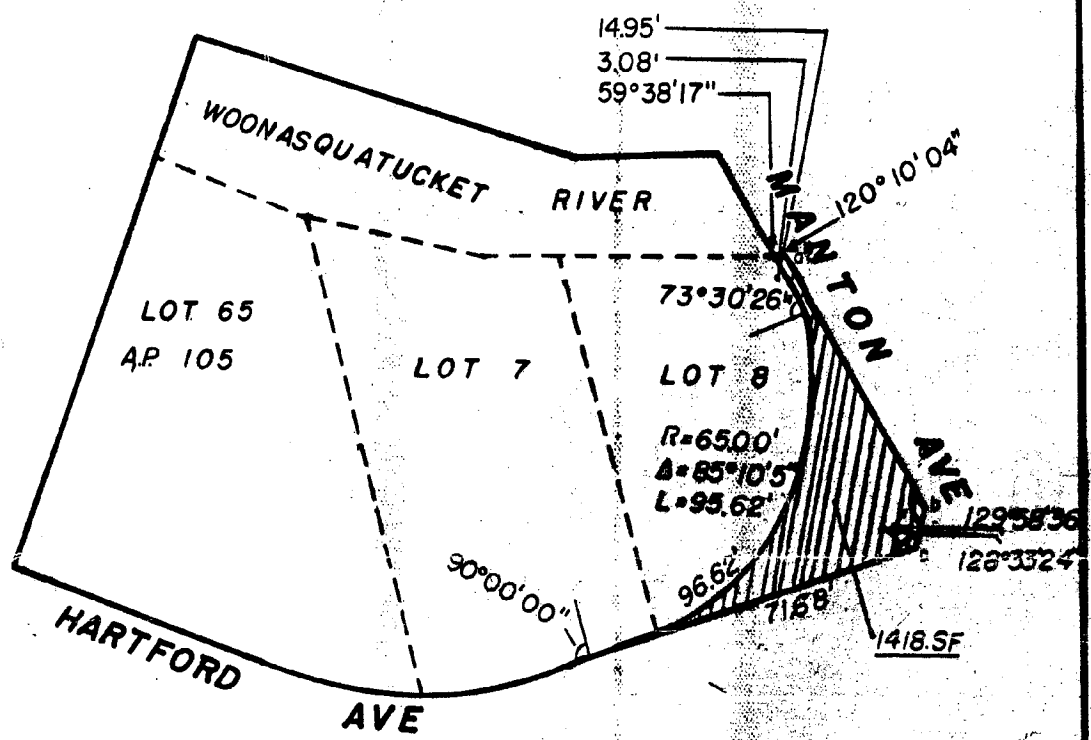

NOTE:
ab - 66.68'
bc - 10.01'

CITY OF PROVIDENCE, R. I.
Public Works Dept. - Engineering Office
Showing DEDICATION FOR
HIGHWAY PURPOSES
Drawn by JAJ Checked by RVR
Scale NONE Date 11-28-88
Correct [Signature] Associate Eng.
Approved [Signature] CHIEF ENGINEER

LOTS TAKEN FROM A.P. 105

768
M-2



PROVIDENCE REDEVELOPMENT AGENCY

Rose Mendonca
City Clerk
City Hall
Providence, RI 02903

44 WASHINGTON STREET • PROVIDENCE • R.I. 02903

FILED

DEC 11 9 27 AM '88

DEPT. OF JUSTICE
PROVIDENCE, R.I.

B. JAMES SUZMAN
DIRECTOR



M. Clement
JOSEPH R. PAOLINO, JR.
MAYOR

Department of Public Works

"Building Pride In Providence"

December 5, 1988

John F. Palmieri
Deputy Director
Dept. of Planning & Development
44 Washington Street
Providence, R.I. 02903

Re: Street Dedication - Olneyville Square

Dear Mr. Palmieri:

Enclosed please find plan No. 064437, Dated 11/28/88, from this office regarding the above-captioned land to be deeded for highway purposes, shown as cross-hatched area on aforementioned plan.

If this department can be of further assistance to you regarding this matter, please advise.

Very truly yours,

A handwritten signature in dark ink, appearing to read "A. Stanzione, Jr.", is written over the typed name.

Anthony G. Stanzione, Jr., P.E.
City Engineer

AGS

CC: BJS-Director/DPW
M. Clement - First Sep. City Clerk
File



| | |
|--------------------------------|----------|
| PROVIDENCE R 1 | |
| P. W. DEPT. ENGINEERING OFFICE | |
| STREET LINE SECTION | |
| Plan No. | 064437 |
| Date | 11-28-88 |

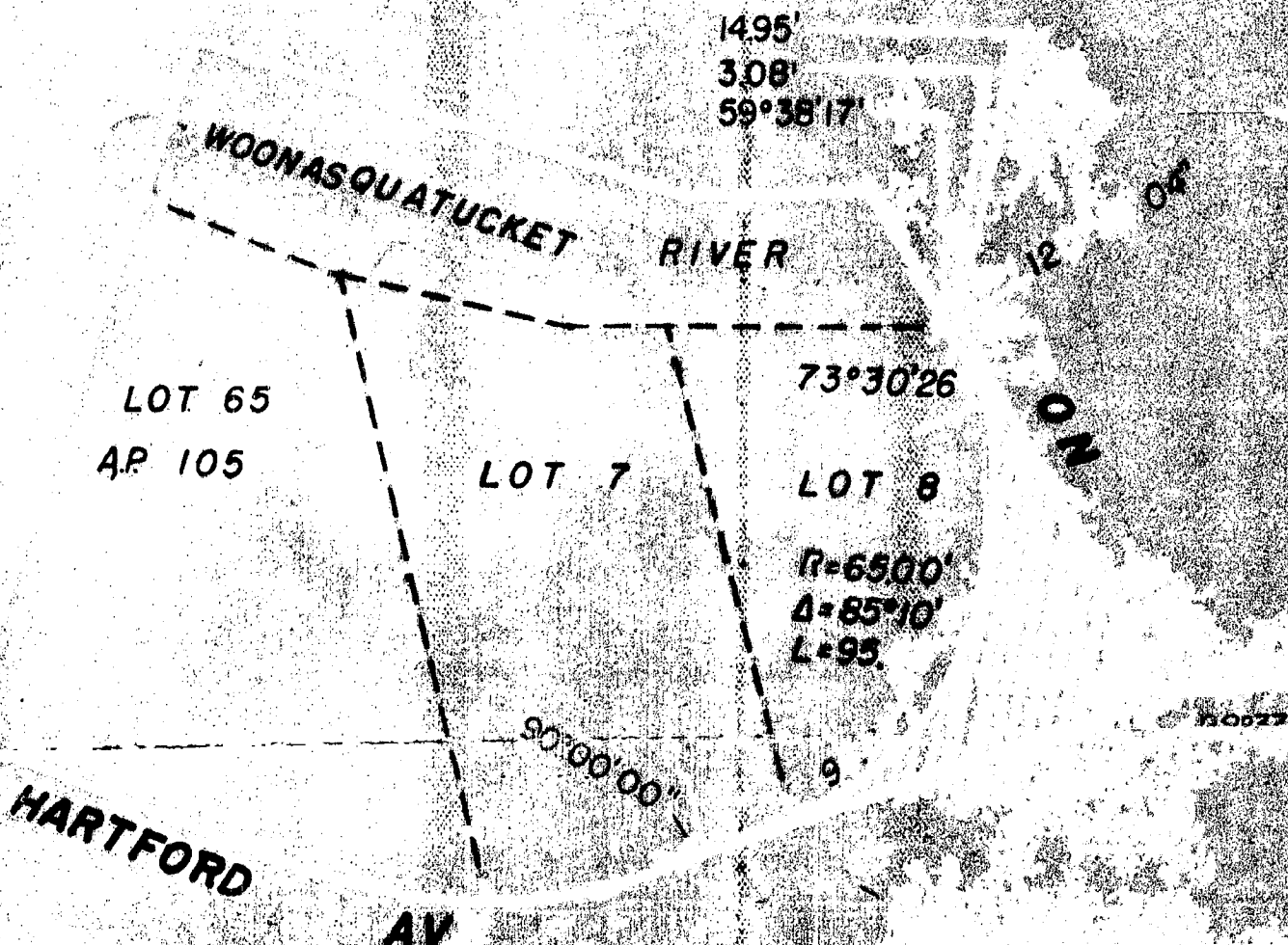

NOTE:

ab - 66.68'
bc - 10.01'

| | | |
|--------------------|------|----|
| CITY | PROV | I. |
| Public Works Dept. | | CO |
| Showing | | |
| Drawn by | | |

| |
|-------------|
| PROVIDENCE |
| ENGINEERING |
| LINE |
| SECTION |

STREET

064437
11-28-88

THOMAS V. MOSES, ESQ.
DIRECTOR



JOSEPH R. PAOLINO, JR.
MAYOR

Department of Planning and Development

"Building Pride In Providence"

SEP 13 1988
DIRECTOR

September 13, 1988

Mr. James Suzman, Director
Department of Public Works
700 Allens Avenue
Providence, RI 02903

RE: Street Dedication - Olneyville Square

Dear Mr. ~~Suzman~~ Suzman:

On May 22, 1988, I sent you a letter concerning street dedication for the Olneyville Square Project (copy attached).

To date this office has not received the required documentation. We would appreciate it if you could check into this matter and advise us as to its status.

Sincerely,

A handwritten signature in cursive script.
John F. Palmieri
Deputy Director

JFP/nja

enclosure

THOMAS V. MOSES, ESQ.
DIRECTOR



JOSEPH R. PAOLINO, JR.
MAYOR

Department of Planning and Development

"Building Pride In Providence"

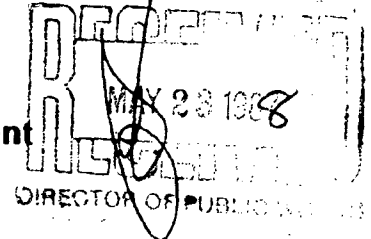

May 20, 1988

Mr. James Suzman, Director
Department of Public Works
700 Allens Avenue
Providence, Rhode Island 02903

Re: Street Dedication - Olneyville Square

Dear Mr. Suzman:

Transmitted herewith is an engineering description and map of a portion of land fronting on Manton Avenue which the Providence Redevelopment Agency used to widen the curve at Manton and Hartford Avenues.

We would like to dedicate this portion of land to the City of Providence for highway purposes. In order to accomplish this, we must have your division prepare the maps and description with the stamp of the City Engineer affixed thereon.

When you have prepared the required documentation, please forward it to me so that I can transmit it to the City Council for their review and acceptance.

Should you have any questions concerning the foregoing, please contact Mr. Robert Yeremian of this office.

Sincerely,

A handwritten signature in cursive script, likely belonging to John F. Palmieri.

John F. Palmieri
Deputy Director

JFP/amk

Enclosure

cc: Thomas V. Moses

RECOMMENDED DESCRIPTION
PARCEL OF LAND
TO BE DEEDED FOR
HIGHWAY PURPOSES

That certain parcel or tract of land situated northwesterly of the intersection of Hartford and Manton Avenues in the City of Providence, County of Providence, State of Rhode Island and is bounded and described as follows

Beginning at the northeasterly corner of the herein described parcel on the southwesterly street line of said Manton Avenue:

thence running southeasterly along the southwesterly street line of said Manton Avenue for a distance of sixty-six and sixty-eight hundredths feet (66.68') to an angle;

thence turning an interior angle of $129^{\circ}-58'-36''$ and running southwesterly along the street line of said Manton Avenue for a distance of ten and one hundredth feet (10.01') to an angle point on the northerly street line of Hartford Avenue;

thence turning an interior angle of $128^{\circ}-33'-24''$ and running westerly along the northerly street line of said Hartford Avenue for a distance of seventy-one and sixty-eight hundredths feet (71.68') to a point

thence turning and running easterly, northerly and northwesterly along an arc of a curve having a radius of sixty-five and no hundredths feet (65.00'), a central angle of $85^{\circ}-10'-05''$ for an arc distance of ninety-six and sixty-two hundredths feet (96.62') to a point on the southwesterly street line projected of Manton Avenue;

thence turning and running northwesterly along the southwesterly projected street line of said Manton Avenue for a distance of fourteen and ninety-five hundredths feet (14.95') to a corner;

thence turning an interior angle of $59^{\circ}-38'-17''$ and running easterly for a distance of three and eight hundredths feet (3.08') to the point of beginning.

Said last described line forms an interior angle of $120^{\circ}-10'-04''$ with the first described line.

Said parcel contains 1418 square feet.

Said parcel being a portion of Lots 7 and 8 as shown on Assessor's Plat 105.

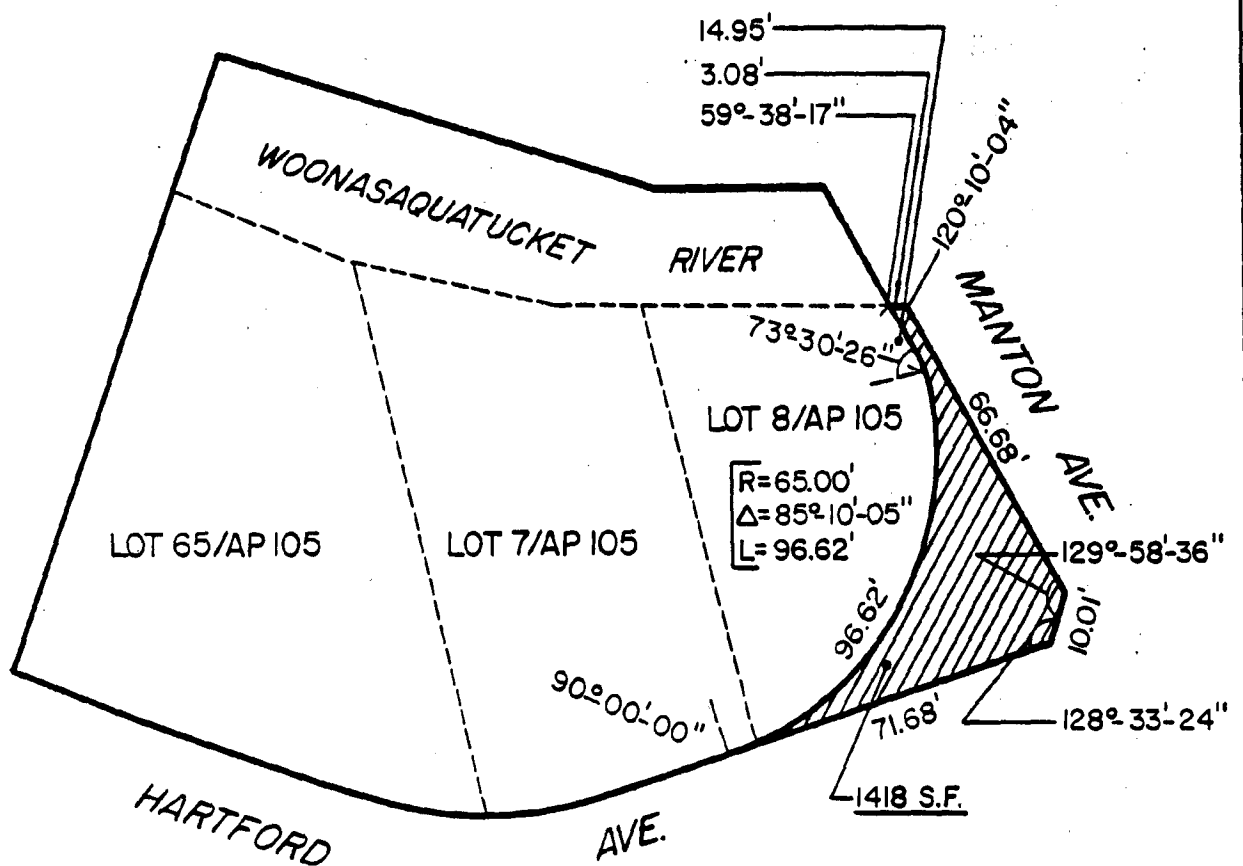
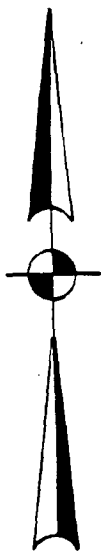

PREPARED BY
R.A. CATALDO & ASSOCIATES INC.
ENGINEERS · ARCHITECTS · PLANNERS
PAWTUCKET ATTLEBORO
RHODE ISLAND MASSACHUSETTS
SCALE · 1"=40'

PROVIDENCE
 P. W. DEPT. ENGINEERING OFFICE
 STREET LING SECTION
 Plan No. 064437
 Date 11-28-88

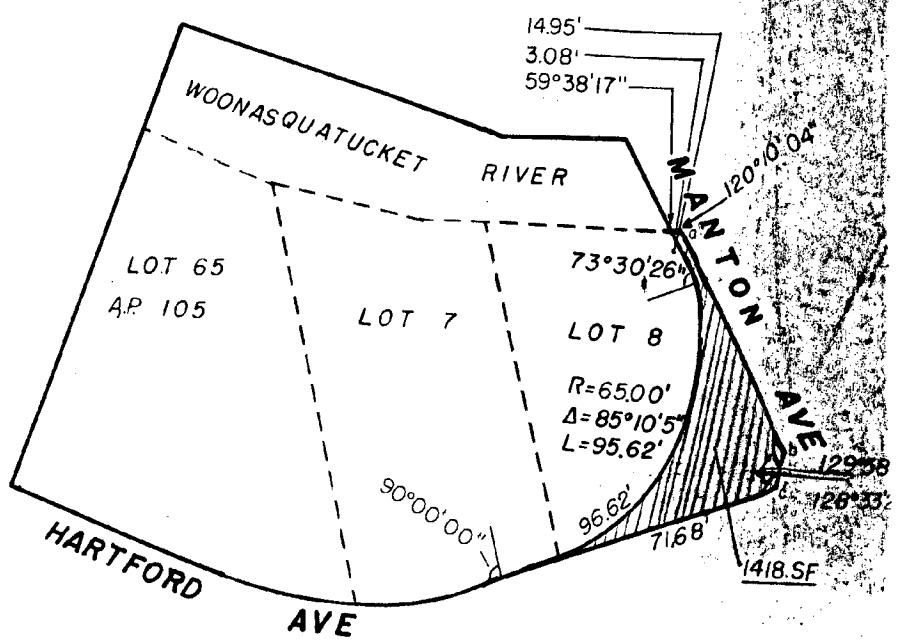

NOTE:
ab - 66.68'
bc - 10.01'

CITY OF PROVIDENCE, R. I.
 Public Works Dept. Engineering Office
 Showing DEDICATION FOR
 HIGHWAY PURPOSES
 Drawn by JAD Checked by RVR
 Scale NONE Date 11-28-88
 Corrected by J. T. [unclear] Associate Eng.
 Approved [signature] CHIEF ENGINEER

LOTS TAKEN FROM A.P. 105

CITY OF PROVIDENCE
DEPARTMENT OF PUBLIC WORKS
INTERDEPARTMENTAL MEMORANDUM

TO: Anthony G. Stanzione, P.E.
FROM: B. James Suzman
DATE: May 31, 1988
SUBJECT: Street dedication - Olneyville Square

Attached is a letter from Thom Moses of Planning & Development which is self-explanatory. Please comply with their request.