

THE CITY OF PROVIDENCE
STATE OF RHODE ISLAND AND PROVIDENCE PLANTATIONS

RESOLUTION OF THE CITY COUNCIL

No. 295

Approved May 8, 1964

RESOLVED That His Honor the Mayor be and he is hereby authorized to execute deeds of conveyances to the following persons for the designated lots in that plat entitled "Amendment to Proposed Sub-Division in Roger Williams Park Owned by City of Providence, Scale 1"=40' Apr. 17, 1964" and at the prices designated, said purchasers all being priority purchasers in accordance with terms of City Council Resolution:

Florence T. Leamy	Lot 4	\$4,920.00
Walter B. Pangborn, and wife Eileen L.	Lot 3	6,480.00
Bernard W. Montondo and wife Margaret M.	Lot 6	3,480.00
Bertha M. Browning and Phebe S. Burns	Lot 9	5,040.00
Anna J. Lyons and Catherine E.	Lot 10	3,960.00
Pasquale DiBello and wife Filomena	Lot 21	3,540.00
John J. Murphy and wife Marion	Lot 22	3,420.00

IN CITY COUNCIL

MAY 7 - 1964

READ and PASSED

John T. Smith
President
William T. Smith
Clerk

APPROVED

MAY 8 1964

Walter H. Smith
MAYOR

RESOLUTION
OF THE
CITY COUNCIL
AUTHORIZING SALE OF VARIOUS
LOTS IN ROGER WILLIAMS PARK
SUB-DIVISION PLAT

THE COMMITTEE ON
City Property
Approves Passage of
The Within Resolution
Consistent with the
4-25-64
Clark

May 1 10 15 AM '64
DEPT. OF PARKS
PROVIDENCE, R.I.

PROVIDENCE, R.I.
CITY ENGINEERING OFFICE
CITY PLAT SECTION

062648

April 2, 1964

Note:

Proposed Sale is Indicated by
Shaded Area A-B-C-D-A
Lot Numbers From "Proposed
Subdivision in Roger Williams
Park" Recorded in Plat Book
44 Page 25 in The Office of
The Recorder of Deeds.

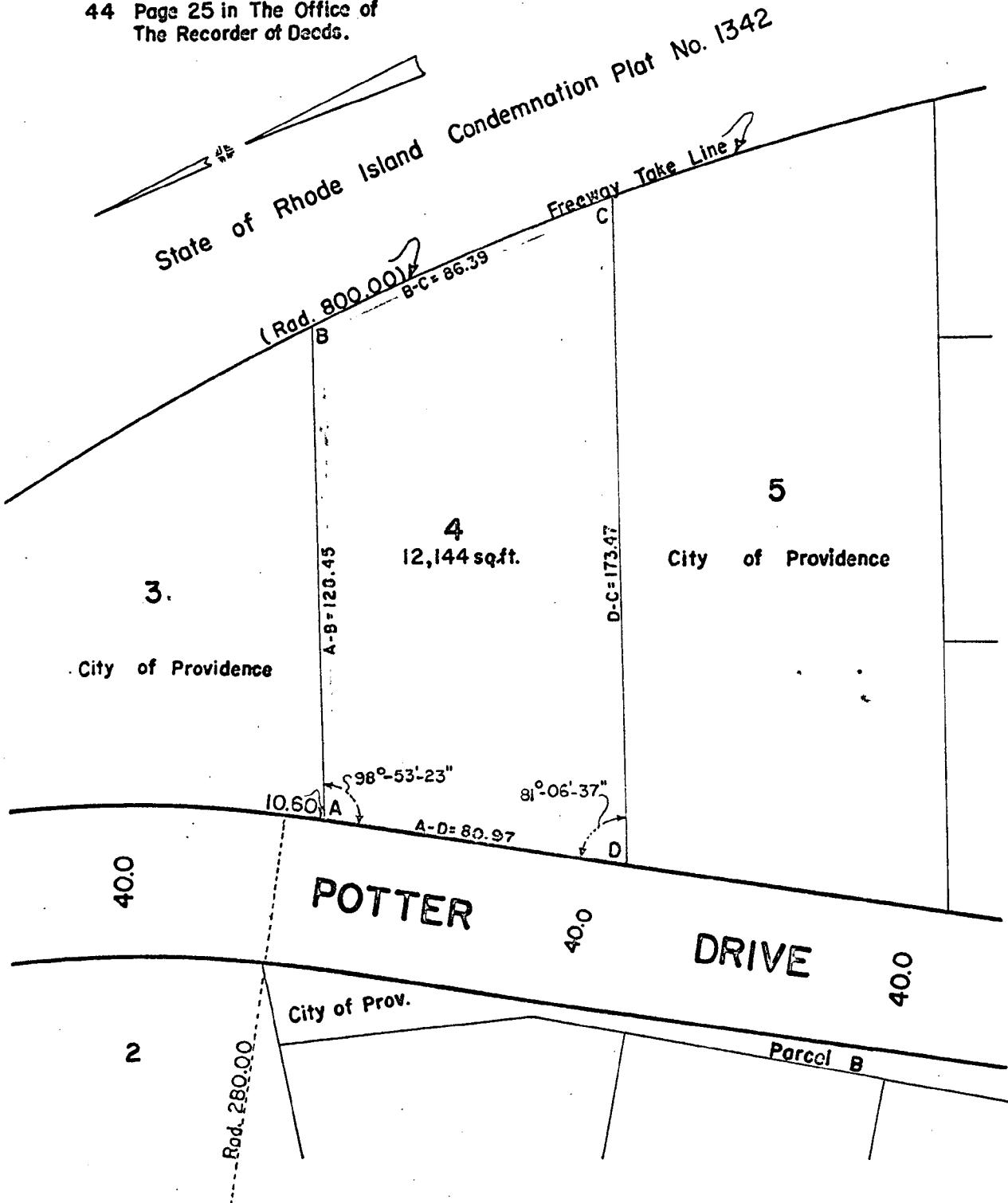

CITY OF PROVIDENCE
City Engineering Office
Drawing Proposed Sale
(Shaded Area)
Drawn by W.J.B. Check by E.A.K.
Scale 1" = 40' 4/2/64
City Engineer R.E. Pappalardo

PROVIDENCE, R. I.
 P. W. DEPT. & ENGINEERING OFFICE
 CITY PROPERTY SECTION
 FILE NO. 062644
 Date March 31, 1964

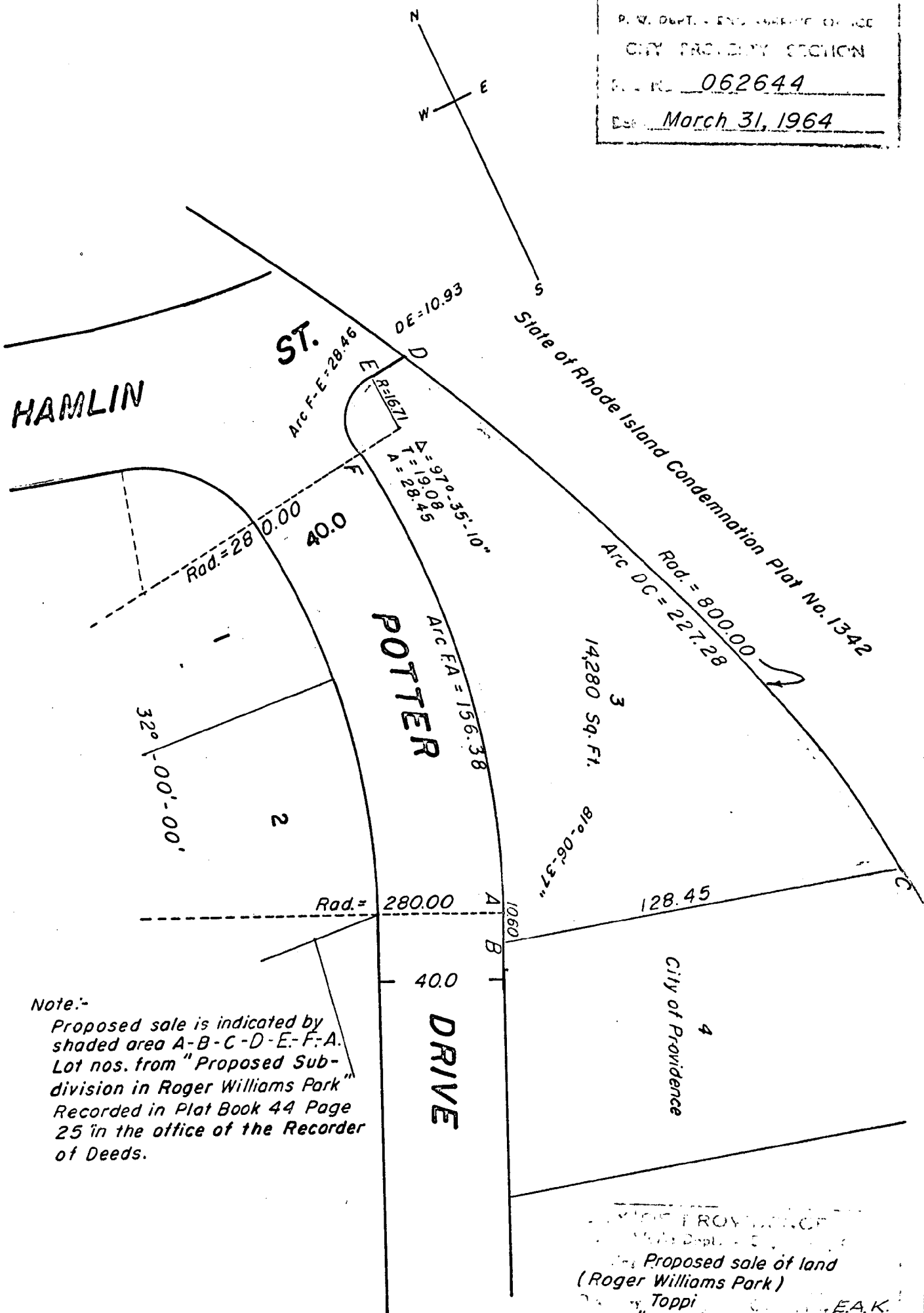

Note:-
 Proposed sale is indicated by
 shaded area A-B-C-D-E-F-A.
 Lot nos. from "Proposed Sub-
 division in Roger Williams Park"
 Recorded in Plat Book 44 Page
 25 in the office of the Recorder
 of Deeds.

PROVIDENCE
 P. W. DEPT. & ENGINEERING OFFICE
 Proposed sale of land
 (Roger Williams Park)
 Toppi
 1" = 40' 4-1-64
 Richard E. Poggullo

PROVIDENCE, R.I.
 PLAT BOOK 44 PAGE 25
 CITY OF PROVIDENCE
 062645
 April 1, 1964

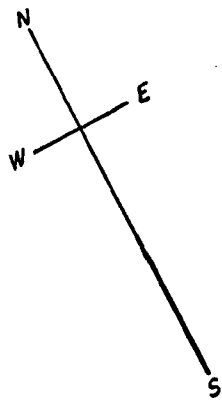

POTTER DRIVE

5
City of Providence

7
City of Providence

6
8,158 Sq. Ft.

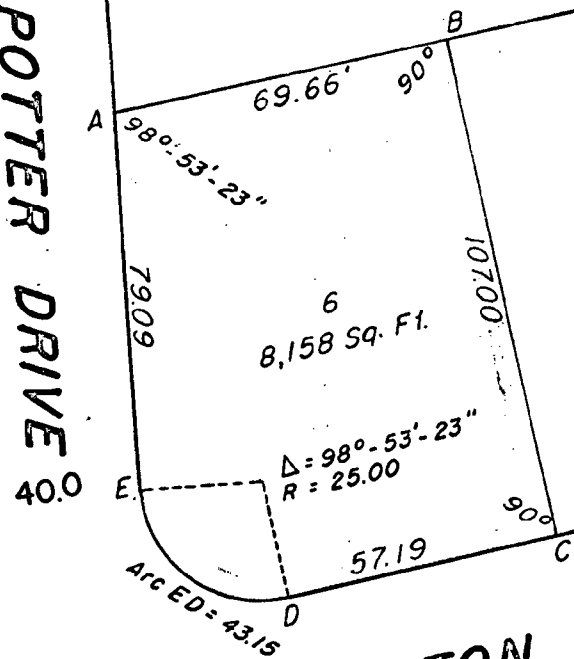

THURSTON

NETOP ST.

ST.

Notes:-
 Proposed sale is indicated by shaded area A-B-C-D-E-A.
 Lot nos. from "Proposed Sub-division in Roger Williams Park" recorded in Plat Book 44 Page 25 in the office of the Recorder of Deeds.

City of Providence
 Proposed sale of land in Roger Williams Park
 Toppi E.A.K.
 1" = 40' 4-1-64
 Council Richard E. Pagnello

062647

April 1, 1964

State of Rhode Island Condemnation Plat No. 1342

(Rad. = 800.00)
C-B = 105.52

Freeway Taking Line

STREET

45.0

D-C = 98.84

12,403sq.ft.

A-B = 133.19

City of Providence

Rad = 30.00

$\Delta 81^{\circ}.33'.29''$

ARC = 42.70

E-A = 60.59

90°

NETOP

400

DRIVE

Note:

Proposed Sale is Indicated by
Shaded Area A-B-C-D-E-A
Lot Numbers From "Proposed
Subdivision in Roger Williams
Park" Recorded in Plat Book
44 Page 25 in The Office of
The Recorder of Deeds.

POTTER DR.

THURSTON

45.0

Shaded Area A-B-C-D-E-A
Proposed To Be Sold

Proposed Sale
(Shaded Area)

W. J. B.

1" = 40'

4/1/64

EAK

W. J. B.
R. E. Payette

PROVIDENCE, R.I.
 CITY PROPERTY SECTION
 Plan No. 062659
 DATE May 5, 1964

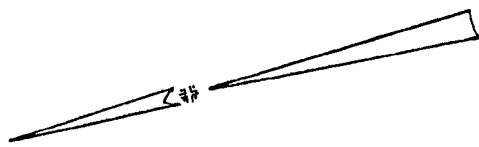

State of Rhode Island Condemnation Plat No. 1342

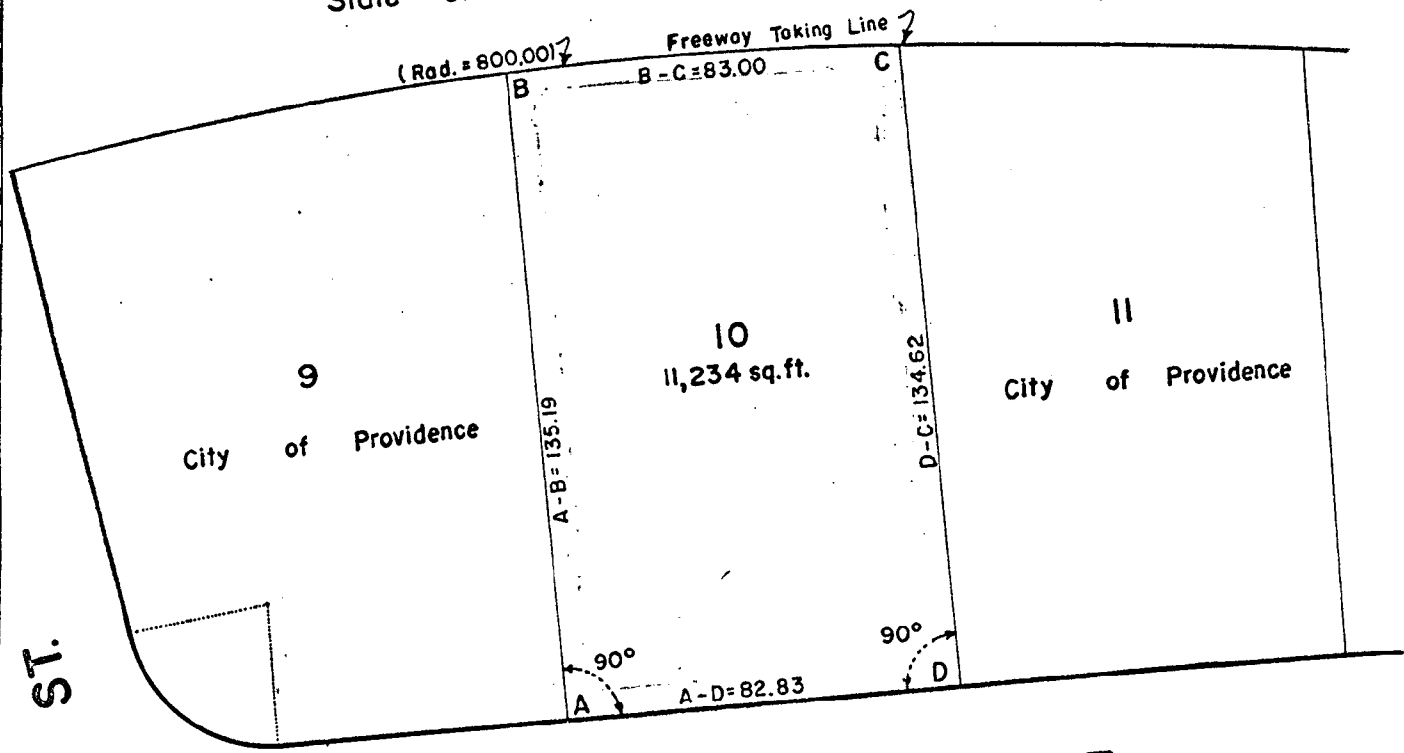

ST.

NETOP 4000 DRIVE

45.00
 THURSTON

Note:
 Proposed Sale is Indicated by
 Shaded Area A-B-C-D-A
 Lot Numbers From "Proposed
 Subdivision in Roger Williams
 Park" Recorded in Plat Book
 44 Page 25 in The Office of
 The Recorder of Deeds.

Shaded Area A-B-C-D-A
 Proposed To Be Sold

CITY OF PROVIDENCE
 Public Works Department
 Planning Proposed Sale
 (Shaded Area)
 Drawn by W.J.B. E.A.K.
 Scale 1" = 40' 5/5/64
 Contact *L.P. Reid*
 Approved *Richard E. Reynolds*



062650

April 3, 1964

NETOP

DRIVE

Arc BC = 31.91

40.0

40.0

63.58

90°

$\Delta = 91^{\circ} - 24' - 44''$
Rad. = 20.00

45.0

ST.

102.60

21

9,418 Sq. Ft.

107.00

20

City of Providence

A

$80^{\circ} - 12' - 01''$

82.61

E

$101^{\circ} - 12' - 43''$

Notes:

Proposed sale is indicated by shaded area ABCDEA.

Lot nos. from "Proposed Sub Division in Roger Williams Park" Recorded in Plat Book 44 Page 25 in the office of the Recorder of Deeds.

22
City of Providence

45.0

SPOONER

AVE.

STAMFORD

Proposed sale of land
(Roger Williams Park)

Toppi
1" = 40'

E.A.K.

4-3-64

G.A. Keller
R. P. Regulla

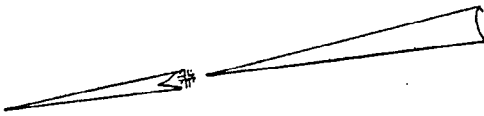

062658
May 5, 1964

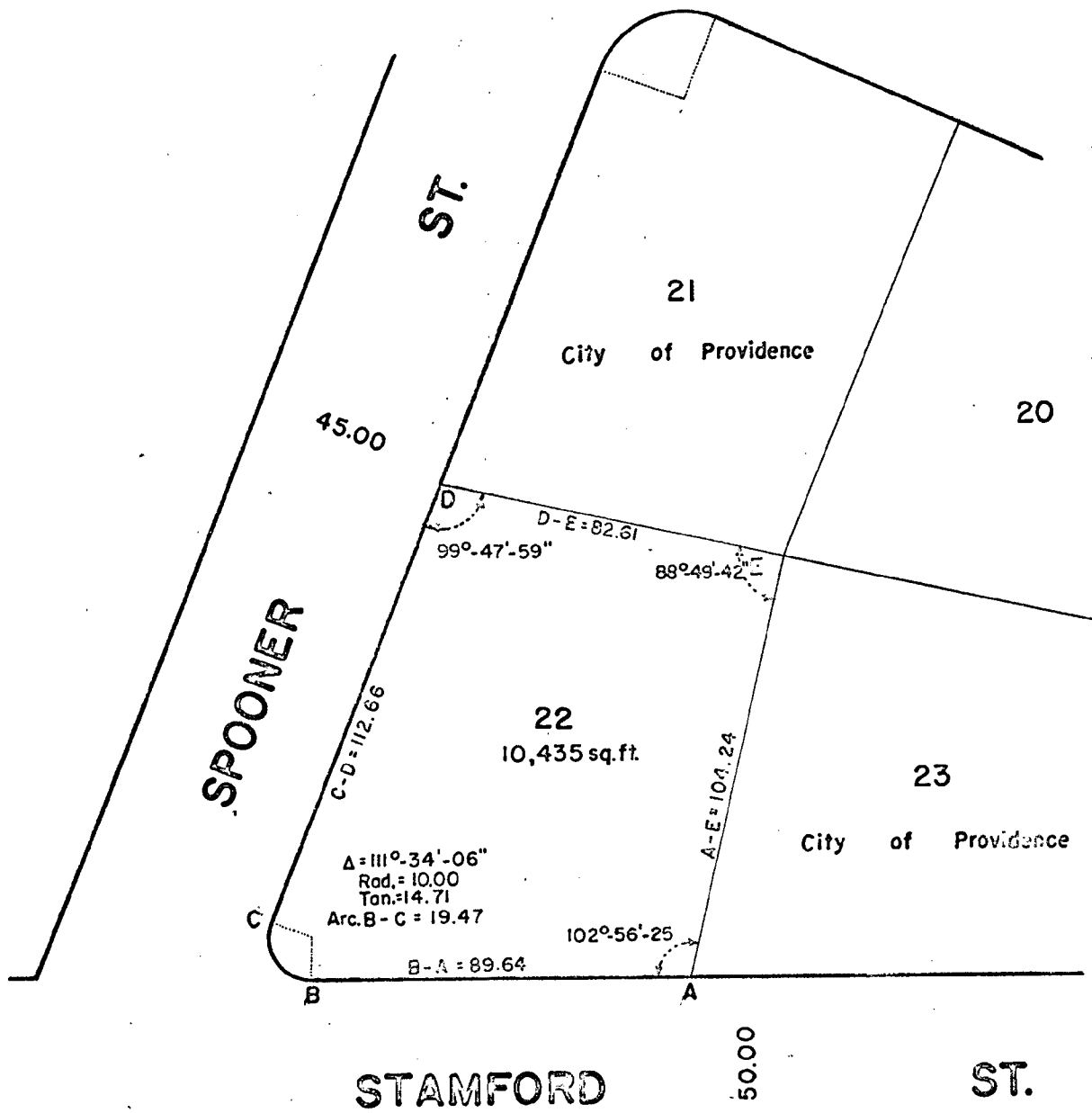

Note:
Proposed Sale is Indicated by
Shaded Area A-B-C-D-E-A
Lot Numbers From Proposed
Subdivision in Roger Williams
Park Recorded in Plat Book
44 Page 25 in The Office of
The Recorder of Deeds.

Shaded Area A-B-C-D-E-A
Proposed To Be Sold

Proposed Sale
(Shaded Area)
W. J. E.
I = 40' E.A.K.
5/5/64
Richard E. Pizzullo

RESOLUTION OF THE CITY COUNCIL

No. 296

Approved May 8, 1964

RESOLVED

THAT His Honor the Mayor, be authorized to execute a license granting to Florianne Belhumeur the right at the will of the City to use and occupy an area on Florence Street, containing approximately 394 square feet, being a portion of the Joslin Street Playground, and adjoining premises of the said Belhumeur; said license to be revocable at any time by the City and to contain such terms and conditions as may be approved by His Honor the Mayor and the City Solicitor.

IN CITY COUNCIL

MAY 7 - 1964

READ and PASSED

John F. Bouch
President
Vincent C. Crippin
Clerk

APPROVED

MAY 8 1964

Walter S. ...
MAYOR

RESOLUTION
OF THE
CITY COUNCIL
AUTHORIZING LICENSE TO
FLORIANNE BELHUMEUR TO
USE AREA ON FLORENCE
STREET.

THE COMMITTEE ON
City Property
APPROVES RESOLUTION OF
THE VARIOUS RESOLUTION
Unanimous Approval
Chairman

Apr 28 3 00 PM '64
CITY OF PROVIDENCE, R.I.

PROVIDENCE, R.I.
 P. No. 062599
 February 7, 1964

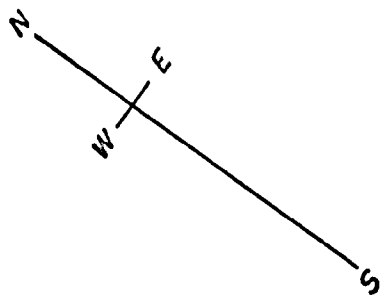

City of Providence

City of Providence
 354

$BC = 6.00'$
 $90^{\circ} - 04' - 42''$

$89^{\circ} - 55' - 18''$

$89^{\circ} - 55' - 18''$

$AD = 6.00'$

Proposed Location of Fence

$CD = 65.69$

394 Sq. Ft.

$BA' = 65.69$

Present Fence

a

Lot Line

461

Florianne Belhumeur et al.

460

336

30.0'

FLORENCE ST.

$EA = 150.00'$

30.0'

Lot Nos. From Ass'r's Plat 63

MANTON

AVE.

License To Occupy To Be
 Given By City Of Providence
 (Shaded Area ABCD)

CITY OF PROVIDENCE, R.I.
 Proposed Re-Location
 of fence
 Drawn by Toppi
 Scale 1" = 30' E.A.K.
 Date 2-7-64
 Checked by Richard E. Regulla

THE CITY OF PROVIDENCE
STATE OF RHODE ISLAND AND PROVIDENCE PLANTATIONS

RESOLUTION OF THE CITY COUNCIL

No. 297

Approved May 8, 1964

RESOLVED,

That the sum of Sixty Thousand (\$60,000) Dollars ordered transferred by the Commissioners of Sinking Funds from the Water Depreciation and Extension Fund to a Special Account in the Capital Fund of the City of Providence to be known as, "PUMPS for BATH STREET STATION".

Said sum or so much thereof as may be necessary shall be expended and any balance remaining in said fund at the completion of said work shall revert to the Water Depreciation and Extension Fund.

IN CITY COUNCIL

MAY 7 - 1964

READ and PASSED

John J. Smith
President
William A. Smith
Clerk

APPROVED

MAY 8 1964

Walter J. Gorman
MAYOR

RESOLUTION
OF THE
CITY COUNCIL

THE COMMITTEE ON

James
Approves Passage of
The Within Resolution

William T. Leight
~~Chairman~~
5-1-64 *Clark*

THE CITY OF PROVIDENCE
STATE OF RHODE ISLAND AND PROVIDENCE PLANTATIONS

RESOLUTION OF THE CITY COUNCIL

No. 298

Approved May 8, 1964

RESOLVED,

That the sum of Thirty Two Thousand (\$32,000) Dollars is hereby ordered transferred by the Commissioners of Sinking Funds from the Water Depreciation and Extension Fund to a Special Account in the Capital Fund of the City of Providence to be known as "REPAIRS to STRUCTURES at PONOGANSETT and COMAN RESERVOIR".

Said sum or so much thereof as may be necessary shall be expended and any balance remaining in said fund at the completion of said work shall revert to the Water Depreciation and Extension Fund.

IN CITY COUNCIL

MAY 7 - 1964

READ and PASSED

John F. Smith
President
Quinn T. Desper
Clerk

APPROVED

MAY 8 1964

Walter H. Kennedy
MAYOR

RESOLUTION
OF THE
CITY COUNCIL

THE COMMITTEE ON

Finance
Approves Passage of
The Within Resolution

Chairman
5-16-94
Chairman
Chairman

THE CITY OF PROVIDENCE
STATE OF RHODE ISLAND AND PROVIDENCE PLANTATIONS

RESOLUTION OF THE CITY COUNCIL

No. 299

Approved May 8, 1964

RESOLVED,

That the sum of Thirty Five Thousand (\$35,000) Dollars is hereby ordered transferred by the Commissioners of Sinking Funds from the Water Depreciation and Extension Fund to the Special Account in the Capital Fund of the City of Providence known as "REPAIRS and RENOVATIONS to the HYDRO-ELECTRIC STATION".

Said sum or so much thereof as may be necessary shall be expended and any balance remaining in said fund at the completion of said work shall revert to the Water Depreciation and Extension Fund.

IN CITY COUNCIL

MAY 7 - 1964

READ and PASSED

John F. Buck
President
William T. Caspary
Clerk

APPROVED

MAY 8 1964

Walter H. Spang
MAYOR

RESOLUTION
OF THE
CITY COUNCIL

THE COMMITTEE ON

Frank Smith
Approves Passage of
The Within Resolution

William H. Smith
Chairman
5-1-64
Clark

THE CITY OF PROVIDENCE
STATE OF RHODE ISLAND AND PROVIDENCE PLANTATIONS

RESOLUTION OF THE CITY COUNCIL

No. 300

Approved May 8, 1964

RESOLVED,

That there shall be appropriated from time to time sums sufficient to match the total contributions to the Mary Elizabeth Sharpe Tree Fund up to a maximum amount of FIFTEEN THOUSAND (\$15,000) DOLLARS; and

BE IT FURTHER RESOLVED, that the sum provided for in this resolution is in addition to and not in substitution for the amount provided in Resolution No. 314 approved on May 18, 1962.

IN CITY COUNCIL

MAY 7 - 1964

READ and PASSED

John F. Buck
President
Wincent Crespi
Clerk

APPROVED

MAY 8 1964

Walter P. Repp
MAYOR

RESOLUTION
OF THE
CITY COUNCIL

THE COMMITTEE ON

.....
Approves Passage of
The Within Resolution

.....
5-1-64
Clerk

RESOLUTION OF THE CITY COUNCIL

No. 301

Approved May 8, 1964

RESOLVED,

That the City Council of the City of Providence hereby orders the assessment and collection of a tax on the ratable real estate and tangible personal property and ratable intangible personal property (the tax on ratable intangible property to be at the rate of forty cents on each one hundred dollars of the value thereof) in a sum not less than \$30,100,000 nor more than \$31,100,000; said tax is for ordinary expenses, charges and sinking funds, for the payment of interest and indebtedness in whole or in part of said City, and for other purposes authorized by law.

The City Assessor shall assess and apportion said tax on the inhabitants and ratable property of said City as of the 31st day of December, A.D. 1963, at twelve o'clock, noon, Eastern Standard Time according to law, and shall, on completion of said assessment, date and sign the same, and shall make out and certify to the City Collector of the City of Providence, on or before the 15th day of June, A. D. 1964, a complete list of the names of the persons taxed and of the total value of all the real estate taxes to each person, also the amount of personal estate assessed against each person, and also the total amount of the tax assessed against each person on said real estate and personal estate, opposite the name of the person or persons assessed, the assessment of real estate and of personal estate to appear in separate columns in said list. Said tax shall be due and payable on and between the 1st day of October, next and the twenty-sixth day of October A. D. 1964, next, and all taxes remaining unpaid on said last named day shall carry until collected a penalty at the rate of eight percentum per annum upon such unpaid taxes. Provided, however, said tax may be paid in four installments, the first installment of twenty-five percentum on or before the twenty-sixth day of October, A. D. 1964, and the remaining installments as follows: Twenty-five percentum on the twenty-fifth day of January, A. D. 1965; Twenty-five per centum on the twenty-sixth day of April, A. D. 1965; and twenty-five percentum on the twenty-sixth day of July A. D. 1965. Each installment of taxes, if paid on or before the last day of each installment period successively and in order, shall be free from any

The City of Providence
STATE OF RHODE ISLAND AND PROVIDENCE PLANTATIONS

Page 2

charge for interest. If the first installment or any succeeding installment of taxes is not paid by the last date of the respective installment period or periods as they occur, then the whole tax or remaining unpaid balance of the tax, as the case may be, shall immediately become due and payable and shall carry until collected a penalty at the rate of eight percentum per annum. The City Collector, shall by advertisement, in the public newspapers of the City, notify all persons assessed to pay their respective taxes at his office on and between the said 1st and twenty-sixth days of October, A. D. 1964, both days inclusive; said Collector shall attend daily during said periods, Saturdays, Sundays and Holidays excepted, at his office from nine o'clock A.M. to five o'clock P.M. to receive said taxes.

IN CITY COUNCIL

MAY 7 - 1964

READ and PASSED

John P. Smith
President
Vincent C. Smith
Clerk

APPROVED

MAY 8 1964

Walter H. Reynolds
MAYOR

No.

CHAPTER

~~AN ORDINANCE~~
RESOLUTION PROVIDING FOR THE
ASSESSMENT AND COLLECTION OF
1964 TAXES IN A SUM NOT LESS
THAN \$30,100,000. NOR MORE
THAN \$31,100.00.

THE COMMITTEE ON

Finance
Approves Passage of
The Within Resolution

Wm. H. ...
5-1-64
Chairman
Clerk