

# RESOLUTION OF THE CITY COUNCIL

No. 736

Approved December 6, 1965

WHEREAS, under Title I of the Housing Act of 1949, as amended (herein referred to as "Title I"), the Housing and Home Finance Administrator is authorized to extend financial assistance to local public agencies in the elimination and prevention of the spread of their slums and urban blight through the planning and undertaking of urban renewal projects; and

WHEREAS, it is desirable and in the public interest that the Providence Redevelopment Agency make surveys and prepare plans presently estimated to cost approximately Four Hundred Ninety Thousand Five Hundred (\$490,500.) Dollars in order to undertake and carry out an urban renewal project of the character contemplated by Section 110 (c) of Title I, in that area proposed as an Urban Renewal Area, situated in the City of Providence, County of Providence, and State of Rhode Island, which is described as follows:

Beginning at the most westerly corner of the area herein described at the intersection of the center line of Wood Street and the easterly taking line of the Dennis J. Roberts Expressway;

thence, running generally northerly along said easterly taking line of the Dennis J. Roberts Expressway to its intersection with the easterly taking line of the proposed Route 6 Connector;

thence, running generally northeasterly along said easterly taking line of the proposed Route 6 Connector to its intersection with the center line of Atwells Avenue;

thence, running easterly along said center line of Atwells Avenue to its intersection with the center line of Knight Street;

thence, running southeasterly along said center line of Knight Street to its intersection with the center line of Westminster Street;

thence, running westerly along said center line of Westminster Street to its intersection with the center line of Bridgham Street as formerly located prior to the widening of said street;

thence, running southerly along said former center line of Bridgham Street to its intersection with the center line of Cranston Street;

thence, running southwesterly along said center line of Cranston Street to its intersection with the center line of Messer Street;

thence, running northwesterly and northerly along said center line of Messer Street to its intersection with the center line of Wood Street;

thence, running westerly along said center line of Wood Street to the point and place of beginning.

RESOLUTION  
OF THE  
CITY COUNCIL

THE COMMISSIONER  
ON  
URBAN REDEVELOPMENT  
RENEWAL & PLANNING  
APPROVED FOR THE  
CITY COUNCIL

11-29-65

CONFIDENTIAL

NOW, THEREFORE, BE IT RESOLVED BY THE CITY COUNCIL OF THE CITY OF PROVIDENCE:

1. That the proposed Urban Renewal Area described above is a slum, blighted, deteriorated, or deteriorating area appropriate for an urban renewal project and that the undertaking by the Providence Redevelopment Agency of surveys and plans for an urban renewal project of the character contemplated by Section 110 (c) of Title I in the proposed Urban Renewal Area is hereby approved.

2. That the financial assistance available under Title I is needed to enable the Providence Redevelopment Agency to finance the planning and undertaking of the proposed Project.

3. That it is cognizant of the conditions that are imposed in the undertaking and carrying out of urban renewal projects with Federal financial assistance under Title I, including those relating to (a) the relocation of site occupants, (b) the provision of local grants-in-aid, (c) the prohibition of discrimination because of race, color, creed, or national origin, and (d) the requirement that the locality present to the Housing and Home Finance Administrator, as a prerequisite to approval of the application described below, a workable program for community improvement, as set forth in Section 101 (c) of Title I, for utilizing appropriate public and private resources to eliminate and prevent the development or spread of slums and urban blight.

4. That it is the sense of this body (a) that a feasible method for the relocation of individuals and families displaced from the Urban Renewal Area, in conformity with Title I, can be prepared, and (b) that the local grants-in-aid can and will be provided in an amount which will be not less than one-fourth of the Net Project Cost of the Project and which, together with the Federal capital grant, will be generally equal to the difference between Gross Project Cost and the proceeds or value of project land sold, leased, or retained for use in accordance with the urban renewal plan.

5. That the filing of an application by the Providence Redevelopment Agency for an advance of funds from the United States of America to enable it to defray the cost of the surveys and plans for an urban renewal project in the proposed Urban Renewal Area described above is hereby approved.

6. That this resolution shall take effect immediately.

IN CITY COUNCIL

APPROVED

DEC 2 - 1965

READ and PASSED

*Harold J. Boyle*  
President

*William J. Quinn*  
Clerk

DEC 6 1965

*Joseph A. Donley*  
MAYOR

I hereby certify that the following resolution was adopted by the City Council on December 2, 1965:

RESOLUTION NO. 10000

That the City Council do hereby resolve that the City of Chicago shall contribute to the cost of the construction of the proposed new bridge over the Chicago River at the intersection of the Chicago River and the Chicago River Bridge, the sum of \$100,000.00, to be paid in equal installments of \$25,000.00 per year for the next four years.

IT IS SO ORDERED that the City Clerk be and he is hereby directed to cause the same to be published in the City of Chicago.

WITNESSED my hand and the seal of the City of Chicago this 2nd day of December, 1965.

JOSEPH A. DONLEY, Mayor

WITNESSED my hand and the seal of the City of Chicago this 2nd day of December, 1965.

HAROLD J. BOYLE, President

WITNESSED my hand and the seal of the City of Chicago this 2nd day of December, 1965.

WILLIAM J. QUINN, Clerk

CERTIFICATE OF RECORDING OFFICER

The undersigned hereby certifies, as follows:

(1) That he is the duly qualified and acting City Clerk of the City of Providence herein called the "Municipality," and the keeper of its records including the journal of proceedings of the City Council of the City of Providence herein called the "Governing Body";

(2) That the attached resolution is a true and correct copy of the resolution as finally adopted at a meeting of the Governing Body held on the day of December 2, , 1965, and duly recorded in his office;

(3) That said meeting was duly convened and held in all respects in accordance with law and to the extent required by law due and proper notice of such meeting was given; that a legal quorum was present throughout the meeting, and a legally sufficient number of members of the Governing Body voted in the proper manner and for the adoption of said resolution; and all other requirements and proceedings under law incident to the proper adoption or passage of said resolution, have been duly fulfilled, carried out, and otherwise observed;

(4) That if an impression of the seal has been affixed below, it constitutes the official seal of the Municipality and this certificate is hereby executed under such official seal. If no seal has been affixed below, the Municipality does not have and is not legally required to have an official seal;

(5) That the undersigned is duly authorized to execute this certificate.

IN WITNESS WHEREOF the undersigned has hereunto set his hand this day of December 6 , 1965.

(SEAL)

ATTEST:

Vincent Cuspa  
City Clerk

Dorothy K. Mc Linn  
Second Deputy City Clerk  
(Title of Attesting Officer)

THE CITY OF PROVIDENCE  
STATE OF RHODE ISLAND AND PROVIDENCE PLANTATIONS

# RESOLUTION OF THE CITY COUNCIL

No. 737

Approved December 8, 1965

WHEREAS, Mr. H. Winton Bowden, Jr., of 25 Sonoma Court and Miss Janet Hickey of 530 Plainfield Street, both of Providence were on the night of November 3, 1965, while travelling along Hartford Avenue, attracted by a fire in that structure at 268 Hartford Avenue, and

WHEREAS, exercising a great degree of courage, Mr. Bowden, while Miss Hickey summoned the Providence Fire Department, tried unsuccessfully to arouse anyone in the structure that was aflame, proceeded to break the window in the door, entered, crawling upon his hands and knees searching each room upstairs and downstairs and then came upon Mrs. Mary Hart, who was lying on the floor unconscious, and

WHEREAS, albeit Mr. Bowden at this point having sustained burns and cuts carried the still unconscious woman to safety just as the Rescue Squad of the Providence Fire Department arrived at the scene and treated both the victim and the rescuer who were then taken to a local hospital for further treatment.

NOW THEREFORE BE IT RESOLVED, That for their respective heroic roles in saving the life of a stranger, Mrs. Mary Hart, His Honor the Mayor Joseph A. Doorley, Jr. and each member of the City Council applaud this act of bravery by Janet Hickey and H. Winton Bowden, and the performance of the unsung heroes of the Providence Fire Department Rescue Squad, and

BE IT FURTHER RESOLVED, That a copy of this expression of appreciation by the Mayor and the City Council be transmitted to Miss Hickey and Mr. Bowden as official recognition of their act of bravery.

IN CITY COUNCIL

DEC 2 - 1965

READ and PASSED

*Russell Doyle*  
President  
*Vincent Vespeira*  
Clerk

APPROVED

DEC 8 1965

*Joseph A. Doorley Jr.*  
MAYOR

RESOLUTION  
OF THE  
CITY COUNCIL

*Morris Dietrich and Murphy*

THE CITY OF PROVIDENCE  
STATE OF RHODE ISLAND AND PROVIDENCE PLANTATIONS

# RESOLUTION OF THE CITY COUNCIL

No. 738

Approved December 8, 1965

RESOLVED, That His Honor the Mayor be and he is hereby authorized to execute deeds of conveyances to the following persons, corporation or their nominees of the designated lots in that plat entitled "Amendment of Proposed Sub-Division in Roger Williams Park Owned by City of Providence, Scale 1" = 40' April 17, 1964" at the prices listed:

<u>Name</u>	<u>Lot</u>	<u>Amount</u>
Frank Souza, Jr. & Beverly J.	8	\$ 2,845.00
Louis Calcagni & Sons, Inc.	12 15	3,060.00 3,180.00
Manuel Pacheco & Emma Pacheco	13	3,601.00
Harvey A. Wagner	Parcel "D"	3,050.00

Said bidders must pay to the City Collector the balance within ninety (90) days after the date of approval of this Resolution unless time is extended by the Committee on City Property.

IN CITY COUNCIL

DEC 2 - 1965

READ and PASSED

*Wesley Boyle*  
President  
*Vincent Capria*  
Clerk

APPROVED

DEC 8 1965

*Joseph A. Perley*  
MAYOR



RESOLUTION  
OF THE  
CITY COUNCIL

PROVIDENCE, R. I.  
 P. W. DEPT. - ENGINEERING OFFICE  
 CITY PROPERTY SECTION  
 Plot No. 062891  
 Date November 27, 1965



State of Rhode Island Condemnation Plat No. 1342  
 Freeway Line ---x

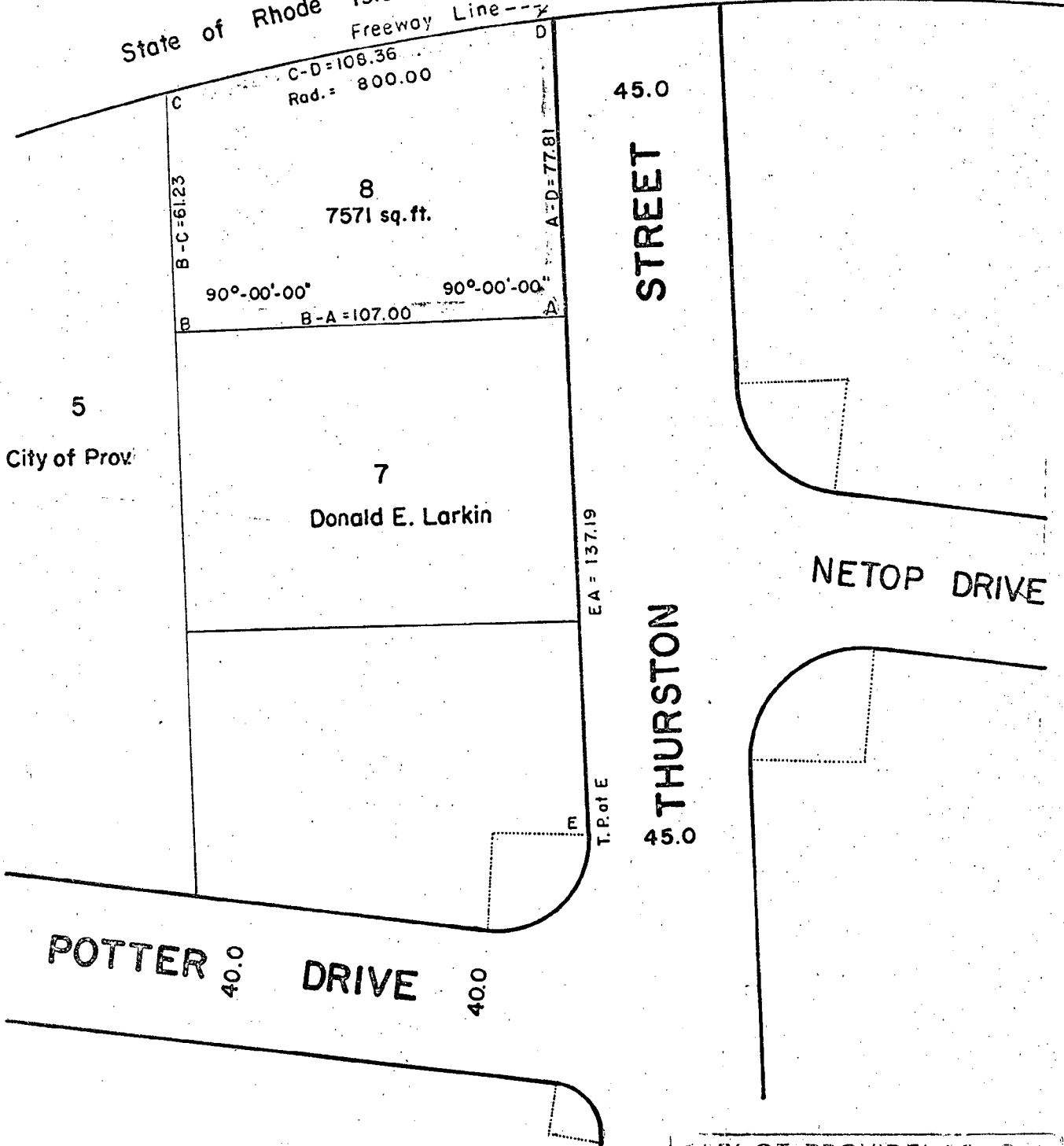

Lot nos. from "Amendment of Proposed  
 Subdivision in Roger Williams Park Owned  
 by City of Providence." Deed Book 44  
 Page 26

CITY OF PROVIDENCE, R. I.  
 Public Works Dept. - Engineering Office  
 Showing Proposed Sale  
 (Shaded Area)  
 Drawn by W. J. B. (E) Date 11-27-65  
 Scale 1" = 40'  
 Corrected by J. P. Reif Associate Engr.  
 Approved Joseph J. Camper CHIEF ENGINEER

Lot numbers from "Amendment of  
Proposed Subdivision in Roger Williams  
Park Owned by City of Providence."  
Plat Book 44 Page 26.

PROVIDENCE, R. I.  
P. W. DEPT. - ENGINEERING OFFICE  
CITY PROPERTY SECTION  
Plan No. 062896  
Date November 30, 1965

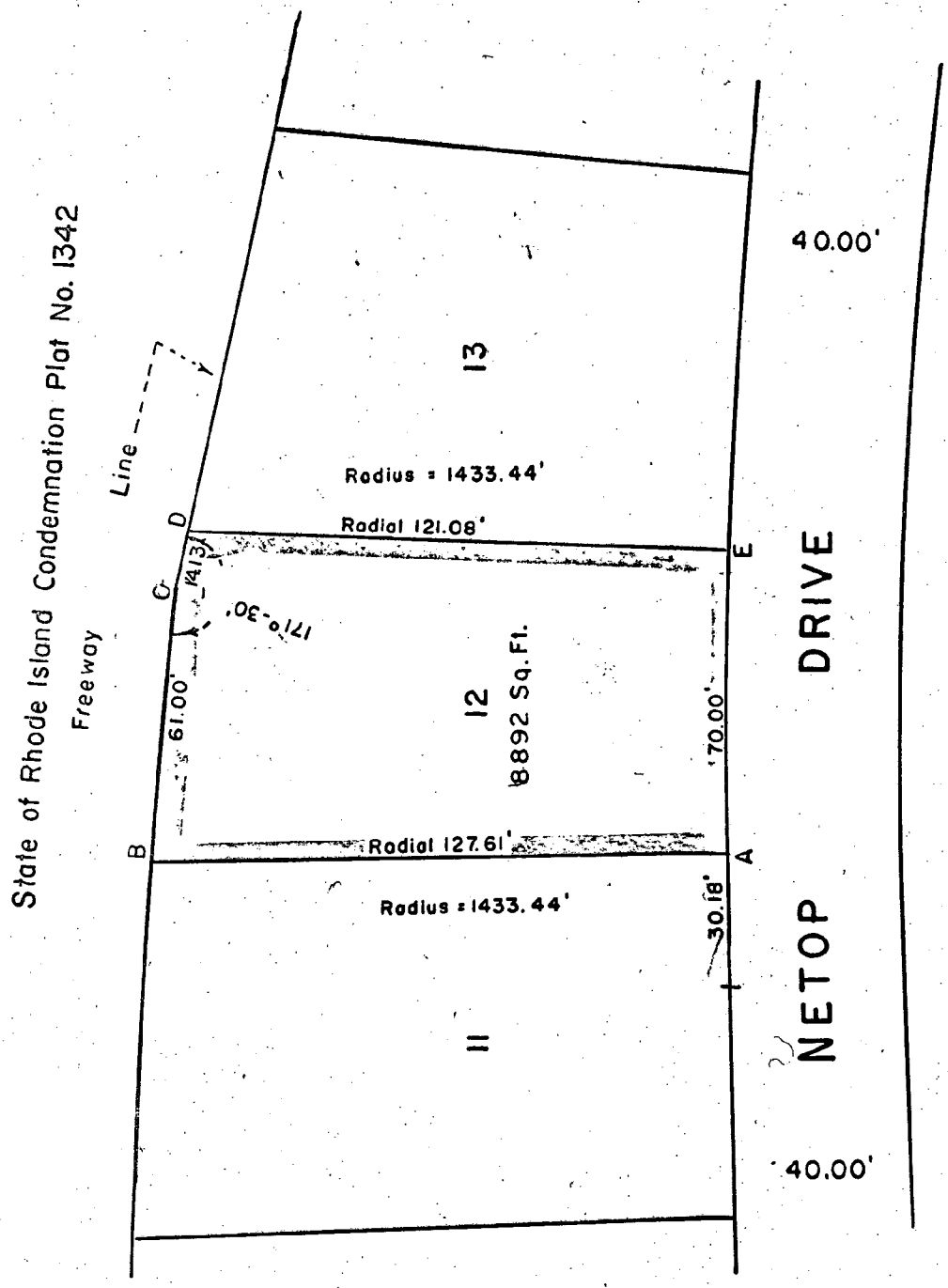
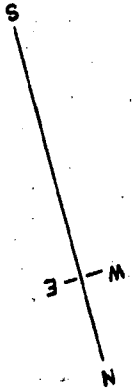

CITY OF PROVIDENCE, R. I.  
Public Works Dept. - Engineering Office  
Showing Proposed Sale  
(Shaded Area)  
Drawn by Toppl  
Scale 1" = 40' D. 11-30-65  
Corrected  
Approved *Joseph J. Camp*

PROVIDENCE, R. I.

P. W. DEPT. - ENGINEERING OFFICE

CITY PROPERTY SECTION

Plan No. 062893

Date November 27, 1965



State of Rhode Island Condemnation Plat No. 1342  
Freeway Line ---+

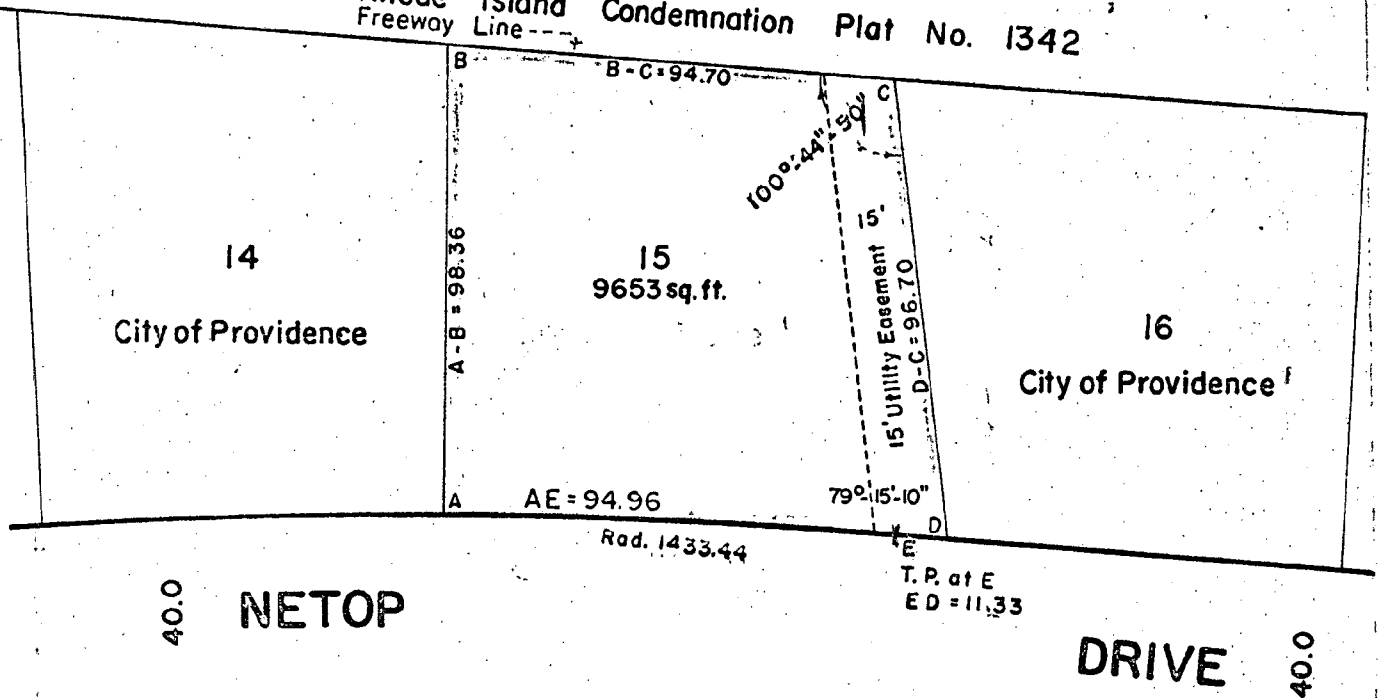

Lot numbers from "Amendment of Proposed Subdivision in Roger Williams Park Owned by City of Providence." Plat Book 44 Page 26

CITY OF PROVIDENCE, R. I.  
Public Works Dept. - Engineering Office  
Showing Proposed Sale  
(Shaded Area)  
Drawn by W. J. B. (7) Checked by R. J. Q.  
Scale 1" = 40' Date 11-26-65  
Corrected by [Signature]  
Approved [Signature] CHIEF ENGINEER

PROVIDENCE, R. I.  
 P. W. DEPT. - ENGINEERING OFFICE  
 CITY PROPERTY SECTION  
 Plan No. 062892  
 Date November 27, 1965

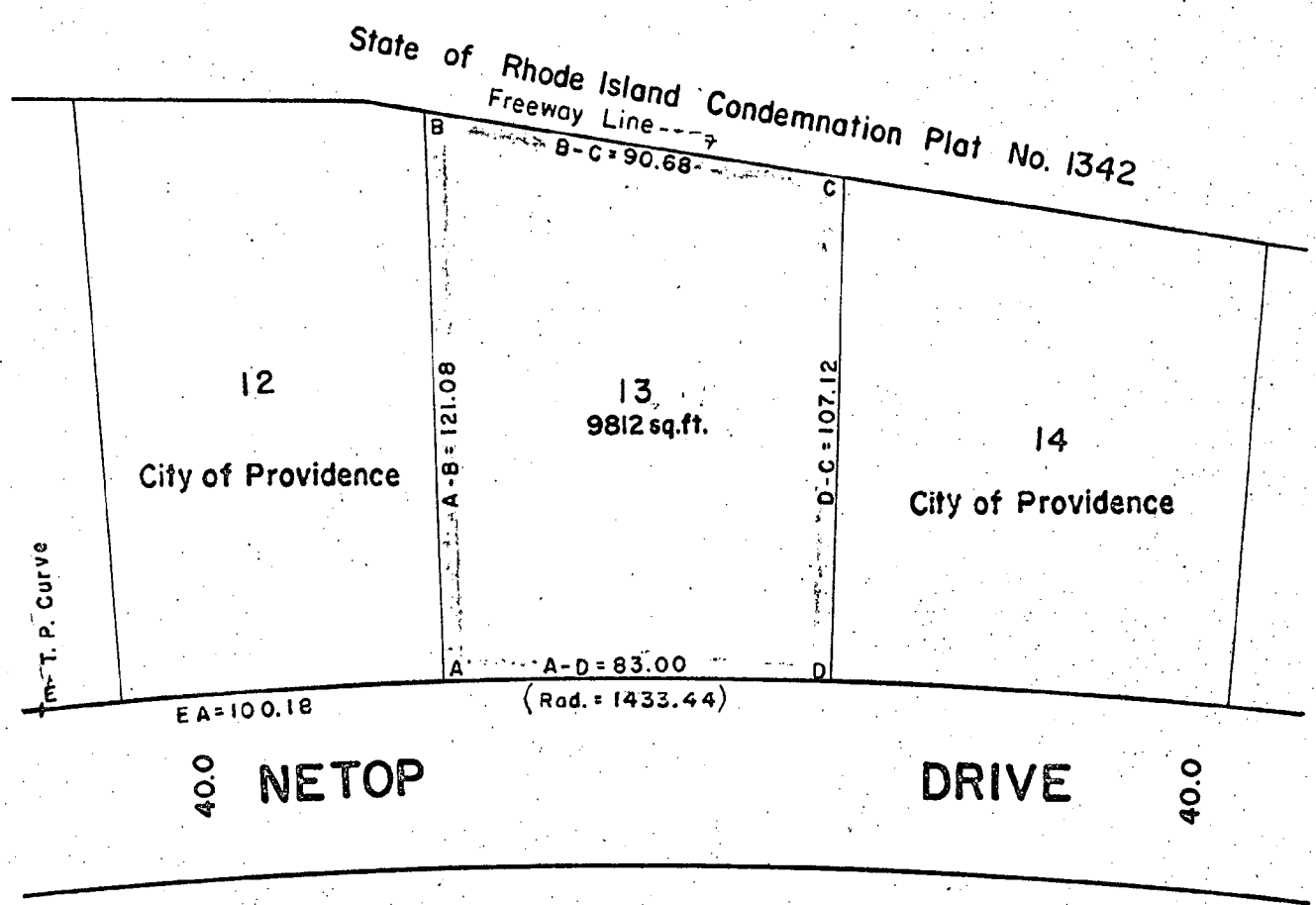
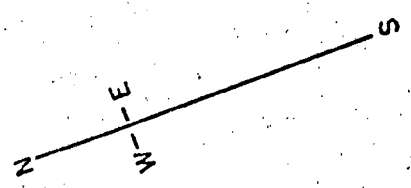

Lot numbers from "Amendment of Proposed Subdivision in Roger Williams Park Owned by City of Providence." Plat Book 44 Page 26.

CITY OF PROVIDENCE, R. I.  
 Public Works Dept. - Engineering Office  
 Showing Proposed Sale (Shaded Area)  
 Drawn by W.J.B. (E) Checked by R.J.Q.  
 Scale 1" = 40' Date 11-29-65  
 Corrected by [Signature] Associate Engr.  
 Approved Joseph J. Conner CHIEF ENGINEER

Lot numbers from "Amendment of Proposed  
Subdivision in Park Owned by City of Providence."  
Plat Book 44 Page 26.

PROVIDENCE, R. I.
S. P. W. DEPT. - ENGINEERING
CITY PROPERTY SECTION
Plan No. 062895
Date November 30, 1965

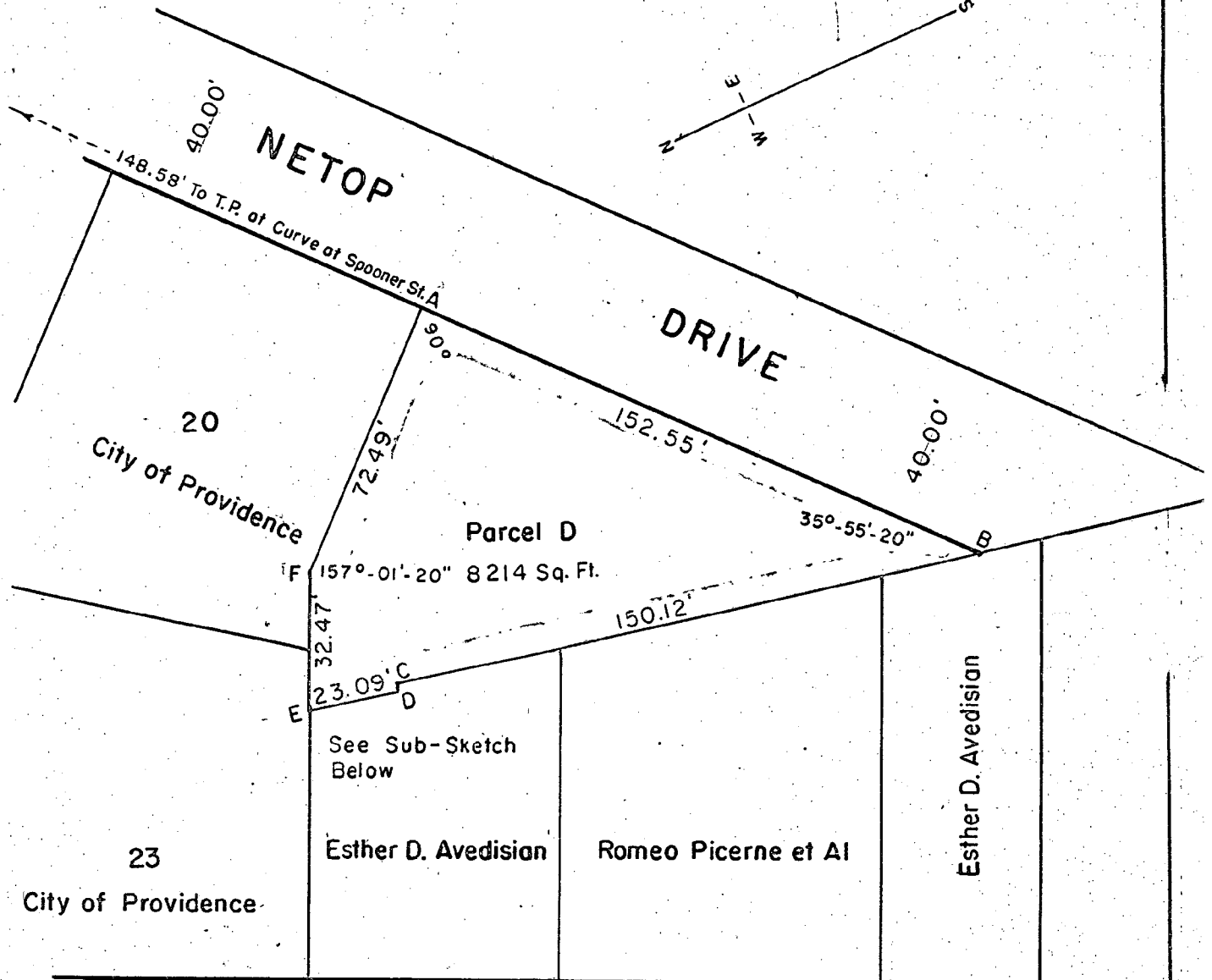

STAMFORD STREET

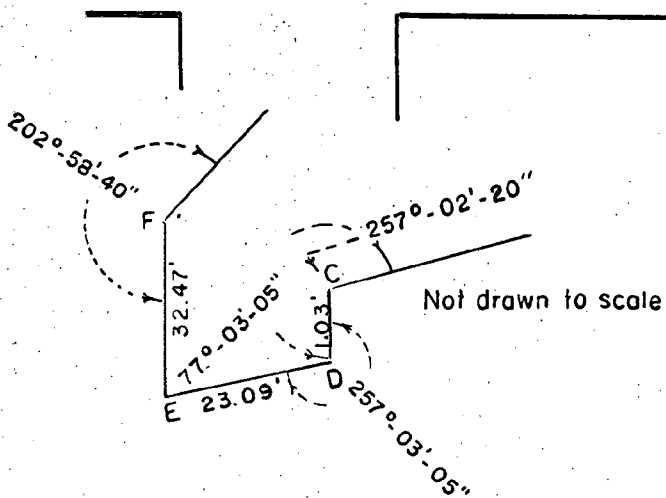

CITY	PROVIDENCE, R. I.
S. P. W. DEPT. - ENGINEERING	
Proposed Sale	
Shaded Area	
Dis. Toppl	
Scale 1" = 40'	Date 11-30-65
<i>F. P. Reid</i> <i>Joseph J. Campos</i>	

THE CITY OF PROVIDENCE  
STATE OF RHODE ISLAND AND PROVIDENCE PLANTATIONS

# RESOLUTION OF THE CITY COUNCIL

No. 739

Approved December 8, 1965

RESOLVED, That His Honor the Mayor is authorized to execute a deed conveying Lot 40 on City Assessors Plat 81 to Dr. Vito D. and Louise J. A. Buonomano, of Providence, as joint tenants for the sum of Three Hundred (\$300.00) Dollars.

IN CITY COUNCIL

DEC 2 - 1965

READ and PASSED

*William J. Boyle*  
President  
*Vincent C. Pavia*  
Clerk

APPROVED

DEC 8 1965

*Joseph A. Porley*  
MAYOR

RESOLUTION  
OF THE  
CITY COUNCIL



Shaded Area D-E-F-D Proposed To Be Sold  
Is Excess Land (Parcel 4) Taken By  
Condemnation For Construction Of  
April Court By Authority Of City  
Council Resolution 354 Approved  
June 8, 1956.

PROVIDENCE, R. I.  
P. W. DEPT. - ENGINEERING OFFICE  
CITY PROPERTY SECTION  
Plan No. 062894  
Date November 30, 1965

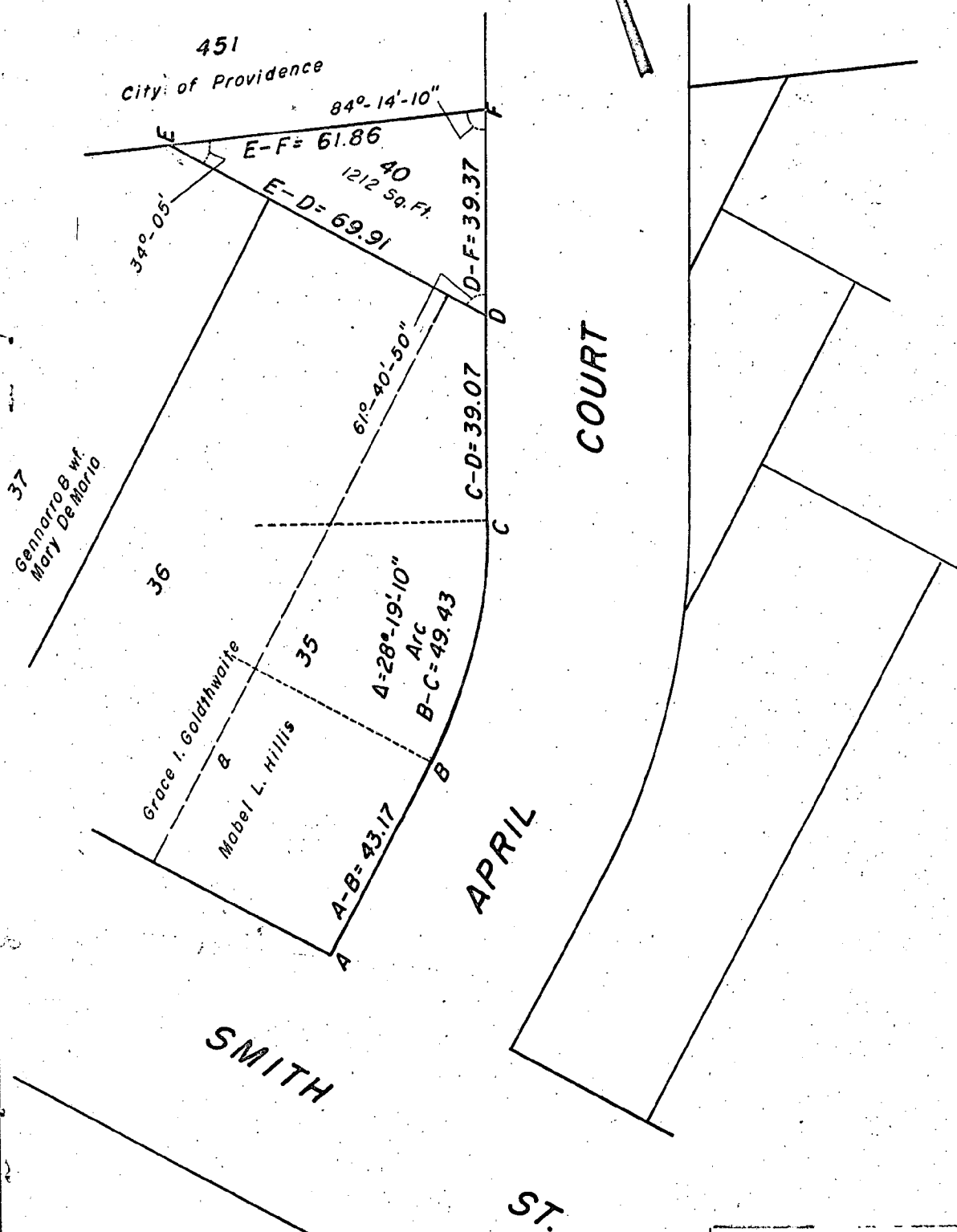

Lot Numbers From  
Assessors Plat B1.

CITY OF PROVIDENCE  
Public Works Department  
Showing Shaded Area Proposed  
To Be Sold.  
Drawn by G.F.J. L.P.R.  
Scale 1" = 30' Nov. 30,  
Corrected L.P.R.  
Approved Joseph J. Conner

THE CITY OF PROVIDENCE  
STATE OF RHODE ISLAND AND PROVIDENCE PLANTATIONS

# RESOLUTION OF THE CITY COUNCIL

No. 740

Approved December 8, 1965

Resolved,

That the City Treasurer may give notification in writing addressed to the owner of Lot No. 212 on Plat No. 96 (located on Richland Street) made for the use of the Board of Assessors as said plat appeared in the office of the said Board on December 31, 1954, said lot having been sold to the City of Providence at tax sale held May 17, 1956, said notice in writing addressed to the owner of record at the time of the sale, his heirs, assigns or devisees at their last usual place of abode, and notifying them that said real estate will be offered for sale unless redeemed within thirty days of said notification.

The City Treasurer has received an offer made by by Seymour Posner, Atty. for Louis S. Gautieri and Helen F. Gautieri of \$640.10 for Lot No. 212 on Plat No. 96 and as the period for the redemption of this property has expired, this offer is hereby approved in accordance to the law thereto appertaining.

If said real estate shall not be redeemed within said thirty days, the City Treasurer is hereby authorized to sell and convey unto said Louis S. Gautieri and Helen F. Gautieri for the price herein approved.

IN CITY COUNCIL

DEC 2 - 1965

READ and PASSED

*Wincent Chesica*  
President  
Clerk

APPROVED

DEC 8 1965

*Joseph H. Doorley Jr.*  
MAYOR

RESOLUTION  
OF THE  
CITY COUNCIL

Authorizing the City Treasurer  
to arrange for the redemption  
or sale of Lot No. 212 on Plat  
No. 96 in accordance to the  
law thereto appertaining.

IN CITY  
COUNCIL

NOV 4 - 1965

FIRST READING  
REFERRED TO COMMITTEE ON  
CITY PROPERTY.....

*Winward Chapin*, CLERK

NOV 1 11 55 AM '65

DEPT. OF CITY CLERK  
PROVIDENCE, R.I.

*Mr. McCook, by request*



## City Plan Commission

EDWARD WINSOR, *Chairman*  
ALBERT BUSH-BROWN    EDWARD J. COSTELLO

JOSEPH A. DOORLEY, JR., *Mayor*  
RAYMOND J. NOTTAGE, *Secretary*

HARRY PINKERSON, *Vice Chairman*  
ROBERT J. HAXTON, JR.    LOUIS A. MASCIA

FRANK H. MALLEY, *Director*  
DIETER HAMMERSCHLAG, *Deputy Director*

*Suite 103, City Hall,  
Providence, Rhode Island 02903*

October 28, 1965

Mr. David R. McGovern  
City Treasurer  
City Hall  
Providence, R. I.

SUBJECT: Referral No. 1495 - REDEMPTION OF LOT 212 ON ASSESSOR'S  
PLAT 96 LOCATED ON RICHLAND STREET

Dear Mr. McGovern:

In reference to your letter of October 21, 1965 relative to the redemption of Lot 212 on Assessor's Plat 96 located on Richland Street, this lot does not lie in any present or proposed studies by the City Plan Commission or the Redevelopment Agency.

Therefore, the staff feels that there is no objection in selling the above mentioned lot.

Very truly yours,

  
FRANK H. MALLEY  
DIRECTOR  
CITY PLAN COMMISSION

FHM:MMH

c.c. City Assessor's Office  
City Clerk's Office  
City Collector's Office  
Mr. Robert C. Smith

— 35 —

APR 11 54 AM '65  
DEPT. OF CORRECTIONS  
PROVIDENCE, R.I.

54 AM '65  
CLERK,  
CE, R.I.

1.  $\frac{1}{2}$  2.  $\frac{1}{3}$  3.  $\frac{1}{4}$  4.  $\frac{1}{5}$  5.  $\frac{1}{6}$  6.  $\frac{1}{7}$  7.  $\frac{1}{8}$  8.  $\frac{1}{9}$  9.  $\frac{1}{10}$  10.  $\frac{1}{11}$  11.  $\frac{1}{12}$  12.  $\frac{1}{13}$  13.  $\frac{1}{14}$  14.  $\frac{1}{15}$  15.  $\frac{1}{16}$  16.  $\frac{1}{17}$  17.  $\frac{1}{18}$  18.  $\frac{1}{19}$  19.  $\frac{1}{20}$  20.  $\frac{1}{21}$  21.  $\frac{1}{22}$  22.  $\frac{1}{23}$  23.  $\frac{1}{24}$  24.  $\frac{1}{25}$  25.  $\frac{1}{26}$  26.  $\frac{1}{27}$  27.  $\frac{1}{28}$  28.  $\frac{1}{29}$  29.  $\frac{1}{30}$  30.  $\frac{1}{31}$  31.  $\frac{1}{32}$  32.  $\frac{1}{33}$  33.  $\frac{1}{34}$  34.  $\frac{1}{35}$  35.  $\frac{1}{36}$  36.  $\frac{1}{37}$  37.  $\frac{1}{38}$  38.  $\frac{1}{39}$  39.  $\frac{1}{40}$  40.  $\frac{1}{41}$  41.  $\frac{1}{42}$  42.  $\frac{1}{43}$  43.  $\frac{1}{44}$  44.  $\frac{1}{45}$  45.  $\frac{1}{46}$  46.  $\frac{1}{47}$  47.  $\frac{1}{48}$  48.  $\frac{1}{49}$  49.  $\frac{1}{50}$  50.  $\frac{1}{51}$  51.  $\frac{1}{52}$  52.  $\frac{1}{53}$  53.  $\frac{1}{54}$  54.  $\frac{1}{55}$  55.  $\frac{1}{56}$  56.  $\frac{1}{57}$  57.  $\frac{1}{58}$  58.  $\frac{1}{59}$  59.  $\frac{1}{60}$  60.  $\frac{1}{61}$  61.  $\frac{1}{62}$  62.  $\frac{1}{63}$  63.  $\frac{1}{64}$  64.  $\frac{1}{65}$  65.  $\frac{1}{66}$  66.  $\frac{1}{67}$  67.  $\frac{1}{68}$  68.  $\frac{1}{69}$  69.  $\frac{1}{70}$  70.  $\frac{1}{71}$  71.  $\frac{1}{72}$  72.  $\frac{1}{73}$  73.  $\frac{1}{74}$  74.  $\frac{1}{75}$  75.  $\frac{1}{76}$  76.  $\frac{1}{77}$  77.  $\frac{1}{78}$  78.  $\frac{1}{79}$  79.  $\frac{1}{80}$  80.  $\frac{1}{81}$  81.  $\frac{1}{82}$  82.  $\frac{1}{83}$  83.  $\frac{1}{84}$  84.  $\frac{1}{85}$  85.  $\frac{1}{86}$  86.  $\frac{1}{87}$  87.  $\frac{1}{88}$  88.  $\frac{1}{89}$  89.  $\frac{1}{90}$  90.  $\frac{1}{91}$  91.  $\frac{1}{92}$  92.  $\frac{1}{93}$  93.  $\frac{1}{94}$  94.  $\frac{1}{95}$  95.  $\frac{1}{96}$  96.  $\frac{1}{97}$  97.  $\frac{1}{98}$  98.  $\frac{1}{99}$  99.  $\frac{1}{100}$  100.  $\frac{1}{101}$  101.  $\frac{1}{102}$  102.  $\frac{1}{103}$  103.  $\frac{1}{104}$  104.  $\frac{1}{105}$  105.  $\frac{1}{106}$  106.  $\frac{1}{107}$  107.  $\frac{1}{108}$  108.  $\frac{1}{109}$  109.  $\frac{1}{110}$  110.  $\frac{1}{111}$  111.  $\frac{1}{112}$  112.  $\frac{1}{113}$  113.  $\frac{1}{114}$  114.  $\frac{1}{115}$  115.  $\frac{1}{116}$  116.  $\frac{1}{117}$  117.  $\frac{1}{118}$  118.  $\frac{1}{119}$  119.  $\frac{1}{120}$  120.  $\frac{1}{121}$  121.  $\frac{1}{122}$  122.  $\frac{1}{123}$  123.  $\frac{1}{124}$  124.  $\frac{1}{125}$  125.  $\frac{1}{126}$  126.  $\frac{1}{127}$  127.  $\frac{1}{128}$  128.  $\frac{1}{129}$  129.  $\frac{1}{130}$  130.  $\frac{1}{131}$  131.  $\frac{1}{132}$  132.  $\frac{1}{133}$  133.  $\frac{1}{134}$  134.  $\frac{1}{135}$  135.  $\frac{1}{136}$  136.  $\frac{1}{137}$  137.  $\frac{1}{138}$  138.  $\frac{1}{139}$  139.  $\frac{1}{140}$  140.  $\frac{1}{141}$  141.  $\frac{1}{142}$  142.  $\frac{1}{143}$  143.  $\frac{1}{144}$  144.  $\frac{1}{145}$  145.  $\frac{1}{146}$  146.  $\frac{1}{147}$  147.  $\frac{1}{148}$  148.  $\frac{1}{149}$  149.  $\frac{1}{150}$  150.  $\frac{1}{151}$  151.  $\frac{1}{152}$  152.  $\frac{1}{153}$  153.  $\frac{1}{154}$  154.  $\frac{1}{155}$  155.  $\frac{1}{156}$  156.  $\frac{1}{157}$  157.  $\frac{1}{158}$  158.  $\frac{1}{159}$  159.  $\frac{1}{160}$  160.  $\frac{1}{161}$  161.  $\frac{1}{162}$  162.  $\frac{1}{163}$  163.  $\frac{1}{164}$  164.  $\frac{1}{165}$  165.  $\frac{1}{166}$  166.  $\frac{1}{167}$  167.  $\frac{1}{168}$  168.  $\frac{1}{169}$  169.  $\frac{1}{170}$  170.  $\frac{1}{171}$  171.  $\frac{1}{172}$  172.  $\frac{1}{173}$  173.  $\frac{1}{174}$  174.  $\frac{1}{175}$  175.  $\frac{1}{176}$  176.  $\frac{1}{177}$  177.  $\frac{1}{178}$  178.  $\frac{1}{179}$  179.  $\frac{1}{180}$  180.  $\frac{1}{181}$  181.  $\frac{1}{182}$  182.  $\frac{1}{183}$  183.  $\frac{1}{184}$  184.  $\frac{1}{185}$  185.  $\frac{1}{186}$  186.  $\frac{1}{187}$  187.  $\frac{1}{188}$  188.  $\frac{1}{189}$  189.  $\frac{1}{190}$  190.  $\frac{1}{191}$  191.  $\frac{1}{192}$  192.  $\frac{1}{193}$  193.  $\frac{1}{194}$  194.  $\frac{1}{195}$  195.  $\frac{1}{196}$  196.  $\frac{1}{197}$  197.  $\frac{1}{198}$  198.  $\frac{1}{199}$  199.  $\frac{1}{200}$  200.  $\frac{1}{201}$  201.  $\frac{1}{202}$  202.  $\frac{1}{203}$  203.  $\frac{1}{204}$  204.  $\frac{1}{205}$  205.  $\frac{1}{206}$  206.  $\frac{1}{207}$  207.  $\frac{1}{208}$  208.  $\frac{1}{209}$  209.  $\frac{1}{210}$  210.  $\frac{1}{211}$  211.  $\frac{1}{212}$  212.  $\frac{1}{213}$  213.  $\frac{1}{214}$  214.  $\frac{1}{215}$  215.  $\frac{1}{216}$  216.  $\frac{1}{217}$  217.  $\frac{1}{218}$  218.  $\frac{1}{219}$  219.  $\frac{1}{220}$  220.  $\frac{1}{221}$  221.  $\frac{1}{222}$  222.  $\frac{1}{223}$  223.  $\frac{1}{224}$  224.  $\frac{1}{225}$  225.  $\frac{1}{226}$  226.  $\frac{1}{227}$  227.  $\frac{1}{228}$  228.  $\frac{1}{229}$  229.  $\frac{1}{230}$  230.  $\frac{1}{231}$  231.  $\frac{1}{232}$  232.  $\frac{1}{233}$  233.  $\frac{1}{234}$  234.  $\frac{1}{235}$  235.  $\frac{1}{236}$  236.  $\frac{1}{237}$  237.  $\frac{1}{238}$  238.  $\frac{1}{239}$  239.  $\frac{1}{240}$  240

1. The first of these is the fact that the
 2.
 3.
 4.
 5.
 6.
 7.
 8.
 9.
 10.
 11.
 12.
 13.
 14.
 15.
 16.
 17.
 18.
 19.
 20.
 21.
 22.
 23.
 24.
 25.
 26.
 27.
 28.
 29.
 30.
 31.
 32.
 33.
 34.
 35.
 36.
 37.
 38.
 39.
 40.
 41.
 42.
 43.
 44.
 45.
 46.
 47.
 48.
 49.
 50.
 51.
 52.
 53.
 54.
 55.
 56.
 57.
 58.
 59.
 60.
 61.
 62.
 63.
 64.
 65.
 66.
 67.
 68.
 69.
 70.
 71.
 72.
 73.
 74.
 75.
 76.
 77.
 78.
 79.
 80.
 81.
 82.
 83.
 84.
 85.
 86.
 87.
 88.
 89.
 90.
 91.
 92.
 93.
 94.
 95.
 96.
 97.
 98.
 99.
 100.
 101.
 102.
 103.
 104.
 105.
 106.
 107.
 108.
 109.
 110.
 111.
 112.
 113.
 114.
 115.
 116.
 117.
 118.
 119.
 120.
 121.
 122.
 123.
 124.
 125.
 126.
 127.
 128.
 129.
 130.
 131.
 132.
 133.
 134.
 135.
 136.
 137.
 138.
 139.
 140.
 141.
 142.
 143.
 144.
 145.
 146.
 147.
 148.
 149.
 150.
 151.
 152.
 153.
 154.
 155.
 156.
 157.
 158.
 159.
 160.
 161.
 162.
 163.
 164.
 165.
 166.
 167.
 168.
 169.
 170.
 171.
 172.
 173.
 174.
 175.
 176.
 177.
 178.
 179.
 180.
 181.
 182.
 183.
 184.
 185.
 186.
 187.
 188.
 189.
 190.
 191.
 192.
 193.
 194.
 195.
 196.
 197.
 198.
 199.
 200.
 201.
 202.
 203.
 204.
 205.
 206.
 207.
 208.
 209.
 210.
 211.
 212.
 213.
 214.
 215.
 216.
 217.
 218.
 219.
 220.
 221.
 222.
 223.
 224.
 225.
 226.
 227.
 228.
 229.
 230.
 231.
 232.
 233.
 234.
 235.
 236.
 237.
 238.
 239.
 240.
 241.
 242.
 243.
 244.
 245.
 246.
 247.
 248.
 249.
 250.
 251.
 252.
 253.
 254.
 255.
 256.
 257.
 258.
 259.
 260.
 261.
 262.
 263.
 264.
 265.
 266.
 267.
 268.
 269.
 270.
 271.
 272.
 273.
 274.
 275.
 276.
 277.
 278.
 279.
 280.
 281.
 282.
 283.
 284.
 285.
 286.
 287.
 288.
 289.
 290.
 291.
 292.
 293.
 294.
 295.
 296.
 297.
 298.
 299.
 300.
 301.
 302.
 303.
 304.
 305.
 306.
 307.
 308.
 309.
 310.
 311.
 312.
 313.
 314.
 315.
 316.
 317.
 318.
 319.
 320.
 321.
 322.
 323.
 324.
 325.
 326.
 327.
 328.
 329.
 330.
 331.
 332.
 333.
 334.
 335.
 336.
 337.
 338.
 339.
 340.
 341.
 342.
 343.
 344.
 345.
 346.
 347.
 348.
 349.
 350.
 351.
 352.
 353.
 354.
 355.
 356.
 357.
 358.
 359.
 360.
 361.
 362.
 363.
 364.
 365.
 366.
 367.
 368.
 369.
 370.
 371.
 372.
 373.
 374.
 375.
 376.
 377.
 378.
 379.
 380.
 381.
 382.
 383.
 384.
 385.
 386.
 387.
 388.
 389.
 390.
 391.
 392.
 393.
 394.
 395.
 396.
 397.
 398.
 399.
 400.
 401.
 402.
 403.
 404.
 405.
 406.
 407.
 408.
 409.
 410.
 411.
 412.
 413.
 414.
 415.
 416.
 417.
 418.
 419.
 420.
 421.
 422.
 423.
 424.
 425.
 426.
 427.
 428.
 429.
 430.
 431.
 432.
 433.
 434.
 435.
 436.
 437.
 438.
 439.
 440.
 441.
 442.
 443.
 444.
 445.
 446.
 447.
 448.
 449.
 450.
 451.
 452.
 453.
 454.
 455.
 456.
 457.
 458.
 459.
 460.
 461.
 462.
 463.
 464.
 465.
 466.
 467.
 468.
 469.
 470.
 471.
 472.
 473.
 474.
 475.
 476.
 477.
 478.
 479.
 480.
 481.
 482.
 483.
 484.
 485.
 486.
 487.
 488.
 489.
 490.
 491.
 492.
 493.
 494.
 495.
 496.
 497.
 498.
 499.
 500.
 501.
 502.
 503.
 504.
 505.
 506.
 507.
 508.
 509.
 510.
 511.
 512.
 513.
 514.
 515.
 516.
 517.
 518.
 519.
 520.
 521.
 522.
 523.
 524.
 525.
 526.
 527.
 528.
 529.
 530.
 531.
 532.
 533.
 534.
 535.
 536.
 537.
 538.
 539.
 540.
 541.
 542.
 543.
 544.
 545.
 546.
 547.
 548.
 549.
 550.
 551.
 552.
 553.
 554.
 555.
 556.
 557.
 558.
 559.
 560.
 561.
 562.
 563.
 564.
 565.
 566.
 567.
 568.
 569.
 570.
 571.
 572.
 573.
 574.
 575.
 576.
 577.
 578.
 579.
 580.
 581.
 582.
 583.
 584.
 585.
 586.
 587.
 588.
 589.
 590.
 591.
 592.
 593.
 594.
 595.
 596.
 597.
 598.
 599.

THE CITY OF PROVIDENCE  
STATE OF RHODE ISLAND AND PROVIDENCE PLANTATIONS

# RESOLUTION OF THE CITY COUNCIL

No. 741

Approved December 8, 1965

Resolved,

That the City Treasurer may give notification in writing addressed to the owner of Lot No. 109 on Plat No. 31 (located on Diamond Street) made for the use of the Board of Assessors as said plat appeared in the office of the said Board on December 31, 1961, said lot having been sold to the City of Providence at tax sale held May 21, 1964, said notice in writing addressed to the owner of record at the time of the sale, his heirs, assigns or devisees at their last usual place of abode, and notifying them that said real estate will be offered for sale unless redeemed within thirty days of said notification.

The City Treasurer has received an offer made by George Ajootian, Atty, for Karnig Bedrosian of 173 Eldridge Street, Cranston, Rhode Island of \$1,189.09 for Lot No. 109 on Plat No. 31 and as the period for the redemption of this property has expired, this offer is hereby approved in accordance to the law thereto appertaining.

If said real estate shall not be redeemed within said thirty days, the City Treasurer is hereby authorized to sell and convey unto said Karnig Bedrosian, or nominees, for the price herein approved.

IN CITY COUNCIL

DEC 2 - 1965

READ and PASSED

*Samuel A. Boyle*  
President  
*William E. Caspary*  
Clerk

APPROVED

DEC 8 1965

*Joseph A. Boyle Jr.*  
MAYOR

RESOLUTION  
OF THE  
CITY COUNCIL

Authorizing the City Treasurer  
to arrange for the redemption  
or sale of Lot No. 109 on Plat  
No. 31 in accordance to the  
law thereto appertaining.

IN CITY  
COUNCIL

NOV 4 - 1965

FIRST READING  
REFERRED TO COMMITTEE ON  
CITY PROPERTY.....  
*Warrant Hooper*, CLERK

*Mr. McCaskey, by request*



## City Plan Commission

EDWARD WINSOR, *Chairman*

JOSEPH A. DOORLEY, JR., *Mayor*

HARRY PINKERSON, *Vice Chairman*

ALBERT BUSH-BROWN    EDWARD J. COSTELLO

RAYMOND J. NOTTAGE, *Secretary*

ROBERT J. HAXTON, JR.    LOUIS A. MASCIA

FRANK H. MALLEY, *Director*

DIETER HAMMERSCHLAG, *Deputy Director*

*Suite 103, City Hall,*

*Providence, Rhode Island 02903*

October 28, 1965

Mr. David R. McGovern  
City Treasurer  
City Hall  
Providence, R. I.

SUBJECT: Referral No. 1496 - REDEMPTION OF LOT 109 ON ASSESSOR'S  
PLAT 31 LOCATED ON DIAMOND STREET

Dear Mr. McGovern:

In reference to your letter of October 21, 1965 relative to the redemption of Lot 109 on Assessor's Plat 31 located on Diamond Street, this lot does not lie in any present or proposed studies by the City Plan Commission or the Redevelopment Agency.

Therefore, the staff feels that there is no objection in selling the above mentioned lot.

Very truly yours,

FRANK H. MALLEY  
DIRECTOR  
CITY PLAN COMMISSION

FHM:MMH

c.c. City Assessor's Office  
City Clerk's Office  
City Collector's Office  
Mr. Robert C. Smith



1. 4. 6.

NOV 1 11 54 AM '65  
DEPT. OF JUSTICE  
PROVIDENCE, R.I.

1011 011011  
1011 011011  
1011 011011  
1011 011011