

# The City of Providence

WEM:RAF

STATE OF RHODE ISLAND AND PROVIDENCE PLANTATIONS

## CHAPTER 1473

### No. 279 AN ORDINANCE AUTHORIZING RELOCATION PAYMENTS.

Approved May 3, 1962

*Be it ordained by the City of Providence:*

SECTION 1: The following definitions shall apply in the interpretation and enforcement of this Ordinance and any rules and regulations adopted pursuant thereto.

- 1) "Relocation payments" shall mean payments to transients, eligible individual or families and business concerns for their reasonable and necessary moving expenses and any actual direct losses of personal property to business concerns, except good will or profit, resulting from their displacement by any municipal project.
- 2) "Eligible individual or family" shall mean an individual or family owning furniture in housing accommodations.
- 3) "Individual" shall mean a person who is not a member of a family as defined below.
- 4) "Family" shall mean a group of two or more persons living together and related by blood, marriage or adoption; or two or more single persons not related by blood, marriage or adoption, who are living together in a single housekeeping unit.
- 5) "Transient" shall mean a displaced individual or family not owning furniture but occupying housing accommodations.
- 6) "Business concern" shall include a corporation, firm, partnership, individual, or other entity engaged in some type of business or profession necessitating fixtures, equipment, stock in trade, or other tangible property for the carrying on of the business or profession. Nonprofit organizations and institutions such as churches and hospitals are included.
- 7) "Occupied room" shall include all furnished rooms except bathrooms, hallways and closets.

SEC. 2. Upon presentation of satisfactory evidence of the fact of relocation, the Family and Business Relocation Service Administrator is hereby authorized and directed to make relocation payments to transients or eligible individuals, families and business concerns for moving expenses and property losses resulting from their displacement by any municipal project undertaken by the City after January 1, 1961.

No.

**CHAPTER**  
**AN ORDINANCE**

**The City of Providence**  
STATE OF RHODE ISLAND AND PROVIDENCE PLANTATIONS

Page #2.

SEC. 3. The sum of money to be paid to each individual, transient or family shall be in accordance with a schedule of payments adopted by the Administrator of Family and Business Relocation, and shall be based upon the number of occupied rooms. The sum to be paid to business concerns shall be based upon the actual necessary moving expenses incurred, and any direct losses sustained to personal property, but not goods kept for sale, good will or profit.

SEC. 4. All payments shall be made subject to rules and regulations prescribed by the aforesaid Administrator, and such payments and the rules and regulations shall at all times be subject to the approval of the Finance Director of the City of Providence. The payments shall not exceed TWO HUNDRED (\$200) DOLLARS in the case of each transient individual or family, or THREE THOUSAND (\$3,000) DOLLARS in the case of each business concern.

SEC. 5. This Ordinance shall take effect upon its passage.

IN CITY COUNCIL

APR 19 1962

First Reading Read and Passed

Referred to Committee on

ORDINANCES

*D. Everett Whelan*  
Clerk

7111111111

*William A. Reynolds*  
Mayor

IN CITY  
COUNCIL

MAY 3 - 1962

FINAL READING  
READ AND PASSED

*Edward P. Duggley*  
PRESIDENT  
*D. Everett Whelan*  
CLERK

No.

CHAPTER  
AN ORDINANCE AUTHORIZING  
RELOCATION PAYMENTS.

Mr. Wickler, by request

APR 18 2 39 PM '62  
CITY CLERK'S OFFICE  
PROVIDENCE, R.I.

# RESOLUTION OF THE CITY COUNCIL

No. 280

Approved May 3, 1962

Resolved,

**That** the City Council of the City of Providence hereby orders the assessment and collection of a tax on the ratable real estate and tangible personal property and ratable intangible personal property (the tax on ratable intangible property to be at the rate of forty cents on each one hundred dollars of the value thereof) in a sum not less than \$29,500,000 nor more than \$30,700,000; said tax is for ordinary expenses, charges and sinking funds, for the payment of interest and indebtedness in whole or in part of said City, and for other purposes authorized by law.

The City Assessor shall assess and apportion said tax on the inhabitants and ratable property of said City as of the 31st day of December, A. D. 1961, at twelve o'clock, noon, Eastern Standard Time according to law, and shall, on completion of said assessment, date and sign the same, and shall make out and certify to the City Collector of the City of Providence, on or before the 15th day of June, A. D. 1962, a complete list of the names of the persons taxed and of the total value of all the real estate taxed to each person, also the amount of personal estate assessed against each person, and also the total amount of the tax assessed against each person on said real estate and personal estate, opposite the name of the person or persons assessed, the assessment of real estate and of personal estate to appear in separate columns in said list. Said tax shall be due and payable on and between the 1st day of October, next and the twenty-fourth day of October, A. D. 1962, next, and all taxes remaining unpaid on said last named day shall carry until collected a penalty at the rate of eight percentum per annum upon such unpaid taxes. Provided, however, said tax may be paid in four installments, the first installment of twenty-five percentum on or before the twenty-fourth day of October, A. D. 1962, and the remaining in-

RESOLUTION  
OF THE  
CITY COUNCIL.

THE CITY OF PROVIDENCE  
STATE OF RHODE ISLAND AND PROVIDENCE PLANTATIONS

# RESOLUTION OF THE CITY COUNCIL

No.

Approved

~~Resolved~~

~~That~~

stallments as follows: Twenty-five percentum on the twenty-fourth day of January, A. D. 1963; Twenty-five per centum on the twenty-fourth day of April, A. D. 1963; and twenty-five percentum on the twenty-fourth day of July, A. D. 1963. Each installment of taxes, if paid on or before the last day of each installment period successively and in order, shall be free from any charge for interest. If the first installment or any succeeding installment of taxes is not paid by the last date of the respective installment period or periods as they occur, then the whole tax or remaining unpaid balance of the tax, as the case may be, shall immediately become due and payable and shall carry until collected a penalty at the rate of eight percentum per annum. The City Collector, shall by advertisement, in the public newspapers of the City, notify all persons assessed to pay their respective taxes at his office on and between the said 1st and twenty-fourth days of October, A. D. 1962, both days inclusive; said Collector shall attend daily during said periods, Saturdays, Sundays and Holidays excepted, at his office from nine o'clock A.M. to five o'clock P.M. to receive said taxes.

IN CITY COUNCIL

MAY 3 - 1962

READ and PASSED

President

Clerk

APPROVED

MAY 3 1962

MAYOR

RESOLUTION  
OF THE  
CITY COUNCIL

PROVIDING FOR THE ASSESSMENT  
AND COLLECTION OF 1962 TAXES  
IN A SUM NOT LESS THAN  
\$29,500,000 NOR MORE THAN  
\$30,700,000.

*Mr. Mayor, by request.*

FILED  
MAY 27 12 14 PM '62  
CITY CLERK'S OFFICE  
PROVIDENCE, R.I.

# RESOLUTION OF THE CITY COUNCIL

No. 281

Approved May 3, 1962

Resolved,

That

His Honor, the Mayor, be and he hereby is authorized to execute a deed of conveyance to Antonio Giorgio or his nominee, of a parcel of land on DeSoto Street in consideration of the payment of One Thousand Two Hundred and Fifty (\$1,250.00) Dollars; said land being situated on the easterly side of DeSoto Street, one hundred twenty (120) feet south of Helme Street with a total area of 4,227 square feet, more or less, the land having been condemned in connection with the construction of the Dennis J. Roberts Expressway and being excess condemnation.

IN CITY COUNCIL

MAY 3 - 1962

READ and PASSED

*Edward P. Chubbey*  
President  
*R. Everett*  
Clerk

APPROVED

MAY 3 1962

*Walter H. Reppert*  
MAYOR

RESOLUTION  
OF THE  
CITY COUNCIL

AUTHORIZING CONVEYANCE TO  
ANTONIO GIORGIO, OR NOMINEE,  
OF LAND ON DE SOTO STREET

FILED  
APR 27 4 23 PM '62  
CITY CLERK'S OFFICE  
PROVIDENCE, R.I.

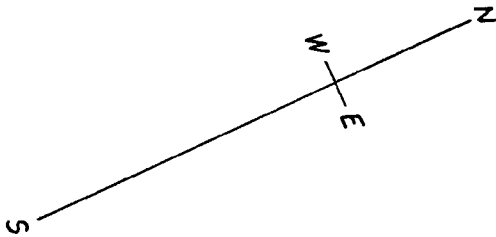

062265

November 1, 1961

ST.

DE SOTO

ST.

Expressway Condemnation Lines

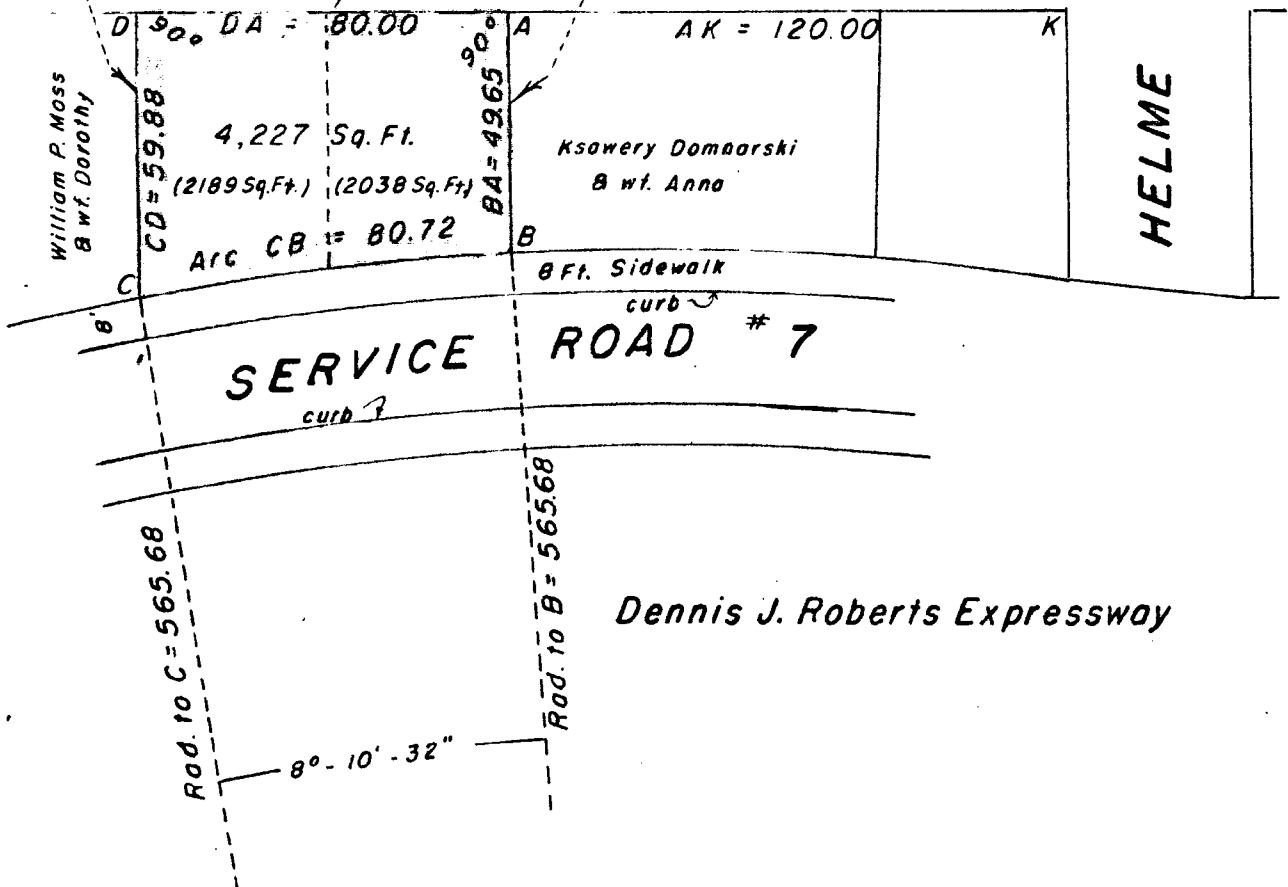

HELME

Shaded Area A-B-C-D-A  
(Excess Condemnation Land)  
Proposed to be Sold.

Proposed Sale of Land

Toppi  
40' = 1" 11-1-61

CHIEF ENGINEER

# RESOLUTION OF THE CITY COUNCIL

No. 282

Approved May 3, 1962

Resolved,

That

His Honor the Mayor be and he hereby is authorized to execute a release to Clark & Coombs Realty Company, present owner of certain premises situated on the northwesterly side of Service Road, No. 7, in the City of Providence, of the restriction contained in the deed of said premises to the original purchaser from the City of Providence insofar as said restriction prohibits the owner of said premises from having an entrance to the same from Service Road, No. 7; said premises having been originally conveyed by the City of Providence to Charles M. Monahan by deed dated May 1, 1957 and recorded in Book 1065 at page 460 of the records of deeds in the City of Providence and having been acquired by Clark & Coombs/Company from the said Charles M. Monahan.

IN CITY COUNCIL

MAY 3 - 1962

READ and PASSED

*Richard P. Dwyer*  
President  
*Everett H. Helms*  
Clerk

APPROVED

MAY 3 1962

*Nutter Reynolds*  
MAYOR

FILED

APR 26 4 26 PM '62

CITY CLERK'S OFFICE  
PROVIDENCE, R.I.

RESOLUTION  
OF THE

CITY COUNCIL

AUTHORIZING RELEASE TO CLARK  
& COOMBS COMPANY OF LAND USE  
RESTRICTION.

# RESOLUTION OF THE CITY COUNCIL

No. 283

Approved May 3, 1962

**Resolved,** DECREEED AND ORDERED,

**That** the following named highways, as defined by the shaded area on the accompanying plan entitled, "Providence, R.I., P.W. Dept.--Engineering Office, City Property Section, Plan No. 062310, Date April 25, 1962" and "Streets to be abandoned in Mashapaug Pond Project", viz:

DAY STREET from Niantic Avenue to its easterly termination.

DUPONT STREET from Niantic Avenue to its easterly termination.

BINNEY STREET from Niantic Avenue to its easterly termination.

ACKERMAN STREET from Niantic Avenue to its easterly termination.

BALCH STREET from Niantic Avenue to Pacific Avenue.

TYLER STREET from Faith Street to Pacific Avenue.

BURRINGTON STREET from Niantic Avenue to Dexter Street.

SAMPSON AVENUE from Niantic Avenue to Burrington Street

FRANKFORT STREET from Burrington Street southerly 360 feet and from Balch Street to its southerly termination.

JONATHAN STREET from Burrington Street southerly 360 feet and from Balch Street to its southerly termination.

FAITH STREET from Tyler Street northerly to New Haven Railroad Co. land and from Balch Street to Beckwith Street.

PACIFIC AVENUE from Beckwith Street northerly to New Haven Railroad Co. land.

HAMBURG AVENUE from Pacific Avenue to Burrington Street.

PLEASANT VIEW AVENUE from Beckwith Street to Burrington Street.

LOWE AVENUE from Pleasant View Avenue to Burrington Street.

BECKWITH STREET from Faith Street to Pacific Avenue.

BARNABY STREET from Faith Street to Pacific Avenue.

AQUIDNECK STREET from Faith Street to Pacific Avenue.

HAM STREET from Pacific Avenue to its westerly termination.

CLINTON STREET from Faith Street to Pacific Avenue.

VANZANDT STREET from Calhoun Avenue to its easterly termination.

CALHOUN AVENUE from Huntington Avenue to Beckwith Street.

PURITAN STREET from Huntington Avenue to its southerly termination.

RESOLUTION  
OF THE  
CITY COUNCIL.

THE CITY OF PROVIDENCE  
STATE OF RHODE ISLAND AND PROVIDENCE PLANTATIONS

# RESOLUTION OF THE CITY COUNCIL

No.

*Approved*

SEABURY STREET from Huntington Avenue southerly to New Haven Railroad Co. land.

PLYMOUTH STREET from Huntington Avenue southerly to New Haven Railroad Co. land.

CHAMBERS STREET from Huntington Avenue southerly to New Haven Railroad Co. land.

DEXTER STREET from Huntington Avenue southerly to New Haven Railroad Co. land, and from Burrington Street northerly to New Haven Railroad Co. land

HALTON STREET from Huntington Avenue southerly to New Haven Railroad Co. land.

GRAND STREET from Huntington Avenue southerly to New Haven Railroad Co. land.

have ceased to be useful to the public and the same are abandoned as public highways and the damage to the abutters is appraised at nothing and so awarded and it is further

ORDERED, That the Superintendent of Street Signs and Numbers be and he is hereby directed to cause a sign to be placed at each end of said streets, abandoned as aforesaid, having thereon the words "Not a Public Highway", and it is further

ORDERED, That after the entry of this order or decree the City Clerk shall cause a notice thereof to be published in a newspaper published in the County of Providence, at least once week for three successive weeks and a further and personal notice shall be served by the City Sergeant upon every owner of land abutting said streets, which have been abandoned, who is known to reside within this State.

IN CITY COUNCIL

MAY 3 - 1962

READ and PASSED

*Edward B. Quinlan*  
President  
*Ernest A. Whelan*  
Clerk

APPROVED

MAY 3 1962

*Walter H. Reynolds*  
MAYOR

RESOLUTION  
OF THE  
CITY COUNCIL

**CITY OF PROVIDENCE**  
STATE OF RHODE ISLAND AND PROVIDENCE PLANTATIONS

**PETITION TO THE CITY COUNCIL**

**TO THE HONORABLE CITY COUNCIL OF THE CITY OF PROVIDENCE:**

*The undersigned respectfully petition your honorable body*

That the public highways listed below be abandoned:

1. ~~Neville Street from Niantic Avenue to its easterly termination.~~
2. ~~Donald Street from Niantic Avenue to its easterly termination.~~
3. ~~Pinckney Street from Niantic Avenue to its easterly termination.~~
4. ~~Swansea Street from Pinckney Street to its southerly termination.~~
5. ~~Hector Street from Pinckney Street to its southerly termination.~~
6. Day Street from Niantic Avenue to its easterly termination.
7. DuPont Street from Niantic Avenue to its easterly termination.
8. Binney Street from Niantic Avenue to its easterly termination.
9. Ackerman Street from Niantic Avenue to its easterly termination.
10. Balch Street from Niantic Avenue to Pacific Avenue.
11. Tyler Street from Niantic Avenue to Pacific Avenue.
12. Burrington Street from Niantic Avenue to Dexter Street.
13. Sampson Avenue from Niantic Avenue to Burrington Street.
14. Frankfort Street from Burrington Street to its southerly termination.
15. Jonathan Street from Burrington Street to its southerly termination.
16. Faith Street from Beckwith street northerly to N.H.R.R. Co. land.
17. Pacific Avenue from Beckwith Street northerly to N.H.R.R. Co. land.
18. Hamburg Avenue from Pacific Avenue to Burrington Street.
19. Pleasant View Avenue from Beckwith Street to Burrington Street.
20. Lowe Avenue from Pleasant View Avenue to Burrington Street.
21. Beckwith Street from Faith Street to Pacific Avenue.
22. Barnaby Street from Faith Street to Pacific Avenue.
23. Aquidneck Street from Faith Street to Pacific Avenue.
24. Ham Street from Faith Street to Pacific Avenue.
25. Clinton Street from Faith Street to Pacific Avenue.
26. Van Zandt Street from Faith Street to its easterly termination.
27. Calhoun Avenue from Huntington Avenue to Beckwith Street.
28. Puritan Street from Huntington Avenue to its southerly termination.
29. Seabury Street from Huntington Avenue southerly to N.H.R.R. Co. Land.
30. Plymouth Street from Huntington Avenue southerly to N.H.R.R. Co. Land.

IN CITY  
COUNCIL

JUL 6 - 1961

FIRST READING  
REFERRED TO COMMITTEE ON  
.....**CHARLES W. MORRIS**.....  
*Deputy Clerk* CLERK

31. Chambers Street from Huntington Avenue southerly to N.H.R.R. Co. land.
32. Dexter Street from Huntington Avenue to Burrington Street.
33. Halton Street from Huntington Avenue southerly to N.H.R.R. Co. land.
34. Grand Street from Huntington Avenue southerly to N.H.R.R. Co. land.
35. ~~Lakeview Drive from Niantic Avenue easterly and southerly to a point 177.70 feet~~  
~~northerly from the intersection of the easterly line of Lakeview Drive and the~~  
~~northerly line of Swanton Street.~~ *WESTLEY*

PROVIDENCE REDEVELOPMENT AGENCY

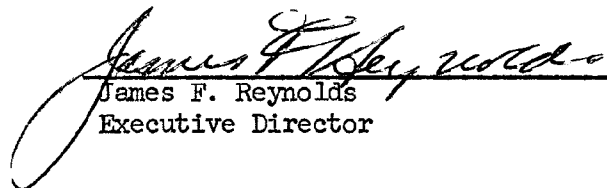
  
James F. Reynolds  
Executive Director

Mr. Wyler, by request

JUN 25 11 05 AM '61  
CITY CLERK'S OFFICE  
PROVIDENCE, R.I.

## THE CITY OF PROVIDENCE

## CITY SERGEANT'S OFFICE

**THIS IS TO CERTIFY**, That I have caused the notice, of which a true copy is hereto annexed, to be served upon the following named persons, by handing to each of said persons, or by leaving at their last and usual place of abode in this State a true copy of said notice, to wit: **Abandonment as Public Highways the following:**

DAY STREET

from Niantic Avenue to its easterly termination.

Plat 50

Lot	49	Providence Redevelopment Agency	10 Dorrance Street, Providence
"	55	"	"
"	65	"	"

DUPONT STREET

from Niantic Avenue to its easterly termination.

Plat 50

Lot	43	Providence Redevelopment Agency	10 Dorrance Street, Providence
"	49	"	"
"	88	"	"

BINNEY STREET

from Niantic Avenue to its easterly termination.

Plat 50

Lot	5	Providence Redevelopment Agency	10 Dorrance Street, Providence
"	43	"	"
"	111	"	"

ACKERMAN STREET

from Niantic Avenue to its easterly termination.

Plat 50

Lot	25	Providence Redevelopment Agency	10 Dorrance Street, Providence
"	137	"	"
"	136	"	"
"	134	"	"
"	270	"	"
"	5	"	"

## CITY SERGEANT'S OFFICE

**THIS IS TO CERTIFY**, That I have caused the notice, of which a true copy is hereto annexed, to be served upon the following named persons, by handing to each of said persons, or by leaving at their last and usual place of abode in this State a true copy of said notice, to wit:

**Abandonment as Public Highways the following:**

BALCH STREET  
from Niantic Avenue to Pacific Avenue.

Plat 50

Lot	25	Providence Redevelopment Agency	10 Dorrance Street, Providence
"	136	"	"
"	270	"	"
"	289	"	"
"	449	"	"
"	445	"	"
"	411	"	"
"	254	"	"
"	184	"	"
"	12	"	"

TYLER STREET  
from Niantic Avenue to Pacific Avenue.

Plat 50

Lot	12	Providence Redevelopment Agency	10 Dorrance Street, Providence
"	184	"	"
"	254	"	"
"	302	"	"
"	502	"	"
"	433	"	"
"	306	"	"
"	245	"	"
"	175	"	"
"	2	"	"

## CITY SERGEANT'S OFFICE

**THIS IS TO CERTIFY**, That I have caused the notice, of which a true copy is hereto annexed, to be served upon the following named persons, by handing to each of said persons, or by leaving at their last and usual place of abode in this State a true copy of said notice, to wit: **Abandonment as Public Highways the following:**

**BURRINGTON STREET**  
from Niantic Avenue to Dexter Street.

**Plat 50**

<b>Lot 2</b>	<b>Providence Redevelopment Agency</b>	<b>10 Dorrance Street, Providence</b>
" 175	"	"
" 245	"	"
" 309	"	"
" 375	"	"
" 369	"	"
" 570	"	"
" 362	"	"
" 344	"	"
" 336	"	"
" 312	"	"
" 278	"	"
" 396	"	"

**Plat 51**

<b>Lot 150</b>	"	"
" 151	"	"

**SAMPSON AVENUE**  
from Niantic Avenue to Burrington Street.

**Plat 50**

<b>Lot 278</b>	<b>Providence Redevelopment Agency</b>	<b>10 Dorrance Street, Providence</b>
" 396	"	"

**FRANKFORT STREET**  
from Burrington Street to its southerly termination.

**Plat 50**

<b>Lot 175</b>	<b>Providence Redevelopment Agency</b>	<b>10 Dorrance Street, Providence</b>
" 184	"	"
" 136	"	"
" 137	"	"
" 25	"	"
" 12	"	"
" 2	"	"

## CITY SERGEANT'S OFFICE

**THIS IS TO CERTIFY**, That I have caused the notice, of which a true copy is hereto annexed, to be served upon the following named persons, by handing to each of said persons, or by leaving at their last and usual place of abode in this State a true copy of said notice, to wit:

**Abandonment as Public Highways the following:**

PACIFIC AVENUE

from Beckwith Street northerly to N. H. R. R. Co. land.

Plat 50

Lot 336	Providence Redevelopment Agency	10 Dorrance Street, Providence
" 375	"	"
" 433	"	"
" 502	"	"
" 441	"	"
" 445	"	"
" 449	"	"
" 453	"	"
" 459	"	"
" 578	"	"
" 557	"	"
" 369	"	"
" 344	"	"

Plat 43

Lot 1	New York, New Haven and Hartford Railroad Company	54 Meadow Street, New Haven, Conn.
-------	--	---------------------------------------

HAMBURG AVENUE

from Pacific Avenue to Burrington Street.

Plat 50

Lot 369	Providence Redevelopment Agency	10 Dorrance Street, Providence
" 557	"	"
" 578	"	"
" 570	"	"

LOWE AVENUE

FROM Pleasant View Avenue to Burrington Street

Plat 50

Lot 362	Providence Redevelopment Agency	10 Dorrance Street, Providence
" 625	"	"
" 636	"	"

Plat 51

Lot 150	"	"
---------	---	---

## THE CITY OF PROVIDENCE

## CITY SERGEANT'S OFFICE

**THIS IS TO CERTIFY**, That I have caused the notice, of which a true copy is hereto annexed, to be served upon the following named persons, by handing to each of said persons, or by leaving at their last and usual place of abode in this State a true copy of said notice, to wit: **Abandonment as Public Highways the following:**

PLEASANT VIEW AVENUE

from Beckwith Street to Burrington Street.

Plat 50

Lot 570	Providence Redevelopment Agency	10 Dorrance St., Providence
" 578	"	"
" 636	"	"
" 625	"	"
" 362	"	"

BECKWITH STREET

from Faith Street to Pacific Avenue.

Plat 50

Lot 281	Providence Redevelopment Agency	10 Dorrance St., Providence
" 459	"	"
" 5	"	"
" 185	"	"

BARNABY STREET

from Faith Street to Pacific Avenue.

Plat 50

Lot 281	Providence Redevelopment Agency	10 Dorrance St., Providence
" 459	"	"
" 453	"	"
" 284	"	"

AQUIDNECK STREET

from Faith Street to Pacific Avenue.

Plat 50

Lot 284	Providence Redevelopment Agency	10 Dorrance St., Providence
" 453	"	"
" 449	"	"

HAM STREET

from Faith Street to Pacific Avenue.

Plat 50

Lot 411	Providence Redevelopment Agency	10 Dorrance St., Providence
" 445	"	"
" 441	"	"
" 299	"	"

## CITY SERGEANT'S OFFICE

**THIS IS TO CERTIFY**, That I have caused the notice, of which a true copy is hereto annexed, to be served upon the following named persons, by handing to each of said persons, or by leaving at their last and usual place of abode in this State a true copy of said notice, to wit: **Abandonment as Public Highways the following:**

CLINTON STREET  
from Faith Street to Pacific Avenue.

Plat 50

Lot 306	Providence Redevelopment Agency	10 Dorrance St., Providence
" 433	"	" "
" 375	"	" "
" 309	"	" "

VAN-ZANDT STREET  
from Faith Street to its easterly termination.

Plat 50

Lot 299	Providence Redevelopment Agency	10 Dorrance St., Providence
" 441	"	" "
" 557	"	" "
" 578	"	" "
" 625	"	" "
" 636	"	" "
" 362	"	" "
" 570	"	" "
" 369	"	" "
" 502	"	" "
" 302	"	" "

Plat 51

Lot 150	"	" "
---------	---	-----

CALHOUN STREET  
from Huntington Avenue to Beckwith Street.

Plat 50

Lot 336	Providence Redevelopment Agency	10 Dorrance St., Providence
" 375	"	" "
" 433	"	" "
" 502	"	" "
" 441	"	" "
" 445	"	" "
" 449	"	" "
" 453	"	" "
" 459	"	" "

## CITY SERGEANT'S OFFICE

**THIS IS TO CERTIFY**, That I have caused the notice, of which a true copy is hereto annexed, to be served upon the following named persons, by handing to each of said persons, or by leaving at their last and usual place of abode in this State a true copy of said notice, to wit: **Abandonment as Public Highways the following:**

CALHOUN STREET (continued)  
from Huntington Avenue to Beckwith Street.

Plat 50

Lot 459	Providence Redevelopment Agency	10 Dorrance St., Providence
" 281	"	" "
" 284	"	" "
" 289	"	" "
" 411	"	" "
" 299	"	" "
" 302	"	" "
" 306	"	" "
" 309	"	" "
" 312	"	" "

Plat 43

Lot 1	New York, New Haven and Hartford Railroad Company, Tax Agent	54 Meadow Street, New Haven, Conn.
Lot 234	Providence Redevelopment Agency	10 Dorrance St., Providence
" 230	"	" "

PURITAN STREET  
from Huntington Avenue to its southerly termination.

Plat 43

Lot 253	Providence Redevelopment Agency	10 Dorrance St., Providence
" 234	"	" "

SEABURY STREET  
from Huntington Avenue southerly to N.H.R.R. CO.

Plat 43

Lot 192	Providence Redevelopment Agency	10 Dorrance St., Providence
" 128	"	" "
" 1	New York, New Haven and Hartford Railroad Company, Tax Agent	54 Meadow Street, New Haven, Conn.

PLYMOUTH STREET  
from Huntington Avenue southerly to N.H.R.R. Co.

Plat 43

Lot 128	Providence Redevelopment Agency	10 Dorrance St., Providence
" 96	"	" "
" 1	New <del>MAVE</del> York, New Haven and Hartford Railroad Company	54 Meadow St., New Haven, Conn.

**# 1 - INSTRUCTIONS TO DELIVERING EMPLOYEE**

☐ Deliver **ONLY** to addressee ☐ Show address where delivered  
(Additional charges required for these services)

**RETURN RECEIPT**

Received the numbered article described on other side.

SIGNATURE OR NAME OF ADDRESSEE (must always be filled in)

SIGNATURE OF ADDRESSEE'S AGENT, IF ANY

DATE DELIVERED

ADDRESS WHERE DELIVERED (only if requested in item # 1)

POST OFFICE DEPARTMENT  
OFFICIAL BUSINESS

PENALTY FOR PRIVATE USE TO AVOID  
PAYMENT OF POSTAGE, \$300

POSTMARK OF  
DELIVERING OFFICE

73 MAY 15 1958  
73 MAY 15 1958  
412

INSTRUCTIONS: Fill in items below and complete #1 on other side, when applicable. Moisten gummed ends and attach to back of article. Print on front of article RETURN RECEIPT REQUESTED.

RETURN  
TO

REGISTERED NO. 76723	NAME OF SENDER <i>City Clerk</i>
CERTIFIED NO.	STREET AND NO. OR P.O. BOX <i>City Hall</i>
INSURED NO.	CITY, ZONE AND STATE <i>3</i>

CS-16-71348-4

POD Form 3811 Jan. 1958

## CITY SERGEANT'S OFFICE

**THIS IS TO CERTIFY**, That I have caused the notice, of which a true copy is hereto annexed, to be served upon the following named persons, by handing to each of said persons, or by leaving at their last and usual place of abode in this State a true copy of said notice, to wit: **Abandonment as Public Highways the following:**

CHAMBERS STREET

from Huntington Avenue southerly to N.H.R.R. Co.

Plat 43

Lot 230	Providence Redevelopment Agency	10 Dorrance St., Providence
" 192	"	"
" 1	New York, New Haven and Hartford Railroad Company, Tax Agent	54 Meadow St., New Haven, Conn.

DEXTER STREET

FROM Huntington Avenue to Burrington Street.

Plat 43

Lot 96	Providence Redevelopment Agency	10 Dorrance St., Providence
" 2	"	"
" 1	New York, New Haven and Hartford Railroad Company, Tax Agent	54 Meadow St., New Haven, Conn.

Plat 51

Lot 150	Providence Redevelopment Agency	10 Dorrance St., Providence
" 151	"	"

HALTON STREET

from Huntington Avenue southerly to N.H.R.R. Co. land.

Plat 43

Lot 230	Providence Redevelopment Agency	10 Dorrance St., Providence
" 1	New York, New Haven and Hartford Railroad Company, Tax Agent	54 Meadow St., New Haven, Conn.

GRAND STREET

from Huntington Avenue southerly to N.H.R.R. Co. land.

Plat 43

Lot 128	Providence Redevelopment Agency	10 Dorrance St., Providence
" 1	New York, New Haven and Hartford Railroad Company, Tax Agent	54 Meadow St., New Haven, Conn.

LAKEVIEW DRIVE

from Niantic Avenue easterly and southerly to a point 177.70 feet northerly from the intersection of the westerly line of Lakeview Drive and the northerly line of Swanton Street.

Plat 126

Lot 104	Providence Redevelopment Agency	10 Dorrance St., Providence
---------	---------------------------------	-----------------------------

252

THE CITY OF PROVIDENCE

CITY SERGEANT'S OFFICE

THIS IS TO CERTIFY, That I have caused the notice, of which a true copy is hereto annexed, to be served upon the following named persons, by handing to each of said persons, or by leaving at their last and usual place of abode in this State a true copy of said notice, to wit: Abandonment as Public Highways the following:

This is to certify that I have caused a true copy of the attached Resolution to be served upon the above named persons, firms and/or corporations, as the case may be, by handing to each said person, firm and/or corporation as the case may be, or by leaving at their last and usual place of abode in this state, a true copy.

Date 5/14/62

Harry Ackerman  
Dep City Sergt

City of Providence  
PUBLIC HEARING  
Relative to Abandonment of  
Certain Public Highways in  
the City of Providence  
Clinton Street from Faith Street to  
Pacific Avenue  
Van Zandt Street from Faith Street  
to its easterly termination  
Calhoun Avenue from Huntington  
Avenue to Beckwith Street  
Puritan Street from Huntington Ave-  
nue to its southerly termination  
Seabury Street from Huntington Ave-  
nue southerly to N.H.R.R. Co. land  
Plymouth Street from Huntington  
Avenue southerly to N.H.R.R. Co. land  
Chambers Street from Huntington  
Avenue southerly to N.H.R.R. Co. land  
Dexter Street from Huntington Ave-  
nue to Burrington Street  
Halton Street from Huntington Ave-  
nue southerly to N.H.R.R. Co. land  
Grand Street from Huntington Avenue  
southerly to N.H.R.R. Co. land  
Lakeview Drive from Niantic Ave-  
nue easterly and southerly to a point  
177.70 feet northerly from the inter-  
section of the westerly line of Lakeview  
Drive and the northerly line of Swanton  
Street  
Cross Street from the westerly line of  
the former West River Street south-  
westerly to the westerly line of the  
present West River Street  
West River Street from the range of  
the southerly line of Cross Street north-  
erly to the portion previously aban-  
doned  
Information relative to the above may  
be obtained prior to said meeting in the  
Office of the City Engineer, City Hall  
By Order of the Committee on Pub-  
lic Works  
Councilman Ralph Maters,  
Chairman  
D. Everett Whelan,  
City Clerk

Attached legal advertisement  
inserted in Providence Journal Editions  
of July 12, 19 and 26, 1961.

The City of Providence  
Railroad Co. land  
DEXTER STREET from Huntington  
Avenue southerly to New Haven Rail-  
road Co. land, and from Burrington  
Street northerly to New Haven Railroad  
Co. land  
HALTON STREET from Huntington  
Avenue southerly to New Haven Rail-  
road Co. land  
GRAND STREET from Huntington  
Avenue southerly to New Haven Rail-  
road Co. land  
have ceased to be useful to the public  
and the same are abandoned as public  
highways and the damages to the  
abutters is appraised at nothing and  
so awarded and it is further  
ORDERED That the Superintendent  
of Street Signs and Numbers be and  
he is hereby directed to cause a sign  
to be placed at each end of said streets  
abandoned as aforesaid having thereon  
the words "Not a Public Highway"  
and it is further  
ORDERED That after the entry of  
this order or decree the City Clerk  
shall cause a notice thereof to be pub-  
lished in a newspaper published in the  
County of Providence, at least once a  
week for three successive weeks and a  
further and personal notice shall be  
served by the City Sergeant upon every  
owner of land abutting said streets  
which have been abandoned who is  
known to reside within this State.  
A true copy.  
Attest  
D. EVERETT WHELAN  
City Clerk

Attached legal advertisements of  
Resolution 283, approved May 3, 1962  
inserted in Providence Journal Editions  
of May 12, 19, 26 and June 2, 1962.

**The City of Providence — Legislative Department**  
**CITY CLERK'S OFFICE—OFFICIAL MEMORANDUM**

Providence, R. I., July 7, 1961

TO: City Plan Director

SUBJECT: ABANDONMENT OF CERTAIN STREETS BY PROVIDENCE REDEVELOPMENT AGENCY.

CONSIDERED BY: Committee on Public Works

ACTION TAKEN: VOTED: To refer attached petitions to City  
Plan Director for study, report and  
recommendation.

*City Clerk*

**The City of Providence — Legislative Department**  
**CITY CLERK'S OFFICE—OFFICIAL MEMORANDUM**

TO: Philip J. Molton, Chief Engineer, Water Supply Board. Providence, R. I., July 7, 1961

SUBJECT: Abandonment of Certain listed streets as per attached.

CONSIDERED BY: Committee on Public Works.

ACTION TAKEN: VOTED: To refer attached petitions for study, report  
and recommendation.

*Devereux Whelan*  
City Clerk

**The City of Providence — Legislative Department**  
**CITY CLERK'S OFFICE—OFFICIAL MEMORANDUM**

Providence, R. I., July 7, 1961

TO: Chief Engineer, Water Supply Board

SUBJECT: ABANDONMENT OF CERTAIN STREETS BY REDEVELOPMENT AGENCY

CONSIDERED BY: Committee on Public Works

ACTION TAKEN: VOTED: To refer attached petitions to Chief  
Engineer, Water Supply Board for study,  
report and recommendation.

*City Clerk*

**The City of Providence — Legislative Department**  
**CITY CLERK'S OFFICE—OFFICIAL MEMORANDUM**

Providence, R. I., July 7, 1961

TO: John E. Meade, Deputy Director of Public Works

SUBJECT: Abandonment of certain listed streets as per attached.

CONSIDERED BY: Committee on Public Works.

ACTION TAKEN: VOTED: To refer attached petitions for study, report  
and recommendation.

*Deverett Whelan*

*City Clerk*

**The City of Providence — Legislative Department**  
**CITY CLERK'S OFFICE—OFFICIAL MEMORANDUM**

Providence, R. I., July 7, 1961

TO: City Plan Commission

SUBJECT: Abandonment of certain listed streets as per attached.

CONSIDERED BY: Committee on Public Works.

ACTION TAKEN: VOTED: To refer attached petitions for study, report  
and recommendation.

*D. Everett Whelan*  
City Clerk

CHESTER R. MARTIN  
Chairman  
MORRIS S. WALDMAN  
Vice Chairman  
TIMOTHY A. PURCELL  
Secretary  
ALBERT HARKNESS  
EDMUND M. MAURO

JAMES F. REYNOLDS  
Executive Director

## PROVIDENCE REDEVELOPMENT AGENCY

410 HOWARD BUILDING • PROVIDENCE 3, RHODE ISLAND • TEMPLE 1-6550

April 19, 1962

Public Works Committee  
City Hall  
Providence, Rhode Island

Attention: Mr. Vincent Vespia, Deputy City Clerk

Gentlemen:

On July 27, 1961, a public hearing was held on the Agency's petition for the abandonment of all streets within the Mashapaug Pond Redevelopment Project.

The petition was taken under advisement and on two subsequent dates, eleven (11) streets or parts of streets were sent by your committee to the City Council for its approval and official action.

The Agency now requests that all remaining streets and parts of streets not previously abandoned be submitted to the City Council on May 3, 1962 for their consideration.

The attached two (2) maps detail by color those streets or parts of streets abandoned by previous action and those now requested for abandonment.

Also attached are two (2) copies of a list of the streets or parts thereof which remain for abandonment.

It is finally noted that the few remaining families and individuals and businesses in the area have been served with notices to vacate.

Sincerely yours,

  
Stanley Bernstein  
Project Director

SB/tlc

Enclosures

ENCLOSURE 5 1

10 5 23 1962

- ✓ Day Street from Niantic Avenue to its easterly termination.
- ✓ DuPont Street from Niantic Avenue to its easterly termination.
- ✓ Binney Street from Niantic Avenue to its easterly termination.
- ✓ Ackerman Street from Niantic Avenue to its easterly termination.
- ✓ Balch Street from Niantic Avenue to Pacific Avenue.
- ✓ Tyler Street from Faith Street to Pacific Avenue.
- ✓ Burrington Street from Niantic Avenue to Dexter Street.
- ✓ Sampson Avenue from Niantic Avenue to Burrington Street.
- ✓ Frankfort Street from Burrington Street to Tyler Street and from Balch Street to its southerly termination.
- ✓ Johathan Street from Burrington Street to Tyler Street and from Balch Street to its southerly termination.
- ✓ Faith Street from Tyler Street northerly to New Haven Railroad Co. land and from Balch Street to Beckwith Street.
- ✓ Pacific Avenue from Beckwith Street northerly to New Haven Railroad Co. land.
- ✓ Hamburg Avenue from Pacific Avenue to Burrington Street.
- ✓ Pleasant View Avenue from Beckwith Street to Burrington Street.
- ✓ Lowe Avenue from Pleasant View Avenue to Burrington Street.
- ✓ Beckwith Street from Faith Street to Pacific Avenue.
- ✓ Barnaby Street from Faith Street to Pacific Avenue.
- ✓ Aquidneck Street from Faith Street to Pacific Avenue.
- ✓ Ham Street from Faith Street to Pacific Avenue.
- ✓ Clinton Street from Faith Street to Pacific Avenue.
- ✓ VanZandt Street from Calhoun Avenue to its easterly termination.
- ✓ Calhoun Avenue from Huntington Avenue to Beckwith Street.
- ✓ Puritan Street from Huntington Avenue to its southerly termination.

Seabury Street from Huntington Avenue southerly to New Haven Railroad Co. land.

✓ Plymouth Street from Huntington Avenue southerly to New Haven Railroad Co. land.

✓ Chambers Street from Huntington Avenue southerly to New Haven Railroad Co. land.

✓ Dexter Street from Huntington Avenue to Burrington Street.

✓ Halton Street from Huntington Avenue southerly to New Haven Railroad Co. land.

✓ Grand Street from Huntington Avenue southerly to New Haven Railroad Co. land.

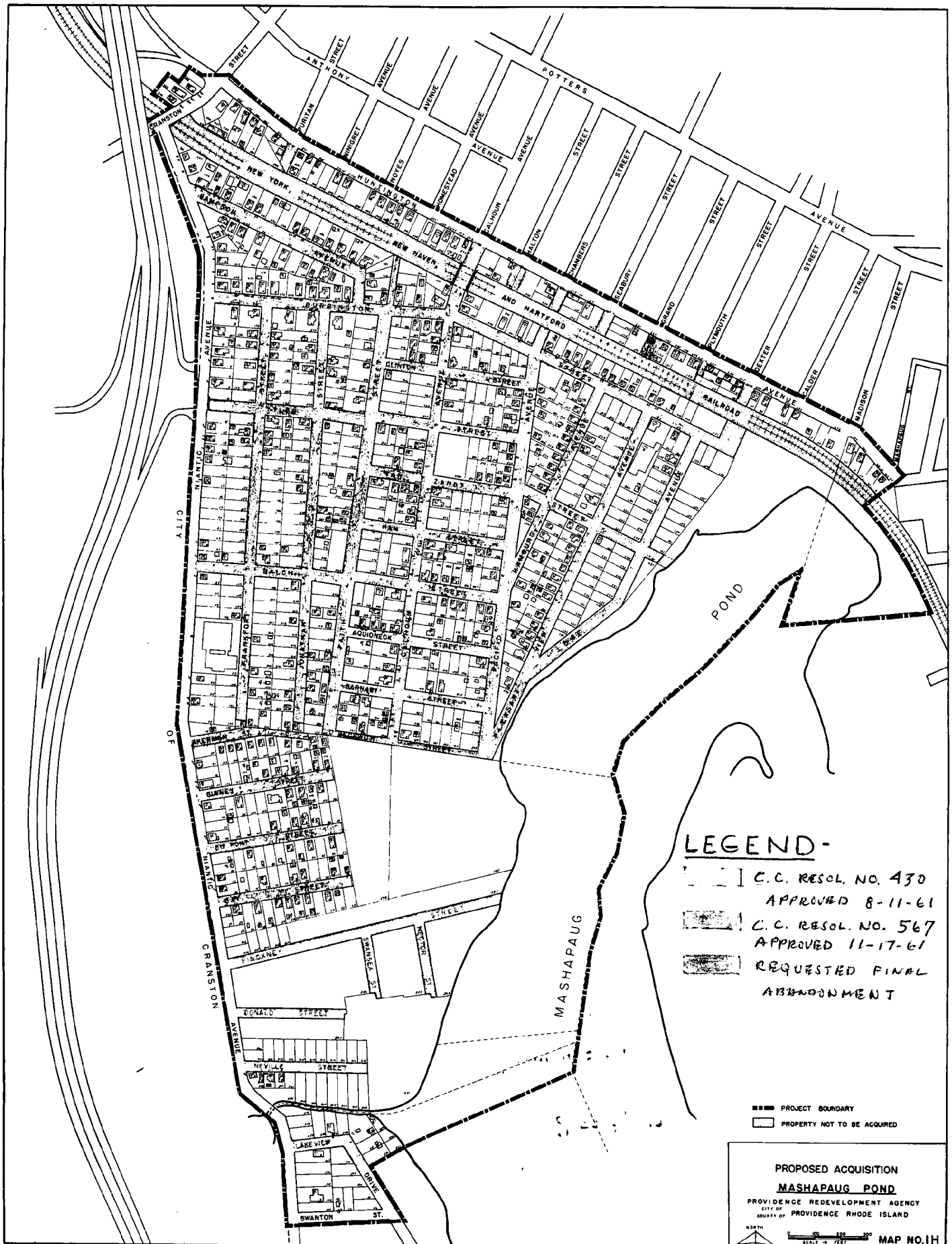

*Shaded areas to be abandoned.*

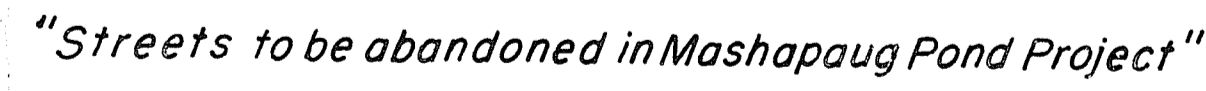

Assessor's Plats 43, 50 & 51 as  
assessed December 31, 1961.

Proposed abandonment of  
streets in the Mashapaug Project.  
E.A.K. L.P.R.  
1" = 160' Apr. 25, 1962  
to Rail  
John E. Meade