

City of Providence



Rhode Island

Department of City Clerk

MEMORANDUM

DATE: November 7, 1990

TO: *Merlin A. DeConti, Dir. of Insp. & Stds., B. J. Suzman,
Pub. Works Dir., Fire Chief Gilbert McLaughlin, B. J. Suzman, Public Works Dir.

SUBJECT: Pedestrian Bridge, Rice Street Elevation

CONSIDERED BY: Committee on Public Works

DISPOSITION:

Attached is a copy of the subject petition for your study and report back in writing to the above-named Committee as soon as practical.

First Deputy City Clerk



Department of Inspection and Standards

"Building Pride In Providence"

MEMORANDUM

DATE : November 19, 1990

TO : Councilman James A. Petrosinelli
Chairman of the Committee on Public Works

FROM : Merlin A. DeConti, Jr., Director

RE : Pedestrian Bridge, Rice Street

I have reviewed the progress plans presented to this office by the Winthrop Group for the erection of a pedestrian bridge across Rice Street connecting two properties owned by Harold Homonoff.

This Department has no objection to the erection of the bridge providing that the bridge is built entirely of non-combustible materials, that it is covered and that double fire doors are installed at each end of the bridge in line with the existing building walls. The double doors should be arranged to swing in opposite directions for egress purposes.

FILED

Nov 19 2 17 PM '90

DEPT. OF CHIEF CLERK
PROVIDENCE, R.I.

JOHN J. PARTINGTON
COMMISSIONER
CHIEF GILBERT H. McLAUGHLIN
FIRE CHIEF



JOSEPH R. PAOLINO, JR.
MAYOR

Department of Public Safety, Fire Department

"Building Pride In Providence"

December 3, 1990

Michael R. Clements
First Deputy City Clerk
City Hall
Providence, RI 02903

Re: Pedestrian Bridge, Rice Street Elevation

Dear Mr. Clements:

The proposed pedestrian bridge above Rice Street, as described in the petition to the City Council, will pose no operational problems to the Providence Fire Department.

Very truly yours,

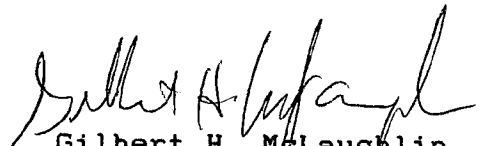
Gilbert H. McLaughlin
Chief of Department

GHM/ds

City of Providence



Rhode Island

Department of City Clerk

MEMORANDUM

DATE: November 7, 1990

TO: Gilbert McLaughlin, Fire Chief

SUBJECT: Pedestrian Bridge, Rice Street Elevation

CONSIDERED BY: Committee on Public Works

DISPOSITION:

Attached is a copy of the subject petition for your study and report back in writing to the above-named Committee as soon as practical.

Michael R. Clement
First Deputy City Clerk

B. JAMES SUZMAN
DIRECTOR



JOSEPH R. PAOLINO, JR.
MAYOR

Department of Public Works

"Building Pride In Providence"

November 30, 1990

Hon. James Petrosinelli
Chairman of the Public Works Committee
Providence City Council - City Hall
Providence, R.I. 02903

Re: Pedestrian Bridge
Rice Street Elevation

Dear Councilman Petrosinelli:

Please be advised that this department has no objection to the construction of a pedestrian bridge to connect two building on Rice as referenced on the attached petition, for Harold Home Outfitters, Inc.

If we can further assist you in this regard, please do not hesitate to contact this office.

Very truly yours,

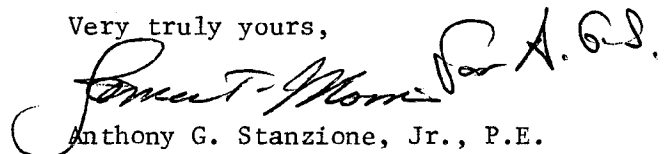
Anthony G. Stanzione, Jr., P.E.
City Engineer

AGS

BJS

CC: JTM

M. Clement - City Clerk's

JLC

City of Providence



Rhode Island

Department of City Clerk

MEMORANDUM

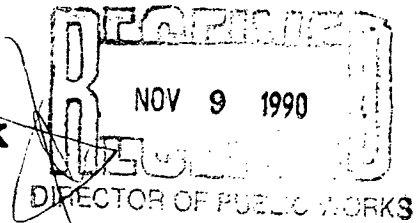

DATE: November 7, 1990
TO: B. James Suzman, Director of Public Works
SUBJECT: Pedestrian Bridge, Rice Street Elevation
CONSIDERED BY: Committee on Public Works
DISPOSITION:

Attached is a copy of the subject petition for your study and report back in writing to the above-named Committee as soon as practical.

Michael R. Clement
First Deputy City Clerk

CITY OF PROVIDENCE
STATE OF RHODE ISLAND AND PROVIDENCE PLANTATIONS

PETITION TO THE CITY COUNCIL

TO THE HONORABLE CITY COUNCIL OF THE CITY OF PROVIDENCE:

The undersigned respectfully petitions your honorable body

October 22, 1990

Ms. Rose M. Mendonca
City Clerk
City of Providence
City Hall
Providence, RI 02903

Dear Ms. Mendonca:

I respectfully request the use of air rights over a City of Providence street, Rice Street, to connect two buildings with a pedestrian bridge.

The pedestrian bridge is approximately 9' - 0" wide and is 25 feet, 6 inches (low point) above the Rice Street elevation. The drawings have been submitted to the Department of Public Works, Department of Transportation, Traffic Engineering, and the Fire Marshal. There have been no negative comments regarding the proposed bridge.

CERTIFICATE OF INSURANCE

DATE: 12/20/90

PRODUCER

Burke Masters & Servant, Inc.
5700 Post Road
P O Box 1158
East Greenwich, RI 02818
(401) 885-5700

THIS CERTIFICATE IS ISSUED AS A MATTER OF INFORMATION ONLY AND CONFERS NO RIGHT UPON THE CERTIFICATE HOLDER. THIS CERTIFICATE DOES NOT AMEND, EXTEND OR ALTER THE COVERAGE AFFORDED BY THE POLICIES BELOW

COMPANIES AFFORDING COVERAGE

COMPANY A Fireman's Fund Insurance Co.
LETTER

COMPANY B Liberty Mutual Insurance Co.
LETTER

COMPANY C
LETTER

COMPANY D
LETTER

COMPANY E
LETTER

INSURED

Harold Wholesale Furniture
One Central Street
Providence, RI 02907

==== COVERAGES =====

THIS IS TO CERTIFY THAT POLICIES OF INSURANCE LISTED BELOW HAVE BEEN ISSUED TO THE INSURED NAMED ABOVE FOR THE POLICY PERIOD INDICATED. NOTWITHSTANDING ANY REQUIREMENT, TERM OR CONDITION OF ANY CONTRACT OR OTHER DOCUMENT WITH RESPECT TO WHICH THIS CERTIFICATE MAY BE ISSUED OR MAY PERTAIN, THE INSURANCE AFFORDED BY THE POLICIES DESCRIBED HEREIN IS SUBJECT TO ALL THE TERMS, EXCLUSIONS, AND CONDITIONS OF SUCH POLICIES. LIMITS SHOWN MAY HAVE BEEN REDUCED BY PAID CLAIMS

CD LTR	TYPE OF INSURANCE	POLICY NUMBER	POLICY EFFECTIVE DATE	POLICY EXPIRATION DATE	ALL LIMITS IN THOUSANDS	
A	GENERAL LIABILITY	228MXX00418693	03/10/90	03/10/91	GENERAL AGGREGATE	\$ 2000
	[X] COMMERCIAL GENERAL LIABILITY				PRODUCTS-COMP/OPS AGGREGATE	\$ 1000
	[] [] CLAIMS MADE [X] OCCURRENCE				PERSONAL & ADVERTISING INJURY	\$ 1000
	[] OWNER'S & CONTRACTORS PROTECTIVE				EACH OCCURRENCE	\$ 1000
	[]				FIRE DAMAGE (ANY ONE FIRE)	\$ 50
	[]				MEDICAL EXPENSE (ANY ONE PERSON)	\$ 5
A	AUTOMOBILE LIABILITY	228MXX00418693	03/10/90	03/10/91	CSL	\$ 1000
	[X] ANY AUTO				BODILY INJURY (PER PERSON)	\$
	[X] ALL OWNED AUTOS				BODILY INJURY (PER ACCIDENT)	\$
	[] SCHEDULED AUTOS				PROPERTY DAMAGE	\$
	[] HIRED AUTOS					
	[] NON-OWNED AUTOS					
	[] GARAGE LIABILITY					
	[]					
A	EXCESS LIABILITY	C88X0K2098698	03/10/90	03/10/91	EACH OCCURRENCE	AGGREGATE
	[X] UMBRELLA FORM				\$ 2000	\$ 2000
	[] OTHER THAN UMBRELLA					
B	WORKERS' COMPENSATION AND EMPLOYERS' LIABILITY	WC1-312-484274-010	04/08/90	04/08/91	STATUTORY	
					\$ 100 (EACH ACCIDENT)	
					\$ 500 (DISEASE-POLICY LIMIT)	
					\$ 100 (DISEASE-EACH EMPLOYEE)	
	OTHER					

DESCRIPTION OF OPERATIONS/LOCATIONS/VEHICLES/SPECIAL ITEMS

"LIMITS ARE AT POLICY INCEPTION"

----- CERTIFICATE HOLDER -----

Office of the Mayor
Attn: Mike Clement
City Clerks Office
Providence, RI

----- CANCELLATION -----

SHOULD ANY OF THE ABOVE DESCRIBED POLICIES BE CANCELLED BEFORE THE EXPIRATION DATE THEREOF, THE ISSUING COMPANY WILL ENDEAVOR TO MAIL 10 DAYS WRITTEN NOTICE TO THE CERTIFICATE HOLDER NAMED TO THE LEFT, BUT FAILURE TO MAIL SUCH NOTICE SHALL IMPOSE NO OBLIGATION OR LIABILITY OF ANY KIND UPON THE COMPANY, ITS AGENTS OR REPRESENTATIVES.

AUTHORIZED REPRESENTATIVE

A. A. Servant

City of Providence



Rhode Island

Department of City Clerk

MEMORANDUM

DATE: November 7, 1990
TO: B. J. Suzman, [Traffic Engineer]
SUBJECT: Pedestrian Bridge, Rice Street Elevation
CONSIDERED BY: Committee on Public Works
DISPOSITION:

Attached is a copy of the subject petition for your study and report back in writing to the above-named Committee as soon as practical.

Disposition:

No objection

[Signature]
(S PWE)

TRAFFIC ENGINEER

12-17-90

[Signature]
First Deputy City Clerk

CITY OF PROVIDENCE
STATE OF RHODE ISLAND AND PROVIDENCE PLANTATIONS

PETITION TO THE CITY COUNCIL

TO THE HONORABLE CITY COUNCIL OF THE CITY OF PROVIDENCE:

The undersigned respectfully petitions your honorable body

October 22, 1990

Ms. Rose M. Mendonca
City Clerk
City of Providence
City Hall
Providence, RI 02903

Dear Ms. Mendonca:

I respectfully request the use of air rights over a City of Providence street, Rice Street, to connect two buildings with a pedestrian bridge.

The pedestrian bridge is approximately 9' - 0" wide and is 25 feet, 6 inches (low point) above the Rice Street elevation. The drawings have been submitted to the Department of Public Works, Department of Transportation, Traffic Engineering, and the Fire Marshal. There have been no negative comments regarding the proposed bridge.

I view this pedestrian bridge as an important element for the continued growth of my business, Harold Home Outfitters, Inc.

Sincerely,
Harold Home Outfitters, Inc.

Harold Homonoff

1 Central Street
Providence, RI 02907

THE CITY OF PROVIDENCE
STATE OF RHODE ISLAND AND PROVIDENCE PLANTATIONS

RESOLUTION OF THE CITY COUNCIL

No. 9

Approved January 4, 1991

RESOLVED, That the Members of the City Council
hereby extend their sincere best wishes to Joseph Vendittelli
for a complete and speedy recovery from his recent illness.

IN CITY COUNCIL
JAN 3 1991

READ AND PASSED

Nicholas W. E. E. E.
PRES.

Rosemaria Mendonca
CLERK

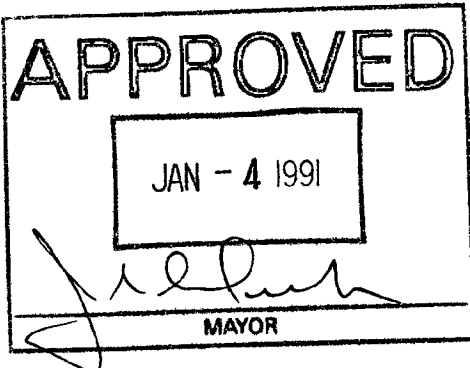

Councilman Petrusinelli (53rd Request)

THE CITY OF PROVIDENCE
STATE OF RHODE ISLAND AND PROVIDENCE PLANTATIONS

RESOLUTION OF THE CITY COUNCIL

No. 10

Approved January 4, 1991

RESOLVED, That the Sympathy of the Members of the City Council is hereby expressed to the families of the following:

Richard D. Smith
Margaret M. Colannino
Anna P. Bellini
John DiCicco
Elsie Isom
Kerry A. Williams
Robert D. D'Antonino
Domenic P. Schiavulli
Assunta C. Coletti
Gerald R. O'Connor
Bennie A. David
Elvira A. DeFrancesco
Charles J. Fidrych
Christine Carlozzi
Eva Elman
William J. Gill, Jr.

IN CITY COUNCIL
READ AND PASSED
BY A UNANIMOUS RISING VOTE

JAN 3 1991

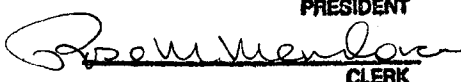
PRESIDENT

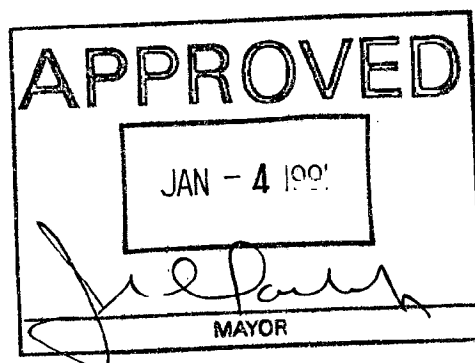
CLERK

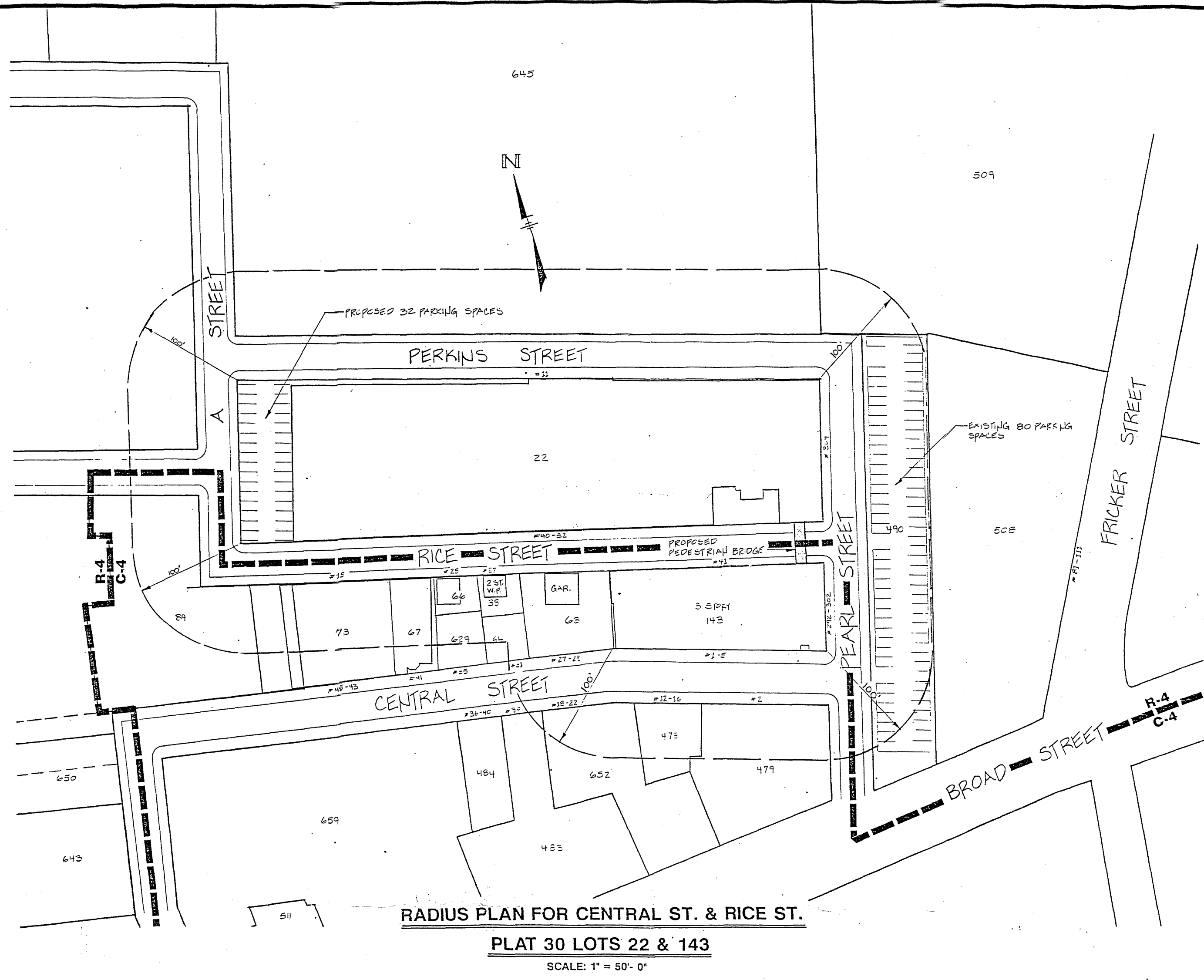



PEDESTRIAN
BRIDGE

HAROLD HOME
OUTFITTERS, INC.

PROVIDENCE, RHODE ISLAND

The
Winthrop Group
ARCHITECTS ENGINEERS PLANNERS

PROGRESS
PRINT

OCT 18 1990

NOTES

Contractor shall verify all dimensions and
relations to other work before fabrication
and / or installation.

All notes on this drawing are typical and
apply equally to all comparable conditions.
Drawings are not to be scaled. Written
dimensions shall take precedence.

These drawings are the property of the
Architect / Engineer and have been specifically
prepared for the owner of this project at this
site, and are not to be duplicated or used
in part or whole for any other purpose, project
location or owner without the express written
consent of the Architect / Engineer

No.	Date:	Revision

RADIUS PLAN FOR
CENTRAL ST.
& RICE ST.

PLAT 30
LOTS 22 & 143

Date:
Scale:
Drawn by:
Checked by:
Project no.

SHT
OF

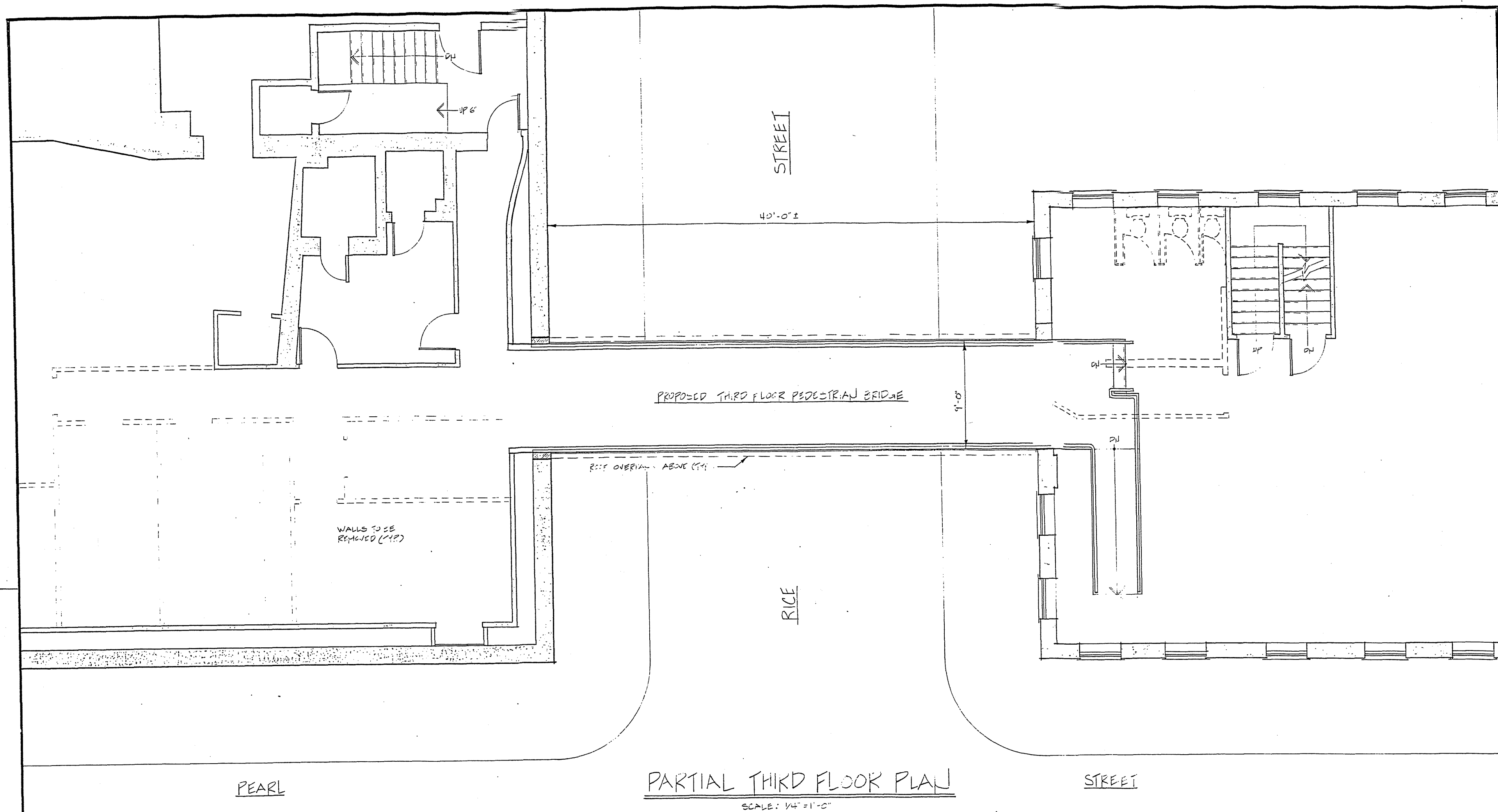

SCALE: 1/4" = 1'-0"

PEDESTRIAN BRIDGE

HAROLD HOME
OUTFITTERS, INC.

PROVIDENCE, RHODE ISLAND

The
Winthrop Group
ARCHITECTS ENGINEERS PLANNERS
1 DAVOL SQUARE
SUITE 202
PROVIDENCE, RHODE ISLAND 02903

PROGRESS PRINT

OCT 18 1990

NOTES
Contractor shall verify all dimensions and relations to other work before fabrication and / or installation.
All notes on this drawing are typical and apply equally to all comparable conditions. Drawings are not to be scaled. Written dimensions shall take precedence.
These drawings are the property of the Architect / Engineer and have been specifically prepared for the owner of this project at this site, and are not to be duplicated or used in part or whole for any other purpose, project location or owner without the express written consent of the Architect / Engineer.

No.	Date:	Revision

Date:
Scale:
Drawn by:
Checked by:
Project no.

SHT
OF

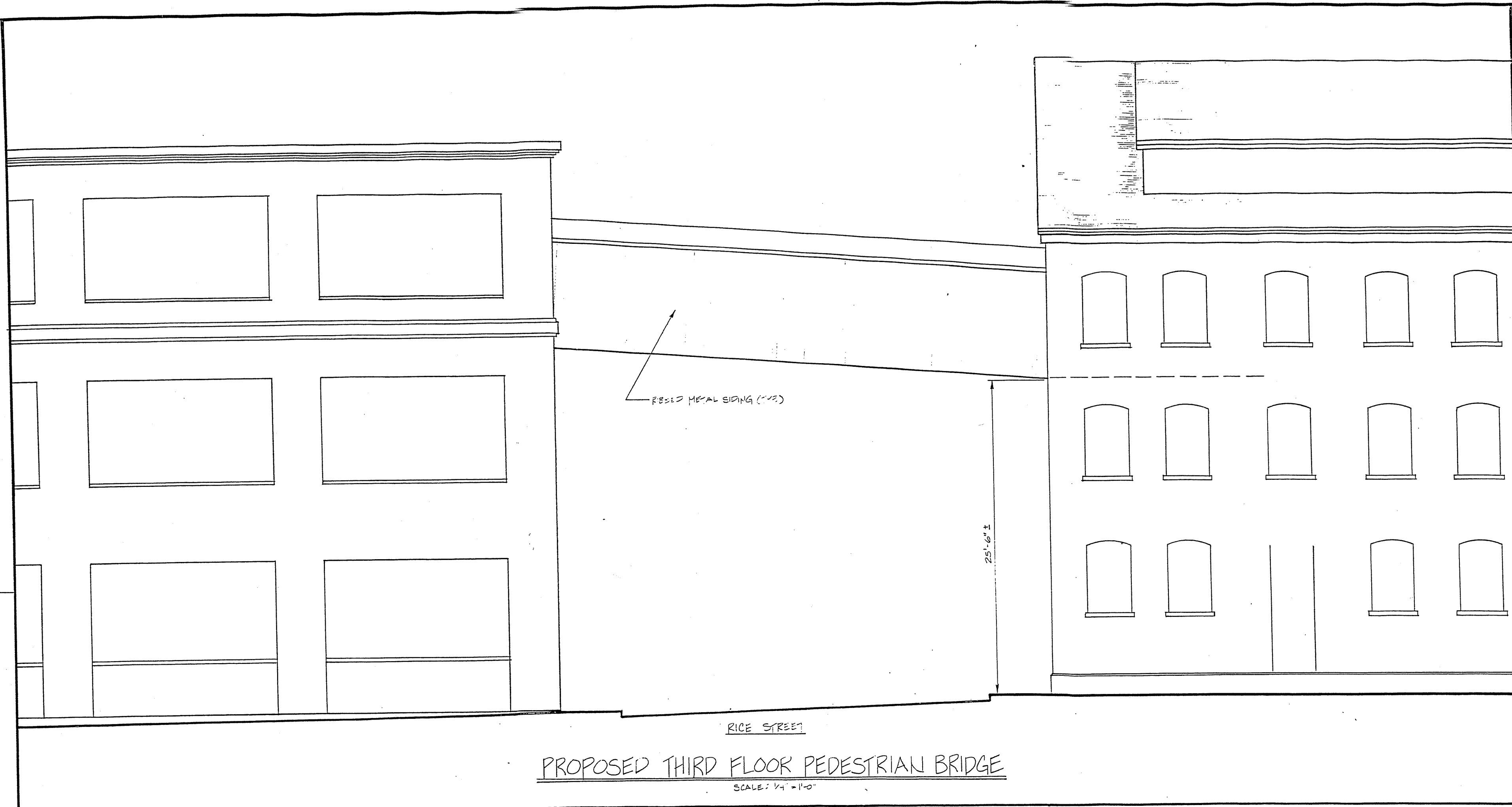

**PEDESTRIAN
BRIDGE**

HAROLD HOME
OUTFITTERS, INC.

PROVIDENCE, RHODE ISLAND

**The
Winthrop Group**
ARCHITECTS ENGINEERS PLANNERS
1 DAVOL SQUARE
SUITE 202
PROVIDENCE, RHODE ISLAND 02903

**PROGRESS
PRINT**

OCT 18 1990

NOTES
Contractor shall verify all dimensions and
relations to other work before fabrication
and / or installation.
All notes on this drawing are typical and
apply equally to all comparable conditions.
Drawings are not to be scaled. Written
dimensions shall take precedence.
These drawings are the property of the
Architect / Engineer and have been specifically
prepared for the owner of this project at this
site, and are not to be duplicated or used
in part or whole for any other purpose, project
location or owner without the express written
consent of the Architect / Engineer.

No.	Date:	Revision

Date: _____
Scale: _____
Drawn by: _____
Checked by: _____
Project no. _____

SHT _____
OF _____

AN

PEDESTRI BRIDGE

HAROLD HOME
OUTFITTERS, INC.

PROVIDENCE, RHODE ISLAND

The
Winthrop Group
ARCHITECTS ENGINEERS PLANNERS
1 DAVOL SQUARE
SUITE 202
PROVIDENCE, RHODE ISLAND 02903

PROGRESS PRINT

OCT 16 1990

NOTES
Contractor shall verify all dimensions and
relations to other work before fabrication
and / or installation
All notes on this drawing are typical and
apply equally to all comparable conditions
Drawings are not to be scaled. Written
dimensions shall take precedence.
These drawings are the property of the
Architect / Engineer and have been specifically
prepared for the owner of this project at this
site, and are not to be duplicated or used
in part or whole for any other purpose, project
location or owner without the express written
consent of the Architect / Engineer.

No.	Date:	Revision

Date:
Scale:
Drawn by:
Checked by:
Project no.

SHT
OF

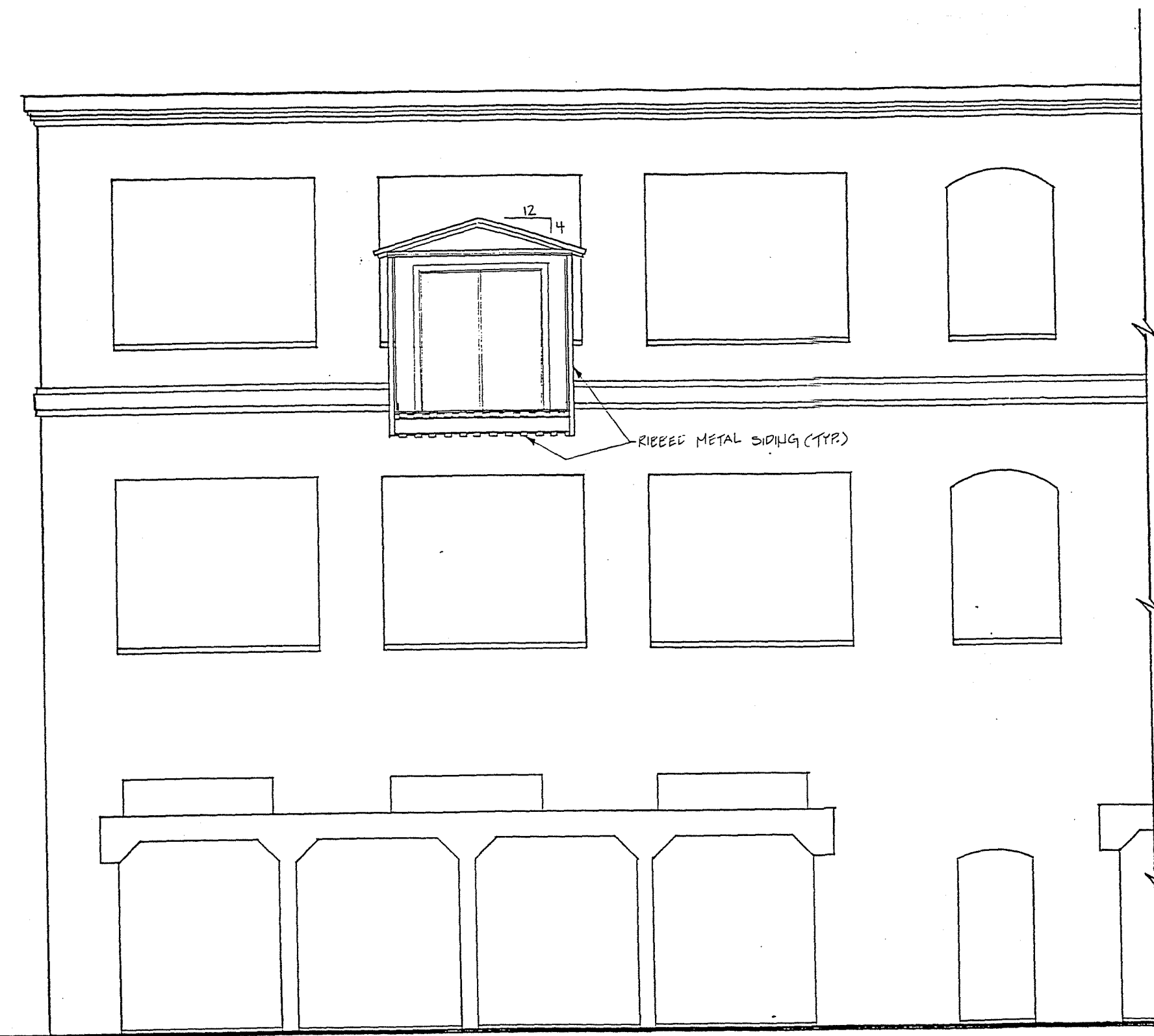

NORTH ELEVATION
SCALE: 1/4" = 1'-0"

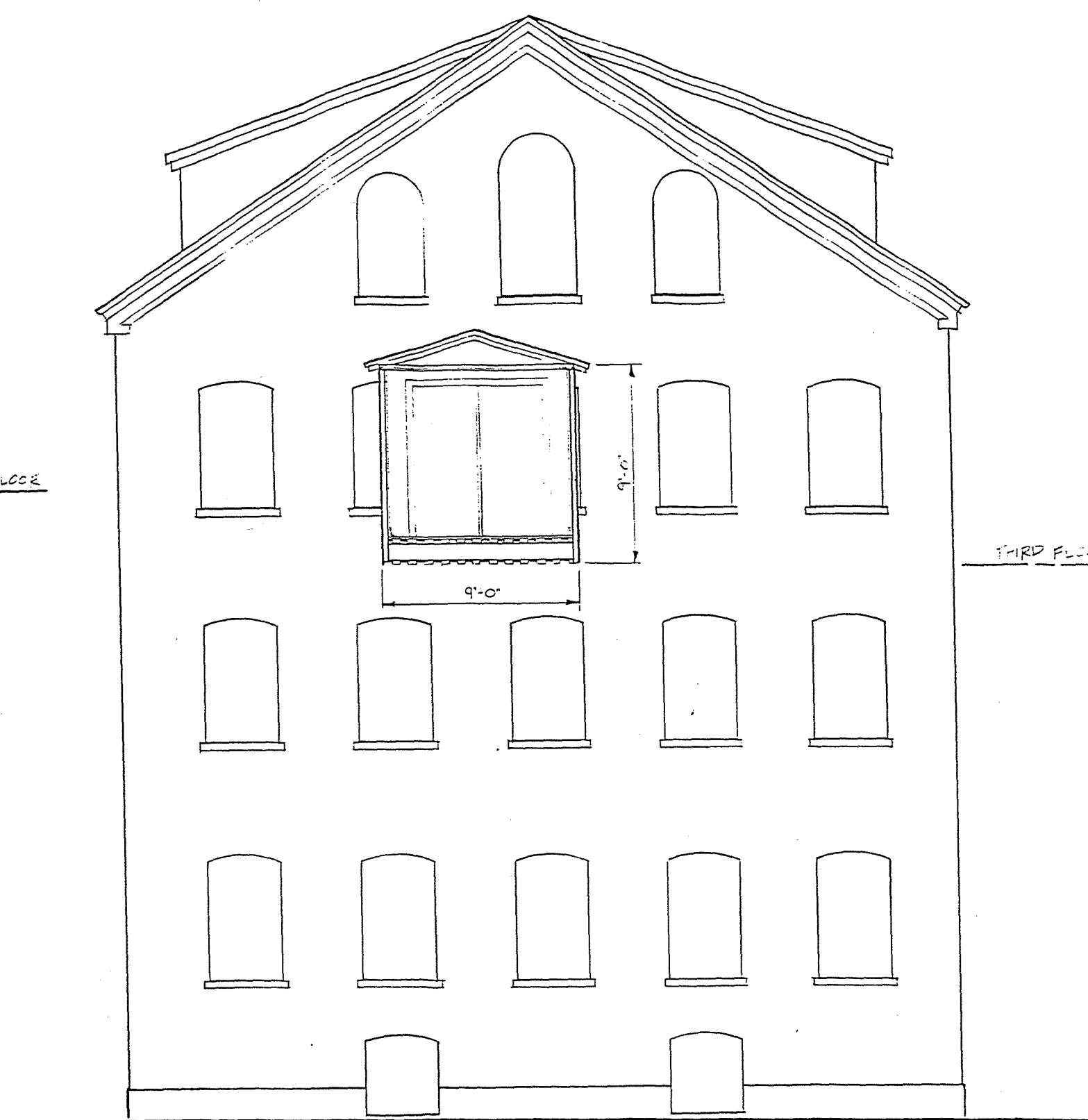

SOUTH ELEVATION
SCALE: 1/4" = 1'-0"

PROGRESS
PRINT

OCT 18 1990

NOTES
Contractor shall verify all dimensions and relations to other work before fabrication and / or installation.
All notes on this drawing are typical and apply equally to all comparable conditions. Drawings are not to be scaled. Written dimensions shall take precedence.
These drawings are the property of the Architect / Engineer and have been specifically prepared for the owner of this project at this site, and are not to be duplicated or used in part or whole for any other purpose, project location or owner without the express written consent of the Architect / Engineer.

No.	Date:	Revision

Date:
Scale:
Drawn by:
Checked by:
Project no.
SHT
OF

