

THE CITY OF PROVIDENCE
STATE OF RHODE ISLAND AND PROVIDENCE PLANTATIONS

RESOLUTION OF THE CITY COUNCIL

No. 643

Approved November 22, 1957

Resolved,

That

the following named person, firm or corporation is hereby granted permission to erect, alter or use a building or structure at the location named herein for the sale of petroleum, kerosene, gasoline, coal oil and their products, compounds and components as described and shown in and on the application therefor and accompanying plat, all on file in the office of the Inspector of Buildings subject to the conditions that said person, firm or corporation shall not violate any of the laws of the State of Rhode Island or any of the Ordinances of the City of Providence relative to the erection, use or occupation of said structure and that said person, firm or corporation shall not allow petroleum, kerosene, gasoline, coal oil or their products, compounds or components, to be conveyed over or across any sidewalk by means of any pipe or hose, and upon such special conditions as are hereby enumerated, viz:

Ward 13: Gildo Scannapieco, Aurel Barthell, and Hyman Parness, 1048 Westminster Street, Plat 29, Lots 209, 403, and 272, remove 2-3,000 gallon petroleum products storage tanks and two (2) filling pumps and replace with 1-4,000, 2-3,000 and 2-500 gallon petroleum products storage tanks and three (3) filling pumps, making 11,000 gallons total storage capacity and three (3) filling pumps on said lots.

The erection or location of any buildings or structures not shown on the original plat on file with the Inspector of Buildings or any change in the location of buildings or structures from that shown on said plat shall be deemed a violation of this permit.

IN CITY COUNCIL

NOV 21 1957

READ and PASSED

James A. ...
ACTING President
Deverett ...
Clerk

APPROVED

NOV 22 1957

Walter ...
MAYOR

RESOLUTION
OF THE
CITY COUNCIL

Hyman Farness

Grace Farness

103 Pembroke Street
Providence, Rhode Island

Gildo Scannapieco

Celia Scannapieco

1207 Chalkstone Avenue
Providence, Rhode Island

NOTE:

Existing service station, storage tanks and pumps on Lot 209 to be removed. Lot 209 to be used as a driveway, an accessory use to Lots 272 and 403.

Service Station Building to be erected on Lots 272 and 403.

Gasoline tanks and pumps to be installed on Lots 272 and 403.

FOR GASOLINE STATION

Providence, October 23 1937

To the Director of the Department of Building Inspection:

The undersigned hereby applies for permission to erect gasoline station specified as follows:

1. _____ Building District 13 Ward _____
2. Street Location 100 1/2 - 1015 ST. (on R. side)
3. Plat 29 Lot 201, 202, 203
4. Owner Chas. S. ...
5. Number of Pumps 2 (New Station) 1
6. Number of Buildings 1 225' - 120'
7. Number of Curb Cuts 1 Width 12'
8. Drawings Accompanying Application 5'
9. Number of Pumps Now on Premises 1 (1000 - 1000)
10. Number of Additional Pumps 5 Total on Lot 5
11. Capacity of Tanks (Existing) 1000 - 1000 to 1000 (1000)
12. Capacity of Additional Tanks 11,000 (1-4000, 2-3000, 2-500)
13. Total Capacity on Lot 11,000
14. Is Gasoline or Oil to Be Sold? YES
15. Zoning District C-4 (1-4000 - 1-3000, 2-2000, 2-500)
16. Estimated Cost EQUIPMENT - 2400 INSTALL. - 1700 TOTAL - 4100

Approved:

Commissioner of Public Safety

Approved:

Traffic Engineer

Approved:

Dep. Director of Public Works

Approved:

Director of the Department of Building Inspection

REMARKS

List of additional coal oils, compounds and components to be stored and sold.

<i>Product</i>	<i>Quantity</i>	<i>Pumps Used</i>
----------------	-----------------	-------------------

Aurel M. Barthell
Selvia Barthell
Aurel M. Barthell-Eusden
Wilfred J. LaLiberte
Graziella LaLiberte

Owner's Name

61 Enfield Ave. Providence R.I.
Address

Address

Address _____
Agent's Name _____

Agent's Name

Agent's Name
242 Hospital Trust
Agent's Address

Agent's Address

JA-1-3764

Telephone Number

COFFEY, WARD, HOBAN AND MCGOVERN

ATTORNEYS AT LAW

742 HOSPITAL TRUST BUILDING

PROVIDENCE 3, R. I.

JOHN G. COFFEY
MATTHEW E. WARD
ALBERT J. HOBAN
CHARLES J. MCGOVERN

ARTHUR NOVOGROSKI

TELEPHONE
JACKSON 1-3764

October 29, 1957

Office of the City Collector
City Hall
Providence, Rhode Island

Attention: Mr. Vespia

Dear Mr. Vespia:

There has been filed an application for tank permits for Westminster and Knight Street. The application has been filed by the owners who are Guildo Scannapieco, et ux, Himon Parness, et ux, Aurel and Sylvia Barthell and Graziella B. Laliberte. Atlantic Refining is the interested gasoline company. Subsequent to the filing of the application for tank permits together with the pertinent documents, we discovered that two of the owners listed on the original and two copies of abutting owners within the legal radius have changed. Accordingly, we enclose herewith original and two copies of revised list of owners of the adjoining properties.

Very truly yours,



Charles J. McGovern

CJM/pp

Enclosure

FILED

OCT 30 9 14 AM '57

**CITY CLERK'S OFFICE
PROVIDENCE, R. I**

PLAT 29

<u>Lot</u>	<u>Name</u>	<u>Address</u>
55	Samuel & Philip Brooks	261 Saratoga Street
56	Vincenzo S. DiCola	275 Washington Avenue
57	" " "	" " "
58	James J. Gentile & wf. Lina, Lorenzo L. Barbone & wf. Maria-	1021 Westminster Street
59	Wm. J. McIsaac & wf. Louise W.	11 Govdall Pl., Riverside
60	McKendall Land Co., Inc.	735 Elmwood Avenue
62	Bedros Derderian	35 Dodge Street, Prov.
192	Edward Bomes Milton Bomes	215 Freeman Pkwy., Prov. 215 Freeman Pkwy., Prov.
193	Baybrink, Inc.	93 Cranston Street
206	Mary J. C. Devall Estate	7 Burgess Street
207	Edward St. Laurent & Geneville St. Laurent	1020 Westminster Street
208	William Alexion	362 Knight Street
209	Gildo Scannapieco & wf. Celia	1207 Chalkstone Avenue
210	John Hope Community Association-	376 Knight Street
220	" " " " "	" " "
221	John F. Marotto	20 Stamwood Street
222	F. B. Talbots Express, Inc.	351 Knight Street
223	Myer M. Cooper	1084 Westminster Street

PLAT 29 CONTINUED

224	Hyman Parness & wf. Grace	4 Bernon Street
261	Baybrink, Inc.	93 Cranston Street
272	Hyman Parness	4 Bernon Street
274	Louis T. Shea & Wf. Mary H.	350 Knight Street
317	Anniebell Taylor	359 Knight Street
392	Hyman Parness & wf. Grace	4 Bernon Street
399	William Reese & Carl R. Gross Trustees u/w James A. Gilbert	102 Olney Street
400	F. B. Talbot's Express, Inc.	351 Knight Street
403	Aurel W. & Sylvia Barthell & Graziella B. Laliberte	61 Enfield Avenue
404	Grace B. Henshaw	82 Dana Street
470	Baybrink, Inc.	93 Cranston Street
486	Full Gospel Mission Fellowship	Knight Street

PLAT 32

OCT 30 9 14 AM '57

**CITY CLERK'S OFFICE
PROVIDENCE, R.I.**

PLAT 29

<u>Lot</u>	<u>Name</u>	<u>Address</u>
55	Samuel & Philip Brooks	261 Saratoga Street
56	Vincenzo S. DiCola	275 Washington Avenue
57	" " "	" " "
58	James J. Gentile & wf. Lina, Lorenzo L. Barbone & wf. Maria-	1021 Westminster Street
59	Wm. J. McIsaac & wf. Louise W.	11 Govdall Pl., Riverside
30	McKendall Land Co., Inc.	735 Elmwood Avenue
62	Bedros Derderian	35 Dodge Street, Prov.
192	Edward Bomes Milton Bomes	215 Freeman Pkwy., Prov. 215 Freeman Pkwy., Prov.
193	Eaybrink, Inc.	93 Cranston Street
206	Mary J. C. Devall Estate	7 Burgess Street
207	Edward St. Laurent & Geneville St. Laurent	1020 Westminster Street
208	William Alexion	362 Knight Street
209	Gildo Scannapleco & wf. Celia	1207 Chalkstone Avenue
210	John Hope Community Association-	376 Knight Street
220	" " " " "	" " "
221	John F. Marotto	20 Stamwood Street
222	F. B. Talbots Express, Inc.	351 Knight Street
223	Myer M. Cooper	1084 Westminster Street

PLAT 29 CONTINUED

224	Hyman Parness & wf. Grace	4 Bernon Street
261	Baybrink, Inc.	93 Cranston Street
272	Hyman Parness	4 Bernon Street
274	Louis T. Shea & Wf. Mary H.	350 Knight Street
317	Anniebell Taylor	359 Knight Street
392	Hyman Parness & wf. Grace	4 Bernon Street
399	William Reese & Carl R. Gross Trustees u/w James A. Gilbert	102 Olney Street
400	F. B. Talbot's Express, Inc.	351 Knight Street
403	Aurel W. & Sylvia Barthell & Graziella B. Laliberte	61 Enfield Avenue
404	Grace B. Henshaw	82 Dana Street
470	Baybrink, Inc.	93 Cranston Street
486	Full Gospel Mission Fellowship	Knight Street

PLAT 32

RECORDED
INDEXED
JAN 11 1924
CITY OF BOSTON

FILED

OCT 30 9 14 AM '57

CITY CLERK'S OFFICE
PROVIDENCE, R. I.

PLAT 29

<u>Lot</u>	<u>Name</u>	<u>Address</u>
55	Samuel & Philip Brooks	261 Saratoga Street
56	Vincenzo S. DiCola	275 Washington Avenue
57	" " "	" " "
58	James J. Gentile & wf. Lina, Lorenzo L. Barbone & wf. Maria-	1021 Westminster Street
59	Wm. J. McIsaac & wf. Louise W.	11 Govdall Pl., Riverside
60	McKendall Land Co., Inc.	735 Elmwood Avenue
62	Bedros Derderian	35 Dodge Street, Prov.
192	Edward Bomes Milton Bomes	215 Freeman Pkwy., Prov. 215 Freeman Pkwy., Prov.
193	Baybrink, Inc.	93 Cranston Street
206	Mary J. C. Devall Estate	7 Burgess Street
207	Edward St. Laurent & Geneville St. Laurent	1020 Westminster Street
208	William Alexion	362 Knight Street
209	Gildo Scannapleco & wf. Celia	1207 Chalkstone Avenue
210	John Hope Community Association-	376 Knight Street
220	" " " " " "	" " "
221	John F. Marotto	20 Stamwood Street
222	F. B. Talbots Express, Inc.	351 Knight Street
223	Myer M. Cooper	1034 Westminster Street

PLAT 20 CONTINUED

224	Hyman Parness & wf. Grace	4 Bernon Street
261	Daybrink, Inc.	93 Cranston Street
272	Hyman Parness	4 Bernon Street
274	Louis T. Shea & Wf. Mary H.	350 Knight Street
317	Anniebell Taylor	350 Knight Street
302	Hyman Parness & wf. Grace	4 Bernon Street
399	William Reese & Carl R. Gross Trustees u/w James A. Gilbert	102 Olney Street
400	F. B. Talbot's Express, Inc.	351 Knight Street
408	Aurel W. & Sylvia Barthell & Graziella B. Laliberte	61 Enfield Avenue
434	Grace B. Houshaw	62 Dana Street
470	Daybrink, Inc.	93 Cranston Street
433	Full Gospel Mission Fellowship	Knight Street

PLAT 33

RECORDED
INDEXED
MAY 19 1964
CITY OF BOSTON

PLAT 29

BATTEY ST

HOOD ST

WESTMINSTER ST

BURGESS ST

KNIGHT ST

CODDING ST

PLAT 32

PLAT 32

N
1" = 80'

PROVIDENCE, R.I.

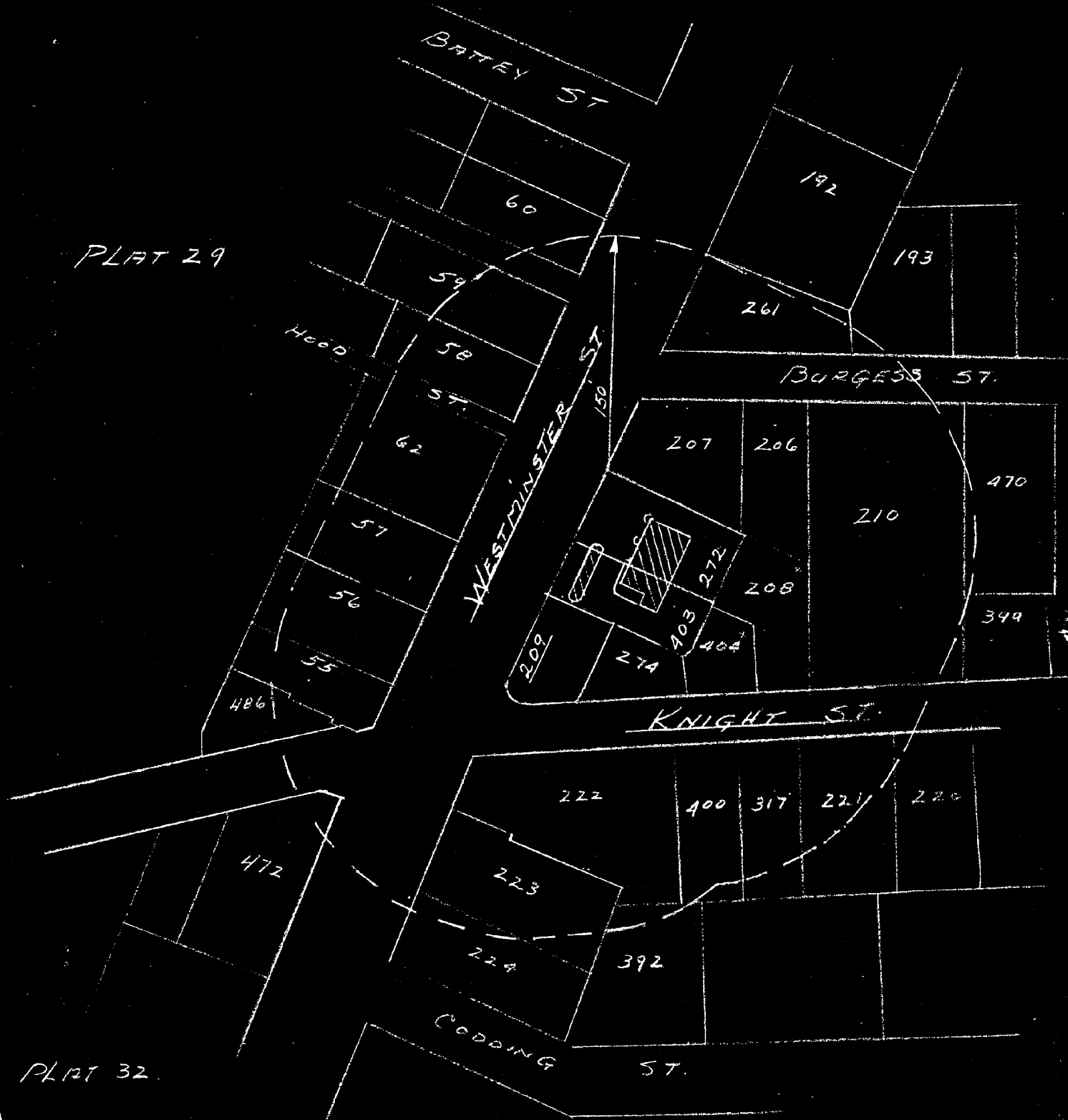

CITY OF PROVIDENCE
STATE OF RHODE ISLAND AND PROVIDENCE PLANTATIONS

PETITION TO THE CITY COUNCIL

643-A

TO THE HONORABLE CITY COUNCIL OF THE CITY OF PROVIDENCE:

The undersigned respectfully petitions your honorable body for

permission to erect a retractable loading dock on the westerly side of its premises facing South Water Street in the City of Providence, said premises being located on Assessors Plat 16, Lot 26.

Your petitioner operates a wholesale plumbing supply business at 231 South Main Street in the City of Providence, State of Rhode Island. Its premises is bounded on the north by Bullion Street, on the west by South Water Street, on the east by South Main Street, and on the south by Power Street. Entrance to the petitioner's warehouse is located on South Water Street and large trailer trucks delivering merchandise to said warehouse have been forced to back up to the entrance to said warehouse in order to unload in such a manner that said trucks block a large portion of the inbound lane of South Water Street. The Police Department of the City of Providence has objected on many occasions to this method of unloading. Due to the weight of the material unloaded, it has not been possible to park the trucks in any other manner than as described above. In an attempt to alleviate this situation, your petitioner has caused to be designed a retractable loading dock. The specifications of the same are attached hereto and marked Exhibit A. Said dock, when not in use, will be retracted up against the side of your petitioner's building and will not extend over the sidewalk. When lowered, said dock will extend into South Water Street a distance of eight (8) feet beyond the curb line. The proposed dock will be attached to the building by hinges and will be lowered and hoisted by an electric motor and a steel cable. Said dock is of heavy wooden construction and is so constructed that it will not raise or lower unless attended, due to the fact that a button on the motor must be depressed continually in order for the device to function. If this dock is constructed, trucks delivering merchandise to your petitioner's building will be able to park parallel to the curb instead of angle parking as heretofore. If this petition is granted, the dock will be constructed in strict compliance with the specifications contained in Exhibit A.

It is respectfully submitted that the construction of such a dock will be of benefit in aiding the flow of traffic on said South Water Street.

PHILLIPS LEAD and SUPPLY COMPANY

By

Lucy R. Kelly
President

IN CITY COUNCIL

NOV 21 1957

READ: *and denied*

Robert W. Helan
CLERK

IN CITY
COUNCIL

SEP 19 1957

FIRST HEARING
REFERRED TO COMMITTEE ON
PUBLIC WORKS
.....
The undersigned Clerk

McLennan
by Rogers

FILED
SEP 11 3 49 PM '57
CITY CLERK'S OFFICE
PROVIDENCE, R.I.

The City of Providence — Legislative Department
CITY CLERK'S OFFICE—OFFICIAL MEMORANDUM

TO: Roger T. Chandler, Traffic Engineer

Providence, R. I., October 10, 1957

SUBJECT: Petition of Phillips Lead and Supply Company

CONSIDERED BY: Committee on Public Works

ACTION TAKEN: Voted: to refer said petition for study, report, and
recommendation.

City Clerk

The City of Providence — Legislative Department

CITY CLERK'S OFFICE—OFFICIAL MEMORANDUM

October 10, 1957

TO: John E. Meade, Deputy Director of Public Works Providence, R. I.,.....

SUBJECT: Petitions of Phillips Lead and Supply Company

CONSIDERED BY: Committee on Public Works

ACTION TAKEN: Voted: to refer said petition for study, report, and
recommendation.

City Clerk

The City of Providence — Legislative Department
CITY CLERK'S OFFICE—OFFICIAL MEMORANDUM

Providence, R. I., ~~October 10, 1957~~

TO: Vincent DiMase, Inspector of Buildings

SUBJECT: Petition of Phillips Lead and Supply Company

CONSIDERED BY: Committee on Public Works

ACTION TAKEN: Voted: to recommend said petition for study report, and
recommendation.

City Clerk

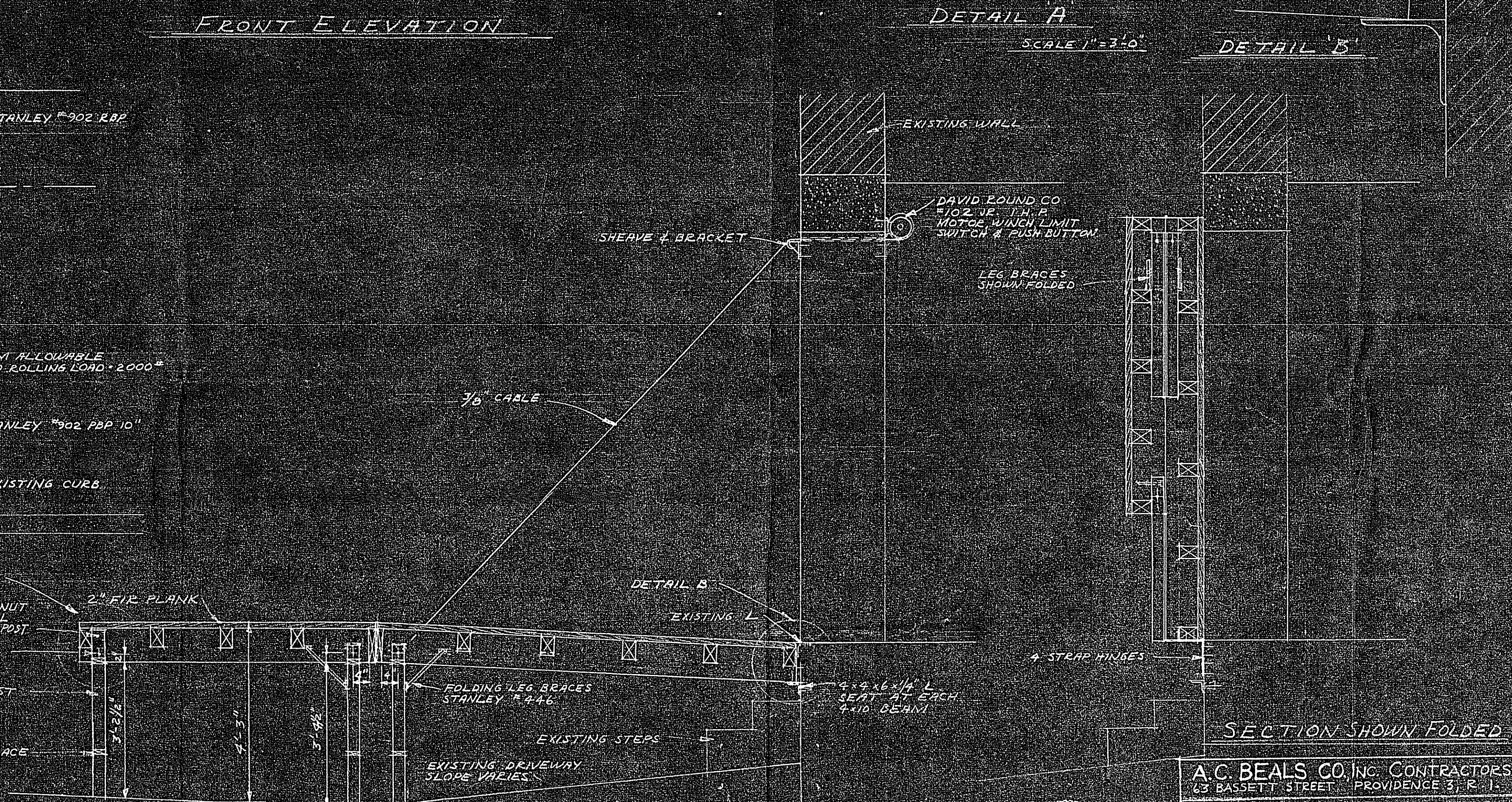
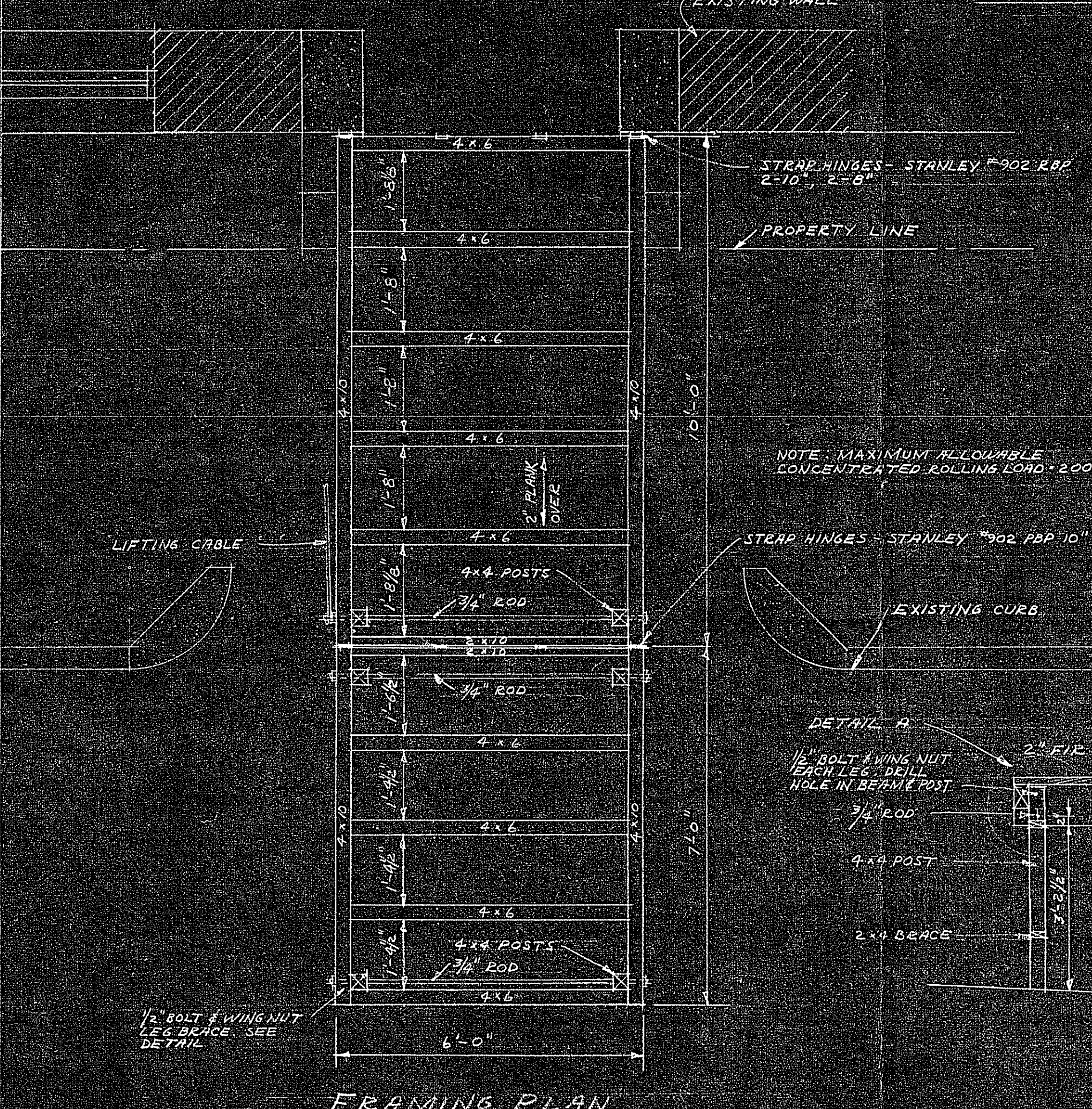
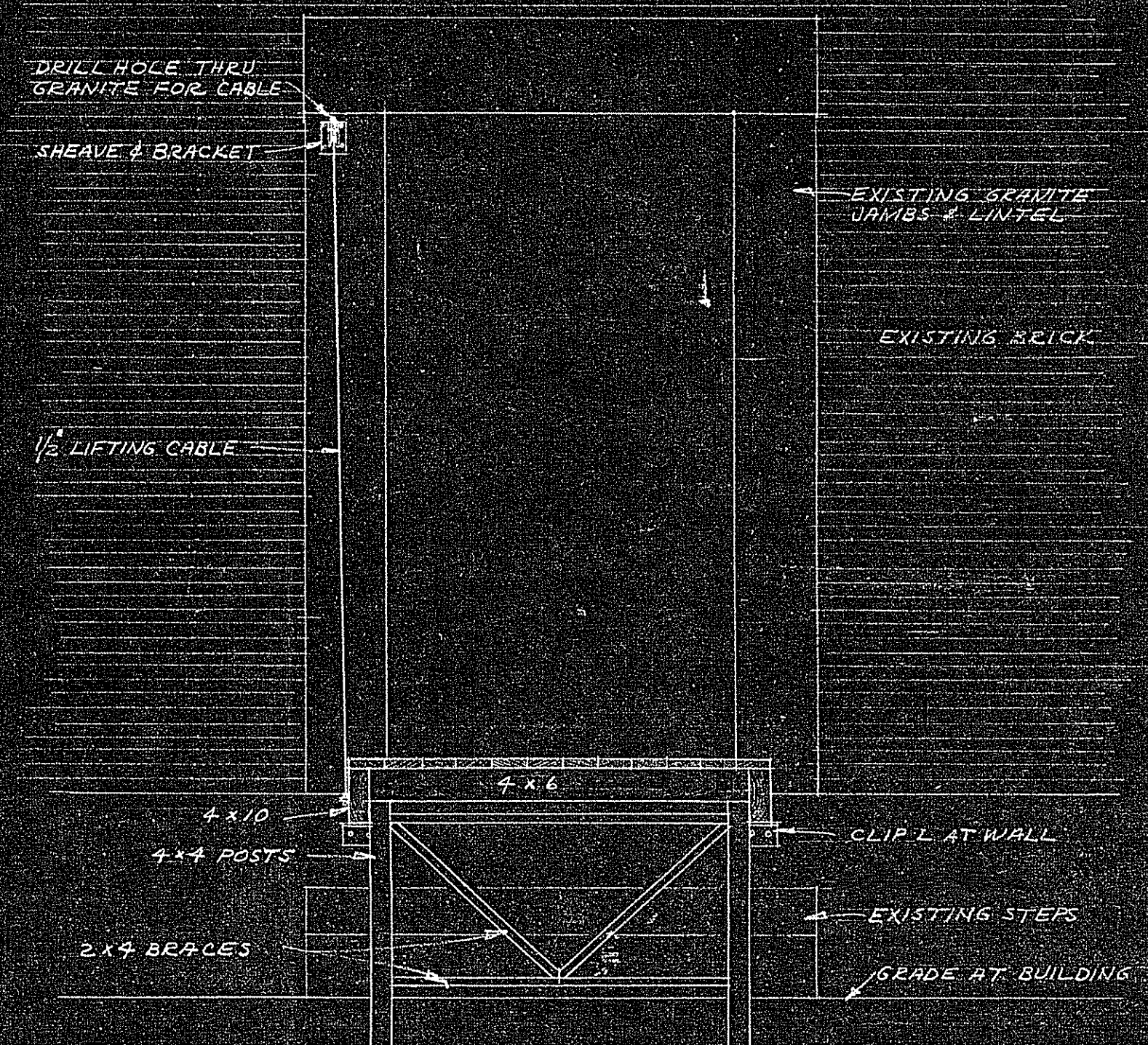

A.C. BEALS CO. INC. CONTRACTORS
63 BASSETT STREET PROVIDENCE 3, R. I.
ALFRED KOZAR, ARCHITECT
17 RYER STREET, PROVIDENCE 3, R. I.
RETRACTABLE LOADING DOCK
PHILLIPS LEAD & SUPPLY CO.
231 SOUTH MAIN STREET, PROVIDENCE, R. I.
JOB NO. DRAWN BY & K DATE 11-8-64 SHEET 1





CITY OF PROVIDENCE • RHODE ISLAND • Walter H. Reynolds • Mayor

TRAFFIC ENGINEERING DEPARTMENT

ROGER T. CHANDLER

Traffic Engineer

EDWIN F. COLBY

Assistant Traffic Engineer

147 Fountain Street

Providence 3, R. I.

October 14, 1957

The Honorable City Council
Committee on Public Works
City Hall
Providence, Rhode Island

Gentlemen:

The Traffic Engineering Department has reviewed the petition of the Phillips Lead and Supply Company for permission to construct a retractable loading dock on the westerly side of its building, facing South Water Street. The statements made in the petition regarding the problems of loading and unloading into this building are correct, and this department has indicated to the petitioner our desire to seek some solution to the problem.

The possibility of installing the retractable loading dock was discussed with the petitioner, and the plans for the proposed loading dock had been reviewed by this office. The construction of the loading dock as proposed will permit vehicles to park parallel to the curb and at the same time permit the movement of heavy material in and out of the trucks by means of hand trucks or fork-lift trucks. By parking the trucks parallel to the curb, passage of other vehicles along South Water Street will be assured.

This movement by other vehicles is more important now than it has been in the past because of the establishment of South Main and South Water Streets as one-way streets. This change in one-way direction will necessitate additional volume using this portion of South Water Street and therefore, make any blockage of the street by trucks unloading at the petitioner's building in the manner formerly used a very serious problem.

It is therefore recommended that permission be granted the petitioner to construct the retractable loading dock as proposed.

Very truly yours,

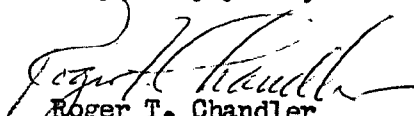
Roger T. Chandler
Traffic Engineer

RTC:EM

FILED

OCT 15 3 29 PM '57

**CITY CLERK'S OFFICE
PROVIDENCE, R.I.**



CITY OF PROVIDENCE • RHODE ISLAND • Walter H. Reynolds • Mayor

Department of
Building Inspection

112 Union Street, Providence 3, R. I.

Vincent DiMase
Director
Department of
Building Inspection

Peter J. Hicks, Jr.
Deputy Director
Chief Electrical Inspector
Genaro Costantino
Chief Air Pollution and
Mechanical Inspector
Edward F. Drumm
Chief Plumbing, Drainage
and Gas Piping Inspector
Nicholas DiBenedetto
Acting Chief Inspector of
Structures and Zoning

November 5, 1957

TO: COMMITTEE ON PUBLIC WORKS

Dear Sirs:

I have examined the premises located at 231 South Main Street, on Assessors Plat 16, Lot 26, concerning a loading dock, which would extend into South Water Street, a distance of eight (8) feet beyond the curb line.

It is my opinion that such a structure is a potential hazard to the public.

Therefore, I am disapproving this request.

Vincent DiMase
Director, Department of
Building Inspection

VDM/np

Be Safe !

1. Check building and land for legal use with your realtor, finance agency, lawyer, architect or engineer before buying, renting or building.
2. Don't be inconvenienced. Insist on City Permits before starting construction, repairs or alterations, installing electrical, mechanical equipment or plumbing work.
3. Keep permit placard posted prominently on premises continuously during construction, repairs or alterations, and when moving or demolishing main or accessory buildings or other structures.
4. Keep all property in good repair and up to standard. Help us to help you and your neighbor retain property values and make Providence safe and attractive.

The City of Providence — Legislative Department
CITY CLERK'S OFFICE—OFFICIAL MEMORANDUM

Providence, R. I., October 31, 1957

TO: City Solicitor, William E. McCabe

SUBJECT: Petition of Phillips Lead and Supply Company.

CONSIDERED BY: Committee on Public Works

ACTION TAKEN: Voted: to refer for study and opinion attached petition of Phillips Lead and Supply Company to erect a retractable loading dock, as to whether or not the Council can grant such a petition.

City Clerk

The City of Providence
STATE OF RHODE ISLAND AND PROVIDENCE PLANTATIONS

M

~~1018~~
CHAPTER

644

NOT PASSED

No. AN ORDINANCE AMENDING THE APPROPRIATION ORDINANCE
CHAPTER 1143 BY ADDING THE SUM OF \$335,199.00 to the APPROPRIATION
FOR PUBLIC SAFETY.

Approved

Be it ordained by the City of Providence:

Section 1. Chapter 1143 of the Ordinances of the City of Providence as approved September 20, 1957 entitled "An Ordinance Making Appropriation of \$36,161,545.40 for the Support of the City Government for the Fiscal Year Ending September 30, 1958" as amended, is hereby further amended by adding the sum of \$335,199.00 to the appropriation contained therein for Public Safety, Police Department and Fire Department, Items 0 and 2, the said sum of \$335,199.00 as thus added and appropriated shall be apportioned as follows:

Police Department

0 Personal Services	\$152,022.00
2	23,420.00

Fire Department

0 Personal Services	\$150,657.00
2	9,100.00

Sec. 2. The sum of \$335,199.00 as herein appropriated shall be obtained by increasing the estimated receipts from the Reserve for Extraordinary Expenditures by a like amount.

Sec. 3. The City Controller and City Treasurer are hereby authorized and directed to transfer the sum of \$335,199.00 from the Reserve for Extraordinary Expenditures Account to the Receipt Account.

Sec. 4. The estimated receipts from Reserve for Extraordinary Expenditures are hereby increased by \$335,199.00.

Sec. 5. This Ordinance shall take effect January 1, 1958.

IN CITY COUNCIL
November 21, 1957
READ AND NOT PASSED

Deverett Whelan
Clerk.

No.

CHAPTER

**AN ORDINANCE AMENDING THE
APPROPRIATION ORDINANCE
CHAPTER 1143 BY ADDING THE
SUM OF \$335,199.00 TO THE
APPROPRIATION FOR PUBLIC
SAFETY.**

Frank Lagana

151030
Nov 15 11 26 AM '57
CITY CLERK'S OFFICE
PROVIDENCE, R.I.



CITY OF PROVIDENCE • RHODE ISLAND • Walter H. Reynolds • Mayor

DEPARTMENT OF PUBLIC WORKS

Charles F. McElroy

Director

John E. Meade

Deputy Director

October 23, 1957

CITY HALL

Subject: Petition of Phillips Lead and Supply Company
to erect a retractable loading dock.

Mr. Ralph Matera,
Chairman,
Public Works Committee,
City Hall, Providence, R. I.

Dear Sir:

The petitioner requests permission to erect a retractable loading dock, which would be attached to a building, and when lowered, would extend from the building across the sidewalk and eight (8) feet beyond the curb line into the highway.

The use of such a dock would make it possible to load or unload a truck while it is parked parallel to the curb and not interfere with vehicular traffic using the highway.

A condition similar to the one existing at this location also exists at many other locations throughout the City and it is to be noted that several years ago the owner's of a manufacturing building were required to cut an opening in a wall of their building and construct a loading platform within the building limits, so that trucks could be loaded without interfering with traffic in the highway in front of the building.

In the consideration of proposed encroachments or obstructions in a highway, we have accepted the principle that the highway belongs to the public and the placing therein of any obstruction, which constitutes a source of danger to the public or prevents the ordinary use thereof, should not be permitted.

The use of the dock, if installed, would prevent pedestrians from walking along the sidewalk and force them to walk into the highway around the dock, which in our opinion, would constitute a source of danger to them. The protrusion of the dock eight (8) feet beyond the curb line into the highway might also be considered as a source of danger to the public. In any event, the use of the dock would prevent the ordinary use of the highway.

Consequently, we recommend the denial of the petition.

-2-

Mr. Ralph Matera, Chairman
Public Works Committee

October 23, 1957

Since there is a possibility that the principle upon which our recommendation is based may be unsound, we suggest that an opinion as to the legality of installing a retractable dock in a highway be requested of the City Solicitor.

Very truly yours,

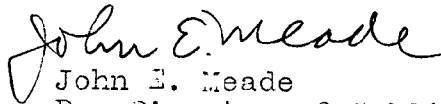

John E. Meade
Dep. Director of Public Works

JEM:bs

The City of Providence
STATE OF RHODE ISLAND AND PROVIDENCE PLANTATIONS

M

CHAPTER

645
NOT PASSED

No.

AN ORDINANCE AMENDING CHAPTER 1145 "ESTABLISHING
A COMPENSATION PLAN FOR THE CITY OF PROVIDENCE" AS APPROVED
September 20, 1957.

Approved

Be it ordained by the City of Providence:

Section 1. Section 1 of Chapter 1145 of the Ordinances
of the City of Providence entitled "An Ordinance Establishing
a Compensation Plan for the City of Providence" as approved
September 20, 1957 is hereby amended as follows:

Fire Battalion Chief	\$6,656.00
Fire Captain	6,032.00
Fire Chief	9,360.00
Fire Lieutenant	5,512.00
Fireman	4,342.00 4,680.00
Police Captain	6,656.00
Police Chief	9,360.00
Police Commander	7,280.00
Police Lieutenant	6,032.00
Police Patrolman	4,342.00 4,680.00
Police Sergeant	5,512.00
Police Woman	4,342.00 4,680.00

Sec. 2. This Ordinance shall take effect January 1,
1958.

IN CITY COUNCIL
November 21, 1957
READ AND NOT PASSED

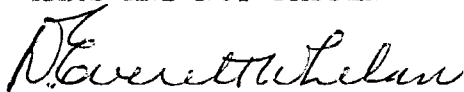
Clerk.

No.

CHAPTER

**AN ORDINANCE AMENDING
CHAPTER 1145 "ESTABLISHING
A COMPENSATION PLAN FOR
THE CITY OF PROVIDENCE" AS
APPROVED September 20, 1957**

Frank J. Jarama

NOV 18 11 05 AM '57
CITY CLERK'S OFFICE
PROVIDENCE, R. I.

11/18/57

M

The City of Providence
STATE OF RHODE ISLAND AND PROVIDENCE PLANTATIONS

~~XXXX~~
CHAPTER

848

NOT PASSED

No. **AN ORDINANCE** IN AMENDMENT OF SECTIONS 43.1
AND 43.2 OF CHAPTER 2 OF THE 1946 REVISED ORDINANCES
RELATING TO FIRE AND POLICE UNIFORM ALLOTMENTS.

Approved

Be it ordained by the City of Providence:

Sec. 1. The last paragraphs of Sections 43.1 and 43.2
of Chapter 2 of the Revised Ordinances of the City of Prov-
idence 1946, are hereby amended to read as follows:

"Sec. 43.1 Fire uniform allotment account.

Subsequent to his first full year of service, each
fireman shall be entitled to receive fifty dollars each
year; provided, however, that each fireman regularly
required to wear dress uniform during his hours of duty
shall be entitled to receive sixty dollars each year.
Said sums shall be paid at such times and upon such
terms and conditions as may be prescribed by rule
or regulation adopted by the commissioner of public
safety and approved by the city controller.

Sec. 43.2 Police uniform allotment account.

Subsequent to his first full year of service each
uniformed police officer and police driver shall be
entitled to receive one hundred dollars each year to
be paid at such times and upon such terms and conditions
as may be prescribed by rule or regulation to be adopted
by the commissioner of public safety with the approval
of the city controller. Members of the department who
do not regularly wear uniforms shall also be entitled to
the aforesaid payment.

Sec. 2. This Ordinance shall take effect January 1, 1958.

IN CITY COUNCIL
NOVEMBER 21, 1957
READ AND NOT PASSED.

Clerk.

No.

CHAPTER

AN ORDINANCE IN AMENDMENT
OF SECTIONS 43.1 and 43.2
OF CHAPTER 2 OF THE 1946
REVISED ORDINANCES RELATING
TO FIRE AND POLICE UNIFORM
ALLOTMENTS.