

THE CITY OF PROVIDENCE  
STATE OF RHODE ISLAND AND PROVIDENCE PLANTATIONS

# RESOLUTION OF THE CITY COUNCIL

No. 471

Approved September 9, 1974

RECEIVED  
CITY CLERK  
SEP 10 1974

RESOLVED,

That the accompanying petition of Ralph E. DiSarro, for DiSarro Trustee, to encroach over abutting sidewalk, located at 1009 Smith Street, Providence, a distance of not more than two and one-half feet, and that the existing marquee encroach not more than a distance of four feet, the same having been approved for construction on plan entitled, "Alterations of Existing Building Academy Avenue and Smith Street, Providence, Rhode Island", is hereby granted.

IN CITY COUNCIL  
SEP 5 1974

READ AND PASSED

PRES.

Vincent Vespia  
CLERK

APPROVED

MAYOR

SEP 9 1974

IN CHARGE

HEAD AND BODY

OFFICE OF THE  
COMMISSIONER OF  
THE DISTRICT OF COLUMBIA

THE COMMITTEE ON

Public Works

Approves Passage of  
The Within Resolution

Vernon C. Casper

Chairman

August 23, 1974 Clark

**CITY OF PROVIDENCE**  
STATE OF RHODE ISLAND AND PROVIDENCE PLANTATIONS

**PETITION TO THE CITY COUNCIL**

**TO THE HONORABLE CITY COUNCIL OF THE CITY OF PROVIDENCE:**

*The undersigned respectfully petitions your honorable body*

to permit the Di Sarro Trustee, to encroach over abutting sidewalk, located at 1009 Smith Street, Providence, a distance of not more than two and one half feet; and that the existing marquee encroach not more than a distance of four feet, subject to approval by the Director of Department of Building Inspection plan entitled "Alterations of Existing Building Academy Avenue and Smith Street, Providence, Rhode Island."

*Ralph A. Di Sarro*  
*by Eugene E. Di Sarro*

APPROVED FOR CONSTRUCTION

*Vincent DiMase*  
DIRECTOR, DEPARTMENT OF  
BUILDING INSPECTION

*Aug. 22, 1974*

**FILED**

**AUG 22 3 34 PM '74**

**DEPT. OF CITY CLERK  
PROVIDENCE, R.I.**

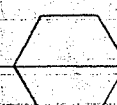

ELEVATION  SMITH STREET SIDE  
1/4" = 1'-0"

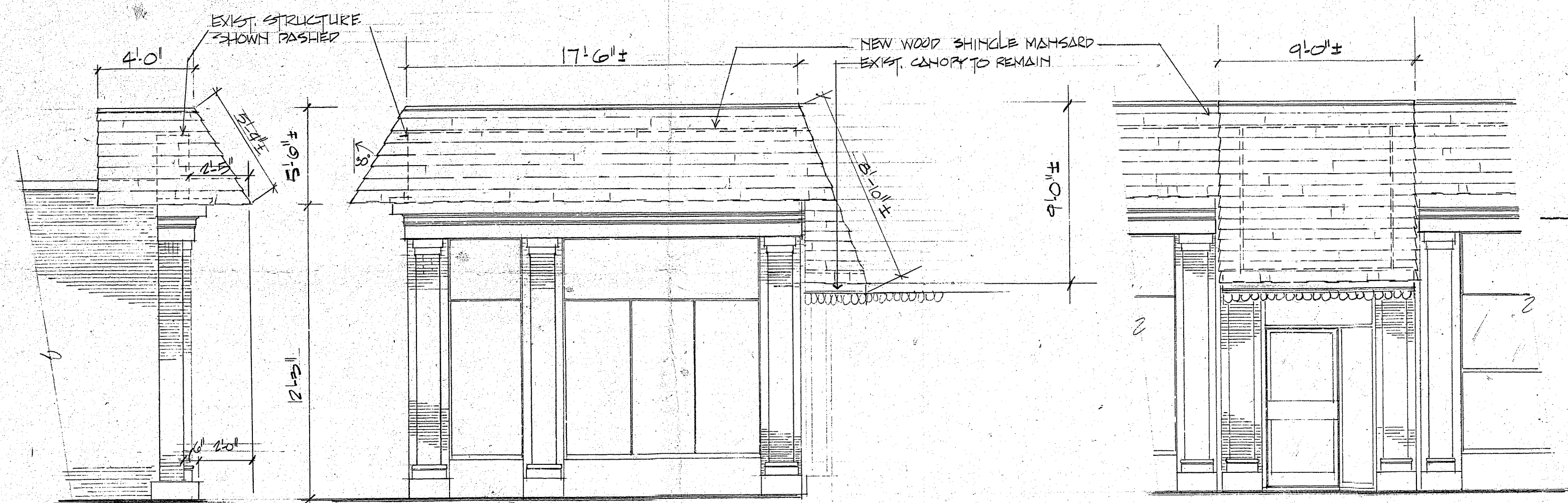

ELEV.  REAR RETURN  
1/4" = 1'-0" BOTH ENDS

ELEVATION  ACADEMY AVE SIDE  
1/4" = 1'-0"

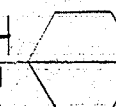
ELEVATION  MAIN ENTRANCE  
1/4" = 1'-0"

ALTERATIONS TO EXISTING BLDG. ©  
ACADEMY & SMITH STREETS, PROVIDENCE, R.I.

SCALE:  
1/4" = 1'-0"

JULY, 1974

A.P.

LOT.

DWN BY



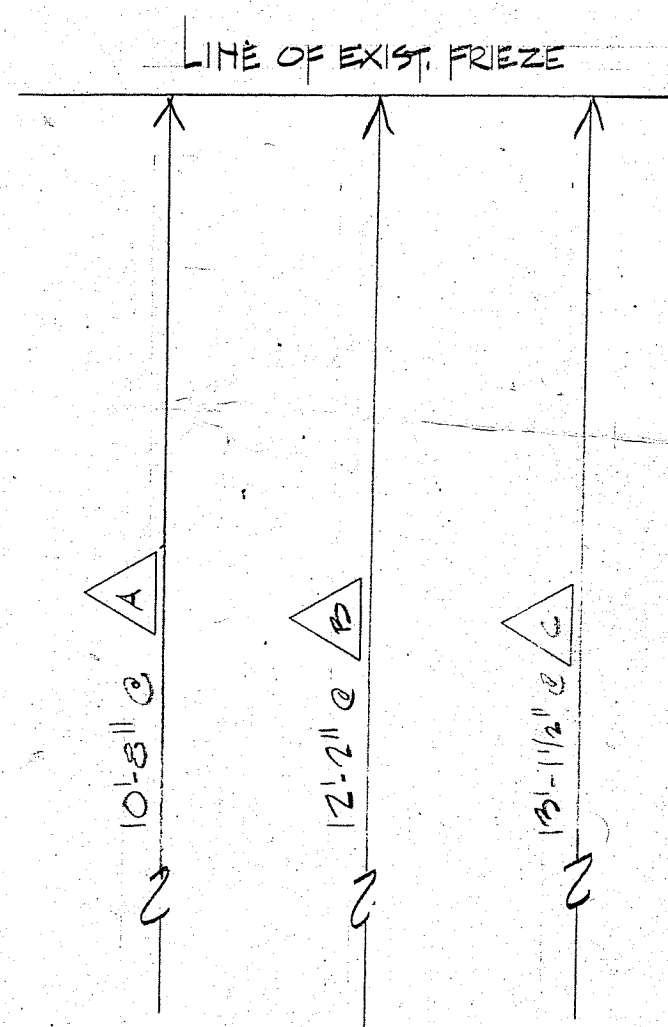
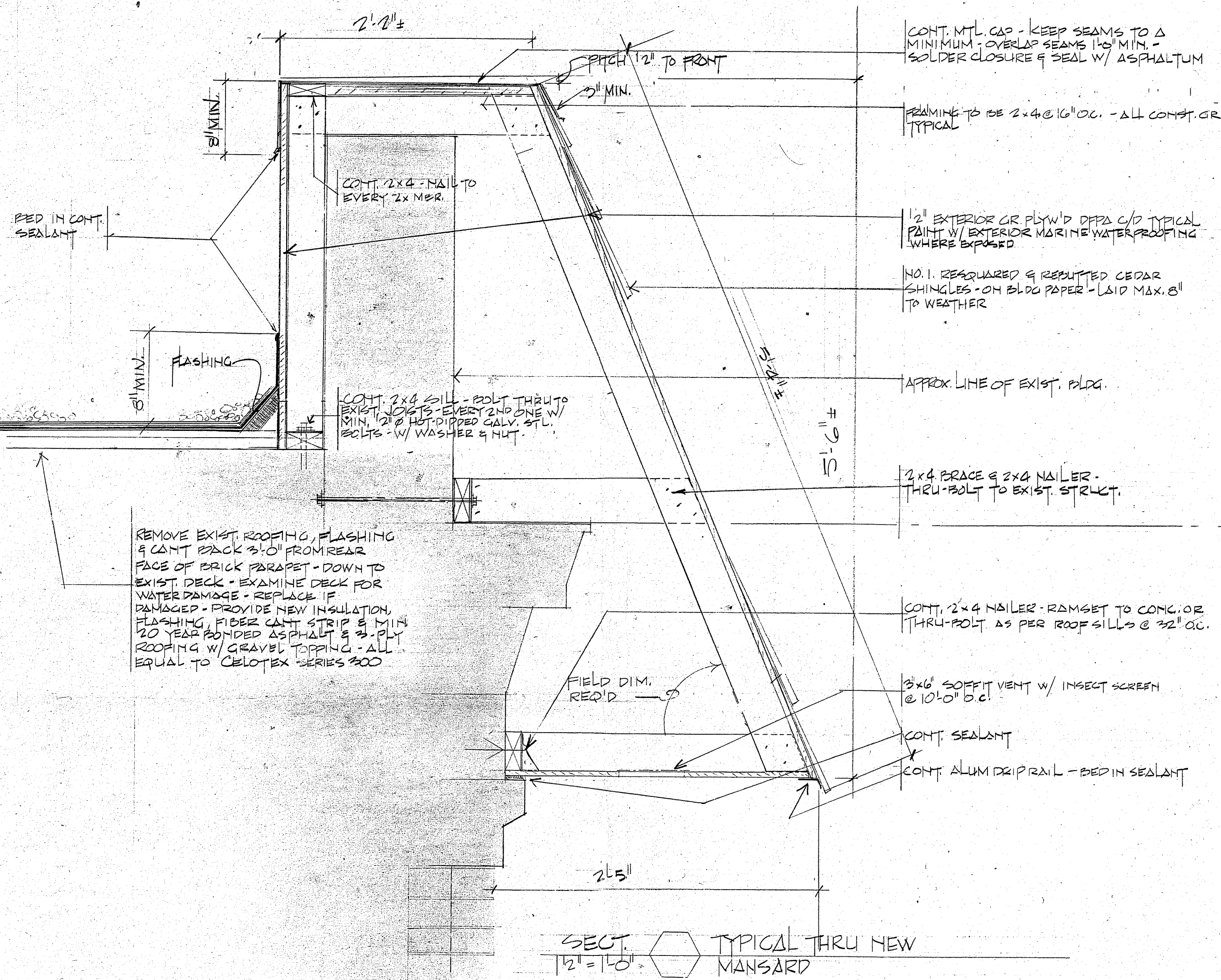
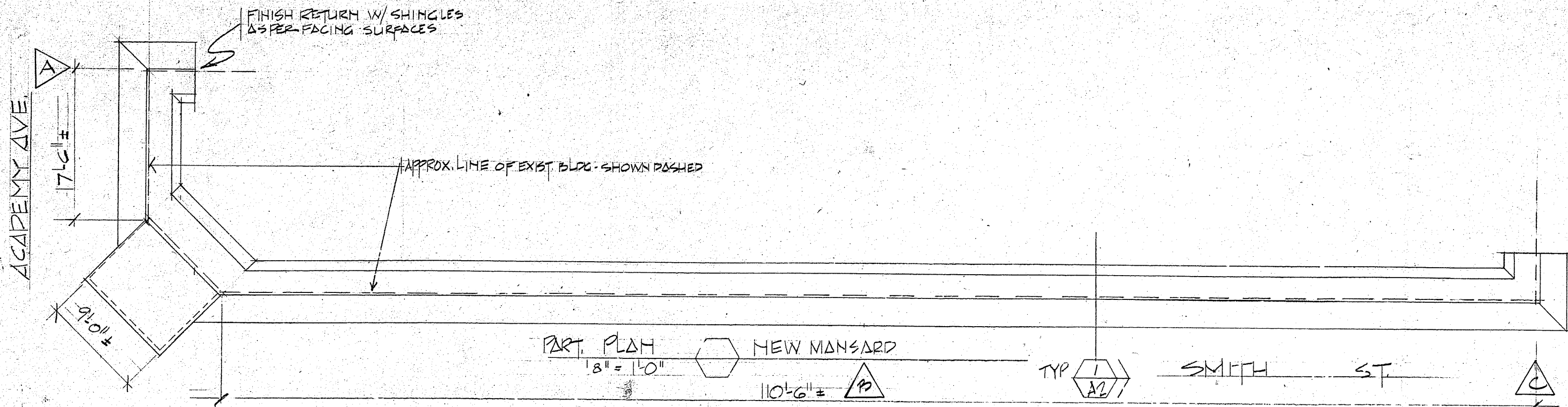

ALTERATIONS TO EXISTING BUILDING  
& ACADEMY & SMITH STS. PROVIDENCE, R.I.

SCALE: AS NOTED

DATE: JULY, 1974

A.P. LOT

OWN BY