

PETITION TO THE CITY COUNCIL

TO THE HONORABLE CITY COUNCIL OF THE CITY OF PROVIDENCE:

The undersigned respectfully petitions your honorable body

TO ABANDON THE FOLLOWING PROPOSED AREA OF BRUSH HILL ROAD:

THAT END OF BRUSH HILL ROAD FACING CHALKSTONE AVE AND ADJACENT TO OUR LOT
NUMBERS 238, 240, 241 and 242 on the WESTERLY SIDE. ON THE EASTERLY SIDE
LOT NUMBERS 237, and 235. PLAT 94.

COPY OF MAP ATTACHED.

AREA INVOLVED IS APPROXIMATELY TWO HUNDRED AND THREE POINT SIXTY EIGHT FEET (203.68')
BEGINNING POINT LOT #238 and ENDING POINT LOT #242. (OUR LOTS)

X
SATENIG GARABEDIAN

Margaret Bajakian
Witness - daughter

John Garabedian
JOHN GARABEDIAN

1486 Chalkstone Avenue
Providence, RI 02909

Margaret Bajakian
MARGARET BAJAKIAN

P.W.

G.C.

C.P.?

W.S.B.

P.L.H.

DEPARTMENT OF CITY CLERK
RECEIVED

NOV 2 1983

Rose M. Mendonca

CITY CLERK OF PROVIDENCE, RI

IN CITY COUNCIL
NOV 1 1984

READ: and *and* *and*

Rose M. Mendonca
CLERK

Pd by Ok # 326 Amt. \$75.00

FILED

NOV 24 16 PM '83

DEPT. OF GREEN
PROVIDENCE, R.I.

DEPARTMENT OF CITY CLERK

IN CITY COUNCIL
NOV 17 1983

FIRST READING
REFERRED TO COMMITTEE ON PUBLIC WORKS

Rose M. Mendonca CLERK

THE COMMITTEE ON

PUBLIC WORKS

Recommends

Be Continued

Michael R. Clement
Clerk

THE COMMITTEE ON

PUBLIC WORKS

Recommends

Be Continued

Michael R. Clement
Clerk

From the Clerk's Desk

PROVIDENCE R. I.
 CITY PROPERTY SECTION
 Plan No. 064284
 Date November 30, 1983

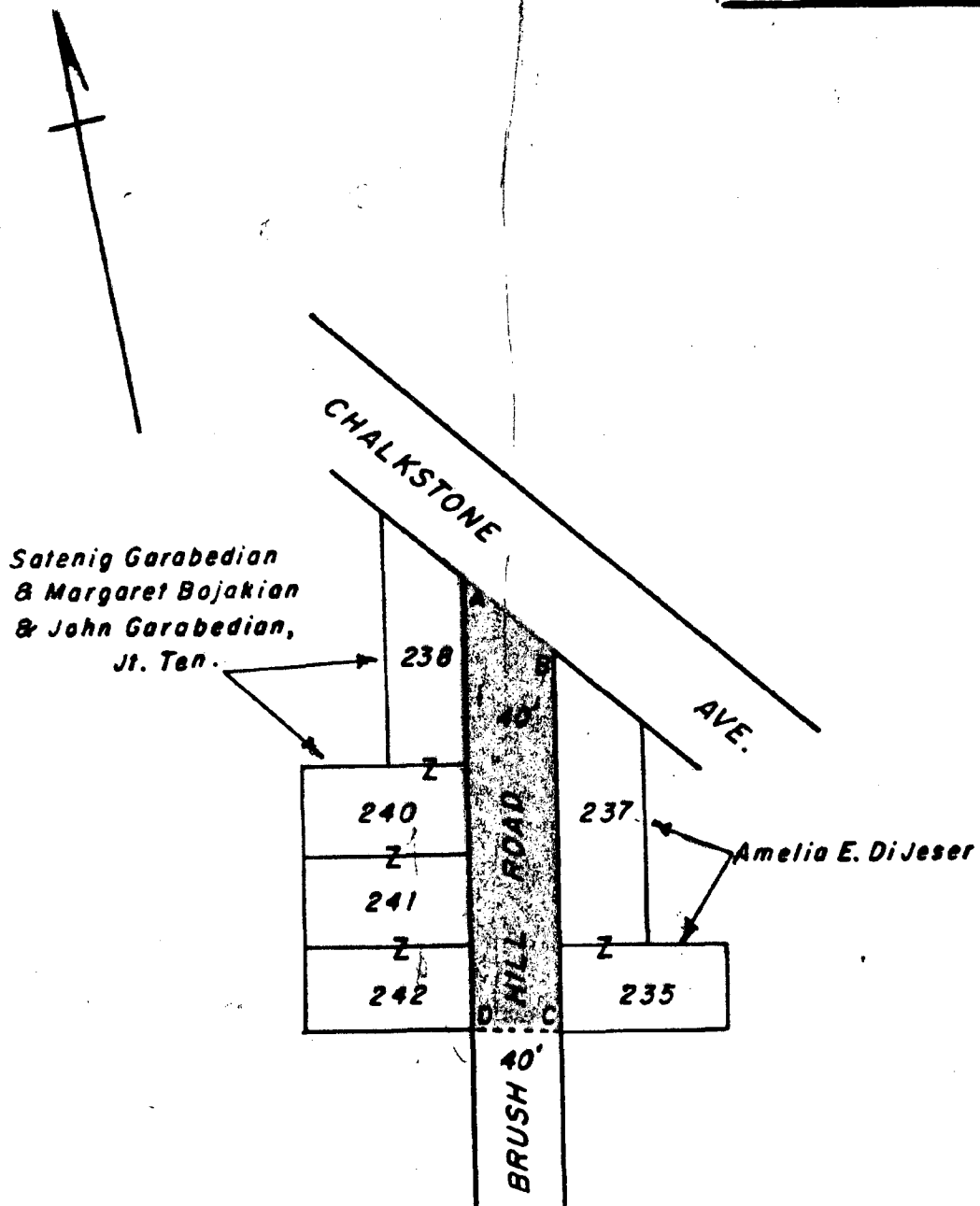

Note:
 Proposed Abandonment A-B-C-D-A
 Portion of BRUSH HILL ROAD

CITY OF PROVIDENCE, R. I.
 Public Works Dept. Engineering Office
 Showing Proposed Abandonment
 Portion of BRUSH HILL ROAD
 Drawn by L.D.A. Checked by R.J.Q.
 Scale Not to Scale Date Nov. 30, 1983
 Corrected by J. J. Murphy Associate Engr.
 Approved by [Signature] CHIEF ENGINEER

Lot Numbers from Assessor's PLAT 94

CITY OF PROVIDENCE
STATE OF RHODE ISLAND AND PROVIDENCE PLANTATIONS

PETITION TO THE CITY COUNCIL

TO THE HONORABLE CITY COUNCIL OF THE CITY OF PROVIDENCE:

The undersigned respectfully petitions your honorable body

TO ABANDON THE FOLLOWING PROPOSED AREA OF BRUSH HILL ROAD:

THAT END OF BRUSH HILL ROAD FACING CHALKSTONE AVE AND ADJACENT TO OUR LOT
NUMBERS 238, 240, 241 and 242 on the WESTERLY SIDE. ON THE EASTERLY SIDE
LOT NUMBERS 237, and 235. PLAT 94.

COPY OF MAP ATTACHED.

AREA INVOLVED IS APPROXIMATELY TWO HUNDRED AND THREE POINT SIXTY EIGHT FEET (203.68')
BEGINNING POINT LOT #238 and ENDING POINT LOT #242. (OUR LOTS)



SATENIG GARABEDIAN

Witness - daughter

JOHN GARABEDIAN

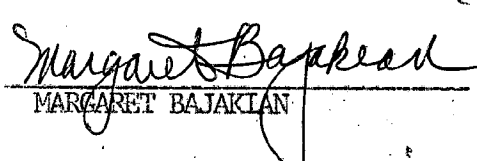
1486 Chalkstone Avenue
Providence, RI 02909

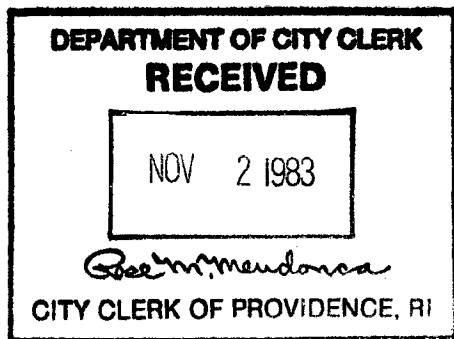
MARGARET BAJAKIAN



Pd by Ch # 326 amt. \$75.00

FILED

Nov 2 4 16 PM '83

DEPT. OF CLERK
PROVIDENCE, R.I.

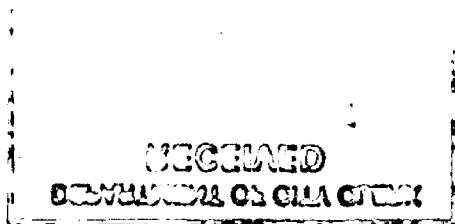

CITY OF PROVIDENCE
STATE OF RHODE ISLAND AND PROVIDENCE PLANTATIONS

PETITION TO THE CITY COUNCIL

TO THE HONORABLE CITY COUNCIL OF THE CITY OF PROVIDENCE:

The undersigned respectfully petitions your honorable body

TO ABANDON THE FOLLOWING PROPOSED AREA OF BRUSH HILL ROAD:

THAT END OF BRUSH HILL ROAD FACING CHALKSTONE AVE AND ADJACENT TO OUR LOT
NUMBERS 238, 240, 241 and 242 on the WESTERLY SIDE. ON THE EASTERLY SIDE
LOT NUMBERS 237, and 235. PLAT 94.

COPY OF MAP ATTACHED.

AREA INVOLVED IS APPROXIMATELY TWO HUNDRED AND THREE POINT SIXTY EIGHT FEET (203.68')
BEGINNING POINT LOT #238 and ENDING POINT LOT #242. (OUR LOTS)

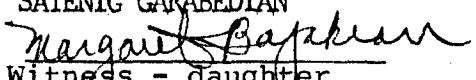

SATENIG GARABEDIAN

Witness - daughter

JOHN GARABEDIAN

1486 Chalkstone Avenue
Providence, RI 02909

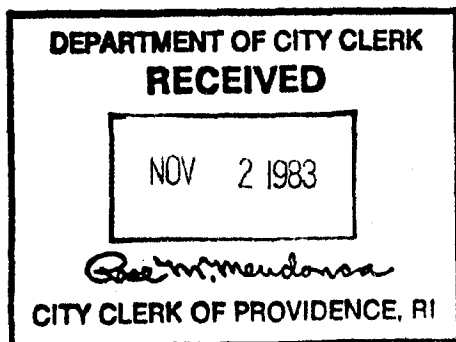
MARGARET BAJAKIAN



Pd by Ck # 326 Amt. \$75.00

Proposed Abandonment

Portion of Rush Hill Road

Plat 94

Lot 235 Amelia C. Hieser
1156 Las Pulgas Place
Pacific Palisades, Ca 90272

" 237 Same

" 238 Saterie Garabedian + Margaret ^{Bajanian}
1486 Chalkstone Avenue
Providence, R. I.

" 240 Same

" 241 Same

" 242 Same

Cousins Raymond Cola

THE CITY OF PROVIDENCE

CITY SERGEANT'S OFFICE

THIS IS TO CERTIFY, That I have caused the notice, of which a true copy is hereto annexed, to be served upon the following named persons, by handing to each of said persons, or by leaving at their last and usual place of abode in this State a true copy of said notice, to wit: PETITION TO ABANDON A PORTION OF BRUSH HILL ROAD.

| <u>PLAT</u> | <u>LOT</u> | <u>ADDRESS</u> |
|-------------|------------|--|
| 94 | 235 | Amelia E. Dijesen 1156 Las Pulgas Place Pacific Palisades, CA 90272 <i>sent by mail</i> |
| 94 | 237 | |
| 94 | 238 | Satenig Garabedian & Margaret Garabedian 1486 Chalkstone Avenue Providence, RI 02908 |
| 94 | 240 | " |
| 94 | 241 | " |
| 94 | 242 | " |

COUNCILMAN RAYMOND COLA

Giovanni Marton
City Sergeant
2/2/84

City of Providence



Rhode Island

Department of City Clerk

MEMORANDUM

DATE: November 22, 1983

TO: Frank Tibaldi, Director of Public Works

SUBJECT: Brush Hill Road Abandonment

CONSIDERED BY: Committee on Public Works

DISPOSITION:

Attached is a copy of the subject matter for your study and report back in writing to the above said committee, along with a tracing of the said area and a list of abutting property owners.

Michael R. Clement
First Deputy City Clerk

City of Providence



Rhode Island

Department of City Clerk

MEMORANDUM

DATE: December 1, 1983

TO: Wiley Archer, Chief Engineer - Water Supply Board

SUBJECT: BRUSH HILL ROAD - ABANDONMENT

CONSIDERED BY: Committee on Public Works

DISPOSITION:

Attached is a copy of the subject matter for your study and report back in writing to the above said committee.

C O R R E C T E D C O P Y

Michael R. Clement
FIRST DEPUTY

City Clerk

City of Providence



Rhode Island

Department of City Clerk

MEMORANDUM

DATE: December 2, 1983
TO: Frank Tibaldi - Traffic Engineer
SUBJECT: BRUSH HILL ROAD - ABANDONMENT
CONSIDERED BY: Committee on Public Works
DISPOSITION:

Attached is a copy of the subject matter for your study and report back in writing to the above said Committee.

C O R R E C T E D C O P Y

Michael R. Clement
FIRST-DEPUTY City Clerk

City of Providence



Rhode Island

Department of City Clerk

MEMORANDUM

DATE: December 2, 1983
TO: Stanley Bernstein, Director of Planning and Urban Development
SUBJECT: BRUSH HILL ROAD - ABANDONMENT
CONSIDERED BY: Committee on Public Works
DISPOSITION:

Attached is a copy of the subject matter for your
study and report back in writing to the above said Committee.

C O R R E C T E D C O P Y

Michael R. Clement
FIRST DEPUTY City Clerk

City of Providence



Rhode Island

Department of City Clerk

MEMORANDUM

DATE: December 2, 1983
TO: Sanford H. Gorodetsky, Commissioner of Public Safety
SUBJECT: BRUSH HILL ROAD - ABANDONMENT
CONSIDERED BY: Committee on Public Works
DISPOSITION:

Attached is a copy of the subject matter for your study and report back in writing to the above said Committee.

C O R R E C T E D C O P Y

Michael R. Clamant
FIRST DEPUTY City Clerk



CITY OF PROVIDENCE, RHODE ISLAND
MAYOR VINCENT A. CIANCI, JR.

DEPARTMENT OF PUBLIC WORKS . 700 ALLENS AVENUE . 02905

Frank A. Tibaldi, Director

Daniel H. MacLellan, Acting Deputy Director

January 9, 1984.

Honorable James A. Petrosinelli
Chairman of Public Works Committee
Providence City Council
City Clerk's Office
City Hall
Prov., R. I. 02903

Re: Abandonment of portion of Brush Hill Road

Dear Sir:

The Department of Public Works does object to the abandonment of portion of Brush Hill Road from the southerly street line of Chalkstone Avenue to a point two hundred and three and 68/100ths (203.68') feet southerly.

Said abandonment would deny the remaining property owners ingress and egress to their property.

Sincerely yours,

A handwritten signature in cursive script, reading "Frank A. Tibaldi", is written over a horizontal line.

Frank A. Tibaldi, Director
Department of Public Works

me

FILED

JAN 9 3 03 PM '84

DEPT. OF JUSTICE
PROVIDENCE, R.I.

FRANK A. TIBALDI
TRAFFIC ENGINEER



VINCENT A. CIANCI, JR.
MAYOR

DEPARTMENT OF TRAFFIC ENGINEERING

January 4, 1984

Committee on Public Works
City Hall
Providence, Rhode Island

Gentlemen:

The Traffic Engineering Department has received the following request from your Committee and has taken the subsequent action:

Request: To abandon a portion of Brush Hill Road.

Disposition: Denied. The abandonment of this portion of Brush Hill Road would impede traffic flow in the area. I strongly recommend that this petition be denied.

Very truly yours,

Frank A. Tibaldi
Traffic Engineer

FAT/it

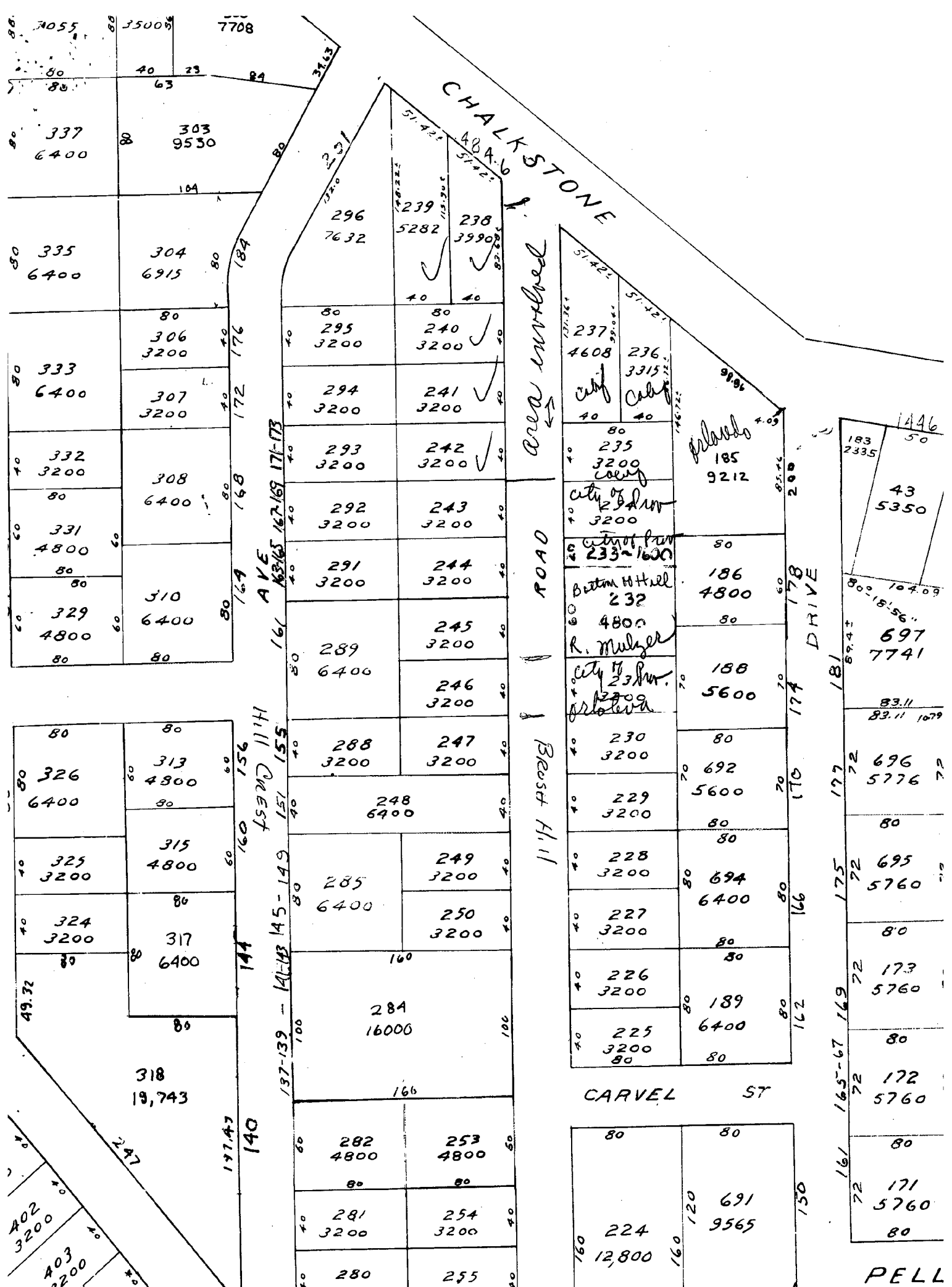

City Clerk's Office



The City Plan Commission

40 FOUNTAIN STREET

PROVIDENCE, RHODE ISLAND 02903

December 13, 1983

Committee on Public Works
c/o City Clerk
City Hall
Providence, Rhode Island 02903

Attention: Rose M. Mendonca, City Clerk

Subject: Referral No. 2113 - Abandonment of Northern Portion of
Brush Hill Road

Gentlemen:

The subject referral was presented to the City Plan Commission at its December 7, 1983 meeting.

The City Plan Commission did not vote on this referral due to lack of a quorum, however this Department has reviewed the subject referral.

A communication was received from the Committee on Public Works dated November 22, 1983 regarding the abandonment of that northern portion of Brush Hill Road, facing Chalkstone Avenue and adjacent to Lots 238, 240, 241 and 242 on its westerly side and Lots 237 and 235 on its easterly side on A.P. 94.

The petitioner is John Garabedian of 1486 Chalkstone Avenue, Providence, R.I., who owns aforesaid lots 238, 239, 240, 241 and 242 on AP 94.

The field inspection revealed that Brush Hill Road from Ada Avenue to Chalkstone Avenue is a paper street. The street and surrounding lots are composed of rock out-croppings and ledge with steep slopes of up to 45°. All vacant areas are overgrown with heavy brush and woods, and are covered with rocks. The surrounding streets: Hillcrest Avenue and Ortoleva Drive, contain mostly one-family residential structures.

The office research revealed that Lots 235, 236 and 237 on A.P. 94 are owned by Amelia E. DiJeser of 1156 Las Pulgas Place, Pacific Palisades, CA. This person also owns Lots 243, 228, 227, 226 and 225 on A.P. 94.

Further research revealed ten different ownerships of the lots abutting that portion of Brush Hill Road from Chalkstone Avenue to Carvel Street (also a paper street).

Some of those lots would be landlocked if Brush Hill Road were to be abandoned. Even though there is little likelihood of paving the subject street, property owners would lose a legal right-of-way and render their land worthless.

Therefore, this Department recommends to the Committee on Public Works that this petition be denied.

page 2 Referral No. 2113 Abandonment of Northern Portion of
Brush Hill Road

Sincerely yours,

Stanley Bernstein
Director

SB/cd

cc: Councilman Raymond Cola

FILED

DEC 14 10 22 AM '83

DEPT. OF CORRECTIONS
PROVIDENCE, R.I.

December 13, 1983.

Councilman James Petrosinelli, Chairman
Committee on Public Works
City Clerk's Office
City Hall
Providence, Rhode Island

Dear Councilman Petrosinelli:

This department received a memorandum and a copy of a petition for the abandonment of a portion of Brush Hill Road, Providence.

The Water Supply Board has no facilities in this area to be abandoned and therefore has no objection to the abandonment.

Very truly yours,

Wiley J. Archer, P.E.
Chief Engineer/General Manager

ms

cc: Mr. Edward Bondarevskis
Sr. Principal Engineer, WSB

SANFORD H. GORODETSKY
COMMISSIONER



VINCENT A. CIANCI, JR.
MAYOR

DEPARTMENT OF PUBLIC SAFETY

December 9, 1983

The Honorable City Council
City Hall
Providence, Rhode Island

Att: Committee on
Public Works

Gentlemen:

The Department of Public Safety has no objection to the abandonment of that portion of Brush Hill Road as described in the petition to the City Council as follows:

That end of Brush Hill Road facing Chalkstone Avenue and adjacent to lot numbers 238, 240, 241 and 242 on the westerly side. On the easterly side lot numbers 237 and 235 plat 94.

Respectfully submitted,

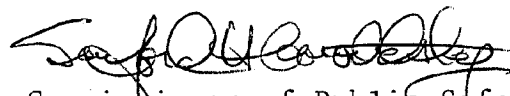
Commissioner of Public Safety

ep

City of Providence



Rhode Island

Department of City Clerk

MEMORANDUM

DATE: November 22, 1983
TO: Stanford H. Gorodetsky, Commissioner of Public Safety
SUBJECT: Brush Hill Road - Abandonment
CONSIDERED BY: Committee on Ordinances
DISPOSITION:

Attached is a copy of the subject matter for
your study and report back in writing to the above
said committee.

Michael R. Clement
First Deputy City Clerk

THE HONORABLE CITY COUNCIL OF THE CITY OF PROVIDENCE.

The undersigned respectfully petitions your honorable body

TO ABANDON THE FOLLOWING PROPOSED AREA OF BRUSH HILL ROAD:

THAT END OF BRUSH HILL ROAD FACING CHALKSTONE AVE AND ADJACENT TO OUR LOT
NUMBERS 238, 240, 241 and 242 on the WESTERLY SIDE. ON THE EASTERLY SIDE
LOT NUMBERS 237, and 235. PLAT 94.

COPY OF MAP ATTACHED.

AREA INVOLVED IS APPROXIMATELY TWO HUNDRED AND THREE POINT SIXTY EIGHT FEET (203.68')
BEGINNING POINT LOT #238 and ENDING POINT LOT #242. (OUR LOTS)

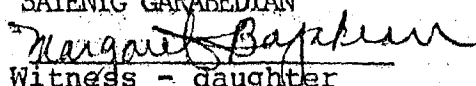

SATENIG GARABEDIAN

Witness - daughter

JOHN GARABEDIAN

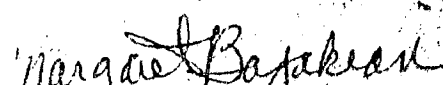
1486 Chalkstone Avenue
Providence, RI 02909

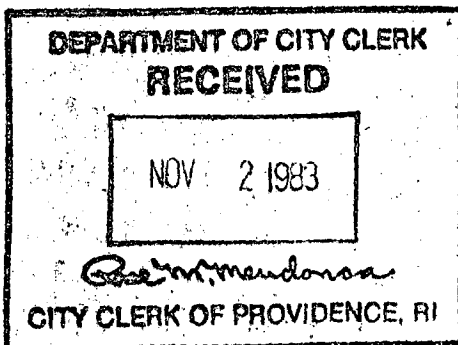
MARGARET BAJAKIAN



Pd by Ck # 326 Amt. \$75.00