

STANLEY P. BLACHER  
Chairman

FREDERICK LIPPITT  
Vice Chairman

JOSEPH MOLLICONE

LESLIE A. HENSHAW

JOSEPH A. CERILLI

THOMAS M. GLAVIN

DAVID G. DILLON

STANLEY BERNSTEIN  
Executive Director  
and Secretary

MAYOR VINCENT A. CIANCI, JR.  
Ex-Officio

614



PROVIDENCE REDEVELOPMENT AGENCY

March 16, 1983

REPORT TO THE CITY COUNCIL

The Honorable City Council  
City of Providence  
City Hall  
Providence, Rhode Island

Ladies and Gentlemen:

The Providence Redevelopment Agency, in accordance with the provisions of Chapter 1977-15 of the Ordinances of the City of Providence approved April 28, 1977, as amended, and Title 45, Chapters 31-33 of the General Laws of Rhode Island 1956, hereby reports concerning the proposed sale of real property within the Federal Hill East Redevelopment Project.

1. The Agency proposes the sale of Parcel 4B consisting of 893 sq. ft. of land as delineated on the attached map for the disposition price of \$3,570.00 to Jane L. Mayerson of Sakonnet Point Farm, Little Compton, Rhode Island 02837 for residential and commercial fringe parcel development.
2. The Agency also proposes the sale of Parcel 7 consisting of 3,899 sq. ft. of land as delineated on the attached map for the disposition price of \$1,170.00 to Vincent and Norma Montecalvo of 246 Federal Street, Providence, Rhode Island for residential fringe parcel development.

Respectfully submitted,

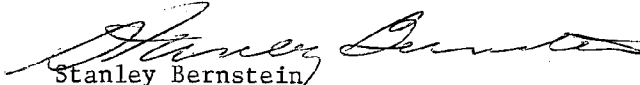
  
Stanley Bernstein  
Executive Director

SB/BMS  
PLC

IN CITY COUNCIL  
SEP 1 1983

READ:  
WHEREUPON IT IS ORDERED THAT  
THE SAME BE RECEIVED.

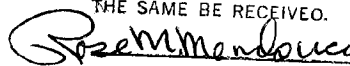
 CLERK

PT 1 13 7  
MAR 17 11 51 AM '83  
DEPT. OF CITY CLERK  
PROVIDENCE, R.I.

IN CITY COUNCIL  
MAR 31 1983

FIRST READING  
REFERRED TO COMMITTEE ON

URBAN REDEVELOPMENT  
RENEWAL & PLANNING

Rose M. Mendonca CLERK

THE COMMITTEE ON  
URBAN REDEVELOPMENT  
RENEWAL & PLANNING  
Recommends Be Received

Rose M. Mendonca  
Aug 3, 1983 Clark

DH. 400' ON  
BOTH STREETS

SCALE: 1"=20'

C-2 ZONE

PLAT AND LO  
ASSESSORS I

(5) = IND

656 = IND

SUBMITTED

A

WITNESSED

APPROVED

C

I CERTIFY THIS  
IS AN ACCURATE  
OF THE AREA

VINTON STREET (40.00')

ATWELLS  
368-376

AVENUE

Parcel  
413

DH. 400' ON ATWELLS AVE.  
RANGE OF R

113.57' TO CORNER  
SUTTON AVE.

SAINT JOHN'S CHURCH

NOT INCLUDED

MARLENE ORABONO

Federal Hill East

PLA

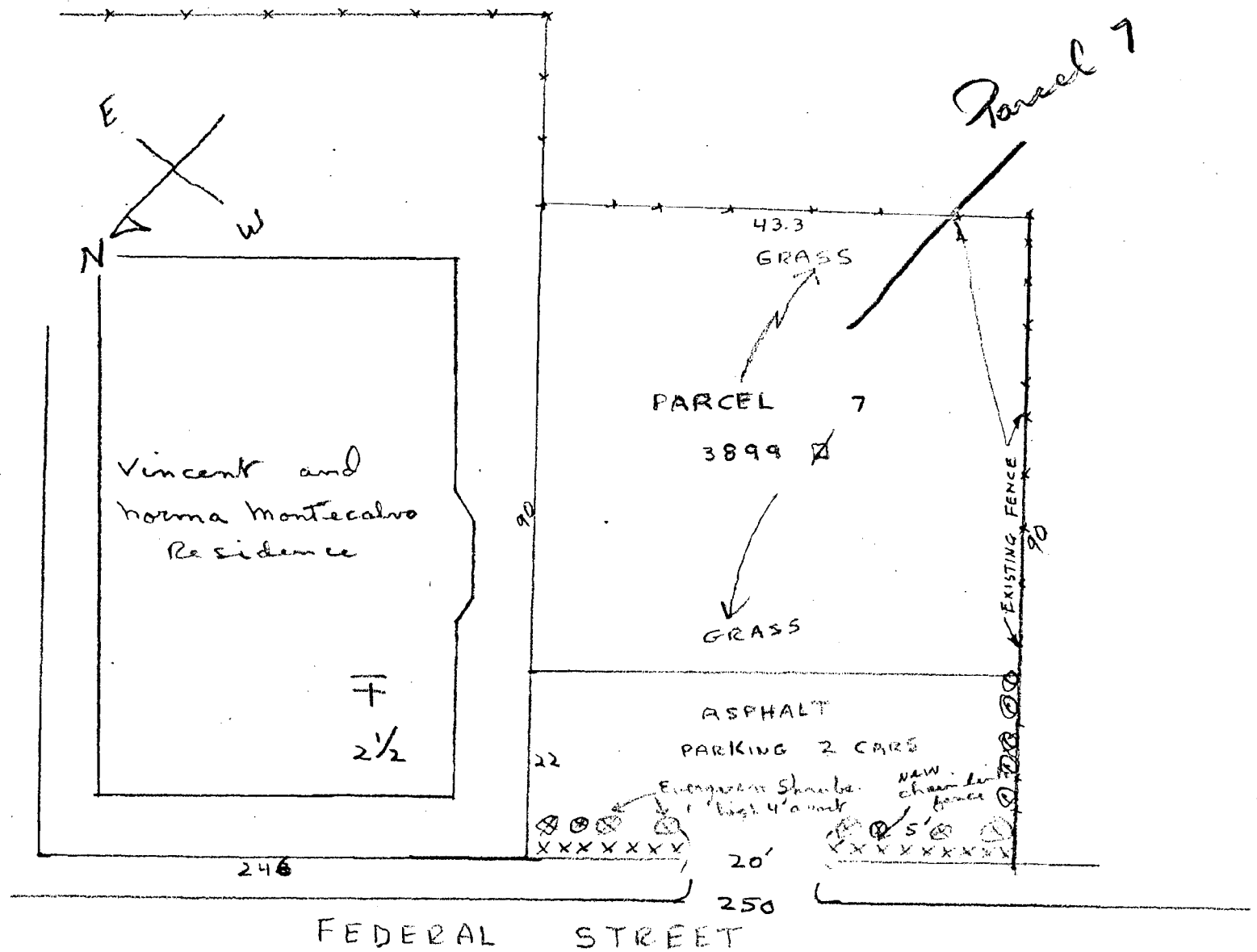

FEDERAL HILL EAST PROJECT