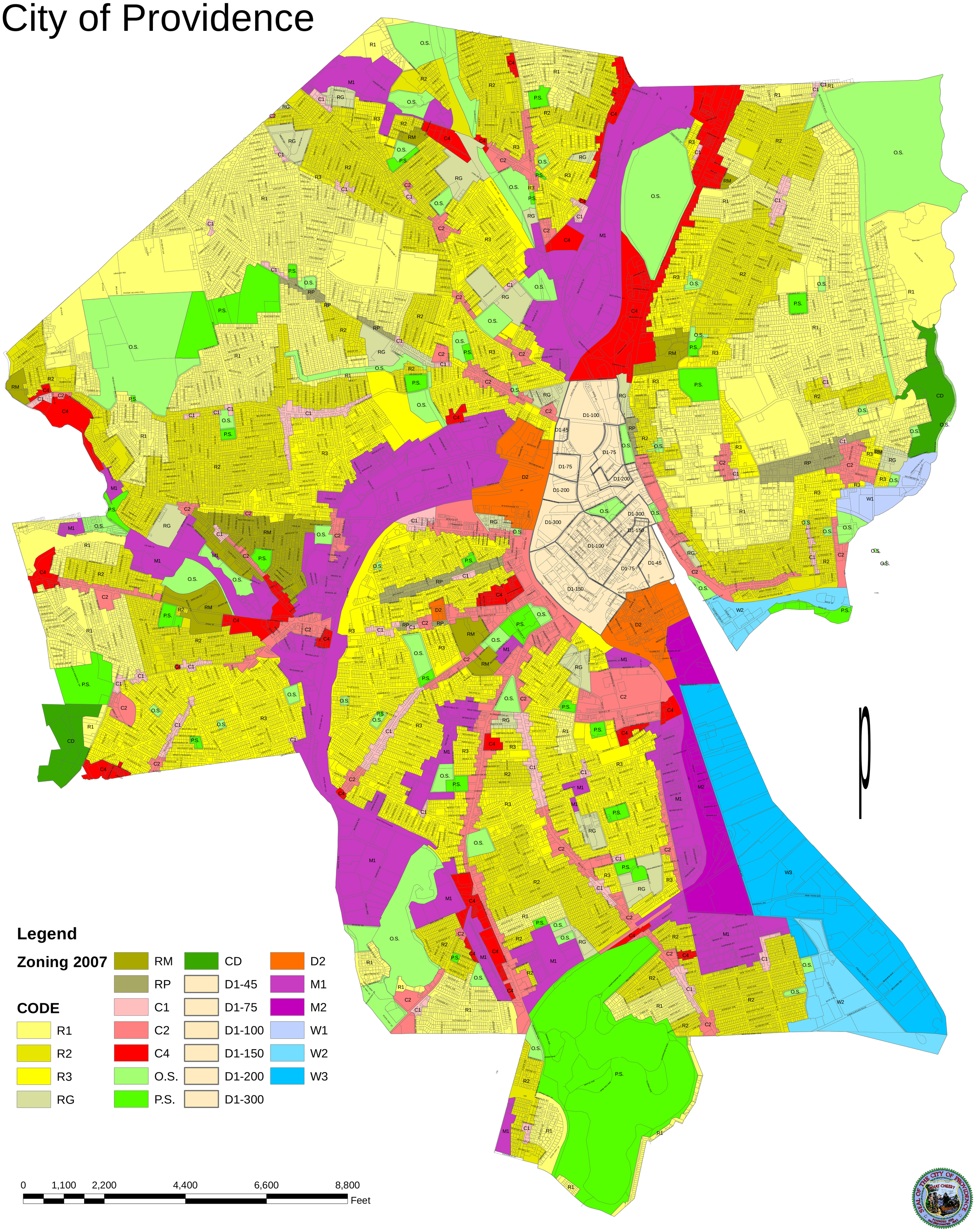City of Providence