

THE CITY OF PROVIDENCE  
STATE OF RHODE ISLAND AND PROVIDENCE PLANTATIONS

# RESOLUTION OF THE CITY COUNCIL

No. 650

Approved November 22, 2002

RESOLVED, That the Providence City Council is requested to grant a sidewalk easement for the installation of a bus shelter to the owners of River Edge Apartments, 993 Manton Avenue. Shelter is to be located at 988 Manton Avenue.

IN CITY COUNCIL  
NOV 21 2002  
READ AND PASSED

Josephine D. Luzzo  
Acting PRES.

Michael R. Clement  
CLERK

NOV 22 2002

APPROVED

MAYOR

IN CITY COUNCIL -  
SEP 5 2002  
FIRST READING  
REFERRED TO COMMITTEE ON  
PUBLIC WORKS  
Richard K. Clement CLERK

Councilman Medusa

THE COMMITTEE ON  
Public Works  
Recommendations - Approval  
Ann M. Allen  
11-7-02 CLERK

MAKRAM H. MEGALLI, P.E.  
Director

JOHN J. LOMBARDI  
Mayor



## Department of Public Works

*"Building Pride in Providence"*

November 14, 2002

Hon. Rita Williams  
Chairwoman of the Public Works Committee  
Providence City Council -- City Hall  
Providence, R.I. 02903

Dear Councilwoman Williams:

RE: Resolution Requesting the Prov. City Council to Grant a Sidewalk Easement  
For the Installation of a Bus Shelter to the Owners of River Edge Apts--993  
Manton Ave. -- Shelter to Be Located at 988 Manton Ave.

This Department has no objection to the proposed easement request for a bus shelter in conjunction with the attached plan, entitled " Prov., R.I.-P.W. Dept. - Engineering Office, Street Line Section, Plan No. 064730 Date: Nov. 12, 2002, as noted above.

Said Bus Shelter shall be placed on the sidewalk at said 988 Manton Ave. in conjunction with the accompanying plan. Said Bus Shelter to be placed 28 ft. west of Lot Line at Lot 202, City A.P.34. Placement as shown on plan to be placed in front of Lot 216, on City A.P. 34. Shelter size is 8 ft. x 2.4 ft. Total Square Footage related to this bus shelter easement is 20 ft. +.

If we can further assist in this regard, please do not hesitate to contact this office.

Very truly yours,

*Makram H. Megalli*  
Makram H. Megalli, P.E.  
Director

CC: M. Clement City Clerk ✓  
J. D'Amico, Esq.  
W. Floriani, Ass't.Dir./Planning  
G. Florio, Ass't.Dir./DPW  
JLC  
SZ

PROVIDENCE, R. I.  
 PUBLIC WORKS DEPT. - ENGINEERING OFFICE  
 STREET LINE SECTION  
 Plan No. 064730  
 Date Nov. 12, 2002

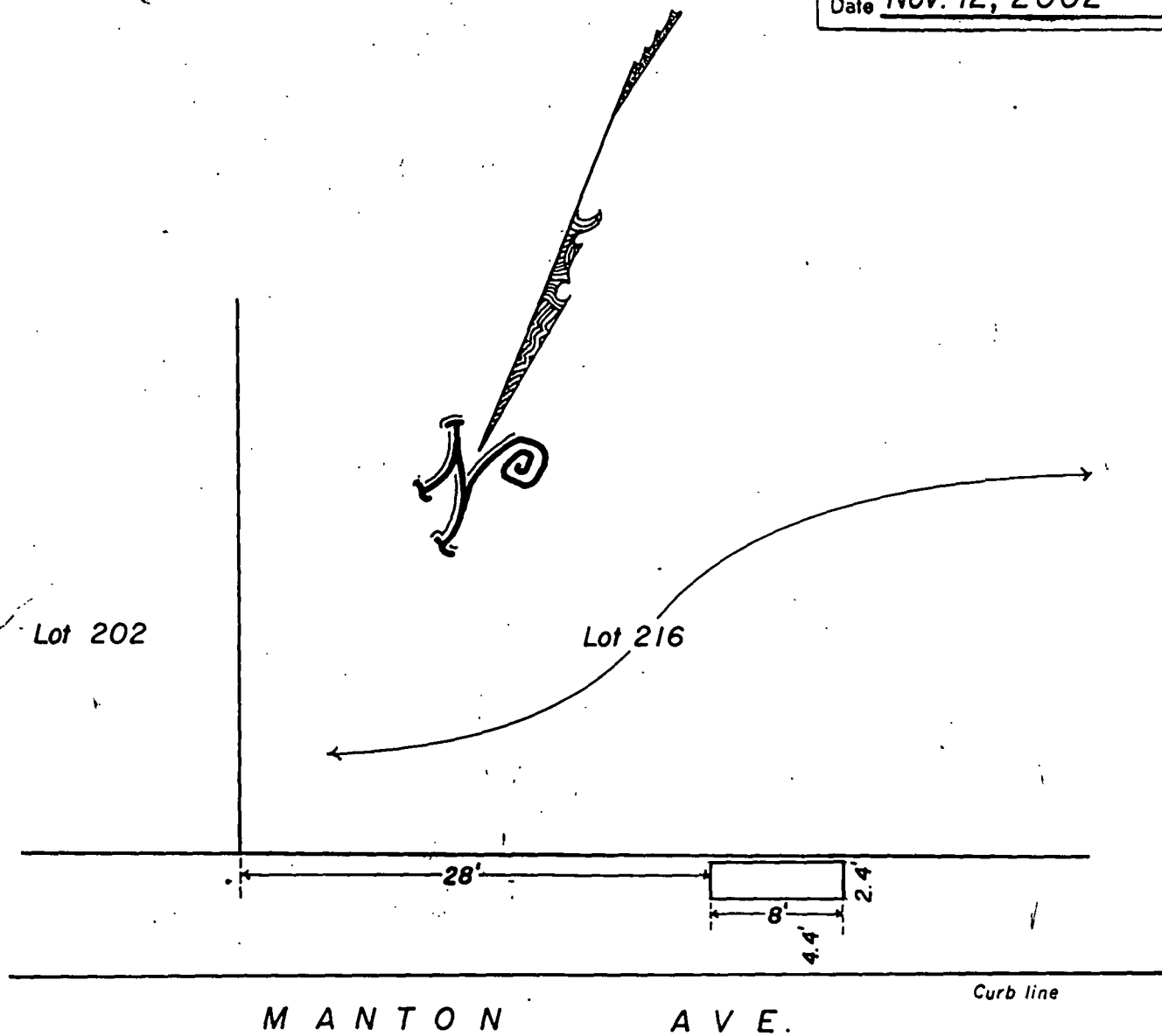

NOTES: Plan showing proposed easement for installation of a bus shelter  
 Total square footage = 20'±

CITY OF PROVIDENCE, R. I.  
 Public Works Dept. - Engineering Office  
 Showing proposed easement on Manton Ave.  
 Drawn by A. Zisiades Checked by HC  
 Scale 1" = 10' Date 11-12-2002  
 Correct James A. Murray Associate Engr.  
 Approved M. M. M. M. M. CHIEF ENGINEER

Lot numbers taken from A.P. 34.

City of Providence



Rhode Island

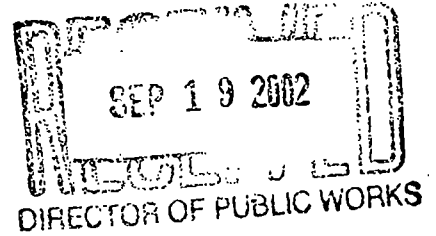

Department of City Clerk

MEMORANDUM

DATE: September 17, 2002

TO: Ferdinand Ihenacho, Director of Public Works

SUBJECT: **RESOLUTION REQUESTING THE PROVIDENCE CITY COUNCIL TO GRANT A SIDEWALK EASEMENT FOR THE INSTALLATION OF A BUS SHELTER TO THE OWNERS OF RIVER EDGE APARTMENTS, 993 MANTON AVENUE. SHELTER IS TO BE LOCATED AT 988 MANTON AVENUE.**

CONSIDERED BY: Anna M. Stetson, Second Deputy City Clerk

DISPOSITION: I have been directed by Councilwoman Rita M. Williams, Chairwoman, Committee on Public Works to refer to you the accompanying resolution for study, report and recommendation.

Please report back in writing to the above-named committee as soon as practical.

*Anna M. Stetson*  
Second Deputy City Clerk

8/29/02  
RESOLUTIONS / JOE DELUCA

- ① Requesting the TRAFFIC ENGINEER TO INSTALL A STOP SIGN ON YALE AVE. AND LYNCH ST.
- ② Requesting the TRAFFIC ENGINEER TO INSTALL A STOP SIGN ON BEAUFORT ST. AND LYNCH ST.
- ③ Requesting the Chief Electrical Inspector To install a street light on Pole #148 AT 722 MANTON AVE.
- ④ Requesting the Director of Public Works to inspect AND REPAIR OWEN ST.
- ⑤ Requesting the Director of Public Works To Repair A Pothole AT 132 FAIRVIEW ST.
- ⑥ Requesting The Providence City Council To GRANT A SIDEWALK EASEMENT TO INSTALL A bus shelter To the owner of River Edge Apartments 993 MANTON AVE. Shelter is to be LOCATED AT 988 MANTON AVE.