ELECTRICURE Cures Nervous Diseases DAVID S. FRASER 602 Cæsar Misch Bldg

HARDWOOD FLOORS

ARDREY AND ADAMS CO.

MANUFACTURERS AND CONTRACTORS

SUPPLIES

EPHRAIM ADAMS & COMPANY, BOOKBINDERS, Cloth and Leather Case Binding Covers Furnished for the Trade 291 Congress St., Boston

JOHN [illegible]

CABINET MAKER [illegible] UPHOLSTERER

ALL KINDS OF CUSHION WORK CAREFULLY A[illegible]

185 GANO STREET - PROVIDENCE, R. I.

TELEPHONE CONNECTION SEE PAGE 1663

R. & V. N. FAMIGLIETTI

CONTRACTORS AND BUILDERS

RUSTIC MASON WORK A SPECIALTY
SEWER CONNECTIONS AND DRAIN LAYING

WRITE FOR ESTIMATES TELEPHONE CONNECTION Office, 598 Charles Street

WM. P. GOODWIN, INVESTMENTS See also bottom edge of leaves

PROVIDENCE DIRECTORY AND RHODE ISLAND BUSINESS DIRECTORY 1905

SAMPSON & MURDOCK CO.

Real Estate 4 Weybosset St. S. A. NIGHTINGALE & CO. Established 1858 Loans and Insurance

See Page 1421

CAPRONI BROS. CO.
ITALIAN WINES
175-177 ATWELLS AV

Putnam Boilers

SEE PAGE [illegible]

PROVIDENCE BELTING COMPANY, MANUFACTURERS OF OAK LEATHER BELTING, &c. SEE PAGE 1463

Narragansett Real Estate Co., REAL ESTATE AND MORTGAGES 72 Weybosset St., Providence, R.I.

HENRY W. COOKE CO.

REAL ESTATE — INSURANCE

{SEE PAGE OPP. 617} RHODE ISLAND HOSPITAL TRUST COMPANY BLDG.

Established in 1854 by HORACE B. KNOWLES

KNOWLES ELLMER F. HORACE E.

Funeral Directors and Embalmers

Nos. 97 and 99 North Main Street
Residence, 186 Benefit Street

OFFICE BELL ANSWERED DURING THE NIGHT
LADY ASSISTANT WHEN REQUESTED

Long Distance Telephone 1861 Union at Residence and Office

PHOTOGRAPHIC SUPPLIES
PAINTS
DRUGS CHEMICALS

STARKWEATHER & WILLIAMS CO.

17 EXCHANGE PLACE, PROVIDENCE, R. I.

SEE PAGE 1556

EQUITABLE

Fire & Marine

Insurance Company

PROVIDENCE, R.I.

SEE INSIDE BACK COVER

BARNEY & CARPENTER, Real Estate and Mortgages 48 Weybosset Street, Room 15, Providence

CORNELL & ANDREWS, Smelters, Refiners and Assayers of Gold and Silver, MATHEWSON SEE PAGE OPP. 216

A. HASSELBAUM CO.

Wholesale Dealers and Bottlers of

Strictly Pure Hop and Malt and Export Lagers

ALE, PORTER, MALT EXTRACT, Etc.

Choice Wines and Liquors adapted for Family Use. Special attention given to Parties, Family Trade &c. Niersteiner, Hochheimer, Laubenheimer, Riesling, Maderia, Malaga, Tokay, Muspat, Angelica, Sherry, Port, $1.50 per gallon up. Burgundy, St. Julien in cases. Zienfadel, Claretto, bulk or bottle, 75 cents per gallon up. Our assortment of Very Old California and Imported Wines and Brandies.

Telephone 2011-2 Union **260 Dexter St., Providence, R. I.**

Founded 1790 Incorporated 1891

The Congdon & Carpenter Co.

IRON, STEEL AND METALS

"Congdon" Roofing Tin, Corrugated Steel Roofing

BLACKSMITHS' TOOLS

Carriage and Saddlery Materials of Every Description

WHOLESALE AND RETAIL

PAINTS, OILS AND VARNISHES

THE CONGDON & CARPENTER CO.

Canal, Elizabeth and No. Main Streets

PROVIDENCE, R. I.

BROWN BROTHERS CO.

GENERAL MILL FURNISHERS

SPECIALTIES:—Bandings, Belting, Belt Lacing and Hooks, Steel Split Pulleys, Ring Travelers, Bobbins, Shuttles, Roll Coverers' Stock and Tools, Oilers, Steam Packing, Scales, Fire and Mill Hose.

D. RUSSELL BROWN, Pres't and Treas.
MILTON B. BROWN, Sec'y. } 62 Exchange Place, Providence, R. I.

THE U. S. MILL SUPPLY CO.

EVERYTHING IN **Mill Supplies**

OAK TANNED LEATHER BELTING, ONEIDA PRESSED STEEL PULLEYS, SHAFTING, HANGERS, ETC.

PROMPT SHIPMENTS

60-62 SOUTH WATER STREET - PROVIDENCE, R. I.

Examines and Insures Titles to Real Estate in all parts of Rhode Island

Title Guarantee Company

OF RHODE ISLAND

66 SOUTH MAIN STREET., PROVIDENCE, R. I.

CAPITAL, $200,000 SURPLUS $50,000

WILLIAM L. HODGMAN, President
ROBERT L. WALKER, Secretary and Treasurer
JAMES TILLINGHAST, JOSEPH E. SPINK, General Counsel
CHARLES N. HARRINGTON, Counsel and Chief Examiner

DIRECTORS

SAMUEL P. COLT
President Industrial Trust Company
WILLIAM L. HODGMAN
President Title Guarantee Company
ROBERT KNIGHT
President People's Savings Bank
EDWARD P. METCALF
President Old National Bank
MARSDEN J. PERRY
President Union Trust Company
GILBERT A. PHILLIPS
Pres't Providence Institution for Savings
J. EDWARD STUDLEY
President Manufacturers Trust Company
ROBERT L. WALKER
Treasurer Title Guarantee Company
HERBERT J. WELLS
President R. I. Hospital Trust Company

Loans money on Real Estate and attends to making and passing of the necessary papers



Telephone 1669 Union

Postal District Messenger Co.

BANIGAN BUILDING

We are open twenty-four hours each day, three hundred and sixty-five days in the year

We will send a Messenger Boy at a moment's notice For General Errands in the City or Suburbs

NIGHT SERVICE WATCHMAN'S SERVICE

THOROUGHLY RELIABLE

THE NORCROSS BROTHERS CO.

General Contractors

Sandstones, Marbles and Granites

Building and Monumental Work

Office—Industrial Trust Co.'s Building

49 WESTMINSTER STREET

Rooms 820-822 - - PROVIDENCE, R. I.

Steam Stone Works, Kinsley Avenue, Cor. Sims Ave.

GENERAL OFFICES—WORCESTER, MASS.

ARNOLD, HOFFMAN & CO., Inc.

...Indigo, Dye Stuffs, Chemicals...

Sole Agents for the

Mathieson Alkali Works, Saltville, Va. and Castner Electrolytic Alkali Co., Niagara Falls, New York

55-61 Canal Street, Providence, R. I. 32 Broadway, New York

147 Milk St., Boston, Mass. 115-117 S. Front St., Philadelphia, Pa.

EDWARD E. ARNOLD, Pres. WILLIAM H. HOFFMAN, Treas.

FRANKLIN MACHINE CO.

EDGAR G. DURFEE, Sec'y and Treas. FRANK GIBSON, Agent

PROVIDENCE, R. I.

—Manufacturers of—

Cotton Machinery, Mill Shafting, Iron Castings, Etc.

—SPECIALTIES—

Ring Spinning Frames (for both Warp and Filling), Cards (Common Top Flat Full Roller and Foss and Pevey), Railway Heads, Drawing Frames, Spoolers, Twisters, (both for Cotton and Wool), Quillers, Ball Winders, etc., all of the latest improvements. Estimates made for construction of all descriptions of Special Machinery.

Estimates from Plans Cheerfully Furnished

Paving Blocks
Curbing
Cross Walks
Sills and Lintels

ONECO GRANITE CO.

General Contractors

FOR ALL KINDS OF

GRANITE

HEAVY WORK A SPECIALTY

QUARRIES AT ONECO, CONN. ON LINE N. Y., N. H. & H. R. R.

LONG DISTANCE TELEPHONE OFFICE, ROOM 822 INDUSTRIAL TRUST COMPANY PROVIDENCE, R. I.

Engine Beds
River Walls
Bridge Work
Coping Steps

TROY WHITE GRANITE CO.

NORCROSS BROS., Proprietors

Quarries at Troy, N. H.

Providence Office, 624 Westminster Street, Room 9

A. E. FARWELL - Agent

Highest Grade of Fine Monumental Work from the Best of All New England Granites

Specialties—Troy White and Westerly Statuary and Carving with Pneumatic Tools

---

WOONSOCKET

MACHINE AND PRESS CO.

WOONSOCKET, R. I.

BUILDERS OF

City Machine Co.'s Fly Frames

FISHER CARD FEEDS

OUR 1893 ROTARY STEAM CLOTH PRESS

IS MADE OF NEW DESIGNS AND PATTERNS THROUGHOUT, AND IS FULLY GUARANTEED

The Patent Bed gives four points of contact, and also allows the goods to press entirely up to the seams. The goods are pressed uniformly throughout their entire length and breadth, and any extra thickness of the cloth does not strain the machine in any way, as is the case where screws are used to give pressure.

We also Manufacture Patent Friction Couplings, Shaftings, Hangers and Pulleys, for all Classes of Work

SAMUEL H. McCARROLL

MANUFACTURER AND BUILDER OF

PLUNGER ELEVATORS

ESTABLISHED 1896

With the McCarroll Patented Valve and Antifriction Roll to protect Plunger at bottom

Elevator Work of all kinds properly done

My Motto TRUTH AND HONOR

Plunger Grease and Packings of All Kinds Kept in Stock

Reference BEST IN R. I.

Telephone 3652-3 Union **Office and Shop, Rear 65 Jackson St. Providence, R. I.**

Providence Granite Company

..GRANITE..

-WORK OF ALL DESCRIPTIONS-

BUILDING AND MONUMENTAL WORK A SPECIALTY

Jobbing and Tool Sharpening of all kinds

ESTIMATES CHEERFULLY FURNISHED AND ALL WORK GUARANTEED SATISFACTORY

Office and Stone Yard:

434 KINSLEY AVENUE - PROVIDENCE, R. I.

Telephone Connection — Residence, 27 Marietta St.

Providence Slate and Gravel Roofing Co.

SLATE AND GRAVEL ROOF CONTRACTORS

Special Attention Given to Slating Over Shingles. Also Snow Guards Put On

REPAIRING DONE AT SHORT NOTICE

Office, 55 Fountain Street, - Providence, R. I.

A. A. GRISWOLD, Proprietor

COMBINATION LADDER CO.

AND RHODE ISLAND COUPLING CO.



Dealers in Fire Department Apparatus and Supplies and Manufacturers of the Combination Extension Ladder, Metal Iron Fire Escape Ladders, Basket Seat Chairs, Rocking Horses, Lawn Settees, Snow Shovels, Hands and Wagons, Painters' and Masons' Complete Outfits, Steps Whiteners. Horses, Clothes Racks, Revolving Clothes Dryers, Wash Benches, Hitching and Clothes Posts, Painters' Roof Boards, Hooks, Brooms, Brushes and Wooden Ware of all kinds. Particular attention paid to the Manufacture of Ladders for Fire Departments, Painters, Carpenters and Masons. Also Jobbers of Bicycle Tires and Step Ladders of Every Description Made to Order.

C. N. [illegible]SON, Proprietor
Telephone No. 636 Union — **366 Fountain Street, Providence, R. I.**

The Whitehead & Hoag Co.

..Newark, N. J..

Branch Office, 1011 Banigan Building, Providence, R. I.

J. Wm. Peacock, Manager — Telephone Connection

MAKERS—Ribbon, Celluloid, and Metal Badges, Silk Banners, and Flags, Plate, Solid, Rolled Gold, and Enamel Lapel Buttons, Jewels, Charms, for Societies and Conventions

BADGES FOR ANY OCCASION CHEERFULLY FURNISHED

CONVENTION BADGES A SPECIALTY

Also Celluloid Signs, Metal, Aluminum, and Celluloid High Grade Advertising Novelties of Every Description — 2000 Designs to Select From

"Get Our Prices, And See Our Samples Before Purchasing Elsewhere"

Advertisers Supply Co.

HEADQUARTERS FOR Imported and Domestic Calendars of the Latest Designs, Fans, Rules, Yard Sticks, Thermometers, Barometers, Inside and Outside Signs of Every Description, Lithographed Blotters, and Postal Cards, and all the Latest Designs of Advertising Novelties, Also a Full Line of High Grade Leather Novelties

"OUR MOTTO, BEST OF DESIGNS AND LOWEST PRICES"

Telephone 3288-2 Union

Address 1011 Banigan Building - Providence, R. I.



North Eastern Department

C. E. ROBERTS, Manager

101 Milk Street, Boston

PROVIDENCE OFFICES:

29 Weybosset Street

B. M. LORD, Special Agent

17 Custom House Street, STARKWEATHER & SHEPLEY, Agents

A. HERBERT ARNOLD

838 Westminster formerly 334 High St., Providence, R. I.

FUNERAL DIRECTOR and EMBALMER

And Dealer in All Kinds of FUNERAL FURNISHINGS

GOOD ASSORTMENT ALWAYS IN STOCK

Night Calls Answered. Floral Department in Connection. Telephone 1046 Union

Residence, 33 Mawney Street

A. H. SWEET & SON

Manufacturers and Dealers in

WOODEN and PAPER *PACKING BOXES*

SHOOKS AND DIMENSION LUMBER

Market Gardeners' Wooden Boxes, Egg Cases and Fillers, all sizes. Wooden Snow and Stable Shovels. Box and Wood Printing a Specialty

Providence Office
3 PINE ST.

Main Office and Factory
NORTON, MASS.

THE PROVIDENCE BREWING COMPANY

—BREWERS OF—

High-Grade Ale and Lager

XXX Sparkling Ale, Bohemian Lager

BREWERY

HARRIS AVENUE

(Cor. EAGLE STREET)

TELEPHONE 2047 UNION

WILLIAM BAACKE & CO.

33 HAY STREET

—MANUFACTURERS OF—

Metal Work for Buildings

E AND GRAVEL ROOFING, CORNICES, SKY-
TS, BAYWINDOWS, VENTILATORS, GUTTERS
ONDUCTORS, COPPER, IRON AND TIN ROOF-
FINIALS AND CRESTINGS, TINNED DOORS
SHUTTERS AND METAL CEILINGS, FURNACE
K.

Telephone Connection

I. W[illegible]5 J. JOSKOVITCH

PROVIDENCE CORNICE CO.

311 Canal Street

And Box 49, Builders and Traders Exchange, 75 Westminster Street

MANUFACTURERS OF

Metal Work for Buildings

Cornices, Skylights, Baywindows, Ventilators, and Chimney Caps, Gutters and Conductors, Copper, Iron, Tin and Slate Roofing, Finials and Crestings, Tinned Doors and Shutters, Metal Ceilings, Metal Shingles.

ALL KINDS OF REPAIRING EXECUTED WITH DESPATCH

TELEPHONE 1038 UNION WRITE FOR OUR PRICES

A. HARRISON & CO.

Manufacturing Chemists

DYERS', PRINTERS' AND BLEACHERS'

Supplies

MAKERS OF

Finishing Paste, Cotton Softener, Crystal Size, Yorkshire Gum, Alizarine Assistant, Soluble Oil, Nitrate of Iron, (Pure and Commercial), Solution of Tin, Muriate of Tin, Stannate of Soda, Extract of Cutch, Acetate of Chrome, Etc.

P. O. BOX 308 PAWTUCKET, R. I.

Works: Charles Street, North Providence, R. I.

EASTERN ENGRAVING CO.

DESIGNERS,

PHOTO AND WOOD ENGRAVERS,

ELECTROTYPERS

Management:

THOMAS R. MAGEE

JAMES A. HAWES

Telephone 1556 Union

53 Sabin Street - Providence, R. I.

Textile Machinery, Iron and Wood Working Machinery,
Belting and Transmission Machinery

THORNTON MACHINERY CO.

23 and 25 Exchange Place

. . . PROVIDENCE, R. I.

A. J. LEARNED & CO.

MILL BUILDING

Large Contracts a Specialty

5 and 7 Charles St., Providence, R. I.

C. S. PINE & CO.

Eggs for Hatching---Barred Plymouth Rocks

(LAMBERT STRAIN)

WHITE WYANDOTTES and BUFF PLYMOUTH ROCKS

1 Scituate Avenue - - Knightsville, R. I.

Providence Ornamental Iron Wk's.

(Successors to Providence Architectural Iron Works)

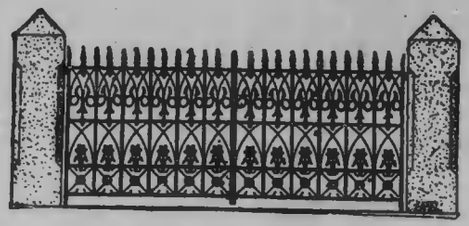

JOHN G. LUNDGREN

Manufacturers of Fire Escapes, Iron Roofs,

Cast and Wrought Iron Fences, Grating, Cresting, Finials, Railings, Doors, Window Guards and Shutters

BOSTWICK'S FOLDING GATE FOR ELEVATORS AND ENTRANCES

REPAIRING AND JOBBING

288 DYER STREET, *(Tel. Conn.)* PROVIDENCE, R. I.

HERMANN F. MORLOCK

Fine Upholstery Drapery

LOOSE COVERS AND CUSHION WORK FOR HOUSE OR YACHT

Wall Covering Furniture Restoring

REPAIRING IN ALL ITS BRANCHES

153 Dorrance Street, Providence, R. I.

TELEPHONE 2444-2 UNION



Providence Architectural Metal Works

237 DYER STREET, PROVIDENCE, R. I.

Telephone Conn.

Sheet Metal Work for Buildings

Fire Escapes and Metal Ceilings

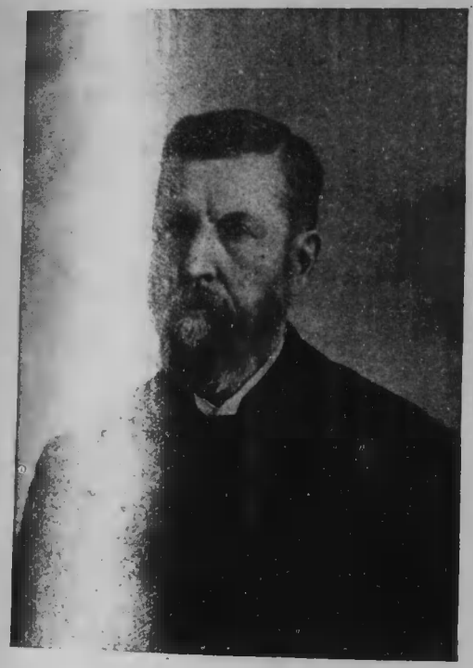

Henry A. Remington

FUNERAL DIRECTOR

and Furnishing Undertaker

Calls Attended Day and Night

Lady Assistant when Required

With a complete assortment of Goods, and strict attention to the wants of those calling for services in Undertaking, I hope to merit a share of patronage.

Ocean Street Electric Cars pass the Office Door.

OFFICE AND WAREROOMS:

No. 55 OCEAN ST.

Cor. Potter Avenue

Residence:

120 Potter Av., Providence, R. I.

Telephone Connection

CHAS. PAY & CO.

Blacksmiths, Machinists

AND WHEELWRIGHTS



Proprietors of the Celebrated

Tire-Setting Machine

☞Tires Reset in from Five to Ten Minutes

No Excuse for Loose Tires We Do Not Burn Your Wheels

Satisfaction Guaranteed

We Build Low Gears, Coal Carts, Wagons and Caravans

Particular Attention Paid to Jobbing

301 to 321 SOUTH WATER STREET, - PROVIDENCE, R. I.

TELEPHONE CONNECTION

Smithfield Granite Company

CEMETERY AND BUILDING WORK

Paving Stone Heavy Foundation and Building Stone a Specialty

Jobbing and Tool Sharpening of all kinds

Yard, Office and Monumental Works *199 Hartford Avenue, Providence, R. I.*

Quarries at Foster Center, R. I.

MOSSBERG WRENCH COMPANY

CENTRAL FALLS, R. I.

(Take Broad Street Car from the Pawtucket Station)

MANUFACTURERS OF

SHEET METAL STAMPINGS AND LIGHT MACHINERY.
BICYCLE WRENCHES, MANICURE FINDINGS,
COUNTERSHAFTS,
STAMPED AND MACHINED PARTS FOR TEXTILE MACHINERY

LICENSED MANUFACTURERS OF THE

K-A ELECTIC WARP STOP DROP WIRE DEVICES

Telephone No. 65 Pawtucket, R. I.



Schofield & Co.

Plain and Decorative Painting

HARD WOOD FINISHING, GRAINING, GLAZING,
PAPER HANGING
CEILING WORK A SPECIALTY

A Complete Line of Wall Papers Always on Hand

Estimates Freely Given All Work Promptly and Carefully Executed

OFFICE, 1076 WESTMINSTER STREET RESIDENCE, 19 DANIEL AVENUE

Telephone 2939-4 Union

JAMES F. FREEMAN BENJ. R. MOWRY

JAMES F. FREEMAN & Co.

Real Estate, Mortgages, Auctioneers
Insurance of all Kinds

CARE OF ESTATES A SPECIALTY

502-503-504 Banigan Building - Providence, R. I.

TELEPHONE, 339 UNION

W. A. FISK, Pres't G. W. WILLIAMS, Treas. G. F. WILLIAMS, Sec'y

The W. E. BARRETT CO.

Manufacturers of and Dealers in

Agricultural Implements

AND

SEEDS OF ALL KINDS

Wooden Ware and Fertilizers

Wrapping Paper and Paper Bags

POULTRY SUPPLIES

65 to 67 Canal Street - Providence, R. I.

A. H. BURT

DRAUGHTSMAN AND PATTERN MAKER

Machinery Designed

. . and Improved . .

All Kinds of Pattern, Model and Cabinet Work, also Drawings, Tracings and Blue Prints Furnished at Short Notice

A Specialty of Experimental and Machinery Work

16 CALENDER STREET, PROVIDENCE, R. I.

TELEPHONE 1577-2 UNION

BLANDING & BLANDING

Wholesale Druggists

54 & 58 Weybosset Street

PROVIDENCE, RHODE ISLAND

SCANNEVIN & POTTER
CONTRACTORS FOR
Electric Light Wiring
FOR ALL SYSTEMS OF
Central Station and Insulated Electric Light Plants
Also Electric Bells, Electric Gas Lighting, Burglar Alarms, Automatic Fire Alarms, Etc. Special Estimates Furnished to Architects and Builders.
Prompt Attention Given to Repairs and Alterations
Telephone 788 Union — *24 Page Street, Providence, R. I.*

JOHN A. GLEDHILL
PATTERN AND MODEL MAKER
107 Friendship Street
Providence, R. I.
Small or Large Work of all Descriptions — WOOD NOVELTIES
DOOR OR WINDOW SCREENS MADE TO ORDER
Telephone 2202 Union

THE PROVIDENCE DIRECTORY

—AND—

RHODE ISLAND BUSINESS DIRECTORY

No. LXV

FOR THE YEAR COMMENCING JUNE 15

1905

WITH MAP

PROVIDENCE:
SAMPSON & MURDOCK CO.
No. 54 NORTH MAIN STREET

COPYRIGHT 1905, BY SAMPSON & MURDOCK CO.

PRICE, $4.50

BLANDING & BLANDING

Wholesale Druggists

54 & 58 Weybosset Street

PROVIDENCE, RHODE ISLAND

SCANNEVIN & POTTER
CONTRACTORS FOR
Electric Light Wiring
FOR ALL SYSTEMS OF
Central Station and Insulated Electric Light Plants
Also Electric Bells, Electric Gas Lighting, Burglar Alarms, Automatic Fire Alarms, Etc. Special Estimates Furnished to Architects and Builders.
Prompt Attention Given to Repairs and Alterations
Telephone 788 Union — *24 Page Street, Providence, R. I.*

JOHN A. GLEDHILL
PATTERN AND MODEL MAKER
107 Friendship Street
Providence, R. I.
Small or Large Work of all Descriptions — WOOD NOVELTIES
DOOR OR WINDOW SCREENS MADE TO ORDER
Telephone 2202 Union

THE PROVIDENCE DIRECTORY

—AND—

RHODE ISLAND BUSINESS DIRECTORY

No. LXV

FOR THE YEAR COMMENCING JUNE 15

1905

WITH MAP

PROVIDENCE:
SAMPSON & MURDOCK CO.
No. 54 NORTH MAIN STREET

COPYRIGHT 1905, BY SAMPSON & MURDOCK CO.

PRICE, $4.50

CHANGES IN THE PROVIDENCE DIRECTORY

The number of names in this edition of Directory is 88,514

Names added in preparing Directory for 1905 19,039

Changes in the address of names, etc. 19,989

The total number includes the names of 3,293 individuals who have died during the year, with date of death, or who have removed from the city, with locality to which they have gone

REMOVALS, ADDITIONS, ETC.

Received Too Late for Regular Classification

Adams R B track insp R I Co bds 26 Earl
Anderson Andrew P bds 71 Algonquin
" Conrad porter bds 26 Earl
Anthony Addie B Mrs boarding house 23 Earl
" Edward D clerk 31 Weybosset h at Drownville
Apgar William T ins agt h 77 Aborn
Argopian H at Gorham's bds 26 Earl
Arnold Charles clerk Gorham Mfg Co
Bailey Edith E stenographer bds 9 Rutherglen av
" Joseph N laborer bds 9 Rutherglen av
" William Walter machinist h 9 Rutherglen av
Bannon William J clerk Gorham Mfg Co bds at Central Falls
Barrows Howard conductor bds 23 Earl
Bartha Alexander at Gorham's h 9 Hadley ct
Becker Bertha E music teacher bds 135 Reservoir av
Benson Rieger cabinet maker bds 13 Downing
BOUCHARD Z V granite and marble worker Cranston cor Linwood av—see back col page Q
Boudart Louis chaser bds 24 Rutland
Bovel Charles painter bds 17 Earl
BRANDT PRINTING CO printers 297 Canal rm 18—see page 1651
Brewer Nathan F B silversmith rms 44 Redwing
BROWN ARTHUR E REALTY CO 42 Westminster—see page 1456
" Walter F (Boston) b 547 Elmwood av
Bryce Thomas J at Gorham's b 26 Earl
Bullard William T foreman 95 Pine h 97 Narragansett av
Burke Engineering Co 311 Ind Trust bldg
Callahan Thomas motorman bds 23 Earl
Carlson John blacksmith bds 26 Earl
Codman William art director bds 611 Elmwood av
Crane Edward L druggist 378 Admiral h 125 Abbott
Cumerford Philip C bookkeeper Canal cor Haymarket h 21 Borden
Davis Albert F care of estates 171 Westminster
" Henry F h 19 Barnes
DeGUICHARD ARTHUR teacher of music vocal culture and musical composition 606 Caesar Misch bldg—see page 1649
DORNHEIM R L painter and paper hanger 41 Auburn, Auburn—see page 1579
FLORENCE DRESS PLEATING CO 402 Westminster rms 520-521—see page 1663
FREEMAN JAMES F & CO real estate and insurance 502-3-4 Banigan bldg —see front col page M
Gobeille Henry clerk 99 Stewart bds 310 Benefit
Health & Accident Security Co 605 Banigan bldg
HUMES, CRUISE & SMILEY general contractors 3 Custom House st—see page 1668
Lamson & Co opticians 188 N Main
Luke Sarah J Miss h 28 Chapin av
LUKE S J successor to Horace Luke feather renovator and upholsterer 28 Chapin av—see leaf opp page 792
NEW YORK HARDWARE CO 185 Weybosset—see back col page P
Pierce D Rand Rev pastor Peoples Pentecostal Church h 89 Oxford
R I Investing Co 220 Banigan bldg
Studley Elliott F Rev pastor Broadway M E Church h 224 Broadway
WEYBOSSET PRINTING CO printers 141 Weybosset—see back col page R
Wood S A Co investment securities 606 Banigan bldg

CONTENTS

	PAGE
Abbreviations	101
Additions, removals, etc.	2
Advertisers in other States	1400
Alfredians	53
Amusements, Places of	938
Ancient Order of United Workmen	53
Assessors	42
Bankers	794
Banks (*Providence*)	795
Board of State Charities	66
Boards of Trade	799
Brown University	45
Builders' and Traders' Exchange	45
Buildings, Blocks, Halls, etc.	39
Calendar	63
Carriage Fare	40
Cemeteries	98
Census	I to VIII
Churches and Pastors (*Providence*)	43
City Government	41
Clergymen (*Providence*)	816
Clergymen (*State*)	1231
Colleges, Schools	820
Commercial Clubs	45
Commissioner of Public Works	42
Congressional Districts	66
Coroner	42
County Officers	67
Courts	67
Custom House	68
Daughters of Liberty	54
Daughters of Rebekah	51
Daughters of the American Revolution	54
Dexter Asylum	42
Expresses	844 and 1243
Fire Alarm Boxes	60
Fire Department	42
Foresters of America	53 and 57
Fraternal Order of Eagles	58
Gas Light Companies	1246
German Societies	58
Good Samaritans	52
Good Templars	55
Grand Army of the Republic	59
Homes for Aged Men and Women	45
Hospitals	862
Hotels	862 and 1255
House of Representatives	65
Improved Order of Red Men	54
Improved Order Heptasophs	55
Index to Advertisers	4
Institutions, Societies, etc.	45
Insurance Companies	865 and 1259
Justices of the Peace	68
Knights of Columbus	58
Knights of Honor	57
Knights and Ladies of Honor	54
Knights of Malta	54
Knights of Pythias	54 and 58
Large Cities of the World	VIII
Lawyers	874 and 1260
Library, Public	46
Manufacturing Companies	834
Masonic Societies	49
Militia of Rhode Island	69
Modern Woodmen of America	57
New England Order of Protection	57
Newspapers	893 and 1270
Notaries Public	894 and 1270
Nurses	899 and 1273
Odd Fellows	51
Order of Scottish Clans	58
Order of the Maccabees	53
Overseer of the Poor	42
Parks in Providence	98
Physicians	908 and 1277
Pilgrim Fathers	55
Police Department	42
Population of Massachusetts	I
Population of New York	VI
Population of Rhode Island	8
Population of United States	VI
Post Offices	64
Providence Athenæum	46
Providence Business Directory	769
Public Schools and Teachers	43
Railroads	1283
R. I. Business Directory	1217
R. I. Hospital	47
Royal Arcanum	53
Royal Society of Good Fellows	52
Savings Banks	72
School Committee	43
Schools and Teachers	43
Senators	66
Sheriffs	67
Societies, Institutions, etc.	45
Sons of St. George	53
Sons of Veterans	54
Spanish American War Veterans	59
State Board of Education	66
State Board of Health	66
State Board of Pharmacy	66
State Government	65
State Institutions	66
State Normal School	66
Steamers	928
Street Directory	17 to 38
Teachers (*Providence*)	43 and 934
Teachers (*State*)	1289
Temperance Organizations	55
Textile Workers	56
Town and City Clerks	68
Trade Unions	55
Undertakers	940 and 1292
United American Mechanics	57
United Order of the Golden Cross	58
U. S. Veteran Navy	59
Ward Boundaries	1298
Wharves	40
Womans' Relief Corps	59
Young Men's Christian Association	47
Young Women's Christian Association	48



INDEX TO ADVERTISEMENTS

Abbott L. A. & Co., 1561
Abelson & Scott 1613
Adams Bros., 1593
Adams C. F. Co., 1569
Adams Ephraim & Co., Boston, back cov.
Adams Harry C., 1535
Advertisers Supply Co., front col. F
Ætna Bottle & Stopper Co., 1509
Ætna Life Ins. Co., 1425 and 1433
Ahrweiler S. W., 1614
Aiello Antonio, 1451
Aitchison Wm., Thornton 1653
Aldrich H. O., Express Co., Paw't. 1619
Aldrich Louis H., 1611
Allen Albert C., Knightsville, 1646
Allen Fire Dept. SupplyCo., 1491
Allen George R., 1427
Allen H. MacD., 1433
Allen & Northup 1616
Allen & Reed, Inc., 1585
Allerton Bros., 1569
Almy, Stone & Co., 1593
Almy Water Tube Boiler Co., 1403
Alper M. S. & Son, 1504
Alpine Printing Co., 1577
Althans & Co., 1590
American Bonding Co., 1402
American Bottling Co., 1592
American Card Co., 1563
American Electrical Works, 1622
American Emery Wheel Works, 1461
American Endoscopic Co., 1527
American Multiple Fabric Co., 1473
American National Bank, 1403
American Plumbing Co., 1570
American Real Estate Co., 1433
American Seamless Wire Co., 1593
American Ship Windlass Co., 1461
American Surety Co., 1424
Anderson John E., Edgewood, 1650
Anderson John M., 1495
Anderson Lena 1515
Anderson& Osterman, Elect. Repair Co., 1587
Andrews George L., 1618
Angell Arthur P., 1503
Angell Charles E., 1476
Angier Co., 1615
Anthony David C., 1517
Anthony & Cowell Co., opp. 849
Appleton & Lee, 1572
Arabian Jewelry Co., 1593
Arcade Malleable Iron Co., Worcester, back col'd. Q
Ardrey & Adams Co., back cover
Arnold A. Herbert, front col'd G
Arnold Chapin T., opp. 841
Arnold Daniel H. 1642
Arnold, Hoffmen & Co., Inc. front col'd. C
Arnold William E., 1542
Arnold & Barlow, 1466
Arnold & Maine, 1501
Artesian Well Supply Co., 1469
Asbestos Mining & Mfg. Co., 1476
Ashcroft & Kershaw 1591
Aspinwall & Co., 1424
Association American Directory Publishers. opp. 941
Astle H. J. & Co., 1570
Atherton H. M., 1498
Atlantic National Bank, 1403
Atlas Machine Co., 1471
Atwell William A., 1487
Atwood Charles, 1422
Austin John & Son, opp. page 16
Auty John W., 1578
Avila Joseph T., 1445
Ayers H. T. 1635
Backe Wm. & Co., front col. H
Bader Isaac, 1587
Baggott William A. & Co., 1457
Bailey C. E. jr., 1588
Bailey Daniel W., 1494
Bailey's Music Store, 1614
Bainton Arthur & Son, 1484
Baker George M., 1593
Baker George S., 1424
Baker James M., 1542
Baker-Vawter Co., 1589
Baker & Freeman, 1618
Baldwin & Northup Co., 1517
Ball Asa R., 1622
Ballou B. A. & Co., 1594
Ballou F. E. Co., 1520
Ballou F. M. Co., 1441
Ballou I. B. & Son, 1509
Ballou, Johnson & Nichols Co., 1562
Banda Napoli, 1452
Banspach Brothers, 1601
Barber Winthrop W., Westerly, 1666
Barden Peter, 1492
Bardsley Joseph, 1559
Barker, Chadsey & Co., 1468
Barker George, 1533
Barker Well Co., opp. 789
Barney O. C. & Son, 1548
Barney & Carpenter, front cov.
Barnie A. C., 1511
Barr Henry C., 1578
Barr & Thornley, 1587
Barrett W. E. Co., front col'd N
Bashnet L. A., 1616
Bassett Jewelry Co., 1594
Batastini Bros., 1615
Batcheldor William W., opp. 17
Bates J. H. & Son, Arlington, 1619
Battey Street Stable, 1494
Beach & Sweet, 1426
Beane George F. A., 1495
Bebesu J. J. jr. & Co., 1539
Beck Elisha H., 1620
Beck Vere W., 1541
Beckford Lewis W., 1638
Bell Henry G., 1572
Bellows Horatio E., 1457
Belmont L. E., 1554
Bender Bros. & Co., 1558
Bender O. N. Co., 1558
Bengston Gustav B., 1442
Bennett T. E. Co., 1594
Benn William Co., 1594
Benson A. B., 1589
Benson Emil, 1592
Berkshire Life Ins. Co., 1418
Berry Max, 1524
Besnard, Jr., Co., 1523
Bicknall & Hudson, 1565
Bigney Eden H., 1616
Billings Bros., 1490
Bischoff C. & Co., 1464
Bishop J. J., 1609
Bishop J. W. Co., opp. 822
Bixby Silver Co., 1594
Blackstone Canal National Bank, 1404
Blair H. Crawford, 1554
Blaisdell S. S. Machinery Co., 1617
Blanding C. L. Mfg. Co., 1475
Blanding & Blanding, front col'd. O
Bliss E. C. Mfg. Co., 1594
Block Island Steamboat Co., 1210
Blodgett & Orswell Co., Pawtucket, 1622
Boars Head Market, 1502
Bon Ton Tailoring Parlors, 1620
Boston Electric Co., 1635
Boston & Phila. Steamship Co., 1211
Bouchard Z. V., back col. Q
Bowden Samuel F., 1507
Bowen C. E., Anthony, 1643
Bowen C. W. & R. M. Co., 1516
Bowen Vincent & Co., 1551
Bowman Frederic, 1612
Boyce Bros., over calendar
Boyden Geo. E. & Son, 1472
Boyle A. F., 1480
Bradley Edward & Co., 1540
Brady John F., 1594
Brailsch Wm. J. & Co., 1594
Braley & McLaughlin, 1576
Brandt Printing Co., 1651
Brayton L. Foundry Co., River Point, 1637
Breitenstein A. G. 1563
Briggs J. & Sons Co., 1595
Briggs Louis L., 1560
Briggs Richard I., 1493
Brines William, 1620
Brooks George B., 1476
Brown A. E. Realty Co., 1456
Brown Bros. Co., front col. A
Brown J. E. & H. L., 1471
Brown Moses School, 1589
Brown Orrin L., 1536
Brown-St. Onge Co., 1581
Brown Wm. R. Co., 1578
Brown & Co.'s Express 1493
Browning John B., 1515
Browning, King & Co., 1520
Brunschow C. G. Co., 1467
Bruns H. J. jr., 1458
Bryant & Stratton Business College, 1486
Buchanan W. S., 1498
Budlong Louis A., 1621
Budlong Moses, 1536
Buffington E. L., 1590
Bugbee C. E. & Son, 1541
Bugbee George W. 1459
Builders Iron Foundry, 1478
Bullard Automatic Wrench Co., opp. 17
Bunker Truss Co., 1644
Burdick Alva L., 1436
Burdick Charles J., 1419
Burdick Horace E., Westerly, 1666
Burgess Cop Tube Co., 1637
Burgess James, 1481
Burlingame A., 1631
Burlingame & Page, 1548
Burlingame & Whipple, 1533
Burns John Granite Co., 1493
Burns John, jr., 1582
Burrowes E. T. Co., back col. T
Burrowes & Kenyon, 1540
Burt Arthur H., front col'd N
Bush Charles S. Co., 1483
Bushee Octave J., 1561
Butcher William, 1491
Butler Charles L., 1559
Butler Charles M., 1487
Butman & Tucker, 1517
Byrnes John C., 1620
Cady C. A., 1564
Cady Moving & Storage Co., 1493
Caffrey Thomas, 1570
Calder Charles G., 1515
Calder & Strickland 1636
Calef Bros., 1499
Calef Herbert C., 1418
Cambio, Palombo, Mangiant Co., 1634
Candelet John E. & Co., 1538
Canning James B., 1492
Canning Joseph P., 1495
Canning Patrick F., 1460
Capaldi Joseph, 1562
Capone Giulio E., 1452
Cappelli A. F., 1513
Capponi Bros. Co., back of book
Carpenter A. & Sons Foundry Co., 1542
Carpenter Frank F., 1546
Carpenter G. W., 1606
Carpenter Lemuel G., 1637
Carpenter P. B., 1589
Carpenter St. Stable 1611
Carroll Robert F., 1583
Carter Patrick, 1428
Cartier M. N. & Sons Co., 1530
Caruolo M. C., 1620
Casey A. C. Co., Inc., 1527
Cassella Color Co., 1465
Catrell James E., 1612
Cavanaugh John J., 1509
Central Automobile Exchange, 1490
Central Hotel, 1509
Centredale Worsted Mills, Centredale, 1638
Chace Andrew R., East Providence, 1638
Chadsey W. N. & Co., 1443
Chafee Walter B., 1586
Chagnon C. E., Arctic, on map and 1621
Chandler A. B., 1593
Chapman G. E. & Co., 1547
Chapman William A. Co., 1617
Chase Clarence O., 1491
Chase F. A. & Co., 1470
Chase Fulley Co., 1482
Chase S. Frank, 1571
Chase & Company, 1560
Chester F. E. & Co., 1485
Church E. C. Co., 1467
Church F. C., 1483
Church W. A., 1529
Citizens Concrete Co., 1638
Citizens Savings Bank, 1430
Claflin George L. Co., foot lines
Clapp Oils & Son, Inc., 1514
Clark Automatic Tel. & Switchb'rd Co., 1476
Clark B. V., 1590
Clark John S. jr., 1616
Clark & Coombs Co., 1635
Clarke Oliver P., 1210
Clason Architectural Metal Wks., 1550
Clayton William & Sons, 1494
Cohen Joseph B., 1528
Cohen Saul M., 1644
Colburn Lilla Belle, 1523
Cole Calvin S., Phenix, 1638
Cole John W., 1540
Coleman Walter & Sons, 1538
Collier P. F. & Son, 1209
Collingwood John H. & Co., 1595
Colorgraph Printing Co., 1580
Columbian Nat. Life Ins. Co., 1437
Colvin Foundry Co., 1549
Colwell & Gould. 1549
Combination Ladder Co., front col'd F
Commercial Iron Works, 1444
Congdon P. J. Co., 1576
Congdon W. & Sons, 1529
Congdon & Carpenter Co., ft. col. A
Congdon & Olney, 1406
Conklin H. R., Warren, 1631
Conley & Straight, 1595
Conlin J. C., 1483
Conn. General Life Ins. Co., 1458
Conn. Mut. Life Ins. Co., 1458
Consumers Coal Co., 1531
Cook Albert G., Woonsocket, 1633
Cook Edward N. Plate Co., 1596
Cook G. A., 1496
Cook James W., 1422
Cook-Vivian Co., Boston, 1639
Ebel C. H., 1597
Eklund L. P. & Co., 1524
Elektron Mfg. Co. Boston, back col. S
Ell Joseph E., 1644
Ellis H. B. & Co., back cover
Elmer George W. & Co., 1513
Elmwood Carpet Cleaning Co., 1588
Emerson F. W., 1212
Emerson Robert S., 1425
Employers Liability Assurance Co., 1437
Endruhn Frank W., 1515
Enterprise Cornice & Skylight Wks., 1586
Equitable F. & M. Ins. Co., front cover and back col'd. V
Equitable Life Assurance Society, 1427
Essex Arnold W. 1559
Evans Henry R. & Son, 1552
Evans Thomas, 1473
Evers Henry A., 1607
Excelsior Nickel Plating Works, 1597
Fain Barnet, 1565
Fairchild A. W., 1563
Famiglietti R. & V. N., back cover
Farnell & Farnell, 1428
Farnham Frank E., 1597
Farnum J. B., Woonsocket, 1647
Farnum & Co., 1489
Fearnley John T. & Son, 1505
Feldman Herman, 1642
Fenner Albert, 1516
Ferris & Salisbury, 1527
Fessenden Wm. H., 1428
Fidelity Loan Guarantee Co., 1458
Fielden-Chace School, 1646
Figallo Art Company, 1555
Fildes Herbert W., 1428
Finley C. J., 1649
Fisher Wm. C., Jr., 1539
Fitzgerald P. J., 1460
Flaherty John F., 1648
Fleischmann & Co., 1591
Fletcher A. Edward, 1604
Fletcher Horace N., 1519
Fletcher Mfg. Co., 1477
Fletcher N. Curtis & Co., 1403
Fletcher S. C., 1549
Flint & Co., Inc., 1566
Florence Dress Pleating Co., 1663
Fogarty Philip & Sons, 1650
Folsom Fred W. & Co., 1529
Fontaine E. Mme., 1632
Forsell & Strejcek, 1524
Foster Edward C., 1472
Foster J. A. Co., 1597
Foster Stillman A., 1486
Fourth National Bank, 1407
Fox & Saunders, Inc., 1598
Franklin Bros. 1488
Franklin Dye House. 1650
Franklin Machine Co., front col'd. C
Franklin M. F. Ins. Co., back col'd U
Franklin Press Co., 1578
Fraser Bros., 1503
Fraser David S., back cover
Fraser Isaac A. 1651
Fraser J. M. & Co., 1597
Freeman C. W., 1445
Freeman E. L. & Sons, foot lines
Freeman James F. & Co., front col. M
Fritscher A. F., 1448
Frost Walter B. & Co., 1500
Fuller Frederic, 1468
Fuller Iron Works, 1478
Fuller J. S. & Son, 1573
Furlong John W. & Co., 1654
Gaboriault H. A., 1552
Gage L. H. Lumber Co., 1552
Gallivan & O'Donnell, 1431
Gammino F. A. & Son, 1642
Gammell & Ingraham, 1430
Gannon Andrew A., 1619
Gardiner T. W., Pawtuxet, 1650
Gardner D. W., Wickford, 1607
Gardner Walter C., 1618
Gardner & Co., 1524
Gas Consumers Assn., 1572
Gay E. H. & Co., 1420
Geary & Nolen, 1643
Geigy Aniline & Extract Co. 1475
Geister F. A., Bristol, 1645
Geib Victor, 1499
German American Ins. Co., 1424
Gershanick B. L., 1653
Giese & Logan, 1652
Gifford Bros., 1643
Gilbane William & Bro. 1530
Gilbert, Wightman & Co., 1489
Gingras Eisear, 1444
Glantz & Cohen, 1619
Gledhill John A. front col. O
Globe Steam Boiler & Iron Works 1446
Glover David & Co., 1551
Godding A. W., 1460
Goetting Max, 1563
Goff Adelberg, 1418
Goff Isaac L. Co., foot lines
Goff James C., foot lines
Goff & Darling. 1486
Golden Abraham, 1643
Goodman E. J. R., 1443
Goodwin William P., bottom edge back col. V, also back cover
German Bros., 1493
German & Co., 1501
Gorman's Steam Dye House, 1530
Gorton Henry C., 1495
Goss Harry H., 1458
Gottschalk Von Louis D., 1560
Gould William S., 1507
Gowdey J. A. Reed & Harness Co., 1465
Grady Daniel F. & Co., 1448
Grant Charles H., manager, 1463
Grant C. L., 1612
Grant L. S., 1592
Gray's Detective Agency, 1648
Greene Charles H., 1495
Greene George F. & Co., 1593
Greene Jerome B. jr., 1579
Greene John F. Co., 1579
Greene R. L. Paper Co., 99
Greene William C. Co., 1593
Greene & Daniels Mfg. Co., Paw't, 1625
Greenman Ida P., 1483
Gregory Harry, 1486
Griess Rudolf 1524
Grimwood H. A. Co., 1538
Grisinger J. S., 1581
Griswold Wm. H., 1454
Grode R. G. Co., 1598
Gross G. L. & H. J., 1433
Guarantee Co. of No. America, 1423
Guide Publishing Co., 1209
Hadfield William, 1565
Hagan & Arnold, 1562
Halcrow William J., 1541
Hall Cleansing Co., 1512
Hall J. C. Co., 1579
Hallcast Foundry Co., 1599
Halloran Thomas F., 1631
Hamilton G. W., 1486
Hamilton Web Co., Hamilton, 1626
Hamilton & Hamilton, jr., 1598
Hammett E. Baldwin, 1437
Hammond H. T., 1579
Hammond Printers' Supply Co., 1441
Hancock John Mut. Life Ins. Co., 1618
Hanley James Brewing Co., 100
Hannigan Charles T., 1534
Harding, Perkins & Co., 1437
Harrington D. F. & Son, 1434
Harrington C. & Co., 1434
Harris Andrew, 1529
Harris Clayton, 1654
Harris William M. jr., 1551
Harrison A. & Co., No. Prov., front col. I
Hart A. Studley, 1435
Hartford Steam Boiler Inspection and Ins. Co., front col'd. F
Hartwell, Williams & Kingston, 1540
Haskell Fred A., 1583
Haslam Gordon E. & Co., 1654
Hasselbaum A. Co., front col'd. A
Hastings Glover S., 1459
Hathaway Bros., 1523
Hathaway H. B., 1447
Hawkes J. Grant & Co., 1475
Hawkins Myron H., 1506
Hayes W. J. & Sons, 1419
Haynes Herbert, 1513
Haynes & Co., 1612
Hayward C. A., 1520
Hazard Charles L., 1432
Hazard W. B., 1652
Heaney A. S., 1483
Heath Wm. G. & Co., 1570
Heathcote John & Son, 1479
Heldrich & Meerbott, 1509
Helmberger & Pearson, 1598
Helsh J. T., 1508
Helmer W. A., 1515
Herrick William H. Company, 1424
Hersom Thos. & Co., New Bedford 99
Higgins J. H. & Co., 1602
Higgins Richard, 1497
High Street Bank, 1430
Hill Arthur E., 1585
Hill C. E., 1459
Hill James Mfg. Co., 1470
Hill Olin 1435
Hixon W. R., Central Falls, 1647
Hoard Frederick R., 1520
Hodge M. B., 1459
Hogg Greenhouses, 1493
Holland Frank, 1554
Holmes D. F. & Co., 1570
Home Bleh. & Dye Works, Paw't, 1629
Home Nursery, Norwood, 1436
Hope Custom Shirt Co., 1520
Hope Glass Works, 1563
Hope John & Sons, Eng. & Mfg. Co., 1475
Hope Live Stock Ins. Co., 1496
Hope Metal Co., 1620
Hope Rubber Co., 1591
Hope Webbing Co., Pawtucket, 1629
Hopkins Machine Works, 1585
Hopkins Transfer Co., 1496
Horton H. F. & Sons, 1493
Horton H. K. Co., 1547
Hough W. S., Jr. Co., 1598
Household Furniture Co., 1568
Household Loan Co., 1436
Hovey Lumber Co., 1643
Howe H. M. & Co., 1485
Hoxsie J. R., 1653

Hoyle Joseph Bobbin Co., Woon., 1653
Hubbard A. S., 1642
Hubeley F. E., 1456
Huddy George H. jr., 1425
Hudson Thomas I., 1573
Hufnagel J. K., 1519
Hughes & Atkin, 1528
Hull George H. Co., Arlington, 1645
Humes A. E. & Co , 1493
Humes, Cruise & Smiley, 1668
Humes O. M., 1511
Hunt Almira R., 1459
Hunt George F. & Son, Wickford, 1087
Hunt H. B. Co., 1494
Hunter Amasiah & Co., 1648
Hurley Richard A. 1459
Hussey Thomas A., E. Greenwich, 1624
Hutchings Geo. T., Niantic, 1667
Hutchinson B. E., 1511
Hutchison & Huestis, 1529
Hyde J. G. & Co., 1429
Imperial Casting Rooms, 1614
Improved Seamless Wire Co., 1643
Industrial Printing Co., 1579
Industrial Trust Co., 1409
Inglis Electric Co., 1592
Inman & Bearse, 1501
Irons & Russell, 1529
Ivory Company, 1599
Jackovits Joseph, 1649
Jackson Frederick H. 1431
Jackson Peter, 1535
Jacques Charles A., 1516
Jefferds C. H. & Co., 1500
Jefferds L. G , 1512
Jeffrey Mfg. Co., 1555
Jenckes Charles S., 1650
Jenckes E. Mfg. Co., Pawtucket, 1623
Jenckes Spinning Co., Pawtucket 1623
Jencks Paper Box Co., 1399
Jenkins James R., 1615
Jenks Richard P., 1471
Jennings Thomas, 1655
Jersey Creamery Co., 1639
Johnson Adolf E., 1637
Johnson E. A. & Co., opp. 1393
Johnson Fred L. 1488
Johnson Oliver & Co., 1538
Johnson W. C. Co., 1425
Johnson & Batchelder, 1511
Johnson & Blanding, 1636
Johnston Concrete & Roofing Co., 1571
Jones E. & S., 1427
Jones J. D. E., 1567
Jones Orrin E., 1456
Jones Robert F., 1429
Jorjorian H. D. & Co., 1549
Joyce Bros. & Co., 1518
Judkins Show Case Co., E. Prov. 1628
Kaps & Reinacher, 1524
Keeley Institute, 1516
Keenan John F., 1571
Kelley Engraving Co., 1656
Kellogg A. O., 1572
Kelly George C., 1487
Kennedy John, 1501
Kennedy & Gough, 1503
Kent Willard, Woonsocket, 1647
Kentucky Wine & Liquor House, 1510
Kenyon J. J. Mfg. Co., Pawtucket, 1629
Kenyon, Smith & Co., 1515
Kile & Morgan Co., 1543
Kilvert C. A., 1413
Kimatian M. H., 1533
Kimball & Colwell Co., 1500
Kimball & Combe Co., 1497
King James, 1602
King John T., 1600
Kingsbury Clarence, 1502
Kingston James W. 1649
Kinney Co., 1581
Kinyon's Com'l School, Pawtucket, 1632
Kirby H. A. Co. 1399
Kittredge Charles H. & Co., 1405
Klipstein A. & Co., 1474
Knight E. J. & Co., 1429
Knight's Express Co., 1498
Knowles Edwin, jr., 1474
Knowles H. B. Sons, front cover
Kranz & Co., 1600
Kraus Henry C., 1504
Kulman & Co., 1618
Kuttroff, Pickhardt & Co., 1464
Lake B. S. & Co., 1216
Lally John C., 1573
Lamoureux Frank & Co., 1574
Lander J. Warren, 1419
Lange & Fischer Mfg. Co., 1600
Langeller Mfg. Co., 1600
Langevin Joseph, 1540
Langworthy Leslie P., 1638
Lansing George D. & Son, 1546
Lasor Charles, 1650
Latham Joseph A., 1552
Laureldale Chemical Works, 1482
Laurie Robert, 1419
Lavoie & Trottier 1538
Lawton Fred B., 1538
Lazelle H. C., 1426
Learned A. C. J. & Co., front col'd. J
Leavens Owen E. & Co., 1518
Lee Albert C., 1658
Leete S. Louise, 1428
Leland W. H. & Co., under contents
Lenson & Rueckert, 1601
Lester W. A., 1426
Levin Bros., 1583
Lewis John D., 1464
Library Bureau, opp. 940
Lind T. W. Co., 1600
Lindsley & Allen 1626
Linton Bros. & Co., Pawtucket, 1624
Lockwood H. B., Edgewood, 1652
Logee William K., 1457
Lord Dwight C., 1437
Loutitt W. E., 1518
Lovegrove & Burlingame, 1576
Lowe Edwin Gold Plate Co., The 1600
Luke S. J., opp. 792
Lundgren John G., front col. K
Lundin Turkish Bath Co., 1581
Luther C. A. & Co., Pawtucket, 1623
Luther H. C. & Co., 1600
Luther J. J., 1418
Luther & Huber, 1510
Lyman T. H. Catering Co., 1653
Lynch John E. & Co., 1497
Lynch & Moriarty, 1510
Lyon John W. 1602
McAvenia James, 1586
McCabe Edward & Son, 1457
McCarroll S. H., front col. E
McCarthy E. J., 1458
McCausland John, E. Prov., 1629
McCormick Joseph, E. Prov., 1629
McCormick Thomas F., 1574
McCormick Wm. H., East Prov., 1627
McDowell Designing and Dressmak'g School, 1587
McGeheary Frank A., 1547
McGhee Robert, 1652
McGowan James & Co., 1537
McGregor James. 1543
McGuinness Bernard, estate, 1434
Machon John T., 1539
Mack Fred, 1484
McKee & Hermann, 1508
McKendall Frank D., 1552
McKenna & Conaty, 1511
McLean J. C., 1644
MacLennan Bros., 1638
McLeod John, 1638
Macnair Matthew. 1637
Macomber W. L. & Co., 1601
McPherson Allan. 1501
Macullar, Parker Co., 1519
MacVicar William, 1633
McWilliams Thomas, 1601
Madden Joseph & Co., 1560
Madden P. J. & Co., 1561
Magnus Max, 1483
Maguire J. T. Co., 1538
Maguire & Penniman, 1548
Mahler D. J. Co., E. Prov., 1634
Mahony J. E. & Co., 1492
Makepeace C. R. & Co., 1575
Manchester Albert C., 1538
Manchester George E., 1505
Manchester Willard, 1429
Manchester W. W., 1657
Manchester & Hudson, foot lines
Mancini Thomas, 1521
Mann Charles A., 1601
Mann Joseph M. Piano Co., 1487
Mann's Caleb S. Son, 1495
Manshel Charles, opp. 888
Manton J. P. jr., 1509
Manton Roofing Co., 1576
Mfrs. Fuel Co. of R. I., 1532
Manufacturers Trust Co., 1410
Manufacturing Jeweler, The 1209
Marcy Harry W., 1555
Marshall Elizabeth B., 1514
Martin H. O., 1547
Martin W. H., Warren, 1209
Mason Elmer C., 1429
Mason Machine Wks., Taunton, back col. R
Mason O. N. & Co., 1432
Mason R. D. Co., Pawtucket, 1630
Mason Volney W. & Co., Inc., 1534
Mass. Mut. Life Ins. Co., 1431
Massasoit (The), Narr. Pier, 1662
Mathewson Edwin O., 1534
Mathewson H. E. & Co., 1583
Matteson A. B., 1573
Matteson & Stone, 1549
Mayor Thomas & Son, 1621
Mechanics National Bank, 1407
Mencke Henry F., 1601
Mercantile F. & M. Ins. Co., 1422
Mercantile M. F. Ins. Co., 1426
Merchants Freezing & Cold Storage Co., 1506
Merchants National Bank, 1411
Merriam Co., 1566
Mers John C., back cover and 1565
Metropolitan Mfg. Co., 1617
Meyer L. H. Co., 1510
Miles A. O. Co., 1492
Miller A. P. jr., 1402
Miller D. & Co., 1512
Miller George E., Pawtucket, 1658
Miller Press & Machine Co., Woons't, 1653
Miller W. H. & Sons, 1603
Mills William & Son, 1660
Milner J. T., 1574
Milwits S. & Co., 1646
Mixon Fred H., 1658
Modox Co., 1660
Molter H. T., Arlington 1657
Monette J. B. Co., 1614
Moore Charles H., 1523
Moore Charles T., 1539
Moore J. W. Co., 1545
Moore Samuel & Co., 1602
Morse M. J. Mrs., 1660
Morey E. L., 1517
Morin John B., Valley Falls, 1647
Morlock Hermann F., front col. X
Morlock & Bayer, 1564
Moroney Patrick, 1510
Morrison John J., 1428
Morse, Williams & Co., Boston, 1640
Mossberg Wrench Co., Central Falls, front col. M
Mott C. E., 1543
Mt. Hope Distilling Co., 1510
Mt. Pleasant Greenhouses, 1497
Mulvey Joseph L., 1435
Mumford Benjamin, 1508
Munro & Aldrich, 1554
Murphy Louis H., 1447
Murray C. A., 1426
Murray T. H., 1543
Mutual Benefit Life Ins. Co., 1434
Mutual Life Ins. Co., 1431
Mutual Loan Co., 1432
Myers W. Thompson, 1517
Namquit Worsted Mills, Bristol, 1636
Narragansett Brew'g Co., Arlington, 1626
Narragansett Card Co., 1602
Narragansett Concrete & Roofing Co., 1663
Narragansett Machine Co., Paw't, 1627
Narragansett Printing Co., 1578
Narragansett Real Estate Co., front cov.
National Bank of Commerce, 1411
National Cash Register Co., 1509
National Coated Paper Co., Pawtucket, 1635
National Exchange Bank, 1412
National Machinery Co., 1461
National Ring Traveler Co., 1477
National & Prov. Worsted Mills, 1463
Nelson John, 1602
New Acme Plating Co., 1549
New England Butt Co., 1471
New England Cap Co., 1660
New England Chain Works. 1610
N. E. Development & Loan Co., 1665
N. E. Granite Works, Westerly, 1662
New England Grocery Store, 1501
New England Mutual Life Ins. Co., 1459
New England Steam Brick Co., 1546
New England Supply Co., 1504
N. E. Ventilating & Heating Co., 1661
New York Dress Plaiting Works, 1519
New York Hardware Co., back col. P
New York Life Ins. Co. 1431
N. Y. Restaurant & Oyster House, 1590
Newcomb C. F., 1450
Newell Fred E., Central Falls, 1654
Newman's Joseph Sons, Johnston, 1653
Newport Engineering Works, Newport, 1657
Newport Mfg. Co., Newport, 1657
News, 1215
Nichols Charles E. & Co., 1504
Nichols W. H. & Son, 1504
Nightingale S. A. & Co., back of book and 1421
Nock Fred S., E. Greenwich, 1633
Norcross Bros. Co., front col. C
N. Western Mut. Life Ins. Co., 1427
Northup L. L. Co., 1542
Norton John, 1533
Novena Art Co., 1621
Oberg H. T., 1567
O'Brien John 1582
O'Brien P. J., 1660
Obstetrical Supply Co., 1613
Ochee Spring Water Co., 1503
O'Connor Patrick, 1574
O'Connor Timothy, foot lines
O'Donnell John, 1457
O'Gorman Co., 1521
Old Colony Audit Co., 1460
Old Colony Bill Posting Co., 1558
Old Colony Co-operative Bank, 1422
Old National Bank, 1414
O'Leary Arthur, 1423
Olney Bros., 1507
Olney Joseph & Son, Inc., 1534
Olneyville Hay & Grain Co., 1534
Olneyville Loan Co., 1457
O'Loughlin James H., 1572
Olsson Magnus, 1562
Oneco Granite Co., front col. H
O'Neill M. H., 1553
Osgood J. H. & Co., Boston, 914
Otis Bros., 1604
Pabodie C. A. & Son, 1579
Pacific Surety Co., 1422
Page Charles H., 1497
Page Eugene, 1604
Park Hotel, 1510
Parker George I. & Co., 1436
Parker H. F., 1641
Parker Institute, Hoxsie Station, 1663
Parkinson Edward, 1558
Parks George M., 1431
Pascoag Herald Co., 1672

Patt D. M. Co., 1589
Pawtucket Dyeing & Bleaching Co., Pawtucket, 1622
Pawtucket Mordant Co., Pawtucket, 1655
Pawtucket Mut. Fire Ins. Co., Pawtucket, back colored T
Pawtucket Sash & Blind Co., Paw't, 1624
Pawt. Steam & Gas Pipe Co., Pawt. 1629
Pay Charles & Co., front col'd L
Peacock J. W., front col. F
Pearce F. T. & Co, 1603
Pearce Henry, 1406
Pearce W. I., 1592
Pease L. F. Co., Inc., 1530
Peck Benjamin T., 1569
Peck Benjamin W. & Son, 1557
Peck Cyril C., 1502
Peck James C., 1551
Peck & McDermott, 1502
Peckham George A. & Co., 1506
Peirce D. A. & Co., 1406
Peirce Thomas F. & Son, 1522
Peirce T. L. & Co., 1662
Peoples Coal Co., 1506
People's Loan & Trust Co., 1430
People's Sanitary Storage Co., 1508
People's Savings Bank, 1418
Perfetto Joe S., Arlington, 1451
Perkins Bros., 1537
Perkins George E., 1681
Perkins W. F., 1485
Perry Printing Co , 1578
Perry Theodore A , 1542
Perry Wm. H. Co., 1409
Perry's Express Co., Incorporated, 1628
Parsons B. W., 1335
Petties & Calder, 1436
Pettine D., 1643
Pettis B. H. Corporation, 1604
Pettis Robert, 1507
Pevear T. F., 1435
Phenix National Bank, 1413
Philadelphia Casualty Co., 1436
Philbrick Charles A., 1424
Phillips Charles A., 1460
Phillips Edwin E., 1460
Phillips James, 1572
Phillips Lead & Supply Co., 1571
Phillips Lemuel O., 1539
Phillips & Phillips, 1570
Phinotas Chemical Co., 1516
Pickup Joseph C. Co., 1478
Pieczenthowski A. , 1576
Pierce H. C., 1457
Pierce Lewis J. Building Co., 1616
Pierce Nathan D., Norwood, 1456
Pierce Nathaniel W., 1615
Pinder Charles W., 1486
Pierce R. Mfg. Co., Central Falls, 1631
Plunger Elev. Co., Worcester, back col. S
Plympton William H., 1423
Pocasset Cemetery Corporation, 1641
Pocasset Ice Co., 1619
Pocasset Worsted Co., 1463
Pollard John S., 1494
Ponte J. P., East Providence, 1627
Poole John T., 1603
Pooler John C., 1508
Pope St. Greenhouse Co., 1539
Pope Mfg. Co., 1528
Postal Dist. Messenger Co., front col'd B
Potter E. T. & C. A., 1460
Potter, Collamore & Co., Warren, 1630
Potter Earle A. Co., Pocasset, 1647
Potter E. A. & Co., 1603
Potter H. W. & Son, River Point, 1641
Potter James A. & Co., 1530
Potter Jerome, 1530
Potter William K., 1603
Potter & Gardiner, 1546
Presbrey A. A. & Son Co., 1551
Preston J. H. & Co., 1509
Preston & Rounds Co., 1484
Price George, 1605
Priest Benjamin, 1522
Priest Samuel & Co., 1660
Prior Andrew, 1650
Prophet Spring Water Co., 1501
Prov. Archi. Metal Works, front col. K
Providence Ash Co., 1535
Providence Banking Co., 1405
Providence Belting Co., front cov. and 1402
Providence Bottling Co., 1511
Prov. Box & Lumber Co., 1545
Providence Brewing Co., front col. G
Prov. Cleaning, Press'g & Repair'g Co., 1665
Providence Coal Co., 1533
Prov. Concrete & Roofing Co. 1545
Providence Cornice Co., front col. H
Prov. County Savings Bank, Pawtucket, 1628
Prov. Credential Association, 1427
Providence Dairy Co., 1499
Providence Distributing Bureau, 1485
Providence Drysalters Co., 1478
Prov., E. Prov. & Riverside Express, 1496
Prov. Electric Supply Co., 1526
Providence Electrotyping & Plating Works, 1605
Providence Enamel Co., 1604
Providence Furniture Bazaar, 1567
Providence Granite Co., front col. E
Providence Ice Co., 1503
Providence Institution for Savings, 1420
Providence Journal Co. 1213
Prov. Linotype Composing Co., 1209
Providence Loaning Co., 1428
Providence Machine Co., 1469
Prov. Motor Car Co., 1588
Providence Motor Vehicle Co., 1529
Providence National Bank, 1418
Providence News Co., 1215
Providence Ornamental Iron Wks., ft. c. K
Prov. Painting & Gen'l House Cling. Co., 1512
Providence Paper Co., 1505
Providence Plumbing Co., 1575
Providence Potato Chip Co., 1504
Providence Public Market Co., foot lines
Providence Sash & Blind Co., 1535
Providence Scale Co., 1508
Providence Seed Co., 1504
Providence Shoe Co., 1525
Providence Sign Co., 1665
Providence Sizing Co., Cranston, 1629
Providence Slate & Gravel Roofing Co., front col. E
Providence Steel Casting Co., 1478
Providence Stock Co., 1604
Providence Telegram Publishing Co., 1214
Providence Wall Paper House, 1564
Providence Ware House Co., 1506
Providence Wash. Ins. Co., back col. U
Providence Weekly Official Guide, 1209
Providencer Anzeiger, 1212
Provident S. L. Assurance Co., 1430
Prudential Ins. Co. of America, 1433
Public Coal & Wood Yard, 1533
Public Hand Laundry, 1520
Public Ice Co., 1498
Puritan Spring Water Co., 1621
Putnam Foundry & Machine Co., back of book and 1586
Quarters William F., 1604
Quirk Bros., 1634
Racine Ulysses, 1605
Randall William R., front cover
Ransom & Headley, 1432
Read Hiram S. & Son, 1655
Read & Lincoln, 1005
Reagan John F., Newport, 1657
Realty Co. of America, 1672
Redford Benjamin, 1442
Reilly James, 1667
Reilly James D. 1497
Reliance Delivery, 1498
Remington Geo. H. & Co., 1666
Remington Henry A., front col. L
Remington Horace & Son Co., opp. 17
Remington Printing Co., 1577
Remington Typewriter Co., 1458
Rennie & Pino, 1507
Reynolds Charles S. Co., 1663
Reynolds Stamp & Stencil Works, 1607
Reynolds & Daneker, 1670
R. I Bottling Co., 1453
R. I. Braiding Machine Co., 1479
R. I. Brass Foundry, 1480
R. I. Brown Stone Works 1544
R. I. Brush Co., 1463
R. I. Cement Drain Pipe Co., 1480
R. I. Chandelier & Elec. Co., 1527
R. I. Commercial School, 1483
R. I. Concrete Co., 1553
R. I. Cornice Co., opp. 823
R. I. Electric Protective Co., 1526
R. I. Electrical Equipment Co., 1525
R. I. Elevator & Machine Co., opp. 882
R. I. Fiber Spool Co., 1479
R. I. Granite Works, Westerly, 1662
R. I. Hospital Trust Co., 1415
R. I. Malleable Iron Works, 1666
R. I. Motor Co., 1480
R. I. Nickel Plating Works, 1606
R. I. Printing Co., foot lines
R. I. Rug Works, 1564
R. I. Safe Deposit Co., 1402
R. I. School of Design, opp. 940
R. I. Supply & Engineering Co., 1474
R. I. Telephone & Electric Co., opp. 1217
R. I. Warehouse Co., 1505
R. I. Wire Works, 1544
Rhodes William M., 1538
Ricci Raffaele, 1618
Riccitelli Giovanni, 1571
Rice W. C. & Co., 1575
Rich F. E., & A. L., 1432
Richards Edgar L., 1605
Richards H. F. & Bro., 1427
Richards Joseph, 1566
Richardson & Clark, 1493
Righton William J., 1559
Robb John A., 1482
Robbins Frank, 1662
Robinson John D., 1498
Rockwell J. H. & Son, 1457
Roger Williams Silver Co., 1605
Rollinson J. & Co., 1614
Rose R. L. Co., 1503
Rosenblatt Henry, 1558
Rosenblatt Sam, 1545
Ross W. D., 1482
Rounds G. E., 1496
Rowley A. B. & Co., 1518
Rowley P. G. Co., Pawtucket, 1624
Rowley James L., opp. 940
Roy N. & Son, 1661
Royal Paper & Stationery Co., 1660
Ruff Charles E., 1567
Russell Ernest Artesian Well Co. back colored P
Russell William, jr., 1514
Rust H. B. & Co., 1526
Ryder J. J. Co., opp. 843
Saati David M., 1605
Saati Newman M., 1507
Sabbatino Nicandro, 1644
Sackett H. L. & Co.,, 1618
Salisbury G. L. jr., Wickford, 1662
Saltzman H., 1523
Sample James W., 1614
Sampson J. A., 1573
Sanborn's A. J. Sons, 1522
Sanders J. L., Auburn, 1648
Sanek Max, 1650
San Souci J. O. & Co., 1529
Sarle O. Perry, 1533
Saugy Augustus, 1584
Sawyer John P. & Co., 1414
Sayer George A. & Son Co., 1544
Sayles H. A., 1520
Scannevin & Potter, front col. O
Scattergood A. T. Co., 1567
Schaellibaum Rob. Co., 1484
Schoellkopf, Hartford & Hanna Co., 1461
Schofield & Co., front col. M
Schofield Joseph J., 1474
Schott Jeannette, 1483
Schott J. N. Co., 1502
Schulze Henry, 1566
Schwenk Henry W., 1529
Scott Edwin A. & Co., 1485
Scott Henry L. & Co., 1611
Seacomnet Steamboat Co., 1211
Seamans E. S., 1498
Searle E. W., 1577
Searle Frank, 1614
Sea View R. R. Co., Narr. Pier, 1667
Serensen Fred C., Narr. Pier, 1666
Shanley John J., 1574
Shaw Victor Ring Traveler Co., 1470
Shaw & Wiveling, 1560
Sheldon Edward P. & Co., 1414
Shepard T. P. & Co., 1482
Sherman L. G., 1426
Sherman & Co., 1496
Slewcck B. F., 1523
Silva Frank M., 1611
Silverman P., 1668
Simmons Braid Co., 1473
Simmons Henry B., 1458
Simms Peter, 1533
Simons Elbert, 1502
Singer Sewing Machine Co., 1613
Slattery M. J., 1668
Slavin Frank, 1656
Sleeper S. D., 1492
Slocomb J. T. Co., 1607
Smith Andrew J., 1515
Smith Bros., 1606
Smith B. F. Co., Pawtucket, 1627
Smith B. H., 1613
Smith Concrete Co., 1665
Smith C. Sydney Co., 1606
Smith E. E. Co., 1609
Smith Hallis N., 1460
Smith H. B. Co., 1569
Smith H. D., 1494
Smith H. G., jr., 1612
Smith H. S., 1583
Smith James M., 1569
Smith John P. 1457
Smith Robert E. Co., 1534
Smith William & Co., 1606
Smith & Holden Co., 1537
Smithfield Granite Co., front col'd M
Smithfield Savings Bank, Greenville, back colored P
Snow C. D., opp. 793
Snow & Farnham, 1577
Soriero A., 1670
Spalding & Dean, 1430
Spasiano Mariano, 1588
Specialty Jobbing House, 1565
Spencer Edwin C., 1529
Spencer Wilton H., 1471
Spencer & Boss, 1428
Spicola Francis N., 1635
Spink Carrie A. Mrs., 1484
Stafford H. E., 1422
Stahl John, 1668
Standard Mill Supply Co., 1474
Standard Printing Co., 1577
Stanton B. A., Cranston, 1045
Star Carpet Cleaning Works, 1648
Star Jewelry Co., 1676
Star Printing Co., opp. 914
Starkweather J. U. Co., 1464
Starkweather & Shepley, back col. V
Starkweather & Williams Co., front cover and 1536
State Mut. Life Assurance Co., 1429
Stearns A. T. Lumber Co., Neponset, Mass., 1659
Steere B. F. Co., 1669
Steinert M. & Sons Co., 1485
Stender Frank C. & Co., 1567
Stevens-Duryea Automobile, opp. 793
Stevens H. G., 1535
Stewart Boiler Wks., Worcester, Mass., 1669

Stillman Bros. Co., 1669
Stoddard Frank D., 1514
Stone C. Moulton Co., 1477
Stone Henry P., 1459
Stone Joseph P., 1545
Stone Louis L., 1533
Stone & Forsyth, 1437
Storey Ladies Tailor College, 1524
Strauss Co., 1634
Sturdy Geo. H., 1606
Sullivan & Company, 1523
Summer & Kottler, 1607
Sun Printing Co., opp. 868
Svea Publishing Co., 1216
Swan Point Cemetery, 1489
Swanson John S., 1497
Sweeney Bros., 1669
Sweeney Wm. Co., 1665
Sweet A. H. & Son, front col. G
Sweet George A. & Son, 1485
Sweet J. H. & J. B., 1502
Sweet L. & Co., 1545
Sweet Perry W., 1668
Sweet William S. & Son, Inc., 1502
Swift J. T. & Co., 1667
Talbot Bros. Co., 1547
Talcott W. O., 1472
Tally Joseph M., 1485
Tally Philip 1519
Task & McKinnon Construction Co., 1616
Tanner Charles S., 1479
Tanner Herbert S., 1607
Tappan Lewis H. & Co., 1413
Taudvin Joseph, 1541
Taylor Card & Box Co., 1607
Taylor Charles F., 1637
Taylor Frank, 1616
Taylor George H. & Co., 1698
Taylor Harry, 1428
Telegram, 1214
Tenney A. E. Mfg. Co., Pawtucket, 1625
Tetreau Louis M., 1518
Textile Finishing Machinery Co., opp. 789
Thompson Co., 1526
Thompson Express Co., 1500
Thompson Robert W., 1429
Thompson T. F., Pawt, 1658
Thompson W. B., 1668
Thompson & Thompson, 1578
Thornley F. C., opp. 17
Thornley Isaac, back col. R
Thornton Frank L., 1615
Thornton Machinery Co., front col. J
Thurston George H. & Co., 1526
Tiepke Henry E., 1432
Tierney P. & J. Co., 1574
Tilden, Thurber Co., 1608
Tillinghast L. A., 1507
Times Publishing Co., Pawtucket, 1209
Tingley Frank E., Pawtucket, 1626
Tingley Frank F., 1490
Tingley & Co., 1582
Tinkham D. C. H., 1528
Tisdale Glenn A., 1427
Title Guarantee Co. of R. I., ft. col. B
Titus Earl D. F., 1630
Tobey W. P., New Bedford, opp. 788
Todd William S., 1430
Tower J. H., 1467
Townsend F. H., 1580
Toye Thomas, 1491
Tracy William M., 1575
Tripp & Olsen, 1528
Troy White Granite Co., front col. D
Turgeon Evangeliste, 1541
Turner Centre Creamery, 1503
Turner S. Charles, 1479
Tyler F. G., 1584
Tyler George P., 1670
Underwood Typewriter Co., 1670
Union Bottling Co., 1643
Union Hand Laundry, 1524
Union Hardware & Elect. Supply Co., 1525
Union Mutual Fire Ins. Co., back col. U
Union Paper & Stationery Co., 1643
Union Rug Co., 1632
Union Screen Co., 1553
Union Trust Co., 1404
Union Wadding Co., Pawtucket, 1656
United National Bank, 1416
U. S. Bobbin & Shuttle Co., 1463
U. S. Dental Association, 1514
U. S. Fidelity & Guaranty Co., 1438
U. S. Gutta Percha Paint Co., 1561
U. S. Mill Supply Co., front col. B
Upholstering & Rearranging Co., 1563
Vaughn L. & Co., 1537
Vermont Mfg. Co., 1641
Vermont Valley Creamery, 1591
Vervena M., 1417
Vesta Knitting Mills, 1479
Vincent, Boss & Barnefield, 1436
Vining A. E., 99
Visitor Printing Co., 1212
Voelker Geo. W. & Co., Woonsocket, 1646
Voelker Philip L., 1462
Walch Clinton E., 1619
Waldman Samuel, 1670
Walker Preston R., 1575
Walker Robert L. Co., 1423
Wallace Frank R., 1631
Wallen K. P., back col. Q
Walsh James E., 1589
Walsh John F., 1576
Walsh John H. & Co., 1491
Walsh J. C. Co., 1554
Ward-Corby Co., 1671
Wardwell Lumber Co., Bristol, 1637
Warren Gazette, Warren, 1209
Warren, Salisbury & Nightingale, 1466
Warren & Williams, 1608
Washburn, Crosby Co., 1584
Washington Wall Paper House, 1660
Waterbury Brass Co., 1609
Waterman A. J., Arlington, 1645
Waterman Frank E., 1544
Waterman Thomas W., 1497
Watkins D. M. & Co., 1608
Watson E. K. Co., Warren, 1636
Watson's M. L. Sons, 1544
Watson W. H. J., 1641
Weatherhead, Thompson & Co., Paw. 1623
Weaver & Co., 1561
Webb Edwin C., 1503
Weeden & Co., 1408
Weeks Bros. Co., Inc., 1508
Welch & McGreen, 1539
Weller W. J., 1438
Wells Byron W., 1446
West Side Real Estate Co., 1670
Westcott A. E., 1544
Westcott, Slade & Balcom Co., 1557
Westmacott J. M. Co., 1651
Westminster Bank, 1417
Westminster Tailoring Co., 1521
Weston E. B., 1550
Wetherell J. H., Newport, 1655
Weybosset Florist, 1657
Weybosset Printing Co., back col. R
What Cheer Brewery, 1657
What Cheer Grocery, 1500
What Cheer Laundry, 1523
What Cheer Printing Co., 1580
What Cheer Shirt Co., 1555
What Cheer Wire Works, 1669
Wheeler & Wilson, 1525
Wheelock Jesse M., 1497
Whitaker A. H., 1507
White Automobile Co., 1512
White A. A. Co., 1608
White Bros., 1642
White Frederic E., 1427
White J. E. & Son, Inc., 1532
White J. S. Co., Pawtucket, 1623
White S. Foundry Co., 1466
White Zare, 1669
Whitehead & Hoag Co., front col. S
Whitehouse James G., 1660
Whiteley & Heaton, 1449
Whitford Geo. W. & Co., 1503
Whiting & Barber, 99
Whittaker William, 1504
Whittemore & Colburn, opp. 1228
Wholey Boiler Works, back col. S
Wightman & Hough Co., 1673
Wilbourn John H., 1555
Wilcox D. & Co., 1669
Wilcox M. E., 1471
Wilcox W. L., 1573
Wild S. S. & Son, 1670
Wilkins Mfg. Co., Woon., 1642
Wilkinson E. DeF. Co., 1423
Willkinson Seth, Central Falls, 1631
Willard Delivery Co., 1573
Williams J. H. & Co., 1670
Williams J. P., 1644
Williams Wm. E., 1478
Williams & Anderson Co., Inc., 1650
Willmarth & Mackillop, Pawtucket, 1675
Wilson Andrew D., 1660
Wilson Charles, back col. Q
Wilson Sander P., 1577
Wilson, Slade & Co., 1407
Wilttale I. L., 1435
Windermere Toilet Parlors, 1670
Wing Newton A., 1651
Winsor Ira & Co., 1651
Winsor Line Steamers, 1651
Winsor & Jerauld Mfg. Co., 1472
Wirth Jacob & Co., 1671
Wolf W. & Co., 1707
Wood Frank & Co., 1575
Wood Walter H., 1651
Woolf & Galkin Co., 1516
Woonsocket Mach. & Press Co., ft. col. D
Woonsocket Reed & Shuttle Works, Woonsocket, 1558
Woonsocket Shuttle Co., Woon., 1647
Worcester Malleable Iron Works, Worcester, back col. Q
Workingmen's Loan Association, 1431
Wyatt Thomas Mfg. Co., 1610
York Mfg. Co., 1555
Young Brothers, 1610
Young Edward R., 1532
Young Geo. F. & Bro., 1558
Young William M. & Son, 1560

POPULATION OF RHODE ISLAND.

UNITED STATES CENSUS OF 1900.

TOTAL.....428,556.

* Cities designated by an asterisk. Shire towns in capitals.

Bristol.

Barrington	1,135
BRISTOL	6,901
Warren	5,108
	13,144

Kent.

Coventry	5,279
E. GREENWICH	2,775
Warwick	21,316
W. Greenwich	606
	29,976

Newport.

Jamestown	1,493
Little Compton	1,132
Middletown	1,457
*NEWPORT	22,034
New Shoreham	1,396
Portsmouth	2,105
Tiverton	2,977
	32,599

Providence.

Burrillville	6,317
*Central Falls	18,167
Cranston	13,343
Cumberland	8,925
East Providence	12,138
Foster	1,161
Glocester	1,462
Hopkinton	4,305
Narragansett	4,305
N. Kingstown	4,194
North Providence	3,016
North Smithfield	2,422
*Pawtucket	39,231
*PROVIDENCE	175,597
Scituate	3,361
Smithfield	2,107
*Woonsocket	28,204
	328,683

S. KINGSTOWN. 4,972
Westerly 7,541
24,154

CENSUS OF MASSACHUSETTS, 1900.

Total, - - - 2,805,346

Names of Cities are printed in SMALL CAPITALS.

BARNSTABLE CO.

Barnstable	4,364
Bourne	1,657
Brewster	829
Chatham	1,749
Dennis	2,233
Eastham	592
Falmouth	3,200
Harwich	2,234
Mashpee	303
Orleans	1,123
Provincetown	4,247
Sandwich	1,448
Truro	757
Wellfleet	988
Yarmouth	1,682
Total	27,526

BERKSHIRE CO.

Adams	11,134
Alford	272
Becket	994
Cheshire	1,221
Clarksburg	845
Dalton	3,014
Egremont	758
Florida	390
Great Barrington	5,854
Hancock	451
Hinsdale	1,435
Lanesboro	780
Lee	5,590
Lenox	2,942
Monterey	455
Mt. Washington	122
New Ashford	107
New Marlboro	1,282
NORTH ADAMS	24,200
Otis	476
Peru	253
PITTSFIELD	21,766
Richmond	679
Sandisfield	661
Savoy	506
Sheffield	1,804
Stockbridge	2,081
Tyringham	386
Washington	377
West Stockbridge	1,158
Williamstown	5,013
Windsor	507
Total	93,687

BRISTOL CO.

Acushnet	1,221
Attleboro	11,335
Berkley	949
Dartmouth	3,649
Dighton	1,802
Easton	4,837
Fairhaven	3,667
FALL RIVER	104,863
Freetown	1,394
Mansfield	4,006
NEW BEDFORD	62,442
North Attleboro	7,252
Norton	1,828
Raynham	1,540
Rehoboth	1,840
Seekonk	1,678
Somerset	2,241
Swansea	1,645
TAUNTON	31,036
Westport	2,890
Total	252,029

DUKES CO.

Chilmark	324
Cottage City	1,100
Edgartown	1,209
Gay Head	173
Gosnold	164
Tisbury	1,149
West Tisbury	442
Total	4,561

ESSEX CO.

Amesbury	9,473
Andover	6,813
BEVERLY	13,884
Boxford	704
Danvers	8,542
Essex	1,683
Georgetown	1,900
GLOUCESTER	26,121
Groveland	2,376
Hamilton	1,614
HAVERHILL	37,175
Ipswich	4,658
LAWRENCE	62,559
LYNN	68,513
Lynnfield	886
Manchester	2,522
Marblehead	7,582
Merrimac	2,131
Methuen	7,512
Middleton	839
Nahant	1,152
Newbury	1,601
NEWBURYPORT	14,478
North Andover	4,248
Peabody	11,523
Rockport	4,592
Rowley	1,291
SALEM	35,956
Salisbury	1,558
Saugus	5,094
Swampscott	4,548
Topsfield	1,080
Wenham	847
West Newbury	1,558
Total	357,030

FRANKLIN CO.

Ashfield	955
Bernardston	792
Buckland	1,446
Charlemont	1,094
Colerain	1,749
Conway	1,458
Deerfield	1,969
Erving	973
Gill	1,018
Greenfield	7,927
Hawley	429
Heath	441
Leverett	744
Leyden	379
Monroe	305
Montague	6,150
New Salem	807
Northfield	1,966
Orange	5,528
Rowe	549
Shelburne	1,508
Sunderland	771
Warwick	618
Wendell	492
Whately	769
Total	41,209

HAMPDEN CO.

Agawam	2,536
Blandford	891
Brimfield	941
Chester	1,450
CHICOPEE	19,167
E. Longmeadow	1,187
Granville	1,050
Hampden	782
Holland	169
HOLYOKE	45,712
Longmeadow	811
Ludlow	3,556
Monson	3,402
Montgomery	273
Palmer	7,801
Russell	793
Southwick	1,040
SPRINGFIELD	62,059
Tolland	275
Wales	773
Westfield	12,310
West Springfield	7,105
Wilbraham	1,595
Total	175,603

HAMPSHIRE CO.

Amherst	5,028
Belchertown	2,292
Chesterfield	611
Cummington	748
Easthampton	5,603
Enfield	1,036
Goshen	316
Granby	761
Greenwich	491
Hadley	1,789
Hatfield	1,500
Huntington	1,475
Middlefield	410
NORTHAMPTON	18,643
Pelham	462
Plainfield	404
Prescott	880
Southampton	1,012
South Hadley	4,526
Ware	8,283
Westhampton	469
Williamsburg	1,928
Worthington	675
Total	58,820

MIDDLESEX CO.

Acton	2,120
Arlington	8,603
Ashby	876
Ashland	1,525
Ayer	2,446
Bedford	1,206
Belmont	3,929
Billerica	2,775
Boxborough	316
Burlington	593
CAMBRIDGE	91,886
Carlisle	480
Chelmsford	3,984
Concord	5,652
Dracut	3,228
Dunstable	427
EVERETT	24,336
Framingham	11,302
Groton	2,052
Holliston	2,598
Hopkinton	2,623
Hudson	5,454
Lexington	3,831
Lincoln	1,127
Littleton	1,179
LOWELL	94,969
MALDEN	33,664
MARLBORO	13,609
Maynard	3,142
MEDFORD	18,244
MELROSE	12,962
Natick	9,488
NEWTON	33,587
North Reading	1,035
Pepperell	3,701
Reading	4,969
Sherborn	1,483
Shirley	1,680
SOMERVILLE	61,643
Stoneham	6,197
Stow	1,002
Sudbury	1,150
Tewksbury	3,683
Townsend	1,804
Tyngsboro	773
Wakefield	9,290
WALTHAM	23,481
Watertown	9,706
Wayland	2,303
Westford	2,624
Weston	1,834
Wilmington	1,596
Winchester	7,248
WOBURN	14,254
Total	565,696

NANTUCKET CO.

Nantucket	3,006

NORFOLK CO.

Avon	1,741
Bellingham	1,682
Braintree	5,981
Brookline	19,935
Canton	4,534
Cohasset	2,759
Dedham	7,457
Dover	656
Foxboro	3,266
Franklin	5,017
Holbrook	2,229
Hyde Park	13,244
Medfield	2,226
Medway	2,761
Millis	1,053
Milton	6,578
Needham	4,016
Norfolk	980
Norwood	5,480
QUINCY	23,899
Randolph	5,993
Sharon	2,060
Stoughton	5,442
Walpole	3,572
Wellesley	5,072
Westwood	1,112
Weymouth	11,324
Wrentham	2,720
Total	151,539

PLYMOUTH CO.

Abington	4,489
Bridgewater	5,806
BROCKTON	40,063
Carver	1,104
Duxbury	2,078
East Bridgewater	3,023
Halifax	522
Hanover	2,152
Hanson	1,455
Hingham	5,059
Hull	1,703
Kingston	1,951
Lakeville	958
Marion	902
Marshfield	1,810
Mattapoisett	1,061
Middleboro	6 885
Norwell	1,669
Pembroke	1,240
Plymouth	9,592
Plympton	488
Rochester	986
Rockland	5,327
Scituate	2,470
Wareham	3,432
West Bridgewater	1,711
Whitman	6,155
Total	113,985

SUFFOLK CO.

BOSTON	560,892
CHELSEA	34,072
Revere	10,595
Winthrop	6,058
Total	611,417

WORCESTER CO.

Ashburnham	1,882
Athol	7,061
Auburn	1,621
Barre	4,029
Berlin	1,003
Blackstone	5,721
Bolton	770
Boylston	1,344
Brookfield	3,062
Charlton	1,880
Clinton	13,607
Dana	730
Douglas	2,113
Dudley	3,553
FITCHBURG	31,531
Gardner	10,813
Grafton	4,869
Hardwick	3,203
Harvard	1,159
Holden	3,404
Hopedale	2,037
Hubbardston	1,327
Lancaster	2,478
Leicester	3,416
Leominster	12,823
Lunenburg	1,339
Mendon	911
Milford	11,376
Millbury	4,460
New Braintree	500
Northboro	2,164
Northbridge	7,036
North Brookfield	4,587
Oakham	568
Oxford	3,677
Paxton	439
Petersham	858
Phillipston	441
Princeton	975
Royalston	953
Rutland	1,394
Shrewsbury	1,626
Southboro	1,021
Southbridge	10,025
Spencer	3,627
Sterling	1,420
Sturbridge	2,058
Sutton	3,328
Templeton	3,489
Upton	1,227
Uxbridge	3,229
Warren	4,417
Webster	3,804
Westboro	5,400
West Boylston	2,314
West Brookfield	1,448
Westminster	1,527
Winchendon	5,001
WORCESTER	118,421
Total	346,99

POPULATION OF CITIES AND TOWNS

OF THE UNITED STATES.—UNITED STATES CENSUS OF 1900.

Statement of the population of all cities and towns in the United States having a population of 3,000 and upward, except those in New York and Massachusetts, which States are given in full elsewhere.

* An asterisk denotes State Capitals.

Alabama.

Anniston	9,695
Avondale	3,060
Bessemer	6,358
Birmingham	38,415
Decatur	3,114
Dothan	3,275
Eufaula	4,532
Florence	6,478
Gadsden	4,283
Girard	3,840
Greenville	3,102
Huntsville	8,068
Mobile	38,469
*Montgomery	30,346
New Decatur	4,437
Opelika	4,245
Phoenix	4,163
Pratt City	3,485
Selma	8,713
Sheffield	3,333
Troy	4,097
Tuscaloosa	5,094

Alaska.

Nome	12,488
*Sitka	1,396
Skagway	3,117

Arizona.

*Phoenix	5,544
Prescott	3,559
Tucson	7,531

Arkansas.

Eureka Springs	3,572
Fayetteville	4,061
Fort Smith	11,587
Helena	5,550
Hot Springs	9,973
Jonesboro	4,508
*Little Rock	38,307
Mena	3,423
Paragould	3,324
Pine Bluff	11,496
Texarkana	4,914

California.

Alameda	16,464
Bakersfield	4,836
Berkeley	13,214
Eureka	7,327
Fresno	12,470
Grass Valley	4,719
Los Angeles	102,479
Marysville	3,497
Napa	4,036
Nevada City	3,250
Oakland	66,960
Pasadena	9,117
Petaluma	3,871
Pomona	5,526
Redlands	4,797
Riverside	7,973
*Sacramento	29,282
Salinas	3,301
San Bernardino	6,150
San Diego	17,700
San Francisco	342,782
San Jose	21,500
San Luis Obispo	3,021
San Rafael	3,879
Santa Ana	4,933
Santa Barbara	6,587
Santa Clara	3,650
Santa Cruz	5,659
Santa Monica	3,057
Santa Rosa	6,673
Stockton	17,506
Vallejo	7,965
Visalia	3,085
Watsonville	3,528

Colorado.

Aspen	3,303
Boulder	6,150
Canyon	3,775
Central City	3,114
Colorado Springs	21,085
Cripple Creek	10,147
*Denver	133,859
Durango	3,317
Florence	3,728
Fort Collins	3,054
Grand Junction	3,503
Greeley	3,023
Leadville	12,455
Pueblo	28,157
Salida	3,722
Trinidad	5,345
Victor	4,986

Connecticut.

Ansonia	12,681
Berlin	3,448
Bethel	3,327
Branford	5,706
Bridgeport	70,996
Bristol	9,643
Danbury	19,474
Darien	3,116
Derby	7,999
East Hartford	6,406
East Windsor	3,158
Enfield	6,699
Fairfield	4,489
Farmington	3,331
Glastonbury	4,260
Greenwich	12,172
Griswold	3,490
Groton	5,962
Hamden	4,626
*Hartford	79,850
Huntington	5,572
Killingly	6,835
Litchfield	3,214
Manchester	10,601
Meriden	28,695
Middletown	17,486
Milford	3,783
Naugatuck	10,541
New Britain	28,202
New Hartford	3,424
New Haven	108,027
New London	17,548
New Milford	4,804
Newtown	3,276
Norwalk	19,932
Norwich	24,637
Orange	6,995
Plainfield	4,821
Portland	3,856
Putnam	7,348
Salisbury	3,489
Seymour	3,541
Southington	5,890
Stafford	4,297
Stamford	18,839
Stonington	8,540
Stratford	3,657
Suffield	3,521
Thomaston	3,300
Thompson	6,442
Torrington	12,453
Vernon	8,483
Wallingford	9,001
Waterbury	51,139
Watertown	3,100
West Hartford	3,186
Westport	4,017
Winchester	7,763
Windham	10,137
Windsor	3,614

Delaware.

*Dover	3,329
Newcastle	3,380
Wilmington	76,508

Dist. of Columbia.

Washington	278,718

Florida.

Apalachicola	3,077
Fernandina	3,245
Gainesville	3,633
Jacksonville	28,429
Key West	17,114
Lake City	4,018
Ocala	3,380
Palatka	3,301
Pensacola	17,747
St. Augustine	4,272
*Tallahassee	2,981
Tampa	15,839

Georgia.

Albany	4,606
Americus	7,674
Athens	10,245
*Atlanta	89,872
Augusta	9,441
Barnesville	3,036
Brunswick	9,081
Cartersville	3,185
Columbus	17,614
Cordele	3,473
Dalton	4,315
Elberton	3,834
Gainesville	4,382
Griffin	6,857
La Grange	4,374
Macon	23,272
Marietta	4,446
Milledgeville	4,219
Newnan	3,654
Rome	7,291
Savannah	54,244
Summerville	3,245
Thomasville	5,322
Valdosta	5,613
Washington	3,300
Waycross	5,919

Hawaii.

Honolulu	39,306

Idaho.

*Boise	5,957
Pocatello	4,046

Illinois.

Alton	14,210
Aurora	24,147
Batavia	3,871
Beardstown	4,827
Belleville	17,484
Belvidere	6,937
Bloomington	23,286
Blue Island	6,114
Braidwood	3,279
Cairo	12,566
Canton	6,564
Carbondale	3,318
Carlinville	3,502
Centralia	6,721
Champaign	9,098
Charleston	5,488
Chicago	1,698,575
Chicago Heights	5,100
Clinton	4,452
Collinsville	4,021
Danville	16,354
Decatur	20,754
Dekalb	5,904
Dixon	7,917
Duquoin	4,353
East St. Louis	29,655
Edwardsville	4,157
Effingham	3,774
Elgin	22,433
Evanston	19,259
Freeport	13,258
Galena	5,005
Galesburg	18,607
Geneseo	3,356
Granite	3,122
Harlem	4,085
Harvey	5,395
Havana	3,268
Hoopeston	3,823
Jacksonville	15,078
Jerseyville	3,517
Joliet	29,353
Kankakee	13,595
Kewanee	8,382
Kagrange	3,969
Lasalle	10,446
Lincoln	8,962
Litchfield	5,918
Macomb	5,375
Mattoon	9,622
Maywood	4,532
Mendota	3,736
Metropolis	4,069
Moline	17,248
Monmouth	7,460
Morris	4,273
Mt. Carmel	4,311
Mt. Vernon	5,216
Murphysboro	6,468
Normal	3,795
Olney	4,260
Ottawa	10,588
Pana	5,530
Paris	6,105
Paxton	3,036
Pekin	8,420
Peoria	56,100
Peru	6,893
Pontiac	4,266
Princeton	4,023
Quincy	36,252
Rockford	31,051
Rock Island	19,493
Savanna	3,325
Shelbyville	3,546
*Springfield	34,159
Spring Valley	6,214
Sterling	6,309
Streator	14,079
Sycamore	3,653
Taylorville	4,248
Urbana	5,728
Waukegan	9,426

Indian Territory.

Ardmore	5,681
Chickasha	3,209
Muscogee	4,254
South McAlester	3,479

Indiana.

Alexandria	7,231
Anderson	20,178
Attica	3,005
Auburn	3,396
Aurora	3,645
Bedford	6,115
Bloomington	6,460
Bluffton	4,479
Brazil	7,786
Columbus	8,130
Connersville	6,836
Crawfordsville	6,649
Decatur	4,142
Dunkirk	3,187
East Chicago	3,411
Elkhart	15,184
Elwood	12,950
Evansville	59,007
Fairmount	3,205
Fort Wayne	45,115
Frankfort	7,100
Franklin	4,005
Garrett	3,910
Gas City	3,622
Goshen	7,810
Greencastle	3,661
Greenfield	4,489
Greensburg	5,034
Hammond	12,376
Hartford City	5,912
Huntington	9,491
*Indianapolis	169,164
Jeffersonville	10,774
Kendallville	3,354
Kokomo	10,609
Lafayette	18,116
Laporte	7,118
Lawrenceburg	4,326
Lebanon	4,465
Linton	3,071
Logansport	16,204
Madison	7,835
Marion	17,337
Martinsville	4,038
Michigan City	14,850
Mishawaka	5,500
Montpelier	3,405
Mt. Vernon	5,132
Muncie	20,942
New Albany	20,628
New Castle	3,406
Noblesville	4,792
Peru	8,463
Plymouth	3,656
Portland	4,798
Princeton	6,041
Richmond	18,226
Rochester	3,421
Rushville	4,541
Seymour	6,445
Shelbyville	7,169
South Bend	35,999
Sullivan	3,118
Terre Haute	36,673
Tipton	3,764
Valparaiso	6,280
Vincennes	10,249
Wabash	8,618
Warsaw	3,987
Washington	8,551
Whiting	3,983
Winchester	3,705

Iowa.

Atlantic	5,046
Belle Plaine	3,283
Boone	8,880
Burlington	23,201
Cedar Falls	5,319
Cedar Rapids	25,656
Centerville	5,256
Chariton	3,989
Charles City	4,227
Cherokee	3,865
Clarinda	3,276
Clinton	22,698
Council Bluffs	25,802
Creston	7,752
Davenport	35,254
Decorah	3,246
*Des Moines	62,139
Dubuque	36,297
Eaglegrove	3,557
Estherville	3,237
Fairfield	4,689
Fort Dodge	12,162
Fort Madison	9,278
Glenwood	3,040
Grinnell	3,860
Independence	3,656
Indianola	3,261
Iowa City	7,987
Keokuk	14,641
Knoxville	3,181
Le Mars	4,146
Maquoketa	3,777
Marion	4,102
Marshalltown	11,544
Mason City	6,746
Missouri Valley	4,010
Mt. Pleasant	4,109
Muscatine	14,073
Newton	3,682
Oelwein	5,142
Oskaloosa	9,212
Ottumwa	18,197
Perry	3,980
Red Oak	4,355
Shenandoah	3,573
Sioux City	33,111
Spencer	3,095
Vinton	3,499
Washington	4,255
Waterloo	12,580
Waverly	3,177
Webster City	4,613
Winterset	3,039

Kansas.

Abilene	3,507
Argentine	5,878
Arkansas City	6,140
Atchison	15,722
Chanute	4,208
Cherryvale	3,472
Clay Center	3,069
Coffeyville	4,963
Concordia	3,401
El Dorado	3,466
Emporia	8,223
Fort Scott	10,322
Galena	10,155
Holton	3,062
Horton	3,398
Hutchinson	9,379
Independence	4,851
Iola	5,791
Junction	4,695
Kansas City	51,418
Lawrence	10,862
Leavenworth	20,735
Manhattan	3,438
Newton	6,208
Olathe	3,451
Osawatomie	4,191
Ottawa	6,934
Paola	3,144
Parsons	7,682
Pittsburg	10,112
Rosedale	3,270
Salina	6,074
*Topeka	33,608
Wellington	4,245
Wichita	24,671
Winfield	5,554

Kentucky.

Ashland	6,800
Bellevue	6,382
Bowling Green	8,226
Catlettsburg	3,081
Covington	42,938
Cynthiana	3,257
Danville	4,285
Dayton	6,104
Earlington	3,012
*Frankfort	9,487
Georgetown	3,823
Henderson	10,272
Hopkinsville	7,280
Lebanon	3,043
Lexington	26,369
Louisville	204,731
Ludlow	3,334
Madisonville	3,628
Mayfield	4,081
Maysville	6,428
Middlesboro	4,162
Mt. Sterling	3,561
Newport	28,301
Owensboro	13,189
Paducah	19,446
Paris	4,603
Richmond	4,653
Shelbyville	3,016
Somerset	3,384
Winchester	5,964

Louisiana.

Alexandria	5,648
*Baton Rouge	11,269
Crowley	4,214
Donaldsonville	4,105
Houma	3,212
Lafayette	3,814
Lake Charles	6,680
Monroe	5,428
New Iberia	6,815
New Orleans	287,104
Plaquemine	3,590
Shreveport	16,013
Thibodaux	3,253

Maine.

Auburn	12,951
*Augusta	11,683
Bangor	21,850
Bath	10,477
Belfast	4,615
Biddeford	16,145
Brewer	4,835
Calais	7,655
Eastport	5,311
Ellsworth	4,297
Gardiner	5,501
Lewiston	23,761
Old Town	5,763
Portland	50,145
Rockland	8,150
Saco	6,122
Skowhegan	4,266
South Portland	6,287
Waterville	9,477
Westbrook	7,283

Maryland.

*Annapolis	8,402
Baltimore	508,957
Cambridge	5,747
Chestertown	3,008
Crisfield	3,165
Cumberland	17,128
Easton	3,074
Frederick	9,296
Frostburg	5,274
Hagerstown	13,591
Havre de Grace	3,423
Salisbury	4,277
Westminster	3,199

Massachusetts.

See Population in Index of Contents.

Michigan.

Adrian	9,654
Albion	4,519
Alpena	11,802
Ann Arbor	14,509
Battle Creek	18,563
Bay City	27,628
Belding	3,282
Benton Harbor	6,562
Bessemer	3,911
Big Rapids	4,686
Cadillac	5,997
Charlotte	4,092
Cheboygan	6,489
Coldwater	6,216
Crystal Falls	3,231
Delray	4,573
Detroit	285,704
Dowagiac	4,151
Escanaba	9,549
Flint	13,103
Gladstone	3,380
Grand Haven	4,743
Grand Rapids	87,565
Greenville	3,381
Hancock	4,050
Hastings	3,172
Hillsdale	4,151
Holland	7,790
Houghton	3,359
Ionia	5,209
Iron Mountain	9,242
Ironwood	9,705
Ishpeming	13,255
Jackson	25,180
Kalamazoo	24,404
*Lansing	16,485
Lapeer	3,297
Laurium	5,643
Ludington	7,166
Manistee	14,260
Manistique	4,123
Marine	3,829
Marquette	10,058
Marshall	4,370
Menominee	12,818
Monroe	5,043
Mt. Clemens	6,576
Mt. Pleasant	3,662
Muskegon	20,818
Negaunee	6,935
Niles	4,287
Norway	4,170
Owosso	8,696
Petoskey	5,285
Pontiac	9,769
Port Huron	19,158
Red Jacket	4,668
Saginaw	42,345
St. Johns	3,388
St. Joseph	5,155
Sault Ste. Marie	10,538
South Haven	4,009
Three Rivers	3,550
Traverse City	9,407
West Bay City	13,119
Wyandotte	5,183
Ypsilanti	7,378

Minnesota.

Albert Lea	4,500
Anoka	3,769
Austin	5,474
Brainerd	7,524
Cloquet	3,072
Crookston	5,359
Duluth	52,969
Ely	3,717
Fairmont	3,040
Faribault	7,868
Fergus Falls	6,072
Hastings	3,811
Little Falls	5,774
Mankato	10,599
Minneapolis	202,718
Moorhead	3,730
New Ulm	5,403
Northfield	3,210
Owatonna	5,561
Red Wing	7,525
Rochester	6,843
St. Cloud	8,663
*St. Paul	163,065
St. Peter	4,302
Stillwater	12,318
Two Harbors	3,278
Waseca	3,103
Willmar	3,409
Winona	19,714

Mississippi.

Aberdeen	3,434
Biloxi	5,467
Canton	3,404
Columbus	6,484
Corinth	3,661
Greenville	7,642
Greenwood	3,026
Hattiesburg	4,175
*Jackson	7,816
Laurel	3,193
McComb	4,477
Meridian	14,050
Natchez	12,210
Vicksburg	14,834
Water Valley	3,813
Wesson	3,279
West Point	3,193
Yazoo City	4,944

Missouri.

Aurora	6,191
Boonville	4,377
Brookfield	5,484
Butler	3,158
Cape Girardeau	4,815
Carrollton	3,554
Carterville	4,445
Carthage	9,418
Chillicothe	6,905

Clinton	5,061
Columbia	5,651
De Soto	5,611
Fulton	4,888
Hannibal	12,780
Independence	6,974
*Jefferson City	9,664
Joplin	26,023
Kansas City	163,752
Kirksville	5,966
Lexington	4,190
Louisiana	5,131
Macon	4,068
Marshall	5,086
Maryville	4,577
Mexico	5,099
Moberly	8,012
Monett	3,115
Nevada	7,461
Poplar Bluff	4,321
Rich Hill	4,053
Richmond	3,478
St. Charles	7,982
St. Joseph	102,979
St. Louis	575,238
Sedalia	15,231
Springfield	23,267
Trenton	5,396
Warrensburg	4,724
Washington	3,015
Webb City	9,201

Montana.

Anaconda	9,453
Billings	3,221
Bozeman	3,419
Butte	30,470
Great Falls	14,930
*Helena	10,770
Missoula	4,366

Nebraska.

Beatrice	7,875
Columbus	3,522
Fairbury	3,140
Falls City	3,022
Fremont	7,241
Grand Island	7,554
Hastings	7,188
Holdrege	3,007
Kearney	5,634
*Lincoln	40,169
Nebraska City	7,380
Norfolk	3,883
North Platte	3,640
Omaha	102,555
Plattsmouth	4,964
South Omaha	26,001
York	5,132

Nevada.

*Carson City	2,100
Reno	4,500

New Hampshire.

Berlin	8,886
Claremont	6,498
*Concord	19,632
Conway	3,154
Derry	3,583
Dover	13,207
Exeter	4,922
Franklin	5,846
Haverhill	3,414
Keene	9,165
Laconia	8,042
Lebanon	4,965
Littleton	4,066
Manchester	56,987
Milford	3,739
Nashua	23,898
Newport	3,126
Pembroke	3,183
Portsmouth	10,637
Rochester	8,466
Somersworth	7,023

New Jersey.

Asbury Park	4,148
Atlantic City	27,838
Bayonne	32,722
Bloomfield	9,668
Boonton	3,901
Bordentown	4,110
Bridgeton	13,913
Burlington	7,392
Camden	75,935
Dover	5,938
East Orange	21,506
Elizabeth	52,130
Englewood	6,253
Garfield	3,504
Gloucester City	6,840
Guttenberg	3,825
Hackensack	9,443
Hammonton	3,481
Harrison	10,596
Hoboken	59,364
Irvington	5,255
Jersey City	206,433
Kearney	10,899
Keyport	3,413
Lambertville	4,637
Long Branch	8,672
Madison	3,754
Millville	10,583
Montclair	13,962
Morristown	11,267
Newark	246,070
New Brunswick	20,006
Newton	4,376
North Plainfield	5,009
Orange	24,141
Passaic	27,777
Paterson	105,171
Perth Amboy	17,699
Phillipsburg	10,052
Plainfield	15,369
Princeton	3,899
Rahway	7,935
Raritan	3,244
Red Bank	5,428
Rutherford	4,411
Salem	5,811
Somerville	4,843
South Amboy	6,349
South Orange	4,608
Summit	5,302
*Trenton	73,307
Union	15,187
Vineland	4,370
Washington	3,580
West Hoboken	23,094
West New York	5,267
West Orange	6,889
Woodbury	4,087

New Mexico.

Albuquerque	6,238
Las Vegas	3,552
Raton	3,540
*Santa Fe	5,603

New York.

See Population in Index of Contents.

North Carolina.

Asheville	14,694
Burlington	3,692
Charlotte	18,091
Concord	7,910
Durham	6,679
Edenton	3,046
Elizabeth City	6,348
Fayetteville	4,670
Gastonia	4,610
Goldsboro	5,877
Greensboro	10,035
Henderson	3,746
High Point	4,163
Kinston	4,106
Newbern	9,090
*Raleigh	13,643
Reidsville	3,262
Salem	3,642
Salisbury	6,277
Statesville	3,141
Washington	4,842
Wilmington	20,976
Wilson	3,525
Winston	10,008

North Dakota.

*Bismarck	3,319
Fargo	9,589
Grand Forks	7,652

Ohio.

Akron	42,728
Alliance	8,974
Ashland	4,087
Ashtabula	12,949
Athens	3,066
Barberton	4,354
Barnesville	3,721
Bellaire	9,912
Bellefontaine	6,649
Bellevue	4,101
Bowling Green	5,067
Bridgeport	3,963
Bryan	3,181
Bucyrus	6,560
Cambridge	8,241
Canal Dover	5,422
Canton	30,667
Chillicothe	12,976
Cincinnati	325,902
Circleville	6,991
Cleveland	381,768
Collinwood	3,639
*Columbus	125,560
Conneaut	7,133
Coshocton	6,473
Crestline	3,282
Cuyahoga Falls	3,186
Dayton	85,333
Defiance	7,579
Delaware	7,940
Delphos	4,517
Dennison	3,763
East Liverpool	16,485
Eaton	3,155
Elyria	6,791
Findlay	17,613
Fostoria	7,730
Fremont	8,499
Gallon	7,282
Gallipolis	5,432
Glenville	5,588
Greenfield	3,979
Greenville	5,501
Hamilton	23,914
Hillsboro	4,535
Ironton	11,868
Jackson	4,672
Kent	4,541
Kenton	6,852
Lakewood	3,355
Lancaster	8,991
Lima	21,723
Lisbon	3,330
Logan	3,480
London	3,511
Lorain	16,028
Madisonville	3,140
Mansfield	17,640
Marietta	13,348
Marion	11,862
Martins Ferry	7,760
Marysville	3,048
Massillon	11,944
Miamisburg	3,941
Middletown	9,215
Mt. Vernon	6,633
Napoleon	3,689
Nelsonville	5,421
Newark	18,157
Newburg	5,909
New Philadelphia	6,218
Niles	7,468
North Baltimore	3,561
Norwalk	7,074
Norwood	6,480
Oberlin	4,082
Painesville	5,024
Piqua	12,172
Pomeroy	4,639
Portsmouth	17,870
Ravenna	4,003
Reading	3,076
St. Bernard	3,384
St. Marys	5,359
Salem	7,582
Sandusky	19,664
Shelby	4,685
Sidney	5,688
Springfield	38,253
Steubenville	14,349
Tiffin	10,989
Toledo	131,822
Toronto	3,526
Troy	5,881
Uhrichsville	4,582
Upper Sandusky	3,355
Urbana	6,608
Van Wert	6,422
Wapakoneta	3,915
Warren	8,529
Washington C. H.	5,751
Wellston	8,045
Wellsville	6,146
Wilmington	3,613
Wooster	6,063
Xenia	8,696
Youngstown	44,885
Zanesville	23,538

Oklahoma.

Elreno	3,383
Enid	3,444
*Guthrie	10,006
Oklahoma City	10,037
Perry	3,351
Shawnee	3,462

Oregon.

Albany	3,149
Astoria	8,381
Baker City	6,663
Eugene	3,236
Oregon City	3,494
Pendleton	4,406
Portland	90,426
*Salem	4,258
The Dalles	3,542

Pennsylvania.

Allegheny	129,896
Allentown	35,416
Altoona	38,973
Archbald	5,396
Ashland	6,438
Ashley	4,046
Athens	3,749
Avoca	3,487
Bangor	4,106
Beaver Falls	10,054
Bellefonte	4,216
Bellevue	3,416
Berwick	3,916
Bethlehem	7,293
Blairsville	3,886
Blakely	3,915
Bloomsburg	6,170
Braddock	15,654
Bradford	15,029
Bridgeport	3,097
Bristol	7,104
Butler	10,853
Carbondale	13,536
Carlisle	9,626
Carnegie	7,330
Catasauqua	3,963
Chambersburg	8,864
Charleroi	5,930
Chester	33,988
Clearfield	5,081
Coatesville	5,721
Columbia	12,316
Connellsville	7,160
Conshohocken	5,762
Corry	5,309
Coudersport	3,217
Danville	8,042
Darby	3,429
Dickson	4,948
Doylestown	3,084
Dubois	9,375
Dunmore	12,583
Duquesne	9,036
East Mauch Chunk	3,458
Easton	25,238
Edwardsville	5,165
Elliott	3,845
Erie	52,733
Etna	5,884
Forest City	4,279
Franklin	7,317
Freeland	5,254

Gettysburg	3,495
Gilberton	4,373
Girardville	3,666
Greensburg	6,508
Greenville	4,814
Hanover	5,302
*Harrisburg	50,167
Hazelton	14,230
Homestead	12,554
Huntingdon	6,053
Indiana	4,142
Jeannette	5,865
Jersey Shore	3,070
Johnsonburg	3,894
Johnstown	35,936
Kane	5,290
Kingston	3,846
Kittanning	3,902
Knoxville	3,511
Lancaster	41,459
Lansford	4,888
Latrobe	4,614
Lebanon	17,628
Lehighton	4,629
Lewisburg	3,457
Lewistown	4,451
Lock Haven	7,210
Luzerne	3,817
McKeesport	34,227
McKees Rocks	6,352
Mahanoy City	13,504
Manch Chunk	4,029
Meadville	10,291
Mechanicsburg	3,841
Media	3,075
Meyersdale	3,024
Middletown	5,608
Millvale	6,736
Milton	6,175
Minersville	4,815
Monongahela	5,173
Mt. Carmel	13,179
Mt. Pleasant	4,745
Nanticoke	12,116
New Brighton	6,820
Newcastle	28,339
New Kensington	4,665
Norristown	22,265
North Braddock	6,535
Oil City	13,264
Old Forge	5,630
Olyphant	6,180
Philadelphia	1,293,697
Pittsburg	321,616
Pittston	12,556
Plymouth	13,649
Pottstown	13,696
Pottsville	15,710
Punxsutawney	4,375
Quakertown	3,014
Rankin	3,775
Reading	78,961
Renovo	4,082
Reynoldsville	3,435
Ridgway	3,515
Rochester	4,688
St. Clair	4,638
St. Marys	4,295
Sayre	5,243
Schuylkill Haven	3,654
Scottdale	4,261
Scranton	102,026
Sewickley	3,568
Shamokin	18,202
Sharon	8,916
Sharpsburg	6,842
Shenandoah	20,321
Shippensburg	3,228
Slatington	3,773
South Bethlehem	13,241
South Williamsport	3,328
Steelton	12,086
Stroudsburg	3,450
Sunbury	9,810
Susquehanna	3,813
Tamaqua	7,267
Tarentum	5,472
Taylor	4,215
Titusville	8,244
Towanda	4,663
Turtle Creek	3,262
Tyrone	5,847
Union City	3,104
Uniontown	7,344
Warren	8,043
Washington	7,670
Waynesboro	5,896
West Bethlehem	3,465
West Chester	9,524
West Pittston	5,846
Wilkesbarre	51,721
Wilkinsburg	11,698
Williamsport	28,757
Wilmerding	4,179
Winton	3,425
York	33,708

Rhode Island.

Bristol	6,901
Burrillville	6,317
Central Falls	18,167
Coventry	5,279
Cranston	13,343
Cumberland	8,925
East Providence	12,138
Johnston	4,305
Lincoln	8,937
Newport	22,034
North Kingstown	4,194
North Providence	3,016
Pawtucket	39,231
*Providence	175,597
Scituate	3,381
South Kingstown	4,972
Warren	5,108
Warwick	21,316
Westerly	7,541
Woonsocket	28,204

South Carolina.

Abbeville	3,766
Aiken	3,414
Anderson	5,498
Beaufort	4,110
Charleston	55,807
Chester	4,075
*Columbia	21,108
Darlington	3,028
Florence	4,647
Gaffney	3,937
Georgetown	4,188
Greenville	11,860
Greenwood	4,324
Laurens	4,029
Newberry	4,607
Orangeburg	4,455
Rock Hill	5,485
Spartanburg	11,395
Sumter	5,673
Union	5,400

South Dakota.

Aberdeen	4,087
Deadwood	3,498
Lead	6,210
Mitchell	4,055
*Pierre	2,306
Sioux Falls	10,266
Watertown	3,352
Yankton	4,125

Tennessee.

Bristol	5,271
Chattanooga	30,154
Clarksville	9,431
Cleveland	3,858
Columbia	6,052
Dyersburg	3,647
Harriman	3,442
Jackson	14,511
Johnson City	4,645
Knoxville	32,637
Memphis	102,320
Murfreesboro	3,999
*Nashville	80,865
Union City	3,407

Texas.

Abilene	3,411
*Austin	22,258
Beaumont	9,427
Belton	3,700
Bonham	5,042
Brenham	5,968
Brownsville	6,305
Brownwood	3,965
Bryan	3,589
Calvert	3,822
Cameron	3,341
Cleburne	7,493
Corpus Christi	4,703
Corsicana	9,313
Cuero	3,423
Dallas	42,638
Denison	11,807
Denton	4,187
El Paso	15,906
Ennis	4,919
Fort Worth	26,688
Gainesville	7,874
Galveston	37,789
Gonzales	4,297
Greenville	6,860
Hillsboro	5,346
Houston	44,633
Laredo	13,429
Longview	3,591
McKinney	4,342
Marlin	3,092
Marshall	7,855
Navasota	3,857
Oak Cliff	3,630
Orange	3,835
Palestine	6,297
Paris	9,358
San Antonio	53,321
Sherman	10,243
Sulphur Springs	3,635
Taylor	4,211
Temple	7,065
Terrell	6,330
Texarkana	5,256
Tyler	8,069
Victoria	4,010
Waco	20,686
Waxahachie	4,215
Weatherford	4,786
Yoakum	3,499

Utah.

Eureka	3,085
Logan	5,451
Ogden City	16,313
Park City	3,759
Provo City	6,185
*Salt Lake City	53,531
Springville	3,422

Vermont.

Barre	8,448
Bellows Falls	4,837
Bennington	8,033
Brattleboro	6,640
Burlington	18,640
Colchester	5,352
Derby	3,274
Hartford	3,817
Middlebury	3,045
*Montpelier	6,266
Newport	3,113
Poultney	3,108
Randolph	3,141
Rockingham	5,809
Rutland	11,499
Springfield	3,432
St. Albans	6,239
St. Johnsbury	7,010
Swanton	3,745

Virginia.

Alexandria	14,528
Berkley	4,988
Bristol	4,579
Charlottesville	6,449
Clifton Forge	3,212
Danville	16,520
Fredericksburg	5,068
Hampton	3,441
Harrisonburg	3,521
Lexington	3,203
Lynchburg	18,891
Manchester	9,715
Newport News	19,635
Norfolk	46,624
Petersburg	21,810
Portsmouth	17,427
Radford	3,344
*Richmond	85,050
Roanoke	21,495
Salem	3,412
Staunton	7,289
Suffolk	3,827
Winchester	5,161
Wytheville	3,008

Washington.

Aberdeen	3,747
Ballard	4,568
Everett	7,838
Fairhaven	4,228
New Whatcom	6,834
North Yakima	3,154
*Olympia	4,082
Port Townsend	3,443
Seattle	80,671
Spokane	36,848
Tacoma	37,714
Vancouver	4,006
Wallawalla	10,049

West Virginia.

Benwood	4,511
Bluefield	4,644
*Charleston	11,099
Clarksburg	4,050
Fairmont	5,655
Grafton	5,650
Hinton	3,763
Huntington	11,923
Martinsburg	7,564
Moundsville	5,382
Parkersburg	11,703
Wheeling	38,878

Wisconsin.

Antigo	5,145
Appleton	15,085
Ashland	13,074
Baraboo	5,751
Beaverdam	5,128
Beloit	10,436
Berlin	4,489
Chippewa Falls	8,094
Depere	4,038
Eau Claire	17,517
Fond du Lac	15,110
Fort Atkinson	3,043
Gr. Grand Rapids	4,493
Green Bay	18,684
Hudson	3,259
Janesville	13,185
Kaukauna	5,115
Kenosha	11,606
La Crosse	28,895
*Madison	19,164
Manitowoc	11,786
Marinette	16,195
Marshfield	5,240
Menasha	5,589
Menominee	5,655
Merrill	8,537
Milwaukee	285,315
Monroe	3,927
Neenah	5,954
Oconto	5,646
Oshkosh	28,284
Platteville	3,340
Portage	5,459
Port Washington	3,010
Prairie du Chien	3,232
Racine	29,102
Rhinelander	4,998
Rice Lake	3,002
Ripon	3,818
Sheboygan	22,962
South Milwaukee	3,392
Sparta	3,555
Stevens Point	9,524
Stoughton	3,431
Sturgeon Bay	3,372
Superior	31,091
Two Rivers	3,784
Watertown	8,437
Waukesha	7,419
Waupun	3,185
Wausau	12,354
Whitewater	3,405

Wyoming.

*Cheyenne	14,087
Laramie	8,207
Rock Springs	4,363

POPULATION OF UNITED STATES.

CENSUS OF 1890, 1900. Total in 1900, 76,304,799; in 1890, 63,069,756.

STATES.	POPULATION. 1900.	1890.
Alabama	1,828,697	1,513,017
Arkansas	1,311,564	1,128,179
California	1,485,053	1,208,130
Colorado	539,700	412,198
Connecticut	908,355	746,258
Delaware	184,735	168,493
Florida	528,542	391,422
Georgia	2,216,331	1,837,353
Idaho	161,772	84,385
Illinois	4,821,550	3,826,351
Indiana	2,516,462	2,192,404
Iowa	2,231,853	1,911,896
Kansas	1,470,495	1,427,096
Kentucky	2,147,174	1,858,635
Louisiana	1,381,625	1,118,587
Maine	694,466	661,086
Maryland	1,190,050	1,042,390
Massachusetts	2,805,346	2,238,943
Michigan	2,420,982	2,093,889
Minnesota	1,751,394	1,301,826
Mississippi	1,551,270	1,289,600
Missouri	3,106,665	2,679,184
Montana	243,329	132,159
Nebraska	1,068,539	1,058,910
Nevada	42,335	45,761
New Hampshire	411,588	376,530
New Jersey	1,883,669	1,444,933
New York	7,268,012	5,997,853
North Carolina	1,893,810	1,617,947
North Dakota	319,146	182,719
Ohio	4,157,545	3,672,316
Oregon	413,536	313,767
Pennsylvania	6,302,115	5,258,014
Rhode Island	428,556	345,506
South Carolina	1,340,316	1,151,149
South Dakota	401,570	328,808
Tennessee	2,020,616	1,767,518
Texas	3,048,710	2,235,523
Utah	276,749	207,905
Vermont	343,641	332,422
Virginia	1,854,184	1,655,980
Washington	518,103	349,390
West Virginia	958,800	762,794
Wisconsin	2,069,042	1,686,880
Wyoming	92,531	60,705
Total for States	74,610,523	62,116,811
TERRITORIES.		
Alaska	63,441	32,052
Arizona	122,931	59,620
District of Columbia	278,718	230,392
Hawaii	154,001	89,990
Indian Territory	391,960	180,182
New Mexico	195,310	153,593
Oklahoma	398,245	61,834
Total for Territories	1,604,606	807,663
Persons in the service of the United States, stationed abroad	89,670	
Indians, etc. on Indian Reservations	134,158	

CITIES AND LARGE TOWNS OF NEW YORK.

The forty-one Cities of the State are given below in the order of their rank by population, United States Census of 1900, 1890, 1880, and State Census of 1892. Also forty-one of the largest towns.

	CITIES.					TOWNS.				
	NAME.	1900	1892	1890	1880	NAME.	1900	1892	1890	1880
1	New York	3437,202	1801,639	1515,301	1206,299	1 Hempstead	27,066	23,991	23,756	18.164
2	Buffalo	352,387	278,727	255,664	155,134	2 Cortlandt	18,703	14,039	15,139	12.664
3	Rochester	162,608	144,834	133,896	89,366	3 Oyster Bay	16,334	14,887	13,870	11.923
4	Syracuse	108,374	91,944	88,143	51,792	4 Greenburg	15,564	11,630	11,613	8,934
5	Albany	94,151	97,120	94,923	90,758	5 Queensbury	14,990	12,600	11,849	9,805
6	Troy	60,651	64,986	60,956	56,747	6 Brookhaven	14,592	13,493	12,772	11.544
7	Utica	56,383	46,608	44,007	33,914	7 Saratoga Springs	13,534	12,442	13,171	10,830
8	Yonkers	47,931	31,419	32,033	18,892	8 Fishkill	13,016	11,726	11,840	10,732
9	Binghamton	39,647	34,514	35,005	17,317	9 Lansingburg	12,939	11,048	10,671	7,759
10	Elmira	35,672	29,911	30,893	20,541	10 Rye	12,861	9,680	9,477	6,578
11	Schenectady	31,682	22,858	19,902	13,655	11 Islip	12,545	9,211	8,783	6,453
12	Auburn	30,345	24,737	25,858	21,924	12 No. Hempstead	12,048	8,726	8,184	7,560
13	Newburg	24,943	24,536	23,087	18,049	13 Plattsburg	11,612	10,022	9,500	8,283
14	Kingston	24,535	21,495	21,261	18,344	14 Batavia	11,430	9,818	9,341	7,516
15	Poughkeepsie	24,029	23,196	22,206	20,207	15 Deerpark	11,317	12,358	11,483	11,420
16	Cohoes	23,910	23,234	22,509	19,416	16 Ossining	10,895	8,814	10,058	8,769
17	Jamestown	22,892	18,627	16,038	9,357	17 Orangetown	10,456	10,173	10,343	8,077
18	Oswego	22,199	21,966	21,842	21,116	18 Southampton	10,371	8,041	8,200	6,352
19	Watertown	21,696	16,982	14,725	10,697	19 Malone	10,009	9,294	8,991	7,909
20	Amsterdam	20,929	18,542	17,336	.....	20 Haverstraw	9,874	7,714	9,079	6,973
21	Mount Vernon	20,346	.....	.....	.....	21 Saugerties	9,754	10,272	10,436	10,375
22	Niagara Falls	19,457	.....	.....	.....	22 Huntington	9,483	8,253	8,277	8,096
23	Gloversville	18,349	14,694	13,864	.....	23 Potsdam	9,054	8,860	8,939	7,610
24	Lockport	16,581	16,088	16,038	13,522	24 Oneonta	8,910	8,347	8,018	4,461
25	Rome	15,343	13,638	14,991	12,194	25 Lancaster	8,757	4,172	8,962	3,944
26	New Rochelle	14,720	9,990	9,057	5,276	26 Mount Pleasant	8,698	5,870	5,844	5,450
27	Middletown	14,522	11,612	11,977	.....	27 German Flats	8,663	7,139	7,255	6,746
28	Watervliet	14,321	.....	.....	.....	28 Hoosick	8,631	10,413	10,471	7,914
29	Ithaca	13,136	13,460	11,079	.....	29 Tonawanda	8,626	8,372	7,666	4,909
30	Ogdensburg	12,633	11,959	11,662	10,341	30 Catskill	8,566	8,305	8,263	8,311
31	Hornellsville	11,918	11,898	10,906	.....	31 Bath	8,437	7,057	7,881	7,396
32	Dunkirk	11,616	10,040	9,416	7,248	32 Owego	8,378	8,762	9,008	9,884
33	Corning	11,061	10,025	.....	.....	33 Southold	8,301	7,671	7,705	7,267
34	Geneva	10,433	.....	.....	.....	34 Canandaigua	8,284	7,989	8,229	8,363
35	Little Falls	10,381	.....	.....	.....	35 White Plains	7,869	4,952	4,508	4,094
36	Johnstown	10,130	.....	.....	.....	36 Rotterdam	7,711	4,488	8,098	2,899
37	Hudson	9,528	9,633	9,970	8,670	37 Volney	7,674	6,503	6,527	6,586
38	Olean	9,462	.....	.....	.....	38 Oneida	7,538	.....	.....	.....
39	No. Tonawanda	9,069	.....	.....	.....	39 Ramapo	7,502	6,599	5,910	4,954
40	Cortland	9,014	.....	.....	.....	40 Seneca Falls	7,305	7,342	6,961	6,353
41	Rensselaer	7,466	.....	.....	.....	41 Wawarsing	7,225	7,366	7,758	8,540

LARGEST CITIES IN UNITED STATES.

UNITED STATES CENSUS OF 1890, 1900.

One hundred and fifty-nine cities are stated below in the order of their rank by population, the list comprising all the cities of the country whose population reaches 25,000.

Rank.	CITIES.	POPULATION. 1900.	1890.	Incr. per cent.	Rank.	CITIES.	POPULATION. 1900.	1890.	Incr. per cent.
1	New York, N. Y.	3,437,202	2,492,591	37.8	81	Waterbury, Conn.	45,859	28,646	60.0
2	Chicago, Ill.	1,698,575	1,099,850	54.4	82	Holyoke, Mass.	45,712	35,637	28.2
3	Philadelphia, Pa.	1,293,697	1,046,964	23.5	83	Fort Wayne, Ind.	45,115	35,393	27.4
4	St. Louis, Mo.	575,238	451,770	27.3	84	Youngstown, Ohio	44,885	33,220	35.1
5	Boston, Mass.	560,892	448,477	25.0	85	Houston, Texas	44,633	27,557	61.9
6	Baltimore, Md.	508,957	434,439	17.1	86	Covington, Ky.	42,933	37,371	14.8
7	Cleveland, Ohio	381,768	261,353	46.0	87	Akron, Ohio	42,728	27,601	54.8
8	Buffalo, N. Y.	352,387	255,664	37.8	88	Dallas, Texas	42,638	38,067	12.0
9	San Francisco, Cal.	342,782	298,997	14.6	89	Saginaw, Mich.	42,345	46,322	*8.5
10	Cincinnati, Ohio	325,902	296,908	9.7	90	Lancaster, Pa.	41,459	32,011	29.5
11	Pittsburg, Pa.	321,616	238,617	34.7	91	Lincoln, Neb.	40,169	55,154	*27.1
12	New Orleans, La.	287,104	242,039	18.6	92	Brockton, Mass.	40,063	27,294	46.7
13	Detroit, Mich.	285,704	205,876	38.7	93	Binghamton, N. Y.	39,647	35,005	13.2
14	Milwaukee, Wis.	285,315	204,468	39.5	94	Augusta, Ga.	39,441	33,300	18.4
15	Washington, D. C.	278,718	230,392	20.9	95	Pawtucket, R. I.	39,231	27,633	41.9
16	Newark, N. J.	246,070	181,830	35.3	96	Altoona, Pa.	38,973	30,337	28.4
17	Jersey City, N. J.	206,433	163,003	26.6	97	Wheeling, W. Va.	38,878	34,522	12.6
18	Louisville, Ky.	204,731	161,129	27.0	98	Mobile, Ala.	38,469	31,076	23.7
19	Minneapolis, Minn.	202,718	164,738	23.0	99	Birmingham, Ala.	38,415	26,178	46.7
20	Providence, R. I.	175,597	132,146	32.8	100	Little Rock, Ark.	38,307	25,874	48.0
21	Indianapolis, Ind.	169,164	105,436	60.4	101	Springfield, Ohio	38,253	31,895	19.9
22	Kansas City, Mo.	163,752	132,716	23.3	102	Galveston, Texas	37,789	29,084	29.9
23	St. Paul, Minn.	163,065	133,156	22.4	103	Tacoma, Wash.	37,714	36,006	4.7
24	Rochester, N. Y.	162,608	133,896	21.4	104	Haverhill, Mass.	37,175	27,412	35.6
25	Denver, Col.	133,859	106,713	25.4	105	Spokane, Wash.	36,848	19,922	84.9
26	Toledo, Ohio	131,822	81,434	61.8	106	Terre Haute, Ind.	36,673	30,217	21.3
27	Allegheny, Pa.	129,896	105,287	23.3	107	Dubuque, Iowa	36,297	30,311	19.7
28	Columbus, Ohio	125,560	88,150	42.4	108	Quincy, Ill.	36,252	31,494	15.1
29	Worcester, Mass.	118,421	84,655	39.8	109	South Bend, Ind.	35,999	21,819	64.9
30	Syracuse, N. Y.	108,374	88,143	22.9	110	Salem, Mass.	35,956	30,801	16.7
31	New Haven, Conn.	108,027	81,298	32.8	111	Johnstown, Pa.	35,936	21,805	64.8
32	Paterson, N. J.	105,171	78,347	34.2	112	Elmira, N. Y.	35,672	30,893	15.4
33	Fall River, Mass.	104,863	74,398	40.9	113	Allentown, Pa.	35,416	25,228	40.8
34	St. Joseph, Mo.	102,979	52,324	96.8	114	Davenport, Iowa	35,254	26,872	31.1
35	Omaha, Neb.	102,555	140,452	*26.9	115	McKeesport, Pa.	34,227	20,741	65.0
36	Los Angeles, Cal.	102,479	50,395	103.3	116	Springfield, Ill.	34,159	24,963	36.8
37	Memphis, Tenn.	102,320	64,495	58.6	117	Chelsea, Mass.	34,072	27,909	22.0
38	Scranton, Pa.	102,026	75,215	35.6	118	Chester, Pa.	33,988	20,226	68.0
39	Lowell, Mass.	94,969	77,696	22.2	119	York, Pa.	33,708	20,793	62.1
40	Albany, N. Y.	94,151	94,923	*0.8	120	Malden, Mass.	33,664	23,031	46.1
41	Cambridge, Mass.	91,886	70,028	31.2	121	Topeka, Kan.	33,608	31,007	8.3
42	Portland, Oregon	90,426	46,385	94.9	122	Newton, Mass.	33,587	24,379	37.7
43	Atlanta, Ga.	89,872	65,533	37.1	123	Sioux City, Iowa	33,111	37,806	*12.4
44	Grand Rapids, Mich.	87,565	60,278	45.2	124	Bayonne, N. J.	32,722	19,033	71.9
45	Dayton, Ohio	85,333	61,220	39.3	125	Knoxville, Tenn.	32,637	22,535	44.8
46	Richmond, Va.	85,050	81,388	4.4	126	Chattanooga, Tenn.	32,490	29,100	11.6
47	Nashville, Tenn.	80,865	76,168	6.1	127	Schenectady, N. Y.	31,682	19,902	59.1
48	Seattle, Wash.	80,671	42,837	88.3	128	Fitchburg, Mass.	31,531	22,037	43.0
49	Hartford, Conn.	79,850	53,230	50.0	129	Superior, Wis.	31,091	11,983	159.4
50	Reading, Pa.	78,961	58,661	34.6	130	Rockford, Ill.	31,051	23,584	31.6
51	Wilmington, Del.	76,508	61,431	24.5	131	Taunton, Mass.	31,036	25,448	21.9
52	Camden, N. J.	75,935	58,313	30.2	132	Canton, Ohio	30,667	26,189	17.0
53	Trenton, N. J.	73,307	57,458	27.5	133	Butte, Mont.	30,470	10,723	184.1
54	Bridgeport, Conn.	70,996	48,866	45.2	134	Montgomery, Ala.	30,346	21,883	38.6
55	Lynn, Mass.	68,513	55,727	22.9	135	Auburn, N. Y.	30,345	25,858	17.3
56	Oakland, Cal.	66,960	48,682	37.5	136	East St. Louis, Ill.	29,655	15,169	95.4
57	Lawrence, Mass.	62,559	44,654	40.0	137	Joliet, Ill.	29,353	23,264	26.1
58	New Bedford, Mass.	62,442	40,733	53.3	138	Sacramento, Cal.	29,282	26,386	10.9
59	Des Moines, Iowa	62,139	50,093	24.0	139	Racine, Wis.	29,102	21,014	38.4
60	Springfield, Mass.	62,059	44,179	40.4	140	La Crosse, Wis.	28,895	25,090	15.1
61	Somerville, Mass.	61,643	40,152	53.5	141	Williamsport, Pa.	28,757	27,132	5.9
62	Troy, N. Y.	60,651	60,956	*0.5	142	Jacksonville, Fla.	28,429	17,201	65.2
63	Hoboken, N. J.	59,364	43,648	36.0	143	Newcastle, Pa.	28,339	11,600	144.3
64	Evansville, Ind.	59,007	50,756	16.2	144	Newport, Ky.	28,301	24,918	13.5
65	Manchester, N. H.	56,987	44,126	29.1	145	Oshkosh, Wis.	28,284	22,836	23.8
66	Utica, N. Y.	56,383	44,007	28.1	146	Woonsocket, R. I.	28,204	20,830	35.4
67	Peoria, Ill.	56,100	41,024	36.7	147	Pueblo, Col.	28,157	24,558	14.6
68	Charleston, S. C.	55,807	54,955	1.5	148	Atlantic City, N. J.	27,838	13,055	113.2
69	Savannah, Ga.	54,244	43,189	25.5	149	Passaic, N. J.	27,777	13,028	113.2
70	Salt Lake City, Utah	53,531	44,843	19.3	150	Bay City, Mich.	27,628	27,839	*0.7
71	San Antonio, Texas	53,321	37,673	41.5	151	Fort Worth, Texas	26,688	23,076	15.6
72	Duluth, Minn.	52,969	33,115	59.9	152	Lexington, Ky.	26,369	21,567	22.2
73	Erie, Pa.	52,733	40,634	29.7	153	Gloucester, Mass.	26,121	24,651	5.9
74	Elizabeth, N. J.	52,130	37,764	38.0	154	South Omaha, Neb.	26,001	8,062	222.5
75	Wilkesbarre, Pa.	51,721	37,718	37.1	155	New Britain, Conn.	25,998	16,519	57.3
76	Kansas City, Kan.	51,418	38,316	34.1	156	Council Bluffs, Iowa	25,802	21,474	20.1
77	Harrisburg, Pa.	50,167	39,385	27.3	157	Cedar Rapids, Iowa	25,656	18,020	42.3
78	Portland, Me.	50,145	36,425	37.6	158	Easton, Pa.	25,238	14,451	74.9
79	Yonkers, N. Y.	47,931	32,033	49.6	159	Jackson, Mich.	25,180	20,798	21.0
80	Norfolk, Va.	46,624	34,871	33.7					

* Decrease

LARGE CITIES OF THE WORLD.

COMPILED FROM THE LATEST AUTHORITIES.

Statement of the population of all cities of the world (except the United States), having a population of 100,000 or upwards.

Estimated populations are marked with a * (asterisk).

Aachen, Prussia, 1900.	135,235	*Foo-Chow, China.....	650,000	Nottingham, England, 1901.	239,753
*Abbeokuta, Lagos.....	100,000	Frankfurt, Prussia, 1900....	288,489	Nuremberg, Bavaria, 1900..	261,022
Aberdeen, Scotland, 1901...	153,108				
Adelaide, So. Australia, '99.	148,644	Gateshead, England, 1901 ..	109,887	Odessa, Russia, '97.....	405,041
Agra, India, 1901.....	188,300	Geneva, Switzerland, 1900..	104,044	Oldham, England, 1901.....	137,238
*Aleppo, Turkey.....	127,150	Genoa, Italy, '99.....	237,486	Oporto, Portugal, '90	138,800
Alexandria, Egypt, '97.....	319,766	Ghent, Belgium, '99.....	163,030	Osaka, Japan, '98.....	821,235
Allahábád, India, 1901.....	175,748	Glasgow, Scotland, 1901....	760,423		
Altona, Prussia, 1900.....	161,507	Gothenburg, Sweden, '99...	126,849	Palermo, Italy, '99.....	292,799
Amritsar, India, 1901.....	162,548	Gratz, Austria, 1901.....	138,370	Paris, France, 1901.....2,660,559	
Amsterdam, Netherlands, '99	523,557			Patna, India, 1901.....	135,172
*Antananarivo, Madagascar.	260,000	Hague, Netherlands, '99....	205,328	*Peking, China... 1,300,000	
Antwerp, Belgium, '99.....	282,018	Haidarábád, India, 1901....	446,291	Pernambuco, Brazil, '00....	111,556
Astrakhan, Russia, '97.....	113,001	Halifax, England, 1901.....	104,933	Plymouth, England, 1901...	107,569
Athens, Greece, '96.....	111,486	Halle-on-Saal, Prussia, 1900.	156,611	Poona, India, 1901.....	111,385
		Hamburg, Germany, 1900...	705,738	Portsmouth, England, 1901.	189,160
*Bagdad, Turkey.....	145,000	*Hang-Chow, China.....	700,000	Posen, Prussia, 1900.....	117,014
Bahia, Brazil, '90.....	174,412	*Hankow, China.....	850,000	Prague, Austria, 1901.....	225,780
Baku, Caucasus, '97.....	112,253	*Hanoi, Tonquin.....	150,000	Preston, England, 1901.....	112,982
Bangalore, India, 1901.....	159,030	Hanover, Prussia, 1900.....	235,666		
*Bangkok, Siam.....	600,000	Havana, Cuba, '99.....	235,981	Rangoon, Burma, 1901....	232,326
Barcelona, Spain, '97.....	509,589	Havre, France, 1901.....	129,004	Reims, France, 1901.....	107,773
Bareilly, India, 1901.....	117,433	Hiroshima, Japan, '98.....	122,306	Rhondda, Wales, 1901.....	113,725
Barmen, Prussia, 1900.....	141,947	Howrah, India, 1901.....	157,847	Riga, Russia, '97.....	256,197
Baroda, India, 1901.....	103,782			Rio de Janeiro, Brazil, '99..	780,000
Basel, Switzerland, 1900....	107,287	Jaipur, India, 1901.....	139,550	Rome, Italy, '99.....	512,423
Batavia, Java, '97.....	115,567	Johannesburg, Transvaal, '96	102,078	Rostov-on-Don, Russia, '97.	119,889
*Beirut, Syria.....	118,800			Rotterdam, Netherlands, '99	319,306
Belfast, Ireland, 1901.....	348,965	Karáchi, India, 1901.....	115,407	Roubaix, France, 1901.....	124,660
Benares, India, 1901.....	203,095	Kazan, Russia, '97.....	131,508	Rouen, France, 1901.....	115,914
Berlin, Prussia, 1900.....1,884,315		Kharkov, Russia, '97.....	174,846		
Birkenhead, England, 1901.	110,926	Kiel, Prussia, 1900.....	107,938	*Saigon, Cochin-China.....	158,000
Birmingham, England, 1901	522,182	Kiev, Russia, '97.....	247,432	St. Étienne, France, 1901...	146,671
Blackburn, England, 1901..	127,527	Kingston, England, 1901...	240,618	St. Petersburg, Russia, '97..1,267,023	
Bologna, Italy, '99.....	158,975	Kioto, Japan, '98.....	353,139	Salford, England, 1901.....	220,956
Bolton, England, 1901.....	168,205	Kishenev, Russia, '97.....	108,796	*Salonica, Turkey.....	105,000
Bombay, India, 1901.....	770,843	Kobé, Japan, '98.....	215,780	Santiago, Chile, '99.....	320,638
Bordeaux, France, 1901.....	257,471	Königsberg, Prussia, 1900..	187,897	Saratov, Russia, '97.....	137,169
Bradford, England, 1901....	279,809			Seoul, Korea, '99.....	201,000
Bremen, Germany, 1900.....	163,418	Lahore, India, 1901.....	120,058	Seville, Spain, '97.....	146,205
Breslau, Prussia, 1900.....	422,415	Leeds, England, 1901.....	428,953	*Shanghai, China.....	615,300
Brighton, England, 1901....	123,478	Leghorn, Italy, '99.....	105,767	Sheffield, England, 1901....	350,717
Bristol, England, 1901.....	328,842	Leicester, England, 1901....	211,574	Singapore, Straits, '91.....	184,554
Brünn, Austria, 1901.....	109,000	Leipzig, Germany, 1900	455,120	*Smyrna, Turkey-in-Asia..	201,000
Brunswick, Germany, 1900.	138,177	Lemberg, Austria, 1901.....	159,618	Soerabaya, Java, '97.....	142,980
Brussels, Belgium, '99.....	570,844	Liège, Belgium, '99.....	171,031	*Soo-Chow-Foo, China.....	500,000
Bucharest, Roumania, '99..	282,071	Lille, France, 1901.....	215,431	Southampton, England, 1901	104,911
Budapest, Hungary, 1901....	713,348	*Lima, Peru.....	100,000	Srinagar, India, 1901.....	122,536
Buenos Ayres, Arg. Rep., 1900	795,323	Lisbon, Portugal, '90.....	301,206	Stettin, Prussia, 1900.....	210,680
		Liverpool, England, 1901....	684,947	Stockholm, Sweden, '99....	302,462
Cairo, Egypt, '97.....	570,062	Lodz, Poland, '97.....	315,209	Strasburg, Germany, 1900..	150,268
Calcutta, India, 1901.....1,121,664		London, England, 1901.....4,536,063		Stuttgart, Germany, 1900...	176,318
*Canton, China	800,000	Lucknow, India, 1901.....	263,951	Sunderland, England, 1901.	146,565
Cardiff, Wales, 1901.....	164,420	Lyons, France, 1901.....	453,145	Surat, India, 1901.....	118,364
Cassel, Prussia, 1900.....	106,001			Sydney, N. S. Wales, 1901..	488,968
Catania, Italy, '99.....	134,680	Madras, India, 1901.....	509,397		
Cawnpur, India, 1901.	197,000	Madrid, Spain, '97.....	512,150	*Tabriz, Persia.....	180,000
Charlottenburg, Prus., 1900.	189,290	Madura, India, 1901.....	105,501	Tashkend, Turkestan, '97..	156,414
Chemnitz, Germany, 1900...	206,584	Magdeburg, Prussia, 1900..	229,663	*Teheran, Persia.....	250,000
*Chin-Kiang, China.....	140,000	Malaga, Spain, '97.....	125,579	*Tientsin, China.....1,000,000	
Christiania, Norway, 1900..	225,686	Manchester, England, 1901.	543,969	Tiflis, Caucasus, '97.....	160,645
*Chun-King, China.....	300,000	Mandalay, India, 1901.....	182,498	Tokyo, Japan, '98.....1,440,121	
Cologne, Prussia, 1900.....	370,685	*Manila, Philippines.....	350,000	Toronto, Canada, 1901.....	207,971
Columbo, Ceylon, '91.....	127,836	Mannheim, Germany, 1900..	140,384	Tottenham, England, 1901..	102,519
*Constantinople, Turkey...1,125,000		Marseilles, France, 1901....	494,769	Toulon, France, 1901.....	101,173
Copenhagen, Denmark, 1900	378,280	Meerut, India. 1901.....	116,642	Toulouse, France, 1901.....	147,696
Crefeld, Prussia, 1900.....	106,928	Melbourne, Victoria, '99....	477,790	Trichinopoli, India, 1901...	104,690
Croydon, England, 1901....	133,885	Messina, Italy, '99.....	156,552	Trieste, Austria, 1901.....	178,673
		Mexico, Mexico, 1900.....	530,723	Tula, Russia, '97.....	111,048
*Damascus, Syria.....	140,500	Milan, Italy, '99.....	492,162	Tunis, Tunis, '96.....	153,000
Danzig, Prussia, 1900.....	140,539	*Montevideo, Uraguay.....	266,000	Turin, Italy, '99.....	359,295
Delhi, India, 1901.....	208,385	Montreal, Canada, 1901	266,826	Utrecht, Netherlands, '99...	102,040
Derby, England, 1901.....	105,785	Moscow, Russia, '97.....	988,614		
Dortmund, Prussia, 1900....	142,418	Munich, Bavaria, 1900.....	498,813	Valencia, Spain, '97.....	204,768
Dresden, Germany, 1900....	395,349	Murcia, Spain, '97.....	108,408	Valparaiso, Chile, '99.....	143,022
Dublin, Ireland, 1901.....	289,108			Venice, Italy, '99.....	157,785
Dundee, Scotland, 1901.....	160,871	Nagasaki, Japan, '98.....	107,422	Victoria, China, '91.....	221,441
Düsseldorf, Prussia, 1900..	213,767	Nagoya, Japan, '98.....	244,145	Vienna, Austria, 1901.....1,662,269	
		Nágpur, India, 1901.....	124,599	Vilna, Russia, '97.....	159,568
Edinburgh, Scotland, 1901..	316,479	Nancy, France, 1901.....	102,403	Warsaw, Poland, '97.....	638,209
Elberfeld, Prussia, 1900....	156,937	Nantes, France, 1901.....	123,349	West Ham, England, 1901..	267,308
Essen, Prussia, 1900.....	118,863	Naples, Italy, '90.....	544,057	Willesden, England, 1901...	114,815
		Newcastle, England, 1901...	214,803		
*Fez, Morocco.....	140,000	Nice, France, 1901.....	125,099	Yekaterinoslav, Russia, '97.	121,216
Florence, Italy, '99.....	216,051	*Ningpo, China.....	253,000	Yokohama, Japan, '98.....	193,763
		Norwich, England, 1901....	111,728	Zurich, Switzerland, 1900..	150,239

JOHN AUSTIN & SON



GOLD AND SILVER REFINERS

Assayers and Sweep Smelters

74 and 76 CLIFFORD STREET, PROVIDENCE, R. I.

ARTHUR E. AUSTIN

$100 REWARD

WILL BE PAID FOR THE ARREST AND CONVICTION OF ANY PARTIES

Canvassing, Publishing or Collecting on any Fake or Fraudulent Directory

ASSOCIATION OF AMERICAN DIRECTORY PUBLISHERS

WILLIAM H. BATES, Secretary, 89 Third Avenue, New York

LARGE CITIES OF THE WORLD.

COMPILED FROM THE LATEST AUTHORITIES.

Statement of the population of all cities of the world (except the United States), having a population of 100,000 or upwards.

Estimated populations are marked with a * (asterisk).

Aachen, Prussia, 1900.	135,235	*Foo-Chow, China	650,000	Nottingham, England, 1901.	239,753
*Abbeokuta, Lagos	100,000	Frankfurt, Prussia, 1900	288,489	Nuremberg, Bavaria, 1900	261,022
Aberdeen, Scotland, 1901	153,108	Gateshead, England, 1901	109,887	Odessa, Russia, '97.	405,041
Adelaide, So. Australia, '99.	148,644	Geneva, Switzerland, 1900	104,044	Oldham, England, 1901	137,238
Agra, India, 1901	188,300	Genoa, Italy, '99	237,486	Oporto, Portugal, '90	138,860
*Aleppo, Turkey	127,150	Ghent, Belgium, '99	163,030	Osaka, Japan, '98	821,235
Alexandria, Egypt, '97	319,766	Glasgow, Scotland, 1901	760,423	Palermo, Italy, '99	292,709
Allahábád, India, 1901	175,748	Gothenburg, Sweden, '99	126,849	Paris, France, 1901	2,660,559
Altona, Prussia, 1900	161,507	Gratz, Austria, 1901	138,370	Patna, India, 1901	135,17[illegible]
Amritsar, India, 1901	162,548	Hague, Netherlands, '99	205,328	*Peking, China	1,300,000
Amsterdam, Netherlands, '99	523,557	Haidarábád, India, 1901	446,291	Pernambuco, Brazil, '90	111,556
*Antananarivo, Madagascar.	260,000	Halifax, England, 1901	104,933	Plymouth, England, 1901	107,5[illegible]
Antwerp, Belgium, '99	282,018	Halle-on-Saal, Prussia, 1900.	156,611	Poona, India, 1901	111,38[illegible]
Astrakhan, Russia, '97	113,001	Hamburg, Germany, 1900	705,738	Portsmouth, England, 1901.	189,160
Athens, Greece, '96	111,486	*Hang-Chow, China	700,000	Posen, Prussia, 1900	117,011
*Bagdad, Turkey	145,000	*Hankow, China	850,000	Prague, Austria, 1901	225,[illegible]
Bahia, Brazil, '99	174,412	*Hanoi, Tonquin	150,000	Preston, England, 1901	112,982
Baku, Caucasus, '97	112,253	Hanover, Prussia, 1900	235,666	Rangoon, Burma, 1901	232,3[illegible]
Bangalore, India, 1901	159,030	Havana, Cuba, '99	235,981	Reims, France, 1901	107,[illegible]
*Bangkok, Siam	600,000	Havre, France, 1901	129,004	Rhondda, Wales, 1901	113,[illegible]
Barcelona, Spain, '97	509,589	Hiroshima, Japan, '98	122,306	Riga, Russia, '97	256,[illegible]
Bareilly, India, 1901	117,433	Howrah, India, 1901	157,847	Rio de Janeiro, Brazil, '99	780,000
Barmen, Prussia, 1900	141,947	Jaipur, India, 1901	159,550	Rome, Italy, '99	512,[illegible]
Baroda, India, 1901	103,782	Johannesburg, Transvaal, '96	102,078	Rostov-on-Don, Russia, '97.	119,[illegible]
Basel, Switzerland, 1900	107,287	Karáchi, India, 1901	115,407	Rotterdam, Netherlands, '99	319,[illegible]
Batavia, Java, '97	115,567	Kazan, Russia, '97	131,508	Roubaix, France, 1901	124,[illegible]
*Beirut, Syria	118,800	Kharkov, Russia, '97	174,846	Rouen, France, 1901	115,914
Belfast, Ireland, 1901	348,965	Kiel, Prussia, 1900	107,938	*Saigon, Cochin-China	158,000
Benares, India, 1901	203,095	Kiev, Russia, '97	247,432	St. Etienne, France, 1901	146,671
Berlin, Prussia, 1900	1,884,315	Kingston, England, 1901	240,618	St. Petersburg, Russia, '97	1,267,023
Birkenhead, England, 1901.	110,926	Kioto, Japan, '98	353,139	Salford, England, 1901	220,956
Birmingham, England, 1901	522,182	Kishenev, Russia, '97	108,706	*Salonica, Turkey	105,000
Blackburn, England, 1901	127,527	Kobé, Japan, '98	215,780	Santiago, Chile, '99	320,698
Bologna, Italy, '99	158,975	Königsberg, Prussia, 1900	187,897	Saratov, Russia, '97	137,109
Bolton, England, 1901	168,205	Lahore, India, 1901	120,058	Seoul, Korea, '99	201,000
Bombay, India, 1901	770,843	Leeds, England, 1901	428,953	Seville, Spain, '97	146,205
Bordeaux, France, 1901	257,471	Leghorn, Italy, '99	105,767	*Shanghai, China	615,300
Bradford, England, 1901	279,809	Leicester, England, 1901	211,574	Sheffield, England, 1901	380,717
Bremen, Germany, 1900	163,418	Leipzig, Germany, 1900	455,120	Singapore, Straits, '91	184,554
Breslau, Prussia, 1900	422,415	Lemberg, Austria, 1901	159,618	*Smyrna, Turkey-in-Asia	201,000
Brighton, England, 1901	123,478	Liège, Belgium, '99	171,031	Socrabaya, Java, '97	142,980
Bristol, England, 1901	328,842	Lille, France, 1901	215,431	*Soo-Chow-Foo, China	500,000
Brünn, Austria, 1901	109,000	*Lima, Peru	100,000	Southampton, England, 1901	104,911
Brunswick, Germany, 1900.	128,177	Lisbon, Portugal, '90	301,206	Srinagar, India, 1901	122,536
Brussels, Belgium, '99	570,844	Liverpool, England, 1901	684,947	Stettin, Prussia, 1900	210,690
Bucharest, Roumania, '99	282,071	Lodz, Poland, '97	315,209	Stockholm, Sweden, '99	302,462
Budapest, Hungary, 1901	713,383	London, England, 1901	4,536,063	Strasburg, Germany, 1900	150,268
Buenos Ayres, Arg. Rep., 1900	795,323	Lucknow, India, 1901	263,951	Stuttgart, Germany, 1900	176,318
Cairo, Egypt, '97	570,062	Lyons, France, 1901	453,145	Sunderland, England, 1901.	146,565
Calcutta, India, 1901	1,121,664	Madras, India, 1901	509,397	Surat, India, 1901	118,364
*Canton, China	800,000	Madrid, Spain, '97	512,150	Sydney, N. S. Wales, 1901	488,968
Cardiff, Wales, 1901	164,420	Madura, India, 1901	105,501	*Tabriz, Persia	180,000
Cassel, Prussia, 1900	106,001	Magdeburg, Prussia, 1900	229,663	Tashkend, Turkestan, '97	156,414
Catania, Italy, '99	134,680	Malaga, Spain, '97	135,579	*Teheran, Persia	250,000
Cawnpur, India, 1901	197,000	Manchester, England, 1901.	543,969	*Tientsin, China	1,000,000
Charlottenburg, Prus., 1900.	189,290	Mandalay, India, 1901	182,498	Tiflis, Caucasus, '97	160,645
Chemnitz, Germany, 1900	206,584	*Manila, Philippines	350,000	Tokyo, Japan, '98	1,440,121
*Chin-Kiang, China	140,000	Mannheim, Germany, 1900.	140,384	Toronto, Canada, 1901	207,971
Christiania, Norway, 1900	225,686	Marseilles, France, 1901	494,769	Tottenham, England, 1901.	102,519
*Chun-King, China	300,000	Meerut, India, 1901	116,642	Toulon, France, 1901	101,172
Cologne, Prussia, 1900	370,685	Melbourne, Victoria, '99	477,790	Toulouse, France, 1901	147,696
Columbo, Ceylon, '91	127,836	Messina, Italy, '99	156,552	Trichinopoli, India, 1901	104,600
*Constantinople, Turkey	1,125,000	Mexico, Mexico, 1900	530,723	Trieste, Austria, 1901	178,672
Copenhagen, Denmark, 1900	378,280	Milan, Italy, '99	492,162	Tula, Russia, '97	111,048
Crefeld, Prussia, 1900	106,928	*Montevideo, Uraguay	200,000	Tunis, Tunis, '96	153,000
Croydon, England, 1901	133,885	Montreal, Canada, 1901	266,826	Turin, Italy, '99	359,295
*Damascus, Syria	140,500	Moscow, Russia, '97	988,614	Utrecht, Netherlands, '99	102,040
Danzig, Prussia, 1900	140,539	Munich, Bavaria, 1900	498,813	Valencia, Spain, '97	204,768
Delhi, India, 1901	208,385	Murcia, Spain, '97	108,408	Valparaiso, Chile, '99	143,022
Derby, England, 1901	105,785	Nagasaki, Japan, '98	107,422	Venice, Italy, '99	157,785
Dortmund, Prussia, 1900	142,418	Nagoya, Japan, '98	244,145	Victoria, China, '91	221,441
Dresden, Germany, 1900	395,349	Nágpur, India, 1901	124,599	Vienna, Austria, 1901	1,662,269
Dublin, Ireland, 1901	289,108	Nancy, France, 1901	102,463	Vilna, Russia, '97	159,568
Dundee, Scotland, 1901	160,871	Nantes, France, 1901	128,349	Warsaw, Poland, '97	638,209
Düsseldorf, Prussia, 1900	213,767	Naples, Italy, '99	544,057	West Ham, England, 1901	267,308
Edinburgh, Scotland, 1901	316,479	Newcastle, England, 1901	214,803	Willesden, England, 1901	114,815
Elberfeld, Prussia, 1900	156,937	Nice, France, 1901	125,099	Yekaterinoslav, Russia, '97.	121,216
Essen, Prussia, 1900	118,863	*Ningpo, China	255,000	Yokohama, Japan, '98	193,762
*Fez, Morocco	140,000	Norwich, England, 1901	111,728	Zurich, Switzerland, 1900	150,239
Florence, Italy, '99	216,051				

JOHN AUSTIN & SON



GOLD AND SILVER REFINERS

Assayers and Sweep Smelters

74 and 76 CLIFFORD STREET, PROVIDENCE, R. I.

ARTHUR E. AUSTIN

$100 REWARD

WILL BE PAID FOR THE ARREST AND CONVICTION OF ANY PARTIES

Canvassing, Publishing or Collecting on any Fake or Fraudulent Directory

ASSOCIATION OF AMERICAN DIRECTORY PUBLISHERS

WILLIAM H. BATES, Secretary, 89 Third Avenue, New York

Dont buy Wrench till you've seen the **BULLARD AUTOMATIC & PIPE MARKING and RATCHET** Combined

Patented in All Countries



Manufactured only by **BULLARD AUTOMATIC WRENCH CO.** Incorporated

Office and Factory, 257 WEST EXCHANGE STREET F. C. THORNLEY, General Manager

W. W. BATCHELDER

Appraiser of Buildings & Adjuster of Losses by Fire

ALL ORDERS RECEIVE PROMPT PERSONAL ATTENTION

OFFICE, 75 WESTMINSTER ST.

ROOM 24 TELEPHONE 117 UNION

Residence, 203 Harrison Street
Telephone 3173-3 Union

PROVIDENCE, R. I.

HORACE REMINGTON & SON CO.

GOLD REFINERS SILVER



Assayers

—AND—

Sweep Smelters

Works, 37 Garnet St.

Office, 91 Friendship Street

PROVIDENCE, R. I.

PROVIDENCE STREET DIRECTORY

COPYRIGHT, 1905, BY SAMPSON & MURDOCK CO.

Giving the location of each street, and showing what other streets and places run from it or across it, with the number at which they intersect. Each street in the list, the location of any number on a street can be easily ascertained; as, for instance, wishing to know at what part of Westminster Street No. 1129 comes, you look at Westminster Street, and find that Knight Street runs from 1069, and Bridgham Street from 1180, showing that 1129 Westminster Street would come about half-way between Knight and Bridgham Streets

A [illegible] from 34 Lesser to River, Ward [illegible]
Left [illegible]
[illegible]
opp [illegible]
[illegible]
[illegible]
[illegible]
[illegible]
[illegible]
[illegible]
opp [illegible]
[illegible]
A [illegible] Place, [illegible]set, Ward 4.
A [illegible] Cemetery to [illegible] 3.
A [illegible] Westminster [illegible] Exchange, Wd. 4.
[illegible] minster
[illegible] ington
[illegible] tain
[illegible] dway
[illegible]
[illegible] ell's Av.
[illegible] son
[illegible] ks
[illegible] ern
o [illegible] ove
[illegible] ster
[illegible] est Exchange
A [illegible] fr. 789 Branch Av. [illegible] hester, Ward 3.
A [illegible] Av. from 789 [illegible] across Eaton to [illegible] Ward 3, 10.
[illegible] Av.
[illegible] ark
38 Cambridge
[illegible] Napier
opp [illegible] Rockingham
[illegible] Wealth Av.
93 Arlington Av.
116 Hendrick
[illegible] Health Av.
opp. 125 Wisdom Av.
140 Pomona Av.
161 Regent Av.
162 Amity
188 Dover
199 Andem
220 Beaufort
239 Linton
248 Roanoke
272 Belmont Av.
280 275 Chalkstone Av.
opp. 524 Whitford Av.
648 643 Smith
678 677 Eaton
730 739 Salter
782 781 Walton

Acorn, from Kinsley Av. to 303 Atwells Av., Wds. 4, 9
3 1 Kinsley Av.
48 47 Tingley
68 67 Harris Av.
89 Antietam
100 101 West Exchange
114 113 Cedar
154 153 Spruce
146 Trainor
154 155 Atwells Av.

Actinia, from 115 Sisson, westerly, Ward 10.

Adams, from Piedmont to opp. 21 Knight, Ward 9.

Addison Place, fr. Amherst, Ward 10

Adelaide Av. from opp. 940 Broad to Mashapaug pond, Wards 6, 7.
2 0 Broad
22 Emerson
76 69 Niagara
126 125 Hamilton
174 173 Melrose
256 245 Elmwood Av.
288 283 Reservoir Av.
822 Downing
365 Holbrook
418 417 Crescent
436 435 Mashapaug Pond

Adelphi Av. fr. 29 Taber Av. to 243 Wayland Av., Wd. 2

Adie, from 14 Cedar to 95 Atwells Av., Ward 4.
2 1 Cedar
13 Jones
33 Mountain
42 41 Atwells Av.

Admiral, fr. Charles, near R.R. bridge, to city line, Wd. 8
0 0 Charles
14 Oriental
40 Whipple
58 Fillmore
122 Chad Brown
0 Pumgansett
173 Suffolk
202 203 Donelson
226 225 Berkshire
242 Mowry
243 Longmont
304 Newcomb
0 Cheshire
341 Tappan
363 Hawkins
380 389 Douglas Av.
396 Veto
410 Grape
424 Dante
438 Italy
0 Hillwood
499 Eva
521 Lovecay
666 677 River Av.
697 Crandall
717 Seaman
741 Hazael
765 Waite
789 Phebe
794 Sharon
837 Corporal
913 General
952 951 City line

Affleck Av. from Social, northerly, Ward 8.

Africa, from 91 Arthur Av to opp. 37 America, Ward 9.

Agnes, from 76 Dike to 109 McDonugh, Ward 8.

Ainsworth, from 662 Douglas Av. to Caxton, Ward 8.

Akerman, fr. 218 Niantic Av. to 127 Faith, Ward 7.
0 0 Niantic Av.
opp. 15 Frankfort
40 David
0 Faith

Alabama Av. from Providence River to 1524 Broad, Ward 6.
0 0 Delaware Av.
0 0 Michigan Av.
0 0 Maryland Av.
224 223 Virginia Av.
276 273 Montgomery Av.
0 0 Broad

Alamo Lane, from 823 Canal to 234 North Main, Ward 4.

Aland, from 257 Cemetery, northerly, Ward 8.

Alaska, from Charles to 105 Langdon, Ward 8.
2 1 Charles
22 21 Hassan
36 35 Mendon
58 57 Greeley
74 73 Langdon

Albert, fr. 73 Reservoir Av. across to Downing, Ward 7.

Albion, from Monterey to the R. R., Ward 8.

Albro, from 216 Atwells Av. to 117 Federal, Ward 9.

Aldine, fr. 1350 Chalkstone Av. to Altmira Av., Ward 10.

Aldrich, from 1119 Eddy to 1190 Broad, Ward 6.

Aleppo, fr. opp. 139 Manton Av. to Bosworth, Ward 8.

Alexander, from Robert, southerly, to 61 Rutherglen av., Ward 7.
0 Robert
0 Santiago
0 Roger Williams Av.
0 Rounds Av.
0 Rutherglen Av.

Alfred, from 128 Plainfield to Ethel, Ward 8.

Alger Av. from Roger Williams Park at railroad station, Ward 6.
1 Deerfield Terrace
26 Carlisle
70 Depew
opp. 107 Whitney
136 McKinley
160 Hamlin

Algonquin, from opp. 112 Reservoir Av. to Mashapaug Pond, Ward 7.
6 0 Reservoir Av.
0 Downing
24 Holmes
46 Sibley
84 83 Crescent

Alicant, from 270 Douglas Av. to Grape, Ward 8.

Alice, from 16 Oakland Av., Ward 10.

Allen's Av. from 34 Crary to opposite 320 New York Av., Wards 5, 6.
0 Crary
0 Henderson
opp 189 Blackstone
0 Goff
169 Rhodes
0 Public
0 Helen
0 O'Connell
0 Bay
0 Sherburne
0 Swan
0 Sayles
0 Mutual
0 Oxford
0 Pleasure
0 Seymour
0 Lehigh
0 Thurber's Av.
0 Kay
0 Long Cove
0 Ernest
0 New York Av.

Allston, from 77 Harold to Wolcott, Ward 10.
0 0 Harold
22 Bryant
44 43 River Av.
72 71 Robin
0 83 Wolcott

Alma, from 54 Candace to 21 Pekin, Ward 3.

Almira Ave. from Aldine, westerly, Ward 10.

Almy, fr. 1395 Westminster to 118 Gesler, Ward 9.
0 3 Westminster
opp. 15 Slocum
22 21 Meader
opp. 39 Spencer
46 0 Broadway
64 61 Grove
78 73 Ring
90 91 Penn
100 101 Tell
0 0 Gesler

Aloe, from Rugby to 1269 Broad, Ward 6.

Alphonso, from 228 Rhodes to 2 Janes, Ward 5.

Althea, from 371 Dexter to 384 Huntington Av., Wds. 7, 8.
2 1 Dexter
166 168 Cranston
214 211 Sorrento
258 255 Union Av.
432 431 Huntington Av.

Alto, fr. 336 Pocasset Avenue, Ward 8.

Alton, from Wisdom Av. crosses 170 Regent Av., Wd. 10.

Alumni Av. from 337 Hope, to 184 Arlington Av., Ward 2.

Alverson Av. from 575 Plainfield to 486 Hartford Av., Ward 8.
0 0 Plainfield
61 Eastwood Av.
120 119 Nye
174 173 Hartford Av.

Ambey, from 695 Charles, Ward 3.

Ambrose, from 37 Kane to 4 Victor, Ward 3.

America, from 310 Atwells Av. to 285 Broadway, Wd. 9.
6 1 Atwells Av.
opp. 37 Africa
58 57 Federal
78 Europe
104 Kenyon
116 115 Broadway

Ames, from 403 Atwells Av. Ward 9

Amherst, from the Woonasquatucket River to 335 Manton Av., Wards 8, 10.
6 Addison Place
22 21 Tuxedo Av.
42 41 Valley
89 Cutler
126 125 Bowdoin
142 141 Putnam
166 163 Julian
184 Florence
206 201 Joslin
221 Covell
230 Hyat
245 Handy
249 Pope
265 Hannah
282 Steere Av.
280 279 Steuben
297 Lavaughn
317 Erastus
315 331 Manton Av.

Dont buy Wrench till you've seen the **BULLARD AUTOMATIC & PIPE MARKING and RATCHET** Combined

Patented in All Countries

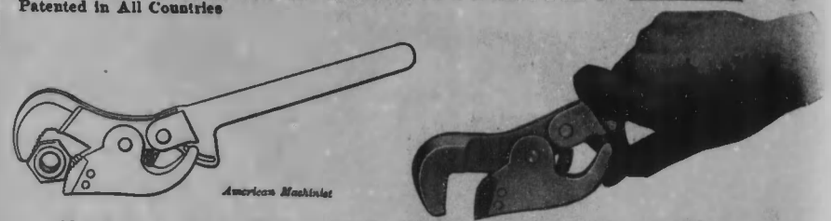

Manufactured only by **BULLARD AUTOMATIC WRENCH CO.** Incorporated

Office and Factory, 257 WEST EXCHANGE STREET F. C. THORNLEY, General Manager

W. W. BATCHELDER

Appraiser of Buildings & Adjuster of Losses by Fire

ALL ORDERS RECEIVE PROMPT PERSONAL ATTENTION

OFFICE, 75 WESTMINSTER ST.

ROOM 24 TELEPHONE 117 UNION

Residence, 203 Harrison Street
Telephone 3173-3 Union

PROVIDENCE, R. I.

HORACE REMINGTON & SON CO.

GOLD REFINERS SILVER



Assayers

—AND—

Sweep Smelters

Works, 37 Garnet St.

Office, 91 Friendship Street

PROVIDENCE, R. I.

PROVIDENCE STREET DIRECTORY

COPYRIGHT, 1905, BY SAMPSON & MURDOCK CO.

Giving the location of each street, and showing what other streets and places run from it or across it, with the number at which they intersect. From this list, the location of any number on a street can be easily ascertained; as, for instance, wishing to know at what part of Westminster Street No. 1129 comes, you look at Westminster Street, and find that Knight Street runs from 1069, and Bridgham Street from 1139, showing that 1129 Westminster Street would come about half-way between Knight and Bridgham Streets

A St., from 38 Lester to Rice, Ward 7.
Left. Num.
0 0 [illegible]
[illegible] Ave.
opp. [illegible]
[illegible]
[illegible]
[illegible]

A [illegible] 29 Branch Av.
[illegible] Ward 2.
[illegible] Ave.
[illegible] Main
[illegible]
[illegible] Marsh
opp. [illegible] 427
[illegible]

A [illegible] Park Place, [illegible] Prospect, Ward 4.

A [illegible] 243 Cemetery to [illegible] Ward 3.

A [illegible] 369 Westminster to West Exchange, Wd. 4.
Westminster
Washington
Fountain
Broadway
Eaton
Atwell's Av.
Mason
Hicks
Bourn
Cove
Cedar
West Exchange

A [illegible], fr. 786 Branch Av. to Winchester, Ward 8.

Academy Av. from 789 [illegible] Av. across Eaton to [illegible], Wards 3, 10.
Atwells Av.
Newark
26 Cambridge
Sepier
opp. Rockingham
83 Wealth Av.
90 Armington Av.
116 Hendrick
111 Health Av.
opp. 138 Wisdom Av.
140 Pomona Av.
161 Regent Av.
162 Amity
188 Dover
189 Andem
220 Beaufort
239 Linton
248 Roanoke
272 Belmont Av.
280 275 Chalkstone Av.
opp. 524 Whitford Av.
644 643 Smith
676 677 Eaton
730 739 Salter
782 781 Walton

Acorn, from Kinsley Av. to 308 Atwells Av., Wds. 4, 9
2 1 Kinsley Av.
48 47 Tingley
68 67 Harris Av.
89 Antietam
100 101 West Exchange
114 113 Cedar
134 133 Spruce
148 Trainor
154 155 Atwells Av.

Actinia, from 115 Sisson, westerly, Ward 10.

Adams, from Piedmont to opp. 21 Knight, Ward 9.

Addison Place, fr. Amherst, Ward 10

Adelaide Av. from opp. 940 Broad to Mashapaug pond, Wards 6, 7.
2 0 Broad
22 Emerson
76 69 Niagara
126 125 Hamilton
174 173 Melrose
256 255 Elmwood Av.
288 283 Reservoir Av.
322 Downing
365 Holbrook
418 417 Crescent
436 435 Mashapaug Pond

Adelphi Av. fr. 29 Taber Av. to 942 Wayland Av., Wd. 2

Adie, from 14 Cedar to 95 Atwells Av., Ward 4.
2 1 Cedar
18 Jones
33 Mountain
42 41 Atwells Av.

Admiral, fr. Charles, near R.R. bridge, to city line, Wd. 8
0 0 Charles
14 Oriental
40 Whipple
68 Fillmore
122 Chad Brown
0 Pumgansett
178 Suffolk
202 203 Donelson
226 225 Berkshire
242 Mowry
243 Longmont
304 Newcomb
0 Cheshire
341 Tappan
363 Hawkins
380 389 Douglas Av.
396 Veto
410 Grape
424 Dante
438 Italy
0 Hillwood
499 Eva
521 Lovecoy
666 677 River Av.
697 Crandall
717 Seaman
741 Hazael
765 Waite
789 Phebe
794 Sharon
867 Corporal
913 General
952 951 City line

Affleck Av. from Social, northerly, Ward 8.

Africa, from 91 Arthur Av to opp. 37 America, Ward 9.

Agnes, from 76 Dike to 109 McDonugh, Ward 8.

Ainsworth, from 632 Douglas Av. to Caxton, Ward 8.

Akerman, fr. 218 Niantic Av. to 127 Faith, Ward 7.
0 0 Niantic Av.
opp. 15 Frankfort
40 David
0 Faith

Alabama Av. from Providence River to 1824 Broad, Ward 6.
0 0 Delaware Av.
0 0 Michigan Av.
0 0 Maryland Av.
294 293 Virginia Av.
276 293 Montgomery Av.
0 0 Broad

Alamo Lane, from 823 Canal to 234 North Main, Ward 4.

Aland, from 257 Cemetery, northerly, Ward 8.

Alaska, from Charles to 105 Langdon, Ward 8.
2 1 Charles
22 21 Hassan
36 35 Mendon
58 57 Greeley
74 73 Langdon

Albert, fr. 73 Reservoir Av. across to Downing, Ward 7.

Albion, from Monterey to the R. R., Ward 8.

Albro, from 216 Atwells Av. to 117 Federal, Ward 9.

Aldine, fr. 1350 Chalkstone Av. to Almira Av., Ward 10.

Aldrich, from 1119 Eddy to 1190 Broad, Ward 6.

Aleppo, fr. opp. 139 Manton Av. to Bosworth, Ward 8.

Alexander, from Robert, southerly, to 61 Rutherglen av., Ward 7.
0 Robert
0 Santiago
0 Roger Williams Av.
0 Rounds Av.
0 Rutherglen Av.

Alfred, from 128 Plainfield to Ethel, Ward 8.

Alger Av. from Roger Williams Park at railroad station, Ward 6.
1 Deerfield Terrace
26 Carlisle
70 Depew
opp. 107 Whitney
126 McKinley
160 Hamlin

Algonquin, from opp. 112 Reservoir Av. to Mashapaug Pond, Ward 7.
0 0 Reservoir Av.
0 Downing
24 Holmes
46 Sibley
84 83 Crescent

Alleant, from 270 Douglas Av. to Grape, Ward 8.

Alice, from 16 Oakland Av., Ward 10.

Allen's Av. from 84 Crary to opposite 930 New York Av., Wards 5, 6.
0 Crary
0 Henderson
opp. 189 Blackstone
0 Goff
169 Rhodes
0 Public
0 Helen
0 O'Connell
0 Bay
0 Sherburne
0 Swan
0 Sayles
0 Mutual
0 Oxford
0 Pleasure
0 Seymour
0 Lehigh
0 Thurber's Av.
0 Kay
0 Long Cove
0 Ernest
0 New York Av.

Allston, from 77 Harold to Wolcott, Ward 10.
0 0 Harold
22 Bryant
44 43 River Av.
72 71 Robin
0 83 Wolcott

Alma, from 54 Candace to 21 Pekin, Ward 3.

Almira Ave. from Aldine, westerly, Ward 10.

Almy, fr. 1395 Westminster to 116 Gesler, Ward 9.
0 3 Westminster
opp. 15 Slocum
22 21 Meader
opp. 39 Spencer
46 0 Broadway
64 61 Grove
78 73 Ring
90 91 Penn
109 101 Tell
0 0 Gesler

Aloe, from Rugby to 1269 Broad, Ward 6.

Alphonse, from 228 Rhodes to 2 Janes, Ward 5.

Althea, from 371 Dexter to 394 Huntington Av., Wds. 7, 8.
2 1 Dexter
166 168 Cranston
214 211 Sorrento
258 255 Union Av.
432 431 Huntington Av.

Alto, fr. 338 Pocasset Avenue, Ward 8.

Alton, from Wisdom Av. crosses 170 Regent Av., Wd. 10.

Alumni Av. from 537 Hope, to 184 Arlington Av., Ward 2.

Alverson Av. from 575 Plainfield to 486 Hartford Av., Ward 8.
0 0 Plainfield
61 Eastwood Av.
120 119 Nye
174 173 Hartford Av.

Amboy, from 695 Charles, Ward 8.

Ambrose, from 87 Kane to 4 Victor, Ward 3.

America, from 810 Atwells Av. to 285 Broadway, Wd. 9.
6 1 Atwells Av.
opp. 37 Africa
58 57 Federal
78 Europe
104 Kenyon
116 115 Broadway

Ames, from 408 Atwells Av. Ward 9

Amherst, from the Woonasquatucket River to 835 Manton Av., Wards 8, 10.
6 Addison Place
22 21 Tuxedo Av.
42 41 Valley
69 Cutler
126 125 Bowdoin
142 141 Putnam
166 163 Julian
184 Florence
206 201 Joslin
231 Covell
250 Hyat
246 245 Handy
Pope
265 Hannah
282 Steere Av.
280 279 Straben
297 Lavaughn
317 Erastus
818 821 Manton Av.

Amity, fr. 163 Academy Av. to 86 Pemberton, Ward 10.

Amory, from Ledge to Bismark, Ward 8.

Amos, from 37 Canal to 83 North Main, Ward 1.

Amsterdam, fr. 58 Steuben to 26 Handy, Ward 10.

Amy, from 241 Ives to 182 Gano, Ward 1.

Andem, fr. opp. 44 Bergen to 109 Academy Av., Ward 10.
2 1 Bergen
17 Geneva
opp. 44 Berlin
60 59 Canton
108 107 Academy Av.

Andrews, from 371 Broadway to opp. 57 Grove, Wd. 9.

Angell, from 199 Benefit to Seekonk River, Wards 1, 2.
2 3 Benefit
22 Congdon
52 49 DeFoe Place
72 71 Prospect
108 107 Brown
176 171 Thayer
198 201 Brook
212 Cabot
244 245 Hope
294 Diman Place
297 Cooke
314 Stimson Av.
337 Governor
361 Ives
394 Arlington Av.
415 Gano
414 Taber Av.
456 Elm Grove Av.
490 491 Wayland Av.
584 579 Butler Av.
640 639 Paterson
690 Parkside Road

Angle, from 68 Pond, W'd 4.

Ann, from 124 India to 347 Wickenden, Ward 1.
0 0 India
12 Blanding
16 0 Tockwotton
28 29 Armstrong Av.
58 0 Wickenden

Ann Mary, from North Main to Powell, Ward 2.

Anthony Av. from opp. 26 Calhoun Av. to Benedict Pond, Wards 7, 8.
0 0 Calhoun Av.
0 9 Homestead Av.
0 21 Noyes Av.
32 0 Niagret Av.
40 0 Puritan
0 53 Cranston
71 Avon

Antietam, from 89 Acorn, westerly, Ward 9.

Antrim, from Bennington, Ward 1.

Aplin Court, from opp. 94 Pleasant, southerly, Ward 2.

Appleton, from 118 Delaine to 87 Julian, Ward 10.
2 1 Delaine
11 DeWolf
26 Chaffee
41 Bowdoin
56 Benton
65 Putnam
98 93 Julian

Aquidneck, from 101 Pacific Av. to 98 Faith, Wd 7.

Arcade Street, from 138 Westminster to 65 Exchange place, Ward 4.

Arch, from 33 Elmwood Av. to 40 Gilmore, Ward 7.

Ardoene, from 16 Narragansett Av. to 194 Reservoir Av., Ward 7.

Argel, from Bismark, northerly, Ward 8.

Arlington Av. from 394 Angell to 373 Olney, Ward 2.
0 0 Angell
13 Villa Av.
37 Humboldt Av.
77 Irving Av.
93 University Av.
112 113 Lloyd Av.
151 President Av.
169 Everett Av.
184 Alumni Av.
199 Laurel Av.
196 Olney

Armington Av. from 99 Academy Av., Ward 10.

Armstrong Av. from 65 Brook to 62 East, Ward 1.
0 0 Brook
26 29 Thompson
44 0 Ann
60 59 Hope
80 83 East

Arnold, from 335 Benefit to 46 Governor, Ward 1.
0 0 Benefit
16 Mohawk
25 Roome Lane
30 31 Thayer
47 44 Brook
0 79 Hope
0 90 Dove
85 86 East
95 Maxons lane
115 0 Governor

Arsenal Lane, from 99 North Main to 182 Benefit, Ward 4.

Arthur Av., fr. 374 W. Exchange to 71 Kenyon, Wd. 9.
14 0 West Exchange
30 29 Cedar
50 51 Spruce
63 Trainor
73 71 Atwells Av.
91 Africa
0 111 Federal
opp. 129 Europe
0 155 Kenyon

Ascham, from 335 Branch Av. to 309 Hawkins, Ward 3.

Ash, fr. 39 Stanford, Ward 5.

Ashburton, from opp. 74 Chalkstone Av. to 306 Charles, Ward 8.
0 1 Chalkstone Av.
7 Conanicut
28 Ines court
124 123 Charles

Ashcroft, from 229 Richmond to 10 Elbow, Ward 4.

Ashley Av. fr. 267 Harris Av. to Kinsley Av., Ward 9.

Ashmont, from 227 Eddy to 152 Ocean, Ward 6.
2 1 Eddy
34 33 Plain
79 Tennyson Lane
98 99 Ocean

Ashton, from opp. 69 Merchant to Parley, Ward 3.
0 0 Merchant
10 9 Silver Spring
0 23 Metcalf
0 37 Flora
50 51 Chatham
0 0 Parley

Aspinwall Court, from 50 Plainfield, southerly, Wd. 8.

Aster, from 52 Jewett to West Park, Ward 4.

Athenæum Court, from opposite 48 College, southerly, Ward 1.

Atkins, from 217 Regent Av. to Oscar, Ward 10.

Atlantic Av. fr. 903 Broad to opp. 5 Reservoir Av., Wd. 6
0 0 Broad
67 68 Niagara
119 120 Hamilton
169 170 Melrose
251 252 Elmwood Av.
0 0 Reservoir Av.

Atlas, from Douglas Av. to General, Ward 3.

Atwells Av. fr. 194 Aborn to Unit, Wards 4, 8, 9, 10.
0 0 Aborn
16 Honeyman
33 31 Hicks
58 57 Bourn
73 67 Tower
78 77 Merrill
90 91 Cory
93 Adis
104 Barclay
114 115 Bradford
125 125 Newton
139 139 Pequot
150 149 Bond
184 Solar
174 191 Dean
189 Brayton
190 Barker
202 Weeden
211 Manson
216 Albro
234 233 Messenger
252 Falls Place

Left. Right.
225 Cheve's Place
247 Estray
226 227 Arthur Av.
265 Crout
303 Acorn
310 America
327 Murphy
346 347 Sutton
365 McAvoy
376 Vinton
393 Lily
390 Hewitt
403 Ames
408 Piedmont
435 Republican
427 Dale
460 Knight
463 W. Exchange
486 Ridge
546 551 Harris Av.
555 Ericsson Place
581 Giles Place
559 Tuxedo Av.
620 679 Valley
746 745 Cutler
778 Bowdoin
789 Academy Av.
802 Putnam
832 Julian
857 Sears Av.
882 Joslin
900 Covell
936 Hannah
954 Steuben
976 Lavaughn
996 Erastus
1017 Leah
1016 Greenwood
1025 Lynch
opp. 1060 Gray
1093 Parnell
1092 Manton Av.
1119 Unit

Atwood, from 76 Plainfield to Cranston line, Ward 8.
0 0 Plainfield
25 Doe Court
50 McDonough
0 0 Sterling Av.
0 0 Clarence
0 0 Wallace
0 Polly
0 0 Dora
0 0 Union Av.

Audrey, from 97 Delaine to 11 Bowdoin, Ward 10.

Augusta, fr. 818 River Av. to 58 Seaman, Ward 8.

Aurora, from 1 Bluff to 15 Rill, Ward 10.

Autumn, from 969 Eddy to 24 Rugby, Ward 6.

Aventine Av. fr. 65 Greeley to 52 Social, Ward 3.

Avon, from 71 Anthony Av. to Buffalo Court, Ward 8.

Ayrault, from Valley to 672 Chalkstone Av., Wards 4, 10.

Babbitt, fr. opp. 40 Quaid to 21 Black, Ward 3.

Babcock, fr. 1337 Broad to Verndale Av., Ward 6.
2 1 Broad
48 47 Bernard
100 99 Cactus
148 147 Hancock

Bacon Place, from 57 Howell, Ward 2.

Baffin Court, from 201 Thurbers Av., Ward 6.

Bailey Court, from 37 Chaffee, Ward 10.

Bainbridge Av. from 598 Broadway to 1547 Westminster, Wards 8, 9.

Baker, fr. 1206 Eddy to 1962 Broad, Ward 6.
2 1 Eddy
43 47 Rugby
57 Porter
94 97 Broad

Balakiava, from 142 Douglas Av. to 59 Pekin, Ward 3.

Balch, fr. 83 Pacific Av. to 156 Niantic Av., Ward 7.
0 0 Pacific Av.
29 29 Calhoun Av.
0 53 Faith
0 61 David
0 75 Frankfort
0 0 Niantic Av.

Baldwin Court, from 71 Superior, Ward 7.

Baltimore, fr. 639 Manton Av., Ward 10.

Bancroft, from 16 Pocasset Av. to 49 Sterling Av. Ward 8.
3 1 Pocasset Av.
13 Kelly
32 29 Magnolia
opp. 53 Roosevelt
70 69 Sterling Av.

Bank, from 862 Westminster to 178 Pond, Ward 4.

Barbara, from 52 Melissa to Celia, Ward 8.
2 1 Melissa
15 17 Merino Av.
34 33 Bowlett
50 49 Hilarity
63 65 Ophelia
82 81 Kinfield
Pe 97 King Philip
114 113 Stella
139 Middleton
146 145 Celia

Barclay, from 104 Atwells Av. to 127 Broadway, Wd. 4.

Bark, from 55 Mill to 2. Stevens, Ward 3.

Barker, from 190 Atwells Av. to 99 Federal, Ward 9.

Barnaby, from Pacific Av to 114 Faith, Ward 7.

Barnes, from 125 Prospect to 300 Hope, junc. Thayer Wards 1, 2.
0 0 Prospect
30 29 Brown
37 Thayer
33 Hope

Barre, from 229 Grove Ward 9.

Barrows, from 574 Plainfield to 173 Pocasset Av Ward 8.
2 1 Plainfield
23 25 Harlam
58 Bend
76 Irene
0 0 Pocasset Av.

Barstow, from 254 Valle to Bowdoin, Ward 10.

Bartlett Av. from Roger Williams Park, beyond Oaklland Cemetery, to Cranston line, Ward 6.

Barton, from 532 Broadwa to 1605 Westminster, Ward 8.
0 0 Broadway
19 Moulirie Court
31 Centennial Court
0 67 Westminster

Bassett, from 74 Ship to 157 Elm, Ward 4.
0 0 Ship
6 5 Chestnut
18 Hospital
33 Claverick
36 Blount
opp. 57 Hoppin Sq.
0 75 Elm

Batcheller Av. from 362 Smithfield Av. to Argol, Wd. 8.

Bates, from 29 Lippitt to 14 Mallett, Ward 2.

Bath, from 889 Orms to 870 Chalkstone Av., Ward 4.

Battey, fr. 942 Broadway to 979 Westminster, Ward 9.
2 1 Broadway
23 25 Vernon
42 41 Carpenter
70 71 Fountain
88 87 Washington
104 105 Westminster

Baxter, from Saratoga to Massie Av., Wards 5, 6.
0 0 Saratoga
0 0 Reynolds Av.
0 0 Potter Av.
opp. 6 Gladstone
13 Norwich Av.
opp. 26 Lillian Av.
opp. 40 Massie Av.

Bay, from Allen's Av. to 798 Eddy, Ward 6.

Bayard, from Fourth to 128 Seventh, Ward 2.

Beach, fr. 14 Park to 23 Holden, Ward 4.

Beacon Av. fr. 120 Broad to 87 Pearl, Wards 4, 5.
0 0 Broad
80 29 Pine
0 53 Friendship
0 Hayward Park
72 71 Maple
76 77 Point

Left. Right.
90 Globe
108 107 Frank
128 Borden
140 145 Lockwood
159 East Beacon
154 159 Pearl

Beaufort, fr. 220 Academy Av. to Mount Pleasant Av., Ward 10.
2 1 Academy Av.
54 53 Pemberton
86 83 Carleton
128 125 Mt. Pleasant Av.

Beckwith, from junction Pacific Av. and Pleasant View Av. to 126 Faith, Ward 7.
0 Pleasant View
0 Pacific Av.
0 Calhoun Av.
0 Faith

Beetle, from opp. [illegible] westerly. Ward 10.

Belair Av. fr. [illegible] to 249 Cypress, Ward 9.

Belknap, fr. [illegible] Ward 9.

Bell, from 51 [illegible] Ward 9.

Bellevue Av. [illegible] wood Av. to [illegible] Ward 7.
0 0 Elmwood
0 0 Bucklin
0 0 Dexter
0 0 Cranston

Bellingham [illegible], from 98 Federal, Ward

Belmont Av. [illegible] 272 Academy Av. to [illegible] mont Av., Ward 10.
0 0 Academy
58 Thorne
83 81 Carleton
108 107 Claremont

Bemis Court [illegible] 82 Broad, Ward 4.

Bend, from [illegible] Hill Av. to 38 Barrows [illegible] 8.
0 0 Laurel Hill
opp. 24 Lawrence
0 31 Barrows

Benedict, fr. [illegible] Salem to 142 Sorrento, [illegible] 8.
0 0 Salem
0 49 Brattle
116 115 Cranston
164 163 Lorea

Benefit, from 43 [illegible] Main to India, Wards [illegible]
0 4 North Main
1 Burr's Lane
23 Halsey
43 Jenckes
56 Star
58 Church
102 Howland
109 110 Bowen
122 Cady
144 North Court
155 156 South Court
169 170 Meeting
182 Arsenal Lane
183 Thomas
199 Angell
230 226 Waterman
0 240 College
254 Cornell Place
282 Hopkins
opp. 270 George
opp. 290 Benevolent
309 Charles Field
314 Planet
0 338 Power
357 362 Williams
425 John
333 James
395 Arnold
402 401 Transit
opp. 434 Sheldon
445 0 Wickenden
0 468 Pike
491 492 Tockwotton
opp. 494 Washington Park
0 0 India

Benevolent, from opposite 290 Benefit to 196 Governor, Ward 1.
2 0 Benefit
19 Magee
28 17 Brown
38 39 Thayer
88 83 Brook
104 103 Hope
119 0 Cooke
138 127 Governor

Bennett Place, from 1754 Westminster, Ward 8.

Bennington, from 20 Central Sq., Ward 1.

Bentley Lane, from 52 Concord to Collyer, Ward 9.

Benton, from 45 Capron to 56 Appleton, Ward 10.

Bergen, fr. 980 Chalkstone Av. to 151 Regent Av., Wd. 10.

Berkley, from 44 Lisbon to 127 Harold, Ward 10.
0 0 Lisbon
18 Robin
37 Fern
64 63 River Av.
94 93 Harold

Berkshire, fr. 245 Douglas Av. to 54 Cornwall, Ward 3.

Berlin, fr. opp. 44 Andem to 1024 Chalkstone Av., Ward 10.

Bernard, from Verndale Av. to 95 Calla, Ward 6.

Bernon, fr. opp. 43 Douglas Av. to 43 Nolan, Ward 3.
2 7 Douglas Av.
90 89 Candace
120 125 Nolan

Bessie, fr. 36 Oakland Av., Ward 10.

Beverly, from Mason to 167 Washington, Ward 4.
2 1 Mason
18 17 Sabin
34 33 Fountain
50 49 Martha
62 61 Washington

Bewet, from 115 Mathewson to 18 Snow, Ward 4.

Bigelow Court, from 118 Federal, Ward 9.

Bingham, fr. 1011 Branch Av. to 43 Burton, Ward 3.

Binney, from 238 Niantic Av. to Calhoun Av., Ward 7.

Bisbee, from New York Av. southerly, Field's Point, Wd. 6.

Bishop, from 40 Willard Av. to 270 Plain, Ward 5.

Bismark, from 218 Ledge, to 29 Job, Ward 8.

Bissell, fr. Roger Williams Park, crossing 1243 Elmwood Av., Ward 6.

Black, from 59 Orms to 104 Chalkstone Av., Ward 3.
0 0 Orms
21 Babbitt
43 Hawes
60 59 Chalkstone Av.

Blackstone, from opp. 180 Allen's Av. to 468 Friendship, Ward 5.
0 0 Allen's Av.
62 61 Eddy
98 97 Culver
162 163 Plain
184 Staniford
212 211 Gay
262 263 Prairie Av.
414 411 Friendship

Blackstone Boulevard, from Butler Av. to East Av., Ward 2.
2 1 Butler Av.
38 37 Irving Av.
56 University Av.
74 Lloyd Av.
102 101 President Av.
125 Penrose Av.
133 Edgewood Av.
141 Margrave Av.
158 157 Laurel Av.
174 173 Glen Av.
190 189 Upton Av.
206 203 Lincoln Av.
222 221 Clarendon Av.
238 237 Mount Av.
254 253 Magellan
346 345 Rochambeau Av.
0 0 East Av.

Blaine, fr. 108 Ledge to Bismark, Ward 8.

Blair Lane, fr. 121 Canal to 84 North Main, Ward 4.

Blanding, from 54 Traverse to 12 Ann, Ward 1.

Blount, from 26 Bassett to 141 South, Wards 4, 5.

Bluff, fr. 47 Aurora to Prescott, Ward 10.

Blundell, fr. 120 Thurber's Av. to 77 Pavilion Av., Wd. 6.

Bogman, from 293 Plain to 300 Prairie Av., Ward 5.
0 0 Plain
24 27 Staniford
84 87 Hilton
104 103 Milk
129 121 Prairie Av.

Bolander, from opp. 125 Abbott to 109 Grand View, Ward 2.

Bond, from 69 Federal to 60 Cedar, Ward 4.
2 0 Federal
20 19 Atwells Av.
opp. 28 Mountain
30 Spruce
33 Jones
0 0 Cedar

Boone, from 43 Davis to 54 State, Ward 3.

Booth, from 33 A to 24 D, Ward 7.
2 1 A
16 15 Codding
32 31 Dodge
46 45 D

Borden, from 555 Eddy to 122 Beacon Av., Ward 5.
0 3 Eddy
26 25 Hospital
44 43 Clay
64 63 Mary
90 91 Plain
146 145 Beacon Av.

Bosworth, from opp. 279 Manton Av. to 55 Curtis, Wd. 8

Bough, fr. 1903 Westminster to 61 Dike, Ward 8.

Bouleton Lane, from 37 Douglas Av. to 272 Chalkstone Av., Ward 3.

Boundary Av. from opp. 245 Killingly to Johnston line, Ward 8.

Bourn, from 75 Broadway to 194 Aborn, Ward 4.

Bowditch Place, from 365 Dean, Ward 9.

Bowdoin, from 41 Appleton to 778 Atwells Av., Ward 10.
4 0 Appleton
11 Audrey
72 Keenuth
128 125 Amherst
0 Barstow
142 Hale
0 0 Atwells Av.

Bowen, from 306 Canal to 226 Hope, Wards 1, 4.
2 1 Canal
20 19 North Main
50 47 Benefit
74 Pratt
78 Wheaton
88 89 Congdon
122 121 Prospect
170 169 Brown
234 233 Thayer
260 261 Brook
272 273 Hope

Bowlett, from 547 Hartford Av. to the river, Ward 8.

Boyd, from 10 Rill, Ward 10.

Boylston Av. from 306 Olney to Montague, Ward 2.

Bradford, from opp. 227 W. Exchange, to 189 Broadway, Ward 4.
2 1 West Exchange
23 21 Cedar
38 33 Jones
46 45 Mountain
60 59 Atwells Av.
88 87 Federal
108 109 Broadway

Bradish Court, from 88 Ridge, Ward 9.

Brannan, from 721 Hope to 486 Morris Av., Ward 2.

Branch Av. fr. 794 North Main to 663 Douglas Av., Wds. 2, 3.
2 1 North Main
29 Abbott
37 Sexton
46 Dryden Lane
0 Peru
166 Pocahontas
169 Smithfield Av.
Monterey
226 235 West River
272 271 Merchant
293 287 Silver Spring
306 307 Metcalf
350 319 Flora
396 388 Chatham

Left. Right.
0 Parley
opp. 339 Commodore
396 Lena
395 Ascham
406 Touro
436 439 Charles
482 481 Hawkins
543 Opper
583 Langdon
631 Woodward Road
0 Martin
708 Vandewater
748 Ulysses
756 Abram
764 Ginger
776 Hugo
795 Pepper
826 Freeman
870 869 Veazie
910 Moy
950 949 Wild
1011 Bingham
1032 1041 Douglas Av.

Brandywine Avenue, from 842 Lloyd Avenue to President Avenue, Ward 2.

Brattle, from 761 Potter Av. to 104 Waldo, Ward 7.
0 0 Potter Av.
0 17 Benedict
84 0 Wadsworth
0 51 Waldo

Brayton Av. from 362 W. Exchange to 189 Atwells Av., Ward 4.
20 19 West Exchange
40 39 Cedar
60 59 Spruce
71 Dean
80 Atwells Av.

Breakly, changed to Cold Spring

Brenton Av. fr. 226 Olney to opp. 16 Montague, Ward 2.

Brewster, fr. 27 Summit to 113 Seventh, Ward 2.

Bridge, from 498 So. Water to 9 Link, Ward 1.

Bridgham, from 337 Broad, junction Elmwood Avenue to 1253 Carpenter, Wards 7, 9.
1 Broad
2 Elmwood Avenue
28 Central
38 Junction
48 Fales
70 Kendall
84 83 Lester
100 99 Cranston
110 Darlee
122 Division
150 Gilbert
168 167 Westminster
198 197 Carpenter

Briggs, crossing 951 Eddy to 174 Ocean, Ward 6.

Brighton, fr. opp. 166 Vinton to 120 Courtland, Ward 9.

Brinton, fr. 1630 Chalkstone Avenue, Ward 10.

Broad, from 326 Weybosset, junc. Chestnut, to Cranston line, Wds. 4, 5, 6.
3 Weybosset
3 Chestnut
29 Wall's Place
40 Claverick
51 Winslow
68 Foster
83 Bemis Court
89 Fenner
98 Byron
120 Beacon Av.
136 Rodney Court
139 Hoyle
142 Seekell
178 171 Stewart
230 219 Summer
236 Haskins
257 Spring
248 Wickham
278 Lockwood
277 Winter
300 299 Pearl
320 Portland
354 Somerset
371 Major
0 0 Trinity Square
396 Linden
387 Bridgham
396 Elmwood Av.
409 Hayward
433 Myrtle
470 Pine
514 Friendship
531 West Friendship
533 Comstock Av.
542 Parkis Av.

Broad St.—*Continued.*

Left. Right.
671 Dartmouth Av.
672 Harvard Av.
696 693 Wesleyan Av.
699 Plenty
690 Willard Av.
642 Chester Av.
635 Peace
655 Whitmarsh
672 Marlborough Av.
677 Princeton Av.
698 Glenham
703 Moore
716 721 Public
780 Saratoga
749 Stanwood
opp. 753 Reynolds Av.
772 771 Potter Av.
782 Gladstone
791 Laura
802 Norwich Av.
815 Mitchell
814 Lillian Av.
841 Congress Av.
842 Massie Av.
859 Ontario
864 Oxford
879 Lexington Av.
890 Houston
903 Atlantic Av.
910 Gallup
934 Colfax
opp. 940 Adelaide Av.
955 Lenox Av.
966 Thurber's Av.
997 Number
1002 Pennsylvania Av.
1013 Gallatin
1028 Elma
1063 Warrington
1053 Sackett
1098 1093 Early
1111 Sassatras
1125 Corinth
1132 Prairie Av.
1149 Fifield Av.
1160 Byfield
1163 1163 Railroad crossing
1190 Aldrich
1218 Cass
opp. 1224 Roger Williams Park
1240 Porter
1242 Baker
opp. 1254 Miller Av.
1260 Aloe
1275 Verndale Av.
1294 Chapman
1299 Spicer
1304 Jillson
1319 Fisk
1332 Rugby
0 Broom
1337 Babcock
1356 1339 Calla
1377 Carr
1390 Morton
1397 Homer
1413 Payton
1427 Marion Av.
1459 Farragut Av.
1479 Cyr
1480 Eddy
opp. 1487 Washington Av.
0 Washington Square
1500 Massachusetts Av
1524 1519 Montgomery Av.
1534 Alabama Av.
0 0 Cranston line

Broadway, from 96 Aborn. junc. Fountain, to 1869 Westminster. Wards 4, 8, 9.
0 1 Aborn
2 Fountain
28 21 Sabin
31 Huneyman
47 Hicks
60 Cope
75 Bourn
89 Tower
95 Federal
110 Shepard
127 Barclay
139 Bedford
158 159 Dean
183 181 Ringgold
203 201 Pallas
242 Bartey
265 America
299 Sutton
308 315 Vinton
340 347 Knight
371 Andrew
400 399 Courtland
426 Marshall
444 447 Almy
468 Harkness
506 497 Tobey
517 Bell
536 Bainbridge Av.
552 Barton
582 Howard
608 Perry

Left. Right.
618 Eden
634 619 Railroad crossing
625 Harris Av.
649 Valley
656 635 Westminster

Brook, fr. 94 India to Hope, junc. Lloyd Av., Ward 1.
16 15 India
30 31 Blanding
46 48 Tockwotton
65 Armstrong Av.
84 Pike
106 101 Wickenden
122 123 Sheldon
144 143 Transit
164 163 Arnold
190 191 John
214 218 Williams
242 241 Power
266 265 Charles Field
292 291 Benevolent
310 309 George
342 341 Manning
370 369 Waterman
382 381 Fones Alley
388 387 Angell
406 Euclid Av.
426 425 Meeting
450 449 Cushing
472 471 Bowen
491 Hope
492 Lloyd Av.

Brookfield fr. 55 Merino Av., Ward 8.

Brookside Av. fr. Ticonderoga Av. to Gower, Wd. 2.

Broom, fr. 1257 Eddy to 364 Rugby, Ward 6.

Brown, from 66 Power to 71 George, also fr. 73 Waterman to opp. 88 Olney, W. 1.
2 1 Power
12 11 Charles Field
26 25 Benevolent
36 35 George
0 0 Waterman
0 71 Fones Alley
78 77 Angell
82 81 Olive
90 89 Meeting
100 101 Cushing
134 133 Bowen
156 155 Lloyd Av.
174 173 Keene
198 197 Barnes
216 Creighton
238 Halsey
264 Hidden
286 285 Olney

Brownell, from 34 Francis to 59 Holden, Ward 4.

Bruce, fr. Jason to Heaton, Ward 6.

Bryant, from 22 Allston to 110 Regent Av., Ward 10.

Bucklin, from Dexter to 25 Earl, Wards 6, 7.
0 0 Dexter
35 Hanover
0 0 Bellevue Av.
68 Peace
106 Whitmarsh
124 Princeton Av.
142 Moore
160 159 Daboll
176 175 Mawney
194 193 Burnett
212 211 Greenwich
228 227 Potter Av.
258 257 Hawthorne
290 291 Carter
316 311 Redwing
340 Rutland
358 357 Earl

Buell Court, from Cambridge, northerly, Ward 10.

Buffalo Court, from 709 Cranston, Ward 8.

Bughee Court, from 71 Pleasant, southerly, Ward 2.

Bullfinch Court, from 127 Orms to 36 North Davis, Wd. 8.

Bullion, from 218 So. Main to 192 South Water, Ward 1.

Bullock Av. from Dunnell, northerly, Ward 10.

Burchard, from 92 Eliza to 129 Killingly, Ward 8.
0 0 Eliza
0 0 Ophelia
0 0 Springfield
0 0 Seton
0 0 Killingly

Burg, from Cemetery northerly, Ward 8.

Burgess, from 1006 Westminster to 93 Cranston, Wd. 9.

Burke, from 214 W. River to Erin, Ward 2.

Burleigh, from 51 Shiloh to 63 Long Block, Ward 8.

Burlington, from 773 Hope Av. to opp. 18 Lorimer Av., Ward 2.

Burnett, from 687 Public to 496 Dexter, Ward 7.
0 0 Public
44 43 Elmwood Av.
86 83 Bucklin
159 151 Dexter

Burnside, from 348 Public to 341 Thurbers Av., Ward 6.
2 1 Public
12 11 Saratoga
21 Reynolds Av.
46 47 Potter Av.
100 99 Sayles
136 135 Oxford
190 189 Gallup
208 207 Colfax
234 233 Thurbers Av.

Burr's Lane, easterly fr. 475 North Main, Ward 2.

Burrill, fr. 422 Westminster to 341 Weybosset, Ward 4.
2 1 Westminster
16 Chapel
28 27 Weybosset

Burrington, from Dexter to 62 Niantic Av., Ward 7.

Burrough, from Dexter to 62 Niantic Av., Ward 7.
opp. 4 Dexter
10 Lowe Av.
36 Pleasant View Av.
opp. 55 Hamburg Av.
opp. 83 Pacific av.
116 115 Calhoun Av.
156 Faith
145 Sampson Av.
156 David
182 Frankfort
206 205 Niantic Av.

Burrows, fr. opp. 98 Roger Williams Av. to cityline, Wd. 7

Burton, from Carder to 16 Bingham, Ward 8.

Bush, from 399 Chalkstone Av. to Oregon, Ward 3.
2 1 Chalkstone Av.
8 Geoffrey's Court
39 Dan
82 0 Oregon

Butler Av. from 176 Pitman to Blackstone Boulevard, Wards 1, 2.
0 0 Pitman
opp. 117 Seekonk
138 137 Waterman
158 157 Medway
178 177 South Angell
2 5 Rhode Island Av.
0 219 Angell
241 Oriole Av.
opp. 271 Orchard Av.
271 Ticonderoga Av.
0 0 Blackstone Boulevard

Butts, fr. Globe to the river, Ward 5.

Byfield, from 1108 Eddy to 1150 Broad, Ward 6.
0 0 Eddy
96 99 Rugby
125 Ocean
192 0 Broad

Byron, from 98 Broad to 289 Pine, Ward 4.

Cabot, from 212 Angell to 259 Meeting, Ward 1.

Cactus, from Verndale Av. to 143 Calla, Ward 6.
0 0 Verndale Av.
0 0 Fisk
0 0 Babcock
0 0 Calla

Cady, from 237 Canal to 122 Benefit, Ward 4.

Calais, fr. Edith to 78 Jewett, Ward 4
0 0 Edith
18 Okie
34 33 West Park
54 53 Jewett

Calder, fr. 616 Potter Av. to 682 Huntington Av. Wd 7.

Calender, fr. 111 Fountain to 21 Mason, Ward 4.
0 0 Fountain
0 7 Sabin
24 25 Mason

Calhoun Avenue, from 758 Potter Av. to Neville, Ward 7.
0 0 Potter Av.

opp. 26 Authony Av.
0 51 Huntington Av.
72 73 Burrington
90 89 Clinton Av.
102 105 Tyler
120 117 Van Zandt
134 131 Ham
150 148 Baleh
0 163 Aquidneck
0 176 Barnaby
0 187 Beckwith
0 Binney
0 Dupont
0 0 Neville

California Av. fr. Providence River to 1358 Eddy, Ward 6.
0 0 Nevada Av.
72 75 Michigan Av.
158 157 Maryland Av.
226 229 Virginia Av.
322 321 Eddy

Calla, fr. 1265 Eddy to Roger Williams Park, Ward 6.
10 0 Eddy
42 41 Broad
94 95 Bernard
144 143 Cactus
192 191 Hancock

Calverley, from Promenade to opp. 261 Smith, Wd. 2.
2 1 Promenade
81 Edith
88 89 Okie
108 109 West Park
130 127 Jewett
150 149 Smith

Cambridge, fr. 28 Academy Av. to 19 Sears Av., Ward 7.
0 0 Academy Av.
29 Rockland Av.
0 Buell Court
0 0 Sears Av.

Camden Avenue, fr. 553 Chalkstone Av. to Eaton, Ward 8.
0 0 Chalkstone Av.
88 87 Vale
110 0 Chad Brown
128 Dome
178 Sweet Briar
200 201 Eaton

Camp, from 102 Olney to 111 Hochambeau Av., Ward 2.
0 0 Olney
19 Carrington Av.
24 Mallett
36 37 Lippitt
50 47 Howell
70 78 Doyle Av.
92 91 Pleasant
108 Jenkins
121 Locust
132 Gardner
150 149 Cypress
171 Larch
170 Abbott
189 Forest
206 Grand View
216 Evergreen
232 Woodbine
240 Lancaster
0 Dana
0 0 Rochambeau Av.

Campbell Place, from 7 North Davis, Ward 8.

Canal, from 1 Market Square to Mill, Wards 1, 4.
0 1 Market Square
13 Browne
37 Amos
63 Linard
87 Friend
111 Steeple
131 Blair Lane
147 Elizabeth
173 Throop
189 Hemmett Lane
209 Lonsdale
235 Haymarket
243 North Court
259 Crockett
271 Otis
287 Cady
303 Bowen
315 Try
323 Alamo Lane
335 Church
359 Lamb
0 373 Smith
0 Mill

Candace, from 309 Smith, junction Orms to 133 Douglas Av., Ward 8.
0 0 Smith
16 Goddard

Left. Right.
25 Lydia
28 27 Bernon
36 31 Wayne
0 37 Chalkstone Av.
54 Alma
62 Inkerman
70 0 Douglas Ave.

Canonchet, from 98 Waller to 97 Samoset Av., Ward 10.

Canonicus Square, junction Westminster, Cranston and Winter, Wards 3, 8.

Canton, fr. south of Regent Av. to 1040 Chalkstone Av., Ward 10.
20 19 Regent Av.
35 37 Andem
56 Linton
113 115 Chalkstone Av.

Capron, from 33 Comstock to 35 Julian, Ward 10.

Capwell, fr. 95 Westminster to 15 Powder Mill, W.

Carder, change to Bingham

Cargill, from 1 Potter to 261 Fountain, W.

Carleton, fr. Chalkstone Av. to Yale, Ward 10.
0 0 Chalkstone Av.
21 25 Belmont Av.
35 0 Roanoke
0 0 Beaufort
0 0 Dover
64 0 Fairview
71 Chaucer
0 95 Pomona
0 103 Hendrick
0 117 Yale Av.

Carlisle, fr. Elmwood Av. to 35 Alger

Carnac, from Gillen, Ward 8.

Caroline, from North Main to 107 Nash

Carpenter, fr. opposite to opposite 55 Manchester, Wards 4, 6.
4 0 Cope
4 Jackson
18 Lime
40 Lemon
49 Shepard
68 59 Dean
114 Cargill
119 Ringgold
126 Belknap
143 Pallas
180 181 Battey
222 225 Decatur Sq.
228 230 Knight
276 Gotham Court
226 Bridgham
238 Grant
344 343 Courtland
378 379 Marshall

Carr, fr. 1377 Broad to Roger Williams Park, Ward 6.

Carrington Ave., from 19 Camp to 376 Hope, Ward 2.

Carron, from 64 Pomfret to Samor, Ward 3.

Carter, from 433 Elmwood Av. to Huntington Avenue, Wards 6, 7.
0 0 Elmwood Av.
12 11 Bucklin
33 Vineyard
42 39 Huntington Av.

Carver Court, from 58 Pleasant, southerly, Ward 2.

Cass, from 1147 Eddy to 1218 Broad, Ward 6.

Caswell Court, from 298 Prairie Av. to 257 Willard Av., Ward 5.

Catalpa Road, from 188 Cypress to opp. 70 Larch, Ward 2.

Cathedral Square, junction Westminster, Weybosset, Fenner, Jackson, Ward 4.

Caxton, from Veasie to 2 Bingham, Ward 8.

Cedar, from 240 Aborn to 428 West Exchange, Wards 4, 9.
4 1 Aborn
14 Adie
38 29 Bradford
63 Bond
96 95 Brayton Av.
128 129 Dean
144 145 Bunaw

Left. Right.
160 159 Arthur Av.
174 173 Crout
184 183 Acorn
202 201 Murphy
204 McAvoy
218 Sutton
217 West Exchange

Celia, crosses 127 Grimwood, Ward 8.

Cemetery, from 1053 North Main to opp. 488 Smithfield Av., Wards 2, 3.
0 0 North Main
0 Nashua
0 Concord
75 Frost
85 Collyer
0 Raynsford
0 North Grove
0 Pomfret
248 Abo
257 Aland
0 Samor
0 0 Smithfield Av.

Cent, fr. 67 Wickenden to 484 South Water, Ward 1.

Centennial Court, from 31 Barton, Ward 8.

Central, fr. 284 Pearl to 28 Bridgham, Ward 7.
3 1 Pearl
64 Major
78 Codding
97 Dodge
102 105 Bridgham

Ceres, from 302 Douglas Av. to 25 Grape, Ward 8.

Chace, fr. 40 Jenkins, Wd. 2.

Chace Avenue, fr. 1295 North Main to Hope, Ward 2.
0 0 North Main
57 Highland Av.
57 Eleventh
0 0 Hope

Chad Brown, from 122 Admiral to 165 Oakland Av., Ward 8.

Chaffee, from 105 Manton Av. to 25 Appleton, Ward 10.
0 0 Manton Av.
15 Sykes Place
37 Bailey Court
38 Capron
64 65 Appleton

Chalkstone Ave. from 172 Charles to 885 Manton Av., Wards 3, 4, 10.
0 0 Charles
67 Mifflin Sq.
opp. 74 Ashburton
104 Black
160 Shawmut
204 193 Ambrose
229 Lopes
240 North Davis
257 Evans
272 Boulston Lane
292 Furlong Court
337 Delhi
339 Bush
392 401 Douglas Av.
451 Crimea
474 475 Candace
515 Pekin
529 Osborn
553 Camden Av.
534 Nolan
556 561 Smith
570 Bath
596 Violet
615 Young Av.
620 Zone
635 Ruggles
650 Felix
661 Frederick
672 Ayrault
681 McCaughin
698 Raymond
701 Oakland Av.
0 Davis Park
658 Locomotive
678 Lisbon
918 Fern
942 941 River Av.
956 Harold
965 Grosvenor Av.
980 Bergen
987 Rankin Av.
1004 Geneva
1005 Tiffany
1024 Berlin
1040 Canton
1067 Fallon Av.
1089 Hooper Place
1094 Yorktown Place
1100 1101 Academy Av.
1115 Home Av.
1139 Clematis

Left. Right.
1151 Lawn
1178 Rowan
1169 Kimball
1194 Carleton
1218 Claremont Av.
1236 Mount Pleasant Av.
1261 Waller
1279 Winthrop Av.
1327 Samoset Av.
1333 Standish Av.
1350 Aldine
1374 Unit
1385 Victoria
1620 Brinton
0 McClelland
1637 Rowley
1717 Herbert
1737 VanAusdall
1740 1739 Manton Av.

Chambers, from 710 Potter Avenue to the railroad, Ward 7.

Champlain Place, from 20 Willow, Ward 7.

Chandler, from Riverdale, Ward 8.

Channing Ave. fr. Grotto Av. to Loring Av., Ward 2.

Chapel, fr. 179 Mathewson to 16 Burrill, Ward 4.
0 0 Mathewson
28 27 Snow
41 Symonds
51 Swanson's Gangway
0 69 Burrill

Chapin Av. fr. 125 Parade to 142 Huntington Av., Wards 7, 8.
0 0 Parade
81 Sycamore
116 115 Messer
168 167 Ellery
216 215 Huntington Av.

Chapman, from Eddy to 1284 Broad, Ward 6.

Charles, from 49 Smith to city line, Wards 2, 3.
0 1 Smith
10 Ormsbee Av.
47 Mill
48 Lock
54 Clawson
76 Sullivan Lane
102 Orms
114 Quaid
opp. 146 Stevens
161 Randall
164 Hawes
172 Chalkstone Av.
224 Connecticut
239 Nichols
276 Troop Lane
277 West River
306 Ashburton
309 Cross
0 327 Railroad bridge
0 Admiral
0 Silver Spring
550 549 Branch Av.
570 567 Hawkins
577 Marietta
598 Greeley
597 Gillen
600 Nahant
611 Ledge
627 Quarry
634 Social
641 Peter
669 Paul
695 Amboy
opp. 720 Luke
754 Hagan
611 Christopher
0 0 Raphael Av.
0 0 Lee Av.
0 0 City line

Charles Field, from 309 Benefit to opp. 138 Hope, Wd. 1.
0 0 Benefit
7 Charles Field Ct.
25 26 Brown
0 0 Thayer
65 0 Brook
83 84 Hope

Charles Field Court, from 7 Charles Field, Wd. 1.

Charlotte Hope, from 303 Harrie Av., northerly, across Tingley, Ward 9.

Chatham, fr. Silver Spring to Northup Av., Ward 8.
4 1 Silver Spring
27 Flora
opp. 59 Denison
82 81 Branch Av.
103 107 Ashton
135 127 Grafton
199 191 Northup Av.

Chaucer, from 71 Carleton to Mount Pleasant Av., Wd. 10.

Cherry, from 50 Davis to 17 Jefferson, Ward 8.

Cheshire, from Admiral to 133 Cornwall, easterly, Wd. 8.
0 0 Admiral
opp. 48 Sussex
68 67 Salina
88 87 Yorkshire
104 103 Cornwall

Chester Av. from 43 Milk to 642 Broad, Ward 5.
26 Milk
44 43 Prairie Av.
102 101 Taylor
160 159 Broad

Chestnut, fr. 328 Weybosset junc. Broad, across Manchester, Wards 4, 5.
1 Broad
2 Weybosset
31 Gould
52 51 Pine
73 76 Friendship
104 103 Clifford
106 Ship
132 133 Bassett
158 155 Elbow
174 Taliman
192 191 Elm
212 211 South
240 239 Point
0 0 Manchester

Cheve's Place, from 235 Atwells Av., Ward 9.

Chicamauga Court, fr. 293 Eddy, Ward 4.

Christopher, from 811 Charles, Ward 8.

Church, from 335 Canal to 88 Benefit, Ward 4.
0 0 Canal
0 0 North Main
18 17 Benefit

Clara, from 503 Smith to Vale, Ward 8.

Claremont Av. from 1218 Chalkstone Av. to 98 Roanoke, Ward 10.

Clarence, from Atwood to 16 Terrace Av., Ward 8.
2 1 Atwood
32 33 Cumerford
54 55 Whitehall
108 107 Priscilla Av.
156 155 Webster Av.
258 257 Terrace Av.

Clarendon Av. fr. 143 Cole Av. to Grotto Av., Ward 2.
0 0 Cole Av.
0 0 Slater Av.
0 0 Blackstone Boulevard
0 0 Grotto Av.

Clarke, from Kay to 6 Hylestead, Ward 6.

Claverick, from 40 Broad to 53 Bassett, Ward 4.
0 0 Broad
15 Gould
20 21 Pine
34 33 Friendship
46 45 Clifford
53 54 Bassett

Clawson, from 54 Charles to 59 Ormsbee Av., Ward 8.

Clay, from opp. 91 Crary to 87 Lockwood, Ward 5.

Clematis, fr. 1133 Chalkstone Av. to Glover, Ward 10.

Clemence, fr. 60 Fountain to 199 Weybosset, Ward 4.
0 0 Fountain
8 Worcester
23 27 Washington
0 0 Westminster
0 0 Weybosset

Cleveland, from 2 Queen to opp. 83 Merino, Ward 8.

Cliff, fr. 328 Valley, Ward 10

Clifford, from opp. 184 Dyer junc. Orange to 14 Plain, Wd 4.
0 0 Dyer
1 Orange
20 0 Dorrance
46 45 Eddy
67 Page
82 Rowe Court
90 0 Richmond
122 Ship
136 129 Chestnut
162 161 Claverick
210 205 Plain

Clinton Av. from opp. 10 Pacific Av. to opp. 19 Faith, Ward 7.

Clorane, fr. 23 Olney, Wd. 2.

Cloud, from opp. 85 Parnell to 121 Sisson, Ward 10.

Clym, from Douglas Av. to Admiral, Ward 3.

Cobden, from 130 Sackett, Ward 6.

Coddington, fr. 1092 Westminster to 73 Central, Wards 7, 9.
0 0 Westminster
84 85 Cranston
100 99 Lester
110 109 Livermore
115 117 Garrison
126 125 Tighlman
134 131 Booth
152 153 Central

Coggeshall, from Mowry to 297 Douglas Av. Ward 3.
0 0 Mowry
46 45 Newcomb

opp. 73 Forsyth
104 107 Douglas Av.

Coin, from 295 South Main to 298 South Water, Ward 1.

Cold Spring, fr. 200 Pitman to opp. 208 Waterman, Wd. 1.

Cole Av. from 140 Irving Av. to 427 Rochambeau Av., Ward 2.
0 0 Irving Av.
0 0 University Av.
0 0 Lloyd Av.
0 0 President Av.
0 Everett Av.
0 Edgewood Av.
0 Luzon Av.
0 0 Laurel Av.
0 93 Glen Av.
0 109 Upton Av.
0 127 Lincoln Av.
0 143 Clarendon Av.
0 Mount Av.
0 Cypress
0 Goldsmith
0 Ruthven
0 Gorton
0 Ray
0 0 Rochambeau Av.

Coleridge Court, from 46 Federal, Ward 4.

Colfax, from 27 Rugby to 984 Broad, Ward 6.
2 1 Rugby
48 47 Ocean
68 67 Deer Burnside
124 121 Prairie Av.
168 Gordon Av.
208 207 Broad

College, from 4 So. Water to 22 Prospect. Ward 1.
1 South Water
15 South Main
12 Market Square
21 Cornell Place
38 0 Benefit

opp. 48 Athenæum Court
64 Ely Court
72 78 Prospect

Collyer, from 85 Cemetery to City line, Ward 2.

Columbia Av. changed to Verndale Av.

Columbus Park, from Reservoir Av. junction Elmwood Av., Ward 7.

Commodore, from Silver Spring to opp. 389 Branch Avenue. Ward 3.
2 5 Silver Spring

opp. 110 Denison
102 Touro
128 125 Branch Av.

Common, from 90 Davis to 225 Smith, Ward 3.
3 1 Davis
16 15 Mulberry
33 31 Jefferson
60 59 Holden
71 Washburn
76 75 Smith

Como, fr. Ledge, Ward, 3.

Comstock, from Cemetery to Collyer, Ward 2.

Comstock Av. from 197 Prairie Av. to 352 Broad, Ward 5.

Connecticut, fr. 224 Charles to 7 Ashburton, Ward 8.

Conesannon, fr. 194 Veazie to 577 Douglas av., Ward 3.

Concord, from Cemetery to Matilda, Ward 2.

Concord, from Greenfield to City line, Ward 8.

Conduit, from 21 Seekell to 93 Summer. Ward 4.

Congdon, from 24 Angell to Hidden, Wards 1, 2.
2 1 Angell

opp. 12 DeFoe Place
20 0 Meeting
34 South Court
48 Prospect Terrace

opp. 50 Cushing
53 78 Bowen
93 Lloyd Av.
134 133 Jenckes
160 161 Halsey
144 145 Melrose
224 223 Elmwood Av.

Constitution, fr. 107 Wilson to 173 Lester, Ward 7.

Convent, from Justice to Maude, Ward 10.

Cooke, from opp. 169 Power to 297 Angell, Ward 1.
0 0 Power
0 14 Young Orchard Av.
0 28 Benevolent
0 34 George
0 55 Manning
0 74 Waterman
0 94 Angell

Cope, from 223 Fountain to 60 Broadway, Ward 4.
2 1 Fountain
26 Carpenter
15 Sabin
0 29 Broadway

Copley Lane, from 82 Williams to 75 Power. Wd. 1.

Corinth, from 1125 Broad, Ward 6.

Corliss, fr. 119 Livingstone to 193 West River, Ward 2.
0 0 Livingstone
16 Cross

opp. 39 Darling
54 57 Dart
60 Studley
89 Sibley
88 97 West River

Cornell Place, from 21 College to 254 Benefit, Ward 1.

Cornwall, from 196 Suffolk to 87 Hawkins, Ward 3.

opp. 13 Suffolk
34 Donelson
54 Berkshire
74 Longmont
122 Cheshire
208 209 Hawkins

Corporal, from Phebe to 887 Admiral, Ward 3.

Cortez, from 11 Baltimore, Ward 10.

Cory, fr. 90 Atwells Av. to 17 Federal, Ward 4.

Cottage, from 10 Lemos to 260 Dean, Ward 4.

Courtland, fr. 68 Gesler to 1279 Westminster, Ward 9
2 1 Gesler
18 17 Tell
38 37 Penn
60 57 Ring
78 77 Grove
94 93 Broadway
118 Dawson
120 Brighton
135 Peirce
158 157 Carpenter
188 187 Westminster

Courtright, from 804 Point to 49 Frank, Ward 5.

Cove, fr. 176 West Exchange to opp. 228 Aborn, Ward 4.

Covell, from 221 Amherst to 900 Atwells Av., Ward 10.

Cowley, from 296 Washington to 831 Westminster, Wd. 9.

Cowper Court, from 146 Messer, Ward 7.

Cox Lane, from 758 North Main, Ward 2.

Cossens Row, from 170 South Angell, Ward 1.

Crandall, fr. 697 Admiral to Hymer. Ward 3.

Cranston, fr. Canonicus sq. to Niantic Av., Wds. 4, 7, 8, 9.
0 0 Canonicus Sq.
48 West Hoyle
48 Pearl
93 Burgess
124 123 Knight
152 145 Codding
174 177 Dodge
218 217 Bridgham
246 Gilmore
247 Hammond
298 297 Harrison
334 333 Dexter
353 Diamond
382 381 Parade
387 Chapin Av.
397 Wendell
424 Hollis
456 455 Superior
476 477 Ford
491 Messer
500 Hanover
526 Bellevue Av.
556 557 Waverly
582 581 Althea
610 609 Linwood Av.
642 641 Waldo
668 669 Wadsworth
686 689 Benedict
709 Buffalo Court
710 Potter Av.
752 747 Anthony Av.
778 779 Huntington Av.
810 Niantic Av.

Crary, from Allen's Av. to 90 Plain, Ward 5.
34 Allen's Av.
38 37 Eddy
72 71 Hospital

opp. 91 Clay
142 Mary
192 191 Plain

Craven, from 207 Messer to 181 Waverly, Ward 3.

Crawford, from 103 South Main to harbor line, Ward 1.

Crawford Square, Dyer st. opp. Pine, Ward 4.

Creighton, from 137 Prospect to 216 Brown, Ward 2.

Crescent, fr. 178 Reservoir Av. to Crine, Ward 7.
2 1 Reservoir Av.
16 15 Holmes
32 29 Sibley
64 63 Algonquin
84 83 Albert
114 113 Adelaide Av.
131 Lawton
153 Crine

Cressy Lane, from 13 Lyman to 296 Washington, Ward 4.

Crimea, fr. 451 Chalkstone Av. to 104 Douglas Av., Wd. 3.

Crine, from Holbrook to 153 Crescent, Ward 7.

Crockett, from 166 North Main, to 259 Canal, Ward 4.

Cromwell, from 147 Elmwood Av. to 268 Dexter, Wd. 7.

Cross, from 309 Charles to 16 Corliss, Ward 2.
0 0 Charles
0 Wilcox
64 63 West River
108 107 Corliss

Crout, from 283 Atwells Av. to 388 West Exchange, Wd. 9.
0 0 Atwells Av.
4 3 Trainor
0 0 Spruce
0 37 Cedar
49 39 West Exchange

Crown, from 43 What Cheer Av. to Cranston line, Wd. 8.

Crowninshield, from Ida to Merino. Ward 8.

Croyland Road, from 272 Potter Av. to Oxford, Wd. 6.

Culver, from Dudley, near Eddy, to 59 Willard Av., Ward 5.

Cumerford, fr. 86 Sterling Av. to 195 Union Av., Ward 8.
0 0 Sterling Av.
0 0 Clarence
0 37 Wallace
0 Polly
88 87 Dora
116 115 Union Av.

Curry Lane, from 298 Fountain to Cottage, Ward 4.

Curtis, from Pelham to opp. 19 Sheridan, Ward 8.
2 1 Pelham
27 Teresa
60 55 Bosworth
122 121 Sheridan

Cushing, from opp. 50 Congdon to 250 Hope, Ward 1.
0 0 Congdon
19 17 Prospect
38 0 Brook
148 145 Thayer
168 171 Brook
172 175 Hope

Custer Court, from 112 Westminster, Ward 9.

Custom Av. from 131 South Main to 116 S. Water, Ward 1.

Custom House Street, from 61 Dyer to 58 Weybosset, Ward 4.

Cutler, from 89 Amherst to opp. 55 Newark, Ward 10.

Cypress, from 805 North Main to Cole Av., Ward 2.
1 North Main
76 75 Knowles
126 125 Camp
178 175 Ivy
188 Catalpa Road
230 229 Hope
247 Belair Av.
270 269 Morris Av.
0 Mumford
0 Plympton
0 Enfield
0 Elm Grove Av.
0 Wayland Av.
0 0 Cole Av.

Cyr, from 1479 Broad to Roger Williams Park, Ward 6.

D Street, from 116 Lester to Booth, Ward 7.

Dabell, from opp. 548 Public to 454 Dexter, Wards 5, 7.
16 1 Public
68 67 Updike
150 147 Elmwood Av.
202 201 Bucklin
260 259 Dexter

Daggett Court, from 38 Pleasant, southerly, Ward 2.

Dakota, from 203 Woodward Road, Ward 3.

Dale, fr. 490 West Exchange to 427 Atwells Av. Ward 9.

Damon, fr. 894 Douglas Av. to 75 Veazie, Ward 3.

Dan, from 38 Delhi to 59 Bush, Ward 3.

Dana, from Camp to 630 Hope, Ward 2.

Danby, fr. Windmill, Wd. 3.

Danforth, from 465 Smith to 40 Vale, Ward 3.

Daniel Av. from 644 Plainfield to 217 Pocasset Av., Ward 8.
0 1 Plainfield
62 61 Harlam
121 Ethan
0 0 Pocasset Av.

Dante, from 424 Admiral, Ward 3.

Darien, from opp. 67 Forest to Woodbine, Ward 2.

Darling, from 135 West River to opp. 39 Corliss, Wd. 2.

Dart, from opp. 148 W. River to 76 Stockton, Ward 2.
0 0 West River
33 0 Corliss
43 Salesses Court
48 47 Stockton

Dartmouth Ave. fr. 371 Broad to 160 Elmwood Av., Ward 5.

David, fr. 156 Burrington to 40 Akerman, Ward 7.
0 0 Burrington
33 31 Tyler
32 33 Balch
0 125 Akerman

Davis, from 88 Smith to 128 Orms, Ward 3.
0 0 Smith
45 Boone
Cherry
50 65 Field
Common
114 113 Orms

Dawson, from 118 Courtland to opp. 15 Marshall, Ward 9.

Day, fr. 276 Niantic Av., Wd. 7.

Dayton Court, from 70 Rugby, Ward 6.

Dean, fr. 360 W. Exchange to 178 Westminster, Wds. 4, 9.
0 0 W. Exchange
66 67 Cedar
100 99 Spruce
126 125 Atwells Av.
153 Solar
163 Bond
179 Kenyon
172 171 Federal
210 209 Broadway
242 241 Carpenter
251 West
295 Bowditch
320 Cottage
330 333 Fountain
356 357 Washington
390 Lyman
340 339 Westminster

Dearborn, fr. [illegible] on Av. to King, Wds.

Deborah, fr. [illegible] field to opp. 16 De[illegible] Av., Ward 8.

Decatur Square, fr. intersection of Cha[illegible]tain, and Vinton.

Deer, from [illegible] to Stockton, Ward 2.

Deerfield Terrace, fr. 1 Alger Av., Ward [illegible]

DeFoe Place, fr. 50 Waterman to opp. Congdon, Ward 1
0 0 Waterman
0 0 Fones Alley
0 0 Angell
0 0 Congdon

Delaine, fr. [illegible] Av. to 63 Manton Av. [illegible],10.
2 1 Harris Av.
44 45 Valley
61 Katherine
75 Rodgers
97 Audrey
115 Appleton
178 177 Manton Av.

Delaware Av. from 65 Massachusetts Av. to Montgomery Av., Ward [illegible]
0 0 Massachusetts Av.
0 0 Alabama Av.
0 0 Mississippi [illegible]
0 0 Montgomery [illegible]

Delhi, from 537 Chalkstone Avenue to Dan, Ward [illegible]

Delta, from Harkness Court, Ward 4.

Denison, fr opp. 50 Chatham to opp. 110 Commodore, Wd. 3.

Depew, fr. 1063 Elmwood Av. to 70 Alger Av., Ward 6.

Derry, from 15 Geoffrey's Court to 37 Oregon. Ward 3.

DeSoto, from opp 284 Grove to the river. Ward 9.

Devine, from 216 Swan to 75 Seymour, Ward 6.
0 0 Swan
0 0 Sayles
0 0 Mutual
0 0 Oxford
0 0 Seymour

Devon, fr. Windmill, westerly, Ward 3.

Dewey, fr. 417 Plainfield to 136 Eastwood Av., Ward 8.
0 0 Plainfield
20 19 Whittier Av.
40 39 Lisbon
60 0 Eastwood Av.

DeWolf, from 11 Appleton to 8 Audrey, Ward 10.

Dexter, fr. 1326 Westminster to opposite 4 Burrington, Wards 7, 9.
2 1 Westminster
14 Powhatan

opp. 20 Waterloo
70 Division
112 Durfee
138 0 Cranston
152 Lester
178 Wilson
204 Warren
218 Westfield
240 245 Sprague
258 Cromwell
268 Ford

Left. Right.
286 Woodman
300 307 Hanover
328 327 Bellevue Av.
347 Waverly
371 Althea
399 Linwood Av.
437 Waldo
454 Daboll
0 Wadsworth
474 Mawney
475 Sherry
496 Burnett
508 505 Potter Av.
564 563 Huntington Av.
0 0 Burrington

Diamond, fr. 382 Cranston to 131 Sprague, Ward 7.
2 1 Cranston
58 Hollis
97 Superior
98 Sprague

Diana, from 633 Hartford Av. to Stanfield, Ward 8.

Dickens, from 117 Oakland Av. to opp. 93 Ruggles, Wd. 8.

Dike, from 19 Huntington Av. to Saco Alley, Ward 8.
2 1 Huntington Av.
46 45 Troy
61 Bough
76 Agnes

Diman Place, from 294 Angell to 29 Stimson Avenue, Ward 3.

Dime, from 467 So. Main to 442 South Water, Ward 1.

Dingley Court, from 48 Olney, Ward 2.

Division, fr. 183 Bridgham to 70 Dexter, Wards 7, 9.
0 0 Bridgham
0 5 Luther
0 15 Hammond
28 25 Powhatan
0 37 Harrison
46 47 Groton
54 53 Dexter

Dixon, from Roger Williams Park, crosses 1163 Elmwood Av., Ward 6.

Doane Av. from 201 Elm Grove Avenue to 424 Wayland Avenue, Ward 2.

Dodge, fr. 1142 Westminster to 97 Central, Wards 7, 9.
0 0 Westminster
0 101 Cranston
0 0 Lester
124 125 Livermore
134 Garrison
140 141 Tighlman
148 147 Booth
174 173 Central

Doe Court, fr. 25 Atwood, Ward 8.

Dollar, from 455 South Main to 432 South Water, Ward 1.

Dome, from 189 Oakland Av. to 128 Camden Av., Ward 8.

Donald, from Niantic Av. to the pond, Ward 7.

Donelson, fr. 235 Douglas Av. to 34 Cornwall. Ward 3.
0 0 Douglas Av.
132 131 Admiral
162 161 Salina
212 211 Cornwall

Dora, from Atwood to 70 Terrace Av., Ward 8.
2 1 Atwood
22 21 Cumerford
42 41 Whitehall
62 63 Priscilla Av.
142 141 Webster Av.
226 225 Terrace Av.

Dorchester Av. from 127 Webster Av. to 212 Laurel Hill Av., Ward 8.
0 0 Webster Av.

opp. 18 Deborah
31 Viola
55 Ralph

opp. 78 Rye
96 95 Laurel Hill Av.

Dorr, from 16 Hill, Ward 10.

Dorrance, from Eddy, junc. Fountain to the river. Ward 4.
0 Eddy
0 Fountain
5 Worcester
23 Washington
25 Fulton

opp. 25 Exchange Place

Left. Right.
52 51 Westminster
66 65 Middle
80 79 Weybosset
120 119 Pine
144 143 Friendship
170 169 Clifford
188 197 Dyer

Doubleon, from 335 South Main to 290 S. Water, Ward 1.

Douglas Av. fr. 185 Orms to Geneva Village, Ward 3.
0 0 Orms
3 North Davis
22 Goddard

opp. 35 Lydia
57 Boulston Lane

opp. 45 Bernon
59 Wayne
68 66 Chalkstone Av.
78 Bush
97 Whipple
104 Crimea
115 Fillmore
122 Candace
142 Balaklava
182 Vale
0 187 Chad Brown
207 Pumganasett
0 Malbone

220 219 Eaton
235 Donelson
245 Berkshire
257 Mowry

opp. 270 Newcomb
270 Alicant
297 Coggeshall
302 Ceres
314 313 Admiral

opp. 333 Veazie
394 Damon

opp. 404 Sherwood
415 Vandewater
425 Stansbury
433 435 Veazie
462 Easton

opp. 519 Farmer
560 River Av.
561 O'Neil
577 Concannon

opp. 601 Seaman
0 Henrietta
610 Hasset
646 General
0 Atlas
663 Branch Av.
669 Ainsworth

Dove, from 199 Williams to 222 Transit, Ward 1.
0 0 Williams
0 0 John
0 0 Arnold
0 0 Transit

Dover, fr. 188 Academy Av. to Mt. Pleasant Av., Ward 10.
0 0 Academy Av.
28 29 Pemberton
74 73 Carleton
116 115 Mt. Pleasant Av.

Dowling Place, from 156 Livingstone, Ward 2.

Downes Block, rear Manton Av. n. Aleppo, Wd. 8.

Downing, from opp. 100 Reservoir Avenue to 322 Adelaide Avenue, Ward 7.

Doyle Av. from 649 North Main to Elm Grove Av., Wd 2.
2 1 North Main
8 Scott

108 107 Camp
163 Proctor Place
171 Sylvan Court
190 189 Hope
240 239 Morris Av.
0 0 Elm Grove Av.

Drew, from 66 Sherwood to 67 Stansbury, Ward 3.

Drowne, from 13 Canal to 16 North Main, Ward 1.

Dryden Lane, from 46 Branch Av. to Printery, Wd 9.

Dudley, from 659 Eddy to 466 Friendship, Ward 5.
2 0 Eddy
0 Culver

102 103 Plain
146 0 Gay
224 0 Prairie Av.
235 Tanner
291 Providence

opp. 334 West Clifford
344 345 Friendship

Duke, from 369 Orms to 396 Smith, Ward 4.

Dunbar, from Rowley to Bullock Av., Ward 10.

Duncan Av. fr. opp. 778 N. Main to 58 Knowles, Wd. 2.

Dunford, from 356 Plainfield to 41 Pocasset Av., Wd. 8.

Dupont, fr. 262 Niantic Av. to Hector, Ward 7.

Durfee, from 110 Bridgham to 112 Dexter, Ward 7.
0 0 Bridgham
0 Luther
22 21 Hammond
33 Powhatan
42 43 Harrison
58 Groton
64 65 Dexter

Dutton, from Fowler, southerly, Ward 10.

Duxbury, from 673 Plainfield to 58 Killingly, Ward 8

Dwight, from 293 Howell to opp. 299 Lippitt, Ward 2.

Dyer, from 2 Westminster to 350 Eddy, Ward 4.
1 Westminster
3 Gerry Gangway
25 Exchange
45 Post-office Court
61 Custom House Street
89 Pine

opp. 129 Newport steamers
135 Hay
135 Friendship
149 Peck
171 Orange

opp. 194 Clifford
0 207 Dorrance
0 301 Ship
330 Eddy

Eagle, fr. 333 Valley to 441 Harris Av., Wards 9, 10.
2 1 Valley

opp. 38 Kinsley Av.
104 103 Harris Av.

Eames, fr. 278 Morris Av. to Mumford, Ward 2.

Earl, from 513 Elmwood Av. to the railroad, Ward 6.

Early, fr. 143 Rugby, across Broad at 1088, Ward 6.
2 1 Rugby
30 29 Ocean
49 Gadeden

104 103 Prairie Av.
116 117 Broad

East, from 209 Williams to 186 Tockwotton, Ward 1.
2 0 Williams
8 7 John
16 15 Arnold
24 25 Transit
46 47 Wickenden
63 Armstrong Av.
0 0 Tockwotton

East Beacon, from 7 Landor to 150 Beacon Av., Ward 5.

East George, from 141 Governor to the river, Ward 1.
0 0 Governor
30 31 Ives
36 35 Gano

opp. 135 Wayland Av.

East Manning, from 135 Governor crossing 127 Wayland Av., Ward 1.
0 0 Governor
22 23 Ives
74 76 Gano
126 127 Wayland Av.

East River St. from 220 Pitman to 183 So. Angell, Ward 1.

opp. 9 Pitman
13 11 Waterman
24 Medway
30 South Angell

East Transit, from 85 Governor to 100 Gano, Wd. 1.

Easton, fr. 482 Douglas Av. Ward 3.

Eastwood Av. from near the railroad to 61 Alverson Avenue, Ward 8.
0 Gifford
0 0 Heath
112 Webster Av.
136 Dewey
166 Ralph
210 209 Laurel Hill Av.
0 0 Merino
0 0 Alverson Av.

Eaton, from Chad Brown to opp. 1076 Smith, Ward 3.
6 1 Chad Brown
70 73 Gorham
84 85 Douglas Av.
90 Camden Av.
98 Oakland Av.
257 Hillwood
346 Elmhurst Av.
460 461 River Av.
opp. 524 Sharon
536 535 Jastram
570 567 Academy Av.
584 585 Meridian
614 619 Smith

Eddy, fr. 36 West Exchange, junc. of Fountain, to Broad, near city line, Wards 4, 5, 6.
1 Fountain
2 West Exchange
12 Dorrance
16 15 Worcester
28 27 Washington
58 55 Fulton
60 61 Westminster
98 95 Middle
114 115 Weybosset
148 143 Pine
174 171 Friendship
202 203 Clifford
Chicamauga Court
302 299 Ship
330 Dyer
327 Tallman
0 335 Elm
378 377 South
416 417 Point
445 Richmond
456 455 Manchester
498 497 Globe
524 523 Cranston
555 Borden
575 Lockwood
593 R. I. Hospital
opp. 594 Hospital Street
598 Henderson
659 Dudley
670 669 Blackstone
693 Willard Av.
700 Goff
734 737 Rhodes
opp. 737 Eudora
758 757 Public
774 Helen
784 O'Connell
798 Bay
8 5 Potter Av.
822 Sherburne
833 Trask
850 845 Swan
882 885 Sayles
890 Mutual
906 903 Oxford
927 Ashmont
924 Seymour
946 951 Briggs
951 Wyatt
962 Haswell
969 Autumn
984 Eddy Court
1010 1011 Thurber's Av.
1033 Richardson
opp. 1062 Nebraska
1082 1081 Pavilion Av.
1103 Byfield
0 1118 Railroad crossing
1119 Aldrich
1124 Long Cove Street
1136 Ernest
1147 Cass
opp. 1162 Porter
0 Johnson
1203 Baker
0 Chapman
0 Jillson
1237 Broom
1245 Calla
1270 New York Av.
1273 Morton
1284 Indiana Av.
opp. 1343 Ohio Av.
1338 California Av.
1374 Vermont Av.
0 Washington Square
1379 Broad

Eddy Court, fr. 984 Eddy, Ward 3.

Eden, from Bell to 613 Broadway, Ward 9.

Edgemere Av. from opp 511 Manton Avenue, Ward 8.

Edgewood Ave. fr. Cole Av. to 133 Blackstone Boulevard, Ward 2.

Edison Av. from Lloyd Av. to President Av., Ward 2.

Edith, from 81 Calverley to Calais, Ward 4.

Edna, from 111 Plainfield to 108 Hartford Av., Ward 8.

Edwards, from Northup Av. to 168 Ledge, Ward 8.

Edwin, from 200 Thurbers Av. to 45 Richardson, Ward 6.

Eighth, from 1247 No. Main to 926 Hope, Ward 2.
0 0 North Main
0 41 Highland Av.
80 79 Summit Av.
opp.107 Sarah
0 0 Hope

Eiswald, from Bell, across Grove, Ward 9.

Elbow, from 60 Ship to 10 Hospital, Ward 4.
2 1 Ship
10 Ashcroft
24 23 Chestnut
42 41 Hospital

Eleventh, from 57 Chace, junc. Highland Av., Ward 2.

Elgin, from 153 Ivy to 636 Hope, Ward 2.

Eliza, from 89 Killingly to 594 Hartford Av., Ward 8.
6 1 Killingly
24 Wolfe
92 Burchard
138 Thornton
192 193 Hartford Av.

Elizabeth, from 96 North Main to 147 Canal, Ward 4.

Elk, from 200 West River to Erin, Ward 2.

Ellery, from 144 Willow to 81 Union Av., Ward 8.
2 1 Willow
12 9 Hudson
0 0 Wood
52 51 Chapin Av.
70 69 Wendell
92 0 Rosedale
124 125 Union Av.

Elm, from the river to 86 Plain, Wards 4, 5.
28 27 Eddy
52 49 Richmond
70 69 Chestnut
82 Parsonage
98 97 Hospital
116 115 Blount
138 Hoppin
135 Hoppin Sq.
157 Bassett
164 169 Plain

Elm Grove Ave. from 456 Angell to Cypress, Wd. 2.
0 0 Angell
20 25 Adelphi Av.
0 43 Humboldt Av.
0 75 Elton
22 91 Irving Av.
106 0 University Av.
0 0 Lloyd Av.
0 0 President Av.
0 179 Everett Av.
201 Doane Av.
0 0 Hazard Av.
0 0 Laurel Av.
0 0 Doyle Av.
0 Emeline
0 0 Cypress

Elma, from 605 Prairie Av. to 1028 Broad, Ward 6.

Elmdale Av. fr. 135 Whitehall to 88 Terrace Av., Wd. 8.
2 1 Whitehall
30 49 Priscilla Av.
98 97 Webster Av.
176 175 Terrace Av.

Elmhurst Av. from 799 Smith to 846 Eaton, Ward 3.

Elmwood Av. fr. Trinity Sq. to City line, Wds. 5, 6, 7.
0 Trinity Sq.
1 Bridgham
23 Arch
53 Wilson
74 Warren
93 Westfield
102 West Friendship
123 Sprague
133 Parkle Av.
147 Cromwell
160 Dartmouth Av.
175 Woodman
194 Wesleyan Avenue
208 Plenty
209 Bellevue Av.
220 229 Peace
244 243 Whitmarsh
260 265 Princeton Av.
288 291 Moore
306 309 Daboll
316 315 Mawney
340 339 Burnett
356 357 Greenwich

Left. Right.
366 Public
384 383 Potter Av.
409 Hawthorne
453 Carter
471 Redwing
491 Rutland
500 Congress Av.
513 Earl
522 Ontario
544 Lexington Av.
0 Columbus Park
555 Reservoir Av.
572 577 Atlantic Av.
590 591 Adelaide Av.
612 Lenox Av.
640 Warrington
710 709 Sackett
740 Thackeray
772 Russell
798 799 Longfellow
831 Hempstead
852 858 Roger Williams Av.
934 Roger Williams Park
1035 Carlisle
1063 Depew
1060 Whitney
1124 1125 McKinley
1144 1143 Hamlin
1164 1163 Dixon
1180 1179 Thurston
1204 1203 Sawyer
1222 1221 Spooner
1244 1243 Bissell
1264 1263 Hathaway

Elton, from 79 Taber Av. to Humboldt Avenue, Ward 2.
0 0 Taber Av.
0 0 Elm Grove Av.
58 57 Wayland Av.
0 0 Humboldt Av.

Ely Court, fr. 64 College, Ward 1.

Emeline, from 229 Morris Av. to Elm Grove Av., Wd. 2.
0 0 Morris Av.
0 Mumford
0 Plympton
0 Enfield
0 0 Elm Grove Av.

Emerson, from 22 Adelaide Av. to Gallatin, Ward 6.

Emperor, from Springfield to Thornton, Ward 8.

Empire, from 186 Fountain to 399 Westminster, Ward 4.
2 1 Fountain
24 22 Washington
41 Shimbo Alley
74 73 Westminster

Enfield, from Emeline to Cypress, Ward 2.

Erastus, from 317 Amherst to 996 Atwells Av., Wds. 8, 10.

Ericsson Place, from 565 Atwells Av., Ward 9.

Erin, from Elk to Burke, Ward 2.

Ernest, from 1136 Eddy to Allens Av., Ward 6.

Essex, from Aleppo to Kilby, Ward 8.

Estes, from 351 Orms to 370 Smith, Ward 4.

Esther, fr. 82 Valley, Wd. 9.

Ethan, from 121 Daniel Av. to Cranston line, Ward 8.
2 1 Daniel Av.
14 15 Mercy
32 31 Simmons
48 47 Sophia
64 63 Murray
80 79 Moorefield
88 87 Silver Lake Av.
94 93 Union Av.
126 127 Prudence Av.
150 149 Farmington Av.
164 163 Cranston Line

Ethel, from 140 Plainfield to opp. 22 Alfred, Ward 8.

Euclid Av. from 247 Thayer to 406 Brook, Ward 1.

Eudora, from opposite 737 Eddy to Poe, Ward 5.

Eureka, from Gainer to Stone, Ward 3.

Europe, from 78 America to opp. 182 Arthur Av., Ward 9.

Eutaw, from 144 Cedar to 247 Atwells Av., Ward 9.

Eva, from 499 Admiral to opp. 53 Veazie, Ward 3.

Evans, from 26 Victor to 257 Chalkstone Av., Ward 8.

Everett Av. from Cole Av. to Wayland Av., Ward 2.

Evergreen, from 897 No. Main to 916 Camp, Ward 2.

Everson, fr. opp. 135 Langdon to Lakeside, Ward 8.

Exchange, fr. 28 Exchange Place to 25 Dyer, Ward 4.
2 1 Exchange Place
24 25 Westminster
0 0 Dyer

Exchange Place, from 11 Washington Row to opp. 25 Dorrance, Ward 4.
1 Washington Row
Exchange
44 McNeal Lane
65 Arcade Street
0 Francis
35 Dorrance

Exeter, fr. 15 Summit A to Glendale Av., Ward 2.

Fairfield Av. from Manton Avenue, Ward 8.

Fairmount Av. from Yale Av., Ward 10.

Fairview, fr 51 Pembert westerly across Mt. Pleas Av., Ward 10.

Faith, from 186 Burrington to Akerman, Ward 7.
0 0 Burrington
opp. 19 Clinton Av.
54 53 Tyler
54 Van Zandt
opp. 69 Ham
0 81 Balch
98 Aquidneck
114 Barnaby
128 Beckwith
127 Akerman

Falcon, fr. 816 Westminster to 159 Pond, Ward 4.

Fales, from 43 Bridghan to 35 Arch, Ward 7.

Fallon Av. fr. 1067 Chalkstone Av. westerly, Ward

Falls Place, from 232 wells Av., Ward 9.

Farmer, fr. opp. 519 Douglas Av., Ward 3.

Farmington Av. fr. 574 Plainfield to Cranston line, Ward 8
2 1 Plainfield
28 27 Silver Lake Av.
90 89 Ethan
126 117 Cranston Line

Farragut Av. from 1462 Broad to Roger Williams Park, Ward 6.

Federal, from 95 Broadway to opp. 159 Knight, Wds. 4, 5.
0 0 Broadway
0 Tower
3 Merrill
17 Cory
28 25 Barclay
38 37 Bradford
46 Coleridge Court
47 Newton
57 Pequot
69 Bond
64 69 Dean
70 Kenyon
98 Bellingham Court
99 Barker
107 Weeden
110 Miantonomi Court
117 Albro
118 Bigelow Court
125 Messenger
140 141 Arthur Av.
173 171 America
194 198 Sutton
210 209 Vinton
238 235 Knight

Felix, from 726 Valley to 650 Chalkstone Av., Ward 4.

Fenner, from Cathedral Sq. to 89 Broad, Ward 4.
0 0 Cathedral Sq.
0 25 Pond
39 Hoyle
0 0 Broad

Fern, from 918 Chalkstone Av. to 87 Berkley, Ward 10.

Fessenden, from Oriental to Clym, Ward 3.

Field, from 65 Davis to 80 Bass, Ward 3.

Fifield Av. fr. 1149 Broad, westerly, Ward 6

Fifth, from 1173 North Main to 72 Lorimer Av., Ward 2.
0 2 North Main
0 0 Highland Av.
0 0 Summit Av.
0 115 Brewster
0 0 Bayard
0 0 Hope
0 207 Lorimer Av.

Fillmore, from Ho Douglas Av. to 53 Admiral,
2 1 Douglas Av
28 Mathew
46 Vesta
70 Wiley
88 87 Oregon
110 109 Pomeroy
128 127 Fessenden
0 0 Admiral

First, from 1083 to Highland Av.,

Fisher, from o Hope to Morris Av.,

Fisk, fr. 1319 B rndale Av., Ward

Fletcher, fro ebee Av. to 80 Orms,

Flint, from 64 dein to Scott, Ward

Flora, from 27 in to Northup Av.,
0 0 Chatham
28 27 Branch
46 45 Ashton
70 69 Grafton
0 0 Northup

Florence, fro nton Av. to 184 Amh 10.
0 0 Manton
14 Weeks
33 Gaylord
76 75 Kossuth
114 113 Amherst

Fones Alley, Waterman to 196 Ho

Ford, from 281 to 172 Messer, Ward

Forest, fr. opp. Camp to 846 Morris Av.,
0 0 Camp
46 45 Ivy
opp. 67 Darien
0 0 Hope
0 0 Morris A

Forsyth, fr. orn Coggeshall to 22 Mowry, W 18.

Foxdyke, from Morris Av. easterly, Ward

Foster, from 68 Broad to 218 Friendship, Ward 4.

Fountain, from 40 West Exchange to Decatur Square, Wards 4, 9.
0 West Exchange
0 Eddy
26 25 Union
25 Keith Place
30 Clemence
38 37 Mathewson
111 Calender
132 133 Beverly
148 Hayden
160 179 Aborn
187 Broadway
196 Empire
215 Greenman Lane
opp. 217 Greene
223 Cope
260 229 Jackson
233 Lime
268 Franklin
273 Lemon
293 Curry Lane
326 331 Dean
361 Cargill
400 Oliver
403 Penelope Place
446 445 Battey
456 Whittaker
490 489 Decatur Sq.

Fourth, from 1151 No. Main to 58 Lorimer Av., Ward 2.
0 0 North Main
40 35 Highland Av.
0 0 Brewster
58 57 Summit Av.
0 0 Bayard
0 0 Hope
204 0 Lorimer Av.

Fowler, fr. Parnell to opp. 15 Gray, Ward 10.

Francis, fr. Exchange Place to 142 Smith, Ward 4
0 0 Exchange Place
0 0 Gaspee
0 Hayes
39 Brownell
State Capitol
0 67 Smith

Francisco, from 17 Jackson to 5 Lime, Ward 4.

Frank, from 87 Plain to 84 Prairie Av., Ward 5.
2 1 Plain
46 48 Beacon Av.
49 Courtright
66 65 Prairie Av.

Frankfort, from 183 Burrington to opp. 15 Akerman, Ward 7.
2 1 Burrington
32 31 Tyler
92 91 Balch
148 147 Akerman

Franklin, from 577 Westminster to 288 Fountain, Wd. 4
11 0 Westminster
8 Lyman
11 Garden
16 0 Washington
22 21 Fountain

Frederick, fr. 661 Chalkstone Av. to 542 Smith, Wd. 10.

Freeman, from 606 Branch Av. to 52 Long Block, Ward 8.

Fremont, from 57 Governor to Seekonk River, Ward 1.
0 0 Governor
34 33 Ives
0 0 Gano
0 0 Seekonk River

French, from 236 Sayles to 147 Oxford, Ward 6.

Friend, from 60 No. Main to 57 Canal, Wards 1, 4.

Friendship, from 135 Dyer to 514 Broad, Wards 4, 5.
0 Dyer
1 Hay
12 11 Peck
30 31 Orange
40 43 Dorrance
60 55 Eddy
71 Garnet
90 91 Page
122 121 Richmond
168 167 Chestnut
194 193 Claverick
213 Foster
252 Plain
0 Hayward Park
0 255 Beacon Av.
304 Prince
313 Stewart
341 Summer
Point
354
384 383 Lockwood
394 393 Pearl
400 399 Portland
418 421 Somerset
440 439 Linden
458 457 Myrtle
466 Dudley
485 Blackstone
0 489 Broad

Frost, from 1128 No. Main to 75 Cemetery, Ward 2.

Fruit Hill Av. from 927 Manton Av. to city line, Wd. 10.

Fuller, from 64 Wilson to 41 Sprague, Ward 7.
2 1 Wilson
12 11 Warren
33 37 Westfield
0 0 Sprague

Fulton, from 25 Dorrance to 122 Union, Ward 4.
2 0 Dorrance
54 0 Eddy
72 71 Union

Furlong Court, from 292 Chalkstone Av., Ward 8.

Furnace, from 270 Tockwotton to 611 Wickenden, Ward 1.

Gadsden, from 642 Prairie Av. to 49 Early, Ward 6.

Gage, from Samoset Av. to Victoria, Ward 10.

Gainer, from Eureka to Hebron, Ward 3.

Gallatin, from 1013 Broad to Hamilton, Ward 6.

Gallup, fr. 13 Rugby to 910 Broad, Ward 6.
2 1 Rugby
43 47 Ocean
63 67 Burnside
122 121 Prairie Av.
184 183 Gordon Av.
212 213 Broad

Gano, from 338 India to 415 Angell, Ward 2.
0 0 India
18 17 Tockwotton
68 Wickenden
86 Trenton
100 East Transit
113 117 Fremont
134 Williams
150 0 Power
164 0 Preston
182 0 Amy
196 197 East George
0 213 Pitman
228 229 East Manning
0 251 Waterman
270 267 Medway
289 291 Angell

Garden, from 14 Greene to 11 Franklin, Ward 4.

Gardner, from 47 Knowles to 122 Camp, Ward 2.

Garfield, from Sackett to Longfellow, Ward 6.

Garnet, from 186 Weybosset to 71 Friendship, Ward 4.
2 1 Weybosset
28 29 Pine
46 45 Friendship

Garrison, from 15 A to 134 Dodge, Ward 7.

Gaspee, from 56 Smith to opposite 46 West Exchange, Ward 4.
2 1 Smith
0 Stillman
95 Francis
117 Promenade
0 Kinsley Av.
0 Railroad
0 0 West Exchange

Gay, from 42 Pearl to 178 Willard Av., Ward 5.
0 0 Pearl
0 Somerset
0 0 Dudley
46 45 Blackstone
59 Robinson
86 83 Willard Av.

Gaylord, from 32 Florence northwesterly, Ward 10.

General, from 646 Douglas Avenue to city line, Ward 8.

Geneva, from 17 Andem to 1004 Chalkstone Av., Ward 10.

Geoffrey's Court, from 8 Bush to 9 Whipple, Wd. 3.

George, from opp. 270 Benefit to 148 Governor, Ward 1.
0 0 Benefit
42 Prospect
49 Magee
71 Brown
132 135 Thayer
166 163 Brook
200 199 Hope
248 247 Cooke
286 283 Governor

Gerardy, from 84 Ophelia to Springfield, Ward 8.

Gerry Gangway, from 8 Dyer to 33 Westminster, Ward 4.

Gesler, from 19 Vinton to 30 Ridge, Ward 9.
2 1 Vinton
50 51 Knight
68 Courtland
116 Almy
130 129 Ridge

Gibbon Court, from 82 Willow, Ward 7.

Gibbs Court, from 52 Robinson, Ward 5.

Gifford, from 315 Plainfield to Eastwood Av., Ward 8.
0 0 Plainfield
0 0 Whittier Av.
40 39 Laban
0 0 Eastwood Av.

Gilbert, from 130 Bridgham to 58 Powhatan, Ward 9.
0 0 Bridgham
opp. 1 Luther
0 0 Hammond
0 0 Powhatan

Giles Place, from 561 Atwells Av., Ward 9.

Gillen, from 597 Charles, Ward 8.

Gilman, from 92 Logan Av. southerly, Ward 6.

Gilmore, from 246 Cranston to 87 Wilson, Ward 7.
0 0 Cranston
14 13 Lester
32 Kendall
40 Arch
54 53 Wilson

Ginger, fr 764 Branch Av. to 16 Winchester, Ward 3.

Glade, from 941 Hope, easterly, Ward 2.

Gladstone, from 782 Broad to opp. 6 Baxter, Ward 6.

Glasgow, from 51 Hawkins, southerly, to opp. 161 Sallins, Ward 3.

Glen Av. fr. Wayland Av. to Grotto Av., Ward 2.
0 0 Wayland Av.
0 0 Cole Av.
0 0 Slater Av.
0 0 Blackstone Boulevard
0 0 Grotto Av.

Glendale Av. from 752 Hope to Summit Av., Ward 2.

Glendon Court, from 357 Pine, Ward 4.

Glenham, from 299 Prairie Av. to 698 Broad, Ward 5.
0 0 Prairie Av.
15 St. James
35 Mt. Vernon
56 55 Taylor
110 109 Broad

Globe, fr. Providence River to 20 Beacon Av., Ward 5.
0 Butts
103 0 Eddy
153 152 Hospital
opp. 281 Plain
304 303 Beacon Av.

Glossop, from Fruit Hill Av., Ward 10.

Glover, from 116 Home Av. to Kimball, Ward 10.
0 0 Home Av.
0 Clematis
opp. 55 Lawn
opp. 71 Rowan
0 81 Kimball

Goddard, from 22 Douglas Av. to 15 Candace, Ward 3.

Goff, from 700 Eddy to the river, Ward 5.

Gold, from 237 So. Main to 236 South Water, Ward 1.

Goldsmith, from Cole Av. to Slater Av., Ward 2.

Gordon Av. fr. 446 Public to 163 Colfax, Ward 6.
2 1 Public
14 13 Saratoga
30 29 Reynolds Av.
58 57 Potter Av.
138 Sayles
180 179 Oxford
228 225 Houston
246 245 Gallup
280 259 Colfax

Gorham, from Chad Brown, Ward 3.

Gorton, from Cole Av. to Slater Av., Ward 2.

Gotham Court, from 275 Carpenter, Ward 9.

Gould, from 81 Chestnut to 15 Claverick, Ward 4.

Goulding, from 243 Transit to 460 Wickenden, Ward 1.

Gould's Place, from 8 Gould, Ward 4.

Governor, from 468 Wickenden to 337 Angell, Ward 1.
8 1 Wickenden
opp. 29 Trenton
opp. 31 Transit
35 East Transit
46 Arnold
57 Fremont
68 John
0 77 Williams
0 95 Power
111 Preston
116 Young Orchard Av.
136 Benevolent
148 George
141 East George

Governor St.—*Cont'd.*

Left. Right.
opp. 103 Pitman
opp. 175 Manning
101 East Manning
0 193 Waterman
226 229 Angell

Gower, from foot of South Angell northerly, Wards 1, 2.

Grady Lane, from 7 Paca Place to 78 Robinson, Wd. 5.

Gratton, fr. opp. 101 Merchant to 139 Chatham, Ward 8.

Graham, from 24 Jenkins, runs northerly, Ward 2.

Grand, from 672 Potter Av. to the railroad, Ward 7.

Grand Broadway, fr'm 96 Sherwood to 97 Stansbury, Ward 8.

Grand View, from 869 N. Main to 908 Camp, Ward 2.
2 1 North Main
27 Wilkins
65 Knowles
85 Tecumseh
109 Bolander
134 133 Camp

Granger, from 355 Harris Av. to Watson, Ward 9.

Granite, from Hope to 123 Lorimer Av., Ward 2.

Grant, from 253 Knight to 333 Carpenter, Ward 9.

Grape, from Alicant to 412 Admiral, Ward 3.

Grave's Lane, fr. 604 Westminster to 89 Pond, Ward 4.

Gray, from opp. 1060 Atwells Avenue, Ward 10.

Greeley, fr. 586 Charles to Hagan, Ward 8.
0 0 Charles
16 15 Hasan
58 57 Opper
65 Aventine Av.
0 Sherman
136 133 Alaska
0 0 Hagan

Greene, fr 461 Westminster to opp. 217 Fountain, Ward 4.
2 1 Westminster
8 Parker Place
14 Garden
16 15 Washington
30 29 Fountain

Greenfield, from 177 Union Avenue, Ward 8.

Greenman Lane, from 215 Fountain to 136 Sabin, Ward 4.

Greenwich, fr. 699 Public to 607 Potter Av., Ward 7.
0 0 Public
0 0 Elmwood Av.
42 41 Buchlin
80 89 Potter Av.

Greenwood, from 355 Manton Avenue to 1016 Atwells Av., Ward 8.

Gregory, fr. 466 So. Water to 53 Wickenden, Ward 1.

Grimwood, from 96 Melissa to Newland, Ward 8.
2 0 Melissa
4 3 Merino Av.
18 17 Bowlett
34 33 Hilarity
48 49 Ophelia
66 63 Kinfield
80 79 King Philip
96 95 Stella
110 111 Middleton
128 127 Celia
144 143 Newland

Grosvenor Av. from 965 Chalkstone Av., Ward 10.

Groton, from opp 4 Powhatan to 68 Durfee, Ward 7.

Grotto Av. fr. 244 Irving Av. to Magellan, Ward 2.
0 0 Irving Av.
0 Channing Av.
0 0 President Av.
0 Penrose Av.
0 Loring Av.
0 Margrave Av.
0 0 Laurel Av.
0 0 Glen Av.
0 0 Upton Av.
0 0 Lincoln Av.
0 Clarendon Av.
0 Mount Av.
0 Magellan

Grove, from 117 Vinton to 121 Valley, Ward 9.
2 1 Vinton
84 83 Knight
opp. 57 Andrews
76 77 Courtland
124 123 Almy
189 179 Tobey
213 Ridge
339 Barre
246 243 Elswald
263 261 Harris Av.
opp. 284 DeSoto
310 309 Valley

Grover, from 53 Laurel Hill Av. to opp. 94 Merino, Wd. 8.

Guilder, from 371 So. Main to 399 South Water, Ward 1.

Gulf Av. from Loring Av. to Gower, Ward 2.

Gwinnett Court, from 52 Reservoir Av., Ward 7.

Hadley Court, from 44 Redwing, Ward 6.

Hagan, from 754 Charles to 767 Langdon, Ward 8.

Hale, from 142 Bowdoin to 129 Putnam, Ward 10.

Hall, from Northup Avenue to 79 Ledge, Ward 3.

Hallam Court, from 336 Manton Av. to King, Ward 6.

Halsey, from 23 Benefit to 338 Brown, Ward 2.
2 Benefit
32 33 Pratt
54 49 Congdon
84 88 Prospect
106 109 Brown

Halton, from 730 Potter Av. to 588 Huntington Av., Wd. 7.

Ham, from 65 Pacific Av. to opp. 69 Faith, Ward 7.

Hamburg Av. fr. opp. 55 Burrington to 72 Pacific Ave., Ward 7.

Hamilton, from 646 Public to Longfellow, Ward 6.
0 0 Public
24 19 Stanwood
40 39 Potter Av.
72 0 Laura
84 85 Mitchell
108 107 Congress Av.
130 127 Ontario
150 149 Lexington Av.
170 169 Atlantic Av.
194 183 Adelaide Av.
0 0 Lenox Av.
0 0 Sumter
0 Gallatin
0 0 Sackett
0 Russell
0 Longfellow

Hamilton Place, from 555 North Main, Ward 2

Hamlin, from Roger Williams Park to 169 Alger Av., Ward 6.
20 21 Stamford Av.
54 53 Elmwood Av.
88 87 Alger Av.

Hammett Lane, from 159 North Main to 189 Canal, Ward 4.

Hammond, fr. 1206 Westminster to 247 Cranston, Wds. 7, 9.
0 0 Westminster
16 15 Gilbert
36 35 Division
56 55 Durfee
70 69 Cranston

Hampston, from Ledge to Bismarck, Ward 8.

Hancock, from Verndale Avenue to Roger Williams Park, Ward 6.
0 0 Verndale Av.
0 0 Babcock
0 0 Calla
0 0 Carr
0 0 Staples

Handy, from 245 Amherst to 31 Amsterdam, Ward 10.

Hannah, fr. 265 Amherst to 238 Atwells Av., Ward 10.

Hanover, from 33 Bucklin to 500 Cranston, Ward 7.

Harding's Alley, fr. 368 South Main to 35 Well, Wd. 1.

Harkness, from 1447 Westminster to 488 B'way, Ward 9.
0 0 Westminster
15 Slocum
26 25 Meader
39 Spencer
48 47 Broadway

Harkness Court, from 32 Weybosset to 15 Pine, Wd. 4.

Harlam, from opp. 16 Lawrence to 64 Mesny, Ward 8.
2 1 Lawrence
42 39 Barrows
64 63 Lowell Av.
80 77 Daniel Av.
0 0 Mercy

Harold, from 368 Valley to 958 Chalkstone Av., Ward 10.
0 0 Valley
24 23 Aurora
58 Prescott
77 Allston
100 97 Regent Av.
118 Harvest
137 Berkley
180 181 Chalkstone Av.

Harriet, fr. 174 Potter Av. to 33 Houston, Ward 6.
0 0 Potter Av.
52 51 Sayles
68 67 Oxford
134 133 Houston

Harris Av. fr. Kinsley Av. to 695 Broadway, Wards 4, 9.
2 11 Kinsley Av.
207 Maria
234 233 Acorn
267 Ashley Av.
303 Charlotte Hope
335 Granger
365 Sims Av.
441 Eagle
440 457 Atwells Av.
601 Helme
0 627 Grove
659 Delaine
677 School
699 Sydney Court
742 731 Broadway

Harrison, from 1226 Westminster to 51 Sprague, Wards 7, 9.
2 1 Westminster
6 5 Powhatan
64 63 Division
110 109 Durfee
128 127 Cranston
146 147 Lester
160 177 Wilson
202 197 Warren
226 223 Westfield
248 249 Sprague

Hart, from 646 Hope to 177 Ivy, Ward 2

Hartford Av. fr. 28 Olneyville Square to Johnston line, Ward 8.
1 Olneyville square
12 Plainfield
108 Edna
212 Heath
260 Laurel Hill Av.
408 Ida
447 Merino lane
458 Merino
496 Alverson Av.
511 Melissa
527 Merino Av.
508 Lowell Av.
588 Jewell
547 Fowlett
567 Hilarity
Eliza
594 589 Ophelia
608 Kinfield
614 Springfield
633 King Philip
Diana
643 Stella
652 Wright
668 Middleton
672 Milo
706 707 Killingly

Harvard Av. fr. 9 Taylor to 572 Broad, Ward 6.

Harvest, from 118 Harold to 62 Robin, Ward 10.

Haskins, fr. opp. 218 Lockwood to 226 Broad, Ward 4.

Hasson, from 166 Hawkins to Hagan, Ward 8.
0 0 Hawkins
4 Montecello
8 27 Greeley
30 45 Nahant
72 71 Social
0 0 Aventine Av.
0 Alaska
0 0 Hagan

Hastings, fr. Northup Av. to Ledge, Ward 3.

Haswell, from 982 Eddy, Ward 6.

Hathaway, from Roger Williams Park, crossing 1393 Elmwood Av., Ward 6.

Hauxhurst, from Laurel Hill Av. to 266 Pocasset av., Ward 8.

Hawes, from 164 Charles to 45 Black, Ward 8.

Hawkins, fr. 363 Admiral to 34 Hall, Ward 3.
0 0 Admiral

opp. 52 Tappan
51 Glasgow
opp. 68 Salina
77 Yorkshire
87 Cornwall
186 155 Branch Av.
163 Hasan
190 191 Charles
220 Acham
223 0 Hall

Hawthorne, fr. 409 Elmwood av. to opp. 31 Vineyard, Ward 7.

Hay, from 64 Weybosset to Friendship, junc. Dyer, Wd. 4.
0 0 Weybosset
24 23 Pine
44 45 Friendship

Hayden, fr. 148 Fountain to 173 Washington, Ward 4.
2 1 Fountain
19 Martha
24 23 Washington

Hayes, fr. 23 Park to Francis, Ward 4.

Haymarket, fr. 235 Canal to 150 No. Main, Ward 4.

Hayward, from 338 Lockwood to 408 Broad, Ward 5.
2 1 Lockwood
16 15 Pearl
30 31 Portland
42 41 Somerset
60 Linden
76 0 Broad

Hazael, fr. 741 Admiral to 610 Douglas Av., Ward 8.

Hazard Av. fr. 189 Morris Av. to Elm Grove Av., Wd. 2.

Health Av. from 111 Academy Av. across Huron, Wd 10.

Heath, from 349 Plainfield to 212 Hartford Av., Ward 8.
0 0 Plainfield
20 19 Whittier Av.
40 41 Lahan
62 61 Eastwood Av.
0 0 Hartford Av.

Heaton, fr. New York Av., southerly, Field's Point, Wd. 6.

Hebron, from Gainer to opp. 48 Stone, Ward 8.

Hedley, from 75 W. River to 30 Shove, Ward 2.
2 West River
0 Walling

opp. 22 Palmer
40 39 Polk
56 55 Shove

Helen, from Harbor line to 774 Eddy, Ward 6.

Helme, fr. 601 Harris Av. to 181 Valley, Ward 9.

Hemlock, fr. 557 Valley to Promenade, Ward 10.

Hempstead, from 831 Elmwood Av., Ward 6.

Henderson, fr. 363 Eddy to the water, Ward 5.

Hendrick, from 116 Academy Avenue to beyond Mount Pleasant Av., Ward 10.
0 0 Academy Av.
36 37 Pemberton
53 57 Carleton
128 125 Mt. Pleasant Av.

Henrietta, from Moy to Douglas Av., Ward 8.

Henry, from 35 Merino Av., Ward 8.

Herbert, from 1717 Chalkstone Avenue, Ward 10.

Herschel, from 967 Manton Av. to 11 Klondike, Ward 10

Howes, from 590 No. Main to opp. 23 Stevens, Ward 2.

Hewitt, from 290 Atwells Av., Ward 9.

Hicks, from 158 Aborn to 47 Broadway, Ward 4.

Hidden, from 202 Brown to 173 Congdon, Ward 2.

Highland Av. from First to 87 Chase Av., Ward 2.
0 0 First
128 125 Second
146 145 Third
168 165 Fourth
188 185 Fifth
206 205 Sixth
228 225 Seventh
248 245 Eighth
268 265 Ninth
284 283 Tenth
305 Eleventh
301 Chace Av.

Hilarity, from [illegible] Av. to the river, [illegible]

Hill, from 33 [illegible] the railroad, Ward [illegible]

Hillard, fr. Pe[illegible]s.

Hillhurst, fro[illegible]nset Av. easterly [illegible]

Hillside Av. [illegible] No. Main to city line, [illegible]

Hillwood, fr[illegible]ner to Admiral, Ward [illegible]

Hillwood, fr[illegible] White-hall to City line [illegible]

Hilton, from [illegible] to 339 Public, W[illegible] Av.

Hobart Av. [illegible] Lloyd Av. to Preside[illegible]ard 2.

Holbrook, [illegible] Av. southerly [illegible]elaide

Holden, fr[illegible]enade to 210 Orms, W[illegible]
2 1 Promet[illegible]
23 Beach
43 Woodin
59 Browne
62 79 West P[illegible]
182 191 Jewett
130 119 Smith
148 147 Comm[illegible]
194 193 Orms

Hollis, from [illegible]nond to 424 Cranston, W[illegible]

Holly, from 3[illegible]rumbeau Av. to Third, W[illegible]

Holmes, from [illegible]Iconquin to Mashapaug [illegible]ard 7.

Home Av. fr[illegible] Chalkstone Av. to G[illegible]., Ward 10.

Homer, from [illegible] Broad to Roger Williams Park, Wd. 6

Homestead Av. from 770 Potter Av. to 552 Huntington Avenue, Ward 7.

Honeyman, from 16 Atwells Av. to 81 Broadway, Ward 4.

Hood, from 1021 Westminster to 494 Washington, Wd. 9.

Hooper Place, from 11 Linton to 1062 Chalkstone Av., Ward 10.

Hope, from 158 India to City line, Wards 1, 2.
0 0 India
0 21 Tockwotton
34 33 Armstrong Av.
44 48 Wickenden
54 Sheldon
72 71 Transit
84 81 Arnold
92 97 John
114 113 Williams
132 0 Power
opp. 128 Charles Field
133 Young Orchard Av.
154 155 Benevolent
160 165 George
0 177 Manning
192 189 Waterman
198 Fones Alley
200 199 Angell
218 Meeting
217 Stimson Av.
230 Cushing
Bowen
240 0 Dexter Asylum
Brook
0 241 Lloyd Av.
254 Keene
0 Friends School
268 Thayer

Humboldt Av. from W Arlington Av. to 129 Irving Av., Ward 2.
0 0 Arlington Av.
20 0 Taber Av.
40 41 Elm Grove Av.
76 0 Wayland Av.
0 Elton
0 185 Irving Av.

Hunter, from 182 South Angell, Ward 1.

Huntington Av., from 1776 Westminster to 39 Carter, Wards 7, 8.
12 8 Westminster
19 Dike
40 41 Oak
66 67 McDonough
83 Willow
92 Hudson
116 Wood
142 Chapin Av.
168 Wendell
188 Rosedale
216 Waverly
234 Althea
266 269 Union Av.
464 463 Cranston
496 495 Puritan
opp. 515 Ningret Av.
550 Noyes Av.
562 Homestead Av.
572 571 Calhoun Av.
588 Halton
602 601 Chambers
0 0 Seabury
632 637 Grand
652 0 Plymouth
0 663 Dexter
682 Calder
698 Madison
0 0 Carter

Huron, crosses 185 Regent Av. to Wisdom Av., Ward 10.

Husted Court, from 322 Thurber's Avenue, Ward 6.

Hutchinson, from 61 South Main to 54 South Water, Wd. 1.

Hyat, from 235 Manton Av. to 230 Amherst, Ward 10.

Hylestead, fr. 102 Thurbers Avenue to 53 Pavilion Av., Ward 6.

Hymer, from 14 Seaman to 393 River Av., Ward 3.

Ianthe, from opp. 74 Silver Spring, westerly, Ward 3.

Ida, from 408 Hartford Av. to Nye, Ward 8.

Illinois, fr. 101 Woodward Road, Ward 3.

India, from foot of S. Water to Seekonk River, Ward 1.
0 South Water
0 0 South Main
0 Benefit
opp. 69 Traverse
94 Brook
124 Ann
138 Hope
202 Ives
238 Gano

Indiana Av. from Providence River to 1264 Eddy, Ward 6.
0 0 Nevada Av.
85 83 Michigan Av.
133 137 Maryland Av.
226 223 Virginia Av.
315 315 Eddy

Ines Court, from 28 Ashburton to the railroad, Wd. 8.

Inkerman, fr. 63 Candace to 41 Pekin, Ward 8.

Iowa, from 165 Woodward Road, Ward 3.

Irene, from 205 Laurel Hill Av. to 76 Barrows, Ward 8.

Iroquois, from 138 Randall to 20 Petals, Ward 2.

Irving Av. fr. 77 Arlington Av. to 38 Gower, Ward 2.
0 0 Arlington Av.
34 0 Taber Av.
64 63 Elm Grove Av.
100 99 Wayland Av.
129 Humboldt Av
140 Cole Av.
176 Slater Av.
210 209 Blackstone Boulevard
244 Grotto Av.
296 Loring Av.
320 319 Gower

Italy, fr. 433 Admiral, Wd. 3.

Ives, from 202 India to 321 Angell, Ward 1.
4 1 India
22 19 Tockwotton
74 75 Wickenden
100 99 Trenton
134 133 East Transit
146 147 Fremont
172 169 Williams
196 198 Power
0 219 Preston
241 Amy
264 255 East George
292 291 Pitman
314 313 East Manning
346 345 Waterman
369 Medway
400 399 Angell

Ivy, from 202 Pleasant to 186 Rochambeau Av., Ward 2.
2 8 Pleasant
38 Locust
66 65 Cypress
96 95 Larch
116 115 Forest
153 Elgin
177 Hart
194 185 Woodbine
0 0 Dana
0 Kensington Av.
0 0 Rochambeau Av.

Jackson, from 4 Carpenter to Cathedral Square, Ward 4.
2 1 Carpenter
17 Francisco
24 25 Fountain
46 45 Washington
56 55 Garden
82 81 Cathedral Square

James, from 342 So. Water to 382 Benefit, Ward 1.

Janes, from 16 Alphonso, Ward 5.

Jason, from New York Av., southerly, Field's Point, Wd. 6.

Jasper, fr. Ledge to Argol, Ward 3.

Jastram, from opposite 974 Smith to Walton, Ward 3.

Jefferson, from 135 Smith to opp. 178 Orms, Ward 3.
6 Smith
17 Cherry
33 Liberty
60 59 Common
96 91 Orms

Jenckes, from 43 Benefit to 130 Prospect, Wards 1, 2.
0 0 Benefit
16 0 Pratt
22 0 Congdon
44 0 Prospect

Jenkins, from 733 No. Main to 908 Camp, Ward 2.
0 1 North Main
84 Graham
27 Tew Place
40 Chace
64 65 Padelford
83 87 Western
106 105 Knowles
134 133 Camp

Jewell, from 641 Plainfield to 538 Hartford Av., Ward 8.
0 0 Plainfield
36 35 Killingly
151 Nye
0 0 Hartford Av.

Jewett, from opp. 57 Park, to opp. 130 Valley, Ward 4.
0 0 Park
30 29 Holden
43 Schaffer
52 Aster
78 Calais
0 0 Valley
100 101 Calverley

Jillson, from 1204 Broad to Eddy, Ward 6.

Job, from 92 Ledge, Ward 3.

John, from 385 Benefit to 68 Governor, Ward 1.
0 0 Benefit
14 Neighbor's Lane
18 23 Rooms Lane
36 51 Thayer
0 53 Brook
60 61 Hope
83 82 Dove
0 97 East
103 Mazous Lane
114 0 Governor

Johnson, fr. Eddy to 226 Rugby, Ward 6.

Jones, fr. 13 Adis to 33 Bond, Ward 4.

Jordan, fr. opp. 410 Reservoir Av. to Howe, Ward 7.

Joslin, from 683 Atwells Av. to 715 Manton Av., Ward 10
0 0 Atwells Av.
50 49 Amherst
72 71 Kossuth
120 119 Manton Av.

Judith, from 84 Lena to 83 Sterling Av., Ward 8.

Julian, from 159 Manton Av. to 839 Atwells Av., Wd. 10.
0 3 Manton Av.
31 Capron
45 Ryan's Lane
57 Appleton
106 105 Kossuth
144 145 Amherst
194 193 Atwells Av.

Junction, fr. 28 Bridgham to 17 Arch, Ward 7.

Justice, from 56 Oakland Av. to Maude, Ward 10.

Kane, from the railroad to Lopes, Ward 8.
12 0 May
24 23 Shawmut
37 Ambrose
opp. 50 Lopes

Katherine, fr. 61 Delaine, Ward 9.

Kay, from 81 Thurbers Av. to Allen's Av., Ward 6.

Kents, from 21 Pomfret, Ward 2.

Keene, from 107 Prospect to 234 Hope, Ward 1.
0 0 Prospect
40 39 Brown
106 103 Thayer
118 117 Hope

Keith Place, from 55 Fountain, Ward 4.

Kelly, from 12 Bancroft to 73 Magnolia, Ward 8.

Kendall, from 70 Bridgham to 32 Gilmore, Ward 7.

Kensington Av. fr. Ivy to 702 Hope, Ward 2.

Kent, from 59 Knight, Wd. 9.

Kenyon, from 179 Dean to 194 America, Ward 9.
0 Dean
opp. 6 Federal
opp. 17 Ringgold
opp. 39 Pallas
53 Lyon Court
71 Arthur Av.
0 109 America

Kepler, fr. 49 Academy Av. easterly, Ward 10.

Killingly, from 611 Plainfield to Johnston line, Wd. 8.
2 1 Plainfield
42 43 Jewell
58 Duxbury
89 Eliza
137 Springfield
142 Sunset Av.
169 Burchard
opp. 193 Myra
251 Thornton
opp. 245 Boundary Av.
275 Woodfall
289 Stanfield
376 375 Hartford Av.
546 545 Johnston Line

Kimball, from 1169 Chalkstone Av. to 81 Glover, Wd. 10.

Kinfield, from 603 Hartford Av. to 16 Treasea, Ward 6.
2 1 Hartford Av.
50 51 Barbara
96 93 Grimwood
110 111 Treasea

King, from 499 Manton Av. to 28 Sheridan, Ward 8.

King Philip, from 623 Hartford Av. to Ruth, Wd. 8.
2 1 Hartford Av.
50 51 Barbara
96 93 Grimwood
108 107 Treasea
0 0 Ruth

Kinsley Av. from Gaspee to opp. 39 Eagle, Wards 4, 9.
0 0 Gaspee
0 Harris Av.
0 Acorn
0 Ashley Av.
0 Sims Av.
0 0 Eagle

Kirk, fr. 80 Olney, Ward 2.

Klondike, fr. 14 Woonasquatucket Av. to 68 Herschel, Ward 10.

Knight, fr. 460 Atwells Av. to 35 Lester, Wards 7, 9.
2 Atwells Av.
opp. 21 Adams
25 Swiss
50 Kent
58 59 Gesler
86 87 Tell
118 117 Penn
143 Ring
opp. 159 Federal
180 181 Grove
200 199 Broadway
236 225 Brighton
233 Grant
284 287 Carpenter
296 305 Washington
326 331 Westminster
410 409 Cranston
426 425 Lester

Knowles, fr. 128 Pleasant to 65 Grand View, Ward 2.
2 1 Pleasant
28 27 Jenkins
47 Gardner
Duncan Av.
78 77 Cypress
94 93 Abbott
112 Royal
132 Wilkins
142 141 Grand View

Knox, crosses Hathaway, near City line, Ward 6.

Kossuth, from 72 Bowdoin to 19 Pope, Ward 10.
0 0 Bowdoin
14 0 Putnam
34 33 Julian
46 45 Florence
58 59 Joslin
74 75 Hyat
0 0 Pope

Laban, from 171 Plainfield to opp. 42 Merino, Ward 8.
0 0 Plainfield
54 53 Gifford
82 81 Heath
104 105 Webster Av.
133 137 Dewey
164 165 Ralph
205 207 Laurel Hill Av.
0 0 Merino

Lafayette, from 925 Westminster to 436 Washington, Ward 9.

Lake, from 94 Hospital to 65 Parsonage, Ward 3.

Lakeside, from Shaw to Everson, Ward 8.

Lamb, from 276 North Main to 289 Canal, Ward 4.

Lancaster, from 248 North Main to 240 Camp, Ward 2.
0 0 North Main
0 Steele
106 105 Camp

Landor, from 146 Lockwood to 27 Pearl, Ward 5.
2 1 Lockwood
7 East Beacon
64 63 Pearl

Langdon, from 383 Branch Av. to City line, Ward 8.
2 1 Branch Av.
15 Monticello
40 Shaw
53 Sherman
103 Alaska
opp. 135 Everson
150 Newbery
167 Hagan
178 Manhattan
210 MacGregor
236 Prosper
260 Udell
280 Ralston

Larch, from 173 Camp to 310 Morris Avenue, Ward 2.
0 Camp
52 45 Ivy
opp. 79 Catalpa Road
104 103 Hope
142 141 Morris Av.

Lark, from 25 Merino Av., Ward 8.

Latham, from 180 Plainfield to 5 Lena, Ward 8.

Lauderdale Ct. from Westminster, at Arcade bldg. southerly, Ward 4.

Laura, from 791 Broad to 22 Melrose, Ward 6.

Laurel Av. from 169 Arlington Avenue to Grotto Av., Ward 2.
0 0 Arlington Av
0 Taber Av.
0 0 Elm Grove Av.
0 0 Wayland Av.
0 0 Cole Av.
0 Lorraine Av.
0 0 Slater Av.
0 0 Blackstone Boulevard
0 0 Grotto Av.

Laurel Hill Av. fr. 360 Hartford Av to Cranston line, Ward 8.
0 0 Hartford Av.
53 Grover
70 0 Cleveland
86 0 Eastwood Av.
106 107 Laban
130 123 Whittier Av.
146 145 Plainfield
183 Bena
205 Irene
212 Dorchester Av
232 231 Pocasset Av.
246 Roosevelt
266 Sterling Av.
293 Terrace Av.
277 Olympia
297 Magdalene
0 Shafter
0 Hauxhurst
343 What Cheer Av.
360 359 Union Av.

Lauriston, from 785 Hope to 37 Lorimer Av., Ward 2.

Lavaughn, from 297 Amherst to 976 Atwells Av., Ward 10.

Lawn, from 1151 Chalkstone Av. to opp. 55 Glover, Wd. 10.

Lawrence, from 536 Plainfield to opp. 24 Bend, Ward 8.

Lawton, from 131 Crescent, Ward 7.

Leah, from 1017 Atwells Av., Ward 10.

Leander, from opp. 16 Baltimore, Ward 10.

Ledge, from 611 Charles to 630 Smithfield Av., Ward 8.
0 0 Charles
60 Windmill
0 Como
79 Hall
92 Job
99 Malvern
108 Blaine
163 Edwards
218 Bismark
0 Silver Spring
0 0 Smithfield Av.

Lee, from 61 Sutton to 40 Vinton, Ward 9.

Legg, from Jasper to Batcheller Av., Ward 8.

Lehigh, from Allen's Av. to Poe, Ward 6.

Leland, from Promenade to Edith, Ward 4.

Lemon, from 273 Fountain to 40 Carpenter, Ward 4.

Lena, from 23 Latham to 5 Judith, Ward 8.

Lenox Av. from 935 Broad to 612 Elmwood Av., Ward 6.
2 1 Broad
80 99 Emerson
80 79 Niagara
130 129 Hamilton
180 179 Melrose
264 263 Elmwood Av.

Leo Av. fr. across Charles, Ward 3.

Leonard, from 8 So. Main to 6 South Water, Ward 1.

Lester, from 838 Pearl to 152 Dexter, Ward 7.
2 0 Pearl
20 Saunders
34 Monroe
53 Knight
58 A
76 75 Codding
94 97 Dodge
116 D
140 139 Bridgham
154 155 Gilmore
172 Constitution
192 191 Harrison
204 Negrete
216 215 Dexter

Levine, from 72 Logan Av. to Gadaden, Ward 6.

Lewis, from 679 Hope to 444 Morris Av., Ward 2.

Lexington Av. from 879 Broad to 844 Elmwood Av., Ward 6.
0 0 Broad
60 59 Niagara
110 0 Hamilton
160 159 Melrose
244 243 Elmwood Av.

Liberty, from 32 Jefferson to 169 Smith, Ward 8.

Library Court, from 15 Olneyville sq. opp. 106 Sayles Alley, Ward 8.

Lillian Av. from 814 Broad to opp. 26 Baxter, Ward 6.

Lily, from 885 Atwells Av. to 190 Spruce, Ward 9.

Lime, from 253 Fountain to 18 Carpenter, Ward 4.

Linard, from 46 No. Main to 63 Canal, Ward 1.

Lincoln Av. fr. Wayland Av. to Grotto Av., Ward 2.
0 0 Wayland Av.
0 0 Cole Av.
0 0 Slater Av.
0 0 Blackstone Boulevard
0 0 Grotto Av.

Linden, from 886 Broad 97 Providence, Ward 5.
0 0 Broad
0 Hayward
46 45 Pine
62 61 Friendship
82 81 West Clifford
104 103 Providence

Link, from 117 Wickenden to 850 South Main, Ward 1.

Linton, from 96 Canton to 239 Academy Av. Ward 10.
3 1 Canton
11 Hooper Place
81 Yorktown Place
0 47 Academy Av.

Linwood Av. from 1[illegible] Union Av. to 899 Dexter, Wards 7, 8.
0 0 Union Av.
66 67 Sorrento
112 111 Cranston
234 235 Dexter

Lippitt, from 571 No. Main to Dwight, Ward 2.
2 1 North Main
29 Bates
134 133 Camp
opp. 209 Dwight

Lisbon, from 15 Regent Av. to 878 Chalkstone Avenue, Ward 10.

Little, crosses Randall at No. 48, Ward 2.

Livermore, from 7 A to opp. 5 D, Ward 7.

Livingstone, from 790 No. Main to 99 West River, Wd. 2.
3 1 North Main
11 Mechanic Av.
44 43 Printery
72 Nichols
opp. 114 Stockton
119 Corliss
126 Polk
156 Dowling Place
168 165 West River

Lloyd Av. from 93 Congdon to 74 Blackstone Boulevard, Wards 1, 2.
0 0 Congdon
0 0 Prospect
0 81 Brown
150 0 Thayer
162 161 Hope
0 Weymouth
0 0 Arlington Av.
842 Brandywine Av.
0 0 Taber Av.
0 Miles Av.
0 0 Elm Grove Av.
0 Hobart Av.
0 0 Wayland Av.
0 Edison Av.
0 0 Cole Av.
0 0 Lorraine Av.
0 0 Slater Av.
0 0 Blackstone Boulevard

Lock, from 48 Charles to 58 Ormsbee Av., Ward 8.

Lockwood, from 375 Eddy to 378 Broad, Wards 4, 5.
0 0 Eddy
0 0 Hospital
67 Clay
83 R. I. Hospital
79 Mary
96 Whateley Place
124 121 Plain
146 Landor
160 179 Beacon Av.
206 203 Prairie Av.
230 229 Providence
246 245 West Clifford
259 249 Friendship
294 293 Pine
305 Meadow
opp. 313 Hasking
329 Hayward
333 Wickham
363 363 Broad

Locomotive, [illegible] Chalkstone Av., Ward 10.

Locust, from [illegible] to 38 Ivy, Ward 2.

Logan Av. [illegible] to 816 Prairie [illegible]
0 0 Rugby
84 83 Ocean
72 Levina
92 Gilman
104 103 Prairie

Longblock, [illegible] to Freeman, W[illegible]

Long Cove, [illegible] Ward 6.

Longfellow, [illegible] crosses 786 [illegible] to Melrose, Ward [illegible]

Longmont, [illegible] to 74 Cornwall
0 0 Admiral
opp. 13 Sussex
56 55 Saline
opp. 59 Yorkshire
76 75 Cornwall

Lonsdale, [illegible] to 128 North [illegible]

Lopes, from [illegible] Av. to opp. 8[illegible]

Lorimer Av. [illegible] ambeau Av. [illegible]
2 1 Rochambeau
opp. 13 Burlington
26 37 Lauriston
58 Fourth
76 Fifth
96 Sixth
122 Granite
0 Ogden

Loring Av. [illegible] Grotto Av. to 222 Irving [illegible] Wd. 2.
0 0 Grotto Av.
0 Gulf Av.
0 President Av.
0 Channing Av.
0 0 Irving Av.

Lorraine Av. from Lloyd Av. to Laurel Av., Ward 2.

Loughran Place, changed to Hamilton Place

Louisa, from 306 Sayles to 165 Oxford, Ward 6.

Louisbourg Place, from 177 Vinton, Ward 9.

Loveday, from 521 Admiral to 69 Veazie, Ward 3.

Lowe Av. fr. 10 Burrington to 9 Van Zandt, Ward 7.

Lowell, from Ledge to Bismark, Ward 8.

Lowell Av. from 199 Pocasset Av. to 508 Hartford Av., Ward 8
2 1 Pocasset Av.
100 101 Harlem
142 141 Plainfield
opp. 147 Killingly
276 275 Nye
332 339 Hartford Av.

Lucy, from Almira Av. to Cloud, Ward 10.

Luke, from opp. 720 Charles, easterly, Ward 3.

Luna, fr. 895 Branch Av. to Northup Av., Ward 8.

Luther, fr. opp. 1 Gilbert to 9 Durfee, Wards 7, 9.

Luzon Av. fr. Wayland Av. to Cole Av., Ward 2.

Lyall Court, fr. 825 Pine, Ward 4.

Lydia, fr. 28 Candace to opp. 35 Douglas Av., Ward 8.

Lyman, from 8 Franklin to 890 Dean, Ward 4.
0 0 Franklin
13 Cross; Lane
Pabodie Lane
opp. 89 Stewart
64 0 Dean

Lynch, from 1085 Atwells Av., Ward 10.

Lynn, from 32 Thacher, Ward 6.

Lyon Court, fr. 53 Kenyon, Ward 9.

Lytherland Place, from 74 Willow, Ward 7.

MacGregor, fr. 210 Langdon, across Stanhope, Wd. 8.

Madison, from 600 Potter Av. to 698 Huntington Av., Ward 7.

Magdalene, from opp. 347 Pocasset Av. to 297 Laurel Hill Av., Ward 8.

Magee, from 49 George to 19 Benevolent, Ward 1.

Magellan, from Slater Av. to Grotto Av., Ward 2.

Magenta, fr. Nellie, northerly, Ward 8.

Magnolia, from Huldah to 54 Pocasset Av., junc. Webster Av., Ward 8.
0 0 Huldah
52 51 Judith
opp. 65 Whitehall
73 Kelly
88 87 Bancroft
141 Pocasset Av.
146 Webster Av.

Major, from 64 Central to 371 Broad, Ward 7.

Malbone, fr. 21 Sweet Briar to Chad Brown, Ward 8.

Mallett, from 92 Olney to 94 Camp, Ward 2.

Malvern, from Northup Av. to 99 Ledge, Ward 8.

Manchester, from Harbor line to 73 Parsonage, Ward 3.

Manchester Place, fr. 101 Hospital to 194 Point, Wd. 3.

Manhattan, fr. 178 Langdon, across Stanhope, Wd. 8.

Manning, from 175 Thayer to opp. 178 Governor, Ward 1.
0 0 Thayer
20 19 Brook
0 0 Hope
64 0 Cooke
72 73 Governor

Manomet, from 50 Waller to 49 Samoset Av., Ward 10.

Manson, from 211 Atwells Av. to 48 Spruce, Ward 9.

Manton Av. fr. 89 Olneyville Square to Manton Village, Wards 8, 10.
0 0 Olneyville Square
37 Tan Yard Lane
63 Delaine
105 Chaffee
opp. 139 Aleppo
159 Julian
177 Florence
212 Pelham
215 Joslin
248 Hyat
opp. 284 Pope
0 Teresa
opp. 279 Bosworth
283 Steere Av.
301 Steuben
335 Amherst
344 Sheridan
355 Greenwood
Hallam Court
396 Dearborn
420 King
431 Atwells Av.
opp. 460 Sisson
482 Fairfield Av.
opp. 511 Edgemere Av.
525 Merino Av.
564 Riverdale
Dyerville
589 Baltimore
595 Chalkstone Av.
928 Palfrey Place
927 Fruit Hill Av.
997 Herschel
992 995 City Line

Maple, from opp. 40 Plain to 9 Prince, Ward 4.
0 0 Plain
28 27 Beacon Av.
40 0 Prince

Margaret, from 143 Narragansett Av. to Morgan, Wd. 7

Margrave Av. from 141 Blackstone Boulevard to Grotto Av., Ward 2.

Maria, from 207 Harris Av. across Tingley, Ward 6.

Marietta, from 577 Charles to 46 Hall, Ward 8.

Marion Av. fr. 1437 Broad to Roger Williams Park, Wd. 6.

Mark Lane, from 74 So. Water to 81 South Main, Wd. 1.

Market Square, space around the old City Building, Ward 1.

Marlborough Av. from 93 Taylor to 672 Broad, Wd. 5.

Marquette, from 41 Pomfret, easterly, Ward 2.

Marshall, from 426 Broadway to 1255 Westminster, Ward 9.
2 1 Broadway
opp. 15 Dawson
opp. 33 Peirce
39 Meader
opp. 55 Carpenter
66 65 Westminster

Martha, fr. 83 Mathewson to 12 Hayden, Ward 4.

Martin, from Branch Av to 84 Woodward road, Wd. 8.

Marvin, from 59 Messer to McDonough, Ward 8.

Mary, from 142 Crary to 79 Lockwood, Ward 5.

Maryland Av. from 230 New York Av. to 159 Montgomery Av., Ward 6.
0 0 New York Av.
0 0 Indiana Av.
0 0 Ohio Av.
0 0 California Av.
0 0 Vermont Av.
0 0 Washington Av.
0 0 Massachusetts Av.
0 969 Alabama Av.
0 Mississippi Av.
0 1007 Montgomery Av.

Mashapaug, fr. 21 Vineyard, Ward 7.

Mason, from 116 West Exchange to 155 Aborn, Ward 4.
0 0 West Exchange
21 Calender
0 Beverly
0 0 Aborn

Massachusetts Av. from Providence River to 1300 Broad, Ward 6.
63 Delaware Av.
82 79 Michigan Av.
152 151 Maryland Av.
238 237 Virginia Av.
316 309 Broad

Massie Av. from 842 Broad to opp. 40 Baxter, Ward 6.

Mathew, from 22 Fillmore, to the cemetery, Ward 3.

Mathewson, fr. 106 West Exchange to 129 Weybosset, Ward 4
3 1 West Exchange
40 37 Sabin
64 63 Fountain
83 Martha
92 97 Washington
115 Sewell
154 153 Westminster
179 Chapel
194 195 Weybosset

Matilda, from 1234 North Main to Collyer, Ward 2.

Mattie, from 72 Melissa to 71 Bowlett, Ward 8.

Maude, fr. 670 Smith, above Oakland Av., Ward 10.

Mawney, from opp. 68 Updike to 471 Dexter, Wds. 5, 7.
0 0 Updike
0 0 Elmwood Av.
82 81 Bucklin
136 135 Dexter

Maxess Lane, from 95 Arnold to 108 John, Ward 1.

May, from 12 Kane, southerly, Ward 8.

Mayflower, from 701 Hope to 462 Morris Av., Ward 2.

Maynard, fr. 60 Unit, crossing at 77 Sisson, westerly, Ward 10.

McAvoy, from 365 Atwells Av. to 440 West Exchange, Ward 9.
0 0 Atwells Av.
0 0 Spruce
0 0 Cedar
0 0 West Exchange

McCann Place, from 62 Pleasant, Ward 2.

McCaughin, fr. 681 Chalkstone Av. to 562 Smith, Wd. 10.

McClelland, from Chalkstone Avenue, Ward 10.

McDonough, fr. Marvin, across Huntington Av. to 50 Atwood, Ward 8.
0 0 Marvin
40 41 Huntington Av.
62 49 Railroad crossing
83 81 Troy
109 Agnes
132 133 Atwood

McKinley, from Roger Williams Park to 186 Alger Av., Ward 6.
24 Stamford Av.
48 47 Elmwood Av.
84 83 Alger Av.

McMillen, from Ascham to Hall, Ward 8.

McNeal Lane, from 89 Westminster to 47 Exchange Place, Ward 4.

Meader, from 39 Marshall to 90 Tobey, Ward 9.
0 0 Marshall
12 0 Almy
36 35 Harkness
48 49 Tobey

Meadow, from 135 Summer to 378 Lockwood, Ward 4

Mechanic Av. fr 11 Livingstone to opposite 3 Dryden Lane, Ward 2.

Medway, from 369 Ives to 24 East River, Ward 1.
2 1 Ives
52 51 Gano
122 123 Wayland Av.
202 201 Butler Av.
310 309 East River

Meeting, from 129 North Main to 216 Hope, Wards 1, 4.
2 1 North Main
44 43 Benefit
78 77 Congdon
124 123 Prospect
156 155 Brown
228 225 Thayer
248 247 Brook
259 Cabot
280 279 Hope

Melissa, from 511 Hartford Av. to 2 Grimwood, Ward 8.
2 1 Hartford Av.
52 Barbara
72 Mattie
96 Grimwood

Melrose, from 472 Potter Av. to Roger Williams Av., Ward 6.
2 0 Potter Av.
23 Laura
42 Mitchell
69 61 Congress Av.
78 0 Ontario
96 93 Lexington Av.
114 113 Atlantic Av.
130 129 Adelaide Av.
146 143 Lenox Av.
163 Sumter
0 0 Sackett
0 Thackeray
0 Longfellow
0 0 Russell
0 0 Roger Williams Av.

Mendon, from 35 Alaska to Hagan, Ward 8.

Merchant, from rear 273 Branch Av. to Northup Av., Ward 8.
93 87 Branch Av.
opp. 69 Ashton
opp. 101 Grafton

Mercy, from Sanford to 235 Pocasset Av., Ward 8.
2 3 Sanford
6 Sevier
61 Sybil
64 Harlam
116 117 Ethan
170 171 Pocasset Av.

Meridian, from Smith to Walton, Ward 3.

Merino, from 559 Plainfield to 456 Hartford Av., Ward 8.
0 0 Plainfield
opp. 42 Laban
63 0 Eastwood Av.
opp. 62 Cleveland
opp. 94 Grover
114 0 Nye
0 Crowninshield
0 0 Hartford Av.

Merino Av. fr. 522 Manton Avenue to 527 Hartford Av. Ward 8.
opp. 18 Short Av.
25 Lark
35 Henry
43 Sare
55 Brookfield
65 Sacramento
0 0 Grimwood
140 139 Mattie
152 151 Barbara
204 201 Hartford Av.

Merino Lane, from 447 Hartford Av. to Merino Village, Ward 8.

Merrill, fr. 3 Federal to 78 Atwells Avenue. Ward 4.

Messenger, fr. 125 Federal to 58 Spruce, Ward 9.

Messer, fr. opp. 1845 Westminster to 491 Cranston, Wds. 7, 8.
2 1 Westminster
30 25 Oak
39 Marvin
66 69 Willow
96 95 Hudson
114 113 Wood
134 133 Chapin Av.
146 Cowper Court
156 158 Wendell
172 Ford
179 Rosedale
opp. 192 Union Av.
207 Craven
284 285 Cranston

Metcalf, fr. 204 Branch Av. to Northup Av., Ward 8.
0 0 Branch Av.
80 0 Ashton
114 113 Gratton
0 0 Northup Av.

Miantonomi Court, fr. 110 Federal, Ward 9.

Michigan Av. from New York Av. to Montgomery Av., Ward 6.
0 0 New York Av.
0 0 Indiana Av.
0 0 Ohio Av.
0 0 California Av.
0 0 Vermont Av.
0 0 Washington Av.
0 0 Massachusetts Av.
0 0 Alabama Av.
0 0 Mississippi Av.
0 0 Montgomery Av.

Middle, from 17 Orange to 188 Union, Ward 4.
0 0 Orange
14 15 Dorrance
0 83 Eddy
0 0 Union

Middleton, from 653 Hartford Av. to Johnston line, Ward 8.
2 1 Hartford Av.
60 Barbara
104 103 Grimwood
115 Treasea

Millin Square, junction of Chalkstone Av., Ashburton and Connecticut, Ward 3.

Miles Av. from Lloyd Av. to President Av., Ward 2.

Milk, from 383 Public to 26 Chester Av., Ward 5.

Mill, from 369 North Main to 47 Charles, Ward 3.
0 0 North Main
0 Canal
55 Bark
0 0 Charles

Millard, from 23 Nebraska to 127 Pavilion Av., Ward 6.

Miller Av. from opp. 1284 Broad, to Roger Williams Park, Ward 6.

Mills, from 679 Hartford Av. to Stanfield, Ward 8.

Milton, from Northup Av. to Lodge, Ward 8.

Miner, from 153 Potter Av. to 13 Houston, Ward 6.
0 0 Potter Av.
46 45 Sayles
78 77 Oxford
112 0 Houston

Minnesota, fr. 185 Woodward Road, Ward 8.

Mississippi Av. from the Providence River to Maryland Av., Ward 6.
0 0 Delaware Av.
0 0 Michigan Av.
0 0 Maryland Av.

Mitchell, from 815 Broad to 48 Melrose, Ward 6.
0 0 Broad
40 0 Niagara
90 89 Hamilton
136 135 Melrose

Mohawk, from 16 Arnold to 84 Transit, Ward 1.

Monroe, from 34 Lester to 13 Perkins, Ward 7.

Montague, from 421 Hope to 188 Morris Av., Ward 2.
0 0 Hope
opp. 16 Brenton Av.
0 Boylston Av.
50 0 Morris Av.

Montcalm Court, from 56 Winter, Ward 4

Monterey, from 210 Branch Av. to West River, Ward 8.

Montgomery Av. fr. the bay to the park, Ward 6.
159 Maryland Av.
237 Virginia Av.
275 Alabama Av.
316 317 Broad

Monticello, from 4 Hasan to 15 Langdon, Ward 8.

Moore, from 703 Broad to 142 Bucklin, Wards 5, 7.
2 1 Broad
72 71 Updike
146 145 Elmwood Av.
202 201 Bucklin

Moorefield, from 297 Pocasset Av. to Stanton, Ward 8.

Morgan, from 19 Rutherglen Av. to Sinclair Av., Ward 7.

Morris Av. fr. 320 Olney to 287 Rochambeau Av., Wd. 2.
0 Olney
188 Montague
189 Hazard Av.
0 209 Doyle Av.
230 Observatory Av.
229 Emeline
242 Phillips
273 Eames
274 279 Cypress
310 Larch
342 Poplar
346 Forest
0 Whiting
0 Fisher
0 Savoy
444 Lewis
482 Mayflower
483 Braman
491 Woodbury
507 Foodyke
513 517 Rochambeau Av.

Morton, from 1273 Eddy to 1380 Broad, Ward 6.

Motley Court, from 81 Woodward Road, Ward 3.

Mott, from Sunset Av. to Boundary Av., Ward 8.

Moulton, from 321 Westminster to 35 Bowet, Ward 4.

Moultrie Court, from 19 Barton, Ward 8.

Mount Ave. from Cole Av., junc. Cypress, to Grotto Avenue, Ward 2.
0 Cole Av.
0 Cypress
0 0 Slater Av.
0 0 Blackstone Boulevard
0 0 Grotto Av.

Mount Hope Av. from Hope to Pleasant, Ward 3

Mountain, from 33 Adie to opp. 23 Bond, Ward 4.
0 1 Adie
0 0 Bradford
2 Newton
opp. 7 Pequot
14 11 Bond

Mount Pleasant Av. from 31 Fairmount Avenue to 1223 Chalkstone Av., Wd. 10.
0 0 Fairmount Av.
0 0 Yale Av.
0 0 Hendrick
0 0 Pomona Av.
0 0 Fairview
0 0 Dover
0 Beaufort
0 Roanoke
0 0 Chalkstone Av.

Mt. Vernon, from 35 Glenham, Ward 5.

Mowry, from 257 Douglas Av. to 348 Admiral, Ward 3.
0 0 Douglas Av.
22 Forsyth
0 Coggeshall
0 0 Admiral

Moy, fr. opp. 30 Concannon to 910 Branch Av., Ward 8.

Mulberry, from 15 Cherry to 146 Orms, Ward 8.

Mulvay Av. from 962 Hope, westerly, Ward 2.

Mumford, from Emeline to Cypress, Ward 3.

Murphy, from 327 Atwells Av. to 413 West Exchange, Ward 9.
0 0 Atwells Av.
25 25 Spruce
36 37 Cedar
0 0 West Exchange

Murray, from 758 Plainfield to 231 Pocasset Av., Ward 8.
0 1 Plainfield
22 Nancy
0 Stanton
83 87 Sibyl
84 88 Ethan
103 Silver Lake Av.
134 Sophia
0 0 Pocasset Av.

Mutual, from Allen's Av. to 980 Eddy, Ward 6.
0 0 Allen's Av.
0 0 Poe
4 5 Devine
0 0 Eddy

Myra, fr. opp. 193 Killingly to Boundary Av., Ward 8.

Myrtle, from 483 Broad to 169 West Clifford, Ward 5.
2 5 Broad
24 23 Pine
32 35 Friendship
64 0 West Clifford

Nahant, from 600 Charles to Opper. Ward 8.

Nancy, from 3 Sanford to 22 Murray, Ward 8.

Naples Av. from Sharon, near Admiral, Ward 3.

Narragansett Av. from north of Ardoene to Margaret, Ward 7.
16 Ardoene
32 Robert
60 Santiago
80 77 Roger Williams Av.
97 Rounds Av.
115 Rutherglen Av.
149 Margaret

Nashua, from Cemetery to City line, Ward 2.
18 1 Cemetery
54 53 Frost
107 Caroline
154 0 Matilda
184 0 Powell
208 207 White
246 247 City line.

Nebraska, from opp. 1062 Eddy to 110 Rugby, Ward 6.

Negrete, from 284 Lester to 189 Wilson, Ward 7.

Neighbor's Lane, from 14 John to 91 Williams, Wd. 2.

Neille, from 423 Smithfield Av., near City line, Ward 8.

Nelson, from 967 Smith, Wards 5, 10.

Neville, from 843 Niantic Av. to Calhoun Av., Ward 7.

Newark, from 296 Valley to 21 Academy Av., Ward 10.

Newbery, from 150 Langdon to the pond, Ward 8.

Newbold, from Justice to Maude, Ward 10.

Newcomb, fr. 304 Admiral to opp. 370 Douglas Av., Wd. 3.
2 1 Admiral
14 9 Coggeshall
22 Forsyth
0 0 Douglas Av.

Newland, north and south across Grimwood, Ward 8.

Newport, from 143 Woodward Road, Ward 8.

Newton, from 2 Mountain to 47 Federal, Ward 4.

New York Av. from east of Maryland Av to 1270 Eddy, Ward 6.
0 Heaton
0 Bisbee
0 Jason
0 Nevada Av.
0 Michigan Av.
opp. 230 Allen's Av.
230 Maryland Av.
306 Virginia Av.
0 Eddy

Niagara, from 50 Stanwood to 99 Sackett, Ward 6.
90 19 Stanwood
38 39 Potter Av.
60 59 Laura
76 77 Mitchell
96 97 Congress Av.
118 117 Ontario
138 137 Lexington Av.
158 155 Atlantic Av.
180 179 Adelaide Av.
200 199 Lenox Av.
220 219 Sumter
240 239 Gellatin
0 Rodman
280 279 Sackett

Niantic Av. fr. 810 Cranston to 833 Reservoir Av., Wds. 7.
0 0 Cranston
23 Sampson Av.
62 Burrington
96 Tyler
156 Balch
218 Akerman
238 Binney
262 Dupont
276 Day
0 Pinckney
0 Donald
342 Neville
392 Howe
650 0 Reservoir Av.

Nichols, from 259 Charles to 73 Livingstone, Ward 2.
2 0 Charles
14 Walling
0 0 Pettis
96 95 Livingstone

Nimigret Av. fr. 810 Potter Av. to opp. 815 Huntington Av., Ward 7.

Ninth, from 1965 No. Main to Summit Av., Ward 2.

Niobet, from opp. 2 Rhode Island Av. to Paterson, Wd. 1.

Nolan, from 125 Bernon to 534 Chalkstone Av., Ward 3.

Normal Court, from 757 Westminster to opposite 851 Washington, Ward 9.

North Court, fr. 248 Canal to 144 Benefit, Ward 4.
0 0 Canal
0 0 North Main
0 0 Benefit

North Davis, from 240 Chalkstone Av. to 8 Douglas Av., Ward 3.
0 1 Chalkstone Av.
7 Campbell's Place
36 Bullfinch Court
40 39 Douglas Av.

North Grove, from 943 Smithfield Av., to Cemetery, Wards 2, 3.

North Main, fr. 16 Market Sq. to city line, Wds. 1, 2, 3, 4.
4 3 Market Square
16 Drowne
21 Braxton Court
32 Amos
36 Lloyd
49 Waterman
54 Directory Office
68 Friend
76 Steeple
79 Thomas
84 Blair Lane
96 Elizabeth

Left. Right.
10 Arsenal Lane
110 Throop
130 Hammett Lane
139 Meeting
opp. 150 South Court
156 Lonsdale
160 Haymarket
160 163 North Court
166 Crockett
182 Otis
194 187 Cady
212 217 Bowen
226 Try
231 Howland
234 Alamo Lane
244 253 Church
276 Lamb
294 Smith
331 Star
333 Mill
456 Stampers
457 Benefit
478 Burr's Lane
492 491 Olney
525 Stevens
555 Hamilton
571 Lippitt
Hewes
590 Howell
611 Howell
645 Flint
646 Randall
649 Doyle Av.
681 Pleasant
692 Pettis
719 Tew Pl.
733 Jenkins
758 Cox La.
opp. 778 Duncan
789 Livingston
794 Branch
805 Cypress
834 835 Abbott
851 Royal
864 Sexton
869 Grand View
897 Evergreen
904 York
922 Woodbine
953 Lancaster
961 Rochambeau
Cemetery
1022 Stenton
1061 First
1063 Second
1119 Third
1138 Frost
1151 Fourth
1178 Fifth
1190 Carolina
1195 Sixth
1231 Seventh
1234 Matilda
1247 Eighth
1265 Ninth
1288 White
1289 Tenth
1295 Chace Av.
Ann Mary
1355 Hillside Av.

Northup Av. fr. Merchant to opp. 10 Hall, Wards 8.
0 Merchant
Silver Spring
0 Milton
0 Metcalf
0 Hastings
0 Flora
0 Edwards
0 Chatham
0 Borton
0 Vaughan
0 Parley
0 Malvern
0 Luna
0 0 Hall

Norwich Av. from 18 Baxter to 902 Broad, Ward 6.

Norwood Av. from Roger Williams Park, beyond Oakland Cemetery, to Cranston line, Ward 6.

Noyes Av. fr. 792 Potter Av. to 850 Huntington Av., Wd. 7.

Nye, fr. 45 Ida to 151 Jewell, Ward 8.
0 0 Ida
0 0 Merino
0 0 Alverson Av.
0 0 Lowell Av.
0 0 Jewell

Oak, from 23 Parade to bay. Agnes, Wards 7, 8.
0 0 Parade
24 21 Sycamore
Palm
42 37 Messer
53 51 Huntington Av.
0 0 Railroad crossing
242 241 Troy
270 269 Agnes

Oakland Av. fr. 701 Chalkstone Av. to 98 Eaton, Wards 3, 10.
0 0 Chalkstone Av.
16 Alice
26 Essie
56 Justice
70 67 Smith
117 Dickens
141 Sparrow
165 Chad Brown
189 Dome
209 Sweet Briar
246 245 Eaton

Observatory Av. from 469 Hope to 230 Morris Av., Wd 2.

Ocean, from 236 Public to 125 Byfield, Ward 6.
2 1 Public
10 11 Saratoga
32 Salisbury
48 47 Potter Av.
64 Twak
94 Swan
100 99 Sayles
134 133 Oxford
152 Ashmont
174 Briggs
194 196 Gallup
206 205 Colfax
224 223 Thurbers Av.
236 235 Richardson
250 239 Logan Av.
312 311 Early
326 327 Pavilion Av.
348 349 Byfield

O'Connell, from Allen's Av. to 784 Eddy, Ward 6.

Octavia, from 780 Plainfield Ward 8.

Odd Fellows Square, junc. Plainfield and Pocasset Av., Ward 8.

Ogden, fr. Hope to Lorimer Av., Ward 2

Ohio Av. from Providence River to opp. 1843 Eddy, Wd. 6.
0 0 Nevada Av.
32 35 Michigan Av.
154 155 Maryland Av.
238 237 Virginia Av.
326 325 Eddy

Okie, fr. 13 Calais, Ward 4.

Olive, from 51 Prospect to 246 Thayer, Ward 1.

Oliver, fr. 400 Fountain to 395 Westminster, Ward 9.

Olney, fr. opp. 28 Stampers to 196 Arlington Av., Ward 2.
2 1 Stampers
8 7 North Main
22 Clorane
25 Pratt
30 Kirk
48 Dingley Court
opp. 70 Prospect
opp. 83 Brown
92 Mallett
102 Camp
148 149 Hope
204 Brenton Av.
308 Boylston Av.
320 Morris Av.
0 375 Arlington Av.

Olneyville Square, junc. Westminster, Plainfield, Hartford Av. and Manton Av., Ward 8.
1 Westminster
15 Library Court
24 Plainfield
26 Hartford Av.
40 39 Manton Av.

Olympia, from opp. 215 Pocasset Av to 277 Laurel Hill Av., Ward 8.

O'Neil, from 173 Veazie to 561 Douglas Av., Ward 3.

Ontario, from 859 Broad to 522 Elmwood Av., Ward 6.
2 1 Broad
48 47 Niagara
98 99 Hamilton
152 151 Melrose
206 205 Elmwood Av.

Ophelia, from Wolfe to Johnston line, Ward 8.
2 1 Wolfe
24 23 Barchard
44 43 Thornton
84 Gerardy
100 99 Hartford Av.
152 151 Barbara
196 195 Grimwood
208 Treasea
256 255 Johnston Line

Opper, from 548 Branch Av. to opp. 26 Social, Ward 8.
0 0 Branch Av.
12 15 Monticello
32 31 Greeley
0 Nahant
0 0 Social

Orange, from 152 Westminster to 171 Dyer, Ward 4.
2 1 Westminster
17 Middle
42 41 Weybosset
88 91 Pine
134 133 Friendship
163 Clifford
168 167 Dyer

Orchard Av. from 247 Wayland Avenue to opp. 271 Butler Avenue, Ward 2.

Oregon, from Oriental to Clym, Ward 2.
0 0 Oriental
0 Bush
0 Oriental
37 Derry
0 0 Whipple
0 0 Fillmore
0 0 Chad Brown
0 0 Clym

Oriental, from Oregon to 14 Admiral, Ward 3.

Oriole Av. from 241 Butler Av. to Seekonk River, Wd. 2.

Orms, fr. 103 Charles to 754 Valley, Wards 3, 4, 10.
0 0 Charles
6 Ormsbee Av.
50 Fletcher
59 Black
88 State
107 Shawmut
122 Davis
127 Bullfinch Court
135 Douglas Av.
146 Mulberry
opp. 178 Jefferson
200 Revere Place
210 Holden
236 Washburn
244 Winsor
286 0 Smith
291 Candace
351 Exten
369 Duke
389 Bath
411 Violet
431 Zone
434 Valley

Ormsbee Av. fr. 10 Charles to 6 Orms, Ward 8
0 Charles
53 Lock
59 Clawson
64 Fletcher
81 Sullivan Lane
104 105 Orms

Osborn, fr. 529 Chalkstone Av. to 10 Vale, Ward 3.

Oscar, from opp. 11 Atkins, Ward 10.

Otis, from 271 Canal to 185 North Main, Ward 4.

Oxford, from Allen's Av. to 894 Broad, Ward 6.
0 0 Allen's Av.
0 0 Poe
0 Pleasure
102 97 Devine
114 113 Eddy
129 Searle
135 137 Plain
147 French
165 Louisa
173 Tennyson Lane
176 177 Ocean
192 196 Burnside
202 203 Miner
214 213 Harriet
233 231 Prairie Av.
0 Croyland Road
0 0 Gordon Av.
276 Plum
236 Van Buren
opp. 303 Quince
542 521 Broad

Pabodie Lane, from 24 Lyman to 641 Westminster, Ward 4.

Paca Place, fr. 202 Prairie Av., Ward 8.

Pacific Av. fr. opp. 53 Burrington to Beckwith, Ward 7.
0 0 Burrington
opp. 10 Clinton Av.
31 Tyler
0 45 Van Zandt
66 Ham.

Left. Right.
72 Hamburg Av.
89 Balch
101 Aquidneck
0 Barnaby
0 0 Pleasant View Av.
0 Beckwith

Packet, from 175 So. Main to 183 South Water, Ward 1.

Padelford, fr. 34 Pleasant to 64 Jenkins, Ward 2.

Page, from 210 Weybosset to 67 Clifford, Ward 4.
0 0 Weybosset
22 25 Pine
62 59 Friendship
83 91 Clifford

Palfrey Place, from 928 Manton Av. southerly, Wd. 10.

Pallas, fr. 143 Carpenter to opposite 89 Kenyon, Ward 9.
0 0 Carpenter
7 Vernon
0 0 Broadway
82 81 Kenyon

Palm, from 34 Oak to 87 Willow, Ward 8.

Palmer, from opp. 108 Pettis to opp. 93 Hedley, Ward 2.

Parade, fr. 1440 Westminster to opp. 20 Hollis, Ward 7.
0 0 Westminster
16 Waterloo
25 Oak
59 Willow
91 Hudson
107 Wood
125 Chapin Av.
0 Cranston
170 163 Hollis

Park, from Promenade to 160 Smith, Ward 4.
0 0 Promenade
14 Beach
23 Hayes
28 Woodland
36 0 Brownell
opp. 47 West Park
opp. 57 Jewett
0 59 Smith

Park Av. from Cranston line to Stamford Av., Ward 6.

Parker Place, from 8 Greene, Ward 4.

Parkis Av. fr. 543 Broad to 133 Elmwood Av., Ward 5.

Parkman, fr. 126 Rutherglen Av. to Sinclair Av., Wd. 7

Parkside Road, from 690 Angell to Oriole Avenue, Ward 2.

Parley, from Grafton to Northup Av., Ward 3.

Parnell, from 1093 Atwells Av. to Cloud, Ward 10.

Parsonage, from 33 Elm to Manchester, Ward 5.
0 0 Elm
18 17 South
46 47 Point
65 Lake
72 Manchester

Partridge, from Prescott to Aurora, Ward 10.

Paterson, fr. opp. 151 South Angell to Ticonderoga Av., Wards 1, 2
0 0 South Angell
0 Nisbet
53 Rhode Island Av.
66 0 Anvell
78 79 Oriole Av.
0 0 Ticonderoga Av.

Patriot, from 313 So. Main to 273 South Water, Ward 1.

Paul, fr. 669 Charles, easterly, Ward 8.

Pavilion Av. fr. opp. 25 Ray to opp. 699 Prairie Av., Ward 6.
45 Towner
53 Hylestead
77 Blundell
103 105 Eddy
127 Millard
125 0 Rugby
133 131 Ocean
0 0 Prairie Av.

Payton, from 1413 Broad to Roger Williams Park, Wd. 6.

Peace, from 635 Broad to 88 Bucklin, Wards 5, 7.
0 0 Broad
40 Updike
128 129 Elmwood Av.
128 127 Bucklin

Pearl, from 197 Plain to 46 Cranston, Wards 4, 5, 7.
0 0 Plain
27 Landor
53 Wellington
57 Beacon Av.
49 Gay
116 117 Prairie Av.
120 Tanner
152 151 Providence
170 169 West Clifford
190 189 Friendship
208 207 Pine
223 Vine
246 247 Hayward
276 275 Broad
294 Central
302 Rice
314 Perkins
331 Pond
338 Lester
356 357 Cranston

Peck, from 78 Weybosset to 149 Dyer, Ward 4.
0 0 Weybosset
34 33 Pine
54 57 Friendship
70 71 Dyer

Peirce, from 135 Courtland to opp. 33 Marshall, Ward 9.

Pekin, from 515 Chalkstone Av. to 2 Vale, Ward 3.
2 1 Chalkstone Av.
21 Alma
41 Inkerman
59 Balaklava
109 0 Vale

Pelham, from 213 Manton Av. to 71 Aleppo, Ward 8.

Pemberton, from opp. 33 Roanoke to 17 Armington Av., Ward 10.
0 1 Roanoke
0 13 Beaufort
0 29 Dover
31 Fairview
56 Amity
0 73 Pomona Av.
0 0 Hendrick
0 0 Armington Av.

Penelope Place, from 403 Fountain, Ward 9.

Penn, from 69 Vinton to 2 Tobey, Ward 9.
0 0 Vinton
43 43 Knight
61 Phettepiace Lane
73 71 Courtland
116 115 Almy
171 Ridge
172 Tobey

Pennington Av. fr. Lloyd Av. to Alumni Av., Ward 2.

Pennsylvania Av. from 581 Prairie Av. to 1002 Broad, Ward 6.

Penrose Av. fr. 125 Blackstone Boulevard to Grotto Av., Ward 2.

Pepper, from 796 Branch Av. to 83 Vicksburg, Ward 8.

Pequot, from 57 Federal, to opp. 7 Mountain, Ward 4.

Perkins, from 314 Pearl to opp. 21 A, Ward 7.
0 0 Pearl
6 Saunders
12 Monroe
21 22 A

Perry, from 608 Broadway to 1723 Westminster, Ward 6.

Peru, fr. Branch Av., Wd. 8.

Peter, from 641 Charles, easterly, Ward 3.

Pettis, from 622 North Main to opp. 10 Walling, Ward 2.
2 1 North Main
20 Iroquois
34 31 Printery
46 47 Nichols
61 Shove
opp. 32 Polk
opp. 104 Palmer
129 129 Walling

Phebe, from General to 789 Admiral, Ward 8.

Phettepiace Lane, fr. 61 Penn to 38 Tell, Ward 9.

Phillips, from 433 Hope to 242 Morris Av., Ward 2.

Piedmont, fr. 606 Atwells Av., Ward 9.

Pike, from 574 South Water to 84 Brook, Ward 1.
6 5 South Water
26 25 South Main
56 55 Benefit
72 71 Traverse
100 99 Brook

Pilgrim, from opp. 70 Stanford, Ward 5.

Pilgrim Block, Stanford, cor. Pilgrim, Ward 5.

Pinckney, fr. Niantic Av. to the pond, Ward 7.

Pine, from 69 Dyer to 470 Broad, Wards 4, 5.
0 0 Dyer
15 Harkness Court
30 31 Hay
46 47 Peck
62 61 Orange
78 77 Dorrance
90 91 Eddy
120 125 Garnet
136 137 Page
162 163 Richmond
212 213 Chestnut
246 247 Claverick
266 265 Foster
289 Byron
310 309 Beacon Av.
325 Lyall Court
339 Seekell
357 Glendon Court
372 371 Stewart
400 399 Summer
418 417 Lockwood
434 433 Pearl
446 449 Portland
466 465 Somerset
478 479 Linden
496 495 Myrtle
512 509 Broad

Pioneer Lane, from 502 South Main to 18 Well, Wd. 1.

Pitman, from opp. 168 Governor, to opp. 3 East River Street, Ward 1.
2 1 Governor
20 21 Ives
66 65 Gano
106 105 Wayland
176 Butler Av.
200 Cold Spring
0 289 East River Street

Plain, from 252 Friendship to Wyatt, Wards 4, 5, 6.
0 0 Friendship
0 Hayward Park
14 Clifford
36 Elm
opp. 40 Maple
52 South
56 55 Point
72 71 Globe
87 Frank
90 Crary
108 107 Borden
128 127 Lockwood
201 Pearl
208 211 Dudley
226 0 Blackstone
244 245 Willard Av.
270 Bishop
293 Bogman
300 Rhodes
308 307 Public
319 Saratoga
337 Salisbury
344 343 Potter Av.
0 0 Trask
0 361 Swan
385 387 Sayles
410 0 Oxford
0 425 Ashmont
0 441 Briggs
434 453 Wyatt

Plainfield, from 24 Olneyville Sq. to Johnston line, Ward 8
2 Olneyville Sq.
15 Hartford Av.
24 Saco Alley
50 Aspinwall Court
76 Atwood
111 Esma
128 Alfred
140 Ethel
171 Lehan
185 Whittier Av.
189 Latham
0 Odd Fellows Sq.
218 Huldah
226 Pocasset Av.
215 Gifford
349 Hesch
356 Dunford
376 381 Webster Av.

Left.	*Right.*
400	Deborah
417	Dewey
422	Viola
450	451 Ralph
476	Rye
502	505 Laurel Hill Av
536	Lawrence
559	Merino
574	Barrows
575	Alverson Av.
600	599 Lowell Av.
611	Killingly
644	Daniel Av.
641	Jewell
650	Sevier
666	Sanford
673	Duxbury
758	Murray
780	Octavia
802	Union Av.
836	Prudence Av.
874	Farmington Av.
916	Silver Lake Av.
918	917 Johnston Line

Planet, from 176 So. Water to 816 Benefit, Ward 1.
0 0 South Water
6 11 South Main
opp. 21 Well
0 0 Benefit

Pleasant, from 631 North Main to 478 Hope, Ward 2.
2 1 North Main
33 Dagget Court
43 Carver Court
63 McCann Place
71 Bugbee Court
84 Padelford
opp. 94 Aplin Court
106 Western
113 Taudvin Court
122 Knowles
138 137 Camp
202 Ivy
0 Mt. Hope Av.
254 253 Hope

Pleasant View Av. fr. 36 Burrington to Beckwith, Ward 7.
0 0 Burrington
0 41 Van Zandt
0 Lowe Av.
0 Pacific Av.
0 Beckwith

Pleasure, from Oxford, across Poe, to Allen's Av., Ward 6.

Plenty, from 609 Broad to 208 Elmwood Av., Ward 5.

Porter, from 1240 Broad, to opp. 1162 Eddy, Ward 6.

Portland, from 226 Broad to 57 Providence, Ward 5.
0 0 Broad
16 15 Hayward
26 Vine
42 41 Pine
52 51 Friendship
66 65 West Clifford
74 73 Providence

Post-office Court, fr. 22 Weybosset to 45 Dyer, Wd. 4.

Potter Ave. fr. 605 Eddy to 710 Cranston, Wards 6, 7.
2 1 Eddy
27 Temple
54 53 Plain
118 115 Ocean
138 137 Burnside
152 Miner
174 Harriet
194 193 Prairie Av
212 Croyland Road
238 239 Gordon Av.
236 259 Baxter
310 319 Broad
372 371 Niagara
422 427 Hamilton
472 Melrose
0 522 Elmwood Av.
552 553 Bucklin
572 Vineyard
600 Madison
607 Greenwich
616 Calder
638 631 Dexter
opp. 644 Sherry
650 Plymouth
672 Grand
699 Seabury
698 Salem
710 Chambers
730 Halton
752 Calhoun Av.
761 Brattle
Homestead Av.
792 Noyes Av.
810 Ninigret Av.
820 Puritan Av.
850 849 Cranston

Point, fr. 435 South Water to 254 Friendship, Wards 4, 5.
2 1 South Water
10 9 Point-st. Bridge
0 0 Providence River
84 83 Eddy
100 101 Richmond
118 117 Chestnut
138 137 Parsonage
156 155 Hospital
194 Manchester Place
215 Hoppin
254 253 Plain
284 288 Beacon Av.
304 Courtright
312 Prairie Av.
311 Prince
324 West Clifford
362 351 Friendship

Polk, from opp. 32 Pettis to 126 Livingstone, Ward 2.

Polly, from Atwood to Cumberford, Ward 8.

Pomfret, from Cemetery to city line, Wards 2, 5.

Pomona Avenue, from 140 Academy Av. to beyond Mount Pleasant Av., Ward 10.
2 1 Academy Av.
26 25 Pemberton
38 33 Carleton
138 125 Mt. Pleasant Av.

Pomroy, from Oriental to Clym, Ward 8.

Pond, from Winslow to Pearl, Ward 4.
0 0 Winslow
26 25 Fenner
39 Grave's Lane
68 Angle
0 93 Stewart
111 Sheffield
139 131 Summer
152 151 Spring
169 Falcon
173 Bank
194 193 Winter
216 215 Pearl

Pontiac, fr. opp. 335 Reservoir Av. to Cranston line, Ward 7.

Pope, from opp. 284 Manton Av. to 248 Amherst, Ward 10.

Poplar, from 575 Hope to 342 Morris Av., Ward 2.

Porter, from 1240 Broad, to opp. 1162 Eddy, Ward 6.

Portland, from 226 Broad to 57 Providence, Ward 5.
0 0 Broad
16 15 Hayward
26 Vine
42 41 Pine
52 51 Friendship
66 65 West Clifford
74 73 Providence

Post-office Court, fr. 22 Weybosset to 45 Dyer, Wd. 4.

Potter Ave. fr. 605 Eddy to 710 Cranston, Wards 6, 7.
2 1 Eddy
27 Temple
54 53 Plain
118 115 Ocean
138 137 Burnside
152 Miner
174 Harriet
194 193 Prairie Av
212 Croyland Road
238 239 Gordon Av.
236 259 Baxter
310 319 Broad
372 371 Niagara
422 427 Hamilton
472 Melrose
0 522 Elmwood Av.
552 553 Bucklin
572 Vineyard
600 Madison
607 Greenwich
616 Calder
638 631 Dexter
opp. 644 Sherry
650 Plymouth
672 Grand
699 Seabury
698 Salem
710 Chambers
730 Halton
752 Calhoun Av.
761 Brattle
Homestead Av.
792 Noyes Av.
810 Ninigret Av.
820 Puritan Av.
850 849 Cranston

Powder-Mill St. from 66 West River to opp. 25 Capwell, Ward 2.

Powell, fr. Matilda to City line, Ward 9.

Power, from 206 So. Water to Seekonk River, Ward 1.
0 0 South Water
0 15 South Main
0 27 Well
0 0 Benefit
66 Brown
75 Copley Lane
0 99 Thayer
113 117 Brook
149 139 Hope
opp. 169 Cooke
154 153 Governor
216 213 Ives
231 Roger
244 0 Gano
0 0 Seekonk

Powhatan, from Potter Av. to 33 Durfee, Ward 8.
0 0 Dexter
opp. 4 Groton
10 9 Harrison
34 Gilbert
0 53 Division
0 0 Durfee

Prairie Av. from Point to 1123 Broad, Ward 6.
2 3 Point
27 Providence
84 Frank
99 67 Lockwood
102 103 Pearl
126 125 Somerset
154 163 Dudley
194 183 Blackstone
197 Comstock
202 Paca Pl
216 219 Robinson
236 Caswell
244 245 William
265 263 Chester
299 Glenham
300 Bogman
322 319 Public
333 331 Saratoga
346 345 Reynolds
370 369 Potter
422 415 Sayles
446 457 Oxford
462 Houston
514 513 Gallup
528 527 Colfax
554 553 Thurlow
581 Pennsylvania Av.
590 Richardson
602 Welcome Av.
605 Elms
616 Logan
642 Gaddess
672 673 Early
opp. 699 Pavilion Av.
710 699 Broad

Pratt, from 25 Olney to 74 Bowen, Wards 1, 2.
0 0 Olney
25 29 Halsey
54 53 Jenckes
0 0 Bowen

Prescott, from 53 Harold to 29 Bluff and from River Av. to Wolcott, Ward 10.

President Av. from 151 Arlington Av. to Loring Av., Ward 3.
0 0 Arlington Av.
0 Brandywine Av.
48 0 Taber Av.
0 Miles Av.
0 0 Elm Grove Av.
0 Hobart Av.
0 0 Wayland Av.
0 Edison Av.
0 0 Cole Av.
0 0 Slater Av.
0 0 Blackstone Boulevard
283 281 Grotto Av.
0 0 Loring Av.

Preston, from 111 Governor to the harbor line, Ward 1.
2 1 Governor
40 39 Ives
98 91 Gano

Primrose, from 43 Vernon to 162 Vinton, Ward 9.

Prince, from 315 Point to 304 Friendship, Ward 4.

Princeton Av. from 627 Broad to 194 Bucklin, Wards 4, 7.
2 1 Broad
40 47 Updike
102 129 Elmwood Av.
224 223 Bucklin

Printery, from 30 Randall to Dryden Lane, Ward 2.
0 1 Randall
0 55 Pettis
0 105 Livingstone
0 Dryden Lane

Priscilla Av. from 104 Sterling Avenue to 261 Union Av., Ward 8.
2 1 Sterling Av.
20 19 Clarence
38 39 Wallace
60 57 Progress Av.
80 79 Dora
98 97 Elmdale Av.
120 119 Union Av.

Proctor Place, from 168 Doyle Av., Ward 2.

Progress Av. fr Atwood to 50 Terrace Av., Ward 8.
2 1 Atwood
24 25 Cumberford
46 45 Whitehall
68 97 Priscilla Av.
146 145 Webster Av.
234 233 Terrace Av.

Promenade, from Canal to Hemlock, Wards 4, 10.
0 0 Canal
0 Stillman
0 Railroad
0 0 Gaspee
0 Park
0 Holden
0 Leland
0 Calverley
0 Hemlock

Prominent, from Wolcott, northerly, Ward 10.

Prospect, from 42 George to opp. 70 Olney, Wards 1, 2.
0 0 George
22 College
0 Brown University
36 0 Waterman
40 39 Fones Alley
0 45 Angell
51 Olive
66 67 Meeting
76 75 Cushing
92 91 Bowen
104 101 Lloyd Av.
107 Keene
125 Barnes
139 Jenckes
137 Creighton
148 149 Halsey
164 161 Hidden
172 171 Olney

Prospect Terrace, from 48 to 60 Congdon, Ward 1.

Prosper, from 236 Langdon to Stanhope, Ward 8.

Providence, fr. 37 Prairie Av. to 291 Dudley. Ward 5.
0 1 Prairie Av.
10 17 Lockwood
34 33 Pearl
57 Portland
60 61 Somerset
97 Linden
114 113 Dudley

Prudence Av. from 836 Plainfield to 339 Pocasset Av., Ward 8.
2 1 Plainfield
46 45 Stanton
70 63 Silver Lake Av.
104 103 Ethan
176 175 Pocasset Av.

Public, from Allen's Av. to 305 Elmwood Av., Wds. 5, 6, 7.
102 101 Allen's Av.
124 123 Poe
203 199 Eddy
240 Temple
272 275 Plain
297 Stanford
326 Ocean
348 Burnside
359 Hilton
363 Milk
408 407 Prairie Av.
448 Gordon Av.
467 Taylor
523 527 Broad
opp. 548 Dabol
613 Updike
646 Hamilton
657 Burnett
699 Greenwich
718 Stanwood
730 737 Elmwood Av.

Pumganasett, fr 307 Douglas Av. to Admiral, Ward 8.

Puritan, from 330 Potter Av. to 496 Huntington Av., Ward 7.
2 1 Potter Av.
28 0 Anthony Av.
52 51 Huntington Av.

Putnam, from 65 Appleton to 302 Atwells Av., Ward 10.
6 1 Appleton
56 57 Koesuth
103 107 Amherst
149 Hale
169 159 Atwells Av.

Quaid, from 114 Charles to 20 Hawes, Ward 8.

Quarry, from 637 Charles, easterly, Ward 8.

Queen, from 189 Cleveland, northwesterly, Ward 8.

Quince, from opp. 303 Oxford to 143 Houston, Ward 6.

Rachel, fr. opp. 25 Autumn to opp. 163 Thurber's Avenue, Ward 6.

Railroad, from Gaspee to Promenade, Ward 4.

Ralph, from 166 Eastwood Avenue to 55 Dorchester Av. Ward 8.
2 1 Eastwood Av.
16 15 Laban
32 31 Whittier Av.
46 45 Plainfield
102 103 Dorchester Av.

Ralston, from 230 Langdon, Ward 8.

Randall, from 161 Charles to 646 No. Main, Ward 2.
2 1 Charles
48 47 Little
90 Printery
128 Iroquois
168 153 North Main

Randall Square, junction Charles, Randall, Stevens Sts., and Chalkstone Av., Wards 2, 3.

Rangeley Av. fr. Rockland Av. to 49 Sears Av., Ward 10.

Rankin Av. fr. 987 Chalkstone Av. northerly, Ward 10.

Raphael Av. fr. Langdon, across Charles, Ward 8.

Rathbone, fr. Valley, near Hemlock, Wards 4, 10.

Ray, from Cole Av. to Slater Av., Ward 2.

Raymond, fr. Valley, junc. Ayrault, to 628 Chalkstone Av., Ward 10.

Raynsford, from Cemetery to Collyer, Ward 2.

Read, from 21 Richmond to Abbott Park Place, Ward 4.

Rebecca, from 15 Shawmut to 15 Lopes, Ward 8.

Reddock Court, fr. 17½ Spring, Ward 4.

Redwing, fr. 471 Elmwood Av. to the railroad, Ward 6.

Regent Av. fr. Davis Park to 181 Academy Av., Ward 10
0 0 Davis Park
42 Wolcott
46 45 Robin
84 83 River Av.
110 Bryant
132 131 Harold
152 151 Bergen
170 169 Alton
186 185 Huron
202 201 Canton
217 Atkins
252 251 Academy Av.

Republican, from 426 Atwells Av. to Kent, Ward 9.

Reservoir Av. from 555 Elmwood Av. to the Reservoir, Wards 6, 7.
0 0 Elmwood Av.
0 Columbus Park
opp. 5 Atlantic Av.
42 41 Adelaide Av.
53 Gwinnett Court
72 Albert
opp. 100 Downing
opp. 119 Algonquin
178 Crescent
194 Ardoene
opp. 217 Robert
opp. 243 Santiago

Left. *Right.*
opp. 269 Roger Williams Av.
opp. 335 Pontiac
opp. 410 Jordan
433 Niantic Av.

Revere, from Lodge to Bismark, Ward 8.

Revere Place, from 200 Orms, Ward 8.

Reynolds Av. fr. 21 Burnside to opp 753 Broad, Wd. 6.
0 0 Burnside
0 0 Prairie Av.
0 0 Gordon Av.
146 0 Baxter
200 199 Broad

Rhode Island Av. fr. 205 Butler Avenue to 52 Paterson, Ward 1.
0 0 Butler Av.
opp. 2 Nisbet
50 31 Paterson

Rhodes, from Harbor line to 800 Plain, Ward 5.
113 111 Allen's Av.
310 309 Eddy
323 Alphonso
320 321 Plain

Rice, from 33 A to 802 Pearl, Ward 7.

Richardson, fr. 1063 Eddy to 590 Prairie Av., Ward 6.
0 0 Eddy
18 17 Rugby
45 Edwin
58 61 Ocean
162 161 Prairie Av.

Richmond, from 290 Weybosset to 445 Eddy, Wds. 4, 5.
0 0 Weybosset
21 Read
52 49 Pine
64 65 Friendship
124 125 Clifford
198 201 Ship
229 Ashcroft
256 253 Tallman
294 295 Elm
334 343 South
392 389 Point
438 435 Eddy

Ridge, from 436 Atwells Av. to 213 Grove, Ward 9.
0 0 Atwells Av.
14 Tiber
33 Bradish Court
48 Swiss
80 Gesler
114 Tell
146 Penn
opp. 151 Tobey
0 197 Grove

Rill, from 850 Valley to Dorr, Ward 10.
0 0 Valley
10 Boyd
15 Aurora
16 Dorr

Ring, from 143 Knight to 18 Tobey, Ward 9.
2 1 Knight
33 31 Courtland
73 71 Almy
128 127 Tobey

Ringgold, fr. 119 Carpenter to opp. 17 Kenyon, Ward 9.

River Av. fr. 426 Valley to 560 Douglas Av., Wards 8, 10.
0 0 Valley
0 Prescott
0 69 Allston
92 91 Regent Av.
114 113 Harvest
0 135 Berkley
172 171 Chalkstone Av.
416 0 Whitford Av.
478 477 Smith
554 553 Eaton
782 0 Admiral
818 Augusta
868 Hymer
880 0 Sunnyside Av.
0 0 Douglas Av.

Riverdale, from 564 Manton Av., Ward 8.

Roanoke, fr. 248 Academy Av. to Mount Pleasant Av., Ward 10.
0 0 Academy Av.
opp. 25 Pemberton
38 Thorne
0 77 Carleton
93 Claremont Av.
0 0 Mount Pleasant Av.

Robert, fr. 28 Narragansett Av. to opp. 217 Reservoir Av., Ward 7.

Robin, from Prescott to 18 Berkley, Ward 10.
0 0 Prescott
39 49 Allston
53 57 Regent Av
62 Harvest
56 55 Berkley

Robinson, from 59 Gay to west of Prairie Av., Ward 5.
0 0 Gay
58 Gibbs Court
78 Grady Lane
88 89 Prairie Av.

Rochambeau Av. from 951 North Main to 345 Blackstone Boulevard, Ward 2.
4 1 North Main
opp. 86 Steele
111 Camp
183 Ivy
194 Summit Av.
254 253 Hope
opp. 297 Stanley
297 Morris Av.
302 Lorimer Av.
333 Holly
427 Cole Av.
0 Slater Av.
0 0 Blackstone Boulevard

Rockingham, from opp. 65 Academy Av., Ward 10.

Rockland Av. from 29 Cambridge to 7 Rangeley Av., Ward 10.

Rodgers Court, fron. 78 Delaine, Ward 9.

Rodman, from 56 Sackett to Niagara, Ward 6.

Rodney Court, from 136 Broad, Ward 4.

Roger, fr. 344 Williams to 231 Power, Ward 1.

Roger Williams Av. fr. Melrose to opp. 209 Reservoir Av., Wards 6, 7.
0 0 Melrose
68 67 Elmwood Av.
opp. 98 Burrows
110 109 Narragansett Av.
166 165 Alexander
228 227 Reservoir Av.

Roome Lane, from 103 Williams to 25 Arnold, Wd. 1.

Roosevelt, from opp. 52 Bancroft to 240 Laurel Hill Av., Ward 8.

Rose, from Nellie, northerly, Ward 3.

Rosedale, fr. 179 Messer to 188 Huntington Av., Wd. 8.

Rounds Av. from 97 Narragansett Av. to Pontiac, Wd. 7.

Rowan, fr. 1173 Chalkstone Av. to opp. 871 Glover, Wd. 10.

Rowley, fr. 1687 Chalkstone Av., Ward 10.

Royal, from 851 North Main to 112 Knowles, Ward 2.

Rugby, from Wyatt to 1333 Broad, Ward 6.
0 0 Wyatt
13 Gallup
24 Autumn
27 Colfax
53 57 Thurbers Av.
70 Dayton Court
84 87 Richardson
110 Nebraska
121 Logan Av.
143 Early
153 0 Pavilion Av.
0 177 Byfield
0 0 Aldrich
242 0 Cass
0 0 Porter
226 Johnson
232 0 Baker
0 Aloe
0 0 Chapman
344 0 Jillson
364 Broom
374 Broad

Ruggles, from 635 Chalkstone Av. to 179 Chad Brown, Wards 8, 10.
2 3 Chalkstone Av.
54 53 Smith
opp. 93 Dickens
116 Sparrow
134 137 Chad Brown

Rush, changed to Chace Av.

Russell, from Hamilton to 778 Elmwood Av., Ward 6.

Ruth, fr. King Philip, Wd. 8.

Rutherglen Av. from 115 Narragansett Av. to Pontiac, Ward 7.
0 Narragansett Av.
12 Morgan
61 Alexander
126 Parkman
0 Pontiac

Ruthven, from Cole Av. to Slater Av., Ward 2.

Rutland, fr. 491 Elmwood Av. to 540 Bucklin, Ward 6.

Ryan's Lane, from 45 Julian to 19 Benton, Ward 10.

Rye, from 476 Plainfield to opp. 75 Dorchester Av., Wd. 8.

Sabin, fr. 30 West Exchange to 15 Cope, Ward 4.
2 5 West Exchange
4 Union
38 37 Matheweon
58 55 Calender
70 67 Beverly
91 Turpin Court
102 101 Aborn
118 119 Broadway
126 Greenman Lane
148 145 Cope

Sackett, from 1058 Broad to Garfield, Ward 6.
0 0 Broad
24 Saxon Court
56 Rodman
100 99 Niagara
140 139 Hamilton
160 Cabden
206 205 Melrose
252 251 Elmwood Av.
0 0 Garfield

Saco Alley, from 24 Plainfield, Ward 8.

Sacramento, fr. 65 Merino Avenue, Ward 8.

St. James, from 15 Glenham, Ward 8.

Salem, from 638 Potter Av. to 40 Waldo, Ward 7.
0 0 Potter Av.
opp. 19 Benedict
42 43 Wadsworth
73 78 Waldo

Salesees Court, from 48 Dart, Ward 2.

Salina, from 148 Suffolk to opp. 65 Hawkins, Ward 3.
10 9 Suffolk
30 29 Donelson
50 49 Berkshire
68 69 Longmont
128 129 Cheshire
opp 161 Glasgow
194 193 Hawkins

Salisbury, from 827 Plain to 22 Ocean, Ward 6.

Salmon, from King to the railroad, Ward 8.

Salter, from Sharon to Meridian, Ward 3.

Salvia, from Chad Brown to Clym, Ward 3.

Samor, from Cemetery, northerly, Ward 8.

Samoset Av. from 1327 Chalkstone Av., Ward 10.
0 0 Chalkstone Av.
49 Manomet
97 Canonchet
0 Gago

Sampson Av. from 145 Burrington to 22 Niantic Av., Ward 7.

Sanford, from 666 Plainfield to 1 Mercy, Ward 8.

Santiago, from 60 Narragansett Av. to opp. 243 Reservoir Av., Ward 7.

Sarah, fr. 116 Seventh to opp. 107 Eighth, Ward 2.

Saratoga, from 819 Plain to 730 Broad, Ward 6.
0 0 Plain
48 47 Ocean
0 0 Burnside
0 0 Prairie Av.
0 189 Gordon Av.
0 Baxter
0 0 Broad

Sassafras, from 1111 Broad, Ward 6.

Saunders, from 20 Lester to 6 Perkins, Ward 7.

Savings, from 61 Fifield Av to 50 Sassafras, Ward 6.

Savoy, from 637 Hope to Morris Av., Ward 2.

Sawin Lane, from 815 Westminster to 890 Washington, Ward 9.

Sawyer, from Roger Williams Park, crossing Elmwood Av. at 1204, Ward 6.
0 5 Stamford Av.
40 39 Elmwood Av.

Saxe, fr. 43 Merino Av.. Wd. 8.

Saxon Court, fr. 24 Sackett, Ward 6.

Sayles, from Allen's Av. to 128 Gordon Av., Ward 6.
113 111 Allen's Av.
142 141 Poe
216 217 Devine
230 229 Eddy
248 Searle
262 259 Plain
296 French
306 Louise
326 327 Ocean
344 345 Burnside
360 359 Miner
376 378 Harriet
332 339 Prairie Av
402 407 Croyland Road
428 427 Gordon Av.

Scarborough Lane, fr. 364 Weybosset, Ward 4.

Schaffer, from 43 Jewett to 306 Smith, Ward 4.

Schofield, from 258 Tockwotton to 577 Wickenden, Ward 1.

School, from 677 Harris Av. to 71 Valley, Ward 9.

Scott, fr. 18 Howell to 8 Doyle Av., Ward 8.

Seabury, from 630 Potter Av. to the R. R., Ward 7.

Seaman, fr. opp. 601 Douglas Av. to 717 Admiral, Wd. 8.
0 0 Douglas Av.
0 Sunnyside
14 Hymer
58 Augusta
0 0 Admiral

Searle, from 248 Sayles to 129 Oxford, Ward 6.

Sears Av. from 857 Atwells Av., Ward 10.

Second, from 1097 No. Main to across Highland Av. Wd. 2.

Sedan, crosses Windmill, n. City line, Ward 8.

Seekell, from 142 Broad to 339 Pine, Ward 4.

Seekonk, fr. 149 Wayland Av. to opp. 117 Butler Av., Ward 1.

Seton, from Springfield to Thornton, Ward 8.

Seventh, from 1221 North Main to 872 Hope, Ward 2.
2 1 North Main
40 39 Highland Av.
80 79 Summit Av.
113 Brewster
116 Sarah
129 Bayard
0 0 Hope

Sevier, from 650 Plainfield to 6 Mercy, Ward 8.

Sexton, from 37 Branch Av. to 864 North Main, Ward 2.

Seymour, from Allen's Av. to 224 Eddy, Ward 6.
0 0 Allen's Av.
0 Poe
75 Devine
88 87 Eddy

Shafter, from 65 Terrace Av. to Laurel Hill Av., Wd. 8.

Sharon, from opp. 534 Eaton to 794 Admiral, Ward 3.

Shaw, fr. 40 Langdon, Wd. 8.

Shawmut, from 160 Chalkstone Av. to 167 Orms, Wd. 8
0 0 Chalkstone Av.
15 Rebecca
38 37 Kane
56 55 Orms

Sheffield, from 700 Westminster to 111 Pond, Wd. 4.

Sheldon, fr. opp. 494 Benefit to 54 Hope, Ward 1.
2 1 Benefit
35 Traverse
70 69 Brook
140 139 Hope

Shepard, from 49 Carpenter to 110 Broadway, Ward 4.

Sherburne, fr. Allen's Av. to 823 Eddy, Ward 6.

Sheridan, from 844 Manton Av. to the river, Ward 8.

Sherman, fr. 65 Langdon to Greeley, Ward 8.

Sherry, from opp. 644 Potter Av. to 475 Dexter, Ward 7.

Sherwood, from opp. 404 Douglas Av., Ward 8.

Shiloh, from opp. 178 Veazie to Freeman, Ward 3.

Shimbo Alley, from 9 Walnut to 41 Empire, Ward 4

Ship, from the river to 10 Chestnut, Ward 4.
0 0 Dyer
0 19 Eddy
42 43 Richmond
60 Elbow
74 Bassett
89 Clifford
92 Chestnut

Short Av. from opp. 1 Merino Av., Ward 8.

Shove, from 61 Pettis, crossing Hedley, Ward 2.

Sibley, from 46 Algonquin to Mashapaug Pond, Ward 7

Sibyl, from 61 Mercy to Murray, Ward 6.
2 1 Mercy
16 Simmons
42 Sophia
66 65 Murray

Silver, from 277 So. Main to 340 South Water, Ward 1.

Silver Lake Av. from 103 Murray to 916 Plainfield, Ward 8.
0 0 Murray
76 75 Moorefield
0 0 Union Av.
0 0 Prudence Av.
0 0 Farmington Av.
0 0 Plainfield

Silver Spring, fr. Charles to Ledge, Ward 3.
0 0 Charles
0 Commodore
0 Chatham
opp. 74 Lanthe
0 0 Branch Av.
0 111 Ashton
0 141 Grafton
0 189 Northup Av.
0 0 Ledge

Simmons, from 16 Sibyl to 227 Pocasset Av., Ward 8.

Sims Av. from 893 Harris Av. to Kinsley Av., Ward 9.

Sinclair Av. from Morgan to Parkman, Ward 7.

Sisson, from opp. 499 Manton Av. to Cloud, Ward 10.
2 1 Manton Av.
opp. 33 Beetle
56 Sybaris
74 75 Maynard
opp. 91 Tichnor
115 Actinia
122 121 Cloud

Sixth, from 1195 North Main to Hope, Ward 2.
2 1 North Main
46 47 Highland Av.
98 97 Summit Av.
130 129 Brewster
145 145 Bayard
172 171 Hope

Slater Av. fr 176 Irving Av. to Rochambeau Av., Ward 2.
0 0 Irving Av.
0 0 University Av.
0 0 Lloyd Av.
0 0 Presidont Av.
0 0 Edgewood Av.
172 0 Laurel Av.
0 0 Glen Av.
0 0 Upton Av.
0 0 Lincoln Av.
0 0 Clarendon Av.
0 0 Mount Av.
0 Magellan
0 Goldsmith
0 Ruthven
0 Gorton
0 Ray
0 0 Rochambeau Av.

Sloeum, from opp. 15 Almy to 15 Harkness, Ward 9.

Smith, from 294 North Main to City line, Wards 3, 4, 10.
2 1 North Main
15 17 Canal
49 Charles
0 Ormsbee Av.
56 Gaspee
63 State
85 Davis
0 State Capitol
128 Jefferson
149 Francis
160 Park
169 Liberty
194 193 Holden
205 Schaffer
225 Common
247 Winsor
opp. 251 Calvertey
305 298 Orms
309 Candace
370 Esten
399 Duke
434 419 Chalkstone Av.
465 Danforth
Young Av.
499 Clara
524 523 Buggles
543 Frederick
562 McCaughey
583 581 Oakland
670 Maude
719 Elmhurst
806 Whitford
894 895 River Av.
opp. 974 Jastrean
995 Nelson
1008 1007 Academy
0 Meridia
opp. 1076 Eaton
1350 1349 City line

Smithfield from 169 Branch Av. to Pawtucket line, Wards, 2, 3.
3 0 Branch Av.
343 North Gaspee
380 Ledge
345 Swift
362 Batchelder
423 Nellie
opp. 448 Cemetery

Snow, from 166 Washington to 363 Weybosset, Ward 4.
9 0 Washington
18 Bewet
73 71 Westminster
129 107 Chapel
0 0 Weybosset

Social, from 624 Charles to 89 Aventine Av., Ward 8.
0 0 Charles
14 14 Hassan
opp. 33 Opper
53 51 Aventine Av.

Solar, from 152 Dean to 164 Atwells Av., Ward 4.

Somerset, from 354 Broad to Gay, Ward 5.
4 3 Broad
12 11 Hayward
46 45 Pine
62 61 Friendship
78 77 West Clifford
94 93 Providence
110 109 Tanner
128 127 Prairie Av.
0 0 Gay

Sophia, from 42 Sibyl to opp. 220 Pocasset Av., Ward 8.
2 1 Sibyl
24 23 Rhan
77 Murray
88 0 Pocasset Av.

Sorrento, from 8 Union Av. to 163 Benedict, Ward 8
0 0 Union Av.
32 35 Waverly
55 57 Althea
83 81 Linwood Av.
108 103 Waldo
128 125 Wadsworth
142 0 Benedict

Soules Av. from opp. 117 West Park, to Okie, Ward 4.

South, fr. Providence River to 32 Plain, Ward 5.
0 0 Providence River
28 27 Eddy
54 53 Richmond
76 75 Chestnut
90 95 Parsonage
114 115 Hospital
141 Blount
170 169 Hoppin
202 201 Plain

South Angell, fr. 203 Wayland Av. to 39 E. River, Wd. 1.
4 1 Wayland Av.
78 77 Butler Av.
opp. 151 Paterson
170 Cozzens Row
183 Hunter
0 Gower
183 East River

South Court, from opp. 150 North Main to 84 Congdon, Wards 1, 4.
0 0 North Main
0 0 Benefit
28 Wheaton
44 43 Congdon

South Main, from Market Square to India, Ward 1.
1 Market Square
4 3 College
8 Leonard
47 Wyeth
52 Hopkins
61 Hutchinson
81 Mark Lane
108 Crawford
131 Custom Av.
155 Ward
175 Packet
196 199 Planet
213 Bullion
250 253 Power
267 Gold
Harding's Alley
268 Silver
295 Coin
302 Pioneer Lane
318 Patriot
335 Doubloon
Williams
332 Sovereign
371 Guilder
398 396 James
436 435 Transit
opp. 441 Wickenden
455 Dollar
467 Dime
480 477 Gregory
494 485 Cent
516 515 Bridge
530 Link
562 561 Pike
600 599 Tockwotton
636 0 India

South Water, fr. 1 College to India, Ward 1.
4 College
6 Leonard
44 Wyeth
54 Hutchinson
78 Mark Lane
92 Crawford
116 Custom Av.
136 Ward
158 Packet
176 Planet
192 Bullion
206 Power
226 Gold
240 Silver
258 Coin
272 Patriot
296 Doubloon
309 Sovereign
320 Guilder
342 James
392 Transit
432 Dollar
441 Dime
468 Gregory
484 Cent
485 Point
488 Point-street Bridge
492 Bridge
574 Pike
632 Tockwotton
696 685 India

Sovereign, from 349 South Main to 308 So. Water, W'd 1.

Sparrow, from 141 Oakland Av. to 118 Ruggles, Ward 8.

Spencer, from opp. 39 Almy to 39 Harkness, Ward 9.

Spicer, from 1299 Broad to Verndale Av., Ward 6.

Spooner, fr. 97 Stamford Av. crossing Elmwood Av. at 1222, Ward 6.

Sprague, from 193 Elmwood Av. to 98 Diamond, Ward 7.
8 3 Elmwood Av.
41 Fuller
81 Harrison
104 105 Dexter
0 131 Diamond

Spring, fr. 790 Westminster to 237 Broad, Ward 4.
0 0 Westminster
16 15 Pond
17½ Reddock Court
0 39 Broad

Springer Square, junct. Westminster and Huntington Av., Ward 8.

Springfield, fr. 614 Hartford Av. to 127 Killingly, Ward 8.
0 0 Hartford Av.
0 Gerardy
0 Stanfield
0 0 Thornton
0 Emperor
0 0 Burchard
0 Seton
0 Wolfe
0 0 Killingly

Spruce, fr. 89 Bond to opp. 29 Lely, Wards 4, 9.
4 1 Bond
30 29 Brayton Av.
40 45 Dean
45 Manson
59 Messenger
69 79 Eutaw
98 97 Arthur Av.
112 109 Crout
130 121 Acorn
140 139 Murphy
156 157 Sutton
172 171 McAvoy
190 Lily

Squanto, from 128 Woodward road, Ward 8.

Stafford, changed to Unit.

Stamford Av. from 24 McKinley to Park Av., Ward 8
0 0 McKinley
20 19 Hamlin
40 39 Dixon
60 59 Thurston
80 79 Sawyer
97 Spooner
124 123 Hissell
144 145 Hathaway
0 0 Park Av.

Stampers, from 456 North Main to opp. 7 Hewes, Wards 2, 8.
0 0 North Main
opp. 28 Olney
46 47 Stevens
76 77 Hewes

Standish Av. from 1338 Chalkstone Av., Ward 10.

Stanfield, from Springfield to 289 Killingly, Ward 8.
0 0 Springfield
0 Diana
0 Wright
0 Milo
0 0 Killingly

Stanhope, from Newbery to Ralston, Ward 8.

Stanford, from 184 Blackstone to 297 Public, Ward 8.
2 1 Blackstone
26 27 Willard Av.
39 Ash
opp. 70 Pilgrim
80 79 Bogman
93 91 Public

Stanley, from opp. 267 Rochambeau Av. to Burlington, Ward 2.

Stansbury, fr. 423 Douglas Av., Ward 8.

Stanton, from Murray to 46 Prudence Av., Ward 8.
0 0 Murray
0 Moorefield
0 0 Union Av.
0 0 Prudence Av.

Stanwood, from 749 Broad to 718 Public, Ward 6.
2 1 Broad
50 Niagara
106 105 Hamilton
203 193 Public

Star, from 921 North Main to 56 Benefit, Wards 3, 4.

State, from 63 Smith to 88 Orms, Ward 3.
6 1 Smith
54 Boone
90 Field
139 121 Orms

Steele, from 39 Woodbine to opp. 26 Rochambeau Avenue, Ward 2.

Steeple, from 111 Canal to 76 North Main, Ward 4.

Steere Av. from 393 Manton Avenue to 383 Amherst, Ward 10.

Stella, from 643 Hartford Av. to Johnston line, Ward 8.
2 1 Hartford Av.
60 59 Barbara
104 103 Grimwood
114 113 Treasca

Stenton Av. from 1051 No. Main, Ward 2.

Sterling Av. fr. Atwood to 2 Terrace Av., Ward 8.
0 Atwood
33 Judith
36 Cumerford
52 51 Whitehall
69 Bancroft
104 Priscilla Av.
150 149 Webster Av.
238 229 Terrace Av.

Steuben, from 901 Manton Av. to 944 Atwells Avenue. Ward 10.
0 0 Manton Avenue
20 0 Amherst
58 Amsterdam
74 73 Atwells Avenue

Stevens, fr. opp. 146 Charles to 528 North Main, Wds. 2, 8.
0 0 Charles
22 Bark
opp. 28 Hewes
0 0 Stampers
0 0 North Main

Stewart, fr. opp. 39 Lyman to 813 Friendship, Ward 4.
0 1 Lyman
14 13 Westminster
36 31 Pond
74 73 Broad
96 95 Conduit
129 Warner's Lane
128 129 Pine
150 151 Friendship

Stillman, from Gaspee to Promenade, Ward 4.

Stimson Av., fr. 217 Hope to 814 Angell, Ward 2.

Stockton, from opposite 114 Livingstone to Dear, Ward 2.

Stockwell, from opp. 9 Riverdale, Ward 8.

Stokes, from 1954 Westminster. to opp. 90 Saco Alley, Ward 8.

Stone, from Ascham to Hebron, Ward 3.

Story Court, from 3 Boone, Ward 8.

Stowe Court, from 62 Clifford, Ward 4.

Studley, from 69 Corliss to 86 Stockton, Ward 2.

Suffolk, from Oregon to opp. 13 Cornwall, Ward 8.
0 0 Oregon
124 123 Admiral
148 147 Salina
196 195 Cornwall

Sullivan Lane, from 78 Charles to 81 Ormsbee Av., Ward 3.

Summer, fr. 742 Westminster to 841 Friendship, Ward 4.
2 0 Westminster
20 0 Pond
32 35 Broad
92 Conduit
135 Meadow
158 157 Pine
178 177 Friendship

Summit Av. from 194 Rochambeau Av. to Mulvey Av., Ward 2.
0 0 Rochambeau Av.
15 Exeter
0 Glendale Av.
27 Brewster
32 33 Fourth
42 41 Fifth
56 53 Sixth
68 63 Seventh
78 79 Eighth
0 Ninth
0 Tenth
0 Mulvey Av.

Sumter, from 977 Broad to 165 Melrose, Ward 6.
2 1 Broad
38 37 Emerson
92 91 Niagara
140 139 Hamilton
162 Melrose

Sunnyside, from Veazie to Seaman, Ward 3

Sunset Av. from 142 Killingly to Johnston line, Wd. 8.

Superior, from 97 Diamond to opp. 75 Wendell, Ward 7.
78 0 Diamond
53 Ware Court
71 Baldwin Court
120 119 Cranston
168 167 Wendell

Sussex, from opp. 13 Longmont to opp. 43 Cheshire, Ward 8.

Sutton, from 218 Cedar to 289 Broadway, Ward 9.
3 1 Cedar
20 19 Spruce
40 39 Atwells Av.
51 Lee
112 111 Federal
170 169 Broadway

Swan, from Allen's Ave. to 94 Ocean, Ward 6.
114 113 Allen's Av.
143 139 Poe
216 Devine
230 229 Eddy
274 271 Plain
333 331 Ocean

Swansea, from opp. 25 Dupont to Donald, Ward 7.

Swanson's Gangway, from 394 Westminster to 61 Chapel, Ward 4.

Sweetbriar, from 209 Oakland Av. to 178 Camden Av., Ward 8.

Swift, from 848 Smithfield Av. to Argol, Ward 8.

Swiss, from 25 Knight to 48 Ridge, Ward 9.

Sybaris, from 56 Sisson, westerly, Ward 10.

Sycamore, from 1536 Westminster to 61 Chapin Av., Wards 7, 8.
0 0 Westminster
26 27 Oak
54 55 Willow
90 89 Hudson
108 107 Wood
130 129 Chapin Av.

Sydney Court, from 699 Harris Av westerly, Ward 9.

Sykes Place, fr. 15 Chaffee, Ward 10.

Sylvan Court, from 171 Doyle Av., Ward 2.

Symonds, from 572 Westminster to 41 Chapel, Ward 4.

Taber Av. from 414 Angell to Laurel Av., Ward 2.
20 Villa Av.
29 Adelphi Av.
0 49 Humboldt Av.
79 Elton
100 99 Irving Av.
120 0 University Av.
0 0 Lloyd Av.
0 0 President Av.
0 0 Everett Av.
0 0 Laure. Av.

Tallman, from 337 Eddy to 174 Chestnut, Ward 4.

Tan Yard Lane, from 1937 Westminster to 37 Manton Av., Ward 10.

Tanner, from 180 Pearl to 285 Dudley, Ward 5.

Tappan, fr. 341 Admiral to opp. 52 Hawkins, Ward 3.

Taudvin Court, from 113 Pleasant, southerly, Ward 2.

Taylor, from 53 Comstock Av. to 467 Public, Ward 6.
4 0 Comstock Av.
9 Harvard Av.
35 Wesleyan Av.
56 55 Willard Av.
72 71 Chester Av.
93 Marlborough Av.
118 117 Glenham
126 127 Public

Tecumseh, from 106 Abbott to 85 Grand View, Wd. 2.

Tell, from 49 Vinton to 114 Ridge, Ward 9.
40 39 Knight
58 Phetteplace Lane
63 67 Courtland
113 111 Almy
0 0 Ridge

Temple, from 240 Public to 27 Potter Av., Ward 6.

Tennyson Lane, from 168 Oxford to 79 Ashmont, Ward 6.

Tenth, from 1239 No. Main to Summit Av., Ward 2.

Teresa, from 248 Manton Av. to 27 Curtis, Ward 8.

Terrace Av. fr. 283 Laurel Hill Av. to Cranston line, Ward 8.
2 Sterling Av.
16 Clarence
34 Wallace
50 Progress Av.
70 Dora
88 Elmdale Av.
65 Shafter

Tew Place, from 27 Jenkins to 719 N. Main, Ward 2.

Thacher, from Lynn, Ward 6.

Thackeray, fr. 740 Elmwood Av. to Melrose, Ward 6.

Thayer, from 106 Transit to 298 Hope, junc. Barnes, Wds. 1, 2.
1 2 Transit
0 17 Arnold
29 35 John
36 55 Williams
74 73 Power
104 103 Charles Field
120 129 Benevolent
152 151 George
175 Manning
210 209 Waterman
222 221 Fones Alley
228 227 Angell
246 Olive
247 Euclid Av.
268 267 Meeting
294 291 Cushing
318 315 Bowen
336 335 Lloyd Av.
356 355 Keene
377 Hope
383 Barnes

Third, from 1119 No. Main, across Highland Av. to Hope, Ward 2.

Thomas, from 79 No. Main to 188 Benefit, Ward 4.

Thompson, from 122 Tockwotton to 803 Wickenden, Ward 1.

Thorne, from 53 Roanoke to 56 Belmont Av., Ward 10.

Thornton, fr. 251 Killingly to Eliza, Ward 8.
0 0 Killingly
0 Seton
0 Emperor
0 0 Springfield
0 0 Ophelia
0 0 Eliza

Throop, from 110 No. Main to 178 Canal, Ward 4.

Thurbers Av. fr. Allen's Av. to 964 Broad, Ward 6.
0 0 Allen's Av.
81 Kay
102 Hylestead
120 Blundell
144 143 Eddy
opp. 169 Rachel
160 179 Rugby
200 Edwin
201 Baffin Court
222 223 Ocean
241 Burnside
306 307 Prairie Av.
322 Husted Court
330 331 Broad

Thurston, fr. Roger Williams Park, crosses 1183 Elmwood Av., Ward 6.
19 11 Stamford Av.
46 45 Elmwood Av.

Tiber, from 14 Ridge to 19 Swiss, Ward 9

Ticknor, fr. opp. 91 Sisson, Ward 10.

Ticonderoga Av. from 271 Butler Av. to Parkside Road, Ward 2.
0 0 Butler Av.
0 0 Paterson
0 Hunter
0 Brookside Av
0 0 Parkside Road

Tiffany, fr. 1005 Chalkstone Av., Ward 10.

Tighlman, from 25 A to 140 Dodge, Ward 7.

Tingley, fr. Maria to Sims Av., Wards 4, 9.

Tippecanoe, fr. 187 Valley, Ward 9.

Tobey, from opp. 151 Ridge to 1509 Westminster, Ward 9.
2 0 Ridge
9 Penn
18 Ring
42 0 Grove
64 63 Broadway
90 Meader
140 139 Westminster

Tockwotton, fr. 632 South Water, crossing So. Main at No. 600, to Washington Bridge, Ward 1.
8 7 South Water
28 27 South Main
60 59 Benefit
74 73 Traverse
100 99 Brook
122 Thompson
138 139 Ann
166 167 Hope
186 East
0 Tockwotton Park
250 251 Ives
258 Schofield
270 Furnace
290 Wade
294 293 Gano

Touro, from 406 Branch Av. to 102 Commodore, Ward 8.

Tower, from 89 Broadway, junc. Federal, to 68 Atwells Av., Ward 4.
0 0 Broadway
0 0 Federal
0 0 Atwells Av.

Towner, from 10 Clarke to 45 Pavilion Av., Ward 6.

Trainor, fr. 68 Arthur Av. to 148 Acorn, Ward 9.

Transit, from 892 S. Water to opp. 81 Governor, Ward 1.
0 0 South Water
26 25 South Main
27 Wickenden
58 59 Benefit
84 Mohawk
108 Thayer
146 147 Brook
206 205 Hope
222 Dove
250 251 East
248 Goulding
266 265 Governor

Trask, from 633 Eddy to 64 Ocean, Ward 6.

Traverse, from 35 Sheldon to opp. 69 India, Ward 1.
0 0 Sheldon
0 0 Wickenden
28 25 Pike
44 43 Tockwotton
54 Blanding
0 0 India

Treasea, from 208 Ophelia to Celia, Ward 8.
2 1 Ophelia
16 15 Kinfield
32 31 King Philip
48 47 Stella
64 63 Middleton
80 79 Celia

Trenton, from opp. 20 Governor to 56 Gano, Ward 1.
2 1 Governor
56 55 Ives
80 79 Gano

Trinity Square, junction Broad and Elmwood Avenue, Wards 5, 7.

Troop Lane, from 275 Charles to 8 Walling, Wd. 2.

Troy, from 1876 Westminster to city line, Ward 8.

Truth, fr. Nellie, northerly, Ward 8.

Try, from 813 Canal to 226 North Main, Ward 4.

Turner, from 308 Valley, Ward 10.

Turpin Court, from 91 Sabin, Ward 4

Tuxedo Av. fr. 533 Atwells Av. to the river, Ward 10.

Tyler, from 81 Pacific Av. to 96 Niantic Av., Ward 7.
0 0 Pacific Av.
0 0 Calhoun Av.
50 0 Faith
66 65 David
84 83 Frankfort
0 0 Niantic Av.

Udell, from 260 Langdon to Stanhope, Ward 8.

Ulysses, from 748 Branch Av., opp. the mill, Ward 8.

Union, from 4 Sabin to 178 Weybosset, Ward 4.
2 1 Sabin
33 31 Fountain
50 49 Worcester
90 89 Washington
122 Fulton
168 167 Westminster
188 Middle
230 221 Weybosset

Union Av. from opp. 19 Messer to 802 Plainfield, Wds. 2, 3.
2 1 Messer
8 Sorrento
52 55 Waverly
78 79 Althea
81 Ellery
112 Linwood Av.
148 Waldo
162 157 Huntington Av.
177 Greenfield
186 185 Atwood
196 195 Cumerford
214 213 Whitehall
261 Priscilla Av.
302 301 Webster Av.
330 379 Terrace Av.
434 433 Laurel Hill Av.
504 503 Crown
542 559 Pocasset Av.
628 627 Ethan
634 635 Silver Lake Av.
684 683 Stanton
734 733 Plainfield

Unit, fr. 1119 Atwells Av. to 1374 Chalkstone Av., Wd. 10.
0 0 Atwells Av.
66 Maynard
92 0 Cloud
0 0 Almira Av.
0 161 Chalkstone Av.

University Av. fr. 93 Arlington Av. to 66 Blackstone Boulevard, Ward 2.
0 0 Arlington Av.
0 0 Taber Av.
66 0 Elm Grove Av.
0 0 Wayland Av.
0 0 Cole Av.
0 0 Slater Av.
0 0 Blackstone Boulevard

Updike, from 69 Peace to 61 Public, Ward 5.
0 0 Peace
0 0 Whitmarsh
0 0 Princeton Av.
0 0 Moore
74 73 Dabell
opp. 88 Mawney
0 0 Public

Upton Av. from Wayland Av. to Grotto Av., Ward 2.
0 0 Wayland Av.
0 0 Cole Av.
0 0 Slater Av.
0 0 Blackstone Boulevard
98 0 Grotto Av.

Vale, from 132 Douglas Av. to Clara, Ward 8.
2 1 Douglas Av.
10 Osborne
26 0 Camden Av.
40 Danforth
0 0 Clara

Valley, from 1869 Westminster to Orms, junction Zone, Wards 4, 9, 10.
0 8 Westminster
0 0 Broadway
12 West Bleachery
32 Esther
71 School
96 95 Delaine
121 Grove
161 Helme
187 Tippecanoe
0 231 Amherst
opp. 254 Barstow
274 273 Atwells Av.
296 Newark
306 Turner
328 Cliff
350 Hill
368 Harold
393 Eagle
River Av.
426 Wolcott
557 Hemlock
0 Rathbone
Raymond
0 Arvault
0 West Park
726 Felix
opp. 730 Jewett
754 Zone
755 Orms

Van Ausdall, from 1737 Chalkstone Av., Ward 8.

Van Buren, from 290 Oxford to 125 Houston, Ward 6

Vandewater, from 415 Douglas Av. to 708 Branch Av., Ward 8
0 0 Douglas Av.
60 61 Drew
89 81 Grand Broadway
0 0 Branch Av.

Van Zandt, fr. Mashapaug Pond to 54 Faith, Ward 7.
10 0 Lowe Av.
28 25 Pleasant View Av
0 29 Hamburg Av.
50 49 Pacific Av.
80 79 Calhoun Av.
100 99 Faith

Vaughan, from Mashapaug Av. to Ledge, Ward 7.

Veazie, fr. opp. 25 Douglas Av. to opposite 24 Goodwood Road, Ward 8
0 0 Douglas Av.
opp 55 Eva
66 Loveday
75 Damon
108 105 Dougl
121 Longbiech
170 O'Neil
178 Shiloh
194 Concann
216 0 Branch
0 Houghto
0 Caxton
0 0 Woodwa

Vermont Av. from Providence River to City, Ward 6.
0 0 Nevada
64 63 Michigan
Columbia
158 157 Maryland
226 233 Virginia
235 225 Eddy

Verndale Av. from 1275 Broad to Roger Williams Park, Ward 6.
0 0 Broad
0 0 Bernard
0 Spicer
0 Cactus
0 Fisk
0 Harcourt
0 Babcock

Vernon, from Dallas to opp. 183 Vinton, Ward 9.
1 1 Pallas
26 27 Battey
73 Primrose
82 91 Vinton

Vesta, fr. 44 Fairview to the cemetery, Ward 8.

Veto, from 19 Albert to 396 Admiral, Ward 3.

Vicksburg, from Freeman to Hugo, Ward 8.

Victor, from Ambrose to 29 Delhi, Ward 3.
4 Ambrose
28 Evans
62 61 Delhi

Victoria, fr. 1335 Chalkstone Av., Ward 10

Villa Av. from 13 Arlington Av. to 29 Taber Av., Ward 2.

Vine, from 282 Pearl to 285 Portland, Ward 5.

Vineyard, from 572 Potter Av. to 88 Carter, Ward 7.
3 1 Potter Av.
opp. 31 Hawthorne
32 Mashapaug
70 71 Carter

Vinton, from 376 Atwells Av. to 3 Decatur Sq., Ward 9.
4 1 Atwells Avenue
19 Dexter
40 Lee
49 Tell
69 Penn
88 87 Federal
117 Grove
126 135 Broadway
163 Primrose
opp. 168 Brighton
177 Louisbourg Place
opp. 182 Vernon
192 201 Decatur Square

Viola, from 422 Plainfield to 31 Dorchester Av., Ward 8.

Violet, from 411 Orms to 396 Chalkstone Av., Ward 4.

Virginia Av. from 806 New York Av. to 237 Montgomery Av., Ward 6
0 0 New York Av.
0 0 Indiana Av.
0 0 Ohio Av.
0 0 California Av.
0 0 Vermont Av.
0 0 Washington Av.
0 0 Alabama Av.
0 0 Montgomery Av.

Wade, from 641 Wickenden to 280 Tockwotton, Ward 1.

Wadsworth, from Dexter to Benedict Pond, Wards 7, 8
0 0 Dexter
50 49 Salem
98 Brattle
156 155 Cranston
202 0 Sorrento

Waite, from General to 765 Admiral, Ward 3.

Waldo, from 427 Dexter to 148 Union Av., Wards 7, 8.
2 1 Dexter
40 Salem
102 103 Brattle
170 169 Cranston
224 223 Sorrento
314 309 Union Av.

Wallace, from Atwood to 34 Terrace Av., Ward 8.
2 1 Atwood
30 29 Cumerford
50 49 Whitehall
100 99 Priscilla Av.
148 147 Webster Av.
340 339 Terrace Av.

Waller, from 1231 Chalkstone Av., Ward 10.

Wall's Place, from 20 Broad, Ward 4.

Walling, from 14 Nichols to 69 West River, Ward 2.
2 1 Nichols
8 Troop Lane
opp. 10 Pettis
35 Hedley
54 0 West River

Walnut, from 427 Westminster to 224 Washington, Ward 4.
0 0 Westminster
9 Shimbo Alley
26 25 Washington

Walton, from Sharon to Meridian, Ward 8.

Wamsutta Place, from 777 Westminster to opp. 871 Washington, Ward 9.

Ward, from 143 South Main to 186 South Water, Ward 1.

Ware Court, from 53 Superior, Ward 7.

Warner's Lane, fr. 109 Stewart, Ward 4.

Warren, from 75 Elmwood Av. to 204 Dexter, Ward 7.
0 1 Elmwood Av.
43 0 Fuller
64 67 Harrison
82 0 Dexter

Warrington, fr. 680 Elmwood Av. to 1058 Broad, Wd. 6.

Washburn, from 71 Common to 225 Orms, Ward 3.

Washington, from 28 Dorrance to west of Knight, Wards 4, 9.
2 0 Dorrance
34 33 Eddy
70 69 Union
93 91 Clemence
118 115 Matheweson
137 Beverly
156 Snow
178 Hayden
188 191 Aborn
206 207 Empire
224 Walnut
228 227 Greene
256 255 Jackson
282 281 Franklin
296 Cressy Lane
340 343 Dean
opp. 357 Normal Court
opp. 371 Wamsutta Place
380 Sawin Lane
396 Cowley
418 419 Oliver
Lafayette
466 463 Battey
474 473 Whittaker
494 Hood
518 533 Knight

Washington Av. from Providence River to opp. 1487 Broad Ward 6.
78 73 Michigan Av.
158 155 Maryland Av.
238 237 Virginia Av.
312 305 Broad

Washington Row, from 1 Westminster to 1 Exchange Place, Ward 4.

Washington Square, Broad, junct. Eddy, Ward 6.

Waterloo, fr. opp. 20 Dexter to 16 Parade, Ward 7.

Waterman, fr. 49 N. Main to Central Bridge, Wds. 1, 4.
0 0 North Main
0 29 Benefit
34 Fones Alley
50 DeFoe Place
62 61 Prospect
74 73 Brown
102 101 Thayer
118 119 Brook
0 127 Hope
150 153 Cooke
160 163 Governor
174 173 Ives
200 201 Gano
228 227 Wayland Av.
250 251 Butler Av.
200 Cold Spring
0 325 East River Street
Central Bridge

Watson, from Sims Av northerly, Ward 9.

Waverly, fr. 347 Dexter to 218 Huntington Av., Wds. 7, 8.
2 1 Dexter
154 153 Cranston
181 Craven
208 207 Sorrento
234 227 Union Av.
258 257 Ellery
320 319 Huntington av.

Wayland Av. from opp. 125 East George to Cypress, Wards 1, 2.
0 0 East George
106 107 Pitman
124 127 East Manning
148 Seekonk
170 169 Waterman
190 189 Medway
203 South Angell
218 213 Angell
243 Adelphi Av.
247 Orchard Av.
286 287 Humboldt Av.
302 298 Elton
313 311 Irving Av.
332 331 University Av.
350 349 Lloyd Av.
384 383 President Av.
402 405 Everett Av.
424 Doane Av.
0 Luzon Av.
0 0 Laurel Av.
0 0 Glen Av.
0 Upton Av.
0 Lincoln Av.
0 0 Cypress

Wayne, fr. 55 Douglas Av. to 53 Nolan, Ward 8.
2 1 Douglas Av.
78 77 Candace
130 129 Nolan

Wealth Av. from 63 Academy Av. across Huron, Wd. 10.

Webster Av. fr. 112 Eastwood Av. to Cranston line, Ward 8.
52 0 Eastwood Av.
64 63 Laban
82 81 Whittier Av.
96 97 Plainfield
127 Dorchester Av
148 145 Pocasset Av.
0 Magnolia
162 161 Roosevelt
176 177 Sterling Av
194 193 Clarence
210 209 Wallace
228 225 Progress Av.
242 241 Dora
266 265 Elmdale Av.
274 273 Union Av.

Weeden, from 107 Federal to 203 Atwells Av., Ward 9.

Weeks, from 14 Florence, Ward 10.

Welcome Av. from 602 Prairie Av., Ward 6.

Well, fr. opp. 15 Williams to opp. 21 Planet, Ward 1
2 1 Williams
18 Pioneer Lane
36 Harding's Alley
48 47 Power
78 75 Planet

Wellington, from 14 East Beacon to 53 Pearl, Ward 5.

Wendell, fr. 397 Cranston to 166 Huntington Av., Wards 7, 8.
0 0 Cranston
opp. 73 Superior
(dz 101 Messer
170 173 Ellery
248 0 Huntington Av.

Wentworth Av. from Roger Williams Park, bey. Oakland Cemetery, to Cranston line, Ward 6.

Wesleyan Av. from 88 Taylor to 194 Elmwood Av., Ward 5.
2 1 Taylor
66 67 Broad
180 179 Elmwood Av.

West, from 231 Dean to 9 Belknap, Ward 9.

West Bleachery, from 12 Valley, Ward 9.

West Clifford, from 824 Point to opposite 834 Dudley, Ward 5.
2 0 Point
50 49 Lockwood
76 75 Pearl
100 101 Portland
122 121 Somerset
148 147 Linden
160 Myrtle
172 173 Dudley

Western, from 106 Pleasant, crosses Jenkins at 87 and 88, Ward 2.

West Exchange, from 1 Fountain to 488 Atwells Av., Wards 4, 9.
40 Fountain
opp. 46 Gaspee
63 Sabin
106 Matheweson
116 Mason
176 Cove
200 Aborn
opp. 227 Bradford
262 0 Brayton Av.
290 Dean
274 Arthur Av.
338 Cronit
296 297 Acorn
412 Murphy
428 Cedar
440 McAvoy
490 Dale
548 0 Atwells Av.

Westfield, fr. 65 Elmwood Av. to 218 Dexter, Ward 7.
2 1 Elmwood Av.
48 47 Fuller
84 85 Harrison
114 115 Dexter

West Friendship, from 831 Broad to 102 Elmwood Av., Ward 5.

West Hoyle, fr. 43 Cranston, Ward 9.

Westminster, fr. Weybosset Bridge to Olneyville Sq., Wards 4, 7, 8, 9.
1 Washington Row
2 Dyer
32 Dyer Gangway
46 Weybosset
49 Exchange
60 McNeal Lane
122 Arcade Building
0 Lauderdale Court
125 Butler Exchange
135 Arcade Street
142 Orange
174 177 Dorrance
216 213 Eddy
248 249 Union
274 273 Clemence
298 297 Matheweson
322 Moulton
344 343 Snow
360 Aborn
372 Symonds
394 Swanson's Gangway
390 Empire
432 Burrill
457 Walnut
491 Greene
527 Jackson
550 Weybosset

Westminster St.—*Con.*

Left.	*Right.*	
550		Cathedral Square
550		Fenner
	577	Franklin
604		Grave's Lane
	641	Pabodie Lane
670	678	Stewart
700		Sheffield
	723	Dean
742		Summer
	757	Normal Court
	777	Wamsutta Place
790		Spring
816		Falcon
	815	Gawin Lane
	831	Cowley
849		Bank
889		Winter
858		Canonicus Square
	885	Oliver
	925	Lafayette
	979	Batley
	1003	Whittaker
1006		Burgess
	1031	Hood
1054	1069	Knight
1092		Codding
1120		Custer Court
1142		Dodge
1184	1191	Bridgham
1206		Hammond
1266		Harrison
	1279	Courthand
1326		Dexter
	1355	Marshall
	1395	Almy
1440		Parade
	1467	Harkness
	1509	Tobey
1538		Sycamore
	1547	Bainbridge Avenue
	1605	Barton
opp.	1645	Messer
	1677	Howard
	1723	Perry
1734		Bennett Place
1776		Springer Square
1778		Huntington Av.
1798	1793	Railroad crossing
	1873	Broadway
	1899	Valley
1876		Troy
1902		Bough
	1937	Tanyard Lane
1954		Stokes
1963	1964	Olneyville Sq.

West Park, from opp. 47 Park to Valley, Ward 4.

0	0	Park
18	18	Holden
	0	Aster
	81	85 Calais
108	105	Calverley
opp.	117	Soules Av.
0	0	Valley

West River, fr. 277 Charles to 286 Branch Av., Ward 2

0	1	Charles
opp.	45	Wilcox
	66	Powder-Mill Street
	69	Walling
	75	Hedley
	98	Capwell
	99	Livingstone
116	117	Cross
	135	Darling
opp.	149	Dart
	200	Elk
	193	Corliss
	214	Burke
	0	Monterey
0	0	Branch Av.

Weybosset, from 46 Westminster to Cathedral Square, Ward 4.

2	1	Westminster
6	0	Exchange
22		Post-office Court
26		Custom House Street
52		Harkness Court
64		Hay
78		Peck
90	91	Orange
98	107	Dorrance

Left.	*Right.*	
144	146	Eddy
	173	Union
186		Garnet
	199	Clemence
210		Page
	219	Mathewson
230		Richmond
	263	Snow
274		Abbott Park Place
298		Chestnut
326		Broad
	341	Burrill
344		Scarborough Lane
328		Winslow
	421	Westminster
0	0	Cathedral Square

Weymouth, fr. Lloyd Av. to Olney, Ward 2.

What Cheer Av. from 294 Pocasset Av. to 348 Laurel Hill Av., Ward 8.

Whateley Place, from 96 Lockwood, Ward 5.

Wheaton, from 28 S. Court to 78 Bowen, Ward 1.

Whipple, from 97 Douglas Av. to 40 Admiral, Ward 3.

	9	Geoffrey's Court
0	71	Oregon
0	0	Admiral

White, from 1293 No. Main to Collyer, Ward 2.

Whitehall, from opp. 65 Magnolia to Cranston line, Ward 6.

44	43	Sterling Av.
66	65	Clarence
92	91	Wallace
112	111	Progress av.
136	135	Dora
	155	Elmdale Av.
180	179	Union Av.
	195	Hillwood

Whitford Av. from 906 Smith to opp. 534 Academy Av., Ward 10.

Whiting, from 613 Hope to Merris Avenue, Ward 2

Whitmarsh, fr. 655 Broad to 106 Bucklin, Wards 5, 7.

0	0	Broad
58	57	Updike
0	0	Elmwood Av.
0	0	Bucklin

Whitney, fr. 1039 Elmwood Av to opp. 107 Alger Av., Ward 6.

Whittaker, fr. 436 Fountain to 1003 Westminster, Ward 9.

Whittemore Place, fr 27 Willow, Ward 7.

Whittier Av. from 185 Plainfield to 130 Laurel Hill Av., Ward 8.

0	53	Gifford
82	81	Heath
104	103	Webster Av.
128	0	Dewey
166	165	Ralph
208	205	Laurel Hill Av.

Wickenden, from opp. 441 S. Main to 68 Jane, Ward 1.

	0	South Main
2		Transit
	55	Gregory
	67	Cent
	117	Link
126	127	Benefit
180	179	Traverse
244	243	Brook
	303	Thompson
	347	Ann
390	389	Hope
430	427	East
460		Goulding
468		Governor
	0	Tockwotton Park

Left.	*Right.*	
564	0	Ives
	577	Schofield
	611	Furnace
	641	Wade
670	678	Gano

Wickham, from 248 Broad to 288 Lockwood, Ward 4.

Wilcox, from opp. 45 West River to Cross, Ward 2.

Wild, crosses Branch Av at 949, Ward 8.

Wiley, fr. 70 Fillmore to the cemetery, Ward 8.

Wilkins, fr. 27 Grand View to 132 Knowles, Ward 2.

Willard Av. fr. 693 Eddy to 620 Broad, Ward 5.

0	0	Eddy
40		Bishop
	59	Culver
124	121	Plain
148	149	Stanford
	173	Gay
216		Hilton
	237	Caswell Court
282	281	Prairie Av.
320	319	Taylor
376	375	Broad

Williams, from 332 S. Main to Seekonk River, Ward 1.

2	1	South Main
opp.	15	Well
	54	81 Benefit
	83	Copley Lane
	91	Neighbor's Lane
	103	Roome Lane
118	115	Thayer
148	149	Brook
188	191	Hope
	199	Dove
	219	East
264	265	Governor
310	311	Ives
344		Roger
358	367	Gano
		Seekonk River

Willow, from 59 Parade to 82 Huntington Av., Wds. 7, 8.

0	0	Parade
20		Champlain Place
	27	Whittemore Place
32		Wise Court
62	0	Sycamore
74		Lytherland Place
82		Gibbon Court
	87	Palm
104	103	Messer
144		Ellery
0	0	Huntington Av.

Wilson, from 53 Elmwood Av. to 178 Dexter, Ward 7.

2	1	Elmwood Av.
	64	Fuller
	87	Gilmore
	107	Constitution
128	129	Harrison
	139	Negretia
154	153	Dexter

Winchester, from Abram, northerly, Ward 8.

Windmill, from 60 Ledge, northerly, Ward 8.

Winslow, from opp. 388 Weybosset to 51 Broad, Ward 4.

Winsor, from 247 Smith to 244 Orms, Ward 8.

Winter, fr. 858 Westminster to 877 Broad, Ward 4.

2		Westminster
	1	Cranston
26	25	Pond
56		Montcalm Court
66	67	Broad

Winthrop Av. from 1279 Chalkstone Av., Ward 10.

Wisdom Av. fr. opposite 138 Academy Av. to 2 Alton, Ward 10.

Wise Court, from 32 Willow, Ward 7.

Wolcott, from 466 Valley to 43 Regent Av., Ward 10.

0	0	Valley
0		Alston
0	0	Regent Av.

Wolfe, from Eliza to Springfield, Ward 8.

Wood, fr. 107 Parade to 116 Huntington Av., Wards 7, 8.

2	1	Parade
68	69	Sycamore
100	101	Messer
128	131	Ellery
196	195	Huntington Av.

Woodbine, from 923 North Main to Hope, Ward 2.

0	0	North Main
	0	York
38	0	Steele
82	61	Camp
0	0	Ivy
	0	Darien
0	0	Hope

Woodbury, from 491 Main Av. easterly, Ward 9.

Woodfall, from 275 Kingly, northerly, Ward 8.

Woodland, from 26 Park to 43 Holden, Ward 4.

Woodman, from 179 Elmwood Av. to Dexter, Ward 8.

Woodward Road, from 557 Branch Av. to city line, Ward 8.

0	0	Branch Av.
54		Martin
	81	Motley Court
	101	Illinois
	123	Squanto
	143	Newport
	163	Iowa
	185	Minnesota
	203	Dakota
opp.	247	Veazie
334	333	City line

Woonasquatucket Av. from Fruit Hill Av. to City line, Ward 10.

Worcester, fr. 5 Dorrance to 8 Clemence, Ward 4.

2	1	Dorrance
6	5	Eddy
30	31	Union
42	43	Clemence

Worsted Av. from 46 Herschel, Ward 10.

Wright, from 633 Hartford Av. to Stanfield, Ward 6.

Wyatt, from 381 Eddy to Rugby, junc. Plain, Ward 6.

Wyeth, from 47 South Main to 44 South Water, Ward 1.

Yale Av. from 117 Carleton, westerly, Ward 10.

20		Fairmount Av.
34	37	Mt. Pleasant Av.

York, from 905 North Main, Ward 2.

Yorkshire, from opp. 59 Longmont to 77 Hawkins, Ward 3.

Yorktown Place, from 31 Linton to 1064 Chalkstone Av., Ward 10.

Young Avenue, from 488 Smith to 615 Chalkstone Av., Ward 10.

Young Orchard Av. fr. 138 Hope to 116 Governor, Ward 1.

Zone, from 451 Orms to 620 Chalkstone Av., Ward 10.

BUILDINGS, HALLS, BLOCKS, ETC.

Albion Building, 23 to 33 Broad
Aldrich Block, Washington, cor. Eddy
Alfredian Hall, Veazie, near Branch av.
Alice Building, Westminster, cor. Union
Altair Drawing Hall, 118 Elmwood av.
Amasa Mason Block, 125 to 135 Eddy
American Mechanics Hall, Plainfield, corner Lovell av.
Ames Building, 420 Westminster
Arcade [illegible], 130 Westminster
Arcanum [illegible], 152 Weybosset
Arnold [illegible] 56 to 58 North Main
Arnold [illegible], Washington, cor. Mathewson
Ashley [illegible], 74 Weybosset
Athenæum, Benefit, cor. College
Avon Building, 420 Westminster
Banigan Building, 10 Weybosset
Bank of Commerce Building, 4 Market sq.
Barnaby Building, 254 Westminster
Barstow Block, 380 to 392 Westminster
Barton Building, 2 to 6 Weybosset
Bassett Block, 329 Westminster
Benedict, Cranston, opp. Potter av.
Billings Block, Eddy, cor. Worcester
Blackstone Block, 27 and 33 Weybosset
Blackstone Hall, Washington, cor. Snow
Board of Trade Building, Market square
Bongard Building, 767 Westminster
Bowen Building, 107 Friendship
Bowers Block, 105 North Main
Breck's Building, 35 North Main
Bridgham Block, Westminster, cor. Bridgham
Brown, Prospect, opposite head of College
Brown Building, 107 and 109 Westminster
Burgess Building, 230 Westminster
Burrill Building, Westminster, c. Mathewson
Burrough Block, 741 Westminster
Butler Exchange, 123 Westminster
Butler Hospital for the Insane, Blackstone Boulevard, near Butler avenue
B. T. Ives Block, 728 Westminster
Canonicus Hall, 219 Wickenden
Carroll Building, 775 Westminster
Castle Block, 27 Westminster
Central Police Station, Fountain, cor. Beverly
Champlin Building, 287 to 291 Weybosset
Cheapside Hall, 28 North Main
City Hall, Exchange place
Colonial Hall, 135 Holden
Columbia Building, 15 Snow
Columbia Hall, 15 Snow
Columbia Hall, Weybosset, cor. Richmond
Conrad Building, Westminster, cor. Aborn
Court House, Benefit, cor. College [street
Custom House, Weybosset, cor. Custom House
Daniels Block, 26 Custom House street
Day Building, Crawford square, cor. Dyer
Dimond Hall, Randall square
Directory Office, 54 North Main
Dorrance Building, 180 to 194 Westminster
Downes Block, rear Manton av. next above Aleppo
Doyle Block, 170 to 182 North Main
Durfee Building, 73 to 81 Dyer
Dwight Building, 266 Weybosset
Dyer Building, 206 Weybosset
Eaton Building, 95 Pine
Eddy's Hall, 881 Westminster
Elizabeth Building, 102 to 106 North Main
Elk's Hall, 256 Westminster
Empire Theatre, 416 Westminster
Enterprise Building, Eddy, cor. Fountain
Equitable Building, Custom House street, cor. Weybosset
Exchange Building, 59 to 63 Westminster
Falstaff Hall, 283 Westminster
Fletcher Building, 212 Union
Fleur-de-Lis Building, 7 Thomas
Francis Building, Westminster, cor. Orange
Franklin House, 27 to 33 Westminster
Freedom Hall, 901 Eddy
Freemasons' Hall, Dorrance, Pine and Eddy
Fuller Building, 68 West Exchange
Gaspee Block, 182 to 198 South Main
Gaspee Building, 204 to 208 Westminster
Gorham Block, Richmond, cor. Ship
Gorton's Hall, Potter avenue, near Cranston
Granite Block, from 8 to 16 Market square
Haggai Hall, 41 Weybosset
Hall's Building, 45 to 53 Weybosset
Hanley Building, Washington, cor. Union
Harkness Block, 54 to 64 Weybosset
Harmony Hall, 70 Weybosset
High School, Summer, cor. Pond
Hodges Building, 174 Weybosset
Hope Block, 24 North Main [Westminster
Hoppin Homestead Building, 347 to 375
Hoppin's Block, 19 to 37 Westminster
Howard Hall, 171 Westminster
Hoyle Building, Westminster, junc. Cranston
Independence Hall, 298 Thurbers avenue
Industrial Trust Co.'s Building, Westminster, Exchange and Exchange place
Infantry Building, 132 to 170 South Main
Irons Block, 36 Olneyville square
Irons and Russell Building, 95 Chestnut
Jesse Metcalf Building, 144 Pine [Spring
John M. Dean Building, Westminster, opp.
Jones Block, 38 to 44 Westminster [ton
Journal Building, Westminster, Eddy and Fulton
Journal Building (New), 199 to 207 Westminster
Keith's Opera House, 260 Westminster
Kennedy & Gough Hall, 79 Manton avenue
Lapham Building, 290 Westminster [cade st.
Lauderdale Building, Westminster, opp. Arcade st.
Laura Building, 69 Sprague
Lederer Building, 139 Mathewson
Lester Hall, 116 Cranston
Library Building, 12 Olneyville square
Lily Building, 753 Westminster
Lonsdale Block, 144 North Main
Low's Block, 231 Westminster
Lyceum Hall, 96 Westminster
Lyman Hall, 395 Westminster [Beverly
Manufacturers' Building, 101 Sabin and 7
McNeal Building, 95 Westminster
Mechanics Library, 98 Weybosset
Memorial Hall, 227 Benefit
Mercantile Block, 131 Washington
Merchants Bank Building, 20 Westminster
Mlsch Cæsar Building, 400 Westminster
Moshassuck Hall, 70 Weybosset
Moulton Building, 327 to 333 Westminster
Mount Hope Hall, 832 Eddy
Munroe Building, 842 Westminster
Music Hall Building, 386 Westminster
Narragansett Block, 193 Westminster
New Armory Building, Cranston, Dexter and Parade [ster
New Journal Building, 199 to 207 Westmin-
Newman Building, 24 Aborn
Normal School, Park, Lincoln, Francis, Gaspee and Promenade
North Star Hall, Charles, cor. Chalkstone av.
Odd Fellows Hall, 206 Weybosset
Odd Fellows Hall, Academy av. c. Pomona av.
Odd Fellows Hall, 20 Chalkstone av.
Olympic Theatre, 316 Westminster
Oriental Hall, 741 Westminster, cor. Dean
Owen Building, Dyer, cor. Pine
Palestine Hall, 49 Westminster
Parsons Block, 23 Canal
Pembroke Hall, 172 Meeting
Phenix Building, 157 Westminster
Pilgrim Block, Stanford, cor. Pilgrim
Pilgrim Hall, 881 Westminster
Plymouth Block, 112 Mathewson
Post Office, Weybosset, c. of Custom House st.
Providence Literary Asso. Hall, 137 Atwells av.
Providence Opera House, Dorrance, cor. Pine
Providence Reform Club Hall, 43 Westminster
Providence Telephone Building, 110 Union
Providence Washington Bldg. 20 Market sq.
Public Library, Washington, cor. Greene
Pythian Hall, 84 Westminster
Raymond Block, 96 Mathewson

Reynolds' Building, 37 Weybosset
Rhodes Block, 231 Westminster
Rhode Island Hospital, Eddy, near Lockwood
Richmond Building, 268 to 272 Weybosset
Richmond Hall, 171 Westminster
R. I. Hospital Trust Co. Bldg., 15 Westminster
Savoy, The, 126 Mathewson
Scandia Hall, 98 Weybosset
Scott Building, Cranston, cor. Dexter
Slade Hall, Washington, cor. Eddy
Springer Hall, 1753 Westminster
Stanhope Building, Pine, cor. Hay
State House (New), Francis, Smith and Gaspee
State House (Old), North Main, between North Court and South Court
Steinert Hall, 333 Westminster
Steinway Hall, Westminster, cor. Snow
Studley Building, 86 Weybosset
Swarts Building, Weybosset, cor. Orange
Tabernacle Building, 27 Olneyville square
Talcott Building, 91 Sabin
Talma Theatre, South Main, cor. Power
Tefft Block, 241 to 247 Weybosset
Temperance Hall, Eddy, cor. Potter av.
Tierney Building, Westminster, c. Cathedral sq.
Tillinghast Bldg., Westminster, c. Mathewson
Trayne Building, Westminster, cor. Clemence
Trocadero, Mathewson, cor. Westminster
Union Bank Building, 2 to 12 Westminster
Union Hall, 151 Weybosset
Union Passenger Station, Gaspee, Francis and West Exchange
Union Trust Bldg., Westminster, c. Dorrance
Unity Hall, 767 Westminster
Valentine Hall, 850 Westminster
Vaughan Building, 17 to 27 Custom House st.
Wade's Block, 247 to 257 South Main
Wanskuck Hall, 320 Branch avenue
Warwick Building, Weybosset, cor. Richmond
Washington Building, 5 Washington row
Washington Hall, 19 Ashmount
Waterman Building, 12 Olneyville square
Wayland Building, 128 North Main
Weeden's Block, 43 Westminster
Westminster Block, 84 Westminster
Westminster Theatre, 366 Westminster
Weybosset Block, 17 to 25 Weybosset
What Cheer Hall, North Main, cor. Flint
Wheaton & Anthony Bldg., 71 to 77 Westminster
Whitfield, The, Broad, Lockwood and Pearl
Wilcox Building, 42 to 46 Weybosset
Wilkinson William Bldg., Westminster, cor. Eddy [Snow and Moulton
Winthrop Buildings, 335 Westminster and
Woods Building, 6 South Main
Woods Hall, 4 Plainfield [son
Y. M. C. A. Building, Westminster, cor. Jack-
Young Men's Literary Association Hall, 182 Veazie, Wanskuck

WHARVES

Brown's Wharf (John R. White & Sons, Inc.), India street
Cutler's Wharf, opposite 129 Dyer street
Doane's Wharf, foot of Planet street
Dorrance Wharf, foot of Dorrance street
Duncan's Wharf, from 148 Dyer, foot of Peck street
Fall River Iron Works Wharf, opposite 193 South Water street
Fox Point Wharf, foot of South Water street
Harbor Junction Wharf, Allen's av. and Kay street
Hill's Wharf, rear 564 Eddy street, between Crary and Henderson streets
Hopkins' Coal Pier, rear 148 Dyer street
Ives' Wharf, India street
John R. White & Sons' (Inc.), Wharf, opposite 165 South Water street [street Bridge
Joy Line Wharf, South Water, near Point
Lonsdale Wharf, India street
Providence Coal Co.'s Wharf, foot of Dorrance street
Providence, Fall River and Newport Steamboat Co.'s Wharf, 136 Dyer street

CARRIAGE FARES

[ESTABLISHED BY ORDINANCE, JAN. 1, 1875]

For each passenger from one place to another within the city, not exceeding one mile, FIFTY CENTS. For each additional mile or fraction of a mile, TWENTY-FIVE CENTS

Children from four to twelve years of age, if more than one, or accompanied by an adult, HALF FARE. Under four years of age, FREE

By the Hour:—For the first hour, TWO DOLLARS. Each subsequent hour, ONE DOLLAR AND FIFTY CENTS

All distances shall be computed by straight lines on the MAP OF THE CITY, and each owner or driver having charge of such Hackney Carriage shall at all times when using the same have a copy of said MAP in said carriage, which shall be exhibited when demanded

BAGGAGE—One Trunk and One Valise, Saddlebag, Portmanteau, Bundle, or other article used in traveling, FREE. Every additional trunk or other article above named, TEN CENTS

CHARLES A. BENNETT, Superintendent of Hacks

CITY GOVERNMENT
—OF—
PROVIDENCE

City Election
First Tuesday
following first Monday in
November



City Government
Organizes
First Monday
in January

City of Providence, Founded 1636, Incorporated 1832

CITY OFFICERS FOR 1905

MAYOR

AUGUSTUS S. MILLER

Office, City Hall Residence, 194 Elmwood Ave.

BOARD OF ALDERMEN

PRESIDENT . . . . . WILLIAM K. REYNOLDS
FIRST WARD—STEPHEN A. COOKE . . . 158 Bowen street
SECOND WARD—CHARLES SISSON . . . 458 Hope street
THIRD WARD—JOHN C. DUNN . . . . 24 Vaughan street
FOURTH WARD—JOHN C. BUDLONG . . . 604 Westminster street
FIFTH WARD—WILLIAM K. REYNOLDS . . 390 Friendship street
SIXTH WARD—GEORGE H. GRANT . . . 102 Melrose street
SEVENTH WARD—WALTER A. PRESBREY . . 16 Woodman street
EIGHTH WARD—GILBERT R. PARKER . . . 22 Pocasset avenue
NINTH WARD—BURMAH E. PERKINS . . . 270 Knight street
TENTH WARD—WILLIAM H. COVELL . . . 17 Armington avenue

Clerk, WILLIAM E. CLARKE, Office, City Hall. Residence, 118 Williams street
Sergeant, T. FREDERICK CHASE, Office, City Hall. Residence, 2 Poplar street

COMMON COUNCIL

PRESIDENT—JOHN E. KENDRICK CLERK, DANIEL F. HAYDEN, 206 Doyle avenue

FIRST WARD—JOSEPH BALCH, 411 Brook street; CLIFFORD S. TOWER, 121 Governor street; GEORGE W. PARKS, 61 Cooke street; G. RICHMOND PARSONS, 276 George street.

SECOND WARD—C. EDWARD BARNEY, 117 Elmgrove avenue; JOHN KELSO, 29 Forest street; CHARLES R. MAKEPEACE, 275 Wayland avenue; EVERETT I. ROGERS, 35 Orchard avenue

THIRD WARD—DENNIS E. DONOVAN, 94 Pekin street; JOSEPH H. GAINER, 39 Ashton street; THOMAS J. FLYNN, 82 Goddard street; MICHAEL A. RATTIGAN, 388 Douglas avenue.

FOURTH WARD—JOSEPH P. DOYLE, 38 Zone street; ADOLPHUS J. EVANS, Hotel Perrin; ALLEN A. PRESBREY, 131 Broadway; HENRY G. H. RAWSON, 35 Francis street.

FIFTH WARD—HENRY A. CARPENTER, 40 Marlborough avenue; FREDERICK S. WAITE, 444 Friendship street; J. WILLIAM MOORE, 120 Moore street; ROSWELL C. SMITH, 115 Beacon ave

SIXTH WARD—FRANK B. REYNOLDS, 76 Adelaide avenue; JOHN H. HIGGINS, 22 Carlisle street; JEREMIAH W. MILLER, 58 Colfax street; WM. F. SEARS, 10 Verndale avenue.

SEVENTH WARD—E. MERLE BIXBY, 48 Hollis street; HENRY FLETCHER, 105 Parade street; JAMES A. POTTER, Jr., 851 Broad street; CHRISTOPHER M. LEE, 147 Elmwood avenue.

EIGHTH WARD—HENRY DAW, 143 Alverson avenue; JOHN O. DARLING, 118 Messer street; FREDERICK LITTLEFIELD, 414 Killingly street; EMERY J. SAN SOUCI, 176 Webster ave.

NINTH WARD—HENRY A. GRIMWOOD, 15 Hammond street; JOHN E. KENDRICK, 433 Broadway; HOWARD B. GORHAM, 238 Knight street; HARRY TAYLOR, 476 Broadway.

TENTH WARD—DANIEL F. GRADY, 1141 Chalkstone avenue; TIMOTHY F. KELLY, 20 Hyat street; OWEN McMANN, 76 Joslin street; JEREMIAH H. HALL, 235 Academy avenue.

MISCELLANEOUS OFFICERS

City Clerk—William E Clarke
Deputy City Clerk—George C. Clinton
City Treasurer—Walter L Clarke
Deputy City Treasurer—Earl P Mason
City Auditor—Philip S Chase
City Solicitor—Francis Colwell
Chief of Police—Frank A Matthews
Assessors of Taxes—Elisha H Rhodes, Arthur H Armington, Walter W Burnham
Overseer of the Poor—Matthew J Cummings
City Registrar—Charles V Chapin, M D
Superintendent of Health—Charles V Chapin, M D
Judge of the Municipal Court—Joseph E Spink
Clerk of the Municipal Court—Edward Field
Recorder of Deeds—Edward C Joyce
City Sergeant—T Frederick Chase
City Messenger—T Frederick Chase
City Engineer—Otis F Clapp
Superintendent of Public Schools—Walter H Small
Commissioner of Public Works—Walter F Slade
Board of Canvassers and Registration, office at City Hall—Samuel Whiteley, Chairman; Charles E Smith, Secretary; Timothy E Molloy
Coroner—Eugene H Lincoln
Superintendent of Hacks—Charles A Bennett
Superintendent of Public Buildings—Henry R Evans
Inspector of Buildings—Spencer B Hopkins
Inspector of Steam Boilers—Charles E Doyle
Inspector of Milk—Walter O Scott
Inspector of Kerosene—George P Cressy
Inspector of Plumbing—Reuben S Bemis
Inspector of Provisions—William J Beane
Gauger—James Moran
Surveyor of Lumber—Clarence H Carpenter
Harbor Master—James T P Bucklin
Superintendent of Parks—Joseph D Fitts
Sealer of Weights and Measures—Louis B Jones
Commissioners of the North Burial Ground—Chairman and Secretary, William K Reynolds; George L Pierce, Henry A Grimwood, Joseph N Whelden; Superintendent, James Warren jr
Board of Health—Mayor and Aldermen. Superintendent, Charles V Chapin; Clerk, William E Clarke
Dexter Asylum, under the care of the Mayor and Board of Aldermen. Superintendent, John T Brown

PROVIDENCE POLICE DEPARTMENT

Police Headquarters Central Police Station 161 Fountain street
Board of Police Commissioners—Chairman, William H Luther; Harold J Gross, Lewis J Pierce
Chief of Police—Frank A Matthews
Deputy Chief of Police—Patrick Egan
Police Surgeon—Clifford H Griffin, M D
Superintendent of Hacks—Charles A Bennett
Detective Bureau—Captain, Peter B Cannon; Albert E Nickerson, John J O'Malley, John T Haran, James Ahern jr, Herbert B Caffrey
Property Clerk—Stephen F Blanding
Warrant Officers—E R Jones, Andrew P Martin
First District—Station House corner of Fountain and Beverly streets. Captain, William H Lawrence; Lieut, William F O'Neill, Maynard L. Stone; Sergeants, John T Maguire, John J Toole, Willis L Doe
Second District—Station House Chalkstone avenue corner Ashburton. Captain, Constant S Horton; Lieut, John B Hartnett; Sergeants, Peter F Duffy, Edward J Smith
Third District—Station House Wickenden street. Captain, John A Murray; Lieut, Hugh D Robblee; Sergeants, Thos J Hanley, J J Costigan
Fourth District—Station House Knight street. Captain, Joseph Marston; Lieut, William P Whipple; Sergeants, George A Clark, Robert M Connors
Fifth District—Station House Plain corner Borden street. Captain, A Frank Mowry; Lieut, Peter F Gilmartin; Sergeants, John F Muldoon, Samuel W Thomas
Sixth District—Station House in Ward 10 on Chaffee corner Capron street. Captain, William H Rowe; Lieut, Thomas D Tyler; Sergeants, Willett E Potter, Leroy T Bennett
Seventh District—Station House Potter avenue corner Hamilton street. Captain, Silas L W Merrill; Lieut, Frederick A Rankin; Sergeants, Joseph A Prout, Wm S Kent

FIRE DEPARTMENT

(Headquarters at Central Fire Station)

BOARD OF FIRE COMMISSIONERS

Chairman, Ira Winsor; William Andrews and James Davis; Secretary, John W Morrow; Supply Clerk, Henry R Beehler

ENGINEERS

Chief Engineer—George A Steere
Deputy Chief Engineer—Holden O Hill, Station 1, Exchange place
Asst Engineers—George F Battey, Station 12, Smith and Orms streets; William F Smith, Station 8, Harrison street; Thomas H Duffy, Station 11, Greenwich street

HOSE COMPANIES, STEAMERS, ETC.

Hose Co No 1—House on Exchange place. Captain, James M Curtis
Hose Co No 3—House on Pond street. Captain, Oscar F Millett
Hose Co No 4—House on Mill street. Captain, Reuben D Weekes
Hose Co No 6—House on Benevolent street. Captain, William A Millard
Hose Co No 7—House on Richmond street. Captain, Thomas F McNeal
Hose Co No 9—House on Atwells avenue corner America. Captain, William W Kelly
Hose Co No 11—House on Greenwich street. Captain, Walter A Vaughan
Hose Co No 13—House on Central street. Captain, Daniel A Nichols
Hose Co No 15—House on Wickenden street. Captain, Abner G Allen
Hose Co No 17—House on North Main street corner Doyle avenue. Captain, William H Garvin
Hose Co No 20—House on Manton avenue. Captain, Thomas McCoid
Engine No 2—House on South Main street. Captain, Thomas J Colburn
Engine No 5—House corner Hope and Olney street. Captain, Herman H Fischer
Engine No 8—House on Harrison street. Captain, Frank E Taber
Engine No 10—House on Burnside street. Captain, John H Capron
Engine No 12—House junction Smith and Orms streets. Captain, Edwin G Andrews
Engine No 14—House on Putnam street. Captain, John H Hall
Engine No 16—House Branch avenue corner Charles. Captain, Robert G Haskins
Engine No 18—House on Broad street corner Rugby. Captain, William H Johnson
Engine No 19—House on Plainfield and Rye streets. Captain, Charles T Witchell
Hook and Ladder No 1—House on Exchange place. Captain, Joseph W Carpenter
Hook and Ladder No 2—House on Harrison street. Captain, Thomas R Gorton
Hook and Ladder No 3—House on Douglas avenue. Captain, James C Hubbard
Hook and Ladder No 4—House on Wickenden street. Captain, Edmund B Peck
Hook and Ladder No 5—House Burnside corner Public street. Captain, Charles O Messenger
Hook and Ladder No 6—House Atwells avenue corner America. Captain, John Hutchison
Hook and Ladder No 7—House on Hope corner Olney street. Captain, Charles J Connor
Hook and Ladder No 8—House Laurel Hill avenue and Laban street. Captain, Fred A Wallace
Hook and Ladder No 9—House Mount Pleasant avenue corner Dover street. Captain, William E Sullivan
Protective Company No 1—Organized Feb 1, 1875. House on Richmond street. Captain, Charles H Swan

For Fire Alarm Boxes see Index

PUBLIC SCHOOLS

Walter H Small, Superintendent. Office 32 Summer street 2d floor room J. Office hours, Monday to Friday 4 to 5 p m, also on Saturday 9 to 10 a m

MEMBERS OF THE SCHOOL COMMITTEE

(Terms expire in the year following the name)

Frederick Rueckert, President
Augustus S Miller—Mayor ex-officio
John E Kendrick—President of the Common Council
Roswell C Smith—Chairman of the Committee on Education
Henry B Rose—Secretary
First Ward—William H McLaughlin 1905, George G Wilson 1906, Edward A Stockwell 1907
Second Ward—Richard B Comstock 1905, John P Beagan 1906, Charles J O'Connor 1907
Third Ward—John P Masterson 1905, Michael A Rattigan 1906, John W Hogan 1907
Fourth Ward—William F Gleason 1905, Clifford H Griffin 1906, Edwin Knowles jr 1907
Fifth Ward—William A Cranston 1905, Frederick Rueckert 1906, Thomas W Waterman 1907
Sixth Ward—Winthrop A Risk 1905, Isaac Crocker 1906, Washington R Prescott 1907
Seventh Ward—John A Tillotson 1905, P Francis Walker 1906, John L Sprague jr 1907
Eighth Ward—John T Farrell 1905, George F A Beane 1906, Edwin G Thompson 1907
Ninth Ward—William A H Grant 1905, Edward F Carroll 1906, John A Vickery 1907
Tenth Ward—Joseph O San Souci 1905, Joseph J Cunningham 1906, Hubert F Croghan 1907

SCHOOLS AND TEACHERS

ENGLISH HIGH SCHOOLS

Principal, David W Hoyt; Teachers, Alice D Mumford, Sidney A Sherman, Agnes F Williams, Abby M B Slade, Harriet P Fuller, Augustus T Swift, Frederick H Read, Rosamond R Leavens, Harriet L Hayward, Florence A Williams, Howard D Day, Henry O Tripp, Susan S Brayton, Frances E Mosher, Katharine Upham Peirce, Lillian B Miner, Nora Giralda Wright, Florence Josephine Whiting, John Campbell Swift, Frank E Lakey, James H Chase, Anne P Walker, Harriet E Pierce, Harriet B Utter, Adelaide H Arnold, Mary A Hall, Ethel C Jameson

CLASSICAL HIGH SCHOOL

Principal, William T Peck; Teachers, Herbert E Drake, E Helena Gregory, Elizabeth G Hoyt, Horace E Jacobs, Arthur H Berry, R Adelaide Witham, Harriet M Hathaway, Alice R Sheppard, Henry H Waterman, Florence P Case, Clara Whitehead, Elizabeth C Grant, M Florence Rafter

MANUAL TRAINING HIGH SCHOOL

Principal, George F Weston; Assistants, Miner H Paddock, Willard H Bacon, Arthur L Wheeler, Frank A Spratt, Roaldo F Colwell, Russell C Lowell, Edith H Williston, Eda M Round, Abby L Marlatt, M Florence Rafter, Maria S Peck, Lucy H Pierce, William O Hamblin, Augustus F Rose, Gardner B Willis, Fred R Inman, Arthur Ray, W Washington Dove, Arthur G Hamilton, Henry T Goodrich, Alvin B Martin, Margarita Thompson, Mary A Carpenter

HOPE STREET HIGH SCHOOL

Principal, Charles E Dennis jr; Teachers, Ellen Dodge, Walter J Towne, Mary A Tucker, Victor Frazee, Irene Saniewska, Anne T Weeden, Charles E Tilley, Grace H Parker, Frank A Tibbetts, Jesse L Beers, Ida B Smith, Eliza M Peirce, Alice W Hunt, Bessie S Warner, Susanna Y Cushing, Florence H Slack

GRAMMAR SCHOOLS

Doyle Avenue—Nathan G Kingsley
Branch Avenue—Reuben F Randall
Bridgham Street—Leonard H Campbell
Point Street—James M Sawin
Federal Street—Joseph E Mowry
Vineyard Street—William H Eddy
Peace Street—George E Church
Academy Avenue—Lewis H Meader
Candace Street—E Harrison Howard
Thayer Street—Isaac O Winslow
Oxford Street—Martin S Fanning
Messer Street—Joseph W V Rich
Broad Street—Richard W Smith
Roosevelt Street—William S Steere
Manton Avenue—Herrick P Young

PRIMARY SCHOOLS

There are 72 Primary Schools

KINDERGARTEN SCHOOLS

There are 26 Kindergarten Schools

SPECIAL TEACHERS

Teachers of Music—Emory P Russell, Sarah M Farmer, Cora I Hudson
Supervisors of Drawing—Fredric L Burnham, Director; Mary F Richards, Leona Hope
Supervisor of Physical Training—Ellen Le Garde
Teacher of Penmanship—Minnie J Schubarth

CHURCHES AND PASTORS

Advent Christian

Free Advent Church, Brighton street—Rev Wm Dixon, 71 Marshall
Hammond Street Advent Christian Church, Hammond near Cranston—Rev H W Hewitt, 23 Hammond

Baptist

Branch Avenue Baptist Church, Flora corner Ashton—Rev F M Mitchell, 154 Lippitt
Broadway Baptist Church, Broadway corner Valley street—Rev J V Osterhout, 18 Oak
Central Baptist, Weybosset near Burrill—Rev John R Brown, 101 Wesleyan avenue
Congdon Street Baptist, Congdon near Angell street—Rev S W Smith, 89 Cushing
Cranston Street Church, Cranston corner Ford street—Rev L L Henson, D D, 81 Parade street
Ebenezer Baptist Church, A street—Rev John L Davis, 195 Meeting
Federal Hill Italian Christian Church, 129 Cedar
First Baptist, North Main, between Waterman and Thomas—Rev H M King, 94 Angell; assistant, Rev George R Atha, 122 Doyle ave
Fourth Baptist, Scott corner Howell—Rev Robert Cameron, 487 Hope street
Calvary Baptist, Broad corner Stanwood—Rev Edward Holyoke, 179 Albert avenue, Edgewood
Jefferson Street Baptist, Jefferson corner Common—Rev B T Livingstone, 602 Smith
Mount Pleasant Baptist Church, Academy avenue corner Roanoke—Rev Amos F Chase, 14 Dover street
Olney Street Baptist Church, Olney corner Kirk—Rev Ephraim H McDonald, 10 Belair
Pearl Street Baptist, Pearl corner Providence—Rev J A Hainer, 49 Arch
Roger Williams Baptist Church, Wanskuck—Rev York A King, 597 Branch avenue
South Baptist Church, Ocean corner Gallup
Stewart Street Baptist, Stewart corner Pond street—Rev Leo B Thomas, 650 Westminster
Swedish Baptist Church, Plain corner Globe
Union Baptist, East corner John

Baptist Chapels.

Calhoun Avenue—Rev A F Bassford, 117 Bridgham
Dyer Avenue
French Baptist Church—Meets at Central Baptist—Rev N N Aubin
Italian, Marietta street—Rev R N Gelaisi, 553 Charles
Italian Baptist Church—Mimi C Marseglia rector, Dean near Atwells avenue
Manton Avenue
North—N Main street near Frost
Wayland—S Angell and Wayland avenue

Christian

Broad corner Fenner—Rev G A Conibear, 11 Cromwell
Manton Avenue—Church of Christ (Disciples), Rev Charles W Brunenghaus, Manto avenue corner Chalkstone avenue

Congregational

Academy Avenue Congregational, Academy avenue corner Newark
Beneficent Congregational, Weybosset near corner Chestnut—Rev Asbury E Krom, 181 Angell
Central Congregational, Angell corner Di-

man place—Rev Edward F Sanderson, 20 Diman place
Elmwood Temple Church, Elmwood avenue corner Greenwich—Rev Frank H Decker
Free Evangelical, Hope near Cypress—Rev J Herbert Yeoman, 39 Forest
Highland Congregational, Larch near Ivy street—Rev L S Woodworth, 5 Rhode Island avenue
North Congregational, Walling street—Rev John Deans 18 Doyle avenue
Pilgrim Congregational, Harrison near Westminster—Rev Frederick B Pullan, 10 Wood
Plymouth Congregational, Pennsylvania avenue near Broad—Rev Archibald McCord, 19 Sumter
Swedish Congregational, Hoyle street—Rev Johan E Bjorklund, 19 West Clifford
Union Congregational, Broad near Stewart

Congregational Chapels

Parkside, Rounds near Narragansett avenues—W K Logee superintendent, 382 Blackstone
Portuguese—Sheldon street

Episcopal

Bishop, Rt Rev William N McVickar, 10 Brown
All Saints Memorial, Westminster corner Stewart—Rev Arthur M Aucock, 5 Franklin
Calvary Church, Orchard avenue, between Wayland and Butler avenues—Rev Francis L Whittemore, 103 Williams
Christ Church, Oxford corner Eddy—Rev F E Buck, 547 Elmwood avenue
Church of the Epiphany, Potter avenue near Elmwood avenue—Rev Henry Bassett, 405 Elmwood avenue
Church of the Messiah, Westminster corner Troy—Rev F I Collins, 53 Messer
Church of the Redeemer, North Main near Lippitt—Rev Frederick J Bassett, 166 Prospect
Church of the Saviour, Benefit corner Transit—Rev Francis L Whittemore, 103 Williams
Grace Church, Westminster corner Mathewson—Rev E S Rousmaniere, 97 Angell
St Andrews Church, Pomona avenue corner Pemberton—Rev Joseph M Hobbs, 199 Academy av
St James Church, Broadway corner Courtland—Rev Robert B Parker, 67 Manning
St John's, North Main corner Church—Rev Lester Bradner jr, Ph D, 144 Benefit
St Paul's Church, Holden near Orms
St Stephen's, George east of Brown—Rev George McC Fiske, S T D, 166 George
St Thomas Church, Douglas avenue near Wanskuck

Episcopal Chapels

St Ansgarius, Swedish, Beacon avenue corner Maple—Rev J C Ljundgren, 233 Point

Free Baptist

Elmwood Avenue Baptist, Elmwood avenue corner West Friendship—Rev A B Howard, 24 West Friendship
First Free Baptist, Plainfield street—Rev J M Lowden, 119 Webster avenue
Park Street Free Baptist, Park corner Jewett
Roger Williams Free Baptist, Westminster corner Knight—Rev C E Cate, 158 Elmwood avenue
Second Free Baptist, Pond street—Rev Zachariah Harrison, 54 Winter

Hebrew Synagogues

Ahawat Achim, Shawmut near Chalkstone avenue
Sons of Israel and David, Friendship corner Foster
Sons of Jacob, Shawmut corner Chalkstone avenue
Sons of Zion, Orms near Charles—Rabbi David Bachrach, 17 Smith
Tefferas of Israel, Shawmut near Chalkstone avenue

Lutheran

German Evangelical, Huntington and Union avenue—Rev Paul Loeber, 106 Union avenue
Swedish Gloria Dei, Hayes near Park—Rev J E Morton, 282 Globe

Methodist Episcopal

Rev Andrew J Coultas, Presiding Elder, Providence District
Asbury M E Church, Hewes near North Main—Rev Herbert E Murkett, 84 Olney
Broadway M E Church, Broadway near Pallas—Rev Elliott F Studley, 224 Broadway
Cranston Street M E Church, 486 Cranston—Rev W F Geisler, 146 Linwood av
Washington Park Church, Alabama avenue near Broad—Rev H A Ridgway, 246 Alabama avenue
Hope Street M E Church, Hope corner Power—Rev A W C Anderson, 6 East
Italian M E Church, Atwells avenue corner America—Rev Philip Manfre, 33 America
Mathewson Street, Mathewson near corner Westminster—Rev Charles M Melden, Ph D., 88 Providence
Olneyville Tabernacle, Olneyville square—Rev E C Bass, 145 Cranston
St Paul's Church, Potter avenue corner Prairie avenue—Rev Albert E Legg, 334 Prairie avenue
Trinity Union Methodist Episcopal, Broad corner Major—Rev J Francis Cooper, 152 Peace
Swedish M E Church, Friendship corner Prince— Rev C J Wigren, 60 Providence
Wanskuck M E Church, Wanskuck—Rev Clark Perry, 47 Hammond

African Methodist

Meeting Street—Rev Wm H Thomas, 121 Cushing
Peoples', Winter near Broad—Rev W J Holland, 431 Washington
Second, A street—Rev W H Burrell, 68 Salem street
Second, Wadsworth street—Rev J W H Johnson
Union, Levina street—Rev K C Fernanders, 11 Levina

Primitive Methodist

Olneyville—Rev Arthur J Meyers, 117 Point
Ruggles Street, Smith cor Ruggles—Rev J Proude, 44 Ruggles

Presbyterian

First Presbyterian, Clifford near Claverick—Rev Gerhard A Wilson, 154 Elmwood ave
Second Presbyterian, Harris avenue—Rev J J Hall, 31 Pocasset avenue, Olneyville
Second United Presbyterian, Chalkstone avenue corner Young avenue—Rev John McD Hervey, 407 Smith
First United Presbyterian, Broadway near Sabin—Rev M S McCord, 80 Vinton

Roman Catholic

Cathedral Clergy—Rt Rev Bishop Matthew Harkins, D D, Rev D M Lowney, Austin O'Toole, F E Craig, E E Seagrave, P P Keeley, James A Gleason, William R Houghton, William J Duffy
Church of St Anthony, Plainfield—Rev George B Brown, Jos Gibbons
Church of the Assumption, Potter avenue near Cranston—Rev T L Kelly, J Fahey, George H Quigley
Church of the Blessed Sacrament, Academy avenue corner Regent avenue—Rev William I Simmons, P J Sullivan
Church of Immaculate Conception, West River—Rev M O'Hare, Jno Dunn, Rev Fr Dennis A Quinn
Church of the Holy Ghost, Knight near Atwells avenue—Rev P Novati
Church of the Holy Name, Jenkins corner Knowles—Rev J C Walsh, Joseph Hughes
Church of Our Lady of the Holy Rosary (Portuguese), Traverse—Rev Antonio Serpa, Rev Fr O'Rourke
St Agnes Church, Chatham—Rev John F Sullivan, 59 Chatham
St Adelbert Church, Ridge—Rev A Duezmal
St John's Church, Atwells avenue corner Sutton—Rev J J McCabe, E J Colgan, J J Scheuren
St Patrick's Church, State near Smith—Rev Wm Pyne, J W Baggott and Edward Higney
St Mary's Church, Broadway corner Barton—Rev Thos P Grace, Joseph A Powers, James Craig
St Joseph's Church, Hope corner Arnold—Rev T F Doran, Rev J T Ward, C J Holland, Joseph Coleman
St Charles Borromeo French Church, Harrison opposite Lester—Henry Archambault, Rev Hercule Messier
St. Edward's, Geneva and Branch avenue—Rev Peter Blessing, Fr Bartley, M O'Brien, Peter Hanley, Camille Villiard
St Michael's Church, Prairie avenue—Rev Joseph F McDonough, E O'Donnell, J Connery
St Teresa, Manton avenue—Rev O F Clarke, Rev J E Brady
St Thomas, Fruit Hill avenue—Rev Thomas F Carroll, Rev Wm J Phelan
St Ann (Italian), Charles—Rev Anthony Bova

Unitarian

First Congregational, Benefit corner Benevolent—Rev Augustus M Lord, 34 Cushing
Westminster Congregational and Woodbury Memorial Church, Adelaide avenue corner Hamilton—Rev George W Kent, 612 Public

Universalist

Church of the Mediator, Cranston corner Burgess—Rev W C Selleck, 84 Burnett
First Universalist, Greene corner Washington—Rev Henry I Cushman, 11 Euclid av

Other Religious Bodies

Bell Street Chapel, Bell street—Rev Clay McCauley, 623 Butler Exchange
Blessed Hope Mission, 386 Plainfield
First Church of Christ, Scientist, 250 Bowen
Second Church of Christ, Scientist, 49 Bridgham
Church of Emmanuel, Chestnut corner Clifford
Church of the New Jerusalem, Trinity square—Rev George S Wheeler, 72 Comstock avenue
Friends Meeting, North Main cor Meeting
German Evangelical, First Presbyterian Church, Clifford
Mission of the Coming King, 882 Broad
People's Pentecostal Church, Ashmont—Rev J Rand Pierce, 89 Oxford
Providence Spiritualists' Association, Columbia Hall, Weybosset corner Richmond
Re-Organized Church of Jesus Christ, Bellevue avenue
Russian Congregational Church, Chalkstone avenue near Shawmut
Salvation Army, 775 Westminster
Salvation Army Industrial Home, 98 Wickenden—Capt John Kingsepp
Swedish Salvation Army, 266 Weybosset
Second Advent, Temperance Hall, Eddy corner Potter avenue
South Providence Benville Association, Willard avenue near Bishop
Theosophical Society, 11 Snow
Volunteers of America, 923 Westminster

Missions

Hebrew Mission for Converted Jews, Synagogue 450 N Main
Helping Hand Mission, Westminster corner Bough
Providence Rescue Mission, 41 Beacon ave
Randall Square Gospel Mission and Rescue Home
Union Gospel Mission, Rev Henry F Kelly, 230 Eddy
Union Sea and Land Mission, Ashore and Afloat—Rev Charles H Plummer, supt. 108 John

INSTITUTIONS SOCIETIES, ETC.

AMERICAN BENEFIT SOCIETY. Providence Lodge No 10 meets first and third Monday evenings at Valentine Hall, 850 Westminster. Pres. Edward S Sherwood; Sec. George H Hanny, 66 Priscilla av; Collector, Henry C Lazelle, 88 Weybosset

AMERICAN BRASS BAND VETERAN ASSOCIATION. Organized November 26, 1887. Headquarters No 183 Weybosset. Pres. Thomas Thorp; Sec. and Treas. Prelott W Rounds, 417 Potter av

ARION CLUB. Organized 1880. Pres. H N Campbell; Sec. E C Bixby, Providence Public Library; Treas. E S Clark, Box 904, Providence; Conductor, Jules Jordan. Meets every Monday evening from Oct 1st to Apr 1st in Y M C A Hall, Jackson corner Westminster. Three concerts are given annually.

AUDUBON SOCIETY OF RHODE ISLAND. Sec. and Treas. Mrs H T Grant, 187 Bowen

BAPTIST YOUNG PEOPLE'S UNION OF RHODE ISLAND (THE). Pres. Rev Wm T Green, Natick; Sec. R H Whitman, 233 Westminster; Treas. Frank R Medbury, E Providence; Transportation Leader, Edward C Wilde, 347 Potter av

BARNARD CLUB. Pres. George G Wilson, 176 Medway, Providence

BETHANY HOME OF R I. 111 S Angell. Pres. Hon Thomas B Stockwell; Treas. Mr A W Fairchild, 10 Arcade bldg; Sec. Miss Abbie H Horton, Central Falls

BROWN UNIVERSITY. Pres. W H P Faunce, D D, Prof of Moral and Intellectual Philosophy; Reg'r and Sec. Frederick Taft Guild, Ph D, A M; Dean, Alexander Meiklejohn; Dean of the Women's College, Eliza Shaw King, A M

BUILDERS' AND TRADERS' EXCHANGE OF THE CITY OF PROVIDENCE. No 75 Westminster. Pres. Thomas H Doane; Vice-Pres. Joseph F Cole; Treas. James S Hudson; Sec. George S Ross, 75 Governor

BUTCHERS', GROCERS' AND MARKETMEN'S ASSOCIATION OF RHODE ISLAND. Meets quarterly in March, June, September and December subject to the call of the Secretary. Pres. Hollis K Clark; Sec. T S Delano, 138 S Main

BUTLER HOSPITAL FOR THE INSANE. Rochambeau av cor Blackstone blvd. Founded in 1844. Pres. William Goddard; Treas. Moses B I Goddard; Sec. Charles Morris Smith; Board of Consultation, J W C Ely, M D; George W Carr, M D; Supt and Physician, G Alder Blumer, M D; Assistant Physician, Henry C Hall, M D; Sec Assistant Physician, George S Hathaway, M D; Assistant Physician, Wm McDonald; Steward, Jerome J Perry; Housekeeper, Grace T Wills

CITY EMERGENCY HOSPITAL. 369 Weybosset. Pres. Jerome B Greene, M D; Sec and Treas. Jerome B Greene Jr

CITY HALL BENEFICIAL ASSOCIATION. Annual meeting Municipal Court Room last Tuesday in May. Pres. ————; Vice-Pres. Samuel Whiteley; Treas. Philip S Chase; Sec. Louis E Cady, City Hall

COMMERCIAL CLUB OF PROVIDENCE. Pres. George L Shepley; Sec. Michael F Dooley, Union Trust Co bldg; Treas. Louis H Comstock

CONDUCTORS' AND ENGINEERS' INTERNATIONAL INVESTMENT CO. Room 305 Lederer bldg, 139 Mathewson. Pres. Walter C Harden; Vice-Pres. Arthur H Arnold; Treas. Charles H C Carter; Sec. Edward F Read, 273 Broadway, Pawtucket. Annual meeting third Tuesday of January at 8 p m

FALSTAFF CLUB. Meets alternate Saturday evenings from September 1st to July, 395 Westminster. Pres. Joseph W Seymour; Sec. William D Swan, 48 Dover; Treas. Louis K Seagrave; Hall Agent, E C Anderson, 358 Westminster

HARVARD CLUB OF RHODE ISLAND. Pres. Edward D Pearce; Vice-Pres. Oliver W Huntington, Newport; Sec. for Providence, George W Latham, Brown University

HEADQUARTERS REPUBLICAN CITY COMMITTEE. Room 419 Butler Exchange

HOME FOR AGED MEN. Broad corner Laura. Matron, Miss Ellen A C Hunt; Sec. Miss Martha P Barstow, 125 Point

HOME FOR AGED COLORED WOMEN. 45 E Transit. Matron, Mrs Mary E Jackson; Sec. Miss Isabel H Pegram, 49 Angell

HOME FOR AGED WOMEN. Tockwotton corner East. Pres. Mrs Amasa M Eaton, 701 Smith; Sec. Mrs James S Kenyon, 167 Angell; Treas. Mrs Emma L Sackett, 177 George; Matron, Mrs Mary Huestis

IRREPRESSIBLE SOCIETY. No 81 N Main, rm 2. Pres. Mrs Walter Peck; Sec. Miss Irene B Butler, 81 Benefit. The object of this society is to help the poor by giving sewing to deserving women

ITALO AMERICAN CLUB. 140 Dean. Pres. Peter T Piacentini; Treas. Antonio Bufalo; Sec. G Buonaccorso, 50 Brayton av

LA SALLE ACADEMY. Organized 1871. 12 Broadway and 197 Fountain. Director Brother Peter, 205 Fountain

LA SALLE ACADEMY ALUMNI ASSOCIATION. Organized 1881. Pres. Thomas F Murphy, M D, Pawtucket; Sec. Charles F Beirne, 65 Dodge; Treas. Rev Brother Peter, La Salle Academy, Providence

LOCAL COUNCIL OF WOMEN OF R I. Organized 1889. Meets at 319 Butler Exchange. Pres. Mrs F H Jackson; Cor. Sec.

——— ———; Treas. Mrs E B Thornton 571 Pleasant, Pawtucket

MANUFACTURING JEWELERS BOARD OF TRADE. Rm 9 Wilcox bldg. Sec. and Treas. Marcus W Morton, 42 Weybosset rm 9, Providence

MASTER PRINTERS ASSOCIATION OF RHODE ISLAND. Pres. Edwin H Snow, Providence; Sec. Benj P Moulton, 63 Washington

MOSES BROWN SCHOOL. Founded 1784. 257 Hope. Under the care of the Yearly Meeting of Friends for New England. Principal, Dr Seth K Gifford, Ph D

NARRAGANSETT BOAT CLUB. Boathouse Seekonk river foot of Oriole avenue. Pres. Henry W Greenough; Sec. Curtis Eames Hill, P O Box 964

NARRAGANSETT WHIST CLUB. Meets at 48 Snow. Pres. Walter H. Barney; Sec. William B. McBee, 802 Banigan bldg.

NINIGRET COUNTRY CLUB. Incorporated 1905. Club House at Charlestown, R I. Sec. George C Darling, 86 Weybosset, room 42A; Treas. Frank D Dana

NEW ENGLAND MANUFACTURING JEWELERS' AND SILVERSMITHS' ASSOCIATION, Room 4, 42 Weybosset street. Meets third Friday January, June and September. Pres. Henry G Thresher, Pawtucket; Sec. Charles E Hancock, 239 Adelaide avenue; Treas. Wm P Chapin.

OLNEYVILLE BUSINESS MEN'S ASSOCIATION. Meets third Wednesday at Library bldg, Olneyville sq. Pres. Gilbert R Parker; Sec. W D Harris, 76 Pocasset av; Treas. Arthur Bainton

PAWTUXET CANOE CLUB. Boathouse foot of Tucker avenue, Pawtuxet. Pres. H S McCormack, Providence; Sec. L R Horton, 56 W Friendship street; Treas. Louis Boutelle

POMHAM CLUB. Club House in E Providence between Silver Spring and Riverside. Pres. Walter W Whipple; Treas. F A Smith jr; Sec. E A Johnson, 57 Weybosset

PRISONERS AID ASSOCIATION. Meets second Friday of each month. Pres. Miss Susan C Sawyer, 98 Cushing; Sec. Miss Alice E Vaughn, 133 Bridgham; Cor Sec. Mrs Edward E Arnold, 42 Waterman; Treas. Mrs Kelsey Dow; Asst Treas. Miss Mary E Arnold; Admitting Committee, Mrs Susan C Sawyer, 98 Cushing; Mrs J H Eastman, Howard, R I; Mrs J K Barney, 529 Broad

PROVIDENCE ART CLUB. 11 Thomas. Organized February 19, 1880. Sec. George L Cooke, 15 Westminster rm 503

PROVIDENCE ASSOCIATION FOR THE BENEFIT OF COLORED CHILDREN. Meets the first Friday morning of every month at No. 20 Olive. Pres. Mrs H N Lathrop; Cor Sec. Mrs Charles Sisson, 458 Hope

PROVIDENCE ATHENAEUM. Benefit corner College. Incorporated 1836. Pres. Alfred Stone; Vice-Pres. Stephen H. Arnold; Treas. Charles R Stark; Sec. Pardon S Jastram; Librarian, Joseph LeRoy Harrison

PROVIDENCE BOARD OF TRADE. Board of Trade Building, Market square. Pres. Frederick H Jackson; Treas. Oren Westcott; Sec. George H Webb

PROVIDENCE BUILDING, SANITARY AND EDUCATIONAL ASSOCIATION. Annual meeting second Monday in January. Board of trustees: Pres. Hon John H Stiness; Sec. William M P Bowen; Treas. Horatio A Hunt; Trustees. Hon D Russell Brown, James W C Ely, Cyrus M Van Slyck, George G Wilson, Benjamin F Arnold, William A Spicer, Warren A Perce and Gilbert A Phillips

PROVIDENCE CAMERA CLUB. Organized 1883. Incorporated February 1889. Meets Grosvenor bldg. 152 Weybosset top floor. Pres. Henry J Reynolds; Sec. J Butler Whittemore, 152 Weybosset

PROVIDENCE CENTRAL CLUB. Club House, 289 Weybosset. Pres. Preston B Whitmarsh; Vice-Pres. George F Weston; Sec. John W Morrow, Central Fire Station; Treas. Henry F Manchester

PROVIDENCE CHAPTER OF THE AMERICAN INSTITUTE OF BANK CLERKS. Pres. Edward A Havens; Sec. Earl G Batty, 78 S Main

PROVIDENCE CHARITABLE FUEL SOCIETY. Pres. B W Persons; Sec. Christopher B Arnold, 813 Industrial Trust bldg; Treas. Moses P Forkey

PROVIDENCE CHRISTIAN ENDEAVOR UNION. Comprising Young People's Societies of Christian Endeavor in Providence and vicinity. Meets monthly. Annual meeting in December. Pres. Rev. Leo B Thomas, Providence; Sec. Miss Florence N Lawton, 134 Messer, Providence; Treas. George A Pratt

PROVIDENCE CRICKET CLUB. Organized 1902. Grounds Reservoir av. Pres. Ralph H Shaw, M D; Treas. Richard Howarth; Sec. Alfred Armitage, Y M C A bldg.

PROVIDENCE DAIRY CO. Meets at 15 Promenade the 20th of each month. Pres. and Gen Mgr. N W Taylor; Sec. F W Greenhalgh, 95 Grove av E Prov; Treas. W R Smyth

PROVIDENCE DEACONESS' HOME, 85 Harrison. Supt. Miss Blanche L Baker; Pres. Henry A Fifield; Cor Sec. Miss M Ella Stewart; Rec Sec. Dr A L Morrison, 232 Adelaide av.

PROVIDENCE DISPENSARY. Medical advice and medicine furnished to the deserving poor without charge. Sec. J. B. Branch, 20 Market sq.; Treas. Lauriston H Hazard, 11 Market sq.

PROVIDENCE ECONOMIC CLUB. 328 Butler Exchange. Pres. John C Pegram; Sec. Edward A Stockwell, 328 Butler Exchange; Treas. Walter G Brown

PROVIDENCE EVANGELIZATION UNION. Pres. A J Coultas; Sec. W B Sherman, Mathewson St Church; Cor Sec. J E C Farnham, Mathewson St Church, Providence

PROVIDENCE EXPRESSMEN'S BENEFICIAL AND SICK BENEFIT ASSOCIATION. Meets first Sunday in every month at 2 P M at Arcanum Hall, 152 Weybosset street. Pres. Benjamin F Prew; Sec. J S Briggs at Gorham Mfg Co; Treas. J C Nichols

PROVIDENCE FEMALE CHARITABLE SOCIETY. Pres. Mrs Henry G Russell; Sec. Miss M L Dwight

PROVIDENCE FRANKLIN SOCIETY. 54 N Main, room 9. Meeting nights bi-monthly, Tuesdays. Pres. Lewis H. Meader; Sec. C Abbott Davis, 1131 Elmwood av

PROVIDENCE LODGE NO. 1, BROTHERHOOD CAR INSPECTORS, CAR BUILDERS AND RAILWAY MECHANICS OF AMERICA. Meets the second Sunday afternoon of each month at Castle Hall, 98 Weybosset. Sec. Wm B Whitehead, 211 Woodbine, Auburn

PROVIDENCE LYING-IN HOSPITAL. State and Field. Incorporated February 29, 1884. Pres. J W Mitchell, M D; Vice-Pres. John E. Kendrick; Sec. William L Hodgman, 66 S Main; Treas. Edward L Watson, Industrial Trust bldg. Patients received at any hour, day or night. Telephone Number 767 Union.

PROVIDENCE MEDICAL ASSOCIATION. Meets at No 54 N Main. Pres. Frank L Day; Sec. Donald Churchill, 369 Broad. Meetings first Monday in each month. Annual meeting in March

PROVIDENCE PERMANENT FIREMEN'S RELIEF ASSOCIATION. Organized April 5, 1887. Incorporated April 26, 1887. Pres. George A. Steere; Vice-Pres. George F Battey; Sec. Walter H Hildreth, Fire Station No 3; Treas. Holden O Hill

PROVIDENCE POLICE ASSOCIATION. Pres. William E Bowen; Vice-Pres. Matthew F Fitzpatrick; Treas. Constant S Horton; Sec. Dennis McCarthy, 238 Ives

PROVIDENCE PUBLIC EDUCATIONAL ASSOCIATION. Pres. Charles Sisson; Sec. Mrs Frances E Bates, 7 Villa av.

PROVIDENCE PUBLIC LIBRARY, Washington corner Greene. Organized 1874. First opened to public February 4, 1878. Open every day in the year. Hours from 10 a m to 9 p m. Sundays and legal holidays from 2 to 9 p m. Reference Room open until 10 p m. Pres. of Board of Trustees, Henry B Gardner; Treas. Samuel H Tingley; Asst Treas. F A Church; Sec. Edward I Nickerson, 27 Exchange rm 35; Librarian, William E Foster

PROVIDENCE RESCUE HOME MISSION. 41 Beacon av.

PROVIDENCE SALVATION ARMY INDUSTRIAL HOME. 98 Wickenden. Captain, J Kingsepp

PROVIDENCE SHELTER FOR COLORED CHILDREN. No. 20 Olive. Incorporated May, 1846. Pres. Mrs H N Lathrop; Sec. Mrs H N Lathrop, 37 Angell; Treas. Miss S J Goodwin, 33 Stimson av.; Matron, Miss Isabel M Northup

PROVIDENCE SOCIETY FOR ORGANIZING CHARITY. 32 Westminster rm 31. Pres. W H P Faunce; Sec. George G Wilson, 176 Medway; Treas. Preston H Gardner; Gen Mgr. Miss Remarks. Object—Systemization of charitable work in this city. Maintains a registry bureau of destitute families, investigates cases without charge, referring deserving persons to the proper sources of relief. Has no funds for relief. Office hours of Gen Mgr 12 to 1 and 4 to 5; office open 9 a m to 5 p m daily, except Sundays. Tel 452 Union

PROVIDENCE VETERAN FIREMEN ASSOCIATION. Pres. Samuel L Carpenter; Sec. Albert C Winsor, 85 South. The association meets on the last Tuesday evening of each month at 8 o'clock at Pioneer Hall, 296 S Main

PROVIDENCE YOUNG MEN'S CHRISTIAN ASSOCIATION. Pres. Frederic H Fuller; 1st Vice-Pres. Frederick H Jackson; 2d Vice-Pres. Walter G Brown; Gen Sec. Heman L Calder, 519 Westminster; Treas. Ollys A Jillson; Auditor, William H Scott

PROVIDENCE YOUNG WOMEN'S CHRISTIAN TEMPERANCE UNION. 48 Snow. Meets the second Saturday of the month. Pres. Miss Eudora E Joslin; Sec. Mrs Fannie S Atkinson, 443 Laurel Hill av.

PUBLIC PARK ASSOCIATION OF PROVIDENCE. Pres. Dr Fenner H Peckham; Sec. Rev Martin W Kern; Treas. Henry A Barker

QUACOMPAUG LODGE. Incorporated 1899. Annual meeting in October. Club House at Charlestown, R. I. Pres. Robert L Barker; Treas. Edward P Holden; Sec. George C Darling, 86 Weybosset st room 42A

R I ASSOCIATION OF STATIONARY ENGINEERS, NO 1, N A S E. Meets every Saturday evening at 128 N Main. Pres. William H O'Connor, E Providence; Sec. Samuel F Babbitt, Westfield

R I ASSOCIATION OF STATIONARY ENGINEERS, NO 5, N A S E. Meets every Friday evening at 63 Washington. Pres. Edwin Wilks; Sec. H H Hopkins, 431 Harris av.

RHODE ISLAND BAPTIST EDUCATIONAL SOCIETY. Organized 1792. Pres. Rev. Thomas E Bartlett, Pawtuxet; Sec. Rev B T Livingston, 602 Smith; Treas. O A Jillson, Union Trust Co bldg., Westminster

RHODE ISLAND BAPTIST SOCIAL UNION. Pres. Arthur M McCrillis, Providence; Sec. Walter L Clarke, City Hall, Providence

RHODE ISLAND BAPTIST S S SUPERINTENDENTS' UNION. Meets last Friday in September and second Friday in November, January, March and May at call of Secretary. Pres. Earl P Mason, Providence; Sec. Frederick E Horton, 87 Weybosset

RHODE ISLAND BIBLE SOCIETY. Willard B Wilson agent, 17 Custom House st. rm 28

RHODE ISLAND STATE CHRISTIAN ENDEAVOR UNION. Meets in February of each year. Pres. Frank O Bishop, City Hall; Cor Sec. Miss Cora A Wells; Treas. E A Chase, City Hall

R I BAPTIST STATE CONVENTION. Incorporated 1826. Pres. Rev L L Henson, D D, 81 Parade, Providence; Vice-Pres. Rev F Rector, D D, Pawtucket; Treas. Henry B Dean, 75 Westminster, Providence; Field Sec. Rev J Stewart, rm 3 Y M C A bldg. Annual meeting the first Tuesday in October

RHODE ISLAND BAPTIST SUNDAY SCHOOL CONVENTION. Pres. Wm H Waite, Providence; Sec. L L Anderstrom, Bristol; Treas. E. M. Shaw, Providence

RHODE ISLAND BIBLE SOCIETY. Depository, 17 Custom House st rm 28. Pres. Rev James G Vose D D; Treas. Edward P Metcalf; Sec. Wm P Goodwin; Agt. Willard B Wilson, 17 Custom House st

RHODE ISLAND BUSINESS MEN'S ASSOCIATION. Industrial Trust Company bldg rm 214, Providence, R I. Pres. Charles S Bush; Sec. Geo A Littlefield, 49 Westminster; Treas. N A Briggs, 48 Weybosset rm 8

R I CATHOLIC ORPHAN ASYLUM FOR BOYS AND GIRLS. 473 Prairie av. Conducted by the Sisters of Mercy. Superior, Sister N Anastasia

RHODE ISLAND CHAPTER AMERICAN INSTITUTE OF ARCHITECTS. Officers: Pres. Edward F Ely, Providence; Vice-Pres. Prescott O Clarke; Sec. E A Homer, R I School of Design, Providence; Treas. Howard K Hilton, 75 Westminster

RHODE ISLAND COLLEGE OF PHARMACY AND ALLIED SCIENCES. 205 Benefit. Organized 1902. Pres. James O'Hare; Sec. Alfred J Johnson, Pawtucket

RHODE ISLAND ECLECTIC SOCIETY. Pres. John J Lace, Pascoag; Vice-Pres. Jerome B Greene, Bristol; Sec. Alzaman Sawyer, 212 Union, Providence

RHODE ISLAND HISTORICAL SOCIETY. Cabinet 66 Waterman. Annual meeting second Tuesday in January. Pres. Albert Harkness; Sec. Wilfred H Munro; Treas. Robert P Brown; Librarian and Cabinet Keeper, Clarence S Brigham

R I HOME MISSIONARY SOCIETY. Organized 1803. Pres. John F Huntsman, Providence; Sec. Rev James H Lyon, Central Falls; Treas. J William Rice, Providence

RHODE ISLAND HOMOEPATHIC SOCIETY. Pres. Cornelius J Hasbrouck M D; Vice-Pres. George F Allison M D; Sec. Robert S Phillips, Trinity sq, Providence; Treas. Jeannie O Arnold. Regular meetings on the second Friday of each month.

RHODE ISLAND HORTICULTURAL SOCIETY. Meets at Falstaff Club Hall 283 Westminster every third Wednesday of each month (except July and August). Pres. Marcus M Burdick; Sec. and Treas. C W Smith, 29 Exchange rm 23

RHODE ISLAND HOSPITAL. 593 Eddy. Sec. John C Pegram; Supt. John M Peters M D. Patients in the wards may be visited by a friend any day in the week, including Sundays, between one and two o'clock

RHODE ISLAND INSTITUTE OF INSTRUCTION. Pres. Walter H Small, Providence; Sec. Isaac O Winslow, Providence

RHODE ISLAND MEDICAL SOCIETY. Incorporated 1812. Library 3d floor, Public Library bldg. Washington corner Greene, Providence. Pres. William R White M D, Providence; Rec Sec. Stephen A Welch M D, 253 Washington, Providence; Treas. George S Mathews M D, Providence

R I MEDICO-LEGAL SOCIETY. Pres. George F Allison, M D, E Providence; Sec and Treas. Harry W Kimball M D, 1491 Broad, Providence. Annual meeting third Thursday in July. Meetings held quarterly

RHODE ISLAND LIBRARY ASSOCIATION. Pres. H L Koopman, Providence; 1st Vice-Pres. Richard Bliss, Newport; 2d Vice-Pres. H H Richardson, Olneyville; Sec and Treas. Herbert O Brigham, Providence

RHODE ISLAND MINISTERIAL ASSOCIATION. Meets at Y M C A Hall, Westminster and Jackson quarterly in April, June, October and December, Providence. Sec and Treas. Rev John Deans, 18 Doyle av

RHODE ISLAND NURSERY ASSOCIATION FOR HOMELESS INFANTS. Pres. Mrs James S Kenyon, 167 Angell, Providence; Sec. Mrs Adrian Mathews, 131 Ocean; Treas. Mrs E B Smith, 13 Greene

RHODE ISLAND PEACE SOCIETY. Pres. Hon Jonathan Chace; Sec. James H Chace, Providence

RHODE ISLAND PHILATELIC SOCIETY. Pres. W H Congdon, Providence; Sec and Treas. W Irving Cox, 181 Friendship

RHODE ISLAND PRESS CLUB. Organized Feb 22, 1886. Meets quarterly in January, April, July and October at call of the secretary. Pres. J H Farrelly, "Phenix," Bristol; First Vice-Pres. Charles Carroll, "Pawtuxet Valley Gleaner," Phenix; Second Vice-Pres. John E Gobeille, "Le Jean Baptiste," Pawtucket; Third Vice-Pres. John Gillies, "Narragansett Times," Wakefield; Cor Sec. Edward F Sibley, "Times," 1 Olneyville sq; Rec Sec. E A Noyes, E Greenwich; Treas. Joseph D Hall, "Prov News," Providence; Auditor, Thomas S Hammond, "Cranston City Times."

RHODE ISLAND RADICAL PEACE SOCIETY. Pres. Rev Charles H Plummer; Cor Sec. Francis Gallagher 112 Clifford; Rec Sec. Cornelius C Plummer, Providence

RHODE ISLAND SCHOOL OF DESIGN. Waterman. Pres. William C Poland; Vice-Pres. Isaac C Bates; Treas. Stephen O Metcalf; Sec. Howard M Rice

RHODE ISLAND SOCIETY FOR THE PREVENTION OF CRUELTY TO ANIMALS. Annual meeting second Tuesday in April. Office, 27 and 29 Exchange rm 25, James N Smith, secretary

RHODE ISLAND SOCIETY FOR THE PREVENTION OF CRUELTY TO CHILDREN. Organized April, 1883. Pres. Ralph C Watrous; Sec. Charles H Thurber; Treas. Zephaniah Brown; Gen Agt. Chas H Thurber. Office, 20 Market sq rm 50

RHODE ISLAND SOCIETY OF THE SONS OF THE AMERICAN REVOLUTION. Pres. John Edward Studley; Sec. Christopher Rhodes, 290 Benefit; Registrar, Harris W Brown, 72 Whitmarsh

RHODE ISLAND STATE HOUSE PRESS CLUB. State House. Pres. Wm C Pelkey, Providence; Sec. Archibald G Adams, Pawtucket; Treas. W E Longfellow

RHODE ISLAND STATE PROHIBITION HEADQUARTERS. Rm 1006 Banigan bldg, 10 Weybosset. C H Tilley, Chairman

RHODE ISLAND SUNDAY SCHOOL ASSOCIATION. Organized 1878. Incorporated 1899. Annual convention in October. Pres. Charles W Calder, Providence; 1st Vice-Pres. Rev Lester Bradner jr, Providence; 2d Vice-Pres. J William Rice; Rec Sec. Frank O Bishop, City Hall; Treas. T W Waterman, 5 Dorrance; Field Sec. Willard B Wilson, 17 Custom House st rm 28, Providence

RHODE ISLAND TEMPERANCE LEAGUE. Meets monthly at room 435 Banigan bldg 10 Weybosset. Sec. Rev Willard C Selleck, 34 Burnett; Supt Rev A B Cristy

RHODE ISLAND VETERAN CITIZENS' HISTORICAL ASSOCIATION. Pres. Thomas W Bicknell, Providence; Treas. Hattie W B Chafee, Providence; Sec. Francis Gallagher, 112 Clifford

R I WOMAN'S SUFFRAGE ASSOCIATION. Pres. Mrs A C Dewing; Rec Sec. Mrs Annie M Jewett, 198 Carpenter, Providence; Cor Sec. Miss Mary K Conygton, 32 Westminster, Providence; Treas. Mrs Mary R Ballou, 61 Congdon, Providence

RHODE ISLAND YACHT CLUB. Com. Dr F T Rogers; Sec and Treas. George E Darling, 45 Eddy rm 23

ROGER WILLIAMS ASSOCIATION. Pres. Pardon Williams; Sec. Mrs Sarah W Swett 78 Woodbine

ROGER WILLIAMS MONUMENT ASSOCIATION. Pres. George T Paine; Cor Sec and Treas. Wilfred H Munro, Brown University

ROGER WILLIAMS SAVING FUND AND LOAN ASSOCIATION OF PROVIDENCE, R I. Meets second Wednesday of each month at Lyceum bldg rm No 1. Sec. William H Hawkins, 96 Westminster; Treas. George W Lanphear, office 96 Westminster

SEAMEN'S UNION, ATLANTIC COAST. Meets every day at 464 S Main. Agt. Alexander T Anderson

SOCIETA FRATELLANZAI MILITARE ITALIANA BERSAGLIERI. Meets every first Monday of each month at Benevolence Hall, Spruce and Brayton av. Pres. Dario Lena; Sec. G Buonaccorsi, 50 Brayton av

SOCIETA M S CHRISTOFORO COLUMBO. Pres. G Penta. Meets first Sunday of every month at their hall, No 666 Charles

SOCIETA M S S DEL CARMINE. Meets every first Sunday of each month at Benevolence Hall, Brayton av cor Spruce street. Sec. G Sabetta, 145 Spruce

SOCIETE M S GIUSEPPE GARIBALDI. Meets every second Thursday of each month at Benevolence Hall. Sec. G Pettine, 284 Atwells av

SOCIETA M S GUGLIELMO MARCONI. Meets every first Tuesday of each month at Benevolence Hall, Spruce cor Brayton av. Sec. G D'Ambra, 281 Atwells av.

SOCIETA M S PRINCIPE DI NAPOLI. Pres. Nicola D'Agostino; Sec. Raffaele Prata, 563 Charles. Meets every first Monday of each month at No 5 Social

SOCIETA M S REALI CARABIMERE. Meets last Thursday of each month at Benevolence Hall, Spruce cor Brayton av. Sec. Antonio Calazza, 37 Spruce

SOCIETA M S ROMA. Meets every last Tuesday of each month at Benevolence Hall, Spruce street near Brayton av. Sec. C. Formicheill, 130 Arthur av.

SOCIETA UNION E BENEVOLENZA ITALIANA. Meets every first Thursday of each month at their Hall, Spruce cor Brayton av. Sec. A. Bucci, 64 Brayton av.

SOLDIERS AND SAILORS HISTORICAL SOCIETY. Pres. Henry J Spooner; Vice-Pres. Henry S Olney; Rec Sec. Col Philip S Chase, City Hall

SQUANTUM ASSOCIATION. Club House in E Providence north of Silver Spring. Sec and Treas. Henry W Mason, 10 S Water

ST ELIZABETH HOME. A hospital for convalescents and confirmed invalids, Atlantic av corner Melrose

ST MARIA HOME FOR WORKING GIRLS, 125 Governor

ST VINCENT DE PAUL SOCIETY, PARTICULAR COUNCIL. Pres. John W Maguire; Sec. James J Nolan, 436 Banigan bldg; Treas. John W Kelly, City Hall

TALMA CLUB THE. South Main cor Power. Pres. Hiram Kendall; Sec. Thomas Crosby jr, Brunonia Hall, Brown University

THE JEWELERS' ASSOCIATION AND BOARD OF TRADE. Rm 409 Union Trust Co bldg. Frank C Murray Mgr.

ROGER WILLIAMS ASSOCIATION OF RHODE ISLAND. Descendants of Roger Williams. Meets each month at the various homes of members. Annual meeting in September at Roger Williams Park, Providence. Pres. Pardon Williams, Foster, R I; Sec. Miss Sarah Dyer, Cranston, R I; 1st Vice-Pres, John S Williams, Providence; 2d Vice-Pres. Sheldon Williams, Attleboro, Mass; 3d Vice-Pres. W H G Bennett, Apponaug, R I; 4th Vice-Pres. J D Hall jr, Providence; Registrar, Mrs J R Allen, 843 Broadway, Fall River, Mass

WOMAN'S BAPTIST FOREIGN MISSIONARY SOCIETY OF RHODE ISLAND. Pres. Miss M A Greene, 55 Keene; Cor Sec. Mrs Frank I Angell, 590 River av.

UNION FOR CHRISTIAN WORK. 31 Chestnut. Pres. Rev George W Kent; Sec. Miss Lillian H Vaughn, 33 Bridgham; Treas. Livingston Ham

UNIVERSALIST CLUB OF RHODE ISLAND. Meetings fourth Monday in October, January and April. Pres. Ratcliffe G E Hicks; Vice-Pres. Fred H White; Treas. Earle S Binford; Sec. E A Johnson, 57 Weybosset

VERDI MANDOLIN AND GUITAR ORCHESTRA. Meets the first Sunday of each month at 303½ Atwells av. Pres. Raffaele Tortolani; Sec. L Chiaverini; Instructor and Leader, J E Pettine, 709 Lederer bldg.

VINCENT C L S CIRCLE. Meets at the Mathewson St M E Church, Webster room, the second and fourth Wednesday afternoons at 2:45 p m. Pres. Mrs George D Lansing, 414 Angell; Sec. Miss Marie L Walker, 232 Washington corner Franklin; Treas. Mrs George A Wooley, 162 Prospect

WASHINGTON PARK YACHT CLUB. Organized 1902. Meets quarterly in January, April, July, October. Pres. Walter B Frost; Com. Daniel M Patt; Sec. Howard W Randall, 289 Vermont av; Treas. Samuel H Flanders, Providence

WEST SIDE CLUB. Club House, 1029 Westminster. Pres. Burmah E Perkins; Sec. Louis E Cady, City Hall; Treas. Edward J Littlefield

YOUNG WOMEN'S CHRISTIAN ASSOCIATION. Boarding Home, 122 Fountain; Educational and Industrial Branch, 73 Mathewson. Seaside homes, one for working women and the other for mothers with children. Conanicut Park, R I, North End Working Girls' Club, 49 Orms. Annual meeting, third Tuesday in April. Pres. Mrs. John K H Nightingale; Sec. Miss Mabel S Le Valley, 124 Wesleyan av; Treas, Mrs E B S Brown, 50 Barnes

MASONIC

Freemasons Hall, Dorrance St., Cor. Pine.

Grand Lodge of Rhode Island.

——— ——— ——— Grand Master; Joseph W Freeman, Dep Gr Master, Central Falls; Walter A Presbrey, Sen Gr Warden, Providence; Arthur H Armington, Jr Gr Warden, Providence; William R Greene, Gr Treasurer, Providence; S Penrose Williams, Gr Secretary, Providence; ——— ——— ———, 1st D D G Master; Wm L Chatterton, 2d D D G Master, Pawtucket; Stephen Magown, 3d D D G Master, Woonsocket; James B Gay, 4th D D G Master, Providence; Wendell R Davis, 5th D D G Master, Bristol; Henry W Rugg, D D, Gr Chaplain, Providence; William J McCaw, Sen Gr Deacon, Providence; J Milton Payne, Junior Gr Deacon, Pawtucket; William R Sherman, Sr Gr Steward, Providence; Frederic W Cady, Jr Gr Steward, Riverside; Roscoe L Colman, Gr Marshal, Providence; E Percy Davis, Gr Sword Bearer, Pawtucket; Arthur A Rhodes, Gr Pursuivant, Pawtuxet; Edward I Brooks, Gr Lecturer, Providence; Irving P Irons, Gr Musical Director, Providence; C Henry Alexander, Gr Tyler, Providence

St. Johns Lodge No. 1, Providence

William P Vaughn, Master; John R Dennis, Sen Warden; Albert L Morrison, Jun Warden; George R Niven, Treas; Herbert J Briggs, Sec; Levi Brooks Edwards, Chap; Benjamin F Steere, Sen Deacon; Ellery A Pomroy, Jun Deacon; Edward F Parks, Sen Steward; T Frederick Chase, Jun Steward; James H Thurston, Mar; George E Allen, Sen; Warren L Turner, Mus Dir; C Henry Alexander, Tyler

Mt. Vernon Lodge, No. 4

Charles J Proctor, Master; Elisha S Burt, Sen Warden; William C Chambers, Jun Warden; William H Perry, Treas; Charles B Manchester, Sec; Horace S Richardson, Chap; John R Bemis, Sen Deacon; Norris G Abbott jr, Jun Deacon; Edwin B Irons, Sen Steward; Earl C Whelden, Jun Steward; Manton N Coombs, Mar; John W Whillam, Sen; C Henry Alexander, Tyler

What Cheer Lodge, No. 21

Howard L Carpenter, Master; George L Crooker, Sen Warden; Herbert D Nickerson, Jun Warden; Arthur H Armington, Treas; S Penrose Williams, Sec; Edward I Mulcahey, Chap; Jerome H Tucker, Sen Deacon; Howard R Slade, Jun Deacon; Arthur B Barney, Sen Steward; Luther F Cobb, Jun Steward; Edwin O Chase, Mar; Fred B Jewett, Sen; Irving P Irons, Mus Dir; C Henry Alexander, Tyler

Corinthian Lodge, No. 27

George R Burt, Master; David B Pike, Sen Warden; Wheaton P Hutchinson, Jun Warden; Jefferson D Bosworth, Treas; John A Howland, Sec; Andrew Hutchinson, Chap; Hunter C White jr, Sen Deacon; Robert W Warren, Jun Deacon; Harry L Lippitt, Sen Steward; Herbert E Maxson, Jun Steward; William J McCaw, Mar; Horace E Knowles, Sen; Harry M Hutchins, Mus Dir; James L Sherman, Tyler

Rising Sun Lodge, No. 30

George E B Fairbanks, Master; Fred I Dana, Sen Warden; George H Curtis, Jun Warden; William E Ripley, Treas; Henry B Simmons, Sec; Joseph J Luther, Chap; George H Huston, Sen Deacon; Fred R Gibbs, Jun Deacon; Merrick L Goff, Sen Steward; Everett B. Ripley, Jun Steward; ——, Mar; F Walton Lovell, Sen; Howard R Horton, Mus Dir; John C Kingsford, Tyler

Adelphoi Lodge, No. 33

Arthur Henius, Master; Arthur L Peck, Sen Warden; W Kinsley Low, Jun Warden; I B Mason, Treas; John W McKnight, Sec; Gardner T Swarts, Chap; E Tudor Gross, Sen Deacon; Albert L Calder, 2d, Jun Deacon; Frank D Lisle, Sen Steward; Arthur B Lisle, Jun Steward; Charles Alexander, Mar; George R McAuslan, Sen; William A Walton, Mus Dir; Thomas F Arnold, Tyler

Redwood Lodge, No. 35

Seth M Albro, Master; Clarence K Lassell, Sen Warden; Alfred Smith, Jun Warden; James E Boulester, Treas; William H T Mosley, Sec; Eugene H Lincoln, Chap; Harry Cutler, Sen Deacon; William Monteith, Jun Deacon; Bernard Boas, Senior Steward; Robert L Stanton, Jun Steward; Harry L Saunders, Mar; Stephen R Payson, Sen; C Henry Alexander, Tyler

Orpheus Lodge No. 36

William E M Little, Master; Newell L Wilbur, S W; William L Sweet, J W; William H Scott, Treas; Edward M Wheeler, Sec; Andrew J Coultas, Chap; Ernest L Sprague, S D; Howard D Wilcox, J D; Thomas M Childs, S S; Preston H Gardner, J S; J Fred Parker, Mar; Arthur A Armington, Sen; Earl H Leavitt, Mus Dir; C Henry Alexander, Tyler

Nestell Lodge, No. 37

Ernest C Nickerson, Master; Robinson G Pearce, S W; Lynn W Felch, J W; Howard A Pearce, Treas; Christopher W Clissold, Sec; Edward I Brooks, Chap; Robert L Ward, S D; Henry N Frances, J D; Charles F Martin, S S; William A Lees, J S; Abel Reynolds jr Mar; Russell C Lowell, Sent; Warren L Turner, Mus Dir; C Henry Alexander, Tyler

Grand Royal Arch Chapter of Rhode Island.

Frank B Wilson, Bristol, G H P; Nelson R Hall, Warren, D G H P; Charles F Richardson, Woonsocket, G K; George Russell, Newport, G S; A C Tourtellotte, Providence, G Treas; William R Greene, Providence, G Sec; Rev Henry W Rugg, Providence, G Chap; Wendell R Davis, Bristol, G Lecturer; Willard A Esten, Providence, G C of H; Ferdinand Bray, Pawtucket, G P S; Walter E Browning, Hope Valley, G R A C; E Percy Davis, Pawtucket, G M 3d V; Warren H Tillinghast, Providence, G M 2d V; Herbert J Briggs, Providence, G M 1st V; Byron A Northup, Anthony, G S S; Elbert A Sisson, So Portsmouth, G J S; Newell L Wilbur, Providence, G M D; Leander M Walling, Providence, G Sent

Providence Royal Arch Chapter No. 1

Henry P Stone, H P; Albert Knight, K; Edward M Wheeler, S; S Penrose Williams, Treas; William R Greene, Sec; William H Scott, Chap; Herbert E Maxson, C of H; James H Thurston, P S; Fred A Whiting, R A C; Charles T Glines, M of 3d V; Manton N Coombs, M of 2d V; Mark M Bennett, M of 1st V; Thomas P Bassett, S S; William G Willman, I G; William R Greene, M D; C Henry Alexander, Sent

Grand Council, R. and S. M. of Rhode Island.

Fred E Sammis, Warren, G Master; John F Clark, Valley Falls, Dept G Master; Robert S Franklin, Newport, G P C of W; Frank S Congdon, Providence, G Treas; William R Greene, Providence, G Rec; Henry W Rugg, D D, Providence, G Chap; Charles F Richardson, Woonsocket, G Capt of Guard; Albert Knight, Providence, G Cond of Council; Elward I Mulcahey, Providence, G Marshal; Percival W Hatch, Riverside, G Steward; Albert A Sammis, Providence, G Lecturer; Newell L Wilbur, Providence, G Mus Dir; John W Lyon, Providence, G Sent

Providence Council, R. & S. M. No. 1

Christopher W Clissold, T I M; Herbert J Briggs, D M; Norris G Abbott, P C of W; Grosvenor P Nichols, Treas; William R Greene, Rec; Thomas P Bassett, C of G; Fred B Horton, C of C; Manton M Coombs, Steward; C Henry Alexander, Sent

Grand Commandery K. T. Massachusetts and Rhode Island.

Dana J Flanders, Malden, Grand Commander; Edwin A Blodgett, Springfield, Dep Grand Commander; E Bentley Young, Boston, Grand Generalissimo; Charles I Litchfield, Plymouth, Grand Capt Gen; John D Munroe, Fall River, Grand Sen Warden; Walter W Burnham, Providence, Grand Jun Warden; Rev George L Perin, Boston, Grand Prelate; Herbert F Morse, Roxbury, Grand Treas; Benjamin W Rowell, Boston, Grand Rec; J Albert Blake, Malden, Grand St'd Bearer; Lafayette G Blair, Watertown,

Grand Sw'd Bearer; Charles E Pierce, So Boston, Grand Warder; Frank L Nagle, Newton, Grand Capt of Guards; William E Wilcox, Pittsfield, Grand Sent

Saint Johns Commandery No. 1, K. T.

Jos P Burlingame, Commmander; George A Littlefield, Generalissimo; Waldo M Place, Captain General; Joseph W V Rich, Prelate; Clayton A Ballou, Sen War; James B Gay, Jun War; William H Perry, Treas; Franklin A Smith, Jr, Recorder; William P Vaughn, Stand Bearer; Alonzo R Williams, Sword Bearer; John A Tillotson, Warder; Irving P Irons, Mus Dir; Edwin G Penniman, M of C; C Henry Alexander, Sent and Arm; Frank O Allen, John R Dennis, Aldridge G Pearce, Archie C Potter, William C Angell, Howard M Smith, Zenas W Bliss, Clifford H Griffin, Ellery A Pomroy, Herbert W Rice, Harry F Huestis, Walter C Shurtleff, John A Gammons, Guards

Calvary Commandery No. 13, K. T.

John P Thompson, Commander; Charles C Darling, Generalissimo; Fred I Dana, Capt Gen; Albert L Anthony, Prelate; William W Hunt, Sen War; Charles S Pettee, Jun War; Jefferson D Bosworth, Treas; Henry P Stone, Rec; James McDowell, Stan Bearer; Frank W Holmes, Sword Bearer; James A Rogers, Warder; Leo F Nadeau, Howard D Wilcox, Horace E Knowles, Edward M Wheeler, Fred J Laird, Robinson G Pearce, Frederick H Mooney, William E M Little, Herbert D Nickerson, Hamilton K McKenzie, E T Wilford, Frank Charlesworth, Charles F Marston, Guards; Newell L Wilbur, Mus Dir; C Henry Alexander, Sent

A. A. S. RITE

Northern Masonic Jurisdiction.

Solomon's Lodge of Perfection

George E Whipple, Master; James B Gay, Dep Master; George H Holmes, Sen Warden; John F Clark, Jun Warden; Edward M Clarke, Orator; John G Massie, Treas; William E Husband, Sec; John F Oldham, Mast of Cer; E Percy Davis, Capt of Guard; John G Massie, Hospitaler; George H Lomas, Mus Dir; C Henry Alexander, Tyler

R. I. Council, Princes of Jerusalem

Charles B Manchester, Master; Edward M Clarke, Dep Master; William H Scott Sen Warden; John A Tillotson, Jun Warden; John G Massie, Treas; William E Husband, Sec; S Penrose Williams, Mast of Cer; Walter C Shurtleff, Mast of Ent; John G Massie, Almoner; George H Lomas, Mus Dir; C Henry Alexander, Tyler

R. I. Chapter of Rose Croix

Joseph W Freeman, Master; Clayton A Ballou, Sen Warden; James B Gay, Jun Warden; Herbert W Rice, Orator; John G Massie, Treas; William E Husband, Sec; Benjamin P Moulton, Mast of Cer; Frederi[illegible] Dana, Capt of Guard; John G Massie, Hospitaler; George H Lomas, Mus Dir; C Henry Alexander, Tyler

Rhode Island Consistory

Frank T Pearce, Com-in-Chief; Joseph P Burlingame, 1st Lieut.-Com; _____; 2d Lieut.-Com; John F Oldham, Min of State; George D Lansing, Chancellor; John G Massie, Treas; William E Husband, Sec; George E Whipple, Eng and Arch; John G Massie, Hospitaler; Henry A Carpenter, Mast of Cer; Robert L Spencer, St'd Bearer; Clayton A Ballou, Capt of Guards; George H Lomas, Mus Dir; C Henry Alexander, Sent

Palestine Temple, A. A. O. N. M. S.

George H Grant, Potentate; E Percy Davis, Chief Rabban; Clayton A Ballou, Asst Rabban; Fred I Dana, H P and Prophet; Alonzo R Williams, Oriental Guide; John G Massie, Treas; William E Husband, Rec.

Masonic Veteran Association

James H Armington, Pres; Clinton D Sellew, Vice Pres; William E Husband, Sec and Treas; Joseph O Earle, Steward; Albert H Cushman, Edgar G Windsor, Directors

Rhode Island Convention, A. H. P.

Arthur H Armington, Pres; Caleb L Knight, Vice Pres; John F Oldham, Chap; Horace K Blanchard, Treas; S Penrose Williams, Rec; Horace S Richardson, Mast of Cer; Charles B Manchester, Cond; Wendell R Davis, Herald; Frank B Wilson, Steward; Warren H Tillinghast, Sent

Grand Chapter Order of the Eastern Star

Mrs Alice M Arnold,, Woonsocket, Grand Matron; Mr. Edward B Smith, Pawtucket, Grand Patron; Mrs. Isabella H Sanborn, Newport, Asso Grand Matron; Mr. John P Sanborn, Newport, Asso Grand Patron; Mr S Penrose Williams, Providence, Grand Sec; Mrs Jennie R Greene, Providence, Grand Treas

Providence Chapter No. 1, O. E. S.

Mrs. Harriette W Wilmarth, Matron; George H Sherman, Patron; Mrs Mabel F C Remington, A Mat; Miss Mabel L Smith Sec; Mrs Ida A Barney, Treas

A.·.&.·.A.·.S.·.R. INEFFABLE MASONS, U. S. J.

Meets 3d Monday of each month 23 Weybosset

Providence Lodge of Perfection, A.·.A.·.S.·.R.

T P G M, Albert W Jefferson; Dep Master, Charles S Bush; V S W, George H Webb; J G W, John C Davis; G O, Eugene B Crocker; G T, Jesse M Bush; G S, L G Sherman; G M of C, M W Morton; G H, Holden O Hill; G C of G, Edward A Ricketts; G T, John W Carter

Providence Council Princes of Jerusalem, A.·.A.·.S.·.R.

M E Sov Pr G M, Eugene B. Crocker; G H Dep G M, Wm R. Dutemple; M E S G W, Willis W Fiske; M E J G W, M W Morton; V K S Gr Sec, L G Sherman; V Gr Treas, Jesse M Bush; G M C, Charles F Winsor; G C of G, John C Davis; G T, John W Carter; V G A, Holden O Hill

Providence Chapter of Rose Croix, A.·.A.·.S.·.R.

M W & P M, M W Morton; M E & P K S W, John C Davis; M E & P K J W, Charles F Winsor; M E & P K G O, Antonio Spencer; R & P K T, Jesse M Bush; R & P K Sec, L G Sherman; R & P K H, Holden O Hill; R & P K M of C, S George Green; R & P K G of T, Edward A Ricketts

Providence Council of Kadosh, A.·.A.·.S.·.R.

Ill Com, George P Dixon; Ill, 1st Lieut, Albert W Jefferson; Ill 2d Lieut Com, S George Greene; M of S & G O, Antonio Spencer; G Treas, Jesse M Bush; G Sec. & K of S, L G Sherman; Eng & Arch, J J McInerney; G M of C, E B Crocker; G H, Holden O Hill; C of G, Frank C Viall; Grand Sentinel, John W Carter

Grand Chapter of Rhode Island Order of The Eastern Star.

Grand Matron, Mrs Lizzie F Chase, Phenix; Grand Patron, Frank N Cook, Wakefield; Grand Secretary, S Penrose Williams

Providence Chapter, No. 1, I. O. E. S.

Worthy Matron, Evelyn F Austin; Worthy Patron, Wm E Oliver; Associate Matron, Miss Mary Thurber; Secretary, Miss Mabel S Smith, 25 Lenox av.; Treas, Mrs Ida A Barney.

MASONIC (Colored)

Masonic Hall, 98 Weybosset

Most Worshipful Eureka Grand Lodge of the Most Ancient and Honorable Society of Free and Accepted Masons of the State of Rhode Island

Lewis W Williams, Providence, G M; David A Allen, Newport, Dep G M; Clark C Brown, Newport, Sen G W; William Reese, Providence, Jun G W; Joseph E Brown, Treas; Joseph H Pierce, Sec, Providence, R I.

Communications: Semi-annual, second Tuesday in June. Annual, second Tuesday in December

Harmony Lodge No. 1, Providence

Stated Communications, first and third Thursdays in each month. Dennis Mallory, W M; George M Young, Sec. 145 Codding

Celestial Lodge No. 2, Providence

Stated communications, first Monday in each month. Samuel J Abrams, W M; Thomas R Glascoe, 141 Cushing, Sec.

King Solomon's Lodge No. 5, Providence

Stated communications, first Wednesday in each month. Alexander H Huntington, W M; Herman H Williamson, 12 Hayden, Sec.

Star of the East Lodge No. 6, Providence

Stated communications, second Friday in each month. George H Worthington, W M; Alvin Bldge, Y M C A bldg, Sec.

United Supreme Council No. 33, A. & A. S. R.

For the Southern and Western Masonic Jurisdiction of the United States, Grand Orient, Valley Washington, D C. John C Barnes, Deputy Inspector General. Meeting, fourth Tuesday in each month

De Molay Consistory 32d Degree

William Reese, 266 Thayer, Ill. Com-in-Chief

Imperial Grand Council of the Ancient Arabic Order of Nobles of the Mystic Shrine

Constantine Temple. Andrew A Burgess, Potentate; J H Pierce, Deputy Potentate; R B Minton, Recorder. Meets second Tuesday in each month

ROYAL ARCH MASONS

The Grand Chapter of Holy Arch Masons of Rhode Island and Masonic jurisdiction thereunto belonging

Annual convocation fourth Friday in November. Frederick S Monroe, New Bedford, Mass, Gr High Priest; Lewis Moore, New Bedford, Mass. Gr Sec.

Celestial Chapter No. 1, Providence

Stated convocations, fourth Tuesday in each month. Henry H Turner, H P

Golden Rule Chapter No. 2, Providence

Stated convocations, second Thursday in each month. Benjamin B Bryan, H P

Mount Olive Chapter No. 3, Providence

Stated convocations, second Friday in each month. Charles E Brooks, H P.

KNIGHTS TEMPLAR

Grand Commandery of Knights Templar and Appendant Orders of Rhode Island and Massachusetts

Annual grand conclave, third Wednesday in September

Simon's Commandery No. 1, Providence

Stated conclaves, fourth Tuesday in each month. Howard Johnson, E Providence, Com; Joseph H Pierce, 10 Rodman, Providence, Recorder

Golgotha Commandery No. 2 Providence

Stated conclaves, second Thursday in each month. A A Burgess, Com Em; Sir John H Ennis, 20 Rodman, Recorder

Saint Paul's Commandery No. 3, Providence

Stated conclaves, first Friday in each month. Alvarado H Huntington, Com; Sir Herman H Williamson, 12 Hayden, Recorder

ODD FELLOWS

Odd Fellows Hall 43 Snow st.

Office of the Grand Secretary 86 Weybosset st

Annual meeting on the first Tuesday in May at 10 o'clock. Officers of the Grand Lodge, May 1905 to 1906: Harry Fulford, G M; Hamilton K McKenzie, D G M; Wm H T Moseley, Grand Secretary; J Milton Payne, G Treasurer; Sumner Mowry and Wm H Sweetland, G Reps to Sovereign Grand Lodge

FRIENDLY UNION LODGE, NO 1. Meets Thursday evenings at 256 Westminster. Rec Sec, Emery A Salisbury, 417 Friendship

EAGLE LODGE, NO 2. Meets Wednesday evenings at 43 Snow. Rec. Sec. Edwin S Tinkham, rear 17 Page

ROGER WILLIAMS LODGE, NO 3. Meets Tuesday evenings at 43 Snow. Rec. Sec. John H Campbell, 111 Union

HOPE LODGE, NO 4. Meets Monday evenings at 43 Snow. Rec Sec, Wm H Chenery, 63 Washington

CANONICUS LODGE, NO 9. Meets Friday evenings at 43 Snow. Rec. Sec, Frank A Salisbury, 646 N Main

MANUFACTURERS LODGE, NO 15. Meets Tuesday evenings in Odd Fellows Hall, Plainfield. Rec Sec, Mott D Hedges, 166 Waldo

SWARTS LODGE, NO. 18. Meets Wednesday evenings, 96 Westminster. Rec Sec, George H Knapp, 54 N Main rm 16

PILGRIM LODGE, NO 19. Meets Friday evenings at 96 Westminster. Rec Sec, Wm A Wilson, Butler Exchange

UNITY LODGE, NO 20. Meets Tuesday evenings in Unity Hall, Ocean, cor Potter av. Rec Sec, Rufus G Sprague, 124 Rugby

FRANKLIN LODGE, NO. 23. Meets Friday evenings at 98 Weybosset. Rec Sec, Charles E Thurber, City Hall

CRESCENT LODGE, No. 24. Meets Tuesday evenings in Pilgrim Hall, 881 Westminster. Rec Sec, Wm W Lyon, 37 Weybosset

NORTH STAR LODGE, NO 25. Meets Monday evenings in Odd Fellows Hall, 18 Chalkstone av. Rec Sec, Willard M Hoxsie, 118 Abbott

WESTMINSTER LODGE, NO. 27. Meets Monday evenings in Columbia Hall, Weybosset, cor Richmond. Rec Sec, Fred Thompson

JAMES WOOD LODGE, NO 30. Meets Tuesday evenings, 96 Westminster. Rec Sec, Malcolm D McCunn, 60 Davis

MAYFLOWER LODGE, NO 31. Meets Wednesday evenings in Pilgrim Hall, 881 Westminster. Rec Sec, Warren B Heap, 64 So Water

RELIANCE LODGE, NO 34. Meets Tuesday evenings, Warren av. E Providence. Rec Sec, Benjamin F Pierce

OLIVE BRANCH LODGE, NO 37. Meets Thursday evenings in Olive Branch Hall, 98 Weybosset. Rec Sec, Humphrey W Moore, 36 Berlin

PARK HILL LODGE, NO 44. Meets Monday evenings at Odd Fellows Hall, Auburn. Rec Sec, Thomas C Henry

MT PLEASANT LODGE, NO 45. Meets Tuesday evenings in Odd Fellows Hall, Academy av, cor Pomona av. Rec Sec, William A O'Brien

ANCHOR LODGE, NO 46. Meets Monday evenings at Odd Fellows Hall, Manton av. Rec Sec, Walter E Evans

WHAT CHEER LODGE, NO 48. Meets Tuesday evenings, N Main, cor Flint. Rec Sec, Charles F Gleason, 170 Doyle av

MT. VERNON LODGE, NO 50. Meets Thursday evenings at Pawtuxet. Rec Sec, Charles D Goodell, 899 Cranston

CAPITOL LODGE, NO 51. Meets Monday evenings, 298 Thurber av. Rec Sec. George A Hayes

Rebekah Lodges

NAOMI REBEKAH LODGE, NO 1. Meets at 248 Weybosset, second and fourth Tuesday evenings in each month. Rec Sec, Ellen F Campbell

CHARITY REBEKAH LODGE, NO 3. Meets at Olive Branch Hall, 98 Weybosset, the second and fourth Monday evenings in each month. Rec Sec, Minnie H Barrett

DORCAS REBEKAH LODGE, NO 7. Meets in Unity Hall first and third Thursday evenings in each month. Rec Sec, Mary A Remington

RUTH REBEKAH LODGE, NO 8. Meets at 248 Weybosset, first and third Saturday evenings in each month. Rec Sec, Cora A Aldrich

ROSE STANDISH REBEKAH LODGE, NO 9. Meets at Pilgrim Hall, 881 Westminster, first and third Monday evenings in each month. Rec Sec, Anna L Lull

MIRIAM REBEKAH LODGE, NO 14. Meets at Odd Fellows Hall, Auburn, first and third Fridays. Rec Sec, Annie Harvey

RACHEL REBEKAH LODGE, NO 15. Meets at Olive Branch Hall, 98 Weybosset, second and fourth Saturday evenings in each month. Rec Sec, Ida E Seymour

MIZPAH REBEKAH LODGE, NO 22. Meets in Odd Fellows Hall, E Providence, first and third Mondays. Rec Sec, Dora E Wall

ARLINE REBEKAH LODGE, NO 25. Meets in Odd Fellows Hall second and fourth Wednesdays, Academy av, Providence. Rec Sec, Elizabeth M Mowry

MARTHA WASHINGTON REBEKAH LODGE, NO 28. Meets in Odd Fellows Hall, Pawtuxet, first and third Wednesdays. Rec Sec, Mary Ricker

PRISCILLA REBEKAH LODGE, NO 30. Meets in Odd Fellows Hall first and third Mondays in each month. Rec Sec, Hattie Jacobs

GRAND ENCAMPMENT OF R. I.

Meets annually on the first Wednesday in March at 10 a m. Grand Patriarch, Theodore C Emerson; Grand High Priest, Seth M Albro; Grand Senior Warden, James A Makepeace; Grand Scribe, Wm H T Mosley; Grand Treas, Thomas M Holden; Grand Junior Warden, Daniel P Burdick; Grand Reps to Sovereign Grand Lodge, I O O F, H R Perkins, Thomas M Holden; Grand Marshal, Giles W Easterbrooks; Grand Sentinel, H Irving Dillenback; D G Sentinel, Wm T Huntington

NARRAGANSETT ENCAMPMENT, NO 1. Meets at 48 Snow second and fourth Thursday evenings in each month. Rec Scribe, Edward Edgers 38 Somerset

MOSHASSUCK ENCAMPMENT, NO 2. Meets 48 Snow first and third Thursday evenings in each month. Rec Scribe, Wm H T Mosley 56 Weybosset

MAZEPPA ENCAMPMENT, NO 12. Meets first and third Friday evenings in each month at Unity Hall, Ocean cor Potter av. Rec Scribe, Seth M Albro, 95 Clarence, Auburn

MINNEHAHA ENCAMPMENT, NO 16. Meets the second and fourth Friday evenings in each month in Odd Fellows Hall, North Main cor Flint. Rec Scribe, Daniel P Burdick 17 Halsey

FRATERNITY ENCAMPMENT, NO 17. Meets Warren av East Providence second and fourth Thursdays. Rec Scribe, Charles A Ingraham East Providence

I. O. B. A.

PROVIDENCE LODGE, NO 214. Meets first and third Sundays at Olive Branch Hall 98 Weybosset. Sec, Leo Hartman 171 Prairie av

I. O. O. F., Manchester Unity

The meetings of Rhode Island District are held annually third Wednesday in January. P G M, Alfred J Andrew, Lonsdale; P D G M, Andrew Dick, Pawtucket; P C Sec, George Lord, 34 Chatham, Providence; P Treas, Thomas Lund, 14 Seaman, Providence

BELLEVUE LODGE, NO 6435 Providence. Meets second and fourth Fridays in each month at Olive Branch Hall, 98 Weybosset. Sec, Henry Braithwaite, P O Box 63, Arlington

VICTORIA LODGE, NO 6593 Providence. Meets first and third Thursdays in each month in What Cheer Hall, 643 North Main. Sec, Charles H Lea, 162 Ocean

BUD OF HOPE LODGE, NO 6557 Olneyville. Meets second and fourth Wednesdays in each month at 1936 Westminster. Sec, Arthur Coupe, 149 Alverson av.

LILY LODGE, NO 6675. Meets at Alfredian Hall, Veazie street every first and third Friday. Per Sec, Thomas Lund, 14 Seaman

LOYAL ALPHA LODGE, NO 6843. Meets in Odd Fellows Hall, Warren av East Providence, first and third Wednesday evenings. Sec, Henry Thornley, 92 Laurel Hill av.

PERSEVERANCE LODGE. Meets first and third Wednesdays in Odd Fellows Hall, Academy av. Sec, H E Fletcher, 18 Grover

MANCHESTER UNITY ODD LADIES

FAITH LODGE. Meets second and fourth Mondays at Guild Hall, Olneyville sq. P S, Mrs Ruth Exley, 17 Hyatt

HOPE LODGE. Meets second and fourth Mondays in Liberty Hall, Market sq. P S, Lucy Cory, 2 Gladstone

BENEVOLENCE LODGE. Meets first and third Mondays at Castle Hall, 27 Westminster. P S, Mrs F McIntosh, 167 Wadsworth

G. V. O. of Odd Fellows (Colored)

GRAND LODGE. Meets annually in August, 10 Rodman, Providence. D G Master, David B Allen; D G Sec, Edward W Johnston, 71 Bates

HOPE LODGE NO 1119. Meets second and fourth Tuesdays at Liberty Hall, 27 Market sq. P S, Hillman Hays, 17 Custom House st.

NARRAGANSETT LODGE, NO 1541. Meets second and fourth Thursdays at Liberty Hall, 27 Market sq. P S, Fillmore W Purnell, 157 Waldo

WEYBOSSET LODGE, NO 1834. Meets second and fourth Wednesdays at 98 Weybosset. P S, Joseph R Cromwell, Journal office

D G MASTER'S COUNCIL, NO 21. Meets every third Friday at Liberty Hall, 27 Market sq. Grand Sec, P S Sawyer, 32 Calhoun av.

HOUSEHOLD OF RUTH, NO 43. Meets at Liberty Hall, 27 Market sq every first and third Wednesdays. Rec, Miss M E Chase

PROVIDENCE PATRIARCHIE. Meets every first Friday at Liberty Hall, 27 Market sq. W P R, Mark Morris, 73 Bates

WESTMINSTER LODGE, NO 2408. Meets every first Monday at 98 Weybosset. P S, Dennis Mallory, 33 Conduit

GOOD SAMARITANS (Colored)

ROGER WILLIAMS GRAND LODGE, I O OF G S AND D S. R W G S, Mrs Adella Bryan, 427 Washington

PRUDENCE LODGE, NO 2. Meets first Tuesday and fourth Thursday in each month at 98 Weybosset. R S, Mrs S A Walker

HOPE LODGE, NO 4. Meets first and third Mondays at 98 Weybosset. R S, Sarah Washington, 714 Potter av, Providence

LOVE AND TRUTH LODGE, NO 5. Meets at 98 Weybosset second Wednesday in each month. R S, Mrs Adelia Greyson

GOLDEN RULE LODGE, NO 7. Meets at Liberty Hall, Market sq, first and third Mondays. R S, Charles Williams, 205 Meeting

CELESTIAL DEGREE LODGE. Meets first Tuesdays in each month at 98 Weybosset. W G M, John D Young; W G Sec, Gertrude Jackson

ROSE OF SHARON ENCAMPMENT, NO 1. Meets at 98 Weybosset third Friday in each month. Grand Com. B B Bryan

ROYAL SOCIETY OF GOOD FELLOWS

SUPREME ASSEMBLY. Premier, Thomas L Ferris; Vice-Premier, Rev M M Cutter; Past Premier, W R Spooner; Supreme Instructor, Spencer B Hopkins; Supreme Counsellor, Col G P T Robinson; Supreme Medical Examiner, W G Weaver, M D; Supreme Secretary, Arthur J Bates; Supreme Treasurer, Hon James G Whitehouse, 49 Westminster rm 517; Supreme Prelate, James H Tolles; Supreme Director, John J Kilbride; Supreme Guard, John I Matthias, Mahonoy City, Pa; Supreme Trustees, George E Burdon, James M Shawcross, Wm G Kirschbaum

GRAND ASSEMBLY. Grand Ruler, W E Wright, Providence; Grand Instructor, John W Gray, Providence; Grand Counsellor, Orlando B Hill; Grand Past Ruler, Wm H Cullinan. Grand Secretary, Sherman B Moulton, Providence; Grand Treasurer, Henry C Lazelle; Grand Prelate, George S Heptonstall; Grand Director, Orlander E Hill, Saylesville; Grand Sentinel, Jas F Casey, Providence

PROVIDENCE ASSEMBLY, NO 1. Meets fourth Friday at Broad cor Weybosset. Sec, Wm F Cady

COLUMBIA ASSEMBLY, NO 3. Meets second and fourth Mondays, Pilgrim Hall, 881 Westminster. Sec, Wm W Bowen

WHAT CHEER ASSEMBLY, NO 20. Meets second Friday 27 Westminster. Sec, Jesse W Coleman

NARRAGANSETT ASSEMBLY, NO 41. Meets fourth Tuesday in Library bldg, Olneyville sq. Sec, William Bernard

LAFAYETTE ASSEMBLY, NO 885. Meets the third Monday at rm 817 Industrial Trust bldg, 49 Westminster. Sec, C A Arnold

GRAND LODGE OF NEW ENGLAND WORKMEN

Meets at Providence the third Thursday in February each year at rm 5, 395 Westminster

GRAND LODGE.

General Counselor, John J Devenish; President, Amasa F Bicknell; General Manager, Chas C Rhodes; General Superintendent, Arnoldo E Covell; General Secretary, Frederick E Phillips; General Treasurer, William M Moore; General Supervisor, James L Bell; General Inside Sentry, Charles Yahraus; General Outside Sentry, Thomas F McVicker; Trustees, Horace A Hall, Nathaniel H Stevens, Frederic Earle Whitaker

AMITY LODGE, NO 3. Meets third Monday, Odd Fellows Hall, Academy av. Sec, James McCarron, 68 Ayrault

PROVIDENCE LODGE, NO 5. Meets first and third Thursdays in Verdandi Hall, 98 Weybosset. Sec, Walter S Downing, 23 Grove

ROYAL ARCANUM

Arcanum Hall, 152 Weybosset

GRAND COUNCIL OF RHODE ISLAND. Annual meeting fourth Thursday in April. Grand Regent, George W Tilley, Newport; Grand Sec, John S Kellogg, Providence; Grand Treas, Edward L Spencer, Newport

DELPHI COUNCIL, NO 7. Meets second and fourth Thursdays of each month at 152 Weybosset. Regent, George E Anthony; Sec, Henry Cram

UNITY COUNCIL, NO 277. Meets first and third Mondays at 152 Weybosset. Regent, Arthur W Davis; Sec, Henry B Simmons

MOSHASSUCK COUNCIL, NO 1172. Meets second and fourth Tuesdays at 152 Weybosset. Regent, Clarence E Richardson; Sec, B P Stedman

RHODE ISLAND COUNCIL, NO 1255. Meets at Unity Hall, 109 Potter av, second and fourth Wednesdays. Regent, Joseph E Sargent; Sec, Norman H Cheney

OLNEYVILLE COUNCIL, NO 1230. Meets first and third Wednesdays at Springer Hall, 1753 Westminster. Regent, John F Russell; Sec, John Lees

WAUBOSETT COUNCIL, NO 1614. Meets at 152 Weybosset first and third Thursdays. Regent, C N Fisher, Jr; Sec, George E Paddock

ANCIENT ORDER OF UNITED WORKMEN

GRAND LODGE. Grand Master Workman, George W Green, Woonsocket; G Rec, J Irving Davis, Providence; G R, Charles C Rhodes, Pawtucket

COLUMBUS LODGE, NO 16. Meets first and third Thursdays at North Star Hall, Charles cor Chalkstone av. Rec, John O'Brien, 60 Bergen

BRAYTON LODGE, NO 13. Meets first and third Tuesdays at Arnold Post Hall, Westminster. Rec, R N Read, P O Box 68

BURNSIDE LODGE, NO 25. Meets first and third Mondays at I O O F Hall, Academy av. Rec, Thomas F McVicker, 9 Amity

MYRTLE LODGE, NO 15. Meets second and fourth Thursdays at Valentine Hall, 850 Westminster. Rec, Wm H Chenery, 63 Washington

PROVIDENCE LODGE NO 3. Meets first and third Tuesday evenings of each month at Arcanum Hall, 152 Weybosset. Rec, B Taylor Bruce, P O Box 10

NARRAGANSETT LODGE, NO 4. Meets second and fourth Thursday evenings in Library Hall, Library bldg, Olneyville Rec, Alexander T Carrigan, 61 Warren

RHODE ISLAND LODGE, NO 14. Meets second and fourth Thursdays at Castle Hall, 27 Westminster. Rec, Joseph B. Leeman, 212 Westminster

WEYBOSSET LODGE, NO 22. Meets first and third Wednesdays at G A R Hall, 124 Washington. Rec, Almon C Burnham, 62 University av

WHAT CHEER LODGE, NO 18. Meets first and third Wednesdays. Rec, W A Clissold, 60 Congress av

U. O. OF I. O. L.

PACKARD LODGE, NO 2. Meets second and fourth Friday evenings

WANSKUCK LODGE, NO 35. Meets second and fourth Tuesdays at Alfredian Hall, Veazie street. Rec, H A L Deacon, 68 Camden av

D. OF H., A. O. U. W.

TILFORD LODGE, NO 5. Meets first and third Wednesday evenings at Olive Branch Hall, 98 Weybosset. Recorder, Annie M Quinn, 4 Kepler

ORDER OF ALFREDIANS

BRIGADE NO 1. Meets second and fourth Thursdays in each month at Arnold Post Hall, 84 Westminster. Recorder, John Turner, 19 Roanoke

BRIGADE NO 3. Meets first and third Monday evenings of each month in Alfredian Hall. Recorder, E R Loxley, 1 Concannon

BRIGADE NO 5. Meets first and third Fridays in Freedom Hall, 901 Eddy. Recorder, Arthur Felton, 20 Louisa

AUXILIARY NO 2 R I. Meets second and fourth Wednesdays in Alfredian Hall, Wanskuck. Sec, Mrs Edith Besser, 40 Langdon

ORDER OF THE MACCABEES

COLUMBUS TENT, NO 1. Meets second and fourth Thursdays at 23 Weybosset. Rec, Henry P Stone

PROVIDENCE TENT, NO 2. Meets every Wednesday at 266 Weybosset

NORTH STAR TENT, NO 4 K O T M. Meets the second and fourth Fridays of each month in Odd Fellows Hall Academy av. Rec and Treas, Frederick Maguire

ELMWOOD TENT, NO 5. Meets first and third Mondays in K of P Hall, Elmwood av. Rec, John Quirk 691 Potters av

ORDER SONS OF ST. GEORGE

GRAND LODGE OF RHODE ISLAND. Grand Sec, Herbert Broadhead 9 Addison pl Providence

PEABODY LODGE, NO 184. Meets second and fourth Mondays of each month at Odd Fellows Hall Plainfield. Sec, H Broadhead 9 Addison pl

BEACONSFIELD LODGE, NO 186. Meets the first and third Wednesdays of each month at 27 Westminster. Sec, Edwin Ashcroft 48 Grand

WHAT CHEER LODGE, NO 298. Meets the second and fourth Mondays of each month at 1936 Westminster. Sec, Wm J Annear 29 Helme

BRITISH VETERAN'S ASSOCIATION OF PROVIDENCE

Meets on the third Tuesday of each month at 72 Weybosset. Capt, Alfred Dawson; Adj, Edmund Nield 125 Hudson; 1st Lieut, ——; 2d Lieut, Henry Berry; Paymaster, Daniel J Hogan

INDEPENDENT BRITISH AMERICAN ASSOCIATION

DIVISION NO 1. Meets second and fourth Fridays at Freedom Hall, Eddy and Oxford sts. Sec, Charles W Gower 133 Burnett

FORESTERS OF AMERICA

GRAND COURT. Meets fourth Wednesday of each month at 524 Westminster. G C, Henry Pouliot; G T, John F Harlow; G, Peter J Fitzgerald 524 Westminster

COURT WHAT CHEER, NO 1. Meets at Olive Branch Hall 98 Weybosset second and fourth Wednesday evenings of each month. Sec, James Abraham 61 Hanover

COURT OLNEYVILLE, NO 5. Meets in Waterman's Hall first and third Fridays, Sec, Chas Meegan 21 Barstow

COURT ROGER WILLIAMS, NO 7. Meets in Elks Hall 256 Westminster first and third Tuesdays in each month. Sec, Richard A Barrett 11 Aldrich

COURT STAR OF PROVIDENCE, NO 8. Meets Odd Fellows Hall 36 Chalkstone av second and fourth Tuesdays of each month. Sec, John H Brown 28 Walling

COURT BELLEVUE, NO 10. Meets at Alfredian Hall, Veazie, Wanskuck, second and fourth Mondays in each month. Sec, H A L Deacon 163 Waldo

COURT NARRAGANSETT, NO 11. Meets at Eddy cor Oxford first and third Wednesdays of each month. Sec, Christopher M O'Brien 200 O'Connell

COURT CANONICUS, NO 14. Meets at 221 Wickenden fourth Monday in each month. Sec, John Davis 26 E George

COURT HOPE, NO 15. Meets at Odd Fellows Hall 36 Chalkstone av fourth Wednesdays in each month. Sec, Patrick McAteer 195 Bay

COURT WASHINGTON, NO 17. Meets in K of P Hall E Providence second and fourth Tuesdays. Sec, J J Coutanche 97 Hope

COURT BURNSIDE, NO 19. Meets in Palestine Hall 49 Westminster first and third Mondays. Sec, P P Deignan 500 Prairie av

COURT THOMAS A DOYLE, NO 21. Meets second and fourth Mondays Springers Hall 1753 Westminster. Sec, Wm H Herrick 43 Harkness

COURT GENERAL SHERIDAN, No 22. Meets in Stokes Hall Olneyville sq first and

third Mondays. Sec, Thomas Shea 9 Pocasset av

COURT LYMAN, NO 24. Meets at Foresters Hall Manton av the first and third Mondays. Sec, Wm C Donovan Lymansville

COURT WESTMINSTER, NO 27. Meets at 98 Weybosset second and fourth Tuesdays. Sec, Thomas H Murphy 286 Broad

KNIGHTS AND LADIES OF HONOR OF RHODE ISLAND

Deputy Supreme Protector of Rhode Island for K and L of H, ———— German Deputy Supreme Protector, George Enzinger 77 Rutherglen av

WHAT CHEER LODGE, NO 54. Meets second and fourth Friday evenings of each month at Journal bldg, Westminster cor Eddy. Sec, Wm McCormick 242 Thayer

FRATERNITY LODGE, NO 1205. Meets second and fourth Tuesdays of each month at Eagle Hall 767 Westminster. Sec, Benjamin F Hare 170 Parade

HOPE LODGE, NO 1707. Meets first and third Mondays in American Hall. Protector, Henry A Bates; Sec, Edwin W Partridge 28 Thayer

GERMANIA LODGE, NO 1270. Meets second and fourth Thursday evening of each month in Scandia Hall 98 Weybosset. Sec, Christian Anderson, Manton av

THISTLE LODGE, NO 1995. Meets first and third Thursdays, Mechanics Hall, Plainfield; Sec, Thomas Pike 641 Plainfield

EXCELSIOR LODGE, NO 2042. Meets first and third Friday evenings at Olive Branch Hall 98 Weybosset. Protector, James Hiscox 145 Somerset; Sec, J Irving Davis rm 518, Industrial Trust Co bldg 49 Westminster

KNIGHTS OF MALTA

ISLE OF RHODES COMMANDERY, NO 208. Meets at Oriental Hall 741 Westminster every Tuesday evening at 8 p m. Sir K Com, Elmer Lother, Pawtucket; Rec, S L Sencabaugh 14 Newcomb

KNIGHTS OF PYTHIAS

GRAND LODGE, G C, William H Langley; G V C, Ernest C Scott; G P, Robert W Syddall; G K of R and S, William A Wilson; G M of E, Andrew McKenzie; G M at A, Walker Wright; G I G, Alfred O Makee; G O G, John W Bristow

PALESTINE LODGE, NO 2. Industrial Trust Co bldg 49 Westminster Providence. Meets Tuesdays. K of R and S, D H Pinkham 4 West Clifford

DAMON LODGE, NO 3. Meets second and fourth Monday evenings of each month in Hall, 266 Weybosset. K of R and S, A F Tinkham 807 Broad

ST JOHN'S LODGE, NO 6. Meets first and third Tuesday evenings at 98 Weybosset. K of R and S, John W Bristow 51 Federal

GARFIELD LODGE NO 7 Wanskuck. Meets Tuesday evenings in Wanskuck Hall 754 Branch ave. K of R and S, Fred Martin 8 Illinois

ORIENTAL LODGE, NO 9. Meets Thursday evenings in Oriental Hall 741 Westminster. K of R and S, John C Purkis 23 Gilmore

HOWARD LODGE, NO 12, Ray Block, East Providence. Meets Wednesdays. K of R and S, E G Balchin P O Box 194 E Providence

PERSEVERANCE LODGE, NO 13. Meets in Springers Hall 1753 Westminster every Tuesday evening. K of R and S, G H Hanny 66 Priscilla av Olneyville

ST GEORGE LODGE, NO 14. Meets second and fourth Wednesday evenings at 850 Westminster. K of R and S, James Rider 1064 Eddy

HERMANN LODGE, NO 15. Meets second and fourth Thursday evenings at 98 Weybosset. K of R and S, Adolph J Pies 189 Waldo

ELMWOOD LODGE, NO 16. Meets 332 Elmwood av every Wednesday night. K of R and S, G H Fisher P O Box 5 Elmwood Station

PROVIDENCE LODGE, NO 17. Meets second and fourth Thursday evenings at What Cheer Hall cor N Main and Flint. K of R and S, W S Macomber rear 35 Howell

PYTHIAS LODGE, NO 18. Meets first and third Wednesday evenings at 27 Westminster. K of R and S, William A Dobson 252 Doyle av

IVANHOE LODGE, NO 19. Thursday evening, Odd Fellows block Plainfield. K of R and S, Ezra A Tyrrell 62 Daniel av Olneyville

RHODE ISLAND LODGE, NO 23. Meets Monday at 27 Westminster, Greene's old dancing hall. K of R and S, Warren S Ballou 372 Branch av

AMERICA LODGE, NO 23. Meets second and fourth Tuesday evenings 266 Weybosset. K of R and S, J F Sheern 481 Westminster

WHAT CHEER LODGE, NO 24. Meets Monday evenings at 98 Weybosset. K of R and S, Walter S McLane 11 Eddy

RED CROSS LODGE, NO 25. Meets at 753 Westminster every Tuesday evening. K of R and S, John H Grinnell, Gorham Mfg Co

ENTERPRISE LODGE, NO 26. Meets 753 Westminster every Thursday evening. K of R and S, George Acres, 45 Landor

STERLING LODGE, NO 27. Meets 48 Snow first and third Friday evenings. K of R and S, Willard C Ashton 33 Weybosset

LAFAYETTE LODGE, NO 31. Meets second and fourth Wednesdays. K of R and S, F N L Baron, Box 104 No Station

SMITHONIAN LODGE, NO 32. Meets first and third Mondays Olive Branch Hall 98 Weybosset. K of R and S, C E Sullivan 305 Friendship

RHODE ISLAND DIVISION SONS OF VETERANS

OFFICERS OF THE DIVISION 1905.

Division Commander, George W Hoxie, P O Box 326, Providence; Senior Vice-Division Commander, William F Potter, Hope; Junior Vice-Division Commander, Edward S. Moulton, E Providence; Division Council: Herbert J Briggs, Providence; Wm P Mathers, Providence; Elhanan Mowry, Pawtucket

GEN A E BURNSIDE CAMP, NO 5. Meets at Slocum Post Hall, Sabin cor Cope, second Tuesday evening of each month

COL JAMES BARTON CAMP, NO 19. Meets first and third Wednesdays, 775 Westminster

RHODE ISLAND DIVISION. Headquarters rm 5. Aldrich bldg, 47 Washington, Providence, R I

DAUGHTERS OF THE AMERICAN REVOLUTION

State Regent, Mrs Charles Warren Lippitt, Providence

GASPEE CHAPTER, Providence. Regent, Mrs Richard J Barker, Tiverton; Rec Sec, Mrs Walter Hersey

DAUGHTERS OF LIBERTY

STATE COUNCIL OF RHODE ISLAND. Meets second Tuesday in May at Providence. State Councilor, Miss Ruth J Shurtleff; State Council Sec, Miss Maude E Viall, 39 Olney

BETSEY WILLIAMS, NO 2. Meets second and fourth Thursdays at 206 Weybosset. R S, Miss Rebecca Trask, 249 Blackstone

LADY LINCOLN, NO 5. Meets first and third Fridays at 248 Weybosset. R S, Miss Lucy Curtis, 137 Sutton av, E Providence

ELIZA GARFIELD, NO 7. Meets first and third Wednesdays at 930 Broad. R S, Miss Ida P Greenman, 708 Banigan bldg

IMPROVED ORDER OF RED MEN

GREAT COUNCIL OF RHODE ISLAND. Great Sachem, J Edward Gorman, Central Falls; Great Chief of Records, Louis I Stevens, 28 Vernon street, Providence. Annual meeting held in May

KING PHILIP, NO 1. Meets every Tuesday at Prescott Post Hall, 23 Weybosset. Chief of Records, Arthur W Higgins, 261 Admiral

WANETA COUNCIL, NO 1. Meets first and third Thursdays at 23 Weybosset. Keeper of Records, Olga Mae, Rumford, R I

PETTACONSETT, NO 2. Meets every Thursday cor Eddy and Oxford. Chief of Records, Thomas P Tryon, 455 Public

QUINEMIQUET COUNCIL, NO 8. Meets first and third Tuesdays at 27 Westminster. Keeper of Records, Nellie Fairman, 11 Dodge

WAMSITTA, NO 7. Meets every Monday evening at Wamsitta Hall, Cranston cor Winter. Chief of Records, James A York, 279 California av.

WOONASQUATUCKET TRIBE, NO 15. Meets every first and third Thursday evenings in Springer's Hall, 1755 Westminster.

Chief of Records, James T Lennon, 126 Eastwood av.

R. I. STATE FEDERATION OF LABOR

Pres, William J Powers, 80 Arnold street, Providence; Vice-Presidents, Patrick F Hawkins, J McLaughlin, Pawtucket; A J Evans, Hotel Perrin, Providence; Sec-Treas, T W Lyons, Central Falls; Organizer, Lawrence Grace, Providence. Meets in annual convention third Tuesday of September 1905 at Westerly, R I.

TEMPERANCE ORGANIZATIONS

RHODE ISLAND WOMEN'S CHRISTIAN TEMPERANCE UNION 319 Butler Exchange. Pres, Mrs Deborah Knox Livingston, 602 Smith street, Providence; Cor Sec, Miss Mary E Olney, 319 Butler Exchange; Rec Sec, Miss Emma G Welch, 255 Washington, Providence; Treas, Mrs Eva H Smith, Washington, R I

PROVIDENCE WOMEN'S CHRISTIAN TEMPERANCE UNION, Y M C A bldg, Westminster cor Jackson. Pres, Mrs F H Jackson, Providence; Acting Cor Sec, ———— Treas, William J Barnes

YOUNG WOMEN'S CHRISTIAN TEMPERANCE UNION. Pres, Miss Eudora E Joslin, Providence; Treas, Miss Clara M Law; Rec Sec, Miss A F Porter, 596 Smith; Cor Sec, Mrs Fannie S Atkinson, 48 Snow; Auditor, Albert C Day

GOOD TEMPLARS

GRAND LODGE OF RHODE ISLAND. Grand Chief Templar, Thomas S Sherman, 43 Merino; Grand Sec, Walter R Sherman, 128 Eastwood av. Annual session of the Grand Lodge held last week in April

DISTRICT LODGE, NO 1. District Templar, William Tipping, Pawtucket; District Sec, Carlton C Tipping, Pawtucket

PROVIDENCE LODGE, NO 3. Meets the second and fourth Tuesdays at No 206 Weybosset. Sec, Edward P Van Dorn, 99 Vine, E Providence

EVERLASTING, NO 10. Meets second and fourth Wednesdays at Odd Fellows Hall, Manton. Sec, Mrs Mary Bates

IMPROVED ORDER OF HEPTASOPHS

District Deputy Supreme Archon, J J Devenish, P O

RHODE ISLAND CONCLAVE, NO 461. Meets second and fourth Thursdays each month at 8 o'clock at 23 Weybosset. Sec, Thomas R. Magee, 53 Sabin

CONSOLIDATED CONCLAVE, NO 577. Meets third Sunday and third Thursday at Arcanum Hall 152 Weybosset. Sec, F E Bucklin, E Providence

ROGER WILLIAMS CONCLAVE, NO 632. Meets second and fourth Tuesdays in each month at 27 Market square. Sec, Maurice R O'Neil, 41 Plenty

WHAT CHEER CONCLAVE, NO 660. Meets first and third Thursdays at Working Girls Club, Mount Pleasant. Sec, Joseph Mulvey

THOMAS A DOYLE CONCLAVE, NO 704. Meets second and fourth Fridays at Canonicus Hall, 219 Wickenden. Sec, C P Young, 415 Wickenden

UNITED ORDER OF THE PILGRIM FATHERS

NARRAGANSETT COLONY, NO 80. Meets 231 Westminster second and fourth Fridays in each month. Gov. Arthur W A Annear; Sec, Joshua C Drown jr, 324 Pearl

PROVIDENCE COLONY, NO 145. Meets second and fourth Saturday evenings at Swartz Lodge Hall, Westminster. Sec, F N Day, 75 Pekin

WESTMINSTER COLONY, NO 113. Meets Canonicus Hall, Wickenden. First and third Thursdays. Sec, J J Coutanche, 97 Hope

TRADE UNIONS

AMALGAMATED SOCIETY OF ENGINEERS. Sec, Chas Walworth, 83 Lester

ATLANTIC COAST SEAMEN'S UNION. Meets Monday evening at No 464 S Main. Agt, Alex T. Anderson

GERMAN BREWERY WORKERS, NO 114. Meets first and third Sunday mornings at 10 a m at 96 Mathewson. Sec, Herm Harmon, 43 Laurel Hill av, Cranston

BAKERS' AND CONFECTIONERS' UNION, NO 250. Sec, Joseph F Adams 53 Regent av

BARTENDERS' UNION. Meets Sunday afternoons. Sec, John T Hays

BOILERMAKERS' UNION, NO 172. Sec, John W Kirby, 47 Nolan

BOILERMAKERS' AND IRON SHIPWORKERS' UNION. Meets at 74 N Main. Sec, John W Kirby, 47 Nolan, Providence

BLACKSMITHS' UNION, NO. 234. Sec, James Waring, Riverside

BREWERY WORKERS, NO 166. Meets the second and fourth Tuesdays at 96 Mathewson. Sec, Peter J Skiffington, 73 Robin

BRICKLAYERS' AND MASONS' UNION, NO 1. Meets every Wednesday evening at 27 N Main. Sec, James J O'Hara, 156 Freeborn av, E Providence

BRIDGE AND STRUCTURAL IRON WORKERS, NO 37. Meets every Friday evening at 96 Mathewson. Sec, Henry Schultz, 57 Robin

BROTHERHOOD OF CARPENTERS' AND JOINERS' UNION, NO 94, U B OF C AND J OF A. Meets second and fourth Tuesday evenings at 96 Mathewson. Sec, J F McCarthy, 188 Lippitt

BUILDING LABORERS' PROTECTIVE UNION. Meets at 27 N Main second and fourth Thursdays. Sec, Louis Marshall, 151 Dodge

BUILDING TRADES' COUNCIL. Meets at 96 Mathewson rm 17 every Thursday evening at 8 p m. Pres, William Dewdney, Providence; Sec, Andrew J McCormick, 96 Mathewson rm 17; Treas, F G Merewether, E Providence. This Council is composed of trades engaged exclusively in the erection and construction of buildings

CARPENTERS' UNION, NO 94. Sec, John W Gray, 49 Greenwich

CIGAR MAKERS' UNION, NO 10. Meets second Tuesday in each month Labor Temple. Sec, Leo Martin, 362 Carpenter street

COAL HANDLERS' UNION, NO 523. Meets first and third Sunday evenings at 96 Mathewson street. Sec, Peter Jenkinson

COOPERS' UNION, NO 51. Sec, Daniel J Buckley, 53 Harold

ELECTRICAL WORKERS, NO 99. Meets in Hanley Hall, 63 Washington every Monday. Sec, R A Ripley, 1 N Court

GAS WORKERS' UNION, NO 10,036. Sec, Bernard Flynn

JEWELRY WORKERS' UNION, NO 9. Sec, Edward J O'Connor, 19 Hospital

R I CENTRAL TRADES AND LABOR UNION. Affiliated with American Federation of Labor. Meets second and fourth Friday evenings in each month at 96 Mathewson. Pres, George E Brady, Providence; Treas, William Edwards, 73 Chestnut; Sec, Lawrence A Grace, 302 Eddy. This union is composed of delegates from all of the Trade Unions

AMALGAMATED SOCIETY OF CARPENTERS AND JOINERS, Branch 749. Meets every Saturday evening at 96 Mathewson. Sec, Patrick Gilheany 50 Ship

AMALGAMATED SOCIETY OF ENGINEERS, Branch 547. Meets every other Saturday at 98 Weybosset. Sec, Charles Wallworth 287 Knight

GENERAL TEAM DRIVERS' UNION. Meets Sunday afternoon at 96 Mathewson

GRANITE CUTTERS' UNION, Providence Branch National. Meets the third Monday evenings of each month at 96 Mathewson. Sec, William H Herrick 42 Harkness

HORSESHOERS' UNION, NO 30. Meets first and third Mondays 96 Mathewson. Cor Sec, William H O'Neil 72 Union

INTERNATIONAL BROTHERHOOD STATIONARY FIREMEN, NO 33. Sec, Joseph Dockery 87 Canton

INTERNATIONAL ASSOCIATION OF OLNEYVILLE LODGE MACHINISTS, No 415. Sec, James F Chapman

INTERNATIONAL BROTHERHOOD OF ELECTRICAL WORKERS, NO 258. Sec, John Grant 19 Merrill

INTERNATIONAL PRINTING PRESSMEN AND ASSISTANTS' UNION, NO 114. Meets fourth Mondays at 63 Washington

INTERNATIONAL UNION STEAM ENGINEERS, NO 57. Sec, Cornelius G Harrington 178 Wood

INTERNATIONAL UNION OF MACHINISTS, NO 147. Sec, T F Buckley 87 Bernon

IRON MOULDERS' UNION, NO 41 I M U OF N A. Meets first and third Thursdays at 96 Mathewson. Sec, James H O'Neil, P O Box 917 Providence

JOURNEYMEN BARBERS' PROTECTIVE UNION. Meets the second and fourth Mondays at 96 Mathewson. Sec, Michele D Pasquale 150 Lester

JOURNEYMEN STONE CUTTERS' ASSOCIATION. Meets at 96 Mathewson first and Third Thursday evenings of each month. Sec, Patrick Kennedy 20 Gesler

JOURNEYMEN TAILORS' PROTECTIVE UNION, NO 13. Meets first and third Tuesday evenings at 96 Mathewson. Miss Margaret Mulvaney 13 Market sq

INTERNATIONAL ASSOCIATION OF MACHINISTS, NO 418. Meets the first and third Tuesdays of each month at Odd Fellows Hall, Olneyville sq. Sec, William Stanfield 972 Atwells av

INTERNATIONAL ASSOCIATION OF MACHINISTS, NO 352. Meet the second and fourth Wednesdays at Odd Fellows Hall, Chalkstone av. Sec, Charles A Anderson 47 Walling

INTERNATIONAL UNION STEAM ENGINEERS, NO 100. Sec, James Stevenson 55 Pekin

INTERNATIONAL ASSOCIATION OF MACHINISTS, LODGE NO 147. Meets second and fourth Tuesday evenings in each month 96 Mathewson. Sec, John M Chapman, Arlington

INTERNATIONAL ASSOCIATION OF MARBLE WORKERS, NO 30. Meets every first and third Wednesdays of each month at 96 Mathewson. Sec, Bernard F Clancy 58 Aurora

BROTHERHOOD OF BOOKBINDERS, NO 95. Sec, Joseph R Britt 272 Dean

IRON MOULDERS' UNION, NO 41. Sec, James H O'Neil 228 Oxford

BROTHERHOOD OF PAINTERS, DECORATORS AND PAPER HANGERS OF AMERICA, NO 195. Meets every Wednesday evening at 96 Mathewson. Sec, S S Marshall 253 Public. Bus Agt, John H Hays, rm 1, 96 Mathewson

ITALO AMERICAN CLUB. Meets every second Tuesday of each month at 176 Atwells av. Pres, P Piacentini; Sec, G Buonaccorsi 50 Brayton av

LEAGUE OF AMERICAN PATTERN MAKERS. Meets at 48 Washington cor Eddy the second and fourth Thursdays. Sec, John A Hamilton, Cranston

LONGSHOREMEN'S UNION, NO 314. Sec, P J O'Neil 598 Wickenden

LONGSHOREMEN'S UNION, NO 322. Sec, Martin Rowan 18 Schofield

MEAT CUTTERS' AND SAUSAGE MAKERS' UNION. Meets the second and fourth Wednesdays of each month at 96 Mathewson. Sec, Oscar Lippman 232 Union av

METAL MACHINISTS' UNION, NO 137. Sec, Peter J Mulvey 179 Amherst

MUSICIANS' PROTECTIVE UNION. Meets second Sunday in the month at 206 Weybosset. Sec, L B Sweet

NATIONAL ALLIANCE THEATRICAL EMPLOYEES, NO 23. Sec, A M Russen 38 Ocean

PROVIDENCE BARTENDERS' UNION, NO 285, B I L. Meets first and third Sunday afternoons at 76 Dorrance. Sec, John P Donnelly

PROVIDENCE AND CENTRAL TRADES' LABOR UNION. Sec, Daniel O'Connor, 244 Charles

PROVIDENCE PRINTING PRESSMEN AND ASSISTANTS' UNION, NO 114. Meets last Monday in each month at 63 Washington

PROVIDENCE CERAMIC, MOSAIC AND ENCAUSTIC TILE LAYERS AND HELPERS' UNION. Meets second and fourth Friday evenings at 96 Mathewson

PROVIDENCE RETAIL CLERKS' UNION, NO. 495. Sec. T. P. Bush 128 Calverley

RETAIL CLOTHING CLERKS' UNION. Meets the first Wednesday evenings of each month at 96 Mathewson. Sec, James Ridge

STATIONARY ENGINEERS, NO 57. Meets Saturday evenings at 96 Mathewson

UNITED HATTERS OF AMERICA, NO 6. Sec, Charles Morris 15 Warren, Boston, Mass

WEBB PRESSMEN, NO 12. Sec, Albert G Olyott "News" Office

PROVIDENCE TYPOGRAPHICAL UNION, NO 33. Meets the last Sunday afternoon in each month at 96 Mathewson. Pres, Daniel O'Connor, "Journal" Office; Sec, William Abell

PLASTERERS' UNION. Meets third Monday evening in each month at 27 N Main. Sec, William Jasper

PLUMBERS' UNION, NO 23. Meets every Friday evening at Labor Temple 96 Mathewson cor Washington. Sec, Frank E Reavey 74 Pekin

SEAMEN'S UNION, Atlantic coast. Meets every day at 464 S Main

STEAM FITTERS' UNION. Meets at Labor Temple first and third Wednesdays. Sec, Charles McManus 186 Livingstone

STEAM AND HOT WATER FITTERS, NO 31. Sec, James Brown 28 Hayward

STEREOTYPERS' UNION, NO 53. Sec. Stephen F Honan 224 Ives

TEAM DRIVERS UNION, NO 180. Sec. John J. Powers, 93 Elm

TEAM DRIVERS' UNION, NO 678. Meets the first and third Sunday afternoons at 3 p m at 96 Mathewson

THEATRICAL STAGE EMPLOYEES ALLIANCE. Meets at 96 Mathewson. Sec. A M Russen, Providence

TIN AND SHEET IRON WORKERS' UNION. Meets the second and fourth Thursdays at 96 Mathewson. Sec. James Kennedy

TIN PLATE AND SHEET IRON WORKERS, NO 1. Sec. L L Johnson, 404 Washington

TAILORS' UNION. Meets at 96 Mathewson every Saturday

UNITED BROTHERHOOD OF CARPENTERS AND JOINERS OF AMERICA, NO 632. Meets every Monday evening at 96 Mathewson. Sec. James B McDonald, 36 Maple

UNITED BROTHERHOOD OF CARPENTERS AND JOINERS OF AMERICA, NO 1233. Meets second and fourth Sunday mornings at 10 a m at Benevolence Hall, Spruce. Sec. Francesco Di Mitro, 9 Hillhurst

U A STEAMFITTERS AND HELPERS, NO 476. Meet every Tuesday evening at 96 Mathewson. Sec, John F Agnew 130 Central av, E Providence

TEXTILE WORKERS

R I DISTRICT COUNCIL TEXTILE WORKERS, S T & L ALLIANCE, NO 206. Sec and Treas. Thomas J Powers, P O Box 206, Olneyville

FORESTERS OF AMERICA

(See also page 53)

COURT PHILIP ALLEN, NO 28. Meets at Odd Fellows Hall 20 Chalkstone av first and third Friday evenings. Sec, Jas C O'Reilly 30 Hedley

COURT THOMAS W DORR, NO 29. Meets at Lilly building 755 Westminster first and third Friday evenings. Sec, P G O'Donnell 63 Washington

COURT ELMWOOD, NO 30. Meets at Benedict Hall Cranston opp Potter av second and fourth Wednesday evenings. Sec, Robert F Carroll 677 Cranston

COURT JEFFERSON, NO 36. Meets second and fourth Fridays of each month Unity Hall Potter av cor Ocean st. Sec, P J Smith 198 Blackstone

COURT HERMAN, NO 38. Meets 98 Weybosset second and fourth Fridays of each month. Sec, Charles T Voelkele 15 Dora

COURT FLORENCE, NO 44. Meets first and third Wednesdays at Lilly bldg 753 Westminster. Sec, Sabino Giordano 124 Federal

COURT SAVOY, NO 45. Meets second and fourth Fridays at Odd Fellows Hall 20 Chalkstone av. Sec, John Barone 754 Charles

INDEPENDENT ORDER OF FORESTERS

Headquarters Toronto, Canada

State Deputy, W J Ingram D S C R 636 Westminster

COURT WHAT CHEER, NO 3737. Meets third and Fourth Friday evenings of each month at Odd Fellows Hall. Sec, William A Jackson

COURT ROCHAMBEAU, NO 3597. Meets second and fourth Thursday evenings of each month at 1929 Westminster. Sec, A Nevens 10 Julian

COMPANION COURT GERTRUDE, NO 580. Meets second Friday evening of each month at Odd Fellows Hall. Sec, Mrs William A Jackson

COMPANION COURT HENRIETTA, NO 726. Meets second Thursday evening of month at 1929 Westminster. Sec, Mrs Rosa de Lima Quirie 88 Blackstone

COMPANIONS OF THE FOREST

STAR OF PROVIDENCE CIRCLE, NO 35. Meets first and third Tuesday evenings at Olive Branch Hall 98 Weybosset

B P O ELKS

NO 14. Meets every Wednesday over Keith's Theatre. James F Franey, E R, Harry W Callender, Sec, P O Box 500

ORDER UNITED AMERICAN MECHANICS

S C, Henry W Randall Woonsocket; S V C, Asa Burlingame Providence; S C Sec, O C Barrows 107 Sorrento, Providence; S C T, ——; S C I, John S Williams 67 Ocean Providence; S C E, J Irving Davis Providence; S C P, R I Gardiner Wickford; Jr Ex S C, Joseph T Cobb 212½ Plain Providence. State Council Office 395 Westminster

GARFIELD, NO 13. Meets second and fourth Fridays at Freedom Hall 901 Eddy. Sec, J S Ogg 103 Linden

AMERICA, NO 20. Meets Wednesdays at Odd Fellows Hall 48 Snow. Sec, W R Matthews 40 Governor

COLUMBIA, NO 21. Meets second and fourth Mondays at Odd Fellows Hall 48 Snow. Sec, J Frank Coffin 132 Congress av

JUNIOR ORDER UNITED AMERICAN MECHANICS

State Council

S C, John Hodgins Valley Falls; S V C, George R Burdick Shannock; J P S C, A E Northup Slocum; S C Treas, Herbert E Humes Providence; S C Sec, A W Barrus 255 Bucklin Providence. Meets at Valley Falls Sept 14 1905

Subordinate Councils

WASHINGTON, NO 2. Meets Wednesday evenings at 23 Weybosset. Sec, George E Hallock 47 Kenyon

MIANTONOMAH, NO 7. Meets every Friday evening at Elmwood K of P Hall. Sec, Arthur W Barrus 255 Bucklin

EAGLE, NO 8. Meets Fridays at Eagle Hall 767 Westminster. Sec, L W Crocker 47 Howell

N E ORDER OF PROTECTION

GRAND LODGE OF RHODE ISLAND. Grand Warden, Eugene F Bennett Providence; G V W, John H Stone Providence; G Sec, Robert W Syddall Providence; G Treas, Alonzo E Pierce Pawtucket

MODERN WOODMEN OF AMERICA

STATE OFFICERS

State Deputy, Mode M Pierce, Hartford, Conn; Dist Deputy, L B Koopman rm 8, 49 Weybosset: State Lecturer, Rev Walter A Gardner, Howard; State Clerk, Walter E Carpenter, Pawtucket

ROGER WILLIAMS CAMP, NO 7507. Meets at 98 Weybosset street first and third Monday evenings. Clerk, Edward Fitzpatrick 142 Livingstone

WILLOW CAMP, NO 7726. Meets first and third Monday evenings at Guild Hall, Olneyville sq. Clerk, William F Donnelly 675 Broadway

ROYAL OAK CAMP, NO 7816. Meets first and third Mondays at Elks Hall 260 Westminster. Clerk, P G O'Donnell, Hanley bldg

ALMA CAMP, NO 8584. Meets second and fourth Tuesday evenings at Independence Hall 298 Thurber av. Clerk, George Chaplin

PROVIDENCE CAMP, NO 10316. Meets the second and fourth Friday evenings at Lilly Hall 753 Westminster. Clerk, John Kiernan 12 Alabama av

COMMONWEALTH CAMP, NO 10904. Meets second and fourth Monday evenings at 96 Westminster. Clerk, Thomas Rush 397 Friendship

WHAT CHEER CAMP, NO 10964. Meets first and third Wednesday evenings at Canonicus Hall, Wickenden. Clerk, John F Leonard 65 Arnold

FERNWOOD CAMP, NO 11067. Meets first and third Tuesday evenings at K of P Hall, Elmwood av. Clerk, Job S Briggs 236 Atlantic av

MOUNT PLEASANT CAMP, NO 11087. Meets first and third Friday evenings at Odd Fellows Hall, Academy av. Clerk, J J Quinn 102 Julian

KNIGHTS OF HONOR

GRAND LODGE OF RHODE ISLAND

Officers for Year 1904-5

Grand Dictator, Edward T George, Providence Lodge 182, East Providence, R I; Grand Vice-Dictator, Charles H Jenks, Hope Lodge 186 Pawtucket 15 Star, Pawtucket; Grand Assistant Dictator, Silas T Nye, Anchor Lodge, No 137 Phenix, Natick, R I; Grand Reporter, Oscar A Carleton, Golden Rule Lodge, No 697, P O Box 355, Providence; Grand Treasurer, Philip S Chase, Golden Rule Lodge, No 697, P O Box 384 Providence; Grand Chaplain P S C, James D Carpenter, Hope Lodge, No 186 Pawtucket, 35 Union, Woonsocket, R I; Grand Guide, Walter Sherman, Union Lodge, No 668, Newport; Grand Guardian, William E Abbott, Anchor Lodge, No 137, Phenix, R I, 6 Benedict, Arlington, R I; Grand Sentinel, Alvin B Caldwell, Hope Lodge 186 Pawtucket; Grand Trustees, Edwin W Wheelock; Washington Lodge 1269 Woonsocket; Thomas M Holden, Anchor Lodge, No 137, Phenix; Wm T Huntington, P G D, Excelsior Lodge 633 Providence; Supreme Representative, ——, Providence; David F Sherwood, Excelsior Lodge, No 633 Providence; James D Carpenter, Hope Lodge, No 186 Pawtucket, 35 Union, Woonsocket

PROVIDENCE LODGE, NO 182. Meets first and third Thursday evenings of each month at Odd Fellows Hall No 2, 48 Snow Providence; Dictator, Dr A Arlington Fisher 231 Broad; Reporter, P G D Louia K Seagrave 733 Cranston

EXCELSIOR LODGE, NO 633. Meets second and Fourth Monday evenings of each month at Crescent Hall 881 Westminster, Providence. Dictator, Milton C Slade 1290 Cranston, Cranston, R I; Reporter, William T Huntington, P G D 25 Kenyon

GOLDEN RULE LODGE, NO 697. Meets second and fourth Monday evenings of each month at Prescott Post Hall 124 Washington

cor Mathewson, Providence. Dictator, Edwin B Barker, Pawtucket, R I; Reporter, Oscar A Carleton, Post Office Box 355 Providence

HARMONY LODGE, NO 2987. Meets first and third Wednesday evenings of each month at Valentine Hall 850 Westminster, Providence. Dictator, Charles H Thurber, P G D 20 Market square; Reporter, Frank W Abbott 211 Friendship

NARRAGANSETT LODGE, NO 3094. Meets second and fourth Thursday evenings of each month at Unity Hall cor Potter av and Ocean, Providence. Dictator, William Bateman 224 Burnside; Reporter, Allan W Everett 63 Briggs

KNIGHTS OF PYTHIAS

(See also Page 54)

UNIFORM RANK

Officers of First Regiment U R K of P, Col, Benjamin Redford 30 Garnet; Lieut-Col, Ephraim P Whiting; Adj, Thomas H Holloway 165 Delaine; Quartermaster, George R Drew

RHODE ISLAND COMPANY, NO 1. Meets the second Wednesday evening of each month at 206 Weybosset

PERSEVERANCE COMPANY, NO 3. Meets in Springers Hall 1753 Westminster second and fourth Wednesday evenings. Capt, Geo H Hanny

WHAT CHEER COMPANY, NO 6. Meets at 27 Westminster the fourth Friday of each month. Rec, Stephen S Gowdey

GARFIELD COMPANY, NO 7. Meets at 754 Branch av the second and fourth Wednesday evenings. Rec. Edward Tomlinson 48 Seaman

STERLING COMPANY, NO 10. Meets at 27 Westminster the fourth Friday evening of each month. Rec, C P Bragg

KNIGHTS OF COLUMBUS

STATE COUNCIL

State Deputy, Matthew J Cummings, Providence; State Secretary, William P Nolan, Providence; State Treasurer, James E Reilly; State Warden, James F. McCarthy, Providence; State Advocate, Patrick J Murray, Pawtucket; State Chaplain, Rev John F Harty, Pawtucket

R I DIST, FOURTH DEGREE. Master, James E Reilly; James J Maher, 9 Elbow

TYLER COUNCIL, NO 45. Meets first and third Wednesdays of each month at 152 Weybosset. Grand Knight, Thomas V Kiernan; Sec, James A Norton 139 W Clifford

LA SALLE COUNCIL, NO 58. Meets second and fourth Mondays at What Cheer Hall N Main and Flint. Grand Knight, James H Heary; Sec, Peter J McConnell 52 Wood

ELMHURST COUNCIL, NO 91. Meets first and third Wednesdays at Capitol Hall, Chalkstone av. Grand Knight, Thomas P Hackett; Sec, Patrick C Grace 201 Carpenter

PROVIDENCE COUNCIL, NO 95. Meets the second and fourth Tuesdays of each month at Royal Arcanum Hall 152 Weybosset. Grand Knight, Joseph F Cole; Sec, John J McKenna, East Providence

NEWMAN COUNCIL, NO 73. Meets second and fourth Tuesdays Knights of Pythias Hall, Elmwood av cor Potter av. Grand Knight, John A O'Brien; Sec, Timothy J Myers 751 Potters av

SANTA MARIA COUNCIL, NO 102. Meets second and fourth Mondays at What Cheer Hall N Main and Flint. Grand Knight, Wm H Bagley; Sec, Frank J McCann 13 Bolander

FINNEGAN COUNCIL, NO 111. Meets second and fourth Mondays at Wanskuck Hall 756 Branch av. Grand Knight, John P Masterson; Sec, Philip H Leonard 610 Douglas av

McFARLAND COUNCIL, NO. 144. Meets second and fourth Mondays at 23 Weybosset. Grand Knight, James H Canning; Sec, Edward H McKenna 151 Pine

IGNATIUS COUNCIL, NO 322. Meets second and fourth Wednesdays at Canonicus Hall 219 Wickenden. Grand Knight, David H McCarthy; Sec, Andrew T McNamara 12 Freeborn av, East Providence

HOPE COUNCIL, NO 398. Meets second and third Wednesdays at San Souci Hall 1935 Westminster. Grand Knight, James J McCabe; Sec, James H O'Rourke 14 Lavaughn

FRATERNAL ORDER OF EAGLES

Meets the third Sunday afternoon and first Monday evening of each month at 96 Westminster. Pres, John J Devenish; Sec, T W Kelliher 293 Fountain

ORDER OF SCOTTISH CLANS

GRAND CLAN OF RHODE ISLAND. Organized January 19, 1886. Meets annually in February of each year. Grand Chief, James Macdonald, Providence; Grand Sec, Wm Forsyth 293 Douglas av, Providence; Treas, H Fraser, Providence

CLAN CAMERON, NO 7, O S C. Meets second and fourth Fridays of each month in Columbia Hall, Weybosset cor Richmond at 8 p m. Chief, W T Wilson 188 Mathewson; Sec, Wm Forsyth 293 Douglas av

PROVIDENCE CALEDONIAN SOCIETY. Meets the first and third Thursdays of each month at Columbia Hall, Weybosset and Richmond. Pres, James Robb 93 Ayrault; Sec, David Heddle 57 Osborn

ORDER OF STAR OF BETHLEHEM

HOPE LODGE, NO 1. L C, Henry D Glendeming; Scribe, Noah D Payne 16 Atwells av; Treas, Eliza A Roake. Meets at 27 Westminster every second and fourth Monday evenings of each month

GERMAN SOCIETIES

DEUTSCHE GESELLSCHAFT. Incorporated by the State of Rhode Island 155 Niagara. Pres, John Scheminger.. Sec, Dr Felix Hamburger; Treas, A P Possner; Directors, Wm Wildprett, J S Ahrweiler

GERMAN DRAMATIC SOCIETY. Cor Bell and Elswald. Pres, Fritz Sonntag; Sec, Emil Bernstein

EINKLANG SINGING SOCIETY. Rehearsals every Wednesday at German Hall 155 Niagara. Pres and Mus Dir, Gustav Saacke; Sec, A Schweitzer

CHERUSKER LODGE, NO 315 D O H. Pres, Emil Jacke; Sec, Dr Felix Hamburger. Meets 98 Weybosset first and third Friday evenings

GERMANIA LODGE, NO 266, D O H. Meets 98 Weybosset first and third Thursday evenings in each month. Sec, Andrew Goeckel, Arlington

KARL MARX LODGE, NO 1, O I H S. Pres, W. Mueller; Sec, Gust Pfaffko. Meets 98 Weybosset

TEUTONIA LODGE, NO 2, O I H S. Pres, F. Sonntag; Sec, John Schneider. Meets Textile Hall, Olneyville sq

GERMANIA CLUB. A society for social purposes. Incorporated by the State of Rhode Island. Dwight bldg 266 Weybosset. Meets every Thursday. Sec, Hermann Mueller 48 Haskins

F'ENNER AVENUE SCHOOL SOCIETY. Pres, August Burger; Sec, H Weiss; Instructor, Dr Felix Hamburger

GERMAN SCHOOL SOCIETY. Pres, Max Neumann; Sec, Fred Rueckert; Instructor, Dr Felix Hamburger

SINGING SOCIETY, LOASALLE. Cor Bell and Elswald. Pres, Th Mocksch; Sec, H Thieme 28 Mercy

TURNVEREIN VORWAERTO SOCIETY. Meets at 45 Bowlet. Pres, Ernst Petzol; Sec, Carl Judisch

UNITED ORDER OF THE GOLDEN CROSS

GRAND COMMANDERY OF RHODE ISLAND. Instituted May 16, 1888. Officers—1904-5, G Com, Charles E Lovett, Woonsocket; G Vice-Com, Almira Bishop, Valley Falls; G Prelate, Lillie E Anthony, Providence; G K of Rec, Samuel C Webster, Westerly; G Treas, George A Hale, Woonsocket; G Herald, Isaac D Cooke, East Providence; G W I G, J Eva Wilbur, Pawtucket; G W O G, Samuel M Clark, Centreville; Rep to Supreme Commandery, Walter E Townsend, E Providence; Alt, Dr Louis D Lippitt, Providence; Trustees, Herbert M Swinney, Westerly; Dr Louis D Lippitt, Olneyville; Della E Short, Pawtucket

SUBORDINATE COMMANDERIES

NORTHERN STAR, NO 44. Meets second and fourth Fridays at 152 Weybosset. Keeper of R, Wm H Day 288 Carpenter

WHAT CHEER, NO 124. Meets first and third Tuesdays at 206 Weybosset. K of R, Miss E A Crosby 205 Carpenter

NARRAGANSETT, NO 293. Meets first and third Wednesdays, Odd Fellows Hall 231 Plainfield. K of R, Thomas Wilkinson 285 Plainfield

GRAND ARMY OF THE REPUBLIC

ROSTER OF OFFICERS FOR THE DEPARTMENT OF R I FOR 1905. Commander, Ezra K Parker, Providence; Senior Vice-Commander, George L Greene, Providence; Junior Vice-Commander, Edward Wilcox, Providence; Department Staff: Assistant Adjutant General, Philip S Chase, Providence; Assistant Quartermaster General, Alonzo E Pierce, Pawtucket; Inspector, Theodore F Dexter, Central Falls; Judge Advocate, Francello G Jillson, Providence; Chief Mustering Officer, John B Brown, Westerly; Medical Director, Philip F Dillon, M D Bristol; Chaplain, Rev Thomas F Norris, Riverside; Council of Administration, Patrick Eagan, Post 1; William H McTwiggan, Post 20; Richard W Howard, Post 11; George H Paddock, Post 10; Moses Budlong, Post 25; Representatives to the thirty-ninth National Encampment: Delegate-at-Large, George H Cheek, Post 3; Alternate-at-Large, George L Smith, Post 1; First Delegate, James M Day, Post 17; Alternate, James S Slater, Post 9; Second Delegate, William F Allison, Post 1; Alternate, Robert Nevin, Post 10

PRESCOTT POST, NO 1. Meets at Prescott Post Hall, 124 Washington, Friday evenings. Com, Frederick R Read; Sen Vice-Com, James H Eastman; Jun Vice-Com, William H Johnson; Adj, William H Chenery; Quartermaster, Philip S Chase; Surgeon, Dr George B Peck; Chaplain, Elisha H Rhodes; Officer of the Day, Gilbert Wilson; Officer of the Guard, Abbott L Baker; Sergeant-Major, Henry M James; Q M Sergeant, Moses B Chace

ARNOLD POST, NO 4. Meets at 84 Westminster Monday evenings. Com, Franklin B Ham; Senior Vice-Com, Cornelius Chapman; Jun Vice-Com, Richard D Tanner; Adj, Charles H Smith; Quartermaster, Wm H Davis; Surgeon, Willis M Holton; Chaplain, Charles H Brown; Officer of the Day, Thomas D White; Officer of the Guard, Bernard Boyle; Sergeant-Major, James H Chaffee; Q M Sergeant, James L Warner

SLOCUM POST, NO 10. Meets every Wednesday evening at 8 o'clock cor Sabin and Cope. Com, Christopher B Little; Sen Vice-Com, Jabez T Richardson; Jun Vice-Com, Hosea Q Morton; Adj, Eugene K Ellis; Quartermaster, Joshua C Drowne jr; Surgeon, Charles H Leonard, M D; Chaplain, Isaac Crocker; Officer of the Day, Charles E May; Officer of the Guard, Henry Frawley; Sergeant-Major, Edward J Munroe; Q M Sergeant, ——

RODMAN POST, NO 12. Meets at 42 Westminster rm 6 second Tuesday evening in each month. Com, Clay MacCauley; Sen Vice-Com, William R Smith; Jun Vice-Com, Martin S James; Adj, Henry J Spooner; Quartermaster, Christopher Rhodes; Surgeon, Fenner H Peckham jr; Chap, Henry S Tafft; Officer of the Day, Charles W Hopkins; Officer of the Guard, Royal M Smith

IVES POST, NO 13. Meets at Music Hall bldg first and third Wednesdays. Com, Stephen J West; Senior Vice-Com, Joseph R Parker; Jun Vice Com, Emory D Turner; Adj, James K. Polk; Quartermaster, James C Lacount; Surgeon, Henry H Lemond; Chaplain, Archibald M Smith; Officer of the Day, Charles R Jackson; Officer of the Guard, Andrew R Slade; Sergeant-Major, Jacob Clarke; Q M Sergeant, Wm Proffett

GEORGE H BROWNE POST, NO 25. Meets at Unity Hall, Ocean street and Potter avenue every Monday evening. Com, Albert A Slocum; Sen Vice-Com, Peter Charles; Jun Vice-Com, James J Sullivan; Adj, Moses Budlong; Quartermaster, Wm Dunham; Surgeon, Alphonzo O Drake; Chap, Edwin R Knight; Officer of the Day, Van Buren Kinney; Officer of the Guard, Lewis Holley; Sergeant-Major, Henry F Wood; Q M Sergeant, Ansel L Sweet

LADIES OF THE G A R

JOHN A LOGAN CIRCLE, NO 1. Meets second and fourth Saturdays in America Hall 266 Weybosset. Pres, Mrs Hattie Mowry 64 Bridgham; Sec, Mrs O F Seaver 55 Warren; Treas, Mrs Mary J Lapham, Riverside, R I

GENERAL A E BURNSIDE CIRCLE, NO 2. Meets second and fourth Fridays in month at room 74 Arcade bldg. Pres, Mrs A F Hayward; Sec, Mrs Elizabeth Comans 368 Cranston

UNITED SPANISH WAR VETERANS

DEPARTMENT OF R I. Commander, George A Forsyth, Providence; Senior Vice-Commander, Jeremiah P Bliss, Pawtucket; Junior Vice-Commander, Arthur L Lake, Providence

CAPT ALLYN K CAPRON CAMP, NO 2. Meets fourth Wednesday evenings at Phenix bldg 157 Westminster. Commander, Walter E Harrington; Adjutant, Frederick Patterson, Providence

CAPT. CHARLES V GRIDLEY NAVAL CAMP, NO 22. Meets first Thursday evening in each month in Naval Reserve Armory 157 Westminster. Commander, Gardner C Sims

LIEUT EDWARD P TOBIE CAMP, NO 23. Pawtucket. Commander, Edward Watson, Pawtucket

COL HARRY C EGBERT CAMP, NO 50. Westerly. Commander, Charles H Ledward

PETER L STEWART CAMP, NO 53. Woonsocket. Commander, Thomas F McGill

WOMAN'S RELIEF CORPS

DEPARTMENT OF RHODE ISLAND, W R C. Meets every Thursday p m at Prescott Post Hall 124 Washington. Pres, Louise M Bowen, Pawtucket; Sec, Emma F Brown, Pawtucket

GEORGE H BROWNE, NO 17. Meets second and fourth Monday evenings at Unity Hall, Potter av. Sec, Elsie O Saunders 197 Point

SLOCUM, NO 6. Meets first and third Mondays, Sabin cor Cope. Sec, Hattie M Wilcox 35 Haskins

IVES, NO 11. Meets first and third Wednesdays 96 Weybosset. Sec, Mary E Griffin

U S VETERAN NAVY

FARRAGUT SQUADRON, NO 3, PORT OF PROVIDENCE, R I. Meets second and fourth Friday evenings of each month in Aldrich block 47 Washington rm 27. Captain commanding, Edgar T Davidson; Paymaster, Erdix F Dustin; Secretary, Rudolph C Becker 56 Randall. Surgeon, ——

FARRAGUT ASSOCIATION OF NAVAL VETERANS, NO 11, PORT OF PROVIDENCE. Meets the first and third Saturday evenings of each month Aldrich block 47 Washington rm 27. Captain commanding, James E Luther 31 Lorimer av; Paymaster, Erdix F Dustin; Secretary, Wm Hines 819 Atwells av; Surgeon, ——

LADIES OF THE NAVAL VETERANS, NO. 1, PORT OF PROVIDENCE, R I. Meets in Aldrich block 47 Washington rm 27 first and third Tuesday evenings of each month. Commander, Mrs Sarah E Hansen 25 Bishop; Paymaster, Mrs Ellen E Traver; Secretary, Mrs Jennie Laird 87 Lippitt

FIRE ALARM SIGNAL BOXES

School Signals.—2-2 repeated, 8 a.m., no session for all schools. This signal will not be given except for a severe storm existing at that hour. 3-3 repeated, 8:20 a.m., no session for primary schools only. 2-2 repeated, 11.30 a.m., one session. When this signal is given, grades one to three will close at noon, and there will be no afternoon session for them. Grades four to eight will continue one hour longer. 2-2 repeated, 1.15 p.m., no afternoon session for Grammar and Primary schools. 2-2 repeated, 6.45 p.m., no session for evening schools

Militia Signal.—Eleven blows repeated three times

Police Signal.—Eleven blows twice

First Alarm.—One blow followed by box number

Second Alarm.—Three blows, followed by box number

Third Alarm.—Three blows, followed by box number

Recall Signal.—Two blows

General Alarm.—Four blows, followed by three rounds of box number

*Keyless Boxes. P. or Priv. Private Boxes

5 Governor and Williams streets
6 East street and Armstrong avenue
7 Wickenden and Traverse streets
*8 South Main and Tockwotton streets
9 Ives and Tockwotton streets
10 East River and South Angell streets
11 Central Police Station, Fountain street. (Police call)
12 No. 2 Fire Station, South Main street
13 Congdon street, opp. Bowen
*14 Westminster and Weybosset streets, Turk's Head
15 No. 17 Fire Station, North Main street and Doyle avenue
*16 Charles and Randall streets
*17 Aborn and Cove streets
18 Lockwood and Plain streets
19 Camp and Pleasant streets
21 Benefit street, opp. Benevolent
*23 Union and Washington streets
24 No. 7 Fire Station, Richmond street
25 Point and Hospital streets
26 Eddy street and Potter avenue
*27 Summer and Friendship streets
28 Bridgham and Lester streets
*29 Ship and Dyer streets
31 Olney and Camp streets
*32 Dyer and Orange streets
34 Keene and Brown streets
35 No. 8 Fire Station, Harrison street
*36 Westfield and Harrison streets
37 Willow and Sycamore streets
38 Smith and Francis streets
39 Ashburton and Charles streets
41 Meeting and Benefit streets
*42 Claverick and Bassett streets
43 Friendship and Plain streets
45 Meader and Marshall streets
*46 Weybosset and Broad streets
*47 Jackson and Fountain streets
48 Chalkstone and Douglas avenues
49 Butler avenue, near Irving avenue
51 North Main street and Branch avenue
*52 Eddy and Borden streets
53 Borden and Mary streets
54 Richmond and Elm streets
56 Atwells avenue and Dean street
57 Orms and Smith sts. No. 12 Fire Station
58 Atwells and Manton avenues
59 Carpenter and Bridgham streets
61 No. 4 Fire Station, Mill street
62 Prairie avenue and Public street
63 Waldo and Brattle streets
*64 Mathewson and Westminster streets
65 Atwells avenue and America street
67 Manton avenue and Julian street
68 Appleton and Delaine streets
69 Amherst and Steuben streets
*71 Sabin and Mathewson streets
72 Broad street and Trinity square
73 Ridge and Tobey streets
*74 Washington and Dean streets
75 R. I. Locomotive Works
76 No. 14 Fire Station, Putnam street
78 Rumford Chemical Wks, S Main St. (P.)
79 Harris avenue and Grove street
81 Prairie avenue and Lockwood street
82 Westminster and Knight streets
83 Valley and Zone streets
84 Chalkstone avenue and Smith street
85 Fruit Hill and Manton avenues
86 Manton avenue, opp. Joslin Mfg. Co.
*87 South Main and Transit streets
89 Dover and Carleton streets
91 Pitman and Gano streets
92 Cole and Clarendon avenues
93 Hope and Bowen streets
94 Hope street and Doyle avenue
95 Humboldt and Taber avenues
96 Dexter Asylum, Hope st. (Private)
97 Angell street and Diman place
98 Waterman and Ives streets
*121 Weybosset, near Hay street
*122 Pine and Hay streets
*123 Cranston and Westminster streets
124 Broad and Plenty streets
125 Butler Hosp., Blackstone boulevard (P.)
126 Atwells avenue and Eagle street
127 Broad and Baker streets
128 Lexington av. and Broad street
129 Summer and Pond streets
131 Benefit and Halsey streets
132 Longmont and Salina streets
133 Smith and Jastram streets
134 Douglas avenue and Balaklava street
135 Admiral and Hawkins streets
136 Elmhurst avenue and Eaton street
137 Eaton Farm, 701 Smith st. (Private)
138 Smith street and Oakland avenue
139 Elmhurst, Smith street. (Private)
*141 Canal and North Court streets
*142 Exchange place and Washington row
*143 Custon House and Dyer streets
144 N. Y., N. H. & H. Freight Yard (P.)
145 Atlantic Mill, Olneyville. (Private)
*146 North Main street and Market square
*147 North Main and Thomas streets
*148 North Main and Bowen streets
*149 North Main and Smith streets
151 Livingston and Corliss streets
152 Smithfield ave. and North Grove street
153 Common and Davis streets
154 Oriental Mills, Admiral st. (Private)
155 Smithfield and Branch avenues
156 Smithfield avenue and Cemetery street
157 Branch avenue and Silver Spring street
158 R. I. Tool Co., West River street. (P.)
*159 Smith street and Ormsbee avenue
161 Smith and Eaton streets
162 Chalkstone and River avenues
163 Fletcher Mfg. Co., Ormsbee av. (P.)
164 Silver Spring Bleachery, Charles st. (P.)
165 North Main and Cemetery streets
166 North Main and Olney streets
167 Ashburton street and Inez court
168 Chalkstone and Oakland avenues
169 Orms, near Ormsbee avenue
171 Kinsley av. near Cold Storage bldg.
172 Laureldale Chemical Works, Promenade street. (Private)
178 Valley and Helme streets
174 Acorn and Harris avenues
*175 Fountain and Aborn streets
*176 Park and West Park streets
177 Calais and Jewett streets
178 Brown & Sharpe Mfg. Co. (Private)
179 Promenade and Park streets
181 St. Elizabeth Home, Melrose st. (P.)
182 Rhode Island Hospital. (Private)
*183 Adelaide avenue and Niagara street
184 Roger Williams Park
*185 Point and Plain streets
186 Congress avenue and Hamilton street
187 Roger Williams and Narragansett aves.
188 Vermont and Virginia avenues
189 Eddy and Broad streets
191 Hope and Rochambeau avenues
192 Highland avenue and Eighth street
193 Lippitt and Bates streets
194 Camp and Abbott streets
195 North Main and Tenth streets
196 Jenkins and Padelford streets
197 Hope and Olney streets
*198 R. I. Inst. for the Deaf, Hope and Cypress streets. (Private)

199 North Main and Sexton streets
212 Potter avenue and Madison street
213 Reservoir avenue and Crescent street
214 Reservoir and Elmwood avenues
215 No. 11 Fire Station, Greenwich street
216 Thurbers and Prairie avenues
217 Broad street and Potter avenue
218 Elmwood avenue and West Friendship street
219 Broad street and Prairie avenue
221 Academy avenue and Hendrick street
223 Mt. Pleasant ave. and Hendrick street
224 Academy and Chalkstone avenues
225 Regent avenue and Robin street
226 Atwells avenue and Valley street
227 Chalkstone and Standish avenues
228 Regent avenue and Huron street
229 Lawn street, near Chalkstone avenue
*231 Dorrance and Westminster streets
*232 Westminster and Union streets
*233 Eddy and Weybosset streets
*234 Snow and Weybosset streets
*235 Eddy and Fountain streets
*236 Exchange place, near Butler Exchange
*237 Westminster and Empire streets
238 Butler Exchange. (Private)
239 Swarts Bldg., Weybosset st. (Private)
241 Riverside Mill, Olneyville. (Private)
*243 Page and Pine streets
243 Nicholson File Works. (Private)
244 Narragansett Electric Light Co., South street. (Private)
*245 Dorrance and Pine streets
*246 Weybosset and Page streets
*247 Chestnut and Friendship streets
248 Allens avenue cor. Rhodes street
*249 Eddy and Clifford streets
251 Kendall Mfg. Co., Friendship st. (P.)
253 Eddy and Point streets
253 Davol Rubber Co., 69 Point st. (P.)
254 Children's Home, Tobey street
255 Potter's Lumber Yard, Allen's ave. (P.)
256 American Screw Co., 588 Eddy st. (P.)
257 Willard avenue and Bishop street
258 City Yard, Allen's avenue
259 Providence Gas Works, Globe st. (P.)
261 Providence Gas Co., Public st. (P.)
262 Ocean street and Potter avenue
263 Eddy street and Thurbers avenue
264 Public and Plain streets
265 Plain and Sayles streets
266 Rugby street and Logan avenue
267 Eddy and Oxford streets
268 Oxford street and Gordon avenue
269 No. 10 Fire Station, Burnside street
271 Branch avenue and Charles street
272 Northup avenue and Luna street
273 Douglas avenue and Veazie street
274 Branch avenue and Hugo street
275 Woodward road
276 Branch and Douglas avenues
277 Veazie and O'Neil streets
278 Langdon and Sherman streets
279 Charles and Peter streets
281 Elmwood avenue and Peace streets
282 Elmwood avenue and McKinley street
283 Bucklin and Carter streets
*284 Broad and Pearl streets
285 Cranston and Codding streets
*286 Lockwood and Meadow streets
287 New England Butt Co., Pearl st. (P.)
288 Lester and A streets
289 Updike and Moore streets. (Private)
291 Superior and Diamond streets
292 Dexter and Waverly streets
293 Melrose street and Potter avenue
294 Melrose st. and Adelaide av.
295 Elmwood avenue and Longfellow street
296 Sackett and Rodman streets
297 Maryland and Massachusetts avenues
296 Allen's avenue and Swan street
*299 N. Y., N. H. & H. R. R., Harbor Junction. (P.)
312 South Main and Crawford streets
*313 South Main and Planet streets
314 Courtland and Ring streets
315 Wanskuck Mill, Branch ave. (Private)
316 Steere Worsted Mill, Wanskuck. (P.)
317 West River and Walling streets
318 Prospect and Meeting streets
319 Brown University. (Private)
321 Carpenter and Pallas streets
322 Federal and Sutton streets
*323 Washington and Battey streets
324 Providence Worsted Mills, Valley st. (Private)
325 Cranston and Harrison streets
326 Westminster, near Dodge street
327 Westminster and Harkness streets
328 Gesler, near Knight street
329 Atwells avenue and Piedmont street
331 Valley Worsted Mills, Eagle st. (P.)
332 Armington & Sims Co., Eagle st. (P.)
334 West Exchange st. and Brayton ave.
335 Joslin and Kossuth streets
336 Banigan Rubber Co., Valley st. (P.)
337 Atwells and Sears avenues
338 Atwells avenue and Bourn street
339 Valley and Harold streets
*341 Westminster and Franklin streets
*342 Stewart and Conduit streets
343 Broad street and Beacon avenue
344 Mechanical Fabric Co., Sprague st. (P.)
345 Fuller and Wilson streets
346 Eddy street and Pavilion avenue
347 Eddy street and New York avenue
348 Ohio and Maryland avenues
349 New York avenue. Field's Point
351 Moses Brown School, Hope st. (Priv.)
352 Morris avenue and Phillips street
353 Elm Grove avenue and Everett avenue
354 Patterson street and Oriole avenue
355 Blackstone Boulevard and Laurel av.
356 Rochambeau avenue and Camp street
357 Morris avenue and Montague street
358 Hope and Larch streets
359 Uncas and Hope streets
361 Wm. E. Joslin Co., Dexter st. (Private)
362 Calhoun avenue and Burrington street
363 Dexter street and R. R. Crossing
364 Cranston street and Potter avenue
365 Hector and Day streets
366 Enamel Works, Neville street
367 Potter avenue and Halton street
368 Balch and Hector streets
369 Algonquin and Sibley streets
371 Weybosset Mills, Olneyville. (Private)
*372 Westminster and Perry streets
*373 Manton avenue and Olneyville square
374 Messer street and Chapin avenue
375 Cranston and Messer streets
376 Sorrento street and Linwood avenue
377 Hudson and Ellery streets
378 Cranston street and Chapin avenue
379 McDonough st. and Huntington av.
381 Union and Huntington avenues
382 Webster and Progress avenues
383 Union and Priscilla avenues
384 Whitehall and Wallace streets
385 Pocasset and Laurel Hill avenues
386 Magnolia and Judith streets
387 Niantic avenue and Tyler street
388 Niantic av. opp. Greene st., Cranston
389 Laurel Hill ave. and Magdalene street
391 Charles st., opp. Harris' lumber yard
392 Corliss Steam Engine Works. (Private)
393 Pettis, near Polk street
394 West River and Corliss streets
395 Chalkstone ave. and Shawmut street
396 Douglas avenue and Goddard street
397 Darling's Box Shop, Charles st. (P.)
398 Admiral and Donelson streets
399 Whipple and Oregon streets
412 American Screw Co., Stevens st. (P.)
413 Brook and Waterman streets
414 Prov. & Ston. S. S. Co., Fox Point. (P.)
415 Brown and George streets
416 Benefit and Williams streets
417 Home for Aged Women, Tockwotton and East streets. (Private)
418 Brook and Power streets
419 Wickenden and Furnace streets
421 Wall's court, rear of 20 Broad st. (P.)
422 Federal and Tower streets
423 Gorham Mfg. Co., Elmwood. (Private)
424 Broadway and Dean street
*425 Broadway and America street
*426 Broadway and Knight street
427 Broadway and Tobey street
428 Broadway and Howard street
*429 Olneyville square
431 Allen Print Works. (Private)
432 Taylor street and Wesleyan avenue
433 Willard avenue and Gay street
434 Dudley and Tanner streets
435 Blackstone and Friendship streets
436 Providence street, near Pearl
437 Prairie and Comstock avenues
438 Somerset and West Clifford streets
439 Plain and Pearl streets
442 Norfolk S. S. Co., India st. (Private)
443 Boston Store, Westminster st. (P.)

445 Manufacturers Building, Sabin st. (P.)
446 Cargill and Fountain streets
447 Linwood avenue
448 Shepard Co., Dry Goods. (Private)
449 State Normal School. (Private)
451 Rhode Island and Butler avenues
452 Preston and Ives streets
453 Fremont and Gano streets
454 Wayland avenue and Seekonk street
455 Angell and South Angell streets
456 No. 6 Fire Station, Benevolent street
457 Angell and Brown streets
458 John and Thayer streets
459 Hope and John streets
461 Prospect and Waterman streets
462 Prospect and Creighton streets
463 Transit and East streets
464 Governor and Benevolent streets
465 Meeting and Thayer streets
466 Hope and Barnes streets
467 Brook and Transit streets
468 Tockwotton and Thompson streets
469 Lonsdale wharf, India street. (P.)
471 Dike street and Library court
472 Plainfield and Atwood streets
473 Odd Fellows' square, Plainfield street
474 Webster and Pocasset avenues
475 Pocasset and Daniel avenues
476 Plainfield street and Daniel avenue
477 Plainfield and Barrows streets
478 Plainfield and Ralph streets
479 Pocasset and Union avenues
481 Hartford avenue and Edna street
482 Hartford and Alverson avenues
483 Hartford avenue and Killingly street
484 Killingly street and Central avenue
485 Laban and Dewey streets
486 Laurel Hill avenue and Cleveland st.
487 Heath street and Whittier avenue
488 Hartford avenue and Merino street
489 Plainfield street, opposite Silver Lake
491 Arthur avenue and Cedar street
492 Swiss and Tiber street
493 Sterling and Priscilla avenues
494 Hartford avenue and Plainfield street
495 Putnam and Appleton streets
496 Earnscliffe Woolen Mill, rear Manton avenue. (Private.)
497 Union avenue and Ethan street
498 Camden avenue and Sweetbriar street
499 Crandall and Augusta streets
512 Broad and Public
513 Orphans' Home, Prairie avenue
515 Elmwood avenue and Sawyer street
516 Elmwood avenue and Carlisle
517 Broad and Babcock
518 Babcock and Hancock
519 Wheeler av. near Roger Williams Park
521 Providence Opera House. (Private.)
522 Keith's Theater. (Private.)
523 Park Theater. (Private.)
524 Westminster Theater. (Private)
525 Empire Theater. (Private)
526 Imperial Theater. (Private)
531 Leland and Edith streets
532 Butler ave. and Pitman street

Warning!

The Public are Cautioned against the Fraudulent Directory concerns that are now operating throughout the country, collecting on forged or raised orders for advertising and headings in

"Directories," "Trade Registers" "Buyers' Guides," or "Commercial Lists"

that have no circulation whatever beyond the copies carried by canvassers or collectors

Pay No Money in Advance

And Give Orders Only to
Well-Known Publishers

SAMPSON & MURDOCK CO.



BOYCE BROTHERS,
Furnishing Undertakers and Embalmers,
No. 256 WEYBOSSET ST.
RESIDENCES,
117 Comstock Av., 66 Moore St., Providence
CONNECTED BY TELEPHONE *SOME ONE IN ATTENDANCE DAY AND NIGHT*
FRANK S. BOYCE HENRY J. BOYCE

CALENDAR

JULY, 1905

Su.	M.	Tu.	W.	Th.	F.	Sa.
..	..	..	..	..	..	1
2	3	4	5	6	7	8
9	10	11	12	13	14	15
16	17	18	19	20	21	22
23	24	25	26	27	28	29
30	31	..	..	..	..	..

AUGUST, 1905

Su.	M.	Tu.	W.	Th.	F.	Sa.
..	..	1	2	3	4	5
6	7	8	9	10	11	12
13	14	15	16	17	18	19
20	21	22	23	24	25	26
27	28	29	30	31	..	..
..	..	..	..	..	..	..

SEPTEMBER, 1905

Su.	M.	Tu.	W.	Th.	F.	Sa.
..	..	..	..	..	1	2
3	4	5	6	7	8	9
10	11	12	13	14	15	16
17	18	19	20	21	22	23
24	25	26	27	28	29	30
..	..	..	..	..	..	..

OCTOBER, 1905

Su.	M.	Tu.	W.	Th.	F.	Sa.
1	2	3	4	5	6	7
8	9	10	11	12	13	14
15	16	17	18	19	20	21
22	23	24	25	26	27	28
29	30	31	..	..	..	..
..	..	..	..	..	..	..

NOVEMBER, 1905

Su.	M.	Tu.	W.	Th.	F.	Sa.
..	..	..	1	2	3	4
5	6	7	8	9	10	11
12	13	14	15	16	17	18
19	20	21	22	23	24	25
26	27	28	29	30	..	..
..	..	..	..	..	..	..

DECEMBER, 1905

Su.	M.	Tu.	W.	Th.	F.	Sa.
..	..	..	..	..	1	2
3	4	5	6	7	8	9
10	11	12	13	14	15	16
17	18	19	20	21	22	23
24	25	26	27	28	29	30
31	..	..	..	..	..	..

JANUARY, 1906

Su.	M.	Tu.	W.	Th.	F.	Sa.
..	1	2	3	4	5	6
7	8	9	10	11	12	13
14	15	16	17	18	19	20
21	22	23	24	25	26	27
28	29	30	31	..	..	..
..	..	..	..	..	..	..

FEBRUARY, 1906

Su.	M.	Tu.	W.	Th.	F.	Sa.
..	..	..	..	1	2	3
4	5	6	7	8	9	10
11	12	13	14	15	16	17
18	19	20	21	22	23	24
25	26	27	28	..	..	..
..	..	..	..	..	..	..

MARCH, 1906

Su.	M.	Tu.	W.	Th.	F.	Sa.
..	..	..	..	1	2	3
4	5	6	7	8	9	10
11	12	13	14	15	16	17
18	19	20	21	22	23	24
25	26	27	28	29	30	31
..	..	..	..	..	..	..

APRIL, 1906

Su.	M.	Tu.	W.	Th.	F.	Sa.
1	2	3	4	5	6	7
8	9	10	11	12	13	14
15	16	17	18	19	20	21
22	23	24	25	26	27	28
29	30	..	..	..	..	..
..	..	..	..	..	..	..

MAY, 1906

Su.	M.	Tu.	W.	Th.	F.	Sa.
..	..	1	2	3	4	5
6	7	8	9	10	11	12
13	14	15	16	17	18	19
20	21	22	23	24	25	26
27	28	29	30	31	..	..
..	..	..	..	..	..	..

JUNE, 1906

Su.	M.	Tu.	W.	Th.	F.	Sa.
..	..	..	..	..	1	2
3	4	5	6	7	8	9
10	11	12	13	14	15	16
17	18	19	20	21	22	23
24	25	26	27	28	29	30
..	..	..	..	..	..	..

PROVIDENCE POST-OFFICE.

CLINTON D. SELLEW, Postmaster.
WALTER A. KILTON, Assistant Postmaster.
EDWIN J. VALENTINE, Cashier.

City Delivery—WALTER V. KELLEY, Supt.
Inquiry Department—E. O. CARR.
Mailing Department—WALTER A. LITTLE.
Registered Letter Department—GEORGE L. SAMMIS, Supt.
Money Order Department—LYMAN H. BURR, Supt.
Stamp Department—J. J. DEVENISH.
East Side—WM. J. BOOTH, Supt.
Elmwood—FRANK L. IRVING, Supt.
North—MAURICE P. DEVINE, Supt.
Olneyville—WALTER D. HARRIS, Supt.
WALTER A. LITTLE, Sec. of Civil Service Board.

Office in Post Office Building, - Weybosset Street.

Registered Letter Department.

Registered Letter Department always open, except on Sundays and legal holidays. Letters can be registered at Stamp Window Sundays from 5 P. M. to 11 P. M.

Delivery Division.

Letter Carriers' department open week days from 7.15 A.M. to 7 30 P.M. On Sundays from 10 to 11 A.M Stations open week days from 7 A. M. to 8 P. M. Open Sundays from 10 to 11 A. M.
General delivery open 6 A. M. to 9 P. M. week days. On Sundays general delivery window open from 9 A. M. to 1 P. M.

Stamp Department.

Open from 6.45 A. M. to 11 P. M. week days. Sundays from 5 to 11.00 P. M.

Money Order Department.

Open from 9 A. M. to 6 P. M., except Sundays and legal holidays. Money sent with absolute safety to all the principal towns and cities in the United States, Canadas, England, Ireland, Scotland, Wales, Germany and Switzerland. From 6 P. M. to 11 P. M. money orders may be purchased at Stamp Window.

Fees for Domestic Orders.

Orders for sums not exceeding	$ 2.50	3 cents
Over $ 2.50 and not exceeding	5.00	5 cents
Over 5.00 and not exceeding	10.00	8 cents
Over 10.00 and not exceeding	20.00	10 cents
Over 20.00 and not exceeding	30.00	12 cents
Over 30.00 and not exceeding	40.00	15 cents
Over 40.00 and not exceeding	50.00	18 cents
Over 50.00 and not exceeding	60.00	20 cents
Over 60.00 and not exceeding	75.00	25 cents
Over 75.00 and not exceeding	100.00	30 cents

Rates of Commission.

In U. S. Currency, charged for issuing all International Money Orders.

For Orders for sums of $10.00 or less		10 cents
Over $10.00 and not exceeding $20.00		20 cents
Over 20.00 and not exceeding	30.00	30 cents
Over 30.00 and not exceeding	40.00	40 cents
Over 40.00 and not exceeding	50.00	50 cents
Over 50.00 and not exceeding	60.00	60 cents
Over 60.00 and not exceeding	70.00	70 cents
Over 70.00 and not exceeding	80.00	80 cents
Over 80.00 and not exceeding	90.00	90 cents
Over 90.00 and not exceeding	100.00	1 dollar

Rates of Postage.

First Class.—Letters and all other written matter, *whether sealed or unsealed*, and all other matter *sealed, nailed, sewed, tied or fastened in any manner* so that it cannot be easily examined, 2 cts. per ounce or fraction thereof, to all parts of the United States, Mexico and the Canadas, except New Foundland.

Second Class.—For publishers and news agents, 1 cent for each pound or fraction thereof. Second class matter, sent by other than publishers, *in unsealed wrappers only* (all other matter enclosed in notched envelopes must pay letter rates) one cent for each four ounces or fraction thereof, *which must be fully prepaid.*

Third Class.—This includes circulars, chromos, engravings, handbills, lithographs, photographs, proof sheets and manuscript accompanying the same, productions of the electric pen, hectograph, metallograph, papyograph, and in short any reproduction upon paper by any process *except handwriting and the copying press*, 1 cent for each two ounces or fraction thereof. Limit of weight 4 lbs. except for a single book which may weigh more.

Branch Post-Offices (Providence)

EAST SIDE STATION—195 Angell Street, near Brook
ELMWOOD STATION—380 Elmwood Avenue
NORTH STATION—206 Charles Street
OLNEYVILLE STATION—Olneyville Square

State of Rhode Island, Etc.

STATE ELECTION
ON THE
First Tuesday after the First Monday in November
In Each Year



STATE GOVERNMENT
ORGANIZES ON THE
First Tuesday in January
In Each Year

STATE GOVERNMENT
1905

Obtained from records at Secretary of State's Office

His Excellency GEORGE H. UTTER of Westerly
Governor and Ex-officio President of the Senate
His Honor FREDERICK H. JACKSON of Providence
Lieutenant Governor

Secretary of State—CHARLES P. BENNETT, of Providence; *Attorney General*—WILLIAM B. GREENOUGH, of Providence; *General Treasurer*—WALTER A. READ, of Glocester; *State Auditor*—CHARLES C. GRAY, of Providence.

SENATE

His Excellency GEORGE H. UTTER, *Governor and ex-officio President*
His Honor FREDERICK H. JACKSON, *Lieutenant Governor and ex-officio Senator*
CHARLES P. BENNETT, *Secretary of State and ex-officio Secretary of the Senate*
DAVID J. WHITE, of Coventry, *Clerk*
LESTER E. DODGE, *Engrossing Clerk*

Barrington—Herbert M. Gardiner
Bristol—Harry H. Shepard
Burrillville—Andrew Luther
Central Falls—John A. Remington
Charlestown—John G. Wilcox
Coventry—Henry A. Sisson
Cranston—Horace F. Horton
Cumberland—Thomas McKenna
E. Greenwich—Thomas H. Galvin
E. Providence—Henry F. Anthony
Exeter—John H. Edwards
Foster—James L. Phillips
Glocester—Charles Potter
Hopkinton—John S. Cole
Jamestown—William F. Caswell
Johnston—Henry E Nugent
Lincoln—C. Reginald Easton
Little Compton—Philip H. Wilbour
Middletown—James R. Chase
Narragansett—James A. Northup
Newport—
New Shoreham—C. E. Champlin
N. Kingstown—Joseph E. Smith
N. Prov.—George W. Parrott
N. Smithfield—Alphonso F. White
Pawtucket—Lyons Delaney
Portsmouth—Elbridge I. Stoddard
Providence—Elisha Dyer
Richmond—Whiting Metcalf
Scituate—Eugene L. Young
Smithfield—Stephen H. Brown
S. Kingstown—Benj. F. Robinson, jr.
Tiverton—George R. Lawton
Warren—Thomas H. Connolly
Warwick—Walter R. Stiness
Westerly—Louis W. Arnold
W. Greenwich—Norman L. Capwell
Woonsocket—James E. Bradford

HOUSE OF REPRESENTATIVES

Speaker, Hon. JOSEPH P. BURLINGAME
Deputy Speaker, ARTHUR W. DENNIS
Clerk, RAYMOND G. MOWRY
Recording Clerk, CHARLES H. HOWLAND
LESTER E. DODGE, *Engrossing Clerk*

Barrington—John F. Richmond
Bristol—William Fred Williams
Burrillville—Euclide C. Gauvin
Central Falls—James F. Murphy, J. Stephen Dolan, Fred E. Newell
Charlestown—George W. Hoxie
Coventry—George J. Andrews
Cranston—Zenas W. Bliss, Henry A. Palmer
Cumberland—James Y. Caldwell, Thomas J. Gurry
E. Greenwich—Samuel W. K. Allen
E. Providence—Benjamin Martin, Stephen S. Rich
Exeter—Philip A. Money
Foster—Earl P. Blanchard
Glocester—Lucius B. Steere
Hopkinton—Clarence D. Wood
Jamestown—Benjamin S. Cottrell
Johnston—John Walch
Lincoln—Louis L. Mailhot, John Veitch
Little Compton—Roswell B. Burchard
Middletown—Charles H. Ward
Narragansett—Henry B. Kane
Newport—Robert S. Burlingame, Horace N. Hassard, William P. Clarke, George E. Vernon
New Shoreham—William T. Dodge
N. Kingstown—George C. Cranston
N. Providence—John E. McKenna
N. Smithfield—Herbert L. Carpenter
Pawtucket—John B. S. Brazeau, John J. Fitzgerald, Daniel W. Bullock, William H. Heiner, Giles W. Easterbrooks, Thomas J. Gaddes, Andrew D. Ross
Portsmouth—Henry C. Anthony
Providence—Arthur W. Dennis, William M. P. Bowen, Jesse P. Eddy, jr., George W. Estey, J. Fred Gibson, Christopher L. Holden, Thomas E. Manney, George L. Pierce, Waldo M. Place, Herbert W. Rice, Albert Roberts, Henry C. Gorton
Richmond—Joseph E. Lamphear
Scituate—Amasa S. Potter
Smithfield—James Harris
South Kingstown—William T. Stedman
Tiverton—William I. Frost
Warren—Samuel L. Peck
Warwick—Walter A. Bowen, J. Frank Woodmansee, Joseph P. Burlingame, M. Joseph E. Legris
Westerly—Everett A. Codlin, Albert B. Crafts
W. Greenwich—Elmer J. Rathbun
Woonsocket—Elphege J. Daigneault, Latimer Willis Ballou, Oscar A. Bennett, Charles C. Gauvin, John North

BOARD OF MANAGERS OF THE STATE AGRICULTURAL COLLEGE AND MECHANIC ARTS

Chandler H Coggeshall, Bristol Co; Thomas G Mathewson, Kent Co; office Kingston, R. I; Melville Bull, Newport Co.; Jesse V B Watson, Wash Co; Charles Dean Kimball, Providence Co

STATE BOARD OF EDUCATION

Established March 22, 1870. His Excellency George H Utter, President. Members of the Board, His Honor Frederick H Jackson, Rev C J White, Woonsocket; Geo T Baker, Barrington; John E Kendrick, Providence; S W K Allen, E Greenwich; Frank Hill, Hopkinton; Frank E Thompson, Newport; Thomas B Stockwell, Commissioner of Public Schools, Secretary. The above constitute the Board of Trustees of the State Normal School. Office State House, Providence

STATE BOARD OF PHARMACY

Pres, Norman N Mason, Providence; James T Wright, Newport; Albert B Collins, Westerly; N F Reiner, North Providence; Frank A Jackson, Woonsocket; Wm J McCaw, Providence; Howard A Pearce, Secretary and Registrar, Providence. Office, State House, Providence

STATE BOARD OF REGISTRATION IN DENTISTRY

Henry W Gillett, Newport; Peter J Heffren, Pawtucket; Henry C R Breault, Warwick; Forest G Eddy, Providence; Walter S Kenyon, Providence

BOARD OF STATE CHARITIES AND CORRECTIONS

President, George Lewis Smith, Barrington; Secretary, Charles H Peckham, Providence; Robert H I Goddard, Providence; Philippe Boucher, Woonsocket; Walter A Read, Glocester; John J Watson jr, Jamestown; James F McCusker, Warwick; Robert F Rodman, North Kingstown; Ellery H Wilson, East Providence; Thomas W Waterman, Providence

Agent for State Charities and Corrections, Walter R Wightman, Providence

BOARD OF STATE HOME AND SCHOOL

For three years, Patrick E Hayes of Pawtucket; William T Crandall of Providence; Frank P Comstock, Providence; Mrs Belle H Matteson of Providence; James G Vose of Providence; Jeannie O Arnold of Providence

STATE BOARD OF HEALTH

Chairman, Albert G Sprague, M D, Kent County; A B Briggs, M D, Washington County; Rufus E Darrah, M D, Newport County; John C Budlong and Samuel M Gray, Providence County; Rev George L Locke, Bristol County; Secretary, Gardner T Swarts and member ex-officio Office, State House, Providence

TRUSTEES OF THE R. I. STATE INSTITUTE FOR THE DEAF

Elisha Dyer of Providence; William H Ballou, Chairman, of Cumberland; Rowland R Robinson of South Kingstown; Mrs Ellen T McGuinness of Providence, Secretary; John C B Woods of Providence; John F McAlevy of Providence; Col Jeremiah W Horton of Newport; Mrs Jeanie Lippitt Weeden of Providence; Louise Prosser Bates

BOARD OF FEMALE VISITORS TO INSTITUTIONS WHERE WOMEN ARE CONFINED

Mrs Lydia K Kendall, East Greenwich; Mrs Ellen N Cottrell, Jamestown; Mrs Ada Wing Mead, Providence; Mrs Louise S Hiscox, Westerly; Mrs Anna L Hanaford, Warwick; Mrs Eliza G Radeke, Providence; Mrs Clara E Wightman, Woonsocket

STATE SCHOOLS

(Under Control of State Board of Education)

STATE NORMAL SCHOOL

Gaspee Street, Providence, Principal, Charles S Chapin (For Board of Trustees see State Board of Education)

STATE HOME AND SCHOOL

(Under Control of Board of State Home and School)

Rear of Smith Street near City line Superintendent, Robert B Risk

STATE INSTITUTIONS

(Under Control of Board of State Charities)

Agent State Charities and Corrections —Walter R Wightman, office State House, Providence, R I

Superintendent State Farm, Workhouse and House of Correction and Almshouse—James H Eastman, Howard, R I

Superintendent State Hospital for the Insane—Howard, R I, Frederick B Jewett, M. D., acting supt

Warden State Prison and Keeper Providence County Jail—Andrew J. Wilcox, Howard, R I

Deputy Warden State Prison—S Edmund Slocum, Howard, R I

Superintendent Sockanosset School for Boys and Oaklawn School for Girls—James H Eastman, Howard, R I

Deputy Superintendent Sockanosset School for Boys—Elmer Butterfield, Howard R I

Matron in Charge Oaklawn School for Girls—Mrs Clara F Forbush, Howard, R I

Deputy Superintendent State Workhouse and House of Correction—T P Dodge, Howard R I

Deputy Superintendent State Almshouse—Asa L May, Howard, R I

Assistant Physician—Henry A Jones M D, Providence, R I

Assistant Physicians at the State Hospital for the Insane—Frederick B Jewett M D, Edgar J Hanscom M D, Howard, R I

Assistant Physician and Pathologist—Henry A Jones M D, Howard, R I

Internes—Arthur H Jackson M D, Harry M Crossland M D, Fred D Bushold M D, Howard. R I

Pharmacist—Everett F Corliss, Howard, R I

Religious Instructor State Institutions —James H Nutting, Howard, R I

CONGRESSIONAL DISTRICTS

Established by Chapter XI of the Public Statutes

First District

Newport, Providence, Portsmouth, New Shoreham, Jamestown, Little Compton, Middletown, Tiverton, Bristol, Warren, Barrington, East Providence

Second District

Westerly, South Kingstown, North Kingstown, Charlestown, Exeter, Richmond, Hopkinton, Smithfield, N Smithfield, Central Falls, Lincoln, Cumberland, N Providence, Woonsocket, Burrillville, E Greenwich, W Greenwich, Warwick, Coventry, Cranston, Johnston, Scituate, Foster, Glocester, Pawtucket

Senators

George Peabody Wetmore. Term expires March 3, 1907. Nelson W Aldrich of Providence. Term expires March 3 1911

Representatives

First District—Daniel L D Granger of Providence

Second District—Adin B Capron of Smithfield

COUNTY OFFICERS, COURTS, ETC.

Judiciary, Courts, Etc

Supreme Court, Chief Justice, William W Douglas; Associate Justices, George A Wilbur, Edward C Dubois, John T Blodgett, Clarke H Johnson, C Frank Parkhurst. Sitting in Appellate Division, Justices Douglas, Dubois, Blodgett Sitting in Common Pleas Division, Justices Wilbur, Johnson and Parkhurst. Clerk of Supreme Court, Appellate Division, Bertram S Blaisdall; Clerk of Supreme Court, Common Pleas Division, Walter S Reynolds

United States Courts

United States District Court, Judge Arthur L Brown; U S District Attorney, Charles A Wilson; U S Marshal, John E Kendrick; Clerk, William P Cross. Court sits first Tuesday in February at Providence; second Tuesday in May at Newport; first Tuesday in August at Providence; third Tuesday in October at Newport. Referees in Bankruptcy, Nathan W Littlefield and Chester W Barrows. The Circuit Court, Judges LeBaron B Colt; Clerk W P Cross; sits at Providence fourth Tuesday in May and November 15th

Providence County

Municipal Court, Judge Joseph E Spink; Clerk, Edward Field. The Municipal Court sits in the City Hall, for the Probate business, every Tuesday, excepting during July and August, court is held on second and fourth Tuesdays of each month

Police Court, Justices, James A Pirce and Richard E Lyman. The court sits daily, Fountain corner Beverly

District Court, Sixth Judicial District, Providence, Justice, William H Sweetland; Clerk, Frederick Rueckert. Court sits at 9 o'clock daily

District Court, Seventh Judicial District. Justice, George N Bliss; Clerk, William C Bliss

District Court, Eighth Judicial District, Johnston. Justice, Henry A Palmer

District Court, Ninth Judicial District, Justice, James Harris; Assistant Justice, John J Lace jr

District Court, Tenth Judicial District, Pawtucket. Justice, Lellan J. Tuck; Clerk, Robert S Emerson

District Court, Eleventh Judicial District. Justice, Ambrose Choquet; Clerk, Horace A Follett

District Court, Twelfth Judicial District, Woonsocket. Justice, Ambrose Feeley; Clerk, Charles M Arnold

Bristol County

Incorporated February 17, 1746-47 Shire Town, Bristol

COUNTY OFFICERS

Clerk of Common Pleas Division of Supreme Court, Henry M Thompson, Bristol. Registers of Deeds, Town Clerks of the different Towns. Sheriff, Philo V Cady, Bristol. Deputy Sheriff and Jailer, Lyman B Bosworth, Bristol

SESSIONS OF COURTS

Supreme Court, Common Pleas Division at Bristol, for Bristol County. On the third Monday in September, the first Monday in December, the third Monday in February and the second Monday in May

District Court, Fifth Judicial District, Justice, Orrin L Bosworth

SESSIONS OF PROBATE COURTS

First Monday in each month

Kent County

Incorporated June 11, 1750. Shire Town, East Greenwich

COUNTY OFFICERS

Clerk of Common Pleas Division of Supreme Court, Henry A Thomas, East Greenwich. Registers of Deeds, Town Clerks of the different Towns. Sheriff, Michael Lynch, Warwick.

SESSIONS OF COURTS

Supreme Court, Common Pleas Division, at East Greenwich, for Kent County. On the first Monday in October, the third Monday in December, the second Monday in March, the fourth Monday in May

District Court, Fourth Judicial District. Justice, Elmer J Rathbun; Clerk, George A Loomis

SESSIONS OF PROBATE COURTS

In different towns at various dates

Newport County

Incorporated June 22, 1703. Shire Town, Newport City

COUNTY OFFICERS

Clerk of Supreme Court, Appellate and Common Pleas Division, Charles E Harvey, Newport. Registers of Deeds, Town Clerks of the different Towns. Sheriff, James Anthony, Middletown. Masters in Chancery, Francis B Peckham, Darius Baker, Newport. Jailer, Edward D Jones

SESSIONS OF COURTS

Supreme Court, Appellate Division, at Newport on the third Monday in September and on the second Monday in May. Supreme Court, Common Pleas Division, at Newport, for Newport County on first Monday in November, third Monday in January, second Monday in April, fourth Monday in June. District Court in Newport, Judge, Darius Baker; Clerk, George H Kelley, Sessions, Tuesdays and Fridays, 10 a.m.

SESSIONS OF PROBATE COURTS

Newport, every Monday at 10 a.m. Middletown, third Monday in each month at 1 o'clock p. m. Portsmouth, second Monday in each month at 1 o'clock p. m. Tiverton, first Monday in each month at 1 o'clock p. m. Little Compton, second Monday in each month at 1 o'clock p. m.

Providence County

Incorporated June 22, 1703. Shire Town, Providence City

COUNTY OFFICERS

Sheriff, Hunter C White, Providence. Deputy Sheriffs: Providence, Albert C Johnson, Edgar S Thayer, Hugh F McCusker, William P Winslow, Albert O Coates, Andrew McKenzie, Fred C Hull, Charles H Brown, Peter J Healey; Glocester, Franklin B Ham, Thomas Dyer; East Providence, Osmond C Goodell; Johnston, William A Carroll, Samuel E Gardiner; Pawtucket, Andre Blanchard, Carlos L Rogers, Allen K Wilson; Central Falls, Richard T Keene; Scituate, Nathan Colvin; Burrillville, Roscoe S Wood; Woonsocket, William Landry, Gouverneur M. Brown; Cranston, Frank C Viall, Warden State Prison, Andrew J Wilcox

Washington County

Incorporated June 16, 1729. Shire Town, South Kingstown

COUNTY OFFICERS

Clerks of Courts: Of Supreme Court, Appellate and Common Pleas Division, W. H. Caswell. Registers of Deeds, Town Clerks of the different Towns. Sheriff, John R Wilcox, South Kingstown

SESSIONS OF COURTS

Supreme Court, Appellate Division, at South Kingstown the second Monday in

November and on the second Monday in April. Supreme Court, Common Pleas Division at South Kingstown for Washington County on the third Monday in October, first Monday in January, fourth Monday in March, second Monday in June, with adjournment to Westerly at convenience of the Court. Probate Court generally monthly in each Town

District Court, Second Judicial District. Justice, Nathan B Lewis; Assistant Justice, Thomas J Peirce

District Court, Third Judicial District. Justice, Oliver H Williams; Assistant Justice, William Hoxsey

CUSTOM HOUSES.

Providence District
22 Weybosset Street.

Collector and Disbursing Agent, Ellery H. Wilson

Assistant Surgeon, Marine Hospital, Dr Byron J Brown

Deputy Collectors and Clerks, George W Gardiner, Thomas F Hull, Charles A Hubbard

Deputy Collectors and Inspectors, Albert V Moulton, No 3; Edward Murphy, No 2; Frederick A Tillinghast, No 4; John T Parker, No 1.

Examiners, Nathaniel Crowell, George W Chace

Clerks, Thomas F Hull, Miss Bertha R Lord

Storekeeper, Cornelius Carroll

Boatman, Edmund H Gray

Janitor, Custom House Building, Asahel W Hall

Assistant Janitor, Charles Meegan; Watchman, Hugh F Tierney; Laborer, Samuel J Howard

Opener and Packer, Patrick Fitzpatrick

Office hours from 9 a m to 4:30 p m daily (Sunday excepted)

Newport District

Collector, Clarence A Hammett

Deputy Collector, William H Walcott

Inspector at Dutch Island Harbor, Nathan King

Bristol District

Collector, Stephen W Church

Deputy Collector, Thomas F Usher

JUSTICES OF THE PEACE

PROVIDENCE COUNTY

City of Providence—Arthur M Allen, Walter H Barney, Matthew P Brown, Vincenzo Bufalo, Edwin F Cary, Richard B Comstock, Thomas J. Flynn, Henry C Hall, Charles N Harrington, Frank Healy, Leonard W Horton, Gilman E Jopp, Henry V A Joslin, George A Littlefield, Charles W Loux, Richard E Lyman, John S Lynch, Albert P Miller jr, James A Pirce, Henry Taylor, Clifford S Tower, William Victor Wallace

Burrillville—John J Lace jr

Central Falls James B Gooding

Cranston—Frank C Viall

Cumberland—Horace A Follett

East Providence—George N Bliss, George M Bliss

Glocester—Frank F Davis

Johnston—J A Rothery

Lincoln—Louis L Mailhot

North Providence—Gardner G Clark

North Smithfield—Charles S Seagrave, Alphonse F White

Pawtucket—G Walter Barnefield, Edward B Williams

Smithfield—Emor H Mowry

Woonsocket—Charles M Arnold, Jefferson Aldrich, Clarence M Arnold, Charles E Ballou, William C Mason, Stanley G Smith

NEWPORT COUNTY

Newport—Michael W Callaghan, Allen C Griffith, Charles J Moore, Marco A Russo, James G Topham

BRISTOL COUNTY

Bristol—Herbert F Bennett

Warren—Charles B Mason

Barrington—Frederick P Church

KENT COUNTY

East Greenwich—Samuel W K Allen, Henry A Thomas, James T Lockwood, Caleb Wescott

Warwick—Patrick Fitzpatrick, Felix Hebert

West Greenwich—John A Bates

WASHINGTON COUNTY

Hopkinton—George H Olney

North Kingstown—Albert F Ellsworth, Lance de Jough, Thomas J Peirce

South Kingstown—Frank G Ferry, Joseph T Northup

Westerly—William Hoxsey

Narragansett—Jere Quinlan, William Sherman

TOWN AND CITY CLERKS

Barrington—Frederick P Church; Bristol, Herbert F Bennett; Burrillville, Edgar A Mathewson; Charlestown, George C Cross; Central Falls, C Fred Crawford; Coventry, George B Parker; Cranston, Daniel D Waterman; Cumberland, John F Clark; District of Narragansett, W Herbert Caswell; East Greenwich, George A Loomis; East Providence, William E Smyth; Exeter, John H Edwards; Foster, Gardner Howard; Glocester, Frank F Davis; Hopkinton, Edwin R Allen; Jamestown, William F Caswell; Johnston, Sterry K Luther; Lincoln, David D Johnston; Little Compton, John B Taylor; Middletown, Albert L Chase; Newport, David Stevens; New Shoreham, Edward P Champlin; North Kingstown, Thomas J Pierce; North Providence, Thomas H Angell; North Smithfield, James E Slater; Pawtucket, Samuel H Roberts; Portsmouth, William F Brayton; Providence, William E Clarke; Richmond, Halsey P Clarke; Scituate, Henry H Potter; Smithfield, Oscar A Tobey; South Kingstown, Howard B Perry; Tiverton, A Lincoln Hambly; Warren, Charles B Mason; Warwick, James T Lockwood; Westerly, William Hoxsey; West Greenwich, John A Bates; Woonsocket, William C Mason

RHODE ISLAND MILITIA

Adjutant-General's Office, 117 State House, Providence

ROSTER OF THE RHODE ISLAND MILITIA, 1905

Governor and Staff

Governor—Captain-General and Commander-in-Chief George H Utter

Adjutant, Inspector and Paymaster-General—Brigadier-General Frederic M Sackett

Asst Adjt, Inspector and Paymaster-General—Col John H Wetherell, Newport

Quartermaster and Commissary-General—Brigadier - General W Howard Walker

Asst Quartermaster and Commissary-General—Lieut-Col Webster Knight

Surgeon-General — Brigadier-General George H Kenyon

Asst Surgeon-General—Lieut-Col Lester S Hill

Judge-Advocate-General — Brigadier-General Walter R Stiness

Asst Judge-Advocate-General — Lieut-Col Charles F Stearns

Aides-de-Camp—Col Everett E Whipple of Westerly, Col Zenas W Bliss of Cranston, Col George H Webb of Providence, Col J Henry Manning of Providence, Col Austin S Cook of Woonsocket, Col Harold A Peckham of Newport

Brigade of Rhode Island Militia

Brigadier-General	Herbert S Tanner
Asst Adjt-Gen	Lieut-Col A V Warfield
Med Director	Lt Col Charles F Sweet
Asst Insp-Gen	Bryce D Armour
Inspt Rifle Practice	
Quartermaster	Capt George S Tingley
Commissary	Capt Charles T Glines
Engineer	Capt Clarence H Greene
Judge-Advocate	Capt Henry C Cram
Pro Marshal	Capt Horace L Manchester
Asst Insp Rifle Prac	R LeB Bowen
Aide-de-Camp	Henry B Kane
Aide-de-Camp	Chas Woodbury Gorman

Signal Corps, Pawtucket

Captain	Maurice H Cook
First Lieut	John E Ward

First Regiment of Infantry
Headquarters at Providence

Colonel	Frank W Matteson
Lieutenant-Colonel	George A Forsyth
Adjutant	Ralph S Hamilton
Surgeon	Major Henry A Jones
Asst Surgeon	George A Matteson
Quartermaster	Lieut Martin S Fanning
Paymaster	Lieut Horace S Peck
Commissary	Lieut Walter I Sweet
Chaplain	Lieut Robert B Parker
	Band
Chief Musician	Wm F Livsey, 2d Lieut

SECOND BATTALION

Major	Alexander H Johnson
Adjutant	Edgar L Burchell

COMPANY C, Providence

Captain,	Charles F Tillinghast
First Lieutenant	Henry R Congdon
Second "	Burritt S D Martin

COMPANY H, Pawtucket

Captain	Charles F Traynor
First Lieutenant	Charles A Bailey
Second "	

COMPANY A, Providence

Captain	Alonzo R Williams
First Lieutenant	John B Johnston
Second "	Charles F Martin

COMPANY G, Providence

Captain	Archie H Harden
First Lieutenant	A Fred Harvey
Second "	Joseph Auty Jr

First Battalion

Major	Charles H Ledward
Adjutant	Arthur N Nash

COMPANY B, Providence

Captain	Archibald C Matteson
First Lieutenant	Robert E Washburne
Second "	George W Danielson

COMPANY E, Westerly

Captain	Abraham P Datson
First Lieutenant	Bourdon A Babcock
Second "	Howard M Tefft

COMPANY D, Providence

Captain	Walter E Harrington
First Lieutenant	Henry A Crosby
Second "	Cyril L D Wells

COMPANY F, Woonsocket

Captain	Edwin T Arnold
First Lieutenant	
Second "	Arthur J Adams

Second Regiment of Infantry
Headquarters at Providence

Colonel	James H McGann
Lieutenant-Colonel	John A O'Keefe
Adjt-Captain	Charles E Mulhearn
Surgeon	Maj Wm V McCready
Asst Surg	1st Lt Joseph C O'Connell
Quartermaster	1st Lt J Austin McGreevy
Commissary	1st Lt J Harry Farrell
Paymaster	1st Lt Fred I Richards
Chaplain	1st Lt Patrick J Sullivan
Chief Musician	2d Lt Edwin G Clarke

First Battalion

Major	Peter A Sweeney
Adjutant	1st Lt Howard F Wall

COMPANY D, Woonsocket

Captain	Thomas F Rogers
First Lieutenant	Patrick J McNamara
Second "	Frederick E Coe

COMPANY E, Providence

Captain	Joseph P Reilly
First Lieutenant	George E Munson
Second "	Michael F Radigan

COMPANY F, Providence

Captain	Patrick T Farrell
First Lieutenant	Thos F Gallagher
Second "	Jeremiah J Sullivan

COMPANY H, Providence

Captain	James R Kane
First Lieutenant	Joseph Jackovitz
Second "	John W K McIntyre

Second Battalion

Major	Thomas F McGill
Adjutant	Patrick E O'Neil

COMPANY A, Olneyville

Captain	Francis Cannon
First Lieutenant	
Second "	Wm A Doonan

COMPANY B

Captain	Malachy A Kelly
First Lieutenant	Joseph F Feeley
Second "	John Brennan

COMPANY C

COMPANY C, Riverpoint

Captain	John F Farrell
First Lieutenant	John J Hughes
Second "	Fred Driscoll

COMPANY G, Central Falls

Captain	James P Gorman
First Lieutenant	Frank U Grant
Second "	Patrick H Loughney

First Separate Company of Infantry (Colored)
Headquarters at Providence

Captain	Harry W Blunt
First Lieutenant	Frederick W Smith
Second "	Richard E Denson

First Battalion of Cavalry
Headquarters at Pawtucket

Major	William A Maynard
Adjutant	1st Lieut Edw M. Holmes
Surgeon	Major Augustus W. Calder
Quartermaster	1st Lieut Lucius H Newell
Paymaster "	Albeus P Murray
Commissary "	Henry D C Dubois
Chaplain "	Joseph J Woolley

COMPANY A, Pawtucket

Captain	P Henry McKenna
First Lieutenant	John T McAuley
Second "	Edward B Burt

COMPANY B, Providence

Captain	John J Richards
First Lieutenant	Joseph A Crowshaw
Second "	Frank P Droney

First Machine Gun Battery
Headquarters at Providence

Captain	Ernest M Bixby
First Lieut	Clarence F Woodworth
" "	Wm A Stafford
Second "	Wm R Blair

Battery A, Light Artillery
Headquarters at Providence

Captain	Charles H Weaver
First Lieutenant	John A Corey
Second "	Samuel J Foster Jr
" "	Geo A Hopkins

Hospital Corps

Captain	
First Lieutenant	J Allen Buffinton
Second "	Marcius H Merchant

United Company of the Train of Artillery of the Town of Providence
Chartered 1775 Armory Canal street

Colonel	Sumner B Hunt
Lieutenant-Colonel	Frank L Wiggin
Major	William F Eddy
Adjutant	Randolph A. Greene
Surgeon	
Inspection of R P	William D Perrin
Commissary	John Prior
Quartermaster	Irving T French
Paymaster	Theodore B Keith
Chaplain	Frederick B Cole

COMPANY A

Captain	Edwin A Scott
First Lieutenant	Wallace L Keyes
Second "	George E Neveu

COMPANY B

Captain	William E Machon
First Lieutenant	Charles E Schoch
Second "	

Newport Artillery
Chartered 1741

Colonel	Charles L F Robinson
Lieutenant-Colonel	Edwin F Cooper
Major	George S Flagg
Captain	Frank S Patterson
Quartermaster	Sidney D Harvey
Adjutant	Lieut Frank P King
Paymaster "	George W Tilley
Commissary "	Silas H Hazard
Surgeon	Major Christopher F Barker
Asst Surgeon	Lieut Charles M Cole
Chaplain "	Emery H Porter
Inspector of Rifle Practice	

Bristol Train of Artillery

Colonel	Arthur W Barrett
Lieutenant-Colonel	Stephen W Bourn
Major	William H Gardner
Captain	Nathaniel W Sparks
First Lieutenant	Fred M Straight

Kentish Guards
East Greenwich

Colonel	Thomas Allen
Lieut-Colonel	Samuel W K Allen Jr
Major	Frank B Hodges
Captain	Benjamin H Arnold
Adjutant	1st Lieut Walter LeM Nichols
Quartermaster "	John A. Tourjee
Commissary "	Clark B Wells
Paymaster "	William A Browning
Surgeon	
Judge-Advocate "	Elmer J Rathbun

Warren Artillery
Warren, R I

Colonel	Charles W Greene
Lieutenant-Colonel	Edward H Coyle
Major	Nelson R Hall
Captain	Frank E Maxwell
First Lieutenant	Charles H Miller
Second "	Stanley B Simister
Adjutant	1st Lieut Sanford C White
Quartermaster "	Charles E Bosworth
Surgeon "	John Denby
Paymaster "	George B Arnold
Chaplain "	Herman W Watjen

Naval Reserve Artillery Company Rhode Island Naval Battalion
Headquarters at Providence

Commander	Gardiner C Sims
Lieut-Commander	William C Bliss
Navigator	Lieut Charles N Lawton
Paymaster "	John R Dennis
Surgeon "	Charles H Peckham

First Division, Bristol

Lieutenant	Edward P Gladding
Lieut (jr grade)	
Ensign	M A Cheeseman

Second Division, Newport

Lieutenant	Charles E Lawton
Lieut (jr grade)	William A Richardson
Ensign	Melvin S Briggs

Third Division, Providence

Lieutenant	Samuel H Pitman
Lieut (jr grade)	Joseph W Davis
Ensign	Edward B. Luther

Naval Reserve Artillery Company, East Providence

Lieutenant	George M Bliss
Lieut (jr grade)	
Ensign	Oscar C Stone

First Light Infantry Regiment Providence

Colonel	Harold J Gross
Adjutant	Captain E Tudor Gross
Surgeon	Major James H Davenport
Asst Surgeon	First Lt John C Pegram jr
Quartermaster "	Howard D Wilcox
Commissary "	Everett I Rogers
Paymaster "	Frank W Peabody
Chaplain "	Francis L Whittemore
Judge-Advo'te "	Frederic Hayes
Ordn'e Officer "	Benjamin Fessenden
Inspector "	Foster H Townsend

Company A, Providence

Captain	George B Hebden
First Lieutenant	J Howard Collier 3d
Second "	George H Bridge jr

Company D, Providence

Captain	John A Gammons
First Lieutenant	Henry D Knight
Second "	L Maitland Minsher

Company E, Providence

Captain	Walter J Comstock
First Lieutenant	Walter J Lewis
Second "	Samuel A Howland
Second "	Byron E Daggett

BANKS OF THE STATE

AQUIDNECK NATIONAL BANK, Newport. Incorporated 1854. Nationalized 1865. Capital $200,000. President Lewis L Simmons. Cashier Charles T Hopkins. Discount Day, Monday

ASHAWAY NATIONAL BANK, Ashaway. Incorporated 1855. Nationalized 1865. Capital $100,000. President L A Briggs. Cashier Frank Hill. Discount Day, Monday.

CENTREVILLE NATIONAL BANK of Warwick, Arctic, Warwick. Organized 1865. Capital $100,000. President George B Waterhouse. Cashier Thomas W D Clarke. Discount, weekly.

CITIZENS NATIONAL BANK, Woonsocket. Incorporated 1851. Capital $100,000. President Edgar K Ray. Cashier Harry H Smith. Discount Day, Friday

FIRST NATIONAL BANK OF HOPKINTON, Hope Valley, Hopkinton. Organized 1865. Capital $100,000. President H C Nichols. Cashier S R Richmond. Discount Day, Monday

FIRST NATIONAL, Newport. Incorporated June 1865. Capital $120,000. President T Mumford Seabury. Cashier Nathaniel R Swinburne. Discount Day, Tuesday

FIRST NATIONAL BANK OF SMITHFIELD, Slatersville. Organized 1818. Capital $100,000. President H W Parkis. Cashier Charles S Seagraves. Discount Day, Monday p m

INDUSTRIAL TRUST CO, Pawtucket Branch. Chairman George M Thornton. Vice Chairman, J Milton Payne. Manager William H Park. Charles L Knight asst manager—see page 1409

INDUSTRIAL TRUST CO, Newport branch. Capital $1,200,000. Chairman Frederick Tompkins. Manager T P Peckham. Discount Day, Thursday—see page 1409

INDUSTRIAL TRUST CO, Woonsocket Branch. Capital $3,000,000. Chairman John W Ellis. Manager E C Francis—see page 1409

INDUSTRIAL TRUST CO, Bristol Branch. Capital $1,200,000. Chairman Ezra Dixon. Manager Charles H Manchester—see page 1409

INDUSTRIAL TRUST CO, Warren Branch. Chairman Joseph W Martin. Manager Edwin A Cady—see page 1409

INDUSTRIAL TRUST CO, Pascoag Branch. Earle D Steere manager—see page 1409

INDUSTRIAL TRUST CO, Westerly Branch. Fred B Wilcox manager—see page 1409

INDUSTRIAL TRUST CO, Wickford Branch. Thaddeus W Hunt manager—see page 1409

NATIONAL EXCHANGE BANK, Newport. Incorporated 1834. Nationalized 1865. Capital $100,000. President Edward A Brown. Cashier George H Proud. Discount Day, Monday

NATIONAL GLOBE BANK, Woonsocket. Incorporated 1834. Nationalized June 1865. Capital $100,000. President Arlon Mowry. Cashier, F E Farnum. Discount Day, Wednesday

NATIONAL LANDHOLDERS BANK, Kingston. Organized 1865. Capital $105,000. President J G Peckham. Cashier Millard F Perry. Discount Day, Monday

NATIONAL NIANTIC BANK, Westerly. Nationalized 1865. Capital $250,000. President William Segar. Cashier F N Bidwell. Discount Day, Tuesday

NATIONAL UNION BANK, Woonsocket. Incorporated 1805. Capital $150,000. President George S. Read. Cashier James S. Read. Discount Day, Wednesday. Savings dept connected.

NATIONAL WARREN BANK, Warren. Organized 1865. Capital $200,000. President Joseph W Martin Cashier C W Greene. Discount Day, Wednesday

N E COMMERCIAL BANK, Newport. Incorporated 1818. Capital $75,000. President J P Cotton. Cashier N Underwood. Discount Day, Tuesday

NEWPORT NATIONAL BANK, Newport. Incorporated 1803. Capital $120,000. President Henry Bull jr. Cashier H C Stevens. Discount Day, Tuesday

NEWPORT TRUST CO, Newport. Organized 1901. Capital $300,000. President Frederick Tompkins. Sec and Treas, Thomas P Peckham

PASCOAG NATIONAL BANK, Pascoag, Burrillville. Organized 1835. Capital $100,000. President Olney T Inman

PAWCATUCK NATIONAL BANK, Westerly. Incorporated 1865. Capital $100,000. President E H Knowles. Cashier F N Bidwell. Discount Day, Wednesday

PRODUCER'S NATIONAL BANK, Woonsocket. Incorporated 1852. Converted to National 1865. Capital $200,164. President Charles E Thomas. Cashier Samuel P Cook. Discount Day, Monday

SLATER TRUST CO, Pawtucket. Incorporated 1900. Capital $500,000. Surplus $700,000. President F A Sayles. Vice-Pres H W Fitz. Treas A E Jencks. Discount Days, Monday and Wednesday

UNION NATIONAL BANK, Newport. Incorporated 1804. Capital $155,250. President John H Crosby. Cashier B B H Sherman. Discount Day, Wednesday

WAKEFIELD TRUST CO, Wakefield, S. Kingstown. Organized 1835. Nationalized 1865. Capital $100,000. President Benjamin F Robinson jr. Treas John E Babcock. Discount Day, Tuesday

WASHINGTON TRUST CO, Westerly. Incorporated 1904. Capital $200,000. President A L Chester. Vice-Pres Charles Perry. Treas, A L Perry. Discount Day, Thursday

SAVINGS BANKS

ASHAWAY SAVINGS BANK, Ashaway. Hopkinton. Incorporated 1871. President A B Briggs. Secretary and Treasurer H L Crandall

CENTREVILLE SAVINGS BANK, Arctic, Warwick. Incorporated 1845. President Charles Duke. Sec and Treas T W D Clarke

CODDINGTON SAVINGS BANK, Newport. Incorporated 1856. Assets $500,000. President Jeremiah W Horton. Treasurer Nathaniel R Swinburne

EAST GREENWICH INSTITUTION FOR SAVINGS, East Greenwich. Organized 1849. President Levi N Fitts. Secretary and Treasurer S M Knowles

ISLAND SAVINGS BANK, Newport. Incorporated 1873. Assets $1,185,898. President Edward A Brown. Treasurer George H Proud

KINGSTON SAVINGS BANK, Kingston, South Kingstown. Organized 1855. President J G Peckham. Sec and Treas Millard F Perry

MECHANICS SAVINGS BANK, Woonsocket. Incorporated 1875. Assets $1,100,000. President Arlon Mowry. Sec and Treas F E Farnum

MECHANICS SAVINGS BANK of Westerly. In liquidation

NEWPORT CO-OPERATIVE ASSOCIATION, Newport. Incorporated 1888. President J P Cotton. Secretary C A Hammett. Treasurer Thomas P Peckham

NIANTIC SAVINGS BANK of Westerly. Incorporated 1870. Deposits $1,850,000. Assets $1,950,000. President George S Greenman. Sec and Treas James M Pendleton

PAWTUCKET INSTITUTION FOR SAVINGS, Pawtucket. Chartered 1836. Deposits $4,700,000. President Alfred M Coats. Treasurer Charles P Moies

PEOPLE'S SAVINGS BANKS (Pawcatuck, Conn), Westerly P O. Incorporated 1886. President E H Knowles. Sec and Treas J A Brown

PEOPLE'S SAVINGS BANK, Woonsocket. Incorporated May 1857. Deposits $1,810,000. President George M Welles. Treasurer R G Randall. Assistant Treasurer Benjamin W Gallup

PHENIX SAVINGS BANK, Phenix, Warwick. President Henry L Greene. Treasurer George E Sheldon

PRODUCERS' SAVINGS BANK, Woonsocket. Organized 1868. Assets $1,759,000. President Charles H Horton. Secretary and Treasurer Samuel P Cook

PROVIDENCE CO. SAVINGS BANK, Pawtucket. Incorporated 1853. Deposits $1,000,000. President Benj F Smith. Vice-Pres Charles H French. Treas Eugene A Tingley. Loan days first and third Fridays in month—see page 1628

SAVINGS BANK OF NEWPORT. Incorporated 1819. Deposits $7,000,000. President J Truman Burdick. Treasurer G P Taylor

SMITHFIELD SAVINGS BANK, Greenville. Organized 1872. Deposits $680,000. President Simon S Steere. Treasurer William Winsor

WAKEFIELD INSTITUTION FOR SAVINGS, Wakefield, S Kingstown. Organized 1850. Assets $760,000. President John Babcock. Sec and Treas John E Babcock

WARREN INSTITUTION FOR SAVINGS, Warren. Incorporated 1856. Assets $1,300,000. President S L Peck. Treasurer A B Gardner

WESTERLY SAVINGS BANK, Westerly. Incorporated 1854. Deposits $2,075,000. Assets $2,275,000. President A L Chester. Treasurer Arthur L Perry

WICKFORD SAVINGS BANK, Wickford, N Kingstown. Organized 1855. Assets $388,052. President Charles B Reynolds. Sec and Treas Joseph G Reynolds

WOONSOCKET INSTITUTION FOR SAVINGS, Woonsocket. Incorporated 1845. Deposits $6,000,000. President Austin S Cook. Treasurer Charles E Ballou. Discount Days, first and third Mondays

CEMETERIES

Swan Point Cemetery—Office No 32 Westminster street Providence R I. Incorporated May 1847 President Alfred Stone; Sec and Treas Charles B Gould; Directors, Alfred Stone, Samuel A Nightingale, Fred W Arnold, Darius L Goff, Gilbert A Phillips, Rathbone Gardner, John H Cady, Englehart C Ostby; Superintendent of grounds Timothy McCarthy—see page 1489

Locust Grove Cemetery—Elmwood—Incorporated 1848. Treas Arnold P Mathewson; Sec Alexander Johnson; Supt Walter E Monroe; Trustee Herbert Clemens

Grace Church Cemetery—Office No 42 South Water street Incorporated 1840. Treas James Lewis Pierce; Directors the Vestry of Grace Church; Supt of grounds Aaron S Esty

Pocasset Cemetery — Dyer avenue Cranston Treas Daniel P Dyer P O Box 464 Providence P O Box 204 Olneyville Telephone connection—(see page 1641)

Riverside Cemetery—Swan Point Road at Pawtucket line Office at grounds Pawtucket Treas John W Davis

Hebrew Cemetery—Reservoir avenue

Old Catholic Cemeteries—St Patrick's Douglas avenue; St Francis Pawtucket and St Ann's Cranston Office 524 Westminster street

North Burying Ground—The property of the City of Providence Commissioners William K Reynolds Chairman and Sec; George L Pierce, Joseph N Whelden, Henry A Grimwood; Supt of the grounds James Warren jr

Abbott Park, Weybosset opp Snow Ward 4

PARKS IN PROVIDENCE

Blackstone Park east of Butler avenue near Irving avenue Ward 2

City Hall Park, Exchange Place Ward 4

Davis Park between Chalkstone avenue and Valley street Ward 10

Dexter Training Ground between Dexter, Parade and Waterloo streets Ward 7

Franklin Square between Atwells avenue, Bradford and Adie streets Ward 4

Hayward Park between Beacon avenue, Plain and Maple streets Ward 4

Hoppin Park between Bassett, Elm and Hoppin streets Ward 4

Neutaconkanut Park head of Plainfield street Ward 8

Prospect Terrace, Congdon street opposite Cushing Ward 1

Roger Williams Park between Broad street and Elmwood avenue south of N Y, N H & H R R Ward 6

Tockwotton Park between Wickenden What Cheer, Tockwotton and East streets Ward 1

Washington Park between Benefit, Tockwotton, Traverse and India streets Ward 1

THOS. HERSOM & CO.

Manufacturers of

ITALIAN-SAPONE

THE BEST WASHING POWDER in the MARKET

A Beautiful Piece of Glass-Ware in each package

ALSO

HERSOM'S BEST SOAP SECOND TO NONE

Laundry and Mill Soaps and Bone Meat for Fertilizer

Also, Washing Powder for Mills

Office, cor. Commercial and Front Sts. Factory at Head of River, New Bedford, Mass.

ROBERT L. GREENE, President and Treasurer — N. L. R. GARDNER, Vice-President and General Manager — W. B. RICHARDSON, Secretary

R. L. GREENE PAPER CO.

Wholesale and Retail

PAPER AND TWINE WAREHOUSE

MANILLA, BOOK, NEWS AND FLAT PAPERS

Exclusive Dealer for the State of Rhode Island in

H. W. Johns' Liquid Paints and Patent Asbestos Materials

Asbestos Roofing, Asbestos Roof Coating, Asbestos Paints, Steam Pipe and Boiler Covering

HANLEY BUILDING, WASHINGTON STREET, CORNER UNION STREET

PROVIDENCE, R. I.

A. E. VINING

Upholstering and Antique Furniture Repairing

Hair Mattresses, Hand Picked, Yacht and Window Cushions a Specialty

Upholstery and Drapery Stuffs

42 CHESTNUT STREET Telephone 2847-4 Union

First-Class References

WHITING & BARBER

Funeral Directors and Embalmers

27 BROAD ST., ALBION BUILDING

Office Bell Answered During the Night

TELEPHONE CONNECTION

WM. E. WHITING, 26 Brighton Street — CHARLES E. BARBER, 472 Pine Street

SAVINGS BANKS

ASHAWAY SAVINGS BANK, Ashaway. Hopkinton. Incorporated 1871. President A B Briggs. Secretary and Treasurer H L Crandall

CENTREVILLE SAVINGS BANK, Arctic, Warwick. Incorporated 1845. President Charles Duke. Sec and Treas T W D Clarke

CODDINGTON SAVINGS BANK, Newport. Incorporated 1856. Assets $500,000. President Jeremiah W Horton. Treasurer Nathaniel R Swinburne

EAST GREENWICH INSTITUTION FOR SAVINGS, East Greenwich. Organized 1849. President Levi N Fitts. Secretary and Treasurer S M Knowles

ISLAND SAVINGS BANK, Newport. Incorporated 1873. Assets $1,185,898. President Edward A Brown. Treasurer George H Proud

KINGSTON SAVINGS BANK, Kingston, South Kingstown. Organized 1855. President J G Peckham. Sec and Treas Millard F Perry

MECHANICS SAVINGS BANK, Woonsocket. Incorporated 1875. Assets $1,100,000. President Arlon Mowry. Sec and Treas F E Farnum

MECHANICS SAVINGS BANK of Westerly. In liquidation

NEWPORT CO-OPERATIVE ASSOCIATION, Newport. Incorporated 1888. President J P Cotton. Secretary C A Hammett. Treasurer Thomas P Peckham

NIANTIC SAVINGS BANK of Westerly. Incorporated 1870. Deposits $1,850,000. Assets $1,950,000. President George S Greenman. Sec and Treas James M Pendleton

PAWTUCKET INSTITUTION FOR SAVINGS, Pawtucket. Chartered 1836. Deposits $4,700,000. President Alfred M Coats. Treasurer Charles P Moies

PEOPLE'S SAVINGS BANKS (Pawcatuck, Conn), Westerly P O. Incorporated 1886. President E H Knowles. Sec and Treas J A Brown

PEOPLE'S SAVINGS BANK, Woonsocket. Incorporated May 1857. Deposits $1,810,000. President George M Welles. Treasurer R G Randall. Assistant Treasurer Benjamin W Gallup

PHENIX SAVINGS BANK, Phenix, Warwick. President Henry L Greene. Treasurer George E Sheldon

PRODUCERS' SAVINGS BANK, Woonsocket. Organized 1868. Assets $1,759,000. President Charles H Horton. Secretary and Treasurer Samuel P Cook

PROVIDENCE CO. SAVINGS BANK, Pawtucket. Incorporated 1853. Deposits $1,000,000. President Benj F Smith, Vice-Pres Charles H French. Treas Eugene A Tingley. Loan days first and third Fridays in month—see page 1628

SAVINGS BANK OF NEWPORT. Incorporated 1819. Deposits $7,000,000. President J Truman Burdick. Treasurer G P Taylor

SMITHFIELD SAVINGS BANK, Greenville. Organized 1872. Deposits $680,000. President Simon S Steere. Treasurer William Winsor

WAKEFIELD INSTITUTION FOR SAVINGS, Wakefield, S Kingstown. Organized 1850. Assets $760,000. President John Babcock. Sec and Treas John E Babcock

WARREN INSTITUTION FOR SAVINGS, Warren. Incorporated 1856. Assets $1,300,000. President S L Peck. Treasurer A B Gardner

WESTERLY SAVINGS BANK, Westerly. Incorporated 1854. Deposits $2,075,000. Assets $2,275,000. President A L Chester. Treasurer Arthur L Perry

WICKFORD SAVINGS BANK, Wickford, N Kingstown. Organized 1855. Assets $388,052. President Charles B Reynolds. Sec and Treas Joseph G Reynolds

WOONSOCKET INSTITUTION FOR SAVINGS, Woonsocket. Incorporated 1845. Deposits $6,000,000. President Austin S Cook. Treasurer Charles E Ballou. Discount Days, first and third Mondays

CEMETERIES

Swan Point Cemetery--Office No 32 Westminster street Providence R I. Incorporated May 1847 President Alfred Stone; Sec and Treas Charles B Gould; Directors, Alfred Stone, Samuel A Nightingale, Fred W Arnold, Darius L Goff, Gilbert A Phillips, Rathbone Gardner, John H Cady, Englehart C Ostby; Superintendent of grounds Timothy McCarthy—see page 1489

Locust Grove Cemetery—Elmwood—Incorporated 1848. Treas Arnold P Mathewson; Sec Alexander Johnson; Supt Walter E Monroe; Trustee Herbert Clemens

Grace Church Cemetery—Office No 48 South Water street Incorporated 1840. Treas James Lewis Pierce; Directors the Vestry of Grace Church; Supt of grounds Aaron S Esty

Pocasset Cemetery — Dyer avenue Cranston Treas Daniel P Dyer P O Box 464 Providence P O Box 204 Olneyville Telephone connection—see page 1641

Riverside Cemetery—Swan Point Road at Pawtucket line Office at grounds Pawtucket Treas John W Davis

Hebrew Cemetery—Reservoir avenue

Old Catholic Cemeteries—St Patrick's Douglas avenue; St Francis Pawtucket and St Ann's Cranston Office 524 Westminster street

North Burying Ground—The property of the City of Providence Commissioners William K Reynolds Chairman and Sec; George L Pierce, Joseph N Whelden, Henry A Grimwood; Supt of the grounds James Warren jr

Abbott Park, Weybosset opp Snow Ward 4

PARKS IN PROVIDENCE

Blackstone Park east of Butler avenue near Irving avenue Ward 2

City Hall Park, Exchange Place Ward 4

Davis Park between Chalkstone avenue and Valley street Ward 10

Dexter Training Ground between Dexter, Parade and Waterloo streets Ward 7

Franklin Square between Atwells avenue, Bradford and Adie streets Ward 4

Hayward Park between Beacon avenue, Plain and Maple streets Ward 4

Hoppin Park between Bassett, Elm and Hoppin streets Ward 4

Neutaconkanut Park head of Plainfield street Ward 8

Prospect Terrace, Congdon street opposite Cushing Ward 1

Roger Williams Park between Broad street and Elmwood avenue south of N Y N H & H R R Ward 6

Tockwotton Park between Wickenden What Cheer, Tockwotton and East streets Ward 1

Washington Park between Benefit, Tockwotton, Traverse and India streets Ward 1

THOS. HERSOM & CO.

Manufacturers of

ITALIAN-SAPONE

THE BEST WASHING POWDER in the MARKET

A Beautiful Piece of Glass-Ware in each package

ALSO

HERSOM'S BEST SOAP SECOND TO NONE

Laundry and Mill Soaps and Bone Meat for Fertilizer

Also, Washing Powder for Mills

Office, cor. Commercial and Front Sts. Factory at Head of River, New Bedford, Mass.

ROBERT L. [illegible] President and Treasurer — N. L. R. GARDNER Vice-President and General Manager — W. B. RICHARDSON Secretary

F. L. GREENE PAPER CO.

Wholesale and Retail

PAPER AND TWINE WAREHOUSE

MANILLA, BOOK, NEWS AND FLAT PAPERS

Exclusive Dealer for the State of Rhode Island in

H. W. Johns' Liquid Paints and Patent Asbestos Materials

Asbestos Roofing, Asbestos Roof Coating, Asbestos Paints, Steam Pipe and Boiler Covering

HANLEY BUILDING, WASHINGTON STREET, CORNER UNION STREET

PROVIDENCE, R. I.

A. E. VINING

Upholstering and Antique Furniture Repairing

Hair Mattresses, Hand Picked, Yacht and Window Cushions a Specialty

Upholstery and Drapery Stuffs

42 CHESTNUT STREET Telephone 2847-4 Union

First-Class References

WHITING & BARBER

Funeral Directors and Embalmers

27 BROAD ST., ALBION BUILDING

Office Bell Answered During the Night

TELEPHONE CONNECTION

WM. E. WHITING, 26 Brighton Street CHARLES E. BARBER, 472 Pine Street

Curran & Burton

(INCORPORATED)

New England Agents for the Celebrated

C. C. B. POCAHONTAS COAL

Also Dealers in

Family and Anthracite Steaming Coals

Office 31 Weybosset Street

CHARLES F. ANTHONY, Manager

The James Hanley Brewing Co.

BREWERS OF THE HIGHEST STANDARD OF AMERICAN

Ales AND Porter

Our India Pale (In Wood and Bottles), *Half Stock and Peerless Ales are the Finest Brewed*

These Ales cannot be excelled for Purity aud Flavor in this Country. For sale at all First-Class Saloons and Hotels. Families Supplied with Small Packages Direct from the Brewery on Short Notice

BREWERY, JACKSON, Cor. FOUNTAIN ST.

JAMES HANLEY, President and Treasurer

PROVIDENCE

GENERAL DIRECTORY

COPYRIGHT 1905, BY SAMPSON & MURDOCK CO.

ABBREVIATIONS:—Ab, above; adv, advertising; agt, agent; al, alley; a or av, avenue; B & S, Brown & Sharpe's; b or bds, boards; bldg, building; boul, boulevard; bel, below; bet, between; B'way, Broadway; B U, Brown University; c or cor, corner; com, commission; com mer, commission merchant; com'l, commercial; dep, deputy; dept, department; E, East; exch, exchange; fl, floor; h, house; ins, insurance; insp, inspector; J, Johnston; mfr, manufacturer; merch, merchant; mfg, manufacturing; mkr, maker; mkt, market; M & M T Co, Merchant & Miners Transportation Co; N, North; n, near; N Y, N H & H R R, New York, New Haven and Hartford Railroad; opp, opposite; P, W & B R R, Providence, Warren & Bristol Railroad; P & S S Co, Providence and Stonington Steamship Co; pl, place; prop, proprietor; r, rear; rd, road; reg phar, registered pharmacist; R I Co, Rhode Island Co; rm, room; rms, rooms; S, South; st, street; sq, square; U H & E S Co, Union Hardware and Electric Supply Co; up, upper; U S A, United States Army; U S N, United States Navy; Wash, Washington; W, West.

For Names Received too late for Publication in the Regular Order, see Additions, Corrections, Etc.

Abajian Charles salesman rms 313 Fountain
" Jacob removed to Boston, Mass
" John clerk bds 31 Whipple
Abate Pasquale laborer h 76 Spruce
Abati Antonio laborer bds 21 Marietta
" Antonio laborer bds 644 Charles
" Fortunato laborer bds 58 Malvern
Abba Salvatore laborer h 36 Spruce
Abbatecola Antonio oper bds 27 Swiss
" Marco laborer bds r 153 Cedar
" Salvatore laborer bds r 153 Cedar
Abbati Giuseppe confectionery 17 Washington h 296 Atwells av
Abbe Charles G salesman 54 Weybosset h 49 Portland
Abbenante Giuseppe barber h 238 Atwells av
" Luigi barber h 26 Bond
Abbey Herbert laborer bds 29 Shove
Abbici Francesco laborer bds 129 Acorn
" Raffaele laborer h 9 Murray
Abbott Abby C Mrs h 1081 Westminster
" Alba R h 98 Comstock av
" Albert J laborer bds 22 Edna
" Albert S clerk 73 Westminster h 336 Dudley
" Alice wid of George died April 8 1904
" Charles H foreman 63 Washington 4th floor h 140 Wilson
" Chester C carpenter h 89 Ruthergien av
" Co awning mfrs 5 Dorrance
" Edmund physician 148 B'way h do
" Edward A laborer h 22 Edna
" Edward W engineer h 37 Willow
" Edwin R machinist h 24 Hollis
" Elizabeth J widow bds 87 W Clifford
" Emma J widow of Willis A h 209 Burnside
" Emma L bookkeeper 101 Sabin rm 19 bds 98 Comstock av
" Frank A clerk 101 Weybosset h 26 Rosedale
" Frank R clerk 243 Westminster

Abbott
" Frank S foreman h 124 Hamilton
" Frederick I sub carrier Elmwood station P O h 83 Peace
" George A salesman 316 Canal h 288 Washington av
" George H clerk bds 15 Daboll
" George J bricklayer h 73 Evergreen
" Harlan P physician 325 Broad h do office hours until 9 a m 2 to 4 and 7 to 8 p m telephone Union 2901
" Hiram W (Abbott Co) 5 Dorrance h at Woonsocket
" James pressman bds 4 Walls pl
" Jane A Mrs h 39 Binney
" John shoemaker Hospital cor Point
" John H comber h 88 Sterling av
ABBOTT LEON A & CO, horseshoers 350 and 352 Fountain h 633 Westminster—see page 1561 [gess
" Mary widow of Richard P h 26 Bur-
" Mary E housekeeper 230 Waterman
" Mary E Mrs nurse rms 58 College
" Norris G clerk R I Tool Co h 87 West Clifford
" Reuben W cashier bds 11 Benefit
" Sarah E Mrs bds 124 Hamilton
" Stanton boxing instructor 26 Custom House st rm 16 h 132 Chestnut
" Theodore car repairer bds 39 Binney
" Walter electrician bds 277 Friendship
" Walter I silversmith h 38 Waverly
" Willis C silversmith h 89 Ruthergien av
Abbruzzese Michele shoemaker 367 Potter av h 17 Sutton
Abedon Benjamin died Feb 25 1905
" Harry pedler bds 31 Ashburton
" Katie widow of Benjamin h 31 Ashburton
" Samuel pedler bds 31 Ashburton
Abell Ellen M widow of Matthias h 438 Hope
" William printer h 93 Abbott

BIGGEST RETAIL MARKET IN UNITED STATES
PROVIDENCE PUBLIC MARKET CO.

Curran & Burton

(INCORPORATED)

New England Agents for the Celebrated

C. C. B. POCAHONTAS COAL

Also Dealers in

Family and Anthracite Steaming Coals

Office 31 Weybosset Street

CHARLES F. ANTHONY, Manager

The James Hanley Brewing Co.

BREWERS OF THE HIGHEST STANDARD OF AMERICAN

Ales AND Porter

Our India Pale (In Wood and Bottles), *Half Stock and Peerless Ales are the Finest Brewed*

These Ales cannot be excelled for Purity aud Flavor in this Country. For sale at all First-Class Saloons and Hotels. Families Supplied with Small Packages Direct from the Brewery on Short Notice

BREWERY, JACKSON, Cor. FOUNTAIN ST.

JAMES HANLEY, President and Treasurer

PROVIDENCE

GENERAL DIRECTORY

COPYRIGHT 1905, BY SAMPSON & MURDOCK CO.

ABBREVIATIONS:—Ab, above; adv, advertising; agt, agent; al, alley; a or av, avenue; B & S, Brown & Sharpe's; b or bds, boards; bldg, building; boul, boulevard; bel, below; bet, between; B'way, Broadway; B U, Brown University; c or cor, corner; com, commission; com mer, commission merchant; com'l, commercial; dep, deputy; dept, department; E, East; exch, exchange; fl, floor; h, house; ins, insurance; insp, inspector; J, Johnston; mfr, manufacturer; merch, merchant; mfg, manufacturing; mkr, maker; mkt, market; M & M T Co, Merchant & Miners Transportation Co; N, North; n, near; N Y, N H & H R R, New York, New Haven and Hartford Railroad; opp, opposite; P, W & B R R, Providence, Warren & Bristol Railroad; P & S S Co, Providence and Stonington Steamship Co; pl, place; prop, proprietor; r, rear; rd, road; reg phar, registered pharmacist; R I Co, Rhode Island Co; rm, room; rms, rooms; S, South; st, street; sq, square; U H & E S Co, Union Hardware and Electric Supply Co; up, upper; U S A, United States Army; U S N, United States Navy; Wash, Washington; W, West.

For Names Received too late for Publication in the Regular Order, see Additions, Corrections, Etc.

Abajian Charles salesman rms 313 Fountain
" Jacob removed to Boston, Mass
" John clerk bds 31 Whipple
Abate Pasquale laborer h 76 Spruce
Abati Antonio laborer bds 21 Marietta
" Antonio laborer bds 644 Charles
" Fortunato laborer bds 58 Malvern
Abba Salvatore laborer h 36 Spruce
Abbatecola Antonio oper bds 27 Swiss
" Marco laborer bds r 153 Cedar
" Salvatore laborer bds r 153 Cedar
Abbati Giuseppe confectionery 17 Washington h 296 Atwells av
Abbe Charles G salesman 54 Weybosset h 49 Portland
Abbenante Giuseppe barber h 238 Atwells av
" Luigi barber h 26 Bond
Abbey Herbert laborer bds 29 Shove
Abbici Francesco laborer bds 129 Acorn
" Raffaele laborer h 9 Murray
Abbott Abby C Mrs h 1081 Westminster
" Alba R h 98 Comstock av
" Albert J laborer bds 22 Edna
" Albert S clerk 73 Westminster h 336 Dudley
" Alice wid of George died April 8 1904
" Charles H foreman 63 Washington 4th floor h 140 Wilson
" Chester C carpenter h 89 Ruthergien av
" Co awning mfrs 5 Dorrance
" Edmund physician 148 B'way h do
" Edward A laborer h 22 Edna
" Edward W engineer h 37 Willow
" Edwin R machinist h 24 Hollis
" Elizabeth J widow bds 87 W Clifford
" Emma J widow of Willis A h 209 Burnside
" Emma L bookkeeper 101 Sabin rm 19 bds 98 Comstock av
" Frank A clerk 101 Weybosset h 26 Rosedale
" Frank R clerk 243 Westminster

Abbott
" Frank S foreman h 124 Hamilton
" Frederick I sub carrier Elmwood station P O h 83 Peace
" George A salesman 316 Canal h 288 Washington av
" George H clerk bds 15 Daboll
" George J bricklayer h 73 Evergreen
" Harlan P physician 325 Broad h do office hours until 9 a m 2 to 4 and 7 to 8 p m telephone Union 2901
" Hiram W (Abbott Co) 5 Dorrance h at Woonsocket
" James pressman bds 4 Walls pl
" Jane A Mrs h 39 Binney
" John shoemaker Hospital cor Point
" John H comber h 88 Sterling av
ABBOTT LEON A & CO, horseshoers 350 and 352 Fountain h 633 Westminster—see page 1561 [gess
" Mary widow of Richard P h 26 Bur-
" Mary E housekeeper 230 Waterman
" Mary E Mrs nurse rms 58 College
" Norris G clerk R I Tool Co h 87 West Clifford
" Reuben W cashier bds 11 Benefit
" Sarah E Mrs bds 124 Hamilton
" Stanton boxing instructor 26 Custom House st rm 16 h 132 Chestnut
" Theodore car repairer bds 39 Binney
" Walter electrician bds 277 Friendship
" Walter I silversmith h 38 Waverly
" Willis C silversmith h 89 Ruthergien av
Abbruzzese Michele shoemaker 367 Potter av h 17 Sutton
Abedon Benjamin died Feb 25 1905
" Harry pedler bds 31 Ashburton
" Katie widow of Benjamin h 31 Ashburton
" Samuel pedler bds 31 Ashburton
Abell Ellen M widow of Matthias h 488 Hope
" William printer h 93 Abbott

BIGGEST RETAIL MARKET IN UNITED STATES
PROVIDENCE PUBLIC MARKET CO.

Abelovitz Morris liquors 43 Friendship h 98 Charles
Abelsen Daniel (Abelsen & Scott) 556 N Main h at Pawtucket
ABELSEN & SCOTT (Daniel Abelsen & Bowen B Scott) extracts 556 N Main —see page 1613
Abelson Frank rem to Boston, Mass
" Nathan baths rear 235 Chalkstone av h do
" Thomas machinist h 189 Dexter
Abenden Benjamin died Feb 25 1905
ABERDEEN LAND CO. Wm M Rhodes sec and treas 86 Weybosset rm 35—see page 1438
Aberg Martin A jeweler h 37 Landor
Abess Kalmen carpenter h 353 No Main
Abisch Aaron pedler h 39 Hilton
" Jacob watchmaker 597 Westminster h 276 Willard av
" Joseph clerk 303 Westminster bds 39 Hilton
Aborn Alice H stenographer 326 S Water bds at Pawtuxet [363 Friendship
" Clara L bookkeeper 14 Blount bds
" Frederick A plater 144 Pine h at Pawtuxet
" George L painter h 363 Friendship
ABORN STREET TURKISH BATHS, Whiteley & Heaton props 36 Aborn —see page 1449
Abraham Andrew (Abraham Brothers) 85 Nichols h 67 Pleasant
" Brothers (Andrew and Elijah) distillers 85 Nichols
" Elijah (Abraham Brothers) 85 Nichols h 67 Pleasant
" Isaac N pedler h 30 North Davis
" James silversmith h 61 Hanover
" Kevork weaver h 85 Nichols
" Louis L pedler h 75 Ashburton
Abrahams Barnet clerk 389 South Main h 381 do
" Sarah clothing 387 S Main h 381 do
Abrahamson Abel removed to Arlington
" Matthew h 361 N Main
Abram Fred G engineer h 94 Sutton
" George F h 115 Cranston
" George L carpenter h 115 Cranston
" John G engineer h 63 Goddard
" Joseph C removed to Centredale
" William F at Gorham's h 310 Thurber av [h do
Abramovitz Jacob grocer 2 Robinson
" Jacob laborer h 32 Kane
" Morris clerk 38 Chalkstone av h 76 do
Abramowitz Abram ladies tailor 413 Westminster h 61 Peace
" Harry h 16 Caswell ct
Abrams Alexander jeweler h 149 Hospital
" Anna Mrs h 134 E Manning
" Annie Mrs h 362 No Main
" Barnet baker h 362 No Main
" Granville T clerk bds 215 Meeting
" Hyman baker h 51 Ashburton
" Joseph (Evans & Co) 406 Lapham bldg h 176 Point
" Julian asst treas Park Theater bds 176 Point
" Louis tailor bds 362 No Main
" Max carpenter h 456 Chalkstone av
" Michael jeweler h 176 Point
" Philip pedler h 183 S Main
" Rosa widow of Abram h 428 N Main
" Samuel B clerk 178 Angell bds 215 Meeting
" Samuel J nurse h 215 Meeting
" William printer rms 811 Westminster
" William L laborer h 72½ John
Abrahamsohn Michael & Co overall mfrs 297 Canal h 361 N Main
Abramson Berger at Screw Co h 71 Bogman
Abrich Abram R I Paper Stock Co 432 to 438 Eddy h 1 Bullfinch ct
Abruzzese Antonio shoemaker h 121 Tell
" Giovanni laborer h 644 Union av
" Giuseppe barber bds 121 Tell
" Leonardo bootblack h 24 Swiss
Academy of Immaculate Conception 45 Walling
" of the Sacred Heart 736 Smith
" of St Francis Xavier 10 Claverick
Accetta Matteo laborer h 123 Acorn
Accetturo Emilio painter bds 20 Europe
" Michael shoemaker 273 Broad h 20 Europe
Acciaioli Antonio laborer h 70 Hassan
" Michele laborer h 40 Ledge
Acciardi Antonio liquors 165 Cedar h 169 do
" Domenico laborer bds 143 Spruce
Accorn David A at B & S h 93 W Park
Aceto Giuseppe grocer 628 Charles h do
Acker Charles sailor h 188 Bay
Ackerman Brothers (Samuel and Jacob) grocers 386 No Main
" David h 218 Chalkstone av
" Jacob (Ackerman Bros) 386 No Main h 20 Shawmut
" Rubin grocer 240 Chalkstone av h do
" Samuel (Ackerman Bros) 386 No Main and 192 Willard av h do
" Zelik clerk 192 Willard av bds do
Ackerson Otto laborer h 21 Hewes
Ackley George motorman rms 323 Plainfield
Ackroyd J William at B & S bds 87 Bernon
" William A operative h 5 Houghton
" see also Akeroyd
Acley Nellie R widow of Albert J h 192 Waverly
Acme Loan Co 525 Caesar Misch bldg
" Pearl Co novelties 22 Conduit
" Printing Co 35 Westminster rm 1
Acorn Ellen Mrs nurse h 21 Searle
Acres George jeweler h 45 Landor
Adair Albert clerk bds 148 Thurber av
" Robert jeweler bds 148 Thurber av
" William machinist h 148 Thurber av
Adam John clerk 1890 Westminster bds 669 Broadway
" William J removed to Lowell Mass
Adamo Antonio laborer h 132 Gesler
" Francesco laborer h 33 Marietta
" Giuseppe grocer 33 Marietta h do
" Vincenzo laborer bds 236 Hawkins
Adams Abby widow of Thomas W bds 137 Beacon av [145 Cranston
" Albert A salesman 69 Washington b
" Alfred J clerk 238 Cranston bds 419 Huntington av
" Alice W and Abbie W Misses h 82 Prospect
" Alvorah H machinist h 105 Nashua
" Annie F teacher bds 29 Brighton
" Arthur machinist rms 36 Landor
" Asa weaver h 60 Judith
" A Bigelow (Dodge & Adams) 40 Clifford h 315 Thayer apt 1
" Benjamin B clerk 310 R I Hospital Trust bldg h 82 Prospect
" Bertrand P student bds 42 Whitney
" Bridget widow h 23 Viola [den av
" Bridget widow of Peter P h 23 Cam-
ADAMS BROS. (G W Adams) machinists 220 to 224 Eddy—see p 1593
" Charles brakeman h 39 Camden av
" Charles laborer h 112 Benedict
" Charles machinist rms 830 Westminster
" Charles mariner rms 430 Washington
" Charles mason h 424 Branch av
" Charles ticket seller Park Theatre bds 92 Arthur av
" Charles C operative h 33 Kinfield
" Charles F boxmaker bds 6 Broad
" Charles F clerk R I Co b 86 Superior
" Charles H I salesman h 15 Foster
" Charles N salesman h 110 Mass av

MANCHESTER & HUDSON, Agents for DRAGON PORTLAND CEMENT
55 POINT STREET

Adams
" Clarence W machinist 224 Eddy h 218 Regent av
" Clinton M clerk 68 Weybosset h 240 Power
" Clyde H h 136 W Clifford
" Cora L massage rooms 15 Greene
ADAMS C F CO, R B Wisel manager house furnishers 172 Washington—see page 1569
" D Frederick mfg jeweler 129 Eddy bds at Edgewood
" Earl A machinist 224 Eddy h at Norwood
" Edward driver rms 125 Adelaide av
" Edward H foreman 3 Weybosset h at Auburn
" Edward P operative bds 3 Covell
" Edward P operative bds 22 Handy
" Elizabeth widow died March 1 1905
" Elizabeth J dressmaker bds 23 Viola
" Ellen widow of John bds 3 Marvin
" Elnora widow of John R h 664 Plainfield
" Enamel Co 116½ Wilson
" Esther M Mrs h 874 Westminster rm 42
" Eugene W jeweler h 31 Hospital
" Everett W conductor h 559 Hartford a
" Express Co, Union Passenger Station branch 34 Snow [Aborn
" Express Co stables Atwells av cor
" Flora I asst R W Park Museum bds 101 Wilson
" Florence E nurse Butler Hospital bds do
" Frank J laborer house 22 Codding
" Frank R engineer h 254 Dean
" Fred L clerk 3 Westminster bds 90 Davis
" Frederick baggage master h 536 Dexter
" Frederick H clerk 129 Eddy h 230 Meeting
" Frederick M janitor h 83 Battey [do
" Frederick T mgr 116½ Wilson h 116
" George A died May 18 1904
" George D gas inspector h 111 Ocean
" George E cigar agent h 265 Broad
" George E motorman h 235 Killingly
" George G carpenter h 10 Towner
" George W (Adams Bros) 224 Eddy h 213 Armington Edgewood
" Harold G student bds 133 Mitchell
" Harold R clerk 224 Eddy h 62 Sorrento
ADAMS HARRY C mason 75 Westminster room 24 and 164 Penn h do—see page 1535
" Harry H h 77 Burnett
" Henry bleacher h 3 Marvin
" Herbert E musician 515 Butler Exchange bds 9 Burlington
" Howard R clerk 211 Banigan bldg bds at E Providence
" Ida J Mrs h 51 Alverson av
" Izanna widow bds 78 Somerset
" James A motorman h 586 Smith
" James E electrician bds 23 Viola
" John at B & S h 54 Felix
" John weigher 184 Dyer h 407 Eddy
" John J machinist bds 23 Camden av
" John Q mgr 60 Snow bds 265 Washington [Fremont
" Joseph porter 263 Westminster h 55
" Joseph F baker h 53 Regent av
" Joseph G periodicals and grocer 1193 Westminster h 64 Harrison
" Joseph M driver h 44 Camp
" Joseph W painter h 235 Laban
" Julia Mrs carpet sewer h 50 Chestnut
" J Nathaniel elevator tender 53 Aborn h 282 Thayer
" Laura Mrs bds 209 Meeting
" Leon J engineer 243 Westminster h 143 Burnett
" Lewis L h 90 Oriole av

Adams
" Lizzie widow h 15 Saunders
" Lloyd M grocer 325 Plainfield h 169 Roosevelt
" Louis F organ builder h 487 Cranston
" Louis W bds 308 Willard av
" Louisa T Mrs h 189 Pine
" Mary Mrs h 282 Thayer
" Mary A widow of George A h 29 Brighton
" Mary A widow of George A h 144 N Main apt 2
" Mary E Mrs h 24 Hollis
" Mary E widow of George M died March 25 1905 [Meeting
" Rebecca widow of Benjamin h 219
" Richard laborer h 59 Osborn
" Richard A machinist bds 59 Osborn
" Robert coachman h 8 Paca pl
" Robert T (Ardrey & Adams Co) 174 Washington h at Boston Mass
" Roxanna Mrs h 519 Plainfield
" Ruth V widow bds 64 Harrison
" Samuel foreman 61 Peck rm 7 bds 93 Somerset
" Samuel H Mrs h 38 Federal
" Samuel L lunchman h 82 Borden
" Samuel T designer h 42 Whitney
" Sarah h 53 Groton
" Sarah Mrs h 6 Bourne
" Sidney F provisions 167 Benefit h 28 S Court
" Thaddeus M salesman 86 Weybosset rm 32A h at Pawtucket
" Thomas laborer bds 23 Camden av
" Thomas E fish market 238 Cranston h 419 Huntington av [9 Burlington
" William E jr grocer 1136 N Main h
" William H machinist h 15 Common
" William L sec 109 Westminster h 29 Brighton
" William T spinner h 111 McDonough
Adamson Albert A bookkeeper 263 Westminster bds at Pawtucket
" Catharine E clerk bds 148 Althea
" Charles laborer bds 430 Washington
" David H foreman 68 W Exchange h 10 Burnett
" Drusilla Mrs h 32 Putnam
" Elizabeth A stenographer 324 Butler Exch bds 149 Althea
" Elizabeth F widow h 176 Aborn
" Emma D stenographer b 32 Putnam
" Isabelle forewoman bds 148 Althea
" James W barber 386 Cranston h 142 Althea
" Marguerite J cashier bds 149 Althea
" Philip F apprentice bds 148 Althea
" Philip H janitor h 149 Althea
Addeman Joshua M vice president Industrial Trust Co 49 Westminster h 29 Barnes
Addeo Eugenio barber h 339 Douglas av
" Michele operative bds 339 Douglas av
" Nunzio operative h 54 Hawkins
Adderly Lucy F nursery h 22 D
Addison Frederick A elevatorman 29 Exchange bds 138 East Manning
" Nancy Miss h 138 East Manning
" Theodore W laborer b 138 E Manning
Adelman Hyman pedler h 26 Victor
" Isaac S dry goods 253 Willard av h 251 do
" John hay and grain 87 Bogman h 187 Willard av
" Louis variety 10 Camp h 12 do
" Philip salesman 136 N Main h 78 Gay
" William cloaks 55 Manton av h 183 Lippitt
Adimare Angelo laborer bds 11 Dale
Adjt General's office 117 State House
Adleman Isaac L removed to New York N Y
Adler Joseph variety 11 Olney h do
" Julius bds 268 Knight
" Max pedler h 23 Goddard

R. I. Printing Co. Charles C. Gray, Prop.
No. 60 Weybosset Street

Adler
" Pincus h 42 Hawes
" Reuben roofer h 66 Robinson
Adolph Charles A designer rms 323 Plainfield [Camp
Adshead Walter D silversmith h 206
ADVERTISERS SUPPLY CO 1011 Banigan bldg—see front col page F
Aerated Distilled Water Co 191 Eddy
AETNA BOTTLE & STOPPER CO, C F Thatcher sec and treas 54 Pec't —see page 1509
" Fire Ins Co of Hartford Ct 17 Custom House st
AETNA LIFE INSURANCE CO, Howard MacD Allen gen agent (life dept) 29 Exchange rm 41A—see p 1433
AETNA LIFE INSURANCE CO, I L Wiltsie special state agent accident and liability dept 402 Union Trust bldg—see page 1425
Afferica Stephen wire goods 41 Elm h 39 do
Affleck Francis A salesman 136 South Water bds at Edgewood [Fountain
Afflick James driver 5 Dorrance h 121
" John laborer h 30 Bush
Agan see Egan and Eagan
Agars John h 378 Weybosset
Agasci Francesco laborer h 154 Spruce
Agers John F clerk 707 Westminster h 174 Dudley
Agleson W E die mixer bds 8 Baltimore
Agnew Helen stenographer 42 Washington bds at E Providence
" Peter E clerk 128 Pine h 54 Mitchell
" Philip agent h 128 West Park
Agoglia Pasquale laborer h 762 Charles
Agostino Nicola D shoemaker 24 Cross h 33 Marietta
Agugiaro Luigi operative h 1 Miantonomi court
Ahearn Catharine widow of Daniel h 155 Plain [America
" Daniel sale stable 67 Pine h 41
" Emma F bookkeeper bds 41 America
" Fred J clerk 5 Weybosset h 391 Pine
" Isabelle F teacher of elocution 395 Westminster bds 41 America
" James jeweler bds 213 Friendship
" James stone cutter h 109 Tobey
" James jr detective 161 Fountain h 245 Federal
" John brakeman bds 243 N Main
" John tool sharpener h 12 Courtland
" Joseph salesman 67 Pine b 41 America
" Joseph M police Station 7 b 109 Tobey
" Mary A bds 41 America
" Mary E clerk bds 109 Tobey
" Rosella clerk bds 41 America
" Sarah clerk bds 41 America
" Timothy salesman bds 41 America
" see also Hearn, Hearne, Hern, Hurn, and O'Hearn
Ahern Charles plumber h 130 Orms
" Daniel police Station 2 h 15 Padelford
" Daniel C clerk 54 Weybosset bds at Cranston
" Elizabeth clerk 225 Westminster bds 40 Landor
" Elizabeth widow of John J h 4 Esten
" Jeremiah hammersmith h 63 Allston
" John F plumber bds 167 Orms
" John H carrier P O, N station bds 41 State
" Joseph driver 5 Dorrance
" Mary A died August 31 1904
" Maurice machinist h r 160 South
" Michael laborer h 41 State [Orms
" Michael shoemaker 148 Smith h 167
" Patrick pedler h 20 Esten
" Sarah widow h 40 Landor
" Sarah E dressmaker bds 62 Bush
" Thomas E jeweler bds 40 Landor
" Thomas F stenographer Kinsley av cor Sims av bds 167 Orms

Ahern
" William watchman h 62 Bush
" William L P apprentice bds 130 Orms
Ahlberg Olaf carpenter h 123 Borden
Ahlgren Charles carpenter bds 49 Gay
Ahlijan Alexander confectionery 168 No Main bds do
Ahlstrom Axel silversmith h 171 Roger Williams av
Ahrweiler John S manager 8 Chestnut h 43 Pennsylvania av
AHRWEILER S W painter and paper hangings 8 Chestnut—see page 1614
Aiello Adamo (Antonio Auriemma & Co) 292 Atwells av bds 284 do
" Angelo laborer h 44 Grape
AIELLO ANTONIO contractor 35 Grape h r do—see page 1451
" Giuseppe laborer bds 37 Swiss
Aiken David h 144 Spruce
" Elizabeth Mrs h 486 Cranston
" George L bds 144 Spruce
" Joseph carpenter h 32 Sprague
" Mary (widow of Charles) died Sept 1 1904
Aikin Orrin M S bookkeeper 17 N Main h 167 Wadsworth
Aikins Robert lithographer bds 100 Carpenter
Ailano Antonio laborer h 165 Spruce
Ainley Albert loomfixer b 128 Plainfield
" Alfred spinner h 9 Fourth
" Emmett designer 166 Valley bds 9 Addison pl [ford av
Ainscough John J painter bds 362 Hartford av
" Thomas elevator man h r 9 Orms
" Wellington painter b 362 Hartford av
" William H painter b 362 Hartford av
Ainsley John E bookkeeper b 152 Friendship [burne
Ainslie James W conductor h 212 Sherman av
" William laborer h 34 Turner
" William h 250 Eddy
Ainsworth Alfred (Blanchard, Young & Co) 28 Pine h 463 do
" Allison H overseer Grant Mill h 66 Laban
" Charles steward h 39 Messer
" Edward laborer h 21 Ianthe
" George bolt maker h 11 Mathew
" Harriet F bds 70 Alverson av
" Marian wid of Joseph h 23 Langdon
" S Luella nurse bds 39 Messer
" William A clerk Westminster cor Mathewson h 59 Wendell
" see also Hainsworth [mona av
Aitchinson James J operative h 142 Po-
Aitken see Aiken and Aikin
Ajootian Avedis h 1 North Court
" Avedis K men's furnishings 997 Westminster h do
" Madame h 1 North Court apt 15
Akerman Co blank book manufs 5 Washington row
" see also Ackerman
Akeroyd Julius foreman h 2 Gould pl
" see also Ackroyd
Akers Cora E nurse 62 Jackson bds do
" Earle C clerk bds 42 Cypress
" Joseph H physician 816 North Main h 42 Cypress
Akin see Aiken and Aikin
Alarie Arthur J weaver h 91 Putnam
" Charles h 2 Bowdoin
" Dolphis carpenter h 64 Florence
" Dolphis jr rem to Worcester, Mass
" Edward laborer bds 2 Bowdoin
" Henry A clerk 380 Westminster bds 55 Bowdoin
" Louis barber h 55 Bowdoin
" Napoleon car insp h 50 Julian
" Napoleon operative h 86 Appleton
" Stanislaus L polisher bds 55 Bowdoin
" Virginia E dressmaker b 55 Bowdoin
" Wilfrid laborer bds 64 Florence
Alary Charles clerk 380 Westminster
Alaska Tin Mines Co Ltd 1002 Banigan bldg

Your Deposits Here Earn 4 1-2 per cent. CENTRAL TRUST CO. 171 Westminster St.

Alba Gaetano barber 115 Pine h 239 Atwells av
" Michael barber 419 South Main
Albanese Carlo operative bds 38 Knight
" Crescenzo laborer h 209 Hawkins
" Ernesto laborer bds 50 Ledge
" Francesco grocer 644 Charles h do
" Giovanni laborer h 23 Peter
" Michele laborer bds r 117 Spruce
" Paolo laborer bds 23 Peter [do
" Pasquale G barber 269 Charles h 555
" Rocco barber bds 209 Hawkins
Albany Dental Parlors 283 Westminster
" Insurance Co of Albany 29 Weybosset rm 22 [av
Albee Asahel watchmaker h 6 Welcome
" Asahel jr chaser h 6 Welcome av
" Charles E laundryman bds 6 Welcome av
" Edward F prop Keith's New Theatre h at New York City
" George clerk bds 254 Dudley
" P Fred artist "Journal" bds 234 Elmwood av
" Russell clerk bds 25 Cottage
" William A asst mgr Keith's h 234 Elmwood av
Albergamo Salvatore painter bds 18 Arthur av
Alberi Ettore carpenter bds 98 Knight
Albero Gennaro carpenter h 42 Arthur a
Albers Martin caterer h 163 Merino av
Albert August baker 62 Weybosset bds 316 S Main
" Benny tailor h 30 Delhi
" Mary J widow h 833 Atwells av
Alberts Esther widow h 16 Shove
" Henry ins agt h 16 Shove
" Louis tailor 59 Randall h do
Albertus Sister principal Tyler School h 60 Broad
Albies Emil H blacksmith bds 49 Hill
" Frederick weaver h 49 Hill
" Frederick jr grocer 441 Smith bds 49 Hill
Albrecht Charles F jeweler h 32 Seekell
Albridge Alice widow rms 43 Howell
Albro Charles W letter carrier P O h at Edgewood
" Edmund jeweler rms 22 Beacon av
" Edward M asst news editor Journal h at Riverside
" George B died Aug 11, 1904
" George F jeweler h 21 Portland
" Howard E clerk 1489 Broad bds at Edgewood
" Irus toolmaker h 61 Wilson
" James foreman 521 South Main bds at East Providence [pital bds do
" Marion L bookkeeper Channing Hos-
" Phebe J Mrs dressmaker h 54 Hammond
" Sarah E asst Public Library
" Silas W (Albro & Kettlety) 167 Dorrance h 62 Glenham
" Sylvanus P cabinet maker h 221 Montgomery av [h 21 do
" William E bookkeeper 128 Burnett
" & Kettlety (S W Albro & G. H. Kettlety) mfg jewelers 167 Dorrance
Album Abram pedler h 52 Chalkstone av
Alby see Albee [ley court
Alchorn Henry at Gorham's h 11 Had-
Alcria Catharine A Mrs h 64 Preston
Alden Arthur E clerk 44 Custom House st h 2 Tobey
" Bessie teacher bds 58 Durfee
" Charles E jeweler h 114 Grove
" Ethelyn C Mrs h 22 Madison
" John A laborer bds 22 Madison
" Susan E widow h 58 Durfee
" Thomas R clerk bds 2 Tobey
" W Freeman bookkeeper 206 Industrial Trust Bldg bds 175 Broadway
Alder Frank G carpenter h 15 Heath
Aldersley Joseph piano tuner h 27 Loveday
Alderwick George operative h 118 Laban

Alderwick
" Oscar C weaver bds 118 Laban
Aldgren Mary C Mrs b 76 Dartmouth av
Aldred Arthur L vice pres 291 Westminster bds Crown Hotel
" William E pres 291 Westminster bds Crown Hotel
Aldrich Albert A conductor h 73 Early
" Albert E boxmaker h 42 Burnside
" Alfred H clerk h 158 Friendship
" Alice Mrs bds 35 Battey
" Allen supt of sewers City Yard h 527 Plainfield [Public
" Allen T foreman sewer dept h 313
" Almira widow of Daniel C h 25 Williams
" Amey O teacher bds 8 Cushing
" Anna bds 5 Brighton
" Anna T widow of Henry L h 230 Hope
" Arthur jeweler bds 174 Dexter
" Arthur F clerk 777 Westminster bds 55 Hammond
" Arthur M draughtsman 159 Aborn h at Meshanticut Park [Benefit
" Augusta G widow of Edwin h 344
" Bertha L bookkeeper 37 Weybosset rm 25 bds 77 Pearl
" Bertha M h 102 Pocasset av
" Burton H liquors 222 S Main h 34 Empire
" B Dexter stable 60 Olive h 415 Angell
" Charles clerk 74 So Water h at Allendale
" Charles grocer 578 Charles
" Charles painter rms 29½ Manton av
" Charles roofer h 144 Carpenter
" Charles A jeweler bds 200 Friendship
" Charles B engineer h 548 Plainfield
" Charles T cotton goods manuf 37 Weybosset rm 6 bds 230 Hope
" Christopher R jeweler h 16 Hammond
" Clarence A lawyer 42 Westminster rm 7 h 135 Lexington av
" Clarence T (C T Aldrich Roofing Co) 168 Carpenter h 144 do
" C T Roofing Co (C T Aldrich, M V B Irons) roofers 168 Carpenter
" Eaton A janitor State Normal School bds at Pawtucket
" Edith M clerk 20 Market sq bds 7 N Court
" Edward B h 110 Benevolent
" Edward K office Aldrich blk rm 22 h 227 Broadway [b 227 Broadway
" Edward K jr 1002 Union Trust bldg
" Edward S (Aldrichs, Eldredge Co) Dorrance c Pine h 34 Barnes
" Edward S jr bds 34 Barnes
" Edwin died March 1 1905
" Elisha S h 8 Cushing
" Ellen Mrs h 19 Frankfort
" Elliott mech engineer 9 Codding bds 145 Cranston
" Emeline E Miss died February 23 1905
" Emma F widow of Walter h 1125 Westminster
" E Frank (Gorham Mfg Co) at Elmwood h 26 Diman place [Court
" Fannie E widow Thomas h 7 N
" Frank E (Munro & Aldrich) 83 Aborn h at Edgewood
" Frank E machinist h 201 Transit
" Fred J clerk b 7 N Court
" Frederick S clerk 20 Market sq h 243 Blackstone [at Edgewood
" George clerk 293 Westminster bds
" George A clerk 105 Westminster
" George B driver 3 Dyer h 149 Gallup
" George F h 344 Orms
" George W clerk h 20 Peirce
" G Fred died August 21 1904
" G W clerk 293 Westminster h at Edgewood
" Harriet M Mrs h 26 Wilson
" Harry L salesman 99 Dyer bds 345 Blackstone

Electric Batteries For Sale by **Geo. L. Claflin Company**

Aldrich
" Henry roofer rms 39 Chestnut [ship
" Henry K carpenter rms 337 Friend-
" Henry L cotton goods manuf 37 Weybosset rm 6 h 230 Hope
" Herbert machinist bds 249 Richmond
" H G Express Co 43 Page and 96 Washington [Franklin
" Irving P clerk 54 Weybosset bds 12
" Israel foreman h r 28 Pleasant
" James J machinist h 174 Dexter
" John B bds 138 Congdon
" John G gen mgr 304 Pearl h 223 Bowen
" John H h 46 Laura
" Joseph E polisher h 19 Frankfort
" Josephine C widow of George T h 25 Bernon
" Julia A Mrs dressmaker h 93 South
" Julia E Mrs dressmaker h 143 Pleasant
" Lewis W clerk bds 102 Pocasset av
" Louis H stable 168 Carpenter h 26 Cranston
" Lucius D cabinetmaker b 25 Bernon
" Lucius E machinist bds 200 Friendship
" Lunelle L clerk Tax Dept h 47 Jackson and at Pawtuxet
" Mabel E stenographer R I Co bds 114 Melrose
" Mfg Co cotton goods 37 Weybosset
" Marcia Mrs bds 323 Angell
" Martha A Mrs h 150 Washington
" Mary A widow of Edward S h 68 Preston [Transit
" Mary B widow of Franklin h 201
" Mary E widow of G Fred h 219 Laurel Hill av
" Miranda Miss removed to Scituate
" Nelson M machinist h 292 New York a
" Nelson W h 110 Benevolent
" Norman G jeweler bds 123 Lester
" Olney carpenter bds r 28 Pleasant
" Oscar H real estate 3 Hartford av rms 43 Manton av
" Ransom A jeweler bds 316 Richmond
" Robert clerk 15 Westminster rm 310 bds 34 Barnes
" Robert engineer h 123 Lester
" Robert N removed to Arlington
" Ruth F Mrs bds 46 Summer
" Ruth V widow h 114 Melrose
" Sarah A bds 344 Orms
" Sarah M widow of Thomas died March 31 1904
" Sarah S clerk 428 Smith bds 344 Orms
" Stephen H bds 102 Pocasset av
" Stephen H jr laborer b 102 Pocasset a
" Stuart M bds 110 Benevolent
" S Grace stenographer 109 Westminster bds at Riverside
" Theodore T bds 458 Smith
" Thomas M dog fancier h 35 Battey
" Thomas W office Aldrich block rm 22 h 181 Broadway
" Walter A salesman h 77 Pearl
" Walter E clerk 73 Olive bds 68 Preston
" Walter F painter h 43 Dart
" Wilfred W inspector b 26 Craven
" William h 128 South
" William C jeweler h 272 Broad
" William De F ins agt h 1065 Broad
" William De F jr motorman h 1065 Broad
" William F (Aldrichs, Eldredge Co) Dorrance cor Pine h 17 Charles Field
" William F jr salesman b 17 Charles Field
" William J salesman 261 Canal h 93 South
" William S draughtsman 17 Custom House st h at Edgewood
" William T cotton goods manuf 37 Weybosset bds 230 Hope
" William T student b 110 Benevolent
" Willis A engineer h 458 Smith

Aldrich
" Winthrop W student b 110 Benevolent
Aldrichs, Eldredge Co wholesale grocers 122 Dorrance cor Pine
Aldrin Oscar E laborer b 54 Bissell
Alefante Vincenzo laborer b 55 Brayton a
Alers Herman H inspector Gas Co h at East Prov
" Oliver S h 107 Governor
" Ruth Miss H 107 Governor
Alexander Alanson (Alexander Bros) 63 Dyer h at Pawtuxet
" Angelo H mgr 73 Olive h 45 Beaufort
" Antonio E wood turner h 139 Rhodes
" Arthur E clerk bds 1275 Broad
" Augustus D (Simonds & Alexander) 20 Richmond bds 112 Douglas av
" Bagdasar (Alexander & Boghigian) 751 Westminster h 226 Cranston
" Belle removed to Canada
" Bros (Alanson & Charles) grocers 63 to 71 Dyer
" Burton A conductor h 12 Ninth
" Carrie E Mrs h 385 Knight
" Charles (Alexander Bros) 63 Dyer h 129 Benefit
" Charles fireman bds 103 Ashburton
" Charles L carpenter rear 313 Fountain bds 8 Baldwin ct
" Charles Z student bds 129 Williams
" Clarence W rubber worker h 43 Richardson
" C Henry bds 57 Grove
" Daniel G special agent 810 Industrial Trust bldg
" D Wallace bookkeeper bds 8 Cromwell
" Earl clerk bds 228 Academy av
" Edward h 1275 Broad
" Elizabeth D widow of Christopher, bds 206 Bellevue av [Grove
" Ellen F widow of William H h 137
" Emma F Mrs h 85 America
" Ernest moulder h 41 Concord
" Evelyn Miss h 308 Willard av
" Frank O painter h 23 Edwin
" Frank R upholsterer h 85 America
" Frederick A removed to Albany N Y
" Galus R watchmaker and optician 45 Dorrance h 228 Academy av
" George E bds 108 Dexter [Edgewood
" George W salesman 63 Dyer h at
" Jennie Mrs nurse b 1158 Westminster
" Joseph student bds 226 Cranston
" Nelson coffee roaster 100 Dyer h at Seekonk Mass
" Nelson J jeweler h 122 Burnside
" Peter confectionery 127 Weybosset
" Robert laborer h 133 Gano
" Thomas H C lithographer h 206 Bellevue av [55 S Main
" Walter D asst janitor City Hall rms
" Walter P engineer h 31 John
" William A supt bds 31 John
" Zephia N jeweler h 452 Prairie av
" & Boghigian (Bagdasar Alexander, Harry Boghigian) crockery etc 751 Westminster [Potter av
Alford Abbott E draughtsman h 261
" Cecilia Mrs dressmaker h 121 Colfax
" Edward finisher h 121 Colfax
" Eli compositor "Journal" h 150 Wood
" George electrician h 5 Seaman
" Matilda widow h 9 Hayes
" Roland electrician h 118 Vandewater
Alfred Brother teacher bds 205 Fountain
" Julius B police Station 5 h 982 Eddy
Alfreds Isaac N clerk 108 Weybosset h 202 Pleasant
" Lucy E manicure bds 8 W Clifford
" Mattie F manicure bds 8 W Clifford
" Susan widow h 8 West Clifford
Algeno Alfredo weaver bds 100 Knight
Algeo James W sec and treas Artesian Well Supply Co 137 Dyer cor Friendship bds 30 Bridgham [av
Alger Francis J overseer h 430 Hartford
" George H removed to Apponaug

Brooklyn Bridge Cement, JAMES C. GOFF 31 to 49 Point Street

Alger
" Helen M bookkeeper 4 Blount bds 11 Harriet
" Henry rubberworker bds 50 Hollis
" Howard N Co grocers 94 Atwells av h 164 Dean
" James A carpenter h 11 Harriet
" James A jr stucco worker h 310 Norwood av [Dean
" Louis S clerk 94 Atwells av bds 164
" Lucy M widow of John h 152 Beacon av
" Robert operative bds 26 Aspinwall ct
" William H machinist bds 26 Aspinwall ct
Algren Mary widow bds 76 Dartmouth a
Alianiello Canio (E K Gridley & Co) 267 Atwells av h 2 McAvoy
" Gennaro clerk bds 100 Knight
Aliberto Pasquale laborer h 98½ Arthur a
Alienello Luigi bootblack 94 Washington h 45 Brayton av
Alijian Hagop laborer h 98 Douglas av
Alison see Allison
Alix Jeremie Mme h 56 Royal
" Ozarie widow bds 56 Royal
Alker Edward foreman Franklin Machine Co h at Pawtucket
" James coremaker h 84 Evergreen
Allamby Alfred piper h 44 Jewett
" Charles A clerk h 55 Dartmouth av
" Dudley motor man h 67 Dartmouth av
" Emily X widow h 28 Sprague
" George S bookkeeper 176 Weybosset h 44 Jewett
" Joseph S bookkeeper bds 44 Jewett
" Julian B at B & S bds 28 Sprague
Allan Abbie E Mrs h 106 Howell
" Douglas N tel opr bds 7 Oak
" Edward T foreman 21 Stevens h 80 Nashua
" Grace teacher bds 508 Washington
" Helen N teacher Benefit St School bds 7 Oak
" Olive B Mrs h 12 Portland
" Robert clerk h 508 Washington
" Susan A clerk 21 Stevens bds 106 Howell
" Thomas stone setter bds 508 Washington
" Thomas T & Co (John Reid) dry goods 1937 Westminster h 7 Oak
" William M machinist h 49 Oakland av
" William N die sinker bds 7 Oak
" see also Allen, Allin and Allyn
Allanson Fred silversmith b 52 Codding
" Lewis clerk 243 Westminster
" Percy clerk Admiral cor Douglas av h 34 Division
" see also Allenson and Allinson
Allard C Henry clerk bds 61 Wood
" Francois removed to Canada
" Frank E machinist h 460 Chalkstone a
" Frederick D butler h 65 Keene
" Joel coachman bds 273 Admiral
" Joseph weaver h 191 Plainfield
" Joseph H clerk 99 Dyer h 111 South
" Leander carpenter h 31 Florence
" Leandre H carpenter bds 64 Putnam
" Lewis J removed to Canada
" Louis tinsmith h 111 South
" Louis F clerk bds 65 Keene
" Thomas W painter h 65 Keene
" Victor painter h 289 Knight
Allardice Clinton B clerk 623 Atwells av bds 44 Belmont av
" David S B watchman h 44 Belmont av
" D Graham asst foreman 272 W Exchange h 102 Penn [21 Federal
" Robert B clerk 243 Westminster h
Allcock Alfred H brass finisher h 65 Blundell
" John at Gorham's bds 65 Blundell
Allebaugh Elwood silversmith bds 50 Laura
" Frank F moulder h 61½ Peace

Allebaugh
" Henry C moulder h 66 Laura
" Henry T moulder h 65 Laura
" Joseph silversmith bds 66 Laura
" Le Roy W apprentice bds 50 Laura
" Oscar silversmith h 131 Congress av
" William at Gorham's h 107 Atlantic a
" Winfield S foreman h 50 Laura
Allen Abner G captain Hose 15 h 8 Courtright
" Agnes B nurse bds 5 Harrison
" Agnes Fabiola M and Honorine M Misses h 7 Claverick
" Agnes J wid of Jas h 25 Logan av
" Albert teamster h 66 Bishop
" Albert C at Home for Aged Men
" Albert F removed to New Bedford Mass
" Albert G watchman h 24 Whitney
" Albert G Mrs dressmaker h 24 Whitney
" Albion R overseer h 10 Carleton
" Amanda widow of Henry B h 99 Pacific av
" Angie O Mrs h 62 Plenty
" Ann E widow of John B h 281 Williams [ter
" Ann Maria widow of Wm h 539 Dex-
" Annie widow bds 32 Victor
" Annie E widow h 248 Friendship
" Arthur elevator man h 87 Babcock
" Arthur E clerk R I Co bds at Pawtucket
" Arthur M lawyer 15 Westminster rm 410 h 70 E Manning
" Asa A physician 290 Douglas av
" Asa W shoemaker h 128 Point
" Austin W candymaker h 19 Ocean
" A Maude nurse Butler Hospital b do
" A May principal Putnam st primary bds 85 America
" Benjamin W file cutter h 1 Mathew
" Bros (F P, T H) grocers 28 Superior
" Caleb clerk h 76 Jefferson
" Charles (C Allen & Co) 757 Westminster also real estate 753 do h 911 do [911 do
" Charles jr clerk 757 Westminster bds
" Charles E foreman h 45 Kenyon
" Charles F laborer h 161 Clifford
" Charles F teamster h 153 Plain
" Charles G salesman 122 Dorrance h 82 Adelaide av [at Auburn
" Charles H clerk 231 South Main h
" Charles H engraver h 85 Somerset
" Charles L grocer 268 Benefit h 30 Congdon
" Charles N iceman h 138 Burnett
" Charles S h 74 Portland
" Charles W salesman 293 Westminster h at Pawtucket
" Churchill S clerk 68 Weybosset bds 109 George
" Clara widow of Col Crawford h 109 George
" Clarence D polisher h 199 Smith
" Clarence E plumber h 103 Nashua
" Clarence F asst librarian State Law Library Court House bds 625 Angell
" Clarence J brakeman bds 326 Friendship
" Clayton W hardwood floors 174 Washington h at Warwick Neck
" Courtland J dentist 268 Westminster room 2 h 263 Massachusetts av
" Crawford clerk bds 109 George
" Cynthia A widow bds 110 Peace
" Cynthia L widow of Christopher C removed to Springfield Mass
" C & Co teas etc 757 Westminster
" Daniel H farmer bds 76 Alverson av
" David F teamster h 86 Penn
" Della F Mrs h 11 Rodney ct
" Dennis F laborer h 15 Dove
" Edgar W surveyor 75 Westminster rm 27 h at E Providence Center

Timothy O'Connor, Blackstone Boulevard and 272 Westminster St. FLOWERS delivered in any part of the Country.

Allen
" Edith R principal Calhoun av school h 172 Stanwood
" Edward C bookkeeper h 30 Broom
" Edward F laborer h 99 Pacific av
" Edward P (Miller & Allen) 229 Cranston h 12 Durfee
" Edward R draughtsman bds 51 Broad
" Edward S physician 292 Benefit h do
" Edwin D clerk 55 Point h 95 Daboll
" Edwin P lawyer 42 Westminster rm 6 bds at East Providence
" Elijah cashier High Street Bank and treas Citizens' Savings Bank 846 Westminster h 59 Burnett
" Eliza W Miss h 91 Benevolent
" Elizabeth Mrs h r 65 Codding
" Elvira E bds 73 Congdon
" Emily F Miss h 181 Adelaide av
" Ernest jeweler h 189 South
" Ernest pattern maker b 6 Houghton
" Ethan (Allen & Northup) 12 Steeple h 37 Summit av
" Eva M stenographer h 152 Pearl
" Ezra S meat cutter h 47 Noyes av
" Fannie L bookkeeper 101 Sabin rm 8
" Ferdinand H (L Wilcox, Calder & Co) 28 Market sq h at Ashland
ALLEN FIRE DEPARTMENT SUPPLY CO C A Potter treas 171 Eddy cor Friendship—see page 1481
" Frances C widow of William B removed to Winsted Conn [Arch
" Francis E clerk 231 Weybosset h 12
" Francis O sec 20 Market sq rm 32 h 29 Creighton [625 Angell
" Frank civil engineer City Hall h
" Frank jeweler h 159 Livingstone
" Frank B boarding house 67 Ship
" Frank B waiter 720 Westminster rms 41 Lyman
" Frank H (engraver) removed to E Providence [79 Almy
" Frank H painter 454 Westminster h
" Frank L mgr 77 Exchange pl rms 223 Friendship
" Frank N carriage painter h 286 Ocean
" Frank R gate tender Union Station h 19 Cranston rm 16
" Fred L clerk R R freight h r 84 Olney
" Fred M fireman 118 Richmond h at Auburn
" Frederic L Mrs bds 117 Comstock av
" Frederic W salesman 80 S Water h 46 Adelphi av [bds 25 Mawney
" Frederick P (Allen Bros) 28 Superior
" Frederick R draughtsman rms 277 Dean
" Gardner P, Casino, Gorham Mfg Co h do
" George driver h 9 Hadley ct
" George laborer h 236 Power
" George overseer h 620 Manton av
" George E asst agt R R freight h at Pawtucket
" George H basket maker h 555 Huntington av
" George H carpenter h 426 Prairie av
" George H foreman h 8 Cope
" George H salesman h 852 Elmwood a
ALLEN GEORGE R accountant and auditor 29 Weybosset rm 32 h 41 South Angell—see page 1427
" George W engineer h 203 Howell
" Georgianna Mrs h 87 Fisk
" Georgianna Mrs h 15 Sussex
" Hannah F widow of George W h 31 Gladstone
" Harry teamster h 91 Oak
" Harry D metal spinner bds 194 Point
" Harry E salesman h 12 Congdon
" Harry O (Lindsley & Allen) 257 Eddy h 86 Jefferson [Constitution
" Hattie A widow of Hiram bds 35
" Henry spinner h 43 Ship
" Henry A carpenter h 19 Bridgham

Allen
" Henry B conductor bds 37 Dixon
" Henry E clerk 3 Exchange h 9 Villa a
" Henry J carpenter bds 70 Elm
" Hester nurse bds 5 Harrison
" Howard B clerk 36 Custom House st h 63 Kenyon
" Howard C clerk 500 Cranston bds 20 Westfield [Auburn
" Howard E clerk 241 Harris av bds at
ALLEN HOWARD MacD gen agt Aetna Life Ins Co (Life dept) 29 Exchange rm 41A h 91 Waterman—see page 1433
" Howard W clerk bds 62 Moore
" Ira B foreman Park Brew Co bds 1175 Elmwood av [tucket
" Ira C piper 169 Dorrance h at Paw-
" Isabel widow h 194 Point
" James watchmaker h 182 Pine
" James A pressman b 76 Jefferson
" James B iceman bds 539 Dexter
" James Byron, removed to Norristown, Pa [Elmwood av
" James H clerk 266 Dyer bds 1299
" James K aeronaut h 608 Prairie av
" James W F laborer h 78 Verndale av
" Jefferson teamster bds 10 Booth
" John fireman h 565 Eddy
" John laborer h 456 Prairie av
" John paper hanger h 20 Frost
" John F driver 62 Weybosset
" John F painter bds 10 Hoppin
" John F precious stones 212 Union h 40 Oriole av
" John F rubber turner bds 15 Dove
" John H clerk supt office Union Depot bds 401 Washington
" John J porter 70 S Main h 4 Amy
" John L billiards 108 Eddy h 44 Stamford av
" John L engineer b 84 Fifield av
" John W jeweler h 89 Ruggles
" Joseph (chainmaker) removed to East Providence
" Joseph toolmaker bds 288 Friendship
" Joseph E provisions 500 Cranston h 110 Peace
" Josephine A widow of Pardon S h 155 Cranston
" Judson watchman Metcalf bldg rms 386 Pine
" Juliet A h 44 East Manning
" J Edward treas 423 Banigan bldg h 287 Massachusetts av
" J Edward Mrs h 40 Oriole av
" J W clerk h 114 Bates
" Lawrence H clerk 243 Westminster
" Lawrence W clerk bds 425 Brook
" Lewis L jr clerk 148 W River bds 89 Waverly
" Lewis P (Allen & Stone) 127 Weybosset h 280 Washington av
" Lewis P salesman 158 Pine bds at E Providence
" Lillian E Mrs dressmaker h 281 Pine
" Lillias S widow of Lewis L h 89 Waverly
" Lizzie Mrs h 63 Codding
" Llewellyn C rem to Pittsburg Pa
" Lydia A widow bds 71 Chapin av
" L Bertha Miss housekeeper 123 Howell
" Mabel clerk rms 9 Charles Field
" Margaret widow h 31 Barton
" Margaret widow h 10 Hoppin
" Marietta L stenographer Union Trust Co bds at Woonsocket
" Marion E stenographer b 63 Kenyon
" Marshall Mrs h rear 20 Park
" Martha A Mrs bds 167 Eastwood av
" Marvin E com mer and mdse broker 77 Dyer h 62 Moore
" Mary Mrs died January 1905
" Mary B widow of George W h 53 President av
" Mary F Mrs h 283 Broad

E. L. FREEMAN & SONS, Stationers, Printers & Binders

Allen
" Mary L widow of George H h 45 Greenwich
" Mary S Mrs h 624 Plainfield
" Mary V Mrs h 253 Washington av
" Mary W Mrs h 56 Waterman
" Melvin H carpenter h 201 Thurbers av
" Mowry H died March 22 1904
" Narcisse E bricklayer h 49 Howard
" Nathaniel T (N T Allen) 21 Eddy 3rd floor h at Edgewood
" N T ornamental combs 21 Eddy 3rd floor [Plain
" Otis P clerk 10 Washington row h 16
" Owen F operative h 137 Lockwood
" Patrick laborer h 99 Langdon
" Peter J laborer h 136 O'Connell
" Philip h 68 College
" Philip W weaver bds 27 Cutler
" Printing Co Dryden lane [Court
" Ray G clerk 167 Benefit h 23 South
" Reuben L mfg optician 47 Washington room 37 h 85 America
" Richard laborer bds 27 Cutler
" Richard R bds 96 Brownell
" Richard S jeweler h 5 Cargill
" Robert porter 155 Canal b 114 Bates
" Robert L machinist h 116 Sixth
" Rosa H widow of John H bds 283 Highland av
" Rose widow of Mowry A h 45 Malvern
" Rose Mrs h 576 Westminster
" Samuel B foreman Gorham Mfg Co h 11 Rutland
" Samuel F clerk h 76 Pitman
" Samuel O h 37 Douglas av
" Samuel W K lawyer 48 Weybosset room 11 h at East Greenwich
" Samuel W K jr clerk R I Co bds at East Greenwich
" Sarah clerk rms 9 Charles Field
" Sarah widow of Charles h 2 Steere a
" Sarah A teacher Thayer st school bds 44 E Manning
" Sarah J Mrs variety 1 Beach h do
" Silas J clerk 500 Cranston h 20 Westfield
" Stella C teacher bds 44 E Manning
" Sybilla widow h 25 Hayward
" Sylvester accountant h 26 Brighton
" (The) hotel 11 Greene [vard av
" Theodore A piano tuner h 19 Har-
" Thomas laborer bds 236 Power
" Thomas A conductor h 16 Ninth
" Thomas E engineer h 73 Hope
" Thomas H (Allen Bros) 28 Superior h 25 Mawney
" Thomas J h 1073 Eddy
" Thomas M at B & S bds rear 20 Park
" Thomas P collector 212 Union rm 310 h at Edgewood
" Thomas W carpenter h 6 Houghton
" Wait widow bds 117 Comstock av
" Walter jeweler bds 148 Friendship
" Walter C waiter 36 Middle h 36 Sheldon
" Walter H jeweler bds 19 Norwich av
" Walton T clerk So Prov station bds at Riverside
" William h 657 N Main
" William glazier h 136 O'Connell
" William hostler rms 7 Walnut
" William laborer bds 15 Dove
" William C foreman h 432 Plainfield
" William E clerk bds 59 Burnett
" William E ins agt h 92 Glenham
" William F clerk 68 Weybosset h 56 Daboll
" William H jeweler h 135 Narragansett av
" William H (38 Bernon) died October 30 1904
" William H Mrs clairvoyant h 496 Washington
" William M h 49 Oakland av
" William R moulder h 73 Barstow

Allen
" Willis D removed to Littleton N H
ALLEN & NORTHUP (Ethan Allen, R. G Northup) eating house 12 Steeple—see page 1616
ALLEN & REED INC steam supplies 172 to 188 Dorrance—see page 1585
" & Stone (Lewis P Allen, Charles A Stone) boots and shoes 127 Weybosset
" see also Allan Allin and Allyn
Allen's Express 43 Page [sq rm 42
" Print Works treas office 20 Market
Allendale Co 54 North Main room 13
Allendoff Florence H clerk 225 Westminster h 15 Liberty
Allenson Arnold (Allenson Bros) 9 Steeple bds at Central Falls
ALLENSON BROS (Arnold, Charles, James 2d, William) stoves furnaces etc 9 Steeple—see page 1569
" Charles (Allenson Bros) 9 Steeple h at Valley Falls [Central Falls
" Horace W tinsmith 90 Pine bds at
" James foreman 90 Pine h at Central Falls
" James 2d (Allenson Bros) 9 Steeple h at Pawtucket
" William (Allenson Bros) 9 Steeple h at Central Falls
" see also Allanson and Allinson
Allex see Alix
Alley Winslow W salesman 155 Westminster h 192 Wadsworth
Allin Dolor jeweler h 190 South
" Henry C carpenter h 190 South
" Howard E clerk 122 Dorrance h at Barrington
" see also Allan Allen and Allyn
Alling Mortimer H (Kile & Morgan Co) 15 Westminster rm 405 h at Edgewood [George
Allinson Francis G prof B U h 163
" see also Allanson and Allenson
Allison Alice Mrs h 152 Rugby
" Garretta nurse R I Hospital bds do
" George laborer bds 52 Logan av
" Lewis clerk h 9 Lyon court
" Myrtilla M Mrs removed to Fall River Mass
Allsop Henry L clerk 455 Chalkstone av h 128 Ruggles
Allstrom John R driver h 3 Newton
Allwell James jeweler rms 182 Fountain
Allwheiler Edward clerk 849 Westminster bds 157 Broadway
Allwood Arthur clerk 35 S Main bds 53 Pearl
Allyn George E supt of distribution Prov Gas Co rms 15 Beacon av
Almasian Aslam laundryman rms 329 Washington
Almeida Antonio laborer bds r 252 India
" John laborer h 46 Trenton
" Jule laborer h 508 Benefit
" Lena Mrs h 17 James
" Manuel laborer bds 46 Trenton
" Manuel laborer h r 76 Gano
Almon Arthur A moulder bds 248 Academy av
" Edward L rubber worker bds 9 Armington av [av
" Mary widow of Lewis h 248 Academy
" Peter F rubber worker h 148 Regent a
" Walter S waiter bds 248 Academy av
Almonte Domenico hardware 418 Atwells av h 24 Dale
Almquist Albert machinist bds 280 Globe
" Charles A machinist h 12 Duke
" Thure clerk 443 Smith bds Zone
Almstrom Elmer L painter h 20 Read
Almy Arthur C (Arthur C Almy Cotton Co) 4 Market sq rm 1 h 223 Massachusetts av
" Arthur C Co cotton 4 Market sq rm 1

Only Modern Market—Prov. Public Market Co.

Almy
" Arthur L pres R I Motor Co foot S Angell also architect 19 College rm 36 h 90 S Angell [rms 290 Pine
" Benjamin F clerk 418 Westminster
" Benjamin F 127 Canal h at Johnston
" Charles A jr bds 14 Chestnut
" Charles E bds 16 Wellington
" Charles F H draughtsman 178 Allen's av bds 33 Moore
" Clara stenographer bds 16 Franklin
" Darwin president 178 Allen's av h 33 Moore
" David D boat builder h 82 Trask
" Frank D supt 178 Allen's av h 21 Trask [bds 198 Broad
" Helen M teacher Oxford St School
" Helen R Mrs bds 75 Prospect
" Herbert lawyer 4 Market sq rm 9 h 205 Butler av [Pawtucket
" Howard F clerk 12 S Water bds at
" Joseph L clerk 258 Plain bds 82 Trask
" Laura E teacher Point st grammar bds 198 Broad
" Leon F engineer h 36 Rochambeau a
" Mary C stenographer 55 Canal bds 7 Hammond [bds 16 Franklin
" Mina L stenographer 898 Westminster
" Samson clerk 2 S Water b 75 Prospect
" Samuel machinist h 7 Hammond
ALMY, STONE & CO (Wm F Almy, Wm H Stone and Thomas Hanley) gold and silver refiners 33 to 37 Mathewson—see page 1593
" Walter S sec 178 Allen's av h 78 Lexington av
ALMY WATER TUBE BOILER CO water tube boiler mfrs 178 to 184 Allens av—see page 1465
" William painter h 35 Bogman
" William C foreman highway dept City Yard h 223 Massachusetts av
" William F (Almy, Stone & Co) 37 Mathewson h 143 Wentworth av
Aloine Chemical Co pharmacal preparations 421 Caesar Misch bldg
Aloojian Bogos operative h 492 Washington
Alpaugh J M paper hangings (wholesale) 51 Exchange pl h 22 Rhode Island av
Alper Benjamin (M S Alper & Son) 224 S Water bds 53 State
ALPER M S & SON (B Alper) junk 222 and 224 S Water h 53 State—see p 1504 [Westminster
Alpha Music Co music publishers 501
Alphonse Jesse laborer h 38 Wickenden
Alpine Orchestra 94 Snow
ALPINE PRINTING CO George L Hammond prop 94 Snow—see p 1577
Alsfeld Adolph H glider h 11 Fenner
" Ernest W jeweler bds 11 Fenner
" Frank sr jeweler bds 11 Fenner
" George N glider h 117 Ellery
Alston John C butler h 34 Calhoun av
Altamuro Vincenzo laborer h 212 Hawkins
ALTEMUS CARRIE A SPINK teacher of dancing 183 Weybosset h do—see page 1484
Althans August painter h 44 John
" Augustus bds 151 Williams
" Augustus M salesman 272 S Water h at Cranston [liams
" Carl L mgr 272 S Water bds 151 Wil-
" John H h 151 Williams
" John H Co bakers 207 Brook
ALTHANS & CO bakers' supplies jellies and jams 272 S Water—see page 1590
Altieri Antonio laborer h 16 Nahant
" Antonio jr laborer bds 16 Nahant
" Antonio D teamster h 20 Greeley
" Felice laborer bds 16 Nahant
" Filomeno laborer bds 16 Nahant
" Luigi laborer h 4 Crout

Altieri
" Raffaele barber h 81 Sutton
" Salvestro laborer bds 16 Nahant
" Thomas laborer bds 6 Albro
Altman Joseph pedler h 121 Chalkstone a
Altmeyer Adolph L solicitor h 336 Lockwood
Altobelli Ferdinando shoemaker 49 Sabin h 74 Sutton
Altomare Antonio laborer bds 405 West Exchange
" Matteo laborer bds 29 Africa
" Raffaele laborer bds 29 Africa
Altomari Francesco laborer h 1 Sutton
Altone Manuel laborer h 94 Gano
Altoonian Charles shoemaker 486 Chalkstone av h 15 Derry [h 15 Derry
" Garabed shoemaker 486 Chalkstone av
Altshuler Abram teacher bds r 71 Benefit
Alva Joseph laborer h 43 E Transit
Alvers James D jeweler h 206 Carpenter
Alverson Arvilla widow of Nelson D h 106 Lippitt [Bridgham
" Charles B clerk 107 Canal bds 122
" Charles F manager 107 Canal h 122 Bridgham
" Eliza M widow h 494 Plainfield
" Howard C clerk 107 Canal bds 122 Bridgham
" Smith stairbuilder h 89 Burnside
" William B clerk 107 Canal h 494 Plainfield
" William F engraver bds 89 Burnside
Alves Antone laborer h 38 Traverse
Alwood Arthur G clerk 39 South Main h 53 Pearl [thur av
Amantea Gaetano laborer bds 132½ Ar-
Amaral Antone laborer h 68 Ives
" Joseph laborer h 23 E Transit
" Joseph laborer h rear 59 Trenton
" Joseph J jr clerk bds 165 Ives
" Manuel laborer h 266 Wickenden
" Manuel M barber 227 Wickenden h 38 do
" Ricardo J laborer h 44 Pike
Amato Gaetano electrician bds 111 Gesler
" George laborer h 85 Hartford av
" Gesuele laborer bds 111 Gesler
" Giuseppe laborer bds 150 Cedar
" Nicola operative bds 25 Crout
" Santo pedler h 113 Gesler
" Ursola Mrs h 111 Gesler
Ambach Frank E loomfixer h 18 Woonasquatucket av [av
" Herman supt h 32 Woonasquatucket
" Julius G loomfixer h 4 Palfrey pl
" Louis weaver bds 18 Woonasquatucket av [Bath
Amberg Josephine widow of John h 21
Ambrose Brother teacher b 205 Fountain
" John plumber 14 Page h at Eden Park
Ambrosino Gennaro laborer b 339 Douglas av
" Pasquale carpenter bds 236½ Atwells a
Ambroso Austin laborer h 90 Transit
Ambulance R I Hospital tel Union 1934
Amedeo Domenico laborer h 54 Marietta
American Ball Co steel balls Eagle cor Kinsley av
" Band 54 N Main rm 24
" Band Orchestra 54 N Main rm 24
AMERICAN BONDING CO of Baltimore William M P Bowen general agent and attorney 941 Banigan bldg —see page 1402
AMERICAN BOTTLING CO 64 W Exchange also retail liquors 61 Sabin —see page 1592
AMERICAN CARD CO L P Morris prop 206 Weybosset—see page 1593
" Central Fire Ins Co 44 Custom House st
" Cereal Co 417 Banigan bldg
AMERICAN ELECTRICAL WORKS main offices and factories Phillipsdale—see page 1622

Smithfield and Canaan Lime, Manchester & Hudson, 55 Point St.

AMERICAN EMERY WHEEL WORKS emery wheels etc 325 Waterman cor East River—see page 1461
" Enamel Co Neville off Niantic av
AMERICAN ENDOSCOPIC CO electrically lighted surgical instruments 212 Union rms 301 to 309—see p 1527
" Envelope Co 44 Washington rm 8
" Extractor Co 4 Weybosset rm 308
" File Renewing Co 304 Industrial Trust Co bldg
" Finance and Securities Co of N Y 411 Union Trust bldg [rm 304
" Gas & Electric Co 15 Westminster
" Guaranty Co 87 Weybosset rm 32
" Hand Laundry 30 Richmond
" Horse Exchange Co 140 Dorrance
" Industrial Co real estate 212 Union room 501
" Ins Co 17 Custom House st
" Ins Co of Newark 44 Custom House st
" Lace Co lace trimmings 304 Caesar Misch bldg
" Locomotive Works, Hemlock
" Mercantile Co collectors 400 Westminster rm 605
AMERICAN MULTIPLE FABRIC CO W A Wilkinson treas A A Wilkinson agt 183 Hartford av—see p 1473
" Mutual Fire Ins Co 815 Banigan bldg
AMERICAN NATIONAL BANK H A Hunt cashier Banigan bldg 10 Weybosset—see page 1403
" Oil Co 182 South Water
" Oyster Co 315 Tockwotton
" Pickling Co 331 Canal and 12 Beverly
AMERICAN PLUMBING CO fine sanitary plumbing 56 N Main—see p 1570
" Protective League 400 Westminster rm 425
AMERICAN REAL ESTATE CO 510 Industrial Trust bldg—see page 1433
" Ribbon & Carbon Co 357 Westminster rm 21
" Ring Co jewelry mfrs 94 Point
" Screw Co 21 Stevens and 588 Eddy
AMERICAN SEAMLESS WIRE CO 144 Pine rm 3—see page 1593
AMERICAN SHIP WINDLASS CO Frank S Manton pres and mgr Waterman and East River—see p 1461
" Shoe Lace Co 502 Kinsley av
" Stock and Bond Ins Co 86 Weybosset suite 51
" Supply Co mill supplies 11 Eddy
AMERICAN SURETY CO Albert Babcock general agent for R I 936 Banigan bldg 10 Weybosset—see page 1424
" System of Dentistry 27 Snow
" Tag Co Charles H Kittredge sec 305 Banigan bldg
" Tailoring Co 121 Weybosset
" Tubing and Webbing Co 48 Weybosset
" Woolen Co 34 Dike
" Wringer Co 939 Banigan bldg
" and British Mfg Co Charles cor Cross
AMES CHARLES C manager Old Colony Bill Posting Co 212 Union rm 3 h 237 Linwood av—see p 1588
" Coffee House 74 Westminster
" Elwood F purchasinng agent 21 Stevens h 120 Larch [Larch
" Florence E Miss music teacher h 120
" Frank R mgr h 117 Parade
" George H dentist Winthrop building 56 Snow bds 2 Angell
" John O sec Fletcher Mfg Co h 121 Power [Howell
" Leslie C sash and blind maker h 191
" Lewis W h 6 Abbott Park pl
" Samuel Mrs h 109 Benefit
" Stephen B clerk 17 Custom House st h 2 Angell
" Wm treas Fletcher Mfg Co h 121 Power

Amidon Eliza Mrs h 48 Hammond
" Fayette A (Prov Public Market Co) 380 and 382 Westminster h at Worcester Mass
" George S conductor h 168 Webster av
Amirigian Serop operative bds 58 Victor
Amirkanian Avedis operative bds 22 Derry
" Garabed operative bds 22 Derry
" Kazar laundry h 14 Delhi
" Mesrob operative bds 14 Delhi
" Mesrob operative bds 22 Derry
" Movises operative h 22 Derry
Amison Ernest B machinist b 261 Webster av
" Frank grocer 251 Amherst h 8 Handy
" George W grocer 259 Webster av h 261 do
Amitrano Luigi laborer bds 11 Knight
" Raffaele laborer bds 11 Knight
Ammenti Athilio laborer bds 35 Swiss
Amore Felice operative bds 9 Swiss
" Giro laborer h 125 Globe
Amoroso Francesco laborer bds rear 123 Acorn
" Nicola operative h 117 Federal
Amos Charles plumber h 22 Illinois
" Stephen F express messenger h 49 Douglas av
" Thomas h 22 Illinois
" William engineer R I Hospital h 67 Providence
Amsden Frederick B compositor h 50 Portland [pin av
" Harry B mgr 43 Cranston h 72 Cha-
" Helen G bds 136 Prairie av
" James L died February 13 1905
" James L jr chemist 389 Charles bds 42 Common
" Orpha P widow of James L h 42 Common
Amylon Alfred machinist h 28 Abo
Anable see Annable
Anastasi Frank jeweler bds 1 Louisbourgh pl
" Vincent musician h 1 Louisbourgh pl
Anastasia Mother superior 473 Prairie a
Anchor Line office 2 Westminster
Ancient Order United Workmen 513 Industrial Trust bldg
Ancrum John laborer h 17 Dollar
Andem Clinton S mgr 17 N Main h at N Grosvenordale Conn
Anderka Frank weaver h 42 Tuxedo av
" Max weaver h 3 Kepler
Anderlund Simon machinist bds 47 Bassett
Anderson Agnes widow h 32 A
" Albert h 8 Paca pl
" Albert carpenter h 29 Bewett
" Albert laborer h 125 Plain
" Albert laborer h 83 Oakland av
" Albert G removed to Chicago Ill
" Alexander S clerk 62 Weybosset bds 272 Prairie av [272 Prairie av
" Alfred (Anderson Bros) 118 Pine h
" Alfred carpenter b 141 Chester av
" Alfred operative h 661 Chalkstone av
" Alfred M coremaker bds 32 A
" Amos W C Rev pastor Hope st M E Church h 6 East
" Anders G machinist h 3 Bond
" Andrew bds 106 Providence
" Andrew bds 142 Willard av
" Andrew driver rms 73 Washington
" Andrew ironworker h 78 Trenton
" Andrew laborer bds rear 26 Bath
" Andrew piper h 30 Abbott
" Andrew mason h 343 Public
" Andrew painter h 117 Pocasset av
" Andrew painter 182½ Prairie av h 444 Public
" Andrew shoemaker 213 Lockwood h 275 Blackstone
" Andrew J stenographer 54 Weybosset h 286 Plain

R. I. Printing Co. Fine Job Printing No. 60 Weybosset Street

Anderson
" Andrew M & Co (Carl H Soderlund) contractors 67 Algonquin h do
" Andrew P hostler h 11 Mountain
" Andrew W carpenter h 234 Globe
" Anthony laborer h 69 Stampers
" Arthur W clerk 790 N Main bds 30 Abbott
" August O J at B & S h 186 Camden av
" Augusta widow h 21 Westfield
" Augustus clerk 176 Weybosset h at E Providence
" Augustus coachman 261 Waterman house rear do
" Axel carpenter h 129 Borden
" Axel laborer h 20 Paca pl
" Axel machinist h 52 Luna
" Axel T at Screw Co h 244 Blackstone
" A Powell clerk bds 142 Willard av
" A Wallace & Co paper hangers 166 Wickenden h 515 Hope [Pine
" Bros (Alfred & Claus A) liquors 118
" Carl at B & S bds 12 Bath
" Carl filecutter bds 18 Zone
" Carl machinist h 29 Home av
" Carl moulder rms 121 Clifford
" Carl A at B & S h 46 Zone
" Carl A weaver bds 39 Vandewater
" Carl E carpenter h 45 East
" Carl F jeweler h 156 Elm
" Carl M machinist h 31 Candace
" Carl O pipe coverer h 90 E George
" Carl T laborer h 319 Plain
" Carolina wid Gustave A h 123 Elm
" Carolina W widow h 63 Boyd
" Catharine h 99 Point
" Charles bds 134 Atwells av
" Charles bds 76 Benefit
" Charles carpenter h 163 Oxford
" Charles carpenter bds 352 Weybosset
" Charles ironworker rms 91 Chestnut
" Charles stonecutter h 69 Harold
" Charles A clerk 29 Exchange rm 31 h 110 Orms
" Charles A driver patrol wagon Station 3 h 6 Mt Vernon
" Charles A laborer h 661 Chalkstone av
" Charles A master mechanic 610 Manton av h 643 do
" Charles D 204 Union h 97 Congress av
" Charles D clerk 80 Westminster bds 148 Stewart
" Charles E baker bds 81 Ralph
" Charles G machinist h 110 Dudley
" Charles O machinist h 202 Blackstone
" Charles S carpenter h 58 Gay
" Charles S filecutter h 10 Alma
" Charlotte widow h 10 Hilton
" Christina Mrs h rear 26 Bath
" Claus clerk 17 Arcade bds 21 Westfield
" Claus A (Anderson Bros) 118 Pine h 272 Prairie av
" Daniel shoemaker h 215 Public
" David machinist bds 140 Chestnut
" Edward bds 520 Hope
" Edward jeweler rms 9 Claverick
" Edward teamster b Henderson near Allens av
" Edward G engraver bds 9 Clarke
" Elfreda cashier 3 Banigan bldg bds 3 Bond
" Elizabeth A widow of Edward G h 9 Clarke
" Emil carpenter bds 161 Blackstone
" Emil machinist bds 134 Atwells av
" Emil machinist h 69 Algonquin
" Emma C Miss boarding house 411 Orms [Harrison
" Emma S supt 30 W Clifford h 85
" Eric carpenter h 8 Mt Vernon
" Eric H jeweler rms 20 Cottage
" Ernest A jeweler h 227 Blackstone
" Ernest T machinist h 119 Chatham
" E Clarence clerk 353 Westminster h 68 Jackson

Anderson
" E C Mrs dressmaker h 68 Jackson
" Frank clerk 73 Exchange pl h 109 Wesleyan av
" Frank coachman h 221 Howell
" Frank A clerk 101 Weybosset bds at Auburn [ington
" Frank B toolmaker rms 282 Wash-
" Frank L clerk 167 Westminster bds 21 Westfield
" Frank O laborer h 184 Camden av
" Frank W carpenter bds 46 Zone
" Frank W teamster h rear 33 Olney
" Fred bds 9 Clarke
" Fred (engineer) died November 11 1904
" Frederick A elevator man bds 138 E Manning
" George carpenter h 50 Felix
" George F clerk bds 209 Blackstone
" George F Mrs dressmaker 75 Arcade h 209 Blackstone
" George W Rev h 256 Vermont av
" George W E bookkeeper 1880 Westminster h 1 Bell
" Gunner A bds 30 Abbott
" Gustave brick layer h 1001 Chalkstone av
" Gustave driver h 176 Ives
" Gustave machinist h 72 Rankin av
" Gustave A, Swedish Employment Agency 500 Westminster h 77 Pond
" Gustave A driver 62 Weybosset h 65 Borden [Pond
" Gustave A B clerk 72 S Water bds 77
" Gustave G motor man bds 9 Devine
" G F clerk 380 Westminster
" Hans carpenter h 39 Felix
" Hans jeweler h 55 Robinson
" Hans teamster 87 Canal
" Henry W driver 307 Broad h 19 Lockwood
" Herman teamster 179 Canal h at Cranston
" Hilda M stenographer 131 Washington rm 214 bds at Auburn
" Hjalmar carpenter h 29 Crescent
" Howard clerk R I Co bds at Natick
" Hugh machinist bds 370 S Main
" Isaac painter h 4 Comstock av
" Ivar painter h 89 Central
" James laborer h 41 Rosedale
" James laborer h 6 Poe
" John baker 5 Franklin bds do
" John blacksmith h 116 Borden
" John cabinetmaker h 4 East Beacon
" John clerk 1910 Westminster bds 95 Hartford av
" John cornice maker, rms 202 Washington
" John crier U S court h 23 Pearl
" John driver bds 96 Hartford av
" John helper h 302 Academy av
" John jeweler rms 64 Elm
" John laborer bds 18 Amherst
" John machinist bds 219 Blackstone
" John machinist bds 21 Rowan
" John machinist h 21 Rowan
" John mason bds 21 Westfield
" John moulder bds 198 Bay
" John A at Screw Co h 67 Algonquin
" John A collector 479 Westminster bds 23 Pearl
" John A machinist bds 150 Jewett
" John C machinist rms 234 Globe
" John I painter h 4 Comstock av
" John J engraver h 51 Hendrick
ANDERSON JOHN M express 34 Garnet h 1043 Eddy—see page 1495
" John O janitor 35 North Main h at Riverside
" Jonas T painter h 427 Washington
" Joseph (Anderson & Osterman) 155 Orange h 6 Pearl
" Joseph (jeweler) rem to Chicago Ill
" Joseph teamster h 12 Ring

Real Estate in all parts of the City at low prices **Isaac L. Goff Co., 171 Westminster St.**

ANDERSON JOSEPH & CO electricians 227 Eddy—see page 1616
" Joseph A stove mounter h 142 Willard av
" Joseph E carpenter bds 12 Ring
" Josephine Mrs dressmaker h 643 Manton av
" Joshua B motor man b 122 Cranston
" Knut clerk 62 Exchange bds at Pontiac
" Lena widow of John h 25 Bath
ANDERSON LENA MISS manicure and chiropodist 881 Westminster rm 4 h do—see page 1515
" Lindsay bds 191 Galup [Gallup
" Lindsay jr clerk 74 Dorrance h 193
" Louis A agent h 167 Cushing
" Louisa widow h 229 Chestnut
" Lucy E Mrs removed to Apponaug
" Mandus teamster bds Henderson near Allens av
" Margaret E nurse bds 47 Park
" Martin clerk 101 Weybosset bds 60 Sawyer
" Martin coachman 859 Broad bds do
" Mary bds 77 Bridgham
" Mary nurse R I Hospital bds do
" Mary widow house 15 A
" Mary A Mrs bds 45 Brighton
" Mary P widow of Andrew M h 67 Algonquin [Chalkstone av
" Matilda A widow of Charles h 493
" Matilda S widow of Gustave P W h 143 Lockwood
" Millard F porter h 97 Linden
" Nathaniel bds 31 Candace
" Nathaniel patternmaker h 1165 Chalkstone av
" Nelson baker 83 Ralph h 81 do
" Nelson O driver 243 Westminster bds 81 Ralph
" Nicholas h 9 Devine
" Nils filecutter h 348 Willard av
" Olaf carpenter h Mount a cor Slater a
" Oscar bds 134 Atwells av
" Oscar agent h 51 Atwells av
" Oscar carpenter bds 5 Norwich av
" Oscar machinist h 202 Blackstone
" Oscar J at B & S bds 25 Bath
" Otto toolmaker bds 18 Zone
" Per O pilot h 186 Ocean
" Pontus H silversmith h 283 Oxford
" Richard at B & S h 401 Orms
" Richard laborer h 27 Rice
" Richard teamster h 63 Hospital
" Richard C driver h 146 Crary
" Robert clerk 838 Westminster b 32 A
" Robert H engraver h 256 Massachusetts av
" R Roscoe clerk 702 Union Trust bldg bds 256 Vermont av [b 1 Bell
" Sabra M teacher Academy av school
" Sampson h 112 Harold
" Samuel vice-pres Williams & Anderson Co 220 Eddy h at Central Falls
" Seal jeweler rms 121 Clifford
" Sophia widow h 4 East Beacon
" Stephen M student bds 6 East
" Sven removed to Chicago Ill
" Theodore W laborer bds 138 E Manning
" Thomas watchman h 198 Lauriston
" Thomas R plater h 208 Daboll
" Uiric P stonesetter b 202 Blackstone
" Victor rms 27 Newton
" Virginia B teacher of violin b 1 Bell
" Walter B draughtsman 72 Weybosset rm 49 bds 109 Vinton
" William teamster h 171 South Main apt 5
" William waiter rms 425 Washington
" William A wireworker h 12 Bacon pl
" William H & Co neckwear mfrs 212 Union rm 604 rms 226 Pine
" William M student bds 6 East
" William T porter Central Hotel

ANDERSON & OSTERMAN ELECTRICAL REPAIR CO electrical contractors 155 Orange—see page 1567
Anderton Allan H cooper h 502 Washington
" Eugene clerk 199 Canal h 74 Woodbine
" George C bookkeeper 61 Peck rm 8 h at Pawtucket
" John J engineer h 50 Riverdale
" Sidney A foreman h 48 Riverdale
Andoscia Antonio laborer h 133 Spruce
" Gaetano laborer h 37 Murphy
Andoscicco Nicola laborer h 511 Union av
Andrade Georgiana M dressmaker bds 257 Ives
" John R bricklayer bds 257 Ives
" Joseph laborer h 463 South Main
" Manuel J mason h 257 Ives
" Stephen S died March 4 1904
Andreas Oscar bottler h r 26 Atwood
" Oswald foreman 1915 Westminster h 235 Lowell av
" Paul baker bds 121 Laban
" Richard baker bds 121 Laban
Andreasen Hans C teamster h 37 Linton
Andreff William laborer h r 2 Woodland
Andreozzi Gioacchino laborer h 145 Spruce
" Giovanni laborer bds 199 Cedar
" Pietro pedler bds 98 Arthur av
" Serafino laborer bds 125 Tell
Andres Paul baker rms 29½ Manton av
Andresen Christian laborer h 129 Sheldon
Andress Carl Mrs h 201 Gallup
Andrew Albert L conductor bds 108 Ring
" Antone laborer h 108 Ives
" Antone laborer h 60 Wickenden
" Ernest P clerk B & S bds at Auburn
" George A mgr h 29 Hammond
" James carpenter h 75 Veazie
" James jr carpenter bds 75 Veazie
" John B engineer h 239 Smith
" John W woolsorter bds 75 Veazie
" Otis C collector h 79 Warren
" William W rem to Bronxville N Y
Andrews Aaron h 164 Colfax
" Ada E bds 42 Chapin av
" Agnes F stenographer 129 Canal bds 53 Dorchester av
" Albert L (estate of) 49 Westminster rm 225
" Alvina E Mrs h 177 Roosevelt
" Amanda Mrs at St Elizabeth Home
" Annie Miss h 340 Pine
" Annie E nurse rms 14 Wickham
" Annie H clerk 15 Broad h 51 do
" Annie Holden stenographer 310 R I Hospital Trust bldg h 283 Doyle av
" Annie L bookkeeper 670 Eddy bds 344 Orms
" Annie S music teacher bds 20 Gould
" Arthur weaver h 14 Squanto
" Arthur L clerk h 347 Public
" Asa h 323 South Main
" Benjamin colorer h 66 Miner
" Bessie R bookkeeper b 81 Beacon av
" Caleb M h 40 Bridgham
" Carrie M Mrs bds 330 Broadway
" Charles laborer h 80 Brook
" Charles D teamster h 226 Richmond
" Charles E jeweler bds 364 Weybosset
" Charles E salesman 42 S Water h at Woonsocket
" Chester R clerk 122 Dorrance h at Edgewood
" Clarence C died June 2 1904
" Clarence C Mrs h 32 Keene
" Clark W inspector 195 Angell h 56 Candace
" Duty P h 53 Dorchester av
" Dyer E at Home for Aged Men
" Edwin D motor man h 72 Webster av
" Edwin G captain Steamer 12 h 19 Winsor
" Elmanda M at St Elizabeth Home
" Emily widow h 373 Knight
" Eugene B machinist rms 303 Benefit

Prescriptions Compounded —BY— **Geo. L. Claflin Company**

Audrews
" Francis H mason h 95 Colfax
" Francis M died June 14, 1904
" Frank E clerk 126 Cranston h 583 do
" Frank H (Cornell & Andrews) 23 Mathewson h 181 Carpenter
" Frank J salesman 180 Westminster h 91 Peace
" Frank W jeweler bds 27 Atlantic av
" Fred clerk 46 Snow bds at Washington
" Frederick W (Cornell & Andrews) 23 Mathewson h 253 Broadway
" George carpenter h 89 Colfax
" George A bowling 1035 Westminster h 29 Hammond
" George E electrician b 40 Bridgham
" George F h 315 Thayer apt 8
ANDREWS GEORGE L carpenter 688 Public h 40 Carter—see page 1618
" George M broker bds 27 Atlantic av
" George S sec 212 Weybosset h 122 Vinton [bds 82 Goddard
" Graham C conductor Union Station
" Harold B clerk 5 College b 91 Peace
" Hiram A clerk 122 Dorrance h at Edgewood
" Howard cook bds 141 Benefit
" Howard B jeweler h 43 Sassafras
" James helper bds 47 Eagle
" James A toolmaker bds 20 Gould
" James E engineer bds 164 Colfax
" John H & Co mfg jewelers 83 Page
" John W jeweler bds 164 Colfax
" Leon R at B & S bds 40 Common
" Leonard jeweler h 1379 Westminster
" Lory J C (Andrews & Son) 3 Dyer h 156 Elmwood av
" Louisa B nurse bds 253 Doyle av
" Mary widow h 20 Gould
" Mary E B Mrs h 253 Doyle av
" Mary G widow of Thomas G h 23 Pierce
" Merrill V file cutter h 59½ Candace
" Minnie bds 40 Angell [Broad
" Minnie clerk 244 Westminster bds 104
" Miranda A widow of Benj h 225 Reservoir av
" Oswald F baker h 235 Lowell av
" Phebe A teacher Hammond st school h 155 Bridgham
" Robert car inspector h 72 Danforth
" Roxellana M Mrs bds 46 Chapin av
" Ruth Mrs h 42 Chapin av
" Sarah M widow h 20 Pomona av
" Sarah P widow of Francis M h 27 Atlantic av
" Taney G clerk 330 Westminster h 63 Carpenter
" Theodore bds 274 Weybosset
" Thomas B driver 62 Weybosset h 48 Lyman
" Thomas H machinist h 27 Brighton
" T H Mrs dressmaker h 27 Brighton
" Walter P civil engineer City Hall h 20 Pomona av
" Willard E died February 1905
" William (Andrews & Son) 3 Dyer also Fire commissioner h 365 Blackstone
" William 2d h 57 Charles Field
" William A inspector h 23 Thackeray
" William H drain layer h 20 Sumter
" William H painter h 301 Willard av
" William W conductor h 703 Harris av
" & Son (L J C & W Andrews) fruit 3 to 5 Dyer
" & Spellman Co hay grain and salt 143 Dyer
Andrieu Martha A Mrs nurse h 201 Pleasant [lord
Androskvecz Stevan laborer bds 16 Gay
Anello Deonizio laborer bds 60 Tell
Angarella Vincenzo cheesemaker 110 Spruce h 22 Crout [288 Carpenter
Angell Adeline A widow of Abner H h
" Albert removed to Massachusetts

Angell
" Albert H carpenter h 273 Knight
" Alpheus B dentist h 161 Webster av
" Amanda M widow of Jesse h 38 Baxter [av
" Amasa W wheelwright h 590 River
" Andrew E clerk h 157 Alverson av
" Arnold W 2d asst teller 63 Westminster h at Ashton
" Arthur F h 75 Bridgham
ANGELL ARTHUR P spring water 21 Peck h Hartford av Johnston—see page 1503 [tain
" Benjamin hack driver rms 146 Fountain
" Bertha clerk bds 40 Bridgham
" Bertrand E agt bds 151 Gallup
" Charles C bookkeeper 350 Canal bds 1560 Westminster
ANGELL CHARLES E machinist 21 Eddy rms 1 and 2 h 131 Broadway—see page 1476
" Charles F, Builders' Iron Foundry h 379 Carpenter
" Charles H & Co wall paper 33 Market sq also painters 38 College h at E Providence [708 Broad
" Charles P spring water 21 Peck bds
" Charlotte A (widow of Albert N) died Oct 3 1904 [Doyle av
" Charlotte M widow of Rufus J h 3
" Clarence S pres 109 Westminster h at Touisset, Mass
" Delia C Mrs bds 17 Aspinwall ct
" Elizabeth L widow of Tristam H h 42 Arch [176 Smith
" Ellen M teacher Chester av school b
" Ernest E driver h 36 Rodman
" Flora E teacher Messer st grammar bds 106 Wesleyan av
" Frances E Mrs dressmaker h 27 Elma
" Frank I civil engineer b 590 River av
" Frank W (Angell & Swift) 87 Weybosset rm 57 h at Pawtuxet Neck
" Fred W student bds 208 Friendship
" George h 1560 Westminster
" George A bds 583 N Main
" George A jr jeweler h 1165 Eddy
" George L polisher D Wilcox & Co h at Riverside
" G O Mrs bds 1560 Westminster
" Harriet S bookkeeper 157 Westminster rm 9 bds 128 Sutton
" Harry R hoseman Hose 9 b 128 Sutton
" Henry B pres Smithfield Granite Co 199 Hartford av h at Johnston
" Henry E driver rms 4 Greene
" Henry G W at Home for Aged Men
" Henry M lumber 49 Westminster rm 810 h 125 Sutton
" Henry S collector h 1 Matilda
" Herbert teamster bds 26 Garnet
" Horatio N Mrs h 708 Broad
" Howard painter h 60 Burnside
" Howard L conductor h 1152 N Main
" Ida A dressmaker b 1560 Westminster
" Ida L Miss h 10 Fuller
" James G h 119 Bridgham
" James P teamster h 100 Vandewater
" Jane A widow of Newton E h 7 Olneyville sq [h 126 Magnolia
" Jeremiah A jeweler 1928 Westminster
" Jesse H bds 53 Forest
" Jesse H h 11 Linwood av
" John Wilmarth cashier Lime Rock National Bank also treas Merchants Savings Bank 42 Weybosset h 230 Friendship
" Lilla M dressmaker h 1152 N Main
" Lillias E Mrs h 17 Aspinwall ct
" Louis D reg phar 245 Prairie av h 3 Mt Vernon
" Louis L (Cooke & Angell) lawyer 37 Weybosset rm 24 h 515 Angell
" Louise M artist 20 Market sq rm 47 h 590 River av

KING'S WINDSOR CEMENT for Plastering, for Sale by JAMES C. GOFF 31 to 49 POINT STREET

Angell
" Lucien E clerk 28 Custom House st h 30 Candace [shall
" Lucius C optician 58 Snow h 22 Marion
" Maria B widow of Jeremiah O h 11 Byron
" Mary E bds 176 Smith
" Mary L Mrs h 181 Chestnut
" Mary M Miss h 45 Waterman
" Messer M salesman h 151 Gallup
" Neander D salesman 81 Bridgham h at Arlington
" Orra I Mrs h 596 Smith
" Pardon L F bds 153 Bridgham
" Philetus operative h 15 Morgan
" Raymond C laborer b 370 Douglas av
" Rosina A widow of Isaac W h 106 Wesleyan av
" Rufus J died December 1 1904
" Ruth E Mrs h 40 Bridgham
" R Bertha clerk 417 Westminster bds 40 Bridgham
" Sarah H widow h 3 Mt Vernon
" Sarah J Mrs bds 179 Orms [Broad
" Sarah L widow of William H h 708
" Stuart clerk 62 Exchange pl bds 10 Hawthorne
" Susan P, Malvina F and Eunice F Misses h 264 Admiral
" Sylvester removed to Pascoag
" Thomas B clerk 188 Charles bds 38 Baxter [Carpenter
" Walty C widow of Harley P h 379
" Walter conductor bds 1277 N Main
" Walter A (Angell & Cash) 37 N Main h at Lymansville [315 Thayer apt 4
" Walter B clerk High Street Bank h
" Walter E clerk h 24 Frederick
" Walter F (Edwards & Angell) lawyer 170 Westminster h 165 Brown
" Walter S jeweler bds 264 Admiral
" Wilfred R motor man h 31 Stanford a
" Willard I bookkeeper Merchants National Bank h 10 Hawthorne
" William hack driver bds 146 Fountain
" William A toolmaker h 208 Friendship
" William C cashier Westminster Bank h 7 Harvard av
" William H vice pres 109 Westminster h at Touisset Mass [111 Grove
" Wilton H foreman 7 Dorrance bds
" & Cash (W A Angell and H A Cash) Natural History Store 37 N Main
" & Swift (F W Angell, F H Swift) architects 87 Weybosset rm 57
Angelo Pasquale laborer bds 35 Swiss
" Santo laborer bds 35 Swiss
Angelon Edward prop 121 Weybosset h 26 Hawkins
Angelone Carmine laborer b 33 Marietta
" Edwardo tailor h 26 Hawkins
" Gaetano laborer bds 1 Gillen
" Giuseppe laborer h 665 Charles
" Paolo laborer h 55 Marietta
" Tomasso laborer bds rear 41 Spruce
Angers Henry at B & S h 38 Bath
" Jean E removed to Pawtucket
ANGIER CO automobiles 9 Dorrance—see page 1615
Angilly Arthur J foreman Gorham Mfg Co h 14 Van Buren
" Charles E polisher h 108 Houston
" Frederick A silversmith h 314 Sayles
" William O silversmith h 28 Calla
" William W machinist bds 28 Calla
Anglen Henry H barber 788 Eddy h 114 Burnside [side
" Thomas H at Gorham's bds 114 Burnh do
Angus Edward W painter 268 Carpenter
Aniello Vincenzo laborer h 31 Ledge
Anile Antonio laborer bds 33 Social
" Giuseppe laborer bds 33 Social
Animal Automobile and Novelty Co novelties 73 Bassett
Annable J Herbert h 254 Hope

Annable
" Thomas engineer bds 253 Orms
Annan Arthur H asst supt R I Tool Co h 80 Doyle av
" George foreman h 10 Oak
" Lucy H (widow of George N) removed to Weld Me
Annarino Giuseppe h 107 Tell
Annear Arthur W woolsorter h 29 Helme
" William J janitor Technical High School h 29 Helme
Anness Charles W driver bds 151 Camp
" Frederick A clerk bds 158 Orms
" Lydia (widow) died October 16 1904
" Walter D clerk 21 Stevens h at Rehoboth Mass
" William M h 158 Orms
Annex Wood Yard 13 Kinfield
Annicelli Andrea pedler h 166 Spruce
" Giuseppe operative bds 166 Spruce
Annis Albert M carpenter h 799 Westminster
" Eugene M carpenter b 799 Westminster [Lloyd av
" Flora widow of James bds 107
" John B jeweler h 243 Valley
" Mary E widow of George H h rear 552 Plainfield
" Sarah N Mrs h 39 Clemence
" Walter M foreman h 27 Goddard
" William clerk 66 Fountain h 11 Cargill
" see also Anness Ennis and Innes
Anshen Charles (A & Z Chain Co) 9 Calender h at Boston Mass
Antell Herbert h 292 Branch av
Anthony Albert L broker 1027 Banigan bldg h 12 Carter
" Alfred Estate Co rear 1937 Westminster [bldg bds 22 Olney
" Alice R stenographer 908 Union Trust
" Annie C widow bds 105 Burnett
" Arthur H toolmaker bds 10 Violet
" Arthur W surveyor 75 Westminster rm 27 h at Auburn
" Charles helper bds 73 Chestnut
" Charles F mgr 31 Weybosset h at Drownville
" Charles L asst foreman Elmwood car barn h 23 Earl
" Charles Weaver real estate 96 Westminster rm 3 h at Edgewood
" Charlotte widow h 65 Pearl
" Comfort clerk 13 Dyer
" David, Christian Scientist 58 Governor h do
ANTHONY DAVID C leather findings 108 Mathewson h 282 Wayland av—see page 1517 [at Arlington
" David H clerk 313 Westminster bds
" Edward H clerk bds 264 Orms
" Edwin E salesman h 59 Burnett
" Edwin P reg phar 178 Angell h 91 Brown
" Emily J bds 91 Brown
" Emma R widow h 9 Tallman
" Everett M conductor h 262 Ohio av
" Frank H h 3 Cozzens row [Sixth
" Frank H police Station 1 h 128
" Frank J architect h 209 Butler av
" Fred E foreman B & S h 23 Blackstone boul
" Frederick Mrs h 185 Adelaide av
" George clerk roadmaster Union depot h 80 Progress av
" George E foreman bds 258 Rhodes
" Henry B clerk 445 Westminster h 57 Wendell
" Henry E h 258 Rhodes
" Henry J h 22 Olney [h at Enfield
" Henry S clerk 4 Market sq rm 5
" Howard L clerk Phenix National Bank bds 22 Olney
" Howard W clerk R I Hospital Trust Co bds 92 Glenham
" James carpenter h 25 Haswell
" James D machinist h 10 Violet

TIMOTHY O'CONNOR, Blackstone Boulevard and 272 Westminster St. Bedding Plants at Wholesale

Anthony
" James E grocer and coal 99 and 103 Burnside h 97 do
" James H machinist h 92 Glenham
" James M & Co cigars etc 45 Westminster h 15 Arch
" James T foreman 472 Potter av h 1125 Elmwood av
" Jennie S Mrs h 199 Whittier av
" Jerome clerk 70 S Main
" John grocer 582 Wickenden h 332 Williams
" John jr clerk bds 332 Williams
" John B died December 7 1904
" Joseph clerk h 259 Ives
" Joseph laborer h 94 Gano
" Joseph B h 11 Benevolent
" Joseph O timekeeper 17 Custom House st rm 14 h 17 Hawthorne
" Julia A Mrs h 23 Adelaide av
" Lamont W draughtsman b 264 Orms
" Leonard F bookkeeper 19 Wilcox bldg h 15 Mawney
" Lilla E Mrs dressmaker bds 776 Elmwood av
" Marcus M clerk 101 Weybosset bds 274 do [Women
" Margaret E at Home for Aged
" Mary B widow of John B h 72 Manning
" Mary E Miss h rear 88 Meeting
" Mary E Mrs died April 20 1904
" Mary F clerk 338 Weybosset bds 11 Richardson
" Mary H widow of James T h 10 Pequot
" Mary J widow bds 57 Larch
" Mary L teacher Pallas st school h 10 Pequot
" Noel L (Anthony & Cowell Co) 245 to 259 Weybosset h at Edgewood
" Robert L clerk 245 Weybosset h 61 America
" Sabra T (widow of Henry P) died February 14 1904
" Sarah Mrs died June 19 1904
" Sarah A H Miss h 284 Wayland av
" Sarah F Miss bds 181 Angell
" Stanley clerk 243 Westminster
" Thomas plater h 178 Sherburne
" Walter L civil engineer 75 Westminster rm 30 h 382 Prairie av
" William G clerk 236 Butler Exchange h at Meshanticut Park
" William J at B & S h 264 Orms
" William M salesman bds 99 Burnside
ANTHONY & COWELL CO J A Cowell pres house furnishing goods 245 to 259 Weybosset—see leaf opp Prov furniture dealers
Antoine Peter laborer h rear 34 Link
Antonelli Antonio laborer bds 412 West Exchange
" Celestino barber bds 242½ Atwells av
" Domenico operative bds 46 Ridge
" Francesco laborer h 118 Spruce
" Francesco removed to Italy
" Pompeo blacksmith h 23 Crout
" Raffaele laborer h 91 Tell
" Vincenzo laborer h 46 Ridge
Antonio Emil flagman h 80 Progress av
" Gaetano barber 167 S Main
" George bookkeeper bds 80 Progress av
Antonucci Antonio laborer b 96½ Arthur av
" Guiseppe laborer h 74 Spruce
" Paolo shoemaker 72 Linden h 42 Penn
Antuono Gennaro laborer bds 26 Ridge
Anzevino Giuseppe laborer h 30 Murphy
Apley George S foreman R I Co h 225 Bellevue av
" William L clerk bds 225 Bellevue av
" see also Appley
Aplin Emma A widow bds 50 Central
" see also Applin
Apollo Spring Water Co 581 N Main
Apperley Albert E stonecutter h 144 River av [Stanwood
Appleby Addison H silversmith h 132
" Everett A clerk h 116 Pettis
" George E silversmith h 481 Public
" George S bds 306 Pine
" Henry E h 179 Ohio av
" Lucien O prop Reliance Delivery 231 Weybosset bds 437 Angell rd N Providence [Eddy
" William B captain P & S S Co h 948
Applegate Jacob laborer h 32 Salem
Appleton Agnes nurse bds 49 Davis
" Albert J salesman 285 Canal bds at Auburn
" Clarence variety 208 Orms h do
" Eugene A florist bds 122 Tobey
" Everard clerk 86 Weybosset rm 41 bds 209 Angell
" Frances Mrs h 67 Common
" Frank jeweler h 17 Broad
" George brakeman rms 202 Washington
" George B clerk 955 Broad h rear 27 Atlantic av
" James cook 203 Union h 246 Globe
" John H professor B U h 209 Angell
" Joseph engineer bds 111 Pleasant
" Joseph gardener bds 122 Tobey
" Joseph (Appleton & Lee) 1880 Westminster h 81 Messer
" Mary widow bds 44 Parnell [vilion av
" Mary C widow of William h 40 Pa-
" Mary F stenographer bds 67 Common
" Robert E plumber bds 86 Benevolent
" Sarah Miss h 138 Clifford
" T Herbert conductor h 59 Ralph
" William florist 294 B'way h 122 Tobey
" William jr driver bds 122 Tobey
" William A driver 263 Westminster bds 122 Tobey
" William D professor bds 209 Angell
APPLETON & LEE (Joseph Appleton and George Lee)) plumbers and tinsmiths 1880 Westminster—see p 1572
Appley Edward W S machinist bds 59 Robin
" Franklin G file forger h 59 Robin
" see also Apley [Calla
Applin Albert G police Station 7 h 199
" see also Aplin
Appraisers office Old Custom House 133 S Main
Aprea Antonio laborer bds 125 Tell [ct
Aptel Joseph machinist bds 2 Bullfinch
" Nathan pedler h 2 Bullfinch ct
Aquaro Francesco A bds 91 Tell
" Paolo laborer bds 212 Cedar
Arabian Hampick (Arabian Jewelry Co) 117 Point h 275 Pearl apt 9
" Harry prop Star Jewelry Co 59 Page bds 80 Dexter
ARABIAN JEWELRY CO (Hampick Arabian) mfg jewelers 117 Point—see page 1593
" Manoog jeweler h 80 Dexter
Aracian Hagop jeweler h 125 Bridgham
Arakelian Sarkis & Co grocers 404 Fountain h do
Aranyi Joseph designer 118 Richmond bds 1386 Westminster
Arbano Bruno laborer bds 9 Mountain
" Pasquale laborer bds 9 Mountain
Arbuckle William E clerk 167 India h 171 Williams
Arcade Servant Agency 68 Arcade
Arcaro Vincenzo laborer bds 71 Alaska
Arcese Angelo laborer bds 654 Charles
Arcesi James barber h 64 Brayton av
Archambault Adolph weaver h 32 Concannon
" Charles laborer h 41 Regent av
" Euchis musician bds Cranston cor Harrison
" George dressertender h 22 Calder

Twinlock Loose Leaf Ledger is the Best E. L. FREEMAN & SONS 3 Westminster St.

Archambault
" Henri Rev curate St Charles French Church h 158 Harrison
" Henrietta widow of Eusebe died April 1 1904 [Howell
" John B engineer 21 Stevens bds 55
" Joseph J dressertender h 540 Douglas av
" Lucy widow bds 32 Concannon
" Napoleon removed to Greenville
" Uideric weaver h 36 Henrietta
Archer Alton W machinist b 50 Federal
" Charles dresser h 250 Lowell av
" Edward C clerk h 66 Silver Spring
" Fred painter h 44 Jewell
" Henry S driver h 139 Pearl
" Mary C Mrs died December 9 1904
Archibald John F upholsterer 246 Weybosset h 4 Young av
" Percy G at B & S bds 4 Young av
" Silas A carpenter h 28 Corinth
" Warren E machinist bds 4 Young av
Arctic Mills 3 Washington row
Ardern Chester at R I Hospital bds 15 Bridgham
" John C clerk 26 S Water h 15 Bridgham
Arditi Antonio laborer bds 616 Charles
Ardoene John E painter h 177 Friendship
Ardrey Arthur Z (The Ardrey & Adams Co) 174 Washington h 73 Lexington av
ARDREY & ADAMS CO (THE) (A Z Ardrey, R T Adams) hardwood floors 174 Washington—see back cover
Ardron Thomas collector 738 Westminster h at Pawtucket
Arduino Francesco laborer bds 24 Ridge
Arena Bruno laborer bds 9 Mountain
Arendt Charles S window dresser h 32 Thurston [Thurston
" Nicholas F foreman 100 Stewart h 32
Arens Antoin clerk 41 Florence
" Otto sausage maker bds 158 Fountain
Argenio Giuseppe cigarmaker 155 Cedar bds 114 do
Argentiere Francesco laborer h 53 Brayton av [at Johnston
Argus Herman A clerk Manton Mills h
Arkelian Henry h 305 Fountain
Arkin Ella Mrs grocer 298 Valley h 22 Turner
" Meyer clerk 298 Valley h 22 Turner
Arlinghieri Dante baker h r 239 Atwells av
Arlio Andrea laborer h 654 Charles
Armeda Anthony laborer h 47 Fremont
" Frank carpenter h 49 Fremont
Armenian Athletic Club 50 Exchange pl
" Library 50 Exchange pl
Armeno Angelo E barber 21 Dorrance h 242 Federal
" Enrico laborer bds 242 Federal
Armfield William fireman h 38 Walling
Armidon E L rms 395 Westminster
Armington Adeline Y teacher h 224 Medway
" Arthur A clerk 99 Stewart bds 62 Charles Field [Almy
" Arthur H assessor City Hall h 57
" Earl S clerk M & M Trans Co bds 57 Almy
" Emily A Miss h 17 Common
" Emma F Miss h 108 Williams
" Emma J widow of James H bds 209 Burnside [119 Waterman
" Frederick G clerk 243 Westminster b
" Frederick J clerk h 62 Charles Field
" Henry Mrs bds 17 Portland
" Herbert H interne R I Hospital bds 57 Almy [ole av h do
" James H 2d flavoring extracts 90 Ori-
" John F printer rms 1271 N Main
" John J machinist h 218 Broad
" John O silversmith h 11 Conduit

Armington
" Juliana T h 108 Williams
" Lucy F bds 224 Medway
" Mary W Miss h 106 Williams
" Rebecca K Mrs h 217 Washington
" Walter A iceman h 11 Lowe av
" Willard h 253 Doyle av [ster
" William W locksmith h 926 Westmin-
Armitage Alfred business mgr Association Notes rms 334 Washington
" Allen gear cutter h 65 Hendrick
" Eliza bds 127 Hudson
" Harriet Mrs h 31 Ida
" John B apprentice bds 132 Berkshire
" Richard liquors 17 Chaffee h 19 do
" Thomas R carpenter h 132 Berkshire
Armour Bryce D 136 Mathewson h 28 Dover
" John A marble cutter h 148 Jewett
" Obadiah calico printer h 14 Dover
" Packing Co beef dealers 330 Canal
" Robert G operative h 88 Cross
" William 293 Westminster h 25 Taber av and at Buttonwoods
Armourdale Co mfg jewelers 220 Eddy
Armstrong Albert M h 153 Arthur av
" Alexander teamster h 7 Munroe
" Amy J widow of David D h 37 Diamond
" Annie h r 222 N Main
" Arthur compositor "Telegram" h 37 Diamond
" Arthur operative bds 20 Sears av
" Benjamin A stenographer 806 Union Trust bldg bds 172 Prospect
" Bridget T widow of William h 281 Manton av
" Caroline S widow bds 44 Pleasant
" Catharine I clerk 21 Stevens bds 234 Pleasant
" Charles H teamster h 74 Jenkins
" Clara G bookkeeper 80 Clifford bds 37 Diamond
" Dwight H salesman 7 Pine bds 15 Burnett [berton
" Earl D clerk 80 Weybosset h 67 Pem-
" Edward H tree spraying h 88 Linwood av
" Elizabeth widow h 20 Sears av
" Elizabeth Mrs bds 246 Amherst
" Elmer B asst janitor City Hall h 71 Penn
" Ernest B clerk 212 Banigan bldg bds at Apponaug
" Flora C stenographer 170 Westminster bds 64 Lowell av
" Florence A cashier 251 Weybosset bds 153 Arthur av
" Francis file cutter bds 66 Barstow
" Frank F canvasser h 68 Oxford
" Frank F jeweler h 13 Salisbury
" George baker h 19 Appleton
" George loomfixer h 67 Herschel
" George H operative bds 281 Manton a
" George T reg phar 55 Academy av bds 140 Wood
" George W motor man h 64 Lowell av
" Harriet A Mrs h 377 Pine
" Herbert A carpenter h 29 Sprague
" Herbert T dentist 335 Westminster rm 42 h 15 Portland
" Isabel J Miss teacher State Home and School bds do
" James inspector h 66 Barstow
" James laborer bds 64 Bergen
" James overseer 47 Charles h 50 Orms
" James watchman bds 631 N Main
" Job A at Home for Aged Men
" John belt fixer h 767 Atwells av
" John janitor h 767 Atwells av
" John F driver h 876 Atwells av
" John F undertaker 283 Manton av bds 281 do
" John H police Station 4 h 86 Newark
" John L paymaster Hemlock h at Lakewood

BIGGEST RETAIL MARKET IN UNITED STATES
PROVIDENCE PUBLIC MARKET CO.

Armstrong
" John P teamster bds 23 Millard
" John R pres and treas 42 Cranston h at Edgewood
" John W purser bds 13 Cherry
" Joseph h 86 Newark
" Joseph jr bleacher bds 86 Newark
" Joseph A jeweler bds 50 Orms
" Julia A D widow of Henry C h 36 Taber av
" J Harold clerk 54 N Main rm 16 b 15 Moultrie ct
" J M veterinary surgeon 94 Dorrance h at E Providence
" J R Carriage Co carriage builders 42 Cranston
" Linus D treas Charles cor Cross bds 115 Beacon av
" Luke H second hand bds 50 Orms
" Lydia A widow bds 50 Vineyard
" Margaret bds 64 Bergen
" Margaret widow of George H h 9 Kossuth
" Martin J driver bds 281 Manton av
" Mary widow h 17 America
" Mary widow Cyrus bds 90 Comstock a
" Mary and Annie h 23 Herschel
" Myres R undertaker 275 Cranston h 14 Benedict
" Orpha bookkeeper 302 Smith bds 55 Jefferson
" Patrick clerk 292 Valley b 86 Newark
" Patrick F jeweler h 23 Millard
" R W draughtsman 814 Banigan bldg
" Sarah Mrs h 15 Moultrie ct
" Sarah L Mrs bds 1207 Elmwood av
" Seril C (Armstrong & Dorney) 1029 Banigan bldg bds 153 Arthur av
" Thomas bds 64 Bergen
" Thomas W moulder h 833 Atwells av
" Walter A clerk 55 Academy av bds 140 Wood
" William moulder h 55 Terrace av
" William operative bds 767 Atwells av
" William operative bds 833 Atwells av
" William F printer h 15 Moultrie ct
" William H mason 33 Kinfield h do
" William J moulder h 140 Wood
" William J jr clerk 55 Academy av bds 140 Wood
" & Dorney (S C Armstrong and T J Dorney) lawyers 1029 Banigan bldg
Arnao Orazio barber 355 Canal h 4 Church
Arno John W driver h 356 Wickenden
Arnold Abbie A widow bds 32 Sprague
" Adolf bronzeworker bds 57 Plymouth
" Albert clerk h 160 Prudence av
" Albert A bookkeeper 151 Pond h at Arlington
" Albert E milk dealer h 100 Farmington av
" Albert F mfg jeweler h 352 Carpenter
" Albion N carpenter h 36 W Clifford
" Alden H clerk 44 Weybosset h 712 Elmwood av
" Alice widow h 36 Oak [Grove av
" Allen J mgr 207 Brook h 89 Elm
" Alvin S at B & S bds 15 Vernon
" Amanda B bookkeeper 346 Westminster bds 156 Shaw av Edgewood
" Amy L teacher Peace street school bds 52 Wood
" Ann Eliza Mrs agt 501 Westminster h do
" Anna M Mrs librarian 31 Chestnut h 137 Camp
" Annie widow of Amos W C h 184 Friendship [Cranston
" Arthur C mgr 3 Westminster h at
" Arthur H conductor h 27 Arch
" Augustus R carpenter h 58 Briggs
ARNOLD A HERBERT furnishing undertaker 838 Westminster h 33 Mawney—see front colored page G

Arnold
" A Sheffield shirts 507 Union Trust bldg bds 119 Waterman
" Benjamin F (Arnold & Maine) 101 Weybosset h 91 Parade
" Benjamin N bds 36 West Clifford
" Bert A clerk 101 Weybosset h 52 E Manning
" Block estate 54 N Main room 13
" Burrill operator fire alarm Central Fire Station h 393 Friendship
" Byron E clerk 186 Carpenter bds 51 Battey
" Byron L carpenter h 26 Prairie av
" Byron O engineer h 55 Yorkshire
" Caleb laborer h 22 Dickens
" Carl G clerk bds 89 Elm Grove av
" Carriage Co carriage mfrs 82 Point
ARNOLD CHAPIN T electrical contractor 283 Westminster rm 10 h 52 Wood—see leaf opp Prov Electricians
" Charles B salesman bds 26 Prairie av
" Charles Henry rms 141 Benefit
" Charles J clerk at B & S bds 305 Amherst [h at Woonsocket
" Charles M clerk State House rm 103
" Charles M painter h 45 Daniel av
" Charles W clerk 3 Washington row h 48 Montague
" Charlie clerk 126 Cranston h 51 Battey
" Chester helper bds 814 Admiral
" Christopher B 813 Industrial Trust bldg h 417 Angell
" Clarence E jeweler h 46 Cass
" Clarence N clerk 231 S Main bds 24 Stimson av [30 Vernon
" Clarence T clerk 101 Weybosset h
" C Warren clerk 63 Washington 3d floor bds 376 Bucklin
ARNOLD DANIEL H mgr Harding, Perkins & Co Inc investment securities 405A Union Trust bldg h at Central Falls—see page 1437
" David machinist bds 6 Pequot
" Davis G student 23 Weybosset rm 4 bds at Prudence Island
" Dutee bds 38 Brighton
" Earl V (Arnold Carriage Co) 82 Point h 696 Eddy
" Edward bds 202 Pine
" Edward h 103 Pocasset av
" Edward B jeweler h 65 Congress av
" Edward E pres Arnold Hoffman & Co inc 55 Canal also vice pres Mathieson Alkali Works 53 do h 42 Waterman and at Greene
" Edward T filecuter bds 30 Horton
" Edwin C sheriff keeper h 814 Admiral
" Edwin W died September 28 1904
" Edwin W Mrs h 121 Congress av
" Elhanan W machinist h 32 Vernon
" Elijah painter bds 90 Sutton
" Elisha J h 150 Beacon av
" Eliza J rms 501 Westminster
" Eliza T Miss h 12 Chapin av
" Elizabeth nurse bds 259 Benefit
" Ella F Miss h 49 Winter
" Ellen F widow h 115 Wood
" Ellen M widow of Mowry A h 50 Arch
" Elmer T watchmaker 37 Dorrance h 98 Tobey
" Emil percher h 9 Elswald
" Emily E widow of Herbert O h 94 Sutton
" Emily T widow of Daniel R bds 497 Morris av
" Ernest H bds 94 Sutton
" Ernest L enameler 38 Friendship h 23 Aborn rm 12
" Ethel Edwards h 99 South
" Eugene W clerk supt office Union Station h at Pawtucket
" Everett M draughtsman rms 70 Carpenter
" Frank carpenter h 509 Union av

American and Scotch Fire Brick, MANCHESTER & HUDSON 55 Point Street

Arnold
" Frank A clerk 288 Brook h at East Providence
" Frank D W died March 30 1904
" Frank S counsellor 23 Weybosset rm 4 h at Prudence Island
" Frank W engraver h 131 Houston
" Franklin H clerk bds 91 Parade
" Fred chauffeur bds 209 Atwells av
" Fred A inspector City Hall bds 185 Friendship
" Fred L dentist 333 Westminster rm 10 h 91 Chapin av
" Frederick F agent h 14 Oak
" Frederick S student bds 205 Sherburne
" Frederick T driver bds 235 Pocasset av
" Frederick W pres Equitable Ins Co Equitable bldg 1 Custom House st h 159 Waterman
" Frederick W jr asst sec 1 Custom House st bds 159 Waterman
" F E contractor bds 306 Benefit
" F E jr carpenter bds 306 Benefit
" George A bds 84 Andem
" George A clerk h 10 Arch
" George B coal and wood 18 Plainfield h at Pawtuxet
" George C mgr Rich Campion 124 Washington rm 3 h 238 Adelaide av
" George H moulder h 50 Providence
" George H salesman 235 Canal
" George W clerk 79 N Main h 72 Olive
" George W conductor h 376 Bucklin
" Grace bds 85 Brown [bds do
" G A Mrs seamstress Dexter Asylum
" Hannah H widow bds 78 Bridgham
" Harold G student bds 159 Waterman
" Harrie N clerk Industrial Trust Co bds at Woonsocket
" Harriet M Mrs h 394 Blackstone
" Harry C supt 272 West Exchange bds 84 Broadway
" Hattie B widow bds 762 Cranston
" Hattie M Miss h 15 Greene [av
" Henry B motor man h 105 Laurel Hill
" Henry C (Arnold & Tourtellot) 87 Canal h 37 Greenwich
" Henry C at Home for Aged Men
" Henry G h 109 Halsey
" Henry L carpenter h 103 South
" Henry T toolmaker D Wilcox & Co h at Rehoboth Mass [av
" Henry T wheelwright h 235 Pocasset
" Henry W machinist h 199 Eastwood av
" Hettie F Miss bds 190 Meeting
ARNOLD HOFFMAN & CO INC indigo dyestuffs and chemicals 55 to 61 Canal—see front colored page C
" Howard E clerk 73 Dyer bds 176 Pearl
" Ida F saleslady 285 Westminster
" Ida M bookkeeper 144 Pine bds 394 Blackstone
" Ida S Miss h 697 Prairie av
" Ira W watchman State Normal School h at Woonsocket
" Isaac N wall paper 6 Manton av h at Riverview
" Israel jeweler h 52 Wood
" I Garfield clerk bds 52 Wood
" James G filemaker bds 21 Sprague
" James H clerk 47 N Main bds 77 Olney
" James N editor Narragansett Historical Register 10 Foster h do
" Jeannie O Mrs physician 101 Brown h do
" Jesse L. H & L 4 h 97 Transit
" Jessie P Mrs dressmaker h 134 Larch
" John H blacksmith h 6 Tallman
" John H bookkeeper 230 Weybosset h at East Providence
" John H jeweler h rear 22 Byron
" John L died May 5 1904
" John N portrait painter 19 College rm 49 bds 71 America
" John R blacksmith h 99 Dover

Arnold
" John R clerk 68 Weybosset h 119 Thayer
" John T spectacle case maker bds 271 Washington
" John W h 180 Lockwood
" John W motorman bds 177 Roosevelt
" Joseph A mgr 417 Westminster bds 26 Prairie av [ernor
" Joseph A police Station 3 h 44 Gov-
" Josephine D h 12 Conduit
" Laura M widow h 173 Whittier av
" Lena M teacher Killingly st school bds 32 Vernon
" Louis B Mrs bds 99 South
" Louis M clerk 185 Atwells av h 95 do
" Louis V removed to Prudence Island
" Lucius F works mgr Iroquois Machine Co 85 Sprague h 223 Thurber av
" Lucy bds 470 Brook [Bridgham
" Lucy M widow of William G h 154
" Lydia Mrs h 275 Plainfield
" Mabel S teacher h 23 Aborn rm 12
" Martha F widow of Russell G bds 698 Potter av
" Mary A housekeeper 237 Pleasant
" Mary C clerk R I Co b at Harrisville
" Mary E teacher Beacon av school bds 36 W Clifford
" Mary E widow of Edwin C h 505 Elmwood av [Benevolent
" Mary E and Rebecca* Misses h 26
" Mary H widow of Warren B bds 130 Broadway
" Mary R widow of Albert bds 172 Adelaide av [Potter av
" Mattie F widow of Russell G bds 698
" Milton H salesman 102 N Main h 25 Blackstone boul
" Mowry A died April 27 1904
" M Hollis sec and treas R L Walker Co 29 Weybosset rm 31 rms 109 Bowen [Sutton
" Nancy S widow of Stephen h 94
" Nellie M widow bds 9 Tenth
" Newton C (Hagan & Arnold) 338 S Water h at Warwick
" Newton D treas 231 S Main h 24 Stimson av
" Numismatic Co 109 Mathewson
" Oliver H physician 275 Washington h do [Brook
" Olney treas 623 Atwells av h 470
" Otto E bottler 231 W Exchange h 295 Willard av [Hammond
" Percy F clerk 16 S Water h 23
" Preston A (Calef Bros) 79 N Main h 453 Elmwood av
" Real Estate Co 124 Washington
" Richard A motor man h 92 Pocasset a
" Robert F died February 15 1905
" Robert H bds 44 E Manning
" Rosamond C E Miss h 89 Bowen
" Rudolph silversmith bds 15 Gallup
" Ruth S widow of William S bds 187 Waterman
" Rutherford G rem to New York N Y
" Samuel jeweler h 239½ Plain
" Sarah B widow of Fred R h 205 Sherburne
" Sarah E Miss h 417 Angell
" Sarah M widow of Frank D W h 29 Hanover
" Stephen H merchant 48 Custom House st rm 22 h 26 Benevolent
" Stephen S farmer h 849 Admiral
" Teresa Miss h 12 Chapin av
" Thomas A h 85 Dodge
" Thomas B clerk 37 Dorrance h 111 Grove
" Thomas F h 354 Broad
" Thomas F filecutter h 30 Horton
" Timothy J clerk 129 Wickenden h 61 Pettis
" Timothy T h 209 Atwells av
" Wallace C student bds 53 Grove

R. I. Printing Co. Fine Job Printing No. 66 Weybosset Street

Arnold
" Walter F conductor h 11 Middleton
" Walter F laborer bds 235 Pocasset av
" Walter S machinist h 431 Orms
" Warren F motor man h 154 Colfax
" Warren J treas 306 Carpenter h 88 America
" Wendell G at Gorham's bds 1163 Elmwood av
" William h 15 Gallup
" William laborer h 16 Horton
" William B draughtsman 86 Weybosset rm 38 bds at Pawtucket
ARNOLD WILLIAM E doors, sash and blinds 324 and 328 Dean h 107 Alger av—see page 1542
" William H h 89 Messer [do
" William H grocer 269 Plainfield h 275
" William H jeweler h 176 Pearl
" William H Mrs died January 24 1905
" William Harkness organist St Stephens Church h 101 Brown
" William P clerk h 51 Eighth
" William P clerk bds 202 Williams
" William P driver 285 Canal bds 94 Arnold
" William Rhodes treas 124 Washington bds 547 Elmwood av
" William R salesman 863 Westminster h 15 Vernon
" William R jr sec Joseph M Mann Piano Co 347 Westminster h 844 Elmwood av
" William T clerk bds 209 Atwells av
" William W h 58 Kenyon
" W Eugene h 130 Broadway
" W Pearce clerk 182 Charles h 51 Eighth
" W R & Co patent medicines 23 Weybosset rm 4
ARNOLD & BARLOW (Howard E Barlow) patent attorneys 425 Butler Exchange—see page 1466
ARNOLD & MAINE (B F Arnold, H E Maine) grocers and marketmen 93 to 101 Weybosset—see page 1501
" & Steere (H W Steere, W H. Grafton, F R Sheridan) mfg jewelers 94 Point
" & Tourtellot (H C Arnold, A M Tourtellot) produce 37 Canal
Arnott David draughtsman h 10 Huron
" James clerk Riverside Mills bds 10 Huron
" William machinist h 10 Huron
Arnzen Arthur J clerk 3 Crawford bds 21 Inkerman
" Charles A blacksmith h 21 Inkerman
" Elizabeth M clerk 21 Stevens bds 21 Inkerman [man
" Henry A clerk 302 Smith bds 21 Inker-
" Niles J stone setter bds 21 Inkerman
" see also Hanson and Henson
Aronovitz Adolphe h 221 Blackstone
" Pauline clerk bds 10 Madison
Aronson Carl machinist b 134 Atwells av
" Charles E machinist h 59 Pekin
" Julius porter h 74 Camden av
" Julius tailor 45 Eddy rm 35 h 17 Robinson
" Morris watchmaker 376 N Main h do
" Robert grocer 1 Wendell b 169 Lester
Arpin see Harpin
Arr Thomas laborer bds 632 Prairie av
Arrico Cosmo pedler h 397 Atwells av
" Pasquale shoemaker 3 Huntington av h 242½ Atwells av
Arrigan John F laborer h 194 Eastwood av
" Michael teamster h 52 Steuben
Arrighe Guildo finisher h 1113 Atwells av
Arroquier William meat cutter h 280 Admiral
Arruda Antone laborer h 30 Logan av
" Jesse laborer h 68 Ives
" Joseph J clerk h 4 Williams

Arruda
" Manuel laborer bds 4 Williams [ton
Arsenault Alfred filemaker h 86 Apple-
" Godfroy operative h 38 Putnam
" Jennie, Josephine and Julia Misses h 97 Plainfield
" Joseph spinner h 71 Oak
" Matthis motor man h 97 Plainfield
Arsenius Brother teacher bds 205 Fountain
Art Workers Guild, Fleur de Lis bldg
ARTESIAN WELL AND SUPPLY CO (C A Ray pres) 137 Dyer cor Friendship—see page 1469
Arthur Albert clerk 26 N Main h 62 Chester av
" Alexander clerk 26 N Main h 63 Chester av
" James H (J H Arthur Co) 45 Eddy rm 19 h 24 Medway
" Joseph Mrs h 17 Traverse
" J H Co mfg jewelers 45 Eddy rm 19
" William at Gorham's h 158 Linwood a
" William machinist bds 17 Traverse
" William C cook bds 58 Lester
Artingstall Alice Mrs h 18 Newcomb
Arvakian Madoras laborer h 130 Douglas av [Chalkstone av
Arvangian Bagdasar operative bds 16
Arvanikian Donik laborer h 28 Delhi
Arvanizian Donag barber 84 Cranston h 25 Delhi
" Harabett barber 84 Cranston h 25 Delhi
Arvidson Sigfried L silversmith h 55 Plymouth
Arzberger Max F porter 121 Snow h at E Providence
Arzumanian Aharon rem to Boston Mass
" Artin laborer h 35 Derry
" Arzuman operative h r 39 Fillmore
" Arzuman operative h 28 Delhi
" Krikor operative bds 48 Bush
" Sarkis laborer bds 35 Derry
" Zakar baker h 31 Whipple
Asabadian Giragos laborer h 294 Broad
Asadoorian Bagdasar laborer h 102 Douglas av
" E jeweler h 282 Broad
" Kazar operative h 59 Derry
" Mesrob operative b 102 Douglas av
" Y jeweler h 273 Pearl
ASBESTOS MINING & MFG CO boiler and steam pipe covering 136 Rhodes office 908 Banigan bldg—see page 1476
Asbury George teamster b 171 Manton a
Asciolla Antonio laborer h Cedar junc W Exchange [31 Carpenter
Aselmeier Adeline A widow of Henry h
Ash Addie F Miss h 83 Ford
" Annie Mrs bds 7 Wheaton
" A Cushing floorwalker 176 Weybosset bds 70 Carrington av
" Catharine Mrs h 64 Dodge
" Charles teamster bds 97 Logan av
" Cora B widow of Arthur L h 70 Carrington av
" G laborer h 15 Page
" James police Station 3 h 117 Howell
" John S cutter h 83 Ford
" Peter M (Peter M Ash & Co) 1080 Westminster h 26 Grant [minster
" Peter M & Co blacksmiths 1080 West-
" Sadie E bds 83 Ford
" Sarah M Mrs h 114 Beacon av
" Virginia bds 7 Wheaton
" Walter W cutter bds 83 Ford
" William conductor h 34 Cherry
" William laborer bds 57 Osborn
" William (painter) removed to Springfield Mass
" William jr carpenter h 45 Winter
Ashajian Jasper fruit h 101 Randall

Modern Cottages $200 down balance same as rent. ISAAC L. GOFF CO. 171 Westminster St.

Ashbey Elmer E clerk 45 N Main h at Riverside
Ashburne Robert overseer h 50 Baker
Ashby Frank clerk 279 Broad bds 438 Friendship
" Howard laborer h 3 Scott
" John R at gas works bds 60 Maple
Ashcroft Edward machinist h 48 Grand
" John H machinist bds 85 River av
" Joseph teamster h 194 Point
" Margaret Mrs h 85 River av
" Peter blacksmith h 47 Winthrop av
" Richard clerk h 50 Claverick
" Robert bds 85 River av
" Thomas fireman h 283 Branch av
" William M (Ashcroft & Kershaw) 278 Academy av bds 33 Lawn
" William O machinist bds 48 Grand
ASHCROFT & KERSHAW (William Ashcroft and George Kershaw) grocers 278 Academy av—see p 1591
Ashe Charles M at B & S bds 411 Orms
" Thomas patternmaker bds 411 Orms
Asher Gordon K foreman 217 Broad h 47 Ford
" Ross W shipper 176 Weybosset bds 52 Diamond [John
Ashfield Ellen widow of James h 55½
" James coachman bds 55½ John
Ashford Charles jeweler rms 7 Walnut
Ashjian Jasper fruit 645 North Main rms 101 Randall
Ashkettle W C Mrs h 44 Jefferson
Ashley Albert A mgr 215 Banigan bldg bds 84 Aborn
" Andrew J removed to New Bedford Mass [Hall
" Edgar L asst prof B U bds 428 Maxcy
" George M supt 353 Westminster h 10 Codding
" Julia A Mrs rms 344 Broad
" Philip B cashier Old National Bank h at E Providence
" Richard L telegraph operator W U Tel Co bds 1192 Westminster
" Rufus M cabinetmaker h 129 Pearl
" William B clerk 212 Westminster rms 30 Greene
" William M jeweler bds 129 Pearl
Ashman Harris H mgr 75 Weybosset h 422 Reservoir av [41 Chaffee
Ashmore Elizabeth widow of Patrick h
" Margaret M widow h rear 27 Chaffee
" Thomas R operative bds 41 Chaffee
Ashmun Walter decorator bds 840 Westminster
Ashness Wm R machinist h 105 Putnam
Ashton Henry clerk 332 Westminster h 124 Hudson
" Henry fireman h 54 Hyat
" James loomfixer bds 356 Manton av
" Jeremiah carder h 356 Manton av
" John silversmith h 722 Potter av
" John H engineer h 29 Preston
" Joseph N removed to Salem Mass
" Joseph W engineer h 128 Beacon av
" Mary widow bds 2 Allens av
" Mary Mrs h 571 Dexter
" Robert jeweler bds 571 Dexter
" Robert operative bds 54 Hyat
" Samuel wire worker h 15 Winter
" Sarah T bds 100 Doyle av
" Willard C locksmith 89 Weybosset h at E Providence
" William laborer bds 24 Planet
" William weaver bds 356 Manton av
" William Y h 18 Lockwood
" William Y jr clerk 57 Weybosset bds 18 Lockwood
Ashwood John operative h 35 Cumerford
Ashworth Charles N foreman h 64 Bergen
" Christopher ins agt h 131 Progress av
" Henry painter bds 184 Laurel Hill av
" Herbert laborer h 553 Branch av
" James operative h 60 Pond

Ashworth
" James painter h 107 Valley
" James H operative h 7 Aplin ct
" John cabinetmaker h 45 Vandewater
" John clerk 162 Carpenter b 170 Linwood av
" John H loomfixer h 55 Cypress
" Joseph jeweler h 27 Hanover
" Joseph T agent 87 Weybosset suite 59 h 1350 Elmwood av
" Sarah A Mrs h 184 Laurel Hill av
" William clerk bds 184 Laurel Hill av
" William A removed to Cranston
" William H jr driver h 60 Steuben
" Zachariah piper h 173 Rugby
Askins see Haskins
Aslanian George laborer h 294 Broad
" Hagop grocer 407 Washington h 445 do
Aslin James jeweler h 23 Nebraska
Aspinall Albert hostler h 89 Tobey
" Herbert finisher rms 148 Delaine
" James machinist h 76 Barrows
Aspinwall Charles W (Bosworth & Aspinwall) 78 Weybosset h at East Providence Centre
" Edward (L Aspinwall & Co) 15 Westminster rm 402 bds at Sharon Mass
" Frederick machinist h 58 Alverson a
" John operative h 71 Sycamore
" J Walter machinist h 44 Bancroft
" Lafayette died December 11 1904
" Oscar tinsmith h 19 School
ASPINWALL & CO (Edward Aspinwall) real estate and mortgage brokers 15 Westminster rm 402—see page 1424
Aspray Arthur mulefixer h 38 Amsterdam
" James F machinist h 407 Manton av
" Mary widow of William h 128 Carpenter
Asprinio Carmine (Asprinio & De Maio) 91 Spruce h 65 Brayton av
" & De Maio barbers 91 Spruce
Assante Federico carpenter b 87 Sutton
" Michele carpenter bds 87 Sutton
Assarian Mardiros died July 4 1904
Associated Press Office, L W Merrill mgr 171 Westminster rm 11
Association Notes Y M C A bldg
Assogna Domenico laborer h 153 Cedar
Asten Charles F at B & S h 202 Veazie
" Mary A widow of Michael h 202 Veazie
Astill William supt 69 Gordon av h 16 Cyr [Houston
Astle Charles H clerk 118 Orange h 143
" Elijah 118 Orange h 69 Adelaide av
" Elijah jr clerk 118 Orange h at Pawtucket
ASTLE HERBERT J & CO wholesale dealers in tinware, woodenware and crockery 118 Orange cor Friendship h 69 Adelaide av—see page 1570
" Solon R salesman 118 Orange h 897 Broad
Astore Giovanni removed to Italy
" Michele laborer h 61 Ledge
Astrap Hannah widow of Samuel h 1228 Westminster
Astrella Angelo tailor bds 103 Arthur av
Atamian Bogos operative b r 39 Fillmore
" Garabed operative h rear 39 Fillmore
" Kaloost laborer bds r 39 Fillmore
" Michael filemaker bds 17 Bush
Atcherley Ina L clerk 257 West Exchange bds 33 Winthrop av
" John foreman B & S h 33 Winthrop a
" Rowland C clerk Custom House st cor Weybosset h 21 Phillips
Atcherson George operative bds 26 Eden
Atha George R Rev asst pastor First Baptist church h 122 Doyle av
Atherton Abel T mgr 12 Beverly h 22 Cushing

Sick Room Supplies For Sale by Geo. L. Claflin Company

Atherton
" Charles T mgr 12 Beverly h 22 Cushing
" Ellen L B widow of Alexander M h 67 Stimson av
" G Leslie mgr 334 Butler Exchange rms 64 Carpenter
ATHERTON HERBERT M livery, boarding and sale stable 227 Dean h 254 Broadway—see page 1498
Atkin Eli bds 8 Atwood
" Eli machinist h 64 Eastwood av
" Harry buyer 263 Westminster h 1067 Broad
" Herbert silversmith bds 8 Atwood
" Joseph foreman h 90 Eastwood av
" Joseph (weaver) died December 21 1904
" Joseph W (Hughes & Atkin) 38 Plainfield h 90 Eastwood av
" Mary A widow of Joseph h 8 Atwood
" Walter machinist bds 8 Atwood
Atkins Albert L clerk 7 Pine h at Dexter, Me [9 Hopkins
" Anthony H clerk 280 Westminster bds
" Charles W clerk h 74 Hope
" Elizabeth Mrs h 9 Hopkins
" Ernest C foreman 9 Codding h 385 Potter av
" Harry W buyer h 1067 Broad
" Henry A h 136 Mitchell
" Joseph laborer h 21 Fremont
" Joseph porter 37 Canal
" Lucy A widow h 48 Roanoke
Atkinson Alfred waiter bds 10 Lime
" Anna Mrs h 15 Opper
" Elizabeth widow of Edwin h 63 Winter [Hill av
" Fannie S sec 48 Snow bds 343 Laurel
" Frank clerk 303 Fountain b 8 Lemon
" Frank E hoseman Hose 3 h 6 Dawson
" George boxmaker h 83 Douglas av
" George moulder h 8 Lemon
" George F clerk bds 6 Dawson
" Harry L lumberman bds 6 Dawson
" Jennie Miss h 59 Superior
" John foreman 40 Sprague h 90 Ford
" John laborer bds 62 Clarence
" John H operative bds 38 Amsterdam
" Joseph removed to Auburn
" Laura A stenographer bds 303 Plain
" Mary R dressmaker h 119 Florence
" Robert W lineman h 14 Bogman
" Thomas driller bds 8 Lemon
" Thomas driller bds 996 Westminster
" Thomas H lapidary h 117 Florence
" William h 38 Amsterdam
" William at B & S bds 83 Douglas av
" William H clerk bds 119 Florence
" William J weaver h 26 Lena
" William K clerk 58 Weybosset bds 199 Amherst
" Willie J jeweler h 303 Plain
" Willie J jr machinist bds 303 Plain
Atlantic Coast Seamens Union 464 S Main [898 Westminster
" Grindstone Coal & Railway Co (ltd)
" Mills 120 Manton av
" Mills Co remnants 103 Manton av
ATLANTIC NATIONAL BANK William R Greene cashier 73 Weybosset—see page 1403 [Stewart
" Tubing Co flexible gas tight tubing 99
ATLAS MACHINE CO (E Bernstrom, C A Edlund and C Fasterson) special machinery tools and vises 24 Calender—see page 1471
" Silver Foundry 136 Pine
Atridge Charles second hand bds 108 Woodward road [ward road
" Charles H overseer h 108 Wood-
" Mary A bookkeeper bds 108 Woodward road
Attleborough Branch Railroad Co office Union Trust Co bldg
Atwell Caroline L and Victoria E Misses h 138 Penn
ATWELL ENTERTAINMENT BUREAU 206 Weybosset rm 6—see page 1487 [rison
" Henry F clerk 12 Cranston h 93 Har-
" Segar S shore dinners h 561 Cranston
" Society Orchestra 206 Weybosset rm 6
" Studio music teachers 206 Weybosset room 6
ATWELL WILLIAM A mgr 206 Weybosset room 6 h 146 Transit—see page 1487
" Winifred M music teacher 206 Weybosset rm 6 h 145 Transit
Atwood Abram L milk man h Sunset av next to cor Killingly [Rye
" Annie M widow of William A h 34
" Anthony motor man h 45 Meader
" Blanche L widow of George M bds 151 Ford
" Brayton at Home for Aged Men
ATWOOD CHARLES tenements to let real estate mortgage and insurance broker 29 Weybosset room 23 h 572 Broad—see page 1422
" Charles H died January 11 1905
" Edward laborer rms 62 Carpenter
" Elmer K bds 34 Rye
" Ernest P B bds 572 Broad
" Frank F silversmith bds 350 Bucklin
" Frank H clerk 263 Westminster h 290 New York av
" George B jr watchman Court House h 145 Early
" Harriet Mrs bds 49 Waterman
" Hattie widow h 1195 Westminster
" Henry C treas 18 South Water h at Killingly Conn
" Irving C clerk Elmwood Station A P O bds 11 Glenwood av
" John R steward h 10 Cranston rm 5
" Nora teacher Normal School bds 66 College
" Richard A jr driver 37 Canal h 22 Groton
" Robert K provisions 76 Plainfield h 4 Atwood
" Roscoe A toolmaker bds 378 Pine
" Walter contractor h 240 Longfellow
" William laborer h 368 Wickenden
" William A h 151 Ford [at Pawtucket
" William F S clerk 5 Weybosset bds
" William K real estate broker 23 Weybosset h 151 Ford
Aub Darrell P clerk M & M T Co h 33 Armstrong av
Aube Joseph machinist bds r 49 Florence
" Menacee piper h 229 Chestnut
" Remond teamster h r 49 Florence
Auberg Otto carpenter bds 132 Friendship [Arnold
Aubin Edward E A salesman h 25
" Edward F W clerk bds 25 Arnold
" George E carpenter h 57 Calder
" John operative bds 7 Houghton
" Joseph carpenter h 163 Plain
" Joseph operative bds 7 Houghton
" Mary widow of Joseph h 7 Houghton
" Napoleon N Rev pastor French Baptist Church h 380 Friendship
" Peter wood chopper h 64 Putnam
" Sylvanus L painter h 4 Munroe
Aubrey Bessie A Miss h 6 Lime
Auchmoody Augustus sewing machine agt 594 Westminster h 6 Ringgold
" Webster salesman bds 6 Ringgold
Auclair Luciane W bookkeeper 68 Weybosset bds 1768 Westminster
" Marinda E bookkeeper bds 1768 Westminster
Aucock Arthur M Rev rector All Saints Memorial Church bds 5 Franklin
Auderskofski Peter weaver b 48 Putnam
Audette Alphonse N jeweler bds 50 Crary

James C. Goff, 31 to 49 Point St., Oven Tile and Fire Slabs of all sizes

Audette
" Augustus carpenter h 50 Crary
" Ernest woodworker h 208 Sherburne
" Henry E clerk 212 Westminster h 48 Gladstone
Audrey John J toolmaker bds 16 Audrey
Auerbach Louis removed to Arlington
Auge Henri at B & S h 36 Bath
Auger Alfred rem to New Bedford Mass
" John L weaver h 267 Amherst
" Joseph weaver h 50 Putnam
" Sigismond weaver h 897 Branch av
August Antone laborer h 29 Fremont
" Bento clerk h 178 Gano
Augustine Andrew laborer h 15 Shawmut
Augustus Ann widow of Francis died September 2 1904
" Arthur F teamster bds 38 Benedict
" Cassimere clerk 464 Wickenden h 83 Trenton
" Chester C died February 9 1905
" Edward F bookkeeper bds 165 Wickenden
" Howard E teamster h 39 Van Zandt
" Lucy J widow h 14 Halton
" Mary F teacher Arnold st school bds 165 Wickenden
" Peter laborer h 432 S Main [60 Camp
Auliff T Augustus clerk R I Tool Co h
Aulivo Domenico laborer h 28 Weeden
" Giuseppe laborer h 80 Spruce
" Raffaele laborer h 35 Swiss
Aull Jennie E teacher State Normal School bds 149 Wesleyan av
" Samuel G clerk 3 Washington row h 149 Wesleyan av
Ault Thomas W rem to North Carolina
Aulymo Jesse fish 84 Brook
Aumann Charles draughtsman 815 Banigan bldg bds at Pawtucket
Aundrick Sefen laborer bds 6 Hillard
Aurello Antonio laborer h 27 Swiss
" Giovanni h 12 Ledge
" Thomas motor man h rear 44 Ledge
Auriemma Antonio & Co (Adamo Aiello) watchmakers 292 Atwells av h 284 do
" Giovanni h 132 Gesler
" Vincenzo barber 4 Broad h 132 Gesler
Austin Agnes Mrs h 1 Major
" Albert porter 90 S Water
" Alfred W laborer bds 29 Ship
" Amy L music teacher bds 93 America
" Alonzo O reg phar 279 Broad h 126 Ford
" Arthur bds 126 Ford
" Arthur E (John Austin & Son) 76 Clifford h at Pawtuxet
" Charles E engraver h 7 Pallas
" Charles R bds 122 Doyle av
" Charles W carpenter h 285 Carpenter
" Clara E ladies' tailor bds 33 Cherry
" Clara E stenographer 107 Westminster rm 13 bds at Pawtucket
" David C h 349 Plainfield
" Edith L Miss teacher Roger Williams av school h 39 Carter
" Edward A janitor Public Library h 291 Carpenter [710 do
" Edward E salesman 748 N Main h
" Elisha A Mrs h 425 Friendship
" Elizabeth L widow of Thomas R bds 54 Vernon [Angell
" Ella A widow of William Y h 599
" Elmer E removed to Lawrence Mass
" Eugene jeweler rms 45 Mathewson
" Eugene A filecutter h 107 Alverson av
" Eugene H mgr 1960 Westminster bds 28 Troy
" Eva M Mrs bds 664 Plainfield
" Eva T Mrs h 786 Broad
" Fannie Miss h 4 Carpenter
" Frances Mrs bds 93 America
" Frances E widow of William W h 64 Calla
" Frank A wool sorter bds 181 Eastwood av

Austin
" Frederick B police Station 1 bds 425 Friendship
" Frederick L motorman bds 36 Hartford av
" George clerk supervisor of bridges Union station
" George E conductor bds 349 Plainfield
" Hannah Mrs bds 285 Carpenter
" Hannah Mrs bds 122 Doyle av
" Harry laborer bds 152 Blackstone
" Harry E clerk 176 Weybosset h 64 Calla
" Hattie E Mrs milliner h 69 Stewart
" Henry T watchman h 186 Transit
" Herbert H salesman 73 Dyer h at Norwood
" James B silversmith h 181 Eastwood a
" James F carpenter h 181 Eastwood av
" Jason S h 130 South Angell
AUSTIN JOHN & SON (Arthur E) refiners 74 and 76 Clifford—see colored page opp page 16
" John H teamster h 51 Abbott
" John O author and publisher 96 Westminster rm 5 h 113 George
" John S captain h 321 Swan
" Joseph S engineer h 32 Burnside
" Julia Miss h 102 Ford
" Katherine H Miss h 85 Congdon
" Leonard N chief clerk Dep't of Public Works h 53 Vernon
" Lisle G clerk 244 Westminster bds 27 Gallup
" Louis F clerk 25 Blount bds 53 Vernon
" Lydia A widow bds 123 Howell
" Margaret Mrs h 152 Colfax
" Maria Mrs h 27 Cottage
" Maria C widow bds 136 Sutton
" Martha E stenographer Merino lane bds 129 Courtland
" Mary L Miss h 85 Congdon
" Myers B clerk bds 321 Swan
" M Louise stenographer bds 7 Pallas
" Orrin R naturalist 279 Broad h 95 Baker
" Rachel Miss h 85 Congdon
" Richard S student bds 113 George
" Robert buyer 243 Westminster
" Robert A engraver h 68 Taylor
" Robert G h 62 Vernon
" Sarah M P Mrs bds 39 Carter [ster
" Susan widow of John h 1275 Westmin-
" Thomas R died September 9 1904
" Thomas S clerk M & M T Co h at Riverside
" Thomas S constable h 93 Sheldon
" Volney clerk 36 Dorrance h 172 Stanwood
" Walter E motor man h 16 York
" Warren bds 1126 Broad
" Warren clerk 527 Broad
" Wilbur M jeweler bds 414 Potter av
" William engineer 301 West Exchange h 14 Violet [av
" William A trav salesman h 122 Doyle
" William C died September 25 1904
" William R mgr 492 S Water h 488 do
Autieri Gennaro laborer h 396 W Exchange
" Mauro laborer bds 98 Arthur av
" Tomaso operative bds 98 Arthur av
Automatic Lacing Holder Co 101 Sabin
" Vaudeville Co amusement parlors 206 Westminster
Auty Charles H tailor 82 Westminster h 2 Rhode Island av
" Edward janitor h 187 Academy av
" Edward 2d machinist bds 103 Gesler
" Fred S student bds 145 Penn
" Janet M bds 85 Parade
AUTY JOHN W photographer and picture framer 86 Weybosset rm 47 h 145 Penn—see page 1578 [85 Parade
" Jonas (Clough & Co) 86 Weybosset h
" Joseph barber h 103 Gesler

Timothy O'Connor, Funeral Flowers a Specialty Blackstone Boulevard & 272 Westminster St.

Auty
" Joseph jr jeweler h 140 Parade
Avakian Garabed operative h 286 Broad
" Mardiros operative h 130 Douglas av
" Sarkis operative bds 271 Pearl
" John barber h 23 Dale
Avallone Costantino laborer b 38 Murphy
" Vincent barber 91 Snow h 597 Public
Avazian George confectionery 633 Westminster rms 837 do
Avedisian A D physician 270 N Main h do
" George coal 391 Fountain h 432 do
" Jacob foreman 564 Eddy
" John coal 20 Ring
" Kazar operative bds 406 Fountain
" Manoog operative bds 418 Washington
" Nishan operative h 282 Broad
" Ovaness wood 20 Ring
Avelar Joseph C clerk 380 Westminster h 37 Ives
Avenia Mariano weaver h 834 Charles
Avery Ann B widow of William B h 106 Waterman
" Bertha B h 42 Broadway
" Edward S bds 37 Carter
" Florence E bookkeeper 524 Westminster rm 4 bds 64 Baker
" Frank H pilot h 208 Power
" Frank T steamfitter h 123 Ridge
" Frederick R silversmith h 64 Baker
" George R carpenter h 1119 Eddy
" Harry L civil engineer R I Co h 1119 Eddy
" Martha S widow of Francis M h 37 Carter [23 Pierce
" William H bookkeeper 69 Broadway h
Aveyard John overseer h 157 Merino av
" William F roll coverer bds 157 Merino av
AVILA JOSEPH T prop Prov Auto Co and carriage manuf 104 S Water and 183 Brook h 105 Tockwotton—see page 1445
Avny Harry porter h 13 Powder Mill
Avulino Giacomo bootblack h 18 Europe
Avylon Jesse grocer 95 Ives h 61 Trenton
Axe Roger carpenter h 527 N Main
Axelrath Abram clerk 545 Westminster
Axelrod Joseph bleacher h 51 Quaid
Axelson George L plumber bds 76 Providence
Axon Ellis spinner bds 53 Cumerford
" Josiah clerk h 53 Cumerford
Aydaboorian K waiter b 424 Washington
Ayen William rms 329 Pine
Ayer Annie L widow of Denzil C h 79 Wood
" Charles H painter h 300 Thurbers av
" Emeline B widow bds 275 Washington
" Emory T clerk h 1265 Eddy
" Harry W mgr 1107 Westminster h 500 Washington
" Thomas operative h 37 Lawn
" Wilbur B salesman 89 Weybosset h 198 Adelaide av [bers av
" William P clerk 1008 Eddy h 306 Thur-
Ayers Edward C woolsorter h 619 Harris av [h 9 Benevolent
" Henry T ins agt 444 Butler Exchange
AYERS HERBERT T mgr Boston Electric Co 123 Dorrance h 67 Kenyon—see page 1635 [h 67 Kenyon
" Josie E Mrs bookkeeper 123 Dorrance
" Lorinda V widow of Clement h 13 Helme [bds do
" Lucy supt of nurses R I Hospital
" Margaret T Mrs h 10 Hayward
" Peter A teamster h 4 Cowley
" William jeweler h 181 Wood
Aygers John clerk h 173 Prairie av
Ayles John laborer bds 21 Hospital
Aylesworth Phebe widow at Home for Aged Women [h 115 David
Aylsworth Agnes widow of William H
" Augusta C widow of Henry P h 206 Point [Stewart
" Catharine widow of Albert H h 55

Aylsworth
" Charles O confectioner h 61 Hyat
" Eli teller 53 Weybosset h 206 Point
" Emma L widow of Ira C W h 10 Peace
" Estelle L widow bds 7 E Manning
" John H jr boots and shoes 863 Westminster h 177 Harrison
" Kate Mrs h 145 Richmond
" Oscar E broker 107 Westminster rm 25 h 21 Corinth
" Rachael C music teacher bds 10 Peace
" William H teamster bds 115 David
" see also Aylesworth
Aymar Carl jeweler h 61½ Warren
" Minnie M Mrs h 374 Weybosset
Ayotte Blanche Mrs dressmaker bds 733 Atwells av
" Moise G clerk 196 Pine bds do [h do
" Roger prop New City Hotel 196 Pine
" Samuel dressertender b 23 Merino lane
" Victor A jr wood turner h 24 Diamond
Ayr William machinist b 277 Friendship
Ayre Thomas machinist h 37 Lawn
Ayvazian Asadoor barber 992 Westminster
Azarian Haig operative bds 35 Derry
" Nazaret laborer bds 35 Derry
Azevedo Antonio laborer h rear 275 Wickenden
" Jule laborer h 40 Pike
A & Z Chain Co mfg jewelers 9 Calender

Baacke Annie A dressmaker bds 248 Union av
" August h 70 Rosedale
" Henry (Baacke & Pfeifer) 819 Westminster h 248 Union av
" Henry jr (William Baacke & Co) 38 Hay h at Arlington
" Mary widow of George h 199 South
" Robert wire drawer h 88 Anthony av
BAACKE WILLIAM & CO (Henry Baacke jr) slate and tin roofers 38 Hay—see front col page H
" & Pfeifer (Henry Baacke, Andrew Pfeifer) liquors 819 Westminster
Babasinian Mihran S clerk Westminster cor Mathewson bds 92 Battey
" Vahan S instructor B U h 92 Battey
Babbitt Anna C widow bds 149 Codding
" Edward S ins agt Custom House st cor Weybosset h at Bristol
" Frank jeweler rms 12 Franklin
" Frederick A died December 1 1904
" Frederick R foreman 257 W Exchange h 182 Althea
" George H clerk bds 135 Benefit
" George L conductor h 15 Elmdale av
" George R pres and gen mgr 182 S Water h at Edgewood
" Hannah C h rear 44 Brighton [ford
" Henry A 64 N Main rm 1 h at Wick-
" Katherina clerk bds 7 Wendell
" Samuel F salesman 182 S Water h 16 Westfield
" Sophia C Mrs h 135 Benefit
" William D clerk 55 Canal h at Auburn
" William H jeweler h 177 Vinton
Babcock Albert general agent 936 Banigan bldg h 126 Waterman
" Annie E Mrs h 10 Vale [wood av
" Cyril A asst treas R I Co h 638 Elm-
" Dwight S music teacher Y M C A bldg h 54 Wesleyan av
" Edward J W fish 211 Thurbers av h do [Plenty
" Edward R janitor 98 Weybosset h 33
" Ellen S bds 54 Wesleyan av
" Emily R (F P Babcock & Co) 139 Mathewson rm 304 h 112 Miner
" Emma housekeeper 52 University av
" Estella hairdresser bds 91 Hope
" Eugene bookkeeper 17 N Main h 163 Princeton av

Office Stationery and Account Books, E. L. FREEMAN & SONS 3 Westminster Street

Babcock
" Frank bds 270 Pine
" Frank H jeweler bds 96 Richardson
" Frank P & Co (E R Babcock) dye house 139 Mathewson rm 304 h 112 Miner
" Frank W piano tuner h 81 Dartmouth av
" Frederick C bookkeeper 217 Westminster bds 163 Princeton av
" Frederick E machinist bds 96 Richardson
" Frederick H student b 126 Waterman
" Frederick W oils 122 S Water h 129 Waterman
" George H bookkeeper h 140 Hanover
" George I machinist h 959 Manton av
" Henry C sec and treas Iroquois Machine Co h 147 Melrose
" Herbert E laundry b 163 Princeton av
" Ida widow of Frederick A rms 12 Hawthorne
" James clerk 180 Westminster bds at Valley Falls
" Joseph H h 40 Moore
" Lillian bds 125 Governor
" Malvenia V Miss hairdresser h 91 Hope
" Mary M Mrs h 96 Richardson
" M A Mrs editor 319 Butler Exchange h at Phenix
" M Frances bds 229 Morris av
" Penelope Mrs bds 229 Morris av
" Robert R h 13 Babcock [19 Westfield
" Royal G clerk City Treas office bds
" Russell A electrician 112 Union bds 140 Hanover [man lane
" Thomas W switchman rms 1 Green-
" William P laborer bds 297 Chalkstone av
" William R (Taylor, Symonds & Co) 96 Weybosset h 145 Lexington av
Baber Julia Miss bds 28 Tobey [av
Babington Alfred weaver h 314 Lowell
" Anna widow of Thomas h 170 Dodge
" Esther widow of Thomas h 52 Codding [at Edgewood
" George N mfg jeweler 129 Eddy h
Babkirk James A rem to Hartford Conn
Babson Harry W clerk h 89 Wood
" Henry P veterinary medicines 43 Page h at Norwood
Babuler Stanley weaver bds 24 Putnam
Bacalenick Henry watchman h 31 Delaine
Baccala Giuseppe laborer bds 24 Piedmont
" Liugi laborer h 6 Albro
" Nicola laborer h 41 Messenger
Baccari Anibale painter bds 38 Job
" Filippo laborer h 365 Douglas av
" Giovanni laborer h 27 Lily
Bach Christine widow of George h rear 552 Plainfield
" George iceman bds r 552 Plainfield
Bachand Alfred machinist h 99 Eagle
" Joseph A bookkeeper 546 Atwells av h at Arlington
" Louis carpenter h 65 Boyd
Bachelder Harriet L bds 373 Angell
" see also Batcheller and Batchelor
Bacheller Charles E mgr 268 Weybosset
" Elizabeth S widow bds 40 Third
" Mabel Mrs bds 99 Daboll
" Nellie teacher bds 125 Governor
Bachman Abraham clothing 205 Atwells av h 207 do
Bachrach H David rabbi h 17 Smith
Backall Abraham pedler h 4 Victor
Backer William laborer h 155 O'Connell
Backlund Adolph cabinetmaker h 170 Dudley [Canton
Backman Martin boilermaker h 56
Backstrom Gustave machinist h 87 Canton
" Mary L Miss h 24 E George

Backus John E floor mgr 180 Westminster h 372 Blackstone
" Leonard S salesman 330 Canal h 53 Norwich av
Bacon Carrie L bds 20 Hammond
" Clara G Mrs teacher Moses Brown school bds do
" Edward S physician and surgeon 676 N Main h 35 Benefit
" Ellen widow h 140 Howell
" Herbert J broker bds 140 Howell
" James jeweler bds 140 Howell
" Josephine B nurse Butler Hospital
" Julia A bds 347 Blackstone
" J Fred clerk B & S h 4 Oak
" Mfg Jewelry Co 117 Point
" Mary A widow h 108 Dexter
" Richard F gen mgr Bacon Mfg Jewelry Co h 167 Howell
" Sarah C widow bds 478 Pine [Benefit
" Susan widow of Charles E h 35
" Sybel E Miss h 36 Maple
" S Elizabeth Miss dressmaker h 36 Maple
" Thomas J weaver h 142 Pocasset av
" Willard H teacher Technical High School bds 225 Doyle av
" William clerk bds 140 Howell
Baddeley Emily A Mrs h 48 Walling
Badella Simon laborer h 26 Putnam
Baden Morris pedler h rear 51 Black
BADER ISAAC tailor 562 N Main h do —see page 1587
Badessa John barber h 23 Barker
" Joseph barber 170 Pine h 112 Cedar
" Joseph barber h 125 Arthur av
" Nicola grocer 253 Douglas av h do
" Placido barber 111 Richmond bds 23 Barker
" Placido shoemaker 76 Douglas av bds 112 Cedar
" Salvatore barber 93 Richmond bds 23 Barker [Cranston
Badger Clarence R motor man h 93
" Ernest F chemist bds 9 Benevolent
" Frederick laborer h 171 O'Connell
" Henry A brewer h 26 Garrison
" Joseph H carpenter h 92 Anthony av
" Mary Mrs dressmaker h 93 Cranston
" Walter E carpenter b 92 Anthony av
" Warren J clerk 726 Cranston b 92 Anthony av [York N Y
Badgley Wilford E removed to New
Badmington James H h 92 Tockwotton
" Mary A Mrs h 52 Pocasset av
Baehne Fred J clerk 199 S Main h 8 Vernon
Baeny Charles H mgr Park Theatre h 175 Calhoun av
" George operator 103 Banigan bldg bds 24 Sampson av
" Marguerite widow h 24 Sampson av
" Robert M loomfixer b 24 Sampson a
" Susan widow bds 24 Sampson av
" see also Boehne
Baer William F dyer h 14 Hilarity
Baffrey Emile C steward University Club h 19 Barnes
Baforo Giacomo laborer h r 153 Cedar
Bagalia Angelo laborer h 587 Charles
Bagdasarian Harootune operative bds 76 Derry
" Kachadoor operative bds 76 Derry
Bagdon John weaver bds 44 Chaffee
Bagge Herman jeweler h 78 Bogman
Baggott Jeremiah W Rev asst pastor St Patrick's Church h 38 State
" John jeweler h 29 Wood [av
" John D porter 70 S Main h 38 Hazard
" Joseph F (W A Baggott & Co) 524 Westminster bds 39 Wood
" Patrick laborer bds 65 Meeting
" Thomas elevator tender b 65 Meeting
" Thomas 2d laborer bds 65 Meeting
" Vincent J dentist 524 Westminster rm 11 bds 39 Wood

Only Modern Market—Prov. Public Market Co

Baggott
" William machinist rms 324 Washington
" William moulder bds 65 Meeting
BAGGOTT WILLIAM A & CO brokers 524 Westminster bds 39 Wood—see page 1457
Baggs Charles H machinist h 867 Smith
" Mary H telephone operator bds 43 Thayer
" Milton h 43 Thayer
" William D brakeman h 87 Douglas av
Baggson Peter B water boat Providence River h 13 Potter av
Baghdassarian Ohaness operative h 348 Lockwood
Baghdigian Melkon laborer b 348 Lockwood
" Sargis shoemaker h 109 Richmond
Baginski John laborer bds 39 Florence
Bagley Charles A jeweler h 116 Houston
" Edward J student bds 77 Knowles
" Hope silversmith h 197 Pond
" Hugh h 164 Parade
" Hugh J driver bds 61 Bates
" James laborer h 551 Chalkstone av
" James jr laborer b 551 Chalkstone av
" John E teamster h 305 Amherst
" John F clerk 94 Clemence rms 5 Claverick [bds 203 Friendship
" John S ladies' shoes 215 Weybosset
" Joseph boilermaker h rear 119 Point
" Joseph L clerk 128 Pine bds 551 Chalkstone av
" Luke F died October 11 1904
" Mary A Mrs h 74 Elm
" Michael E machinist h 72 Bishop
" Patrick F (Bagley & Burke) 128 Pine also liquors 553 Chalkstone av h 77 Knowles
" Peter F clerk 21 Chapel b 164 Parade
" Thomas bartender 553 Chalkstone av bds 551 do
" Thomas silversmith h 116 Houston
" Thomas E clerk 923 Atwells av bds 305 Amherst
" Thomas F collector R I Co h 61 Bates
" Timothy E clerk rms 201 Carpenter
" William weaver h 14 Florence
" William H clerk bds 61 Bates
" William V baggabe master h 56 Camp [liquors 128 Pine
" & Burke (P F Bagley, J H Burke)
" see also Begley
Bagshaw Frank rem to N Attleboro Mass
" Frank jeweler h 2 Pontiac
" Frederick jeweler h 150 Lockwood
Bahmart Emma widow h 18 Wyatt
Baier Albert weaver b 108 Huntington av
Baigeant Henry filemaker h 90 Ormsbee av [ship
Bailey Albert at B & S rms 184 Friend-
" Albert W harnessmaker 5 Point h 191 Transit
" Ambrose B h 159 Lloyd av
" Arabelle W widow bds 41 Adelphi av
" Benjamin D died July 14 1904
" Bertha S teacher Kelly st school bds 421 Potter av
" Charles cloth inspector h 69 Messer
" Charles E trustee 31 Market sq rm 14 h 2 Cushing
BAILEY CHARLES E JR mgr Elmwood Carpet Cleaning Co rear 109 Fifield av h 109 do—see page 1588
" Charles H clerk 62 Weybosset
" Clarence M clerk R R freight h at Arlington
" Daniel E machinist h 27 Howell
BAILEY DANIEL W stable 322 Richmond h 316 do—see page 1494
" Edward F laborer h 91 Transit
" Eleanor J widow h 141 Hanover
" Eliza R Mrs h 6 Cushing
" Elizabeth C Mrs cottage mgr State Home and School bds do

Bailey
" Emily W Mrs h 573 Potter av
" Ethel L nurse 62 Jackson bds do
" Frank E, Hose 9 h 10 Pequot
" George carpenter h rear 749 N Main
" George A car repairer h 197 Colfax
" George C h 4 Margaret
" George H silversmith h 11 Grand
" George M physician and surgeon 49 Westminster rm 120 h 187 Howell
" George S machinist h 141 Beacon av
" George W clerk R R freight bds 155 Narragansett av [h 121 Ring
" George W mgr 72 Weybosset rm 14
" Harmon A removed to Eastport Me
" Harriet F widow bds 75A Camp
" Harriet L proofreader "Telegram" bds 28 Park
" Harry E B removed to New York N Y
" Henry J (W F Slade Co) 75 Exchange pl h at Pawtucket
" Herbert A electrician 22 Peck h 579 Cranston
" James B removed to N Scituate
" James J jeweler h 337 Friendship
" James J jeweler h 91 Benedict
" James M jeweler h 192 Sherburne
" Jane V widow of Robert A h 133 Brownell
" Jennie E widow h 141 Hanover
" Joanna Mrs h rear 23 McDonough
" John at Gorham's h 96 Pavilion av
" John carpenter rms 180 Mathewson
" John waiter rms 47 Empire
" Jonathan machinist h 177 Ivy
" Joseph L jeweler bds 222 Swan
" Julia A eating house 74 Westminster bds 231 Washington
" Louisa widow h 1 Dryden lane
" Milton W chef 110 Snow bds 573 Potter av
" Mollie Mrs confectioner 449 Westminster h do
" Nan Miss h 14 Clemence
" Patrick J gardener h 222 Swan
" Richard musician h 197 Colfax
" Richard A died December 11 1904
" Robert foreman 623 Atwells av bds 344 Orms
" Robert L h 119 Wadsworth
" Robert S clerk at B & S h at Hills Grove
" Sidney H clerk h rear 17 Deborah
" Thomas clerk 1 Bogman h 105 Miner
" Thomas machinist h 24 Erastus
" Thomas J jeweler h 105 Miner
" T Dexter bookkeeper bds 11 Grand
" Walter S telegraph operator bds 159 Lloyd av
" Warren E engraver bds 12 Franklin
" Whitman student bds 6 Cushing
" William clerk 166 Valley
" William clerk bds 154 Clifford
" William G carpenter h 201 Potter av
" William H bookbinder h 421 Potter av
" William H expressman bds 195 Ford
" William H ins agent 49 Westminster rm 105 h at Auburn
" William M estate of 31 Market sq rm 14
" William P clerk 92 Chestnut bds 127 Clifford
" William T insurance bds 421 Potter a
" Winfield S barber 68 Wickenden h 330 S Main [Cushing
" W Whitman professor B U h 6
BAILEY'S MUSIC STORE George W Bailey mgr 72 Weybosset rm 14—see page 1614
" Orchestra 72 Weybosset rm 14
Bailleul William L sailmaker h 44 Atwood
Baillie Agnes M stenographer bds 178 Whittier av
" Agnes M widow of Andrew bds 178 Whittier av

Calcined and Land Plaster, Manchester & Hudson 55 Point Street

Baillie
" Robert McG painter h 178 Whittier av
Bain Annie Mrs nurse bds 100 Waverly
" Robert chaser h 273 Bucklin
" Samuel R coremaker h 100 Waverly
Bainbridge Tamison L widow of Henry H died April 30 1904
Baines James machinist h 47 Eagle
BAINTON ARTHUR & SON music store 1927 Westminster h 76 Laurel Hill av—see page 1484
" Arthur H machinist h 25 Langdon
" George rubber worker h 36 Langdon
" Herbert G removed to Rockville Conn
" Hervey E rubber worker h 40 Salina
" H Maude music teacher bds 76 Laurel Hill av [wood av
" Percy A clerk 34 Dike h 170 East-
" William rubber worker h 74 Vandewater [Hill av
" William A machinist bds 76 Laurel
Baird Arthur F plasterer h 76 Fifield av
" Charles B h 8 East
" Charles L sec 17 Mathewson h 128 Messer
" George P freight agt Block Island Steamboat Co h 683 Hope
" Herbert P cabinetmaker h 452 Pine
" James moulder h 151 Pocasset av
" John D removed to New York N Y
" M Miss h 134 Broadway
" R Lindsay moulder h 24 Norwich av
Baitson Anthony jeweler rms 141 Richmond
Baker Abbie F Mrs h 585 Broad
" Abbie M widow of John h 71 Manning
" Abbott L clerk 46 Mathewson h 275 Alabama av
" Abram engine turner h 168 Williams
" Albert A lawyer 49 Westminster rm 704 also asst City Solicitor h 15 Cabot
" Allen h 54 Vernon
" Amy A Mrs h 29 Bridgham
" Anna M widow of Albert O h 181 Carpenter
" Annie stitcher bds 122 Fountain
" Ardelia Miss h 585 Broad
" Arthur driver bds 729 Potter av
" Arthur M watchman h 177 Regent av
" Augustus H clerk Narragansett Hotel h 250 Elmwood av
" Benjamin (Baker & Baker) lawyer 15 Westminster rm 410 h 343 Thayer
" Benjamin C student bds 343 Thayer
" Blanche L deaconess 85 Harrison b do
" Bros (H M & F E) orchestra 272 Globe [Orange
" Bros (F B & S C) teamsters 87
" Caroline F widow h 61 Almy
" Carrie L Mrs h 272 Broad
" Catharine H Mrs h 298 Knight
" Celia H widow h 49 Hamlin
" Charles A dressertender bds 11 Homestead av
" Charles B carpenter h 11 Homestead av
" Charles E jeweler h 280 Broadway
" Charles G clerk 138 S Main h 121 E Manning [at Auburn
" Charles K salesman 70 Mathewson h
" Charles L rubberworker h 16 Dartmouth av
" Charles N bricklayer h 100 Metcalf
" Charles W Mrs h 599 Angell
" Clarence clerk 62 Weybosset
" Colin A clerk yardmaster's office Union Station bds 30 Portland
" Colin C 3d gilder h 30 Portland
" C Irving clerk bds 280 Broadway
" David S lawyer 1004 Union Trust Co bldg h at Wickford
" Edgar jeweler h 101 Aldrich
" Edgar E bookkeeper bds 101 Aldrich
" Edith G Mrs bds 110 Pond

Baker
" Edson E removed to New London Conn [bosset
" Edward paperhanger rms 352 Wey-
" Edward A h 8 Lemon
" Edward A clerk 220 Weybosset h 118 Laban
" Edward A salesman h 8 Lemon
" Edward C clerk 63 Dyer bds at Pawtucket
" Edward F driver bds 729 Potter av
" Edward H laborer h 1091 Westminster
" Edward J at B & S bds 1 Douglas av
" Edward W conductor bds 14 Salisbury
" Edwin & Son (William E) teas 8 S Main
" Edwin G & Son (Frank N) raw hides etc 116 S Water h at Auburn
" Edwin L foreman 118 Richmond h 229 Alabama av
" Eldon musician h 11 Nashua
" Elihu B foreman R I Tool Co h 302 Ohio av
" Eliza J widow bds 173 W Clifford
" Elizabeth C teacher State Normal School bds 48 Barnes
" Ella C Mrs dressmaker h 90 Holden
" Ellen widow of Charles H h 67 Stimson av
" Ellen widow of Michael h 1 Douglas a
" Emeline Mrs bds 410 Blackstone
" Emma M bds 71 Manning
" Ernest C (Baker & Freeman) 189 Eddy h 270 Washington av
" Estella A clerk bds 29 Bridgham
" Esther H Miss h 179 Hope
" Everett H jeweler h 300 New York a
" E Granville mgr 581 N Main bds 813 Park av Auburn
" Fenner B (Baker Bros) 87 Orange h 729 Potter av [Vineyard
" Frances S widow of Joseph h 47
" Francis E (Baker Bros) 272 Globe h 30 Bridgham
" Frank B machinist rms 221 Pine
" Frank B salesman Amer Elec Wks h 104 Harrison
" Frank E (Baker & Burke) 583 Broad h 249 Potter av
" Frank H carpenter h 80 Waldo
" Frank H machinist h 49 Barton
" Frank L bds 250 Elmwood av
" Frank N (E G Baker & Son) 116 S Water h at Auburn
" Frank P clerk 1343 Westminster h 6 Oak
" Fred D machinist bds 6 Oak
" Frederick D prop Baker Pharmacy 116 Broadway bds 54 Vernon
" Frederick M jeweler h 43 Atlantic av
" George coachman 78 Updike bds do
" George laborer h 98 Livingstone
" George A clerk 72 Olney bds do
" George C clerk h 72½ Bridgham
" George E grocer 72 Olney h do
BAKER GEORGE M gold and silver refiner 77 to 91 Page h 583 Elmwood av—see page 1593
BAKER GEORGE S real estate and insurance 72 Weybosset h 50 Waterman—see page 1424
" George T real estate broker 49 Westminster rm 602 and (Baker & Bro) 37 Weybosset h at Barrington
" Georgianna Miss h 269 Fountain
" Hannah E Mrs h 54 Vernon
" Harriet A widow of Samuel bds 174 Wickenden
" Harry clerk bds 27 Robinson
" Harry M (Baker Bros) 272 Globe h do
" Harvey A student bds 343 Thayer
" Henry B engraver h 251 Bucklin
" Henry F jeweler bds 729 Potter av
" Herbert E mason h 12 Milk
" Herbert H clerk 106 Niantic av bds 104 do

R. I. Printing Co. Charles C. Gray, Prop. No. 60 Weybosset Street

Baker
" Hiram G bds 75 Doyle av
" Horace R (Baker & Sandelman) 50 S Water bds 23 Aborn rm 3
" Ida S Mrs h 77 Colfax
" Idelle G Mrs art needlework 28 Creighton bds do
" Isabell F Miss h 165 Carpenter
" Isadore H widow h 644 N Main
" Jacob bottles etc h 27 Robinson
" James clerk 106 Broad h 266 Knight
" James Mrs dressmaker h 266 Knight
" James G weaver h 41 Henrietta
BAKER JAMES M patternmaker 116 Pine h 472 Friendship—see page 1542
" Jennie H kindergarten 61 Almy b do
" John B carpenter h 15 Rangeley av
" John J rubberworker h 100 Calhoun a
" John K clerk 183 Richmond h 98 Potter av
" John T carpenter h 116 Mathewson
" Joseph laborer h 171 O'Connell
" Joseph jr foreman Gorham Mfg Co h 138 Ontario
" Joseph A cushion maker h 24 Saunders
" Joseph B h 219 California av
" Joseph L clerk 263 Westminster h 133 Sutton
" Joseph W removed to Pawtucket
" Leander photographer 95 Westminster h 65 Calla
" Levi mason bds 24 Somerset
" Lewis R laborer bds 104 Miner
" Lillian cashier 176 Weybosset bds 24 Saunders
" Louisa widow h 137 Beacon av
" Lucy widow of Eliphalet b 29 Park
" Lydia N Miss b 100 Metcalf [Carter
" L E Miss librarian 116 Union bds 42
" Mary widow of Elijah h r 8 Gardner
" Mary widow of George h 108 Lexington av [123 Lester
" Mary L bookkeeper 99 Stewart bds
" Matthias W bookkeeper R I Hospital Trust Co h 220 Carpenter
" Maude Mrs h 67 Stimson av
" Melena L Mrs h 298 Pine
" Minnie G bookkeeper 137 Clifford bds 198 Wood
" Miranda J bookkeeper 7 Beverly fourth floor bds 29 Bridgham
" M L Mrs h 298 Pine
" Nathan H (Baker & Bro) 37 Weybosset rm 22 h 48 Barnes
" Nelson O h 184 Pleasant [minster
" Otis W janitor Station 4 h 1252 West-
" Reuben R bds 104 Harrison
" Richard J rigger 75 Westminster rm 24 and 74 Hope bds do [Prospect
" Roger W clerk 556 N Main bds 170
" Roy L clerk 54 Weybosset bds 6 Oak
" Samuel janitor h 10 Star
" Samuel student bds 54 Barnes
" Samuel D foreman h 139 Chester av
" Samuel S salesman h 178 Williams
" Solon mariner h 42 Warren
" Sylvester C (Baker Bros) 87 Orange h 826 Potter av
" Sylvester C foreman h 30 Wilson
" Teresa Mrs h 395 Potter av
BAKER-VAWTER CO H H Hay agt devisers of Business Systems 17 Custom House st rms 21 and 22—see page 1589
" Walter C clerk h 19 Atlantic av
" Walter E electrician h 410 Plain
" Walter M clerk h 123 Brownell
" Walter R salesman 89 Weybosset h 61 Almy
" Walter S removed to New York N Y
" Whitfield A buyer 263 Westminster h 110 Tobey
" William driver 78 Well bds 29 Preston
" William A steamfitter 301 W Exchange h at Pawt

Baker
" William C (Baker & Baker) 15 Westminster rm 410
" William E (Edwin Baker & Son) 8 S Main h 108 Vinton [Pawtucket
" William F clerk Earle & Prew h at
" William G foreman h 29 Park
" William H pedler h 104 Miner
" William M die sinker 151 Pine bds 43 Atlantic av
" William R bricklayer h 1277 N Main
" William T (134 Linwood av) died March 10 1905 [Westminster
" William T salesman 101 Sabin h 1134
" Winfield S rem to E Falmouth Mass
" & Baker (W C & B) lawyers 15 Westminster rm 410
" & Bro (N H Baker, G T Baker) commer 37 Weybosset rm 22
" & Burke (F E Baker, Emory Burke) grocers 583 Broad
BAKER & FREEMAN (E C Baker, T J Freeman) refiners 189 Eddy—see page 1618
" & Sandelman (Horace R Baker, Rudolph Sandelman) painters 50 S Water
Baker's Pharmacy 116 B'way
Bakes James weaver h 48 Winthrop av
Bakst William laundry agt h 24 Dingley ct
Balasco Stefano tailor h 81 America
" Vito laborer bds 37 Swiss [h do
Balatow Ida B Mrs grocer 475 N Main
Balazzar Bertha widow h 390 N Main
Balbrisky Hyman S h 555 N Main
Balch Abbie Pope bds Hotel Hallett
" Anna L Mrs h 46 Barnes [bds do
" Grace A teacher R I Ins for deaf
" Harriet C bds 46 Barnes
" Joseph National Bank examiner 31 Market sq rm 3 bds 272 Benefit
" Mary H h 272 Benefit
" Mary S bds 46 Barnes
Balchin Edwin G foreman 231 S Main h 33 Armstrong av
Balcom Albert E vice-pres Westcott, Slade & Balcom Co h at Boston Mass
" Carmen M stenographer J H Gallagher & Co b 61 Carpenter
" Frank A pres 152 Weybosset rm 3 h at Mansfield Mass
" Frederick A operative b 107 Howell
" Frederick L yardman h 107 Howell
" Joel C died March 22 1905 [Amherst
" Joseph C overseer Atlantic Mills h 198
" Joseph C jr ins agt bds 198 Amherst
" Walter L meat cutter 101 Weybosset h 361 Lockwood [170 Pearl
" William H R clerk 380 Westminster h
" see also Balkcom
Balcon Antonio operative bds 16 Weeks
Balderson William clerk 711 Westminster h 63 Allston
Baldwin Asa G machinist h 9 Rodney ct
" Charles L bds 67 Vernon
" Clara F widow of Charles F h 1 Beaufort [stone
" Dwight R carpenter h 350 Black-
" Frank supt h 212 Webster av
" George jeweler rms 770 Westminster
" George E (Baldwin & Northup Co) 54 N Main rm 3 h 21 Stamford av
" George M casket trimmer h 95 Davis
" George P painter h 21 Stamford av
" Harriet W Mrs dressmaker h 67 Vernon [bds 611 N Main
" Henry F (Gates & Baldwin) 212 Smith
" Herbert clerk h 5 Pocasset av
" James D contractor h 67 Alverson av
" John H laborer h 2 Wade
" John H jr jeweler bds 2 Wade
" Leo F N bus mgr Central Automobile Exchange 67 to 71 Fountain h 192 Ocean
" Lorenzo D engineer h 342 Williams

Money Loaned on Real Estate, Isaac L. Goff Co., 171 Westminster St.

Baldwin
" Luther C gen supt U S Bobbin Co 236 Butler Exchange h 165 Angell
" Miles E jeweler h 74 Harrison
" Pierre student bds 48 Central
" Samuel A (Fessenden & Co) 100 Friendship bds 5 Franklin
" Theodore A teamster h 611 N Main
" Thomas blacksmith 221 Manton av h 64 Curtis
" Thomas jr carpenter h 1 King
" William removed to New York city
" William K machinist h r 12 Mallett
" Wilton E milk dealer 366 Blackstone h do
" & Blackinton (L F N Baldwin, Byron F Blackinton) automobiles 67 to 71 Fountain
BALDWIN & NORTHUP CO physicians', surgeons' and sick room supplies 54 N Main rms 3 and 4—see page 1517 [av
Balentine Frank laborer bds 470 Branch
" Hugh machinist h 470 Branch av
" Thomas blacksmith h 14 Ridge
Balestrieri Michele shoemaker 185 Regent av h do
" Nicola clerk bds 45 Arthur av
Baligian Harootun laborer bds 179 Broad
" Harootune operative bds 406 Fountain
" Kaspar operative bds 406 Fountain
" Mardiros laborer h 98 Plainfield
" Mardiros laborer h 179 Broad
" Moosek weaver bds 406 Fountain
Balfour Anna L removed to California
" David M janitor 112 Union h 271 Smith
Balkcom Madeline A Miss h 92 Battey
" see also Balcom
Balke William H electrician bds 10 Rhode Island av
Balkon Anthony laborer bds 6 Hillard
" John weaver h 6 Hillard
" William finisher bds 6 Hillard
BALL ASA R contractor 189 Grand av Edgewood h do—see page 1622
" Charles silversmith h 178 Hamilton
" Claude C student 710 Industrial Trust bldg h 178 Hamilton
" Edwin engraver h 70 Anthony av
" Evelyn M bds 50 Federal
" Francis M rubber worker bds 52 Webster av
" George E designer h 178 Hamilton
" Jesse G machinist h 58 Alverson av
" John H finisher h 52 Webster av
" Leo R clerk h 178 Hamilton
" Mercy A widow of Nathaniel G h 80 Dorchester av
" M A prop The Allen 11 Greene
" Oscar E janitor 29 Exchange h 46 Winter
" Thomas W h 485 Pine
" William E clerk h 55 Sawyer
" W Edward engraver 144 Westminster rm 402
Ballam John J floor walker 243 Westminster h 113 Courtland
Ballantine Thomas laborer h 8 Ridge
Ballard Edith M dressmaker bds 50 Doyle av
" Frank S coachman h 14 Elgin
" George A clerk Gorham Mfg Co h 41 Chaffee
" Josephine Mrs h rear 8 Edna
Ballert Augustus A salesman 11 Eddy h 394 Blackstone
Ballinger George A painter bds 596 Cranston
Ballis Joseph h 38 Traverse
Ballou Alfred floor layer bds 507 Chalkstone av
" Alice M Miss bds 61 Congdon
" Bertram A clerk 838 Westminster rms do
BALLOU B A & CO (F A Ballou) mfg jewelers 61 Peck rm 8 h 61 Congdon—see page 1594

Ballou
" Caroline E music teacher h 1 Hazard av
" Charles A laborer h 97 Lippitt
" Charles H toolmaker h 47 Daboll
" Charles O physician 816 Westminster h 114 Daboll [46 Camp
" Clarence Abner salesman B & S h
" Clayton A (Ballou-Hutchins Electrical Co) 37 Weybosset rm 22 h 58 Moore
" Daniel R (Ballou & Tower) lawyer 49 Westminster rm 410 h 58 Jackson
" David h 1 Hazard av
" Edward R treas Ballou Yarn Co 189 Charles bds 1 Hazard av
" Elmer S clerk bds 16 Verndale av
" Ernest clerk 70 S Main bds 95 Transit
" Francisco M pres and treas F M Ballou Co 1323 Broad h do
" Frank A laborer h 28 Cemetery
" Frank E pres and treas F E Ballou Co 143 Weybosset h 15 Laura
" Frank I clerk 293 Westminster h at Pawtucket
" Frank O at Home for Aged Men
" Frederick A (B A Ballou & Co) 61 Peck rm 8 h 32 Humboldt av
BALLOU F E CO boots and shoes 143 and 145 Weybosset and 114 Eddy—see page 1520
BALLOU F M CO concreters and roofers 1323 Broad—see page 1441
" George A agent h 88 Alger av
" George C collector 226 Dyer h 28 Violet
" Henry C (Ballou, Johnson & Nichols Co) 128 Dorrance h 63 Princeton av
" Henry W civil engineer 735 Banigan bldg h 81 Willow
" Herbert N waiter h 95 Transit
" Hutchins Electric Co 37 Weybosset rm 22
" Ina R Mrs h 272 Morris av
BALLOU ISAAC B & SON (Leslie B) cigars etc 47 and 49 Eddy h 129 Bridgham—see page 1509
" John C & William H upholsterers 6 Nichols bds 97 Lippitt
BALLOU, JOHNSON & NICHOLS CO wholesale dealers in woodenware crockery and glassware 128 to 134 Dorrance—see page 1562
" Leander collector bds 84 Carpenter
" Leander A agt 46 Peck b 286 Fountain
" Leslie B (I B Ballou & Son) 47 Eddy h 52 Corinth [Rutherglen av
" Louis H clerk 303 Westminster h 116
" Mary E widow of Sabin A h 59 Bridgham
" Michael J janitor h 19 Calla
" Myron C (Ballou, Johnson & Nichols Co) 128 Dorrance bds at Warren
" Nettie G bookkeeper bds 194 Broadway
" Peddy A widow of Oliver Perry h 28 Cemetery
" Sarah A widow of Hiram P bds 1 Falcon
" Sullivan clerk Joseph Banigan Rubber Co h at Woonsocket
" Walter S pres 939 Banigan bldg also pres Joseph Banigan Rubber Co h 271 Butler av
" Warren S salesman 415 Charles h 372 Branch av [Cumberland Hill
" William H 171 Westminster h at
" William H jeweler bds 59 Bridgham
" William H (J C & W H Ballou) 6 Nichols h 323 Admiral
" Yarn Co 189 Charles
" & Tower (D R Ballou, C S Tower) lawyers 49 Westminster room 410
Balmforth Ernest clerk bds 40 Cumerford [Cumerford
" Wright delicatessen 256 Amherst h 40

PHYSICIANS' SUPPLIES FOR SALE BY Geo. L. Claflin Company

Balmforth
" see also Bamforth
Balsimo Francesco pedler bds 9 Tell
" Giuseppe grocer 371 Atwells av h 9 Tell [change pl
Balstone Mills Co worsted goods 75 Ex-
Baltasord Joseph laborer h 24 Putnam
Baltic Mills Co F C Sayles jr treas 204 Banigan bldg
Baltteim Albert bds 19 Calder
" Otto C casemaker h 19 Calder
Balzoflore Antonio mason h 139 Spruce
" Carlo laborer bds 21 Falls Place
" Francesco shoemaker h 139 Spruce
" Giovanni laborer h 414 Atwells av
" Vincenzo teamster bds 139 Spruce
Bamberger John A baker h 83 Stockton
Bamford Annie L asst supt of nurses R I Hospital bds do
" Benjamin C buyer 243 Westminster bds 56 Jefferson [35 Laura
" George S carpenter 81 Friendship h
" James clerk R R freight h at Sayles-ville
" James laborer h 59 Benedict
" James machinist h 120 Hendrick
" John painter bds 356 Admiral
" Joseph painter bds 356 Admiral
" Lillian A teacher bds 35 Laura
" Ruth widow of James h 356 Admiral
" William J died Marh 27 1905
Bamforth Charles B clerk 69 Point h 21 Ashmont [41 Woodbine
" Edward foreman 148 West River h
" see also Balmforth
Bampton Jennie E clerk 319 Weybos-set bds 535 Broadway
" Sarah J G widow h 535 Broadway.
Banahan James E laborer h 155 Acad-emy av
" Mary C Miss h 11 Curtis
" Patrick J coachman h 899 Branch av
" Thomas J salesman h 288 W Ex-change
" see also Bannahan
Banan Arthur F machinist bds 54 Ham-ilton
Bance Ann widow h 246 Killingly
" Michael laborer bds 246 Killingly
" Patrick laborer bds 246 Killingly
Bancroft Edward R salesman 6 Wash-ington row bds 311 Angell
" Emile carpenter bds 8 Baltimore
" Sarah D J widow of T Whiting h 311 Angell
Band Eliza widow of John h 205 East-wood av
" Julius music teacher h 32 Westfield
" William silversmith h 455 Potter av
BANDA NAPOLI & ORCHESTRA, Giulio E Capone director 837 West-minster—see page 1452
Bander Abraham clerk 176 Weybosset bds 274 Atwells av
" Barnet jeweler h 276 Willard av
" Barnet S rem to Boston Mass
" Harry capmaker bds 121 Charles
" Hyman laundryman h 368 N Main
" Isadore H clerk 225 Westminster bds 368 N Main
" John clerk 176 Weybosset bds 274 Atwells av
" Michael S collector bds 157 Williams
" Moses clothing 272 Atwells av h 274 do
" Philip pedler h 395 N Main
" Rose dressmaker b 121 Charles
" Samuel clothing 107 Charles h 121 do
" Victor operative bds 6 Gaylord
Bane Delia T Miss bds 11 Adelphi av
Baney see Baeny and Boehne
Bangs Anne L Mrs rem to Brookline Mass [marsh
" Curtis H clerk 155 Canal h 52 Whit-
" M T Mrs h 52 Whitmarsh
" Ralph C clerk h 52 Whitmarsh
Banie see Baeny and Boehne
Banigan Ellen widow of Edward h 11 Eleventh
" Eugene janitor h 91 Lester
" E Eugene sexton h 91 Lester
" Frank mason bds 204 Willard av
" John laborer h 96 Nichols
" John liquors 938 Atwells av h 934 do
" John B 75 Westminster rm 26 bds 244 Angell
" John J 108 Banigan bldg h 468 An-gell and at Westerly [bldg
" Joseph (estate of) office 901 Banigan
" Joseph H rem to New York City
" Joseph Rubber Co 355 Valley
" Kate Miss h 190 Wayland av
" Mary bds 466 Fountain
" Mary A Miss h 190 Wayland av
" Michael J folder bds 8 Gardner
" Owen grocer 204 Willard av h do
" Patrick T h 244 Angell
" Patrick T blacksmith bds 8 Gardner
" Thomas laborer bds 934 Atwells av
" Thomas B laborer h 934 Atwells av
" Thomas J laborer bds 934 Atwells av
" William B (estate of) 940 Banigan bldg
" see also Branigan and Brannigan
Banister Robert B mgr 77 Page h 103 America
" see also Bannister
Banker James H motorman h 282 Branch av
Bankers Investment Corp 86 Weybosset
" Life Ins Co of the City of New York 638 to 640 Banigan bldg
Banks Alice widow h 9 Bark
" Amelia B nurse R I Hospital bds do
" Arthur cook bds 307 Thayer [wood
" Charles wood worker bds 304 Lock-
" Edward L nurse Dexter Asylum b do
" Edwin J bookkeeper 136 S Water bds 10 Plain
" George H rem to Camden N J
" Helen D widow bds 23 Booth
" Henry D reporter 27 Exchange rm 5 h at Cowesett [Broad
" Mary M widow of Edwin h 1002
" Samuel H canvasser bds 93 Benevo-lent
" Walker C waiter h 28 S Main
" William E died April 15 1904
" William H foreman Ballou Yarn Co h 30 Quaid
" William J barber h 330 S Main
Bannahan James laborer h 17 Hannah
" see also Banahan
Bannan John h 427 Prairie av
" John L clerk h 427 Prairie av
" Thomas F buyer 243 Westminster h 311 Prairie av
" see also Bannon
Banning Edith F bookkeeper 173 Bene-fit bds E Providence
" Edwin T (Banning & Thornton) 87 Weybosset rm 50A h 63 Charles Field
" & Thornton (E T Banning H C Thornton) architects 87 Weybosset rm 50A [kins h do
Bannister Alice Mrs variety 64 Jen-
" Mary widow bds 438 Friendship
" see also Banister
Bannock Albert removed to Canada
" George E removed to Canada
Bannon Catherine T h 138 Commodore
" Charles bartender 200 Atwells av bds 77 Gesler
" Frank teamster bds 180 Potter av
" Frank B (Gorman & Co) 4 to 20 Wick-enden h 14 Taber av
" Hugh machinist bds 82 Pettis
" James h 22 Conanicut
" James T plumber 1865 Westminster h at Arctic
" John at B & S bds 27 Calais
" John laborer h 58 Randall

James C. Goff, Agent for Long Island Brick, 31 to 49 Point Street

Bannon
" John liquors 730 Potter av and 200 Atwells av h 414 Huntington av
" John F at Gorham's h 138 Commodore
" John J laborer bds 22 Conanicut
" Joseph laborer bds 483 Atwells av
" Margaret E Miss music teacher h 138 Commodore
" Mary I widow of John T h 42 Hill
" Mattie Mrs h 21 Dime
" Michael operative h 14 Huldah
" Patrick laborer h 175 O'Connell
" Peter cashier 52 Randall bds 58 do
" Robert M clerk 35 Jackson bds at Pawtucket
" Thomas laborer h 75 Lockwood
" William F teamster h 32 Printery
" see also Bannan
BANSPACH BROS (William J and Fred H) bakers and caterers and ice cream manufs 1915 West-minster—see page 1501
" Christian C cabinetmaker h 24 Dor-chester av
" Fred H (Banspach Bros) 1915 West-minster h 24 Dorchester av
" William J (Banspach Bros) 1915 Westminster h 26 Sycamore
Banville David laborer bds 37 Capron
" Jule Mme h 37 Capron
Baptiste John laborer h 457 S Main
Barad Jacob pedler h 35 Quaid
" Joseph real estate h 67 Randall
Baranski John operative h 77 Joslin
" Martabish operative bds 77 Joslin
Barash David junk h 169 Willard av
Barato Carlo weaver rms 142 Delaine
" Quinto weaver rms 142 Delaine
Barba Pasquale laborer h 508 Eddy
Barbari Francesco laborer bds 98 Knight
Barbarito Francesca Mrs midwife h 1 Africa
" Michele bootblack h 1 Africa
Barbato Giuseppe laborer h 366 Admiral
" Michele shoemaker 564 Union av
Barber Alfred W motorman h 14 Eighth
" Arthur S clerk 62 Weybosset
" Arthur W motorman bds 14 Eighth
" Carl H driver 285 Canal bds 50 Provi-dence
" Catharine h 135 Elm
" Charles refiner h 77 Harrison
" Charles E (Whiting & Barber) 27 Broad h 472 Pine
" Earl engineer rms 32 Portland
" Elizabeth A rms 59 Holden
" Fanny J bookkeeper 126 Cranston bds 51 Battey
" Fernando S removed to Brooklyn Conn [stone
" Frank P horse trainer h 44 Glad-
" Frederick carpenter bds 38 Perry
" George A carpenter h 38 Perry
" George W h 753 Westminster rm 27
" Harry removed to Boston Mass
" Henry H engineer 301 W Exchange h 105 Wilson
" Horace bds 25 Harrison
" Jeremiah C teacher B & S Business College h at Auburn
" John G h 29 Jewett
" John P baggagemaster h 932 Chalk-stone av
" Leonard L treas Vermont Mfg Co 15 Jackson h 46 Brighton
" Levi S pressman 63 Washington h at Pawtucket
" Louisa P bakery 205 Dean h do
" Mary J housekeeper 9 Orchard av
" Moses J cashier Merchants National Bank h at E Greenwich
" M P Miss clerk R I Co b at Auburn
" Peleg W engineer h 16 Beaufort
" Samuel laborer h 68 Ashburton
" Samuel E fixer h 57 Eagle [Mitchell
" Samuel K mgr 167 Dorrance h 99
" Saul J jeweler h 207 Blackstone

Barber
" Washington laborer bds 23 Kinfield
" William L foreman B & S h 18 W Park
" W L & Co bicycle trouser guard mfrs 18 W Park
Barberian Hamparsoom M barber 912 Westminster h 18 Cranston
Barbieri Nicodemo laborer bds 659 Man-ton av
" Salardo laborer bds 659 Manton av
Barboulia Stanislaw weaver b 48 Putnam
Barbour Amanda Mrs bds 17 Foster
" Andrew J carpenter 8 Steeple h at E Providence
" Anni bds 26 Halsey
" Annie R teacher Vineyard st school bds 41 Madison [Madison
" Beasey F widow of John F h 41
" Clarence T salesman 144 Pine h 168 Ohio av
" George driver Hose 13 bds 58 Dexter
" George A collector 479 Westminster h 158 Aborn
" James bds 202 Carpenter
" Jennie F bds 41 Madison [Dexter
" John clerk 707 Westminster h 58
" Nannie Miss h 202 Carpenter [av
" Robert F painter h 687 Huntington
" William C auctioneer h 66 Pitman
Barbusci Francesco laborer h 52 Bray-ton av
Barch Mary wid of Angelo h 124 Acorn
Barck Edna stenographer 908 Banigan bldg bds 507 Chalkstone av
Barclay Daniel M carpenter h 56 Ban-croft
" Jane removed to Boston Mass
" Jessie nurse R I Hospital bds do
Bard Ella widow bds 63 W Clifford
" John died February 10 1905
" Louisa M widow h 4 Prairie av
Bardeen Ella F widow of Bernard h 68 Dartmouth av
Barden Albert A clerk 373 Canal bds 327 Washington
" Fred telegrapher bds 75 Carpenter
" James laborer h 328 Plain
" John F marble worker bds 80 Ford
" Lucinda widow bds 107 Alger av
BARDEN PETER marble and granite worker 348 Cranston and 907 N Main h 80 Ford—see page 1492
" Wallace L (Doe & Co) 341 S Water h 59 Halsey
Bardsley Dakin machinist h 354 Admiral
" Edmund 1137 Broad bds 105 California ave [Shove
" Edward porter 70 Mathewson h 30
" Eva E bookkeeper 1513 Broad bds 105 California av
" Henry inventor 241 Harris av h 105 California av
" John E machinist h 207 Admiral
" John E painter bds 342 Admiral
BARDSLEY JOSEPH painter 429 and 431 N Main h 342 Admiral—see page 1559
" Joseph H painter bds 342 Admiral
" Willard W draughtsman 241 Harris av bds 105 California av
Barducci Pambolo laborer bds 17 Albro
Barfeldt Joseph dyer h 440 N Main
Bargamian Avedis driver h 85 Douglas a
" Charles operator bds 6 Bates
" Garabed laborer h 21 Babbitt
" Garabed laborer h 24 Nichols
" Giragos operative h 6 Bates
Barge Rufus salesman h 178 Point
Baril Napoleon laborer h 14 Audrey
Barker Abram rem to New York N Y
" Adelbert J bds 112 Superior
" Alfred bookbinder 43 Sabin 3d floor bds 14 Chestnut
" Alfred H h 1 Bassett
" Alice M h 274 Massachusetts av

Timothy O'Connor, Florist, Blackstone Boulevard and 272 Westminster St.
ROSES A SPECIALTY.

Barker

" Annette, Mrs died May 4 1904
" Annie C widow of Henry R bds 93 Melrose
" Arthur engraver h 408 Potter ave
" Arthur C h 28 Plain
" Benjamin G h 41 Mitchell
" Bernard teamster bds 120 Valley
" Carroll E wool sorter 139 Canal h at Pawtuxet
BARKER, CHADSEY & CO (F A Barker, J F Field, R L Barker, F T Kelley) hardware 38 and 40 Westminster—see page 1466
" Charles A electroplater h 1051 Broad
" Charles D grocer 626 Prairie av h 52 Calla
" Charles F bookkeeper h 93 Goddard
" Charlotte B F Mrs h 1 Carter
" Clarence F clerk 275 Weybosset bds Oakland Beach
" C P h 261 Potter av
" David A h 55 Wilson [90 America
" Edgar R mfg jeweler 26 Fountain h
" Edward P cooper 301 W Exchange h 172 Waldo
" Edwin A lithographer h 9 Quince
" Edwin H machinist h 44 Putnam
" Ella widow of Henry h 130 Gano
" Ellen Mrs h 275 Broad
" Emily E widow h 199 Pine
" Estella A teacher Broad st school bds 1051 Broad
" Eugene G silversmith bds 127 Rugby
" Frank tinsmith h 98 Ellery
" Frederick A (Barker, Chadsey & Co) 38 Westminster h at Pawtucket
" F Eugene clerk 38 Westminster h at Pawtucket
" George h 19 Cranston rm 10
" George clerk 286 Westminster
" George jeweler bds 31 Carpenter
BARKER GEORGE painter 144 N Main rms do—see page 1553
" George B aluminum worker bds 26 Glenham [h 1093 do
" George F provisions 1091 Elmwood av
" George W jeweler rms 3 Greene
" Georgia A Mrs h 59 Blackstone boul
" Hannah widow died Sept 7 1904
" Henry A gen mgr and treas R I Elec Protec Co 32 Custom House st rm 1 bds 93 Melrose
" Henry H engraver h 43 Constitution
" Henry H silversmith h 47 Fifield av
" Henry H Mrs dressmaker h 43 Constitution
" Herbert h 19 Cranston rm 10
" Herbert at B & S bds 279 Douglas av
" Herbert T dentist 268 Westminster rm 12 h at Pawtucket
" Howard F supt 27 Exchange rm 5 bds 30 Wilson
" James machinist h 213 Pavilion av
" James A carpenter h 739 Potter av
" James A jr carpenter b 739 Potter av
" James H h 24 Royal
" James H silversmith h 127 Rugby
" Job laborer h 279 Douglas av
" Joseph spinner bds 279 Douglas av
" Lucinda widow bds 1 Matilda
" L Belle Mrs milliner 194 N Main h 205 Massachusetts av
" Marinda E (widow) rem to Pawtucket
" Mary widow bds 278 Plain
" Mary Mrs grocer 153 Alverson av h do
" Mary W widow of Cyrus A h 7 Bourn
" Minnietta J nurse Channing Hospital bds do
" Nellie Mrs h 275 Broad
" Orrin P watchman h 26 Glenham
" Peter clerk h rear 27 De Soto
" Philip M clerk 380 Westminster bds 26 Glenham [Broad
" Robert J bookkeeper 91 Canal bds 1051

Barker

" Robert L (Barker, Chadsey & Co) 38 Westminster h at Pawtucket
BARKER ROY S, Barker Well Co 141 Allens av h 31 Phillips—see opp Prov Bus Directory
" Sidney S foreman Fletcher Mfg Co h 28 Pleasant
" Stephen A h 105 Beacon av
" Stephen E h 11 Quince
" Thomas machinist h 153 Alverson av
" Walter G driver h 205 Massachusetts av [276 Point
" Walter H clerk 243 Westminster rms
BARKER WELL CO. artesian wells etc 141 Allens av—see opp Prov Bus Directory
" William spinner bds 279 Douglas av
" William B h 34 E Manning
" William Cyrus h 34 E Manning
" William E carpenter 33 Meeting h 268 Brown
" William H janitor h 30 Wilson
Barlettani Luigi operative b 35 Hillhurst
Barlow Albert A clerk R I Co bds 259 California av [ling
" Alsimus clerk 9 West River h 10 Wal-
" Catharine L h 247 Rhodes
" Charles E sec and treas J T Slocomb Co 29 Oxford bds 214 New York av
" Charles W dentist 723 Westminster rms 11 Lemon
" Edward E clerk 62 Weybosset
" Esther stenographer 89 Weybosset bds 1067 Eddy
" Fanny dressmaker bds 65 Whittier av
" Francis laborer bds 120 Commodore
" Frank jeweler bds 15 Cypress
" George painter bds 68 Oak [hall
" George W wood turner bds 144 White-
" Gertrude B asst bookkeeper Merino lane bds 1067 Eddy
" Henry machinist h 65 Whittier av
" Henry A jeweler h 330 Plain
" Howard E (Arnold & Barlow) 425 Butler Exchange h at Edgewood
" Howard J clerk R I Co b 131 Borden
" James h 1067 Eddy
" James h 228 Prairie av
" James folder bds 68 Oak
" James M engraver h 102 Lexington a
" Jesse J laborer h 13 Latham
" John J jeweler h 259 California av
" John T machinist h 879 N Main
" Julia A bds 247 Rhodes
" Laura A clerk bds 11 Lemon
" Leah widow h 216 Hawkins
" Lydia Mrs bds 72 Bridgham
" Mary A Mrs h 68 Oak [ter av
" Mary E Mrs dressmaker h 721 Pot-
" Michael J lineman h 721 Potter av
" Minnie B nurse R I hospital bds do
" Robert E jeweler h 86 Blackstone
" Sarah Mrs h 183 Atlantic av
" Smith blacksmith h 15 Cypress
" Stephen laborer h 43 Joslin
" Susan J Miss dressmaker h 228 Prairie av
" Thomas carpenter bds 1 Federal
" Walter grocer 9 W River h 216 Hawkins
" Walter T stonecutter h 810 Potter av
" William W foreman h 9 Kirk [av
Barlowfsky Moses pedler h 78 Ormsbee
Barnaby Abner J Mrs b 54 University av
" George E carpenter h 183 Thurber av
" Herbert M bicycle maker b 30 Burgess
" Joseph salesman 347 Westminster h 138 Dodge [ster
" J B Co clothiers 180 to 200 Westmin-
" M tinsmith h 37 Burgess
Barnard Edith nurse 62 Jackson bds do
" Evelena E Mrs bds 548 Plainfield
" Frank H machinist h 112 Wesleyan av
" Frederick L electrician h 245 Washington av

LOOSE LEAF CARD SYSTEMS and LEDGERS carried in stock by
E. L. FREEMAN & SONS, 3 Westminster St.

" George E clerk 68 Weybosset bds 107 Angell [Pearl
" Louise B widow of Joseph F h 251
" Luther clerk 380 Westminster
" Mary A widow of George h 33 Viola
" Mary J widow bds 68 Superior
Barnbrook Florence Miss h 61 Grove
Barnefield Ralph T (Vincent, Boss & Barnefield) 48 Custom House st rm 37 h at Pawtucket
Barnes Abbie M widow of Henry W h 1098 Broad [Lena
" Andrew F express messenger h 34
" Arthur Henry sec and treas R I Drug Co h 28 Arch [Newcomb
" Arthur H G music teacher h 18
" Bradbury L foreman 24 Page bds 155 Reynolds av
" Caroline widow bds 72 Bradford
" Clarence A reg phar 455 Plainfield h 133 Clarence [Pocasset av
" Crawford W woolen manuf h 116
" Daniel S machinist h 4 Academy av
" Eli clerk bds 233 Laban
" Ellen widow bds 42 Rowley [sey
" Ellen R widow of Frank J h 22 Hal-
" Eva F nurse 141 Benefit bds do
" Fanny Mrs h r 9 Claverick
" Ferdinand h 512 Prairie av
" Frank P weaver h 17 Rockingham
" Frederick clerk 717 Cranston bds 233 Laban [Reynolds av
" Frederick A salesman 31 Broad h 155
" Frederick F removed to New York N Y [Manton
" George E clerk 68 Weybosset h at
" George L bookkeeper R I Hospital Trust Co h 37 George
" George M D collector 87 Weybosset rm 39 h 674 Prairie av
" Georgia Miss h 20 Claverick
" Guy U (W E Barnes & Son) New York ave cor Allen's ave h do
" Harry E motor man h 12 Quince
" Helen clerk h 20 Claverick
" Henry removed to Canada
" Henry C bookkeeper R I Hospital Trust Co h 479 Pine
" Honour widow h 992 Manton av
" Horace A teamster 179 Dean h 43 Hammond [h 11 Rosedale
" H Cornelius compositor "Journal"
" Ida W clerk City Recorder's office h 462 Broad
" James loomfixer h 231 Laban
" James operative h 276 Amherst
" James weaver h 10 Lena
" James D clerk h 11 Hedley
" John motor man h 943 Atwells av
" John C died September 11 1904
" John D collector 35 Jackson bds 145 Cranston [Rochambeau av
" John F appraiser 69 Dorrance h 141
" John H tool maker bds 3 W Park
" John J laborer bds 137 Julian
" Joseph loomfixer h 20 Viola
" Joseph H laborer h 26 Crandall
" Lemuel driver bds 155 O'Connell
" Levi D carpenter h 99 Sycamore
" Lizzie A Mrs h 50 Camden av
" Mary widow h 74 Olney
" Mary T widow h 263 Cranston
" Nettie C widow of George L bds 155 Reynolds av
" Peter J cooper h 96 Mawney
" Robert machinist bds 137 Wisdom av
" Robert A machinist h 38 Borden
" Stephen H machinist bds 107 Ocean
" Susan A widow of Crawford bds 459 Plainfield
" Taylor h 233 Laban
" Thomas C died May 20 1904
" Waldo E & Son (Guy U) dead animals removed New York av cor Allens av h do

Barnes

" Walter I gen supt 25 South h at Manton [h 131 Wood
" Walter T foreman 1153 Westminster
" Walter V clerk 1349 Westminster h 99 Burnett
" William designer bds 40 Haskins
" William loomfixer h 202 Eastwood av
" William weaver bds 301 Charles
" William H h 1098 Broad [Olney
" William L foreman B & S h 220
Barnett Alfred boots and shoes 394 Branch av h do [Douglas av
" Alfred E clerk Riverside Mills bds 668
" Andrew J laborer bds r 103 Clifford
" Carrie E Miss h 26 Burrington
" Edwin h 668 Douglas av
" Fannie B dressmaker bds 9 Puritan
" Frank conductor h 240 Wallace
" George H laborer h 47 Puritan
" Harry A wool sorter b 894 Branch av
" John H teamster h 156 Wickenden
" Joseph cook h 22 Penelope pl
" Joseph C driver 17 Chestnut bds do
" Louise widow of William bds 227 Webster av [art
" Lucinda widow of John H h 117 Stew-
" Samuel C bill poster h 9 Puritan
" William engineer 36 Burgess
" William H engineer rms 115 Ford
" William H moulder h 5 Oxford
" Winifred widow h 4 Warner's lane
Barney Abby V principal Highland av school bds 171 Doyle av
" Algernon H stable 183 Dorrance also fertilizers 117 Kinsley av h at N Swansea Mass
" Anthony R (O C Barney & Son) 3 Custom House st h at E Prov
" Arthur A conductor h 12 Vineyard
" Arthur B 179 Canal h 108 Ontario
" Arthur L at Gorham's b 12 Vineyard
" Charles A bookkeeper 101 Weybosset h 20 Dartmouth av
" Charles H carpenter h 281 Pine
" C Edward (Barney & Carpenter) 48 Weybosset rm 15 h 117 Elm Grove av
" Frank W toolmaker h 132 W Clifford
" Fred C clerk 225 Westminster h at E Providence
" Frederick W accountant h 55 Irving a
" George W spring beds 34 Ship h at E Prov
" Hannah Mrs h 82 Dodge
" Helen G stenographer 144 S Main rm 108 bds at E Providence
" Henry A clerk h 34 College
" Herbert E real estate 403 Industrial Trust Bldg h at E Providence
" John H hay and grain 179 Canal h 38 Hammond
" John H motor man h 24 Eighth
" Jonathan h 16 Pallas
" Joseph jeweler bds 82 Dodge
" Josiah K h 529 Broad
" Josiah M asst cashier 308 Industrial Trust bldg bds 20 Dartmouth av
" Levi F Mrs h rear 265 Academy av
" Lucretia widow of George F h 12 Elgin
" Mabel bookkeeper bds 281 Pine
BARNEY O C & SON (A R Barney) masons 3 Custom House st—see page 1548
" Rodman S mgr 183 Dorrance h 113 W Clifford
" Sarah V widow of Caleb R h 171 Doyle av
" Walter H lawyer 49 Westminster rms 705 706 and 707 h 250 Washington av
" Walter H jr student bds 250 Washington av
" William H h 1253 Elmwood av
" William H h 163 Webster av
" William W operative h 122 Metcalf

BIGGEST RETAIL MARKET IN UNITED STATES
PROVIDENCE PUBLIC MARKET CO.

BARNEY & CARPENTER (C E Barney, J B Carpenter) real estate mortgages and insurance 48 Weybosset rms 15 and 16—see line front cover
Barnicle P Henry salesman 24 Custom House st h 221 Messer
Barnicoat Charles mason h 49 Farragut a
" Edward engineer bds 577 Prairie av
" John T mason h 577 Prairie av
" John T jr student bds 577 Prairie av
BARNIE ADAM C prop Tremont House 6 Broad h 182 Fountain—see page 1511
Barningham Charles carpenter h 77 Mitchell
" Charles S draughtsman b 77 Mitchell
Barnsdale Mabel nurse b 186 Waterman
Barnwell Harry T bds 18 Portland
" William H colorer h 99 Lydia
Barolet Antonia M vocal teacher 225 Broadway bds do
" Charles E optician h 294 Cranston
" Harriet Mme h 31 Hanover
" Henriette M Mrs h 225 Broadway
" Louis P removed to Pawtucket
Baron Eugene L steward h 166 Vinton
" Francois N L foreman 50 Ashburton h 1 Doyle av
" Frederick W painter h 163 Plain
" George weaver h 26 Putnam
" Harry painter h 10 Wickham
" John T designer h 116 Sterling av
" Marcel carpenter b 1745 Westminster
" Mary V nurse rms 242 Broad
" Oville J weaver bds 17 Putnam
" Thomas machinist h 37 Hamburg av
" see also Barron
Barone Agostino laborer h 111 Gesler
" Antonio pedler bds 111 Gesler
" Antonio h 754 Charles
" Domenico laborer bds 27 Marietta
" Francesco barber 78 Douglas av bds 438 Admiral
" Francesco liquors 609 Charles h 4 Ledge
" Gaetano carpenter bds 561 Charles
" Gennaro carpenter bds 561 Charles
" Ippolito laborer bds 16 Nahant
" James produce h 25 Danby
" John clerk 523 Charles bds 754 do
" Michele laborer h 102 Chalkstone av
" Rocco teamster bds 631 Charles
" Samuel shoemaker 574 Plainfield h do
" Saverio janitor 32 Custom House st h 618 Charles
" Vincenzo laborer bds 85 Ethan
Baronian H operative h 62 Codding
" Mesrob operative bds 98 Douglas av
" Mushegh laborer bds 48 Bush
" Simon eating house 98 Douglas av
Baroska Stanislar operative bds 11 Gaylord
Barovitz Jacob clerk h 9 Pratt
Barquist Stephen clerk 85 Westminster h 160 Bay [332 Washington
Barr Byron W clerk 39 Exchange pl bds
" Daniel S (Barr & Thornley) 38 Wayne h 274 Charles
" David J (D J & J H Barr) 1828 Westminster h 139 Chapin av
" D J & J H (David J, James H Barr) horseshoers 1828 Westminster
" Emily M clerk Telephone Co
" Frederick W foreman 363 Eddy h 38 Nebraska
" George A h 226 Orms
BARR HENRY C Albertype printer 45 Eddy rm 36 h 94 Linwood av—see page 1578
" Isabel widow of Daniel b 53 Woodbine
" James H (D J & J H Barr) 1828 Westminster h 256 Union av
" Mary E widow bds 173 Berkshire
" Robert conductor bds 270 Point
" Samuel laborer h rear 419 S Main
" Thomas N toolmaker h 117 Howell
" William D machinist h 274 Charles

Barr
" William D machinist bds 87 Felix
BARR & THORNLEY (D S Barr and W H Thornley) props Globe Brass Foundry 38 Wayne—see page 1587
" & Widen mercantile agency 810 Industrial Trust bldg
Barra Antuono baker bds 23 Sutton
" Antonio baker 169 Cedar h do
Barratt Franklin V clerk 712 Banigan bldg bds at E Providence
Barre Albani jeweler bds 93 Aborn
" Albert inspector Fox Point Station h at Central Falls
" Arthur jeweler bds 93 Aborn
" Calixte weaver h 24 Steere av
" Eugene jeweler bds 93 Aborn
" George L driver h 48 Merino lane
" Rose M widow h 3 Aspinwall ct
" see also Barrie and Barry
Barrell Minnie milliner 263 Westminster bds 271 Washington
Barrett Annie E Miss bds 55 Bridgham
" Arthur weaver bds 70 Magnolia
" Arthur S h 10 Common
" Charles A spinner bds 861 Manton av
" Charles C silversmith h 92 Hamilton
" Charles E T clerk 108 Mathewson h at North Scituate
" Colin designer bds 19 Congress av
" Danforth K diamond setter h 89 Wesleyan av
" Daniel H farmer Butler Hospital h Grotto av cor Lincoln av
" Eli fireman h 70 Magnolia
" Emma F bds 31 Almy
" George clerk bds 96 Jewett
" George machinist h 389 Smith
" George H removed to Thornton
" George M C clerk 41 Canal h 485 Pine
" Hannah G widow h 19 Congress av
" Hattie clerk bds 96 Jewett
" James laborer bds 16 Bowlet
" James S operative h 16 Bowlet
" Jeremiah S clerk 204 Westminster h 23 Babcock
" John teamster h 17 Newark
" John H com'n agt h 38 Dartmouth av
" John J baggage man Union Station h 1127 Chalkstone av
" Louise stenographer bds 96 Jewett
" Margaret Miss h rear 61 Florence
" Margaret Mrs grocer 292½ Charles h 292 do
" Martin F laborer bds 28 Ann
" Mary L widow h 861 Manton av
" Michael moulder h 292 Charles
" Minnie H clerk 285 Westminster bds 53 Ford
" Nora dressmaker bds 14 Amy
" Orrison A salesman bds 19 Nebraska
" Patrick F driver Station 5 h 28 Ann
" Peter T bartender h 14 Amy
" Ricard laborer h 74 Florence
" Richard machinist h 96 Jewett
" Richard operative h 66 Florence
" Richard A silversmith h 11 Aldrich
" Robert A clerk 20 Market sq bds 389 Smith [Ford
" Sadie E prin Sisson st school bds 53
" Sarah widow of Edward h 151 Payton
" Sarah A Mrs h 53 Ford [Bridgham
" Susan A widow of Richard h 55
" Thomas mason bds 13 Penn
" William salesman 96 Weybosset h 207 Williams
" William H (A E Pike Co) 98 Weybosset rm 9 h 23 Babcock
" William J machinist h 32 Royal
" W H Mrs bds 78 B'way
BARRETT W E CO (The) (G W Williams, W A Fisk, G F Williams) agricultural implements 65 to 87 Canal —see front col page N
Barrette Adelard wireworker h 51 Julian
" Aime laborer h 56 Julian

Manchester & Hudson, Agts. for **Improved Shield Cement,** 55 Point St.

Barrette
" Charles clerk 70 Julian h 857 Atwells a
" Edward operative bds 193 Manton av
" Elzeard carpenter h 193 Manton av
" Simon second hand bds 193 Manton a
" William combmaker b 193 Manton av
Barrie Dana Mrs h 365 Carpenter
" John D clerk 3 Washington row bds at Phenix
" see also Barry [48 Olive
Barriere Maurice E mgr 69 Dorrance h
Barrington Margaret bds 148 Randall
" (The) boarding house 181 Angell
Barrish Max salesman 303 Westminster
Barroll Minnie Mrs bds 271 Washington
Barron Alexander M weaver h 6 Lawrence
" Andrew J machinist h 5 Bond
" Elmer W interne R I Hospital bds do
" Joanna M stenographer 301 Union Trust bldg bds 152 Congdon
" John driver 5 Dorrance
" John L machinist h 127 Smith
" Margaret widow of Michael G h 152 Congdon
" Martin J laborer h 12 East Transit
" Napoleon C jeweler h 57 Crary
" Patrick J. laborer h 607 Wickenden
" Thomas rubber worker b 194 Regent a
" Walter W laborer bds 12 E Transit
" William H h 48 McKinley [McKinley
" W H Mrs milliner 48 Arcade h 48
" see also Baron
Barros see Barrows, Barus and Barrus
Barrowclough Charles H weaver h 216 Regent av
Barrows Albert A physician bds 38 Olive
" Ann M Miss h 473 Friendship
" Anna R widow of Henry B h 487 Friendship
" Arthur C teacher bds 36 Plenty
" Byron C broker h 473 Friendship
" Chester W (Littlefield & Barrows) lawyer and referee in bankruptcy 87 Weybosset rm 47 h at Edgewood
" Cyrus N h 16 Hallam ct
" Edwin pres Firemen's Mut Ins Co and Union Mut Ins Co 808 Banigan bldg h 38 Olive [Meeting
" Edwin A treas 170 Westminster h 169
" Edwin S jeweler h 106 Jenkins
" Frances A Mrs died July 22, 1904
" Frank E jeweler h 44 Knowles
" Frank L silversmith h 140 Stanwood
" Fred H clerk 1349 Westminster h 21 Willow
" George S agt bds 829 Westminster
" Gertrude C Mrs bds 121 Waterman
" Harriot E music teacher 37 Conrad bldg bds 30 Harvard av
" Howard L jeweler h 16 Hallam ct
" James P machinist h 507 Smith
" Leroy E removed to Woonsocket
" Loretta J Mrs h 11 Westfield
" Margaret widow of William H h 30 Harvard av
" Mary T teacher bds 38 Olive
" Newton F clerk h 1 Vine
" N F Mrs dressmaker h 1 Vine
" Ozro C bookkeeper 272 W Exchange h 107 Sorrento
" Rosanna Mrs h 39 Plenty [h do
" Wesley E boarding house 123 Broad
" William G h 36 Plenty [294 Knight
" William H clerk 225 Westminster h
" see also Barus [bds 114 W Clifford
Barrus Alice E clerk Recorder of Deeds
" Arthur W engraver h 255 Bucklin
" Daniel L jeweler h 114 W Clifford
" David pedler h 82 Gay
" Edith L clerk 293 Westminster bds 104 W Clifford [Jackson
" Ida L clerk 293 Westminster bds 47
" Sophia J Mrs h 179 Chestnut
" see also Barrows and Barus

Barry Albert physician 221 Knight h do
" Alexander P lineman 6 Weybosset b at Pawtucket
" Annie M hat manuf 157 Westminster h 52 E George
" Arthur H teacher Classical High school h 63 E Manning
" Benjamin F died September 1904
" Bernard jeweler bds 194 Aborn
" Bridget widow of Patrick h 159 Tockwotton
" Catharine widow h 213 Friendship
" Catharine Mrs h 31 Hamilton
" Daniel laborer bds 43 Trenton
" Daniel lineman 6 Weybosset h 57 Armstrong av
" David E mason bds 52 E George
" David J contractor 64 E Manning bds 60 do
" David S editor-in-chief Prov Journal h 134 George
" Dennis laborer h 46 Walling
" Dennis laborer h 40 Bellingham ct
" Edward ins agt h 251 Dean
" Edward & Co plumbers 1487 Broad h at Edgewood [rm 10 h at Cranston
" Edward H salesman 124 Washington
" Edward J machinist bds 52 Candace
" Eliza widow of John h 52 Candace
" Eliza Mrs h 119 Robinson
" Frances dressmaker bds 41 State
" Frank operative bds 54 East George
" George W compositor R I Printing Co h 60 Central [Daboll
" Henry M reporter "Journal" h 86
" James conductor R R freight h 286 Williams
" James spinner h 28 Vandewater
" James teamster h 138 Blackstone
" James E salesman 243 Westminster
" James S pres 17 Mathewson h 128 Calla
" John hostler h 98 Federal
" John laborer h 38 Valley
" John plumber bds 31 Hamilton
" John jr laborer bds 43 Trenton
" John E baker 849½ N Main h 849 do
" John E (printer) removed to New Hampshire
" John F collector 479 Westminster
" John H teamster bds 319 Eddy
" John J hostler bds 113 N Main
" John J janitor 42 Westminster h 12 Dwight
" John J laborer h 43 Trenton
" John J loomfixer h 22 Judith
" John W carpenter bds 60 Manning
" Joseph clerk 243 Westminster bds rear 18 Douglas av
" Joseph F bds 22 Judith
" Joseph P salesman bds 213 Friendship
" Julia T widow of Morris h 40 Felix
" J Francis operative bds 22 Judith
" Lewis F clerk bds 60 E Manning
" Margaret clerk bds 19 Olney
" Margaret widow h 29 Landor
" Margaret Mrs h 44 Brattle [George
" Margaret E dressmaker bds 52 E
" Margaret M jeweler bds 54 E George
" Mary widow bds 29 Clematis
" Mary widow of Thomas h 41 State
" Mary and Jane, Misses h 10 Sydney ct
" Mary E bds 60 E Manning
" Mary J widow of Thomas W h 60 East Manning [Greene
" Matthew liquors 4 Burrill rms 3
" May J clerk bds 213 Friendship
" Michael blacksmith h 11 Whittier av
" Michael clerk 761 Potter av bds 7 Day
" Michael jeweler h 86 W Friendship
" Morris foreman foot of Public h 95 Willard av
" Patrick h 482 Valley
" Patrick hostler h 12 Tower
" Patrick laborer h 74 Ives
" Patrick laborer bds 65 Meeting

R. I. Printing Co. **Charles C. Gray, Prop.** No. 60 Weybosset Street

Barry
" Patrick (159 Tockwotton) died August 4 1904
" Patrick jr operative bds 482 Valley
" Patrick F laborer h 34 Madison
" Patrick J clerk bds rear 136 Dudley
" Patrick J clerk Newman Hotel rms 224 Washington
" Patrick W clerk bds 36 Sheldon
" Richard J clerk 244 Westminster h 60 Arnold
" Samuel clerk h 6 Lemon
" Sarah E asst supt of nurses R I Hospital bds do
" Stephen A died September 10 1904
" Thomas helper h 40 Jones
" Victoria L widow of Stephen A h 429 Potter av [Perry
" William clerk 301 W Exchange bds 17
" William jeweler bds 194 Aborn
" William laborer h 220 Rhodes
" William teamster h r 18 Douglas av
" William E teamster bds 40 Felix
" William F (U S N) b r 18 Douglas av
" William J lithographer bds 166 Clifford
" William J h 120 Laurel Hill av
" see also Berry [wells av
Barsalou Eugene carpenter bds 745 At-
" Joseph master mechanic Queen Dyeing Co h 745 Atwells av
Barsamian Peter clerk h 282 Broad ap 17
Barsantee Edwin R clerk 183 Union rms 385 Pine
" George jeweler rms 50 Hammond
Barstow Achsah G Miss h 76 Dartmouth av
" Amelia A Miss h 407 Eddy
" Amos C estate of 37 Weybosset rm 9
" Amos C Mrs vice-pres 20 Olive h 224 Angell
" Annie M bds 42 Harlam
" Clara W Miss h 190 Angell
" Elizabeth T Miss h 62 Waterman
" Frank B clerk 10 Arcade bds 176 S Angell
" Henry B live bait h 176 S Angell
" John A driver h 194 Pleasant
" Julia G H (widow of William) died April 12 1904 [press
" J E widow of Ephraim R h 168 Cy-
" J Palmer treas 116 Point b 224 Angell
" Martha P Miss h 125 Point
" Mary M teacher bds 224 Angell
" Nathaniel (Barstow & Williams) 7 Beverly rm 5 h 315 Thayer apt 2
" Stove Co office 116 Point
" William F mason h 42 Harlam
" & Williams (Nathaniel Barstow and W S Williams) mfg jewelers 7 Beverly rm 5
" see also Bastow
Bart Edward F mgr 5 Franklin bds do
Bartelt William foreman 21 Eddy top floor h at Manton
Bartfeld Joseph dyer h 440 N Main
Barth Alfred reg phar 557 Public h 18 Daboll
" Antone tailor h 21 Bassett
" Charles laborer h 359 Smithfield av
" Charles A silversmith bds 82 Sutton
" Charles De laborer bds 161 Blackstone
" Ernest C h 186 Broadway
" Ernest C draughtsman Park cor Promenade h 229 Washington av
" Frederick G salesman bds 250 Dean
" Gustav tailor 41½ B'way h 250 Dean
Barthel Lucien weaver h 182 Veazie
Barthelmas Christian weaver h 119 Hendrick
" John J machinist bds 119 Hendrick
Bartholomew James at Gorham's h 43 Pennsylvania av
" Mandana M widow bds 48 Montague
Bartie Samuel G clerk 34 Snow h 129 Wilson
Bartlam William H bicycles 181 Thurber av h 183 do
Bartlem Arthur J silversmith h 87 Byfield
Bartlett Alfred electrician 22 Peck h at Pawtucket
" Alonzo G janitor h 289 Williams
" Annie F teacher Manning st school bds 244 Thayer
" Arthur R bds 12 Traverse
" Asel P (Whitford, Bartlett & Co) 99 Dyer h 32 Benevolent [Main
" Belle L widow of Nathaniel h 370 S
" Burrill h 189 Broad [wood av
" Carrie widow of James bds 547 Elm-
" Charles removed to Albany N Y
" Charles A died September 1904
" Charles F stable 251 Smith h at Lincoln [h 37 Hudson
" Charles H mining stocks 138 Cranston
" Charles L grocer 876 Friendship h 9 Baldwin ct [penter
" Construction Co carpenters 306 Car-
" Edward F weaver h 749 Atwells av
" Edward L carpenter h 596 Chalkstone av
" Edward O Rev h 103 S Angell
" Elizabeth Mrs h 3 Mutual
" Ella L widow h 42 Chapin av
" Ellen E widow of John R h 225 Benefit [Carpenter
" Emily M widow of John C h 287
" E W and J B Misses h 12 Traverse
" Frank C pres 306 Carpenter h 507 Smith [age
" George H clerk 288 Dyer h 17 Parson-
" George M printer bds 42 Chapin av
" George W machinist h 46 Burnside
" Gerry B asst treas 166 Valley h 4 Elton [stone av
" Harry A clerk B & S h 878 Chalk-
" Hattie widow bds 31 Hanover
" Henry clerk h 88 Bridgham
" John B h 12 Traverse
" Joseph A mgr h 10 Ocean
" J A clerk 380 Westminster
" Lilly S Mrs h 97 Waterman
" Louis B purchasing agent 288 Dyer h at Apponaug
" Louise S teacher bds 103 S Angell
" Mabel I teacher bds 37 Hudson
" Mary Mrs dressmaker 38 Broadway h 749 Atwells av
" Mary A widow died January 15 1905
" Mary B telegrapher bds 521 Smith
" Mary E widow of Charles h 159 Lloyd av [ton av
" Matilda widow of Frank h 232 Man-
" Matilda I Mrs h 64 Admiral
" May D bookkeeper rms 330 Knight
" Milton J machinist h 31 Candace
" Phebe H widow of Richard bds 596 Chalkstone av
" Sarah M widow of Elbridge G W removed to Chester N H
" Silas S at B & S h 71 Lisbon
" Waldo G clerk P O, North Station h 49 Summit av
" Waldo R lawyer 419 Industrial Trust bldg h 64 Battey
" Walter driver h 49 Crary [352 Pine
" William B salesman 19 S Main rms
" William F 341 Canal h at Pawtucket
" (English) see also Barolet (French)
Bartley Frank boots and shoes 42 Olneyville sq h 4 Ellery
" Henry R at B & S h 33 Bernon
" James mgr 820 Eddy bds at Edgewood
" James Rev Prov Apostolate 999 Branch av
" James H physician 7 Benefit h 9 do
" Katie h 999 Westminster
" Lawrence h 1 Benton [ton
" Lizzie A cashier 820 Eddy bds 1 Ben-
" Luke E physician 248 Charles h do

INSURANCE of All Kinds at Lowest Rates, ISAAC L. GOFF CO. 171 Westminster Street

Bartley
" Mary Miss (Cranston Public Market) 746 Potter av h at Edgewood
" Nellie C bds 9 Benefit
" Rebecca S Mrs dressmaker h 11 Seekell
" Rose bds 7 Benefit
" Sarah Miss h 1½ Palm
" Sarah T teacher bds 1 Benton
Bartman Jacob pawnbroker 187 S Main h 181 do
Barton Albert rubber worker h 163 Pavilion av
" Anna L Mrs bds 151 Morris av
" Benjamin h 200 Sherburne
" Benjamin (Frank Wood & Co) 45 Eddy
" Edward polisher h 54 Allston
" Edward H clerk 136 S Water bds 53 E Manning
" Everett A (E A Barton Co) 99 Friendship h 163 Ohio av
" E A Co mfg jewelers 99 Friendship
" Frances S widow of Henry h 1567 Westminster
" Frederick J prop Manitoba Spring Water h 348 Killingly
" George C furrier 268 Westminster rm 10 h 106 Pearl
" George N clerk h 62 Clarence
" Harry D died December 14 1904
" Harry D Mrs h 127 Daboll
" Hattie M widow of George T h 23 Viola [Pine
" Imogene P widow of William h 347
" James A broker 115 Industrial Trust bldg h 347 Pine
" Jessie M teacher Potter av school h at Auburn
" Joseph rubber turner h 88 Trask
" Josiah H treas 710 Banigan bldg h 71 Portland
" J H Mrs h 53 E Manning
" Mariette teacher bds 39 Orchard av
" Nathan porter h rear 6 West Hoyle
" Nathan B treas 118 Richmond
" Otto L painter h 669 Public
" Theodore A died January 24 1905
" Theodore A Mrs bds 29 Creighton
" Thomas J tailor h 40 Willow
" Thomas R clerk B & S b 11 W Park
" Walter S clerk 101 Sabin rm 16 bds 71 Portland
" William buyer 244 Westminster
" William rubber worker h 18 Wellington
" William D painter h 183 Lockwood
" William H teamster 220 Canal h 6 Olney
" William H toolmaker bds 1124 Eddy
" William M driver engine 19 h 23 Viola
" William T h 86 Waterman
Baruch Jonas tinsmith h 73 Gay
Barus Carl prof B U h 30 Elm Grove av
" see also Barrows, Barus and Barrus
Barusch Paul removed to New York
Barwell Edward V die sinker h 84 Lexington av
Barwick Frederick C imitation precious stones 131 Washington rm 215 h 260 New York av
" George operative h 72 Laurel Hill av
Bascom Henry J supt h 18 Illinois
Bashaw Frank electrician h 66 Barstow
" George E painter h 10 Hyat
" John (E T Egan Co) 1021 Westminster h 369 Knight
Bashford John coal etc 260 Thurbers av h 233 Burnside
Bashinski John weaver h 26 Putnam
Basilico Antonio laborer bds 116 Cedar
" Vincenzo laborer bds 34 Murphy
Basilinsky Harry lodging house 156 N Main
Basinet Joseph painter 35 Cranston rms 961 Westminster

Basinet
" Joseph A tinsmith h 142 Putnam
BASINET LOUIS A printer 35 Cranston h 14 Gordon av—see page 1616
" see also Bazinet
Basker Joseph W teamster h 68 Bishop
Basler Lewis operative h 44 Atwood
Basok Benjamin D h 137 Doyle av
Bass Charles filterman 133 Mathewson
" Edward Cary Rev bds 145 Cranston
" Manuel laborer h rear 16 Shawmut
" Mary E Mrs h r 749 N Main
" William laborer rms 164 Chestnut
Bassett Annie E Mrs bds 294 Lowell av
" Annie W Miss h 61 Chapin av
" Caleb weaver h 20 Erastus
" Charles A clerk 24 Davis [Potter av
" Charles E pressman 77 Dyer h 627
" Charles S carpenter h 72 Graham
" Edward D lawyer 1002 Union Trust bldg h 179 Congress av
" Edward D jr real estate and insurance 316 and 317 Banigan bldg h 179 Congress av
" Elizabeth A widow h 370 Hope
" Frank driver 13 Dyer h 67 Camden av
" Frank W printer h 738 Potter av
" Frederick J Rev rector Church of the Redeemer h 166 Prospect
" George bds 19 Lena
" George bookkeeper 409 Westminster bds 5 Claverick
" George jr weaver h 18 Grover
" George E carpenter h 100 Ford
" Henry weaver h 19 Lena
" Henry Rev rector Church of the Epiphany h 405 Elmwood av
" Herbert G grocer 152 Cranston h 19 Codding
" Horatio L h 78 Melrose
BASSETT JEWELRY CO (The) manufacturing jewelers 101 Sabin top floor elevator B—see page 1594
" Joel Mrs h 106 Ocean
" Julia F widow of Charles H h 61 Chapin av
" J L Mrs nurse bds 137 Camp
" Maria A bds 405 Elmwood av
" Martha J Mrs h 187 Bridgham
" Otis W switchman h 16 Luna
" Samuel L clerk 37 Exchange pl h 811 Elmwood av
" Stephen W jeweler h 48 Stewart
" Thomas weaver bds 74 Plainfield
" Thomas P (Sprague-Cooke Co) 49 Westminster rm 109 h at Allendale
" Walter laborer h r 74 Camden av
" William B jeweler h 155 Whitmarsh
" see also Bessette
Bassford Albert F Rev pastor Calhoun av Baptist Chapel h 117 Bridgham
Bassi Francesco A liquors 10 Swiss bds 251 Atwells av
" Giuseppe clerk 10 Swiss h 251 Atwells a
" Luigi laborer bds 118 Spruce
Bassing Annie widow h 441 N Main
Bastien Amable died April 21 1904
" Herman carpenter h 201 Huntington a
" J Arthur machinist h 110 Wilson
Bastock John engraver rms 34 Carter
Bastone Carmine laborer h 666 Charles
Bastow Arthur operative bds 40 Gifford
" Henry operative bds 40 Gifford
" John H carpenter h 40 Gifford
" Thomas W operative bds 40 Gifford
" see also Barstow
Batalitzky Joseph C clerk 636 Potter av bds at Arlington
Batastini Angelo h 18 Courtland
BATASTINI BROS bakers 114 and 116 Delaine and 437 Smith—see page 1615
" Emilio (Batastini Bros) 114 and 116 Delaine and 437 Smith h 18 Courtland
" Francesco baker h 140 Delaine
" Ottavio (Batastini Bros) 114 and 116 Delaine and 437 Smith h 9 Courtland

EXCELSIN—Cures Headaches FOR SALE BY Geo. L. Claflin Company

Batastini
" Philipo baker h 323 Broadway
" Silvio A baker bds 18 Courtland
" Vittorio bds 18 Courtland
Batcheldor Clarence H collector h 68 Diamond
" Edwin O clerk 263 Westminster h 16 Sumter [Burnett
" Emily M widow of Albert J h 89
" Estelle C teacher Broad st school b 16 Sumter
" Harry E clerk 241 Harris av h 136 Linwood av
" Henry S (Johnson & Batcheldor) 256 Westminster rm 32 bds 198 Broad
" Mary Mrs h 233 Dean [89 Burnett
" Walter J clerk 370 Elmwood av bds
BATCHELDER WILLIAM W contractor and builder 75 Westminster rm 24 h 203 Harrison—see opp page 17
" & Lincoln Co (Boston) boots and shoes 325 Butler Exchange
Batcheller Carrie W h 808 N Main
" George H (Westminster Theatre) 368 Westminster h 6 Branch av
" Hannah Mrs h rear 515 Eddy
" see also Bachelder and Bacheller
Batchellor Lila music teacher 203 Adelaide av [Bachellor
" see also Batchelder Batcheller and
Batchelor Edward mason h 33 Ocean
" Edward A reporter "Journal" bds 188 Meeting
" Fred M h 236 Fountain
" William porter 237 Weybosset h 121 Harriet
" William W motor man h 165 Linwood av
Bate Charles silversmith h 34 Laura
" George A machinist bds 34 Laura
Bateman George F h 224 Burnside
" Gideon R clerk 59 Dyer h 89 Carpenter
" Grace M bds 89 Carpenter
" Herbert O clerk 25 Dyer bds 224 Burnside
" Maurice R clerk bds 224 Burnside
" Sarah A widow of Samuel h 6 Ringgold
" William clerk bds 224 Burnside
Baten David express h 71 Babcock
" George L machinist h 13 Decatur sq
" Leonard porter h 19 Peirce
" see also Baton
Bates Abbey S Mrs h 7 Walls pl
" Addison G fireman h 5 Lemon
" Albert M clerk 417 Westminster bds 30 Dartmouth av
" Annie G Mrs nurse bds 403 Knight
" Bros (C H & J F Bates) provisions 93 Westminster
" Caroline E clerk Recorder of Deeds bds 105 Central
" Charles H (Bates Bros) 93 Westminster h 55 Bainbridge av [ington
" Clarence E salesman h 456 Wash-
" Cora F Mrs h 30 Dartmouth av
" Daniel H salesman 100 Dyer h 57 Gordon av [Benefit
" Dr Electropathic Sanitarium 141
" Edgar M clerk b 55 Bainbridge av
" Eliza (widow of Benjamin) died March 15 1905
" Ellen N widow bds 21 Violet
" Everett E (J H Bates & Son) 30 Corey av Arlington h do
" Francis E asst treas Union Trust Co h 7 Villa av [712 do
" Fred M clerk 93 Westminster rms
" George rms 132 Washington
" George A machinist h 165 Hospital
" George F electrician 17 Richmond bds 205 Carpenter
" George H driver 17 Jackson h 22 Barclay
" George W foreman h 105 Central
" Harriet Mrs removed to E Prov

Bates
" Harry machinst bds 81 Stansbury
" Harry L clerk 15 Westminster rm 310 bds 55 Bainbridge av
" Herbert jeweler h 94 Richardson
" H W Mrs h 402 Knight [h 34 Olive
" Isaac C (Comstock & Co) 199 Canal
" James A & Co electrical engineers 131 Washington rm 203
" Jasper J jeweler h 56 Seventh
" Jeremiah H (J H Bates & Son) 30 Corey av Arlington h at Crescent Park
" John meat cutter rms 132 Washington
" John M driver 156 Washington h at Arlington
" Joseph driver 793 Westminster h at Manton
" Josiah F (Bates Bros) 93 Westminster h 55 Bainbridge av
" J Olin electrician 22 Peck
BATES J H & SON mfrs of Bates Well Curbs 30 Corey av Arlington—see page 1619
" Lafayette F photographer 283 Westminster h at Edgewood
" Malvin P police Station 6 b 99 Mercy
" Maria widow h 22 Barclay
" Mary A widow of George H h 105 Central
" Mary E clerk 225 Westminster bds 74 Carpenter
" Nannie D bookkeeper 93 Westminster bds 55 Bainbridge av
" Olive W widow of William h rear 226 Chestnut [Friendship
" Rhoda M Mrs dressmaker h 330
" Rowena A stenography 302 Banigan bldg bds 7 Walls pl
" Samuel G clerk 935 Manton av h rear 217 Valley [ster
" Walter machinist rms 712 Westmin-
" Welcome O removed to Warwick
" Welcome O 2d clerk bds 99 Mercy
" William H carpenter bds 22 Barclay
" William J ins agt h 330 Friendship
" William P instructor bds 141 Benefit
" W Lincoln physician 141 Benefit h do
" W Olney clerk 39 Exchange pl h at Warwick
Batkin Emma widow bds 27 Mowry
Baton Byron L driver h 322 Plain
" Daniel H clerk 1149 Broad h at Pawtuxet
" William A teamster h 143 Chace av
" see also Baten
Batson William H stevedore h 68 Salem
Battaglia Giuseppe laborer h 508 Eddy
Battalinsky Frank teamster h 154 Eastwood av
Battere Norah Mrs died March 2 1905
" Robert case hardener h 80 Sophia
Battery Station Narragansett Electric Light Co 144 Dyer
Battey Alden A h 18 Nichols
" Charles D jeweler h 10 French
" Charles W (Schofield, Battey & Co) 144 Pine h 118 W Clifford
" Elizabeth E clerk bds 259 Vermont av
" George F district Chief P F D bds 20 Goddard
George H weaver h 57 Oak
" George W letter carrier P O h 267 Admiral [ham
" Hattie M music teacher bds 77 Bridg-
" Isaac S died August 29 1904
" Jennie M widow bds 235 Killingly
" John F watchman 176 Weybosset h 123 Sutton
" John H boilermaker h 158 Transit
" John M collector 87 Weybosset rm 50 h 154 W Clifford
" Margaret widow h r 35 Warner's lane
" Martin E mason h 69 Ship
" Stephen bookkeeper 107 Westminster rm 3 h 158 Transit

JAMES C. GOFF, Agent for ATLAS PORTLAND CEMENT, 31 to 49 Point Street

Battey
" Stephen B carrier Elmwood Station P O h 94 Mawney
BATTEY STREET STABLE, H D Smith manager 14 16 and 18 Battey—see page 1494
" Thomas J teacher Moses Brown school h 284 Lloyd av
" W student bds 327 Washington
" Zephaniah R bookkeeper 225 Westminster h 210 Waldo
" see also Battye
Battista Bernardo laborer b 16 Sutton
" John grocer 441 S Main h do
" Joseph D laborer h 449 S Main
" Luigi laborer h 206 Cedar
" Pirazzini G laborer h 494 Branch av
" Savino laborer h 98 Knight
Battle Charles operative h 153 Dora
" Charles S operative h 21 Champlain pl
" John T clerk bds 153 Dora
Battles Louis W machinist h 547 Chalkstone av
" Nathan L bds 41 Jenkins
Batty Earl G bookkeeper Providence Nat Bank h 61 E Manning
Battye James h 48 Sears av
" Lina nurse bds 48 Sears av
" William overseer bds 39 Ralph
Batz George janitor h 277 Lowell av
Baude Louis cook bds 101 Hope
Baudsch Franz weaver h r 67 Julian
Bauer Frank spinner h 58 Long block
" F L pres and treas R L Rose Co 66 Weybosset h 609 Broad [609 Broad
" George L clerk 68 Weybosset bds
" Mary A widow of John h 205 Dexter
" Paul L F clerk 68 Weybosset bds 609 Broad [av
" Peter A silversmith bds 117 Elmwood
" see also Bower
Baughan Joseph F driver 263 Westminster bds 282 Fountain [Fountain
" Patrick B clerk 576 Prairie av h 282
Baum Hannah G Mrs h 121 Thayer
" John removed to New York N Y
Baumann Bernard F L carpenter h 103 Nashua
" Edward J O clerk bds 733 N Main
" Louis bds 138 Pine
Baumgartel Herman weaver h 294 Lowell av [Pine
Baush Philip A clerk 15 Canal rms 281
Bax Antonio removed to Italy
" Giuseppe laborer bds 18 Dale
Baxendale Alfred overseer 68 Dike h at Thornton
" Daniel polisher h 58 Bath
" Jesse painter h 96 Calverley
Baxter Albert B (Boyce & Baxter) 92 Dorrance h 32 Abbott
" Albert S foreman bds 331 Broadway
" Allen F died April 19 1904
" Almond S foreman at Screw Co and bowling alley 154 S Main b 101 Hope
" Ann Mrs h 204 Federal
" Annie Miss grocer 82 Camden av h do
" Annie Mrs h 29 Warren
" A Pauline Miss h 69 Lippitt
" Bridget widow h r 118 Plain
" Byron S bds 101 Hope
" Catharine Mrs h 64 Dodge
" Charles H adv agt bds 69 Superior
" Charles T optician 38 N Main h 147 Waverly [at Cranston
" Daniel L R clerk 68 Weybosset bds
" David silver spinner h 24 Pleasant
" D Leroy clerk 168 Weybosset bds at Arlington
" Francis at B & S h 57 Hendrick
" Frank I asst supt Point st bridge h 138 Point
" George jeweler bds 236 Friendship
" George A optician bds 32 Abbott
" George E died June 26 1904
" Harry T silversmith h 166 Alverson a

Baxter
" Henry A buyer 180 Westminster h 3 Landor
" Herbert machinist h 54 W River
" Herbert E coal 208 Messer h 17 Oak
" Hirah G clerk 180 Westminster bds 3 Landor [Chalkstone av
" Hugh clerk 263 Westminster h 489
" Huldah A widow of John T bds 52 Ford
" Jabez machinist bds 291 Dudley
" James laborer bds 255 Charles
" James liquors 229 Plain bds 42 Bishop
" James F clerk Gorham Mfg Co bds 29 Warren
" James F jeweler h 171 Julian
" James H coachman 65 Prospect h rear do
" John compositor h 20 Printery
" John porter h 313 Washington
" John A weaver h 13 Rangeley av
" John A Mrs h 13 Rangeley av
" John H hostler bds 204 Federal
" John H motor man bds 11 Harriet
" Josiah B chaser h 21 Luther
" Leander liquors 8 and 10 Smith rms 324 N Main [mon
" Marion B music teacher bds 71 Com-
" Mary clerk bds 152 Congdon
" Mary clerk R I Co
" Mary A organist bds 204 Federal
" Maud M Miss h 69 Lippitt
" Michael h 29 Tell
" Optical Co 38 N Main
" Patrick clerk h 252 Blackstone
" Patrick laborer h 255 Charles
" Patrick machinist bds 29 Tell
" Patrick W died January 18 1905
" Phebe A Mrs bds 60 Vinton
" Philip laborer h 222 Chestnut
" Polly A widow h 29 Haskins
" Richard E moulder bds 312 Knight
" Robert T polisher h 12 Grover
" Ruth Mrs h 52 Harrison
" Samantha E bds 60 Vinton
" Walter overseer h 70 Laban
" Walter J clerk bds 127 Plainfield
" Walter S supt Point st bridge h 284 Massachusetts av [son av
" Walter T silversmith bds 166 Alver-
" Warren clerk 89 Weybosset bds 313 Washington
" Warren G student city engineer's office bds 264 Massachusetts av
" Wendell P machinist h 71 Common
" William L clerk rms 324 N Main
Bay State Clothing Co 488 Westminster
Bayajian George baker h 4 Garrison
Bayandoorian Simon operative h 16 Dan
Bayer Charles W (Morlock & Bayer) 147 Dorrance h 650 Broad
" Richard chemist 64 Exchange pl bds 316 Prairie av
Bayerschmidt Edward jeweler h 8 McKinley [gan bldg b 166 Broad
Baylies Mary E stenographer 836 Banigan
Bazar Abraham junk 155 Willard av h 153 do
" Bros (Jacob, David & Simon) junk dealers 158 Chalkstone av
" David (Bazar Bros) 158 Chalkstone av bds 114 Lippitt
" Jacob (Bazar Bros) 158 Chalkstone av h 114 Lippitt [av h 114 Lippitt
" Simon (Bazar Bros) 158 Chalkstone
Bazinet Elie laborer h 148 Putnam
" Joseph carpenter h 777 Atwells av
" see also Basinet
Bazley Walter E machinist h 13 Sussex
" see also Beazley, Beesley and Bezely
Beach Adeline W widow of William B h 23 Chapin av
" Charles H (Beach & Sweet) Banigan bldg 10 Weybosset h 23 Chapin av
" C Laurence adjuster 10 Weybosset bds 23 Chapin av

TIMOTHY O'CONNOR, Stonecutter Rear and 272 Westminster St. *Lawns and Gardens Laid Out* and Kept in Order.

Beach
" C. Lindsley machinist b 88 Beacon a
" Elizabeth C widow bds 1 Bridgham
" Harris W clerk 10 Weybosset bds 23 Chapin av [Chapin av
" James W ins agt 10 Weybosset h 31
" Lewis M carpenter h 298 Swan
" William B 2d bookkeeper 27 Weybosset h 84 Linwood av
" William E removed to Boston Mass
BEACH & SWEET (C H Beach) ins agents Banigan bdg 10 Weybosset —see page 1426
Beacham Edgar O asst foreman "Telegram" h 44 Hanover
Beacon Hill Realty Co 836 Banigan bldg
" Mfg Co blankets 3 College
Beadeau Joseph brakeman h 17 Corliss
Beadle Joseph moulder bds 160 South
Beagan Catharine Mrs h 4 Dudley
" Frank florist h 78 Byfield
" James E machinist bds 60 Lisbon
" John baker bds 4 Lake
" John laborer h 99 Hendrick
" John P lawyer 49 Westminster rm 513 h 66 Cypress
" Mary A widow h 60 Lisbon
" Patrick helper h 4 Lake
" Thomas removed to Pawtucket
Beale Harriet M teacher Normal School bds 49 Waterman
" Oscar J at B & S h 32 Kenyon
" William H h 286 Lloyd av
Beall Frank F at B & S h 15 Common
Beals Albert C bricklayer h 79 Goddard
" Arthur G sec Prov Wash Ins Co
" James P machinist h 873 Eddy
" John waiter bds 229 Pine
Beaman Elmer A (Beaman & Smith Co) Gordon av cor Reynolds av h 237 Washington av [h do
" Emerson F painter 208 Linwood av
" Ernest L painter 208 Linwood av h do
" Lester S bds 208 Linwood av
" & Smith Co (E A Beaman, G H Smith) machinists Gordon av cor Reynolds av [worth
Beams William S barber bds 93 Wads-
Bean Albert D lawyer 335 Westminster rm 25 rms 268 Weybosset rm 9
" Michael laborer bds 384 Eddy
" Susan C Miss h 319 Weybosset
" Thomas F bds 4 Tower
" William H h 319 Weybosset
Beane Francis clerk 101 Weybosset bds 32 Yale av
BEANE GEORGE F A coal wood etc 435 Plainfield; also blacksmith 2 and 4 Pocasset av h 437 Plainfield—see page 1495
" George H weaver h 38 Amherst
" G Frederick optician b 437 Plainfield
" Harriet H Miss h 49 Waterman
" John Mrs h 32 Yale av
" Lucy M teacher Bridgham st grammar bds 16 Hammond
" Margaret L bookkeeper bds 32 Yale a
" Margaret L nurse R I Hospital b do
" Olive L widow h 16 Hammond [av
" Orestes I produce h 39 Pennsylvania
" William H supt bds 437 Plainfield
" William J h 88 Fairview
Bear Sophia M h 252 Pine
Bearce see Bearse [Point h do
Beard Eliza W matron Grace House 149
" Harry motorman h 46 Gray
" Maria widow of Thomas h 88 Hartford av [bds 81 Niagara
Beardow Anna M bookkeeper 37 Canal
Beardsley Edward salesman h 1420 Broad
Bearman Jacob grocer 362 N Main h do
" Jennie saleslady 176 Weybosset bds 123 Orms
" Louis E clerk bds 123 Orms
" Morris pedler h 123 Orms

Bearman
" Rose bookkeeper 136 N Main b 364 do
Bears see Beers
Bearse Irving (Inman & Bearse) 454 Westminster h 64 Glenham
" Isaac A removed to S Chatham Mass
" Orville L propWeisbach Light agency 454 Westminster h 202 Adelaide av
" William H engineer h 197 Admiral
Bearsley Henry H yardman h 21 Ashton
Beaseley William H laborer h 73 Stampers [wood av
Beaton James L stamper bds 1221 Elm-
" Vanantous blacksmith Spooner n Elmwood av h 1221 Elmwood av
Beattie Alexander machinist h 13 Illinois
" Ann Mrs h 1 Madison
" Emily widow bds 20 Andem
" James H mgr Prov Ash Co h 31 Waverly
" John operative bds 286 Valley
" John E removed to Boston Mass
" John T liquors 606 Potter av h 594 do
Beatty John mason tender h 61 Capron
" Thomas laborer h 61 Capron
Beaty James mason h 49 Judith
" James H jeweler bds 49 Judith
" John J carpenter bds 49 Judith
" Robert tanner bds 80 Ninth
" Thomas F carpenter 20 Stokes and 61 Judith h do
Beaubait Philip at B & S bds 88 Holden
Beauchamp Carolin and Lizzie b 203 Pond
Beauchemin Adouilda wid b 86 Fairview
" Matilda widow h 151 Wendell
" Ovila laborer bds 151 Wendell
" see also Bushman
Beauchene Eugene weaver h 47 Huntington av [Charles
Beaudoin Edward J fireman h 299
" Philibert (Laureault & Beaudoin) 89 Julian h 64 Bowdoin
Beaudon Daniel laundryman bds 287 Carpenter [dell
Beaudreau Aime carpenter h 148 Wen-
" Augustin fireman h 23 Merino lane
" Daniel spinner bds 150 Chapin av
" Eli jeweler h 72 Mercy
" John B carpenter h 150 Chapin av
" Oliver weaver h 73 Pleasant View av
Beaudry Alfred iceman bds 1 Nancy
" Davide h 2 Hollis
" Elie carpenter h 1 Nancy
" Elie jr blacksmith h 101 Lowell av
" Henri weaver h 43 Tuxedo av
" Henry F watchmaker 219 Weybosset h 26 Penn [edo av
" Homer N harnessmaker bds 49 Tux-
" John overseer bds 16 Winchester
" John J (carpenter) rem to Thornton
" John J weaver bds 770 Branch av
" Joseph weaver h 8 Cutler
" Joseph H overseer h 49 Tuxedo av
" Max blacksmith rms 323 Plainfield
" Roderique E filecutter b 49 Tuxedo a
" Stanislaus weaver h 97 Winchester
Beaufort Henry laborer h 126 Codding
Beaulac J Fay removed to Ennisberg Falls Vt
Beaulieu Albert C laborer h 51 Marietta
" Frank L motor man bds 11 Bailey ct
" George N machinist bds 216 Oak
" Hildage H motorman h 58 Bowdoin
" Leander H weaver h 51 Marietta
" Louis spinner bds 2 Bingham
" Mathilde widow of Charles h 216 Oak
" Moses removed to Disco N Y
" Moses jr weaver h 2 Bingham
" Napoleon weaver bds 10 Julian
" Theophile massage h rear 587 B'way
" William removed to Iowa
Beaumier Aime laborer h 54 Chaffee
" Joseph laborer bds 54 Chaffee
" Onesime carpenter h 10 Bailey ct
Beaumont Carl clerk bds 92 Almy

..Printing and Lithographing of Every Description..
E. L. FREEMAN & SONS, 3 Westminster St.

Beaumont
" George F machinist bds 143 Pearl
" George W woolsorter h 11 Lisbon
" Joseph weaver h 166 Ophelia
" Julie (widow of Benj) died Sept 9 1904
" Thomas K foreman h 92 Almy [ence
Beaupre Janivier operative h 105 Flor-
" Laura Mrs dressmaker bds 8 Putnam
" Thomas watchman 176 Weybosset
Beauregard Alfred operative h 1 Arcade block Merino lane
" Alfred G spinner h 34 Concannon
" Alfred J operative h 109 Lockwood
" Charles polisher bds 403 Fountain
" Delle Mme h 402 Fountain
" Eugene removed to Woonsocket
" Francois X organ builder h 288½ Cranston
" Frank carpenter bds 45 Manton av
" George blacksmith bds 1 Walnut
" Oza clerk 251 Weybosset h 339 Pearl
" Varida Mrs h 307 Fountain
Beausolell David removed to Canada
" Henri barber h rear 1698 Westminster
" James helper h 193 Dexter
" Zenon laborer h 50 Putnam
Beauvais Alfred T brakeman bds 82 Goddard
Beaven Luke clerk h 518 Hartford av
" Samuel rubber worker h 56 Alverson av [Vicksburg
" Sarah widow of Nathaniel h 36
Beaver Harriet Miss h 610 Cranston
Beazley Lydia A Mrs h 209 Gano
" Pearl L teacher bds 209 Gano [Gano
" W Harry T clerk 167 India bds 209
" see also Bazley, Beesley and Besley
BEBEAU JOSEPH J JR & CO contractors and builders 77 Orange h at Arlington—see page 1539
Bebo see Bibeault
Bechong Charles J laborer h 47 John
Bechtel Charles clerk h 12 Winter
Beck Alfred laborer h 8 Blundell
" Charles laborer h 32 Hamilton pl
" David died May 23 1904
BECK ELISHA H mason 75 Westminster rm 24 and 113 Pleasant h do—see page 1620
" Frank upholsterer h 33 Douglas av
" Isaac h 18 Rebecca
" Joseph F gen mgr 112 Union h 77 Lloyd av
" J C adv agent Prov Opera House
BECK VERE W carpenter 108 Orange and 75 Westminster rm 24 h 1017 Smith—see page 1541 [Bath
Becken Anna M widow of J Albert h 12
" Christian L jeweler h 20 Salisbury
Becker Adel dressmaker bds 18 Arch
" Charles cigar manuf 252 Prairie av h 76 Bogman [Washington
" Charles H foreman 86 Page h 326
" Charles H (liquor dealer) removed to Evansville Ind
" Cornelius jeweler bds 76 Bogman
" Evalina widow of Andrew h 758 Westminster
" Frank clerk 17 Exchange pl bds 76 Bogman [av
" Frederick F laborer bds 333 Pocasset
" George & Co mfg jewelers 86 Page h 161 Carr [field
" George P silversmith h 458 Plain-
" Henry toolmaker 144 Pine h 33 Lillian av [av
" John A designer 144 Pine h 369 Potter
" John J upholsterer h 135 Reservoir av
" Louis A painter h 991 Eddy
" Margaret widow h 412 Friendship
" Philip h 55 Ralph [Providence
" Rudolph C liquors 56 Randall h 66
Becket George E letter carrier East Side Station P O h 128 Cushing
Beckett Bros (James F, Michael F) liquors 5 Page

Beckett
" Charles deck hand bds 41 Bassett
" Edward J clerk 5 Page h 294 Charles
" Flora Miss h 15 A
" George laborer rms 1057 Westminster
" George W electrician bds 128 Cushing
" Goddard F pilot h 41 Bassett
" Henry moulder h 70 Whittier av
" James F (Beckett Bros) 5 Page h 208 Howell
" John machinist h 53 What Cheer av
" Michael F (Beckett Bros) 5 Page h 45 Mulberry
" William moulder h 254 Union av
Beckford Annie M bds 263 Carpenter
" Clarence L supt h 163 Lenox av
" Frederick L Mrs h 263 Carpenter
" Lewis F chemist h 224 Carpenter
BECKFORD LEWIS M painter 33 Fuller h 224 Carpenter—see page 1638
" see also Bickford
Beckstrom Theodore stone setter rms 71 Walnut [42 College
Beckwith Amos clerk 83 Dorrance bds
" Daniel h 79 Prospect
" David H carpenter h 98 Waverly
" David P F clerk 293 Westminster rms 3 Greene [Linden
" Emma R Mrs clairvoyant h 77
" Frederick H enameler h 12 Calder
" Frederick W silversmith h 143 Burnett
" Henry wireworker bds 16 Seekonk
" Henry L died October 13 1904
" Mary P bds 16 Carrington av
" Mary S Miss h 8 De Foe pl
" Minetta C teacher Potter av school bds 98 Waverly
" Robert L h 42 College
" Stevens h 242 Gordon av
" Truman treas h 68 Brown
" William removed to California
Bedard Albert engineer h rear 1754 Westminster
" Alexandrina (widow) rem to Canada
" Alfred F jeweler h 48 Groton
" Arture laborer h rear 5 Putnam
" Felix N clerk h 46 Marshall
" Frederic H automobile tires 502 Pine h 34 Portland
" Joseph H toolmaker h 137 Waverly
" Napoleon weaver bds 69 Valley
" Philip bicycle repairer 208 Weybosset
Beddows Frederick stamper b 146 Peace
" William stamper bds 146 Peace
Bedell Harold H sec 58 Warren h 9 Bellevue av
" William rubber worker bds 28 Warren
Bedford Henry C machinist h 65 Hendrick [Hendrick
" Henry E plumber 80 Richmond bds 65
" James painter h 526 Plainfield
" William H (Bedford & Browning) 126 Cranston h 101 Hanover
" & Browning (W H Bedford, J A Browning) grocers 126 Cranston
Bedrick Louis pedler h 35 Quaid
Bedrosian Avedis laborer h 424 Washington
" Hagop weaver bds 19 Derry
" Sarkis operative bds 273 Pearl
Bedson Harry D janitor h 18 Candace
Bee William machinist h 121 Wadsworth
Beebe Arthur L yard clerk N Y N H & H R R h 97 Admiral
" Frank foreman 366 Fountain bds 636 Westminster
" Mary Mrs h 15 Lime
" Vincent M salesman h 41 W Clifford
" William F engineer 301 Friendship bds 157 Pond
Beech see Beach
Beede Elston H salesman 156 W Exchange h at Longmeadow
" Mary Ann Mrs bds 68 Lloyd av
Beedle Charles H broker 99 Canal h 207 Broadway

Only Modern Market—Prov. Public Market Co.

Beedle
" Frank C clerk at P O h at E Providence
" Henry Mrs dressmaker h 297 Friendship [Huron
Beehen Anthony rubber worker h 20
" James rubber worker bds 12 Harold
" see also Behan
Beehler Henry R supply clerk Central Fire Station h 46 McKinley
" William F weaver h 621 Harris av
Beekman & Moran boots and shoes 217 Westminster
Beeler Albert L jr upholsterer h 288 Dudley [Lippitt
Beeley Thomas clerk 267 Canal h 169
Beeman see Beaman
Beerman see Bearman
Beers Henry S captain h 970 Eddy
" Jennie Mrs removed to Pawtucket
" Jessie L teacher Hope Street High school h 180 Doyle av
" see also Bearse [wood av
Beesley David silversmith h 786 Elm-
" see also Bazley Beazley Bezeley and Besley [cilla av
Beevers Arthur J operative h 69 Pris-
Began see Beagan
Begasse Frank weaver h 44 Judith
Begley May M Mrs nurse h 29 Hawkins
" see also Bagley
Behaila Andrew operative h 30 Erastus
" Michael removed to Brooklyn N Y
Behan John W grocer 351 Smith h 353 do
" Thomas (Grimes & Behan) 253 Fountain bds 5 Tower
" see also Beehen
Behrsing David toolmaker h 66 Sterling a
Beigstrom Axel machinist h 102 Federal
Beirne Annie tel operator bds 65 Dodge
" Charles F bookkeeper b 65 Dodge
" Eugene porter 101 Weybosset h 82 Dodge
" John police Station 6 h 45 Diamond
" Mary E stenographer bds 65 Dodge
" Nellie clerk 244 Westminster bds 65 Dodge
" Patrick motor man h 1 Concord
" Peter watchman 101 Weybosset h 65 Dodge [Cory
" William O driver 101 Weybosset h 35
" see also Byrne and O'Byrne
Belair Andrew carpenter h 193 Dexter
" Henry carpenter bds 49 Superior
" Louis laborer h 1786 Westminster
Belanger Charles H carpenter h 908 Westminster
" Constance rms 659 Westminster
" Flora Mrs dressmaker 908 Westminster h do
" Joseph (laborer) removed to Canada
" Louis carpenter h 55 Dike
Belber Jesse M dentist 30 Goddard h do
Belcher Everen motor man rms 32 Gallup [Arlington
" Everett L clerk 68 Weybosset h at
" Helen Mar widow of Joseph H h 298 Dudley [Lakewood
" Horace G reporter "Journal" h at
" John coachman h 18 Grant
" John A foreman 60 Weybosset h at Lakewood [Broad
" Leander C treas 89 Weybosset h 557
" Robert F removed to Woonsocket
" Sue A stenographer 20 Market sq rm 20 h at Lakewood [266 California av
" Wallace E clerk Gorham Mfg Co h
" Walter S bookkeeper 4 Westminster h at Edgewood
" & Loomis Hardware Co 89 Weybosset
Belcour Frank B barber bds 19 Diamond
Belden Henry R rms 1044 Westminster
" Lida A teacher bds 34 Armington av
" Marion H Miss money order clerk P O h 113 Vinton
" Marion P bds 113 Vinton
Belding Edwin L rms 166 Broad
Belfi Arcangelo weaver h 75 Elswald
Belfit James jeweler b 649 Chalkstone av
" Sarah widow h 649 Chalkstone av
Belford Alfred carpenter h 137 Waverly
" Edouard carpenter h 82 Troy
" Selina B Mrs h 7 Audrey
Belgrade Rug Co rug makers 60 Snow
Belhumeur Albert moulder bds 14 Joslin
" Arture blacksmith bds 14 Joslin
" Alexander laborer h 14 Joslin
" Charles B tinsmith h 50 Julian
" Ernest A grocer 218 Manton av h 14 Joslin
" Henry painter bds 14 Joslin
" Joseph removed to Central Falls
" Thomas clerk 218 Manton av bds 14 Joslin
Belinfante Enrico laborer h 197 Cedar
Belisle Cyrille A liquors 884 Branch av h 210 Veazie
" Georganna Mrs dressmaker 25 Julian h do
" John B bookkeeper h 25 Julian
" Treffle J clerk 70 Julian h 91 do
Belitho Lawrence M laborer h 74 Ives
Belliveau Abby Mrs h 99 Pearl
" David h 45 Hill
" David jr carpenter b 45 Hill
" Dominique carpenter h 34 Hollis
" Henri carpenter h 259 Waldo
" Joseph A wood worker bds 34 Hollis
" Joseph D weaver bds 45 Hill
" Joseph E grocer 113 Tobey h do
" Patrick J weaver h 24 Huntington av
" Simeon rubber worker bds 2 Eden
Belken Morris confectionery and fruit 123 Cranston h do
Belknap Albert S rem to Newark N J
" Annie E Mrs removed to Newark N J
" Emery P motor man h 38 Almy
" Fred W driver 43 Page h 155 Chestnut
" J Russell foreman 40 Chapel bds 107 Ridge
Bell Abbie removed to New Brunswick
" Albert machinist h 56 Yale av
" Alphonse driver h 44 John
" Andrew J cook h 58 Winter
" Ann E Mrs h 22 Penelope pl
" Benjamin F laborer bds 157 Pond
" Bertha M teacher Moses Brown school bds do
" Charles shoemaker bds 79 Gay [av
" David iron worker bds 12 Grosvenor
" David painter h 44 What Cheer av
" Edward teamster h 17 Dollar
" Elena C Miss rem to Richmond Va
" Elisha clerk h 4 Gould's pl
" Ella Mrs bds 53 Webster av
" Frank clerk bds 283 Highland av
" George carpenter h 24 Mt Vernon
" George G treas Eastern Bolt & Nut Co h 172 Walnut East Providence
" George M removed to Pawtucket
" George T packer 263 Westminster bds 24 Mt Vernon
" Henry fireman h 81 Althea
BELL HENRY G tinsmith 9 Haymarket h 95 Aldrich—see page 1572
" Herbert machinist h 141 Harold
" James driver rms 72 Meeting
" James laborer bds 26 Dime
" James E teamster h 15 Rice
" John foreman R I Tool Co h at Centerdale
" John pedler rms 198 N Main
" John C carpenter h 64 Ayrault
" Joseph clerk h 43 John
" Joseph engineer h 55 Howell
" Joseph laborer h 149 Livingstone
" Lucy widow of William h 268 Carpenter
" Margaret Mrs h 10 Grosvenor av
" Moses porter 138 S Main h 58 Winter
" Nicholas teamster h rear 29 Shove
" Raymond chef 1294 Westminster h 62 Mitchell

Rockland-Rockport Eastern Lime, Manchester & Hudson 55 POINT ST.

Bell
" Regin H laborer h 2 Pavilion av
" Robert carpenter bds 72 Felix
" Sarah J widow h rear 325 Richmond
" Thomas carpenter rms 50 Felix
" Thomas upholsterer h 184 Charles
" Thomas E burnisher h 29 Hudson
" Thomas H dentist 27 Snow h do
" Walter I conductor h 232 Thurbers av
" William removed to Allendale
Bellaiuti Tommaso laborer h 165 Spruce
Bellamy Daniel blacksmith bds 449 Washington
" Fred baggagemaster bds 43 Davis
" William (214 Camp) died June 16 1904
" William silversmith h 153 Reservoir a
Ballandese Constantino weaver bds 330 Atwells av
" Erasmo musician bds 330 Atwells av
Bellano Erminio barber 764 Westminster h 123 Cedar [359 N Main
" Giacinto shoemaker 61½ Peck h rear
" Nicola barber 764 Westminster h 18 Belknap
Bellem Louis S silversmith h 89 Greenwich
Bellerose Eugene clerk h 456 Washington
" William porter 1006 Westminster bds 996 do
Belleville Oscar E hostler h 138 Oxford
" Woolen Mills 75 Westminster rm 2
Bellevue Simon bootmaker bds 2 Eden
Bellfield Charles coachman 250 Waterman bds do
Bellin Frank H lawyer 49 Westminster rm 514 h at Central Falls
" Louis H photographer 103 Westminster bds at Central Falls
" Morris photo artist 43 N Main bds at Pawtucket [Exchange
Bellinfante Vincenzo laborer bds 397 W
Bellini Antonio laborer h 19 Hewitt
" Giuseppe operative bds 19 Hewitt
" James contractor 118 Spruce h do
Belliotti Domenico Rev asst pastor Church of the Holy Ghost h 472 Atwells av
Bellis Benjamin laborer h r 23 Trenton
Bellmore Benjamin J weaver h 56½ Curtis
" Joseph A bartender rms 19 Appleton
Bellows Ellen F widow of Josiah W h 139 Burnett
BELLOWS HORATIO E patent lawyer and solicitor of patents 48 Custom House st h 135 Prairie av—see page 1457 [Westminster
" John J toolmaker 14 Blount bds 572
" John S designer bds 113 Whittier av
" Josiah W died May 10 1904
" Walter F clerk 438 Plainfield h 73 Harlam
" William h 113 Whittier av
Belluomo Crescenzo shoemaker 197 Dean bds 145 Acorn
BELMONT LILLIAN E MISS massage and manicure 753 Westminster rm 1—see page 1554
Belmonte Ascanio teamster b 109 Globe
" Pasquale operative bds 195 Hawkins
Beltz Henry F removed to New York
Bemence Edward h 57 Burnside
Bemis Charles A driver h 133 Hanover
" Emma E Mrs h 147 Oxford
" George L electrician 293 Westminster h at Cranston
" Grace L sec and asst treas 17 Custom House st rm 14 bds 133 Hanover
" Harlan L salesman 285 Canal h at Arlington
" Harrison O machinist h 107 Penn
" John R clerk 853 Westminster h 112 Melrose [Greenwich
" Margaret B widow of Charles W h 29
" Reuben S inspector of plumbing City Hall h 563 Potter av

Bemis
" Theodore cabinet maker 793 Westminster h 32 Frank
Benard Albert E engineer h 14 Doyle av
" George E engineer h 18 Ruggles
" Josephine Mrs h 278 Blackstone
" Louis M clerk 581 Cranston
Benash Joseph A motor man h 23 Valley
Benassewski Martin weaver h 63 Chaffee
Benbie Charles hostler bds 335 Washington [do
Benchley Frank N hoseman Hose 20 h
" Henry A supt American Enamel Co h at Arlington [239 Cranston
" James B driver 156 Washington h
" see also Bensley
BENDER BROS & CO (G & E Bender) paints oils glass artists' materials etc 745 Westminster see page 1558
" Eugene (Bender Bros & Co) 745 Westminster h 196 Masachusetts av
" Gustavus (Bender Bros & Co) 745 Westminster h at Edgewood
" Henrietta dressmaker bds 1043 Broad
" Mabel L clerk 745 Westminster bds at Edgewood [Edgewood
" Oscar N engineer 140 Orange h at
" O N Co cable supporters and hangers 140 Orange
BENDER O N CO painters and decorators 155 Orange—see page 1558
" Rudolph silversmith rms 352 Weybosset
" Samuel musician h 53 Bishop
" Theodora steongrapher 11 Exchange pl bds 171 Carpenter [penter
" Theodore supt 101 Sabin h 171 Car-
Benders J laborer h 35 Warners lane
Bendig John baker 380 Westminster
Benedetti Antonio tailor bds 125 Cedar
Benedict Clarence E clerk 176 Weybosset bds at Auburn
" George W Prof B U h 16 John
" William C & Co oils 74 S Water h 20 Stimson av
Beneken Adolph die sinker h 422 Knight
Bener John removed to Brooklyn N Y
Benford William hoseman Hose 14 h 22 Armington av
Bengel Cicenc weaver bds 28 Alfred
Bengtson Adolph P apprentice bds 272 Public
" August at Screw Co h 20 Miner
" August (painter) rem to Crompton
" August tailor h 199 Smith
" Charles machinist bds 207 Smith
" Frank at Screw Co bds 20 Miner
BENGTSON GUSTAVE B painter 205 Smith h 207 do—see page 1442
Beni Frederick baker h 20 Perkins
Benjamin Frank bds 157 Grove
" Frank W carpenter h 329 Montgomery av
" Max overalls h 385 N Main
" Samuel h 221 Orms [Rhodes
" William N grocer 123 Hospital h 192
Bennaway see Benoit [Friendship
Benner H P Mrs canvasser bds 290
" John clerk bds 62 Sheldon
Bennett Aaron A jeweler h 67 Plain
" Abigail C widow of Alfred C h 111 Jewett
" Adams J jeweler h 49 Constitution
" Adelbert carpenter h 226 Richmond
" Adoniram J supt R I Hospital Trust Co Safe Deposit dept h 151 Bridgham
" Albert A removed to Yokohama Japan
" Albert J real estate 835A Banigan bldg h at Woonsocket
" Albert L clerk 99 Dyer h 505 Pine
" Albert M h 93 Althea [ward road
" Alfred H operative bds 195 Wood-
" Allen B secy 143 Summer h 197 Ocean
" Andrew F dressertender h 121 Putnam

R. I. Printing Co. Fine Job Printing No. 60 Weybosset Street

Bennett
" Ann widow of James h 144 Linwood a
" Anna S widow bds 245 Killingly
" Annie M widow of John h 273 Point
" Annie M Mrs dressmaker h 97 Priscilla av [Ashburton
" Anson A teamster 216 Charles h 69
" Anson F clerk 21 Stevens h 42 Maple
" Anthony harness maker 263 Westminster bds 96 Chalkstone av
" Arthur B asst foreman 7 Beverly rm 11 bds 273 Point
" Arthur C cabinet maker 263 Westminster h 754 Valley
" Arthur L bds 151 Bridgham
" Asa L bds 193 California av
" Axtel T cook h 27 Frank
" Bamford clerk 343 Westminster
" Barney produce h 121 Charles
" Bashaba A widow of Whipple died March 25 1905
" Bernard died June 6 1904
" Charles chemist bds 666 Chalkstone a
" Charles A supt hacks 161 Fountain h 143 Carpenter
" Charles B student h 113 E Manning
" Charles E clerk 69 Point h 34 Corinth
" Charles F elec engineer h 54 Bates
" Charles H clerk Atlantic mills h at Washington [Lockwood
" Charles H clerk 157 Weybosset bds 88
" Charles J jeweler bds 24 Wise ct
" Charles O broker 29 Weybosset rm 31 h at Cranston
" Charles P Sec of State, State House rm 219 h 1047 Broad
" Chaarles W bds 34 Corinth
" Chester F machinist h 473 Chalkstone av
" Chester G jeweler bds 67 Plain
" Clara Bowen osteopathic physician 139 Mathewson rm 707 h at N Scituate [bds 144 Linwood av
" Clara E Miss teacher Julian st school
" Clinton S machinist b 190 Burnside
" Daniel A steamfitter h 97 Priscilla av
" Delford H engineer h 469 Potter av
" Edgar A & Co mfg jewelers 4 Blount h 10 Lillian av
" Edward at B & S rms 414 Weybosset
" Edward L foreman 7 Beverly rm 11 bds 273 Point
" Edwin removed to Brooklyn Conn
" Eliphalet W foreman h 190 Burnside
" Ethel nurse bds 230 Lockwood
" Eugene F salesman 17 Jackson h 25 Hammond
" Eva G teacher bds 84 Elmdale av
" Frank file maker h 754 Valley
" Frank jeweler bds 215 Swan
" Frank woolsorter bds 156 Delaine
" Frederick W engineer Park Brew Co h 63 Elmdale av
" George laborer bds 71 Carleton
" George B tool maker h 16 Wise ct
" George I jeweler bds 152 Smith
" George T farmer bds 754 Valley
" George T finisher bds 256 Lockwood
" George W clerk 101 Weybosset h 14 Jenkins
" George W draughtsman h 280 Smith
" George W file forger h 113 Hendrick
" George W jr lawyer 431 Banigan bldg bds 14 Jenkins
" George W jr percher bds 113 Hendrick
" Harriet Mrs h 88 Lockwood
" Helen bookkeeper 133 Washington bds 26 Dexter
" Henry gas fitter h 195 Woodward rd
" Henry F machinist h 190 Burnside
" Henry J painter h 361 Chalkstone av
" Israel (Bennett & Chappell) 8 Banigan bldg h at Danielson Conn
" Jane E widow of William h 70 Oak
" John (Doran & Bennett) 76 Tockwotton h 32 Sheldon

Bennett
" John clerk 176 Weybosset bds 188 Lockwood
" John rubber worker h 14 Dakota
" John supt 400 Westminster rm 620 h at Pawtucket [Scituate
" John A 835A Banigan bldg h at North
" John E h 24 Wise ct
" John F clerk 176 Weybosset bds 88 Lockwood
" John J patternmaker h 35 Thayer
" John W clerk 756 Potter av h at Arlington [h do
" John W oil dealer 168 Eastwood av
" Joseph clerk 42 Exchange pl
" Joseph rigger h 2½ Boone
" Joseph M physician 143 Broad h do
" Joseph R bds 67 Plain
" Josiah died January 27 1905
" J. Bamford clerk bds 168 Eastwood av
" Leroy T sergeant police Station 6 h 257 Union av [Cranston
" Lester H clerk 21 Dyer h 299
" Louis E clerk 111 Washington bds 97 Harrison [Bridgham
" Lucy C widow of Almon G h 151
" Lydia A widow of John A h 39 Ocean
" Lysander died March 31 1905
" Mabel clerk 21 Stevens bds 111 Jewett
" Manfred H supt Wadsworth Braiding Co h 410 Potter av
" Mark C clerk 3 Eddy h 147 Bridgham
" Mark N daughtsman 1013 Banigan bldg bds 147 Bridgham [Potter av
" Mary A widow of Henry B h 819
" Mary A Miss h 19 Anthony av
" Mary A Mrs h 142 W Clifford
" Mary E clerk 101 Sabin rm 9 b at Edgewood [bds 273 Point
" M Alice bookkeeper 7 Beverly rm 11
" M Elsie Miss h 113 E Manning
" Orrin dressertender h 38 Redwing
" Reginald W clerk 212 Weybosset h 102 Ford
" Richard laborer bds 71 Carleton
" Roby W widow of Daniel H h 27 Howell [43 Briggs
" Samuel A mfg jeweler 95 Pine h
" Sarah widow bds 754 Valley
" Sarah A widow of William R bds 63 Providence
" Thomas jeweler h 215 Swan
" Thomas jeweler h 22 Haskins
" Thomas E pres T E Bennett Co 17 Beverly rm 11 h 1400 Broad
" Thomas H engineer bds 18 Bath
" Thomas H jeweler h 209 Swan
" Thomas L jeweler bds 22 Haskins
" Tillinghast A janitor h 146 Grove
" Tyler H butcher h 245 Killingly
BENNETT T E CO Thomas E Bennett pres mfg jewelers 7 Beverly rm 11—see page 1594
" Walter G jeweler D Wilcox & Co h at Edgewood
" Warren W machinist h 177 Roosevelt
" Willard F clerk Gorham Mfg Co rms 34 Carter
" William machinist h 18 Bath
" William steamfitter h 1 Walnut
" William E jeweler bds 411 Weybosset
" William F printer h 289 Fountain
" William G (T E Bennett Co) 7 Beverly rm 11 h 8 Massie av
" William H at B & S bds 195 Woodward road
" William H woodworker b 24 Wise ct
" William J machinist h 111 Jewett
" W W lineman Postal Tel Co h 48 Champlain pl
" & Chappell (Israel Bennett, Byron B Chappell) Senate Cafe, 8 Banigan bldg [minster
Bennie Matthew vocalist bds 434 West-
Bennis Margaret A Miss h 63 Abbott

Central Trust Co. Pays 4½ per ct. from Day of Deposit
171 Westminster St.

Benoit Arthur F barber bds 397 Plainfield
" Benjamin C h 139 Wood
" Cesaire h 36 Cargill
" Exile wood turner h rear 132 Wendell
" Felix jeweler bds 1 Custer ct
" Gilbert engineer 176 Weybosset h 114 Codding [bds 36 Cargill
" John B elevator man 212 Westminster
" Joseph cook h 838 Potter av
" Joseph M died October 22, 1904
" Julie widow of Joseph h 132 Wendell
" Joseph machinist h 24 Winchester
" Louis file cutter h 1 Custer ct
" Louis jr barber h 163 Lester
" Ludger student bds 36 Cargill
" Michael sexton h 295 Althea
" Sergius A barber 886 Westminster h 154 Penn [Cargill
" Sergius C barber 143 Richmond h 36
" Telesphore fireman bds 306 Charles
Benore Frank dressertender bds 23 Merino lane
" Mary widow h 23 Merino lane
Bens Peter J jeweler 144 Pine h 321 Point [Lillian av
" William mfg jeweler 144 Pine h 18
BENS WILLIAM CO mfg jewelers and silversmiths 144 Pine—see page 1594
" William J clerk 144 Pine bds 18 Lillian av [h 13 Lyall ct
Bense Frank D waiter 41 Westminster
Bensley Wilhelmina clerk 235 Eddy rms 155 Bridgham
" see also Benchley
Benson Adolf teamster h 15 Iroquois
" Adolph rubber worker bds 134 Atwells av
" Albert percher h r 65 Joslin
" Albert polisher h 170 Veazie
" Alvers R h 8 Dawson
" Anna widow of John bds 32 Sprague
" Arthur E furniture dealer h 165 Linwood av
" August laborer h 40 Stampers
BENSON AUGUST B painter 1392 Broad h 21 Calla—see page 1559
" Axel machinist bds 26 Pekin
" Benjamin h r 37 Corliss
" Berger J police Station 1 h 359 Plain
" Charles machinist bds 64 Elm
" Charles A salesman b 75 Wisdom av
" Charles A W painter h 466 Prairie a
" Charles C rem to Los Angeles Cal
" Charles F carpenter bds 12 Deborah
" David weaver h 41 O'Neill
" Edward machinist h 32 Sprague
BENSON EMIL contractor 334 Willard av h 332 do—see page 1592
" Fred machinist bds 41 O'Neil
" Henry A liquors 414 Broad h 412 do
" Henry H toolmaker h 571 Dexter
" Henry M bds 77 Hanover
" Henry P (A Emerson & Co) 176 W Exchange h at Salem Mass
" James clerk h 290 Williams
" James J janitor h 75 Wisdom av
" John painter h 50 Blundell
" John A laborer h 17 Searle
" John A percher h r 65 Joslin
" John B died February 9 1905
" John F carpenter 96 Potter av h do
" John F draughtsman bds 26 Pekin
" John J letter carrier P O East Side Station h 367 Hope
" John J jr representative 402 Butler Exchange bds 367 Hope
" Joseph H machinist bds 75 Wisdom a
" Julia clerk 7 Beverly rm 12 bds 96 Potter av
" Lewis jeweler h 44 Bassett
" Mary J clerk 616 Eddy bds 367 Hope
" Nelson H h 37 Arlington av
" Olof A patternmaker h 45 Osborn
" Peter carpenter h 289 Carpenter
" Peter porter 179 Canal h 23 Berkley

Benson
" R Walter clerk 101 Weybosset h at East Providence
" Vivian L physician h 47 Stella
" William G laborer bds 41 O'Neil
" William J boxmaker h 15 Addison pl
" William T expressing 34 Broom bds 1406 Broad
Bent Auburn J moulder h 121 Harriet
" Eva M Miss manicure 309 Butler Exchange h at E Providence
" George L brakeman h 20 Sheldon
" Joe laborer h 176 Ives
" Joseph mariner h 500 Wickenden
" Leslie T bookkeeper 116 S Water bds 116 Brownell
" Lizzie T stenographer b 116 Brownell
" Manuel laborer h 70 Trenton
" Maria L bookkeeper 815 Banigan bldg bds 123 Howell
" Mary C widow of Elijah h 123 Howell
Bentley Albert H fireman Providence Public Library h at Greenwood
" Ellen L widow of Jetson W h 152 Plainfield
" Orion J carpenter h 292 Pocasset av
" Robert bds 351 Pine
" Thomas painter bds 24 Alverson av
" Walter T cabinetmaker h 103 Atlantic av [Summer
Bently Ellery clerk 68 Weybosset bds 8
" Frederick moulder h rear 99 Tobey
" George C h 8 Summer
" Mary E Miss h 8 Summer
" William E bds 8 Summer
" William H clerk 244 Westminster bds 17 D [71 Burnett
Benton Carolin E widow of J Dean h
" Florence Mrs rms 201 Pond
" George R loomfixer h 34 Concannon
Bentson George engineer h 62 Bernon
" Rienert Captain h 9 Briggs
Bentz Anna widow of Charles A h 340 Smithfield av [Smith
" Mabel L telephone operator bds 410
" Mary widow of John A h 410 Smith
Benuicci Archie stonecutter b 81 Glover
Benvie Herbert rem to Meriden Conn
Benway see Benoit
Benz August butcher h rear 13 Gillen
" Charles A cabinetmaker bds 87 Westfield [do
" Charles F foreman 49 Westfield h 87
" Frederick butcher bds rear 13 Gillen
Benziger Charles H polisher h 1059 Broad
Berard Albert J physician 1955 Westminster h do
Berau August supt Eagle cor Kinsley av h 53 America
Berberian John barber h 44 Shawmut
" Rupen jeweler h 273 Pearl
Berchem Alfred laborer h 46 Providence
" Angeline clerk bds 46 Providence
" George driver bds 46 Providence
Bercovitz Carl removed to New York
" Joseph shoemaker 173 Chalkstone av bds 31 Kane
" Samuel pedler h 96 Chalkstone av
Bercowitz Sarah Mrs h 11 Shawmut
Bercu Isaac tinsmith 419 S Main h 306 Chalkstone av
Berdella Frank baker bds 26 Putnam
" Simon operative h 26 Putnam
Beresford A rms 334 Washington
Berg Amelia E teacher Bellevue av school bds 30 Harvard av [557 do
" Carl V druggist 460 Westminster rms
" Clarence A F clerk Prov Gas Co h 267 Vermont av
" Gustave laborer h 211 Orms
" Gustave jr removed to New Bedford
" John clerk 201 Prairie av h 238 Blackstone [inson
Bergel Harris milkman h rear 19 Rob-
" Ida dry goods 70 Charles h 72 do
" Joseph pedler h 42 Victor

Elastic Stockings and Supporters For Sale by **Geo. L. Claflin Company**

Berger Abranam butcher bds 5 Campbell pl
" Charles laborer bds 315 Knight
" Charles pedler h 223 Chalkstone av
" Charles E tailor 1730 Westminster h 315 Knight
" Fritz brewer h 12 Bluff
" Harry agent bds 546 Douglas av
" Ignatz clerk 187 N Main h 260 do
" Jacob pedler h 20 Shawmut
" John A electrician 23 Acorn h 11 Grant
" Kapel pedler h 233 Chalkstone av
" Louis laborer bds 16 Shawmut
" Max pedler n 19 N Davis
" Simon pedler h 42 Kane
" see also Burger
Bergeris James (Kanelakos & Bergeris Co) 354 Westminster bds 121 B'way
Bergeron Abdon hardwood finisher bds 202 Dexter
" Alfred cabinetmaker h 88 Blackstone
" Arture laborer bds 202 Dexter
" Charles weaver bds 758 Branch av
" Ede removed to Canada
" Edmond carpenter h 202 Dexter
" Simon laborer h 38 Putnam
Berghahn Walter C motor repairer h 296 Althea
Bergheimer Henry C actor h 84 Barstow
Bergin John silversmith h 88 Gallup
" John J grocer 958 Chalkstone av h 956 do
" William pearl turner h 55 Black
" William E jeweler bds 55 Black
Bergland Charles D removed to Millville Mass
" Frank O laborer bds 63 Hathaway
" Gottfred weaver bds 39 Vandewater
Berglund Gustaf machinist b 199 Smith
Bergman August butler h 241 Ives
" August clerk h 48 South
" Ezek shoemaker h rear 39 Hawes
" Gustave machinist bds 81 Berkeley
" Jacob pedler h 52 Robinson [Quaid
" Jacob shoemaker 97 Harold h 35
" John A Mrs dressmaker h 50 Norwich av
" Joseph h 42 Victor [Norwich av
" J Adolph tailor 103 Westminster h 50
" William A at Gorham's h 27 Barnaby
Bergquist John G silversmith h 168 Clifford [ford
" John G Mrs lodging house 168 Clif-
Bergstrom Axel machinist h 102 Federal
" Carl carpenter h 422 Smith
" Charles A carpenter h 27 Reynolds av
" Gustavus carpenter h 9 Staniford
" Hilda D bookkeeper 555 Chalkstone av bds 422 Smith
" John driver 73 Dyer bds 272 Prairie av
Berkander Anna J widow h 412 Potter av
" George F stonesetter b 412 Potter av
" Nels G masseur h 282 Point
Berkeley Co, Sturges & Gammell agts 50 S Main [Ashmont
Berkinshaw Charles rubber cutter h 45
" Sadie Miss h 671 Eddy
Berklander Fred died July 29 1904
Berkovitz Hyman baker h 6 N Davis
BERKSHIRE LIFE INS CO J J Luther gen agt 15 Westminster rm 404—see page 1418
Berlepsch Cora I bookkeeper Jeanette Jewelry Co bds 15 Harriet
" Henry J (Jeanette Jewelry Co) 107 Friendship h 15 Harriet
Berlow Max antique curiosities h 132 Douglas av [av h do
Berman Barnet provisions 209 Willard
" Bertha baker 345 N Main h 353 do
" Harris pedler h 49 Ashburton
" Jacob grocer 362 N Main h do
" Joseph h 66 Howell
" Louis clerk bds 123 Orms
" Louis pedler h 79 Randall
" Louis shoemaker h 9 Shawmut
" Max pedler h 434 N Main

Berman
" Moses pedler h 123 Orms
" Rebecca Mrs h 353 N Main
" Rose bookkeeper bds 353 N Main
Bernard E V Mme dressmaker h 6 Parade
" Joseph A (J A Bernard & Co) 552 Westminster rms 15 Cottage
" Josie Mrs h 278 Blackstone
" J A & Co (Joseph A Bernard) reg phar 552 Westminster
" Louis N clerk h 156 Parade
Bernardi Amelio laborer h 78 Hassan
" Angelo laborer h 121 Spruce
" Rocco laborer h 364 Rugby
Barnardini Innocenzo teamster 175 Atwells av h 140 Cedar
" Olindo removed to Memphis Tenn
" Roland P electrician h 4 Pequot
Bernardoni Joseph clerk h 54 Sutton
Bernasconi Leo H decorator bds 310 Norwood av
Bernel Jennette widow bds 81 Bergen
Berney see Birney, Birnie and Burney
Bernhard Edward student bds 94 Grove
" William h 27 Republican
" William jr paymaster Riverside Mills h 94 Grove [minster bds do
Bernheim Samuel auctioneer 480 West-
Bernier Alfred jeweler h 272 Public
" Alsime jeweler h 23 Hospital [tal
" Alsime Mrs dressmaker h 23 Hospi-
" Arthur chemist bds 90 Florence
" Felix spinner bds 90 Florence
" Frank walter rms 216 Washington
" Irving spinner bds 90 Florence
" Minnie widow of Peter H h 46 Federal
" Napoleon carriage manuf 46 Point h 276 Cranston
" Oliver weaver h 250 Plainfield
" Rose Mrs h 90 Florence
Bernkopf David (Leeder & Bernkopf) 56 Dorrance h 138 Daboll
Bernon Mills 15 Westminster rm 510
Bernstein Abraham pedler h 204 Chalkstone av
" Hyman removed to New York
" Joseph pedler h 616 N Main
" Louis shoemaker 541 Eddy h do
" Max pedler h 72 Bogman
" Morris (baker) rem to Taunton Mass
" Morris rubber worker h 5 Dorr
" Samuel removed to Taunton Mass
Bernstrom Emil (Atlas Machine Co) 24 Calender h 63½ Glenham
Bernucci Oreste stone cutter h 81 Glover
Berra Louis cook 183 Union bds 185 Dean
Berrigan Michael machinist h 1158 Chalkstone av [stone av
" Michael F machinist bds 1158 Chalk-
Berry Alice J bds 287 Thayer
" Almena widow h 109 John
" Anson M storeman 57 Central h at Cranston
" Arthur laborer h 158 Richmond
" Arthur H teacher Classical High School h 63 E Manning
" Bros (F E) periodicals 1355 Westminster [John
" Catharine widow of Abram h 58
" Charles weaver h 88 Alverson av
" Charles T removed to New York city
" David bookbinder b 55 Dartmouth av
" Edward H plumber h 11 Frederick
" Edwin B clerk 76 Clifford h 106 Wesleyan av
" Elizabeth widow h 989 Eddy
" Elizabeth E widow h 558 Potter av
" Frank at B & S bds 94 Brownell
" Frank E (Berry Bros) 1355 Westminster h 1353 do
" Frederick laborer h 291 Dyer
" George brass finisher bds 20 Rachel
" George teamster h 331 Eddy
" George H clerk Mechanics Nat'l Bank bds 558 Potter av

American and Scotch FIRE BRICK, JAMES C. GOFF 31 to 49 Point St.

Berry
" Gordon at chemical works h 69 John
" Hal A clerk 3 College rm 2 bds 106 Wesleyan av
" Hamer cloth finisher h 28 De Soto
" Henry ins agent h 75 Pekin
" John H silversmith h 152 Rugby
" Mary A Mrs h 23 Common
" Mary E (widow) died August 23 1904
BERRY MAX hairdressers' supplies 51 Weybosset bds 183 S Main—see page 1524
" Michael clerk 761 Potter av bds 7 Day
" Nicholas L & Co flour grain etc 26 Custom House street rm 13 h 157 Atlantic av
" Patrick operative h 175 Amherst
" Perthemia bookkeeper bds 69 John
" Rainey G clerk bds 69 John [Orms
" Robert H plumber 459 Smith h 367
" Rodolph pres and treas Vesta Knitting Mills h at Seekonk Mass
" Samuel H brass finisher h 20 Rachel
" Stanley A student b 106 Wesleyan av
" Thomas laborer h 188 Globe
" Thomas section hand h rear 84 Joslin
" Walter R bookkeeper 28 Pine h 18 Sumter
" William bds 1081 Westminster
" William laborer bds 989 Eddy
" William A driver H & L 3 h 141 Holden
" William H jeweler h 82 Pike
" see also Barre, Barrie and Barry
Berryman Everett A conductor h 137 Pocasset av
" Peter teamster h 72 Winter
Berssohn Charles pedler h 72 Howell
" Philip pedler h 303 Chalkstone av
Berstein Nahum electrician h 66 Gay
Bertalini Ernesto musician h 141 Federal
" Fedele musician bds 49 Eutaw
Bertenshaw Lester R clerk 723 Banigan bldg bds at Ashland
Berth Ellen J music teacher bds 950 Chalkstone av [stone av
" Frederick J student bds 950 Chalk-
" Minnie variety 942 Chalkstone av bds 950 do
" Thomas h 950 Chalkstone av
" William H physician 114 Camp h do
Bertherman N Frank compositor 63 Washington h 86 Elm
" Robert E photographer 87 Westminster h 90 Wilson
Berthold Lucy M bookkeeper 69 Washington bds 612 Chalkstone av
" Mary A widow h 612 Chalkstone av
" Reinhart W rooms 64 College
Bertin Henrietta L Miss stenographer bds 175 Roger Williams av
" Joseph tailor h 79 Ship
" Paul die sinker h 175 Roger Williams a
" see also Berton and Burton
Bertini Adolfo operative h 30 Weeden
Bertolaccini Enrico clerk 175 Atwells av h 27 Summit av
" Giuseppe teamster 175 Atwells av bds 8 Spruce
" Peter bookkeeper 175 Atwells av bds 27 Summit av
Berton Jacob physician rms 96 Broadway
" see also Bertin and Burton
Bertone Giuliano laborer bds 125 Tell
" Nicola laborer bds 29 Weeden
Bertoni Luciano laborer bds 206 Cedar
Bertram Kate Mrs h 22 Vernon
" Maud bookkeeper 109 Friendship bds at E Providence
Bertrand Exeurei carpenter h 56 Derry
Berube Antoinette Mrs dressmaker 584 Plainfield h do
" Edouard weaver bds 69 Winchester
" Henry carpenter h 584 Plainfield
" Napoleon weaver h 69 Winchester
" Simeon weaver bds 69 Winchester
Berwitz Myer bds 106 Pleasant
Besharian Anna widow h 286 Broad apt 32
" Avedis jeweler bds 286 Broad
" S jeweler bds 286 Broad apt 32
Beshong Charles J clerk h 47 John
Besley Daniel C h 119 Waterman
" Harold S removed to New York city
" see also Beesley and Bezely
Besse Lyman W (Besse, Boeker Co) 155 Westminster h at Springfield Mass
" Boeker Co clothing and men's furnishings 155 Westminster
" Thomas H h 435 Public
Besser Arthur h 40 Langdon
" Stephen A (Cornell & Besser) 50 Peck h 94 Elm
" William h 40 Langdon
Bessette Almedos weaver h 796 Branch a
" Alphonso salesman 1957 Westminster h 65 Capron
" Euphleya Mme h 20 Erastus
" Joseph X weaver h 24 Putnam
" M L Mrs h 649 Westminster
" Peter carpenter h 186 Lippitt
" Ulderic carpenter h 158 Howell
Bessom William H conductor h 33 Ives
Best Carrie L nurse R I hospital bds do
" Harry H liquors 28 Cargill rms 799 Westminster
" O Fletcher physician 90 Broad h do office hours 12 to 4 p m Sundays 1:30 to 3 p m evening hours Tuesdays and Fridays 7 to 8 p m other hours only by appointment Telephone
Beswick Thomas (H B Rust & Co) 16 to 22 Peck h at Pawtucket [liams
Bethany Home 111 S Angell
Bethel Andrew S teamster h 309 Wil-
" Frederick T driver h 796 Eddy
" Harold clerk 323 Westminster h at Hebronville [Yorkshire
Bethune Robert L machinist h 22
Betteridge James T bricklayer h r 86 Messer
Betters Alice M nurse Butler Hospital
Betts Charles T, B & S h 59 Zone
" Lizzie Mrs h 17 Moore
" Wylie R jeweler h 670 Chalkstone av
Beulah Christian, F A Hillery editor 212 Oxford
Beuzard Ellis C jr (Beuzard jr Co) 110 Mathewson h 112 Sutton
" James V caterer h 112 Sutton
BEUZARD JR CO (E C Beuzard jr Andrew McKenzie) men and ladies' tailors 110 Mathewson—see page 1523
Bevan Alexander ins agt 407 Union Trust Co bldg h 475 Hope
" Ernest E clerk bds 475 Hope
" Merli E stenographer 1102 Union Trust bldg bds 475 Hope
" Ralph H student bds 475 Hope
" William F clerk B & S h 55 Lydia
" see also Bevins
Bevans John jeweler h 169 W River
Beveridge Albert painter h 32 Amsterdam
" Maud stenographer bds 458 Pine
" Robert rubber worker h 458 Pine
Beverly Land Co 50 S Main [wells av
" Louis E grocer 246 Valley h 696 At-
Bevins John painter h 977 Westminster
Bewley Clifton L clerk 93 Eddy h 329 Pine
Beyer August rubber worker h 778 Atwells av [225 Canal
" Bros Commission Co butter eggs etc
Beynon Joseph W electrician b 61 Grove
" William C h 61 Grove
Bezanson Frank H watchman 272 W Exchange h Fruit Hill av
Bezazian Bros (H B & J B) Oriental rugs 369 Westminster
" Hagop B (Bezazian Bros) 369 Westminster h 97 Kenyon

TIMOTHY O'CONNOR, Florist, BLACKSTONE BOULEVARD and 272 Westminster St.

Bezazian
" John B (Bezazian Bros) 369 Westminster h 100 Battey
" Lucy Mrs h 100 Battey [h do
Bezely Jeremiah P painter 35 Diamond
" J Thomas filecutter bds 35 Diamond
" William H gilder h 135 Bellevue av
" see also Bazley, Beazley, Beesley and Besley
Bezin Israel laborer h 43 Kane
" Morris pedler bds 43 Kane
Bgurmann Gus at B & S h 51 Felix
Bianchi Alfonso laborer bds 654 Charles
" Angelo laborer bds 151 Spruce
" Antonio laborer h 588 Union av
" Battista laborer h 264 Pocasset av
" Carmine laborer h 197 Cedar
" Domenico laborer h 396 W Exchange
" Giuseppe laborer bds 151 Spruce
" Giuseppe laborer h 605 Union av
" James (Bianchi & Cipolla) 357 Atwells av
" Lorenzo laborer h 151 Spruce
" Luigi laborer bds 440 W Exchange
" Pericleo bookkeeper 266 Atwells av bds 447 do
" Pietro laborer h 610 Union av
" Tommaso laborer h 40 Swiss
" Viti laborer bds 654 Charles
" & Cipolla (J Bianchi and F Cipolla) men's furnishings 257 Atwells av
Biasucci Domenico laborer h 87 Spruce
Bibarjian Armenag polisher b 67 Winter
" Dirooni widow h 67 Winter
" Levon jeweler h 67 Winter
Bibber Grace H Mrs variety 280 Pine h do [Oxford
Bibeau Charles H timekeeper h 315
" Frank H conductor h 101 Sassafras
" Thomas E removed to Thornton
Bibeault Emerson R fireman bds 18 Rockingham
" Felix percher h 18 Rockingham
" see also Bebeau [sett av
Biber Engelbert jeweler h 122 Narragan-
" Robert machinist h 20 Park
" Robert jr at B & S bds 20 Park
Bicho Joseph J pork packer h 40 Blanding
Bick Isaac pedler h rear 19 Rebecca
Bickerstaff James removed to California
Bickford John C teamster h 370 Richmond [rm 402 h 236 Vermont av
" Joseph B salesman 144 Westminster
" Wallace laborer h 243 Dexter
" see also Beckford
Bicknall Edward (Bicknall & Hudson) 357 Westminster h 32 Carpenter
" Frank J clerk Westminster cor Mathewson h 36 Carpenter
" Henry died September 16 1904
BICKNALL & HUDSON steam carpet cleaning, mat and rug weavers 357 Westminster rm 8—see page 1565
Bicknell Ernest J bakery 47 Broadway bds 7 Barclay
" George P h 47 America
" Gertrude teacher bds 30 Arch
" James L compositor "News" h 129 Potter av
" Japhet D machinist h 966 Manton av
" Jesse B foreman 301 W Exchange h 30 Arch
" John F bakery 47 B'way h 7 Barclay
" Louise widow of Henry h 91 Arnold
" Mary E teacher Arnold st school bds 91 Arnold
" S Fred salesman 47 Exchange pl h at Woonsocket
" Thomas W editor and publisher 49 Westminster rm 721 h 254 Pleasant
" Walter J salesman h 1039 Elmwood av
" William H bds 30 Arch
Bidden J J salesman h 62 Dartmouth av
Biddle Charles polisher h 1001 Eddy
" George W teamster h 60 Union av
Bidet Theodore jeweler h 58 Hospital
" Theodore F painter h 999 Eddy
" William W clerk 380 Westminster bds 58 Hospital
Bidwell Anna H Mrs h 494 Public
" Edwin M clerk 301 W Exchange h 344 Rugby
" Walter L salesman bds 484 Public
Bielitz Moses carpenter h 152 Blackstone
Biello Fiorindo removed to Italy
" Paolo harnessmaker h 319 Atwells av
Bigbee Richard removed to Cranston
Bigbie Mary L bookkeeper 57 Weybosset bds at Central Falls
Bigelow Charles F mgr 23 Weybosset rm 1 rms 9 Benevolent [Providence
" Frank P clerk 138 S Main h at E
" Fred A mgr h 315 Thayer apt 5
" John H baker h 107 Ocean
" Levi A ticket agt Fox Point Station bds 370 S Main
" Mariah C widow bds 861 Manton av
Biggs Alma dresser h 77 Woodward rd
" Frank H toolmaker h 59 Whittier av
" Fred h 1776 Westminster
" George bottler h 299 Plainfield
" Thomas stone cutter h 111 Ridge
Bigley Edward mgr h 484 Plainfield
Bigney Alice Mrs stenographer 1163 Westminster bds 50 Central
" Charles I carpenter bds 73 Parade
" Clarence M barber Union Station h 131 Superior [Whittier av
" David A hoseman Engine 19 h 145
BIGNEY EDEN H contractor and builder 891 Westminster bds 73 Parade—see page 1616
" George R hoseman Hose 13
" Olivia E widow h 73 Parade
" Stephen F driver h 32 Cass
Bigoness Edward J clerk 372 Westminster h 116 Borden [Tockwotton
Bihan Augustus captain 395 S Main h 143
" Jennie L eating house 132 Clifford h 143 Tockwotton
Bilgor David jeweler h 80 Gay
Billen Charles laborer bds 10 Putnam
Billinger Constant waiter rms 659 Westminster
Billingheimer Benjamin salesman bds 317 Westminster
Billingkoff Joseph grocer 280 Chalkstone av h do
" Samuel pedler bds rear 251 Chalkstone av
Billings Abraham L carpenter bds 64 Diamond
" Anna Y bds 15 Pitman
BILLINGS BROS (Henry A & B Frank livery stable 56 to 72 Union cor Worcester, branch office union Station—see page 1490
" B Frank (Billings Bros) 56 to 72 Union cor Worcester h 113 Keene
" Edward B clerk 46 Snow h 82 Pitman
" Edward G music fancy goods etc 46 Snow h 602 Broad [15 Pitman
" Emily S, Travelers Aid, Y W C A bds
" Everett W machinist bds 184 Smith
" Hartford h 26 Greene
" Helen L housekeeper 1065 Chalkstone av
" Henry A (Billings Bros) 56 to 72 Union cor Worcester h 217 Lexington av [Natick
" Herbert F clerk 52 Valley bds at
" James E jeweler bds 64 Diamond
" Joseph T carpenter bds 64 Diamond
" Lewis H bookkeeper Billings Bros h 25 Adelaide av
" Linn L tinsmith h 1065 Chalkstone av
" Mary widow h 64 Diamond
" Mary E Miss h 310 Pine [E Prov
" Robert A clerk 257 W Exchange h at
" Samuel P meat cutter 101 Weybosset h 1005 Maryland av

Twinlock Loose Leaf Ledger is the Best E. L. FREEMAN & SONS 3 Westminster St.

Billings
" Sarah Miss h 15 Pitman
" William h 310 Pine
Billington Alonzo D clerk 33 Exchange pl bds at Edgewood [h at Edgewood
" Daniel L foreman 1153 Westminster
Billson James E silversmith h 20 Pennsylvania av
" Marietta B teacher Thurbers av school bds 20 Pennsylvania av
" William J machinist h 145 Smith
Bilodeau Alice widow bds 168 Harrison
" Alice C Mrs nurse h 416 Broad
" Hector carpenter h 6 Halton
" Joseph barber h 71 Dodge
" Narcisse carpenter h 16 Crowninshield [bds 48 Whittier av
Biltcliffe Charles clerk 244 Westminster
" Ferguson operative bds 154 Colfax
" Fred weaver h 280 Grove
" John rubber worker h 73 Waverly
Binder Charles W removed to Pawtucket [H bds 5 Avon
Binford Charlotte A widow of William
" Nannie B Miss h 92 Pond
" Willard E adv dept "News" rms 30 Greene [Noyes av
Bingel Henry W coppersmith bds 39
" Moritz laborer h 39 Noyes av [Pearl
Binger Anna V Miss dressmaker h 197
" Emily M Mrs bds 197 Pearl
Bingham Frances Miss bds 109 Bowen
" Henry machinist h 34 Zone
" Susan E Mrs h 109 Bowen
" West Dip Tunnel Co mining stocks 212 Union rm 306
Bingler Eugene weaver h 4 Whitehall
" George h 38 Atwood
Binner Charles S Co manifold books 212 Union rm 412 [Catharine, Newport
Binney William h 72 Prospect and 80
" William jr stock broker 15 Westminster rm 515 h at E Greenwich
Binning John jeweler 200 Stanwood h 141 Roger Williams av
" J Wesley clerk B & S h 10 Pallas
Binns Henry moulder h 214 Williams
" Henry jr clerk h 214 Williams
" James R machinist h 180 Cranston
Birch Bessie E music teacher b 25 Dunford [Valley
" Charles clerk 244 Westminster bds 3
" Emma P Mrs h 25 Dunford
" Hartzel R clerk bds 25 Dunford
" H Alida stenographer B & S bds 25 Dunford
" John boxmaker h 77 Winter
" Mary C Mrs h 8 Valley [h 128 Sabin
" William fireman Harris av cor Eagle
" see also Burch
Birchard see Burchard
Birchenough William H clerk Gorham Mfg Co
Bird Albert E silversmith b 134 Burnett
" Charles H chef 197 Union bds 40 Pearl
" Edward laborer h 6 Poe
" Emma R Mrs rms 151 Knight
" William J silversmith h 134 Burnett
" William J jr stone setter h 33 Linwood av [netti
" William J Mrs dressmaker 134 Burnett
" see also Byrd
Birdsall see Burdsal
Birge Edward toolmaker bds 50 Jenkins
" Lewellyn D toolmaker h 50 Jenkins
" Lilla B Miss teacher bds 50 Jenkins
Birkbeck David M loomfixer h 164 Prudence av [av
Birkedal Carl P jeweler h 190 Bellevue
Birkett Miles moulder h 4 Bates
Birman see Berman [274 Point
Birmingham Alice Miss dressmaker h
" Catharine h r 1698 Westminster
" Elizabeth widow h 64 Putnam
" Francis laborer h 64 Putnam
" James operative h 74 Fairmount av

Birmingham
" John painter h 446 Fountain
" John J painter h 88 Julian
" Joseph laborer h r 62 Oak
" Margaret teacher h 274 Point
" Martin T lawyer 316 and 317 Banigan bldg h 27 Roanoke
" Michael J gasfitter bds 274 Point
" Patrick J blacksmith bds 127 B'way
" Thomas fireman h 36 Harold
" William moulder h 18 Paca pl
Birney Robert laborer h 183 O'Connell
" William clerk 101 N Main rms 109 do
Birnie James C moulder h r 72 Oak
" see Burney
Biron Amedee weaver bds 10 Julian
" George E A salesman 252 Canal h 197 Burnside
" John barber h 704 Public
Birong Conrad helper bds 28 Fremont
" Franz machinist h 28 Fremont
Birt William waiter h Caroline
" see also Burt and Burtt
Birtwell Ada Mrs h 1216 Broad [Flora
" Agnes Bruce widow of Thomas h 8
" Archibald plumber 188 Eddy h at E Prov
" see also Burtwell [York city
Birtwistle Arthur E removed to New
" Elizabeth widow of George h 28 Gardner
" George W jeweler h 93 Corinth
" John G machinist bds 125 Hendrick
" John T clerk Gorham Mfg Co h 199 Waldo
" Richard percher h 28 Melissa
" Robert L buyer 263 Westminster bds 28 Gardner
" Thomas toolmaker bds 125 Hendrick
" Thomas H percher h 125 Hendrick
" Walter R clerk bds 199 Waldo
" William buyer 263 Westminster
Bisazzi Carlo laborer bds 151 Spruce
" Saverio laborer bds 151 Spruce
Bisbee Arthur W bds 26 S Angell
" Flora Mrs h 26 S Angell
" Gertrude F Miss bds 26 S Angell
" Kenneth D actor h 35 Babcock
Bischoff Arthur removed to Auburn
BISCHOFF C & CO dyestuffs 641 Banigan bldg—see page 1464
" Henry F foreman 14 Blount bds 16 Broad
" Kate L Miss h 84 Wesleyan av
" William F polisher h 153 Reservoir av
Bisell see Bissell
Bisesi Vincenzo laborer bds 5 McAvoy
Bishop Archie A jeweler h 178 Power
" Arthur C driver h 130 Pitman
" Arthur L dressertender b 1837 Westminster
" Arthur R freight cashier R R freight bds Eden Park
" Celestina bookkeeper 793 Westminster bds 12 Hunter
" Charles driver bds 201 Gano
" Charles F removed to Lakewood
" Charles J jeweler h 104 Jenkins
" Charles M clerk Park cor Promenade h at Pawtucket
" Clara J Miss dressmaker h 12 Hunter
" David S carpenter b 220 Washington
" Elizabeth C (widow of John) died May 16 1904
" Ernest S student bds 83 Vernon
" Frank O clerk City Engineer's office h at Field's Point
" Frederick gen mgr Universal Winding Co h at Boston Mass
" Frederick A weaver h 669 B'way
" George motor man bds 24 Jewell
" George painter h 30 Tecumseh
" George H removed to Meriden Conn
" Harriet W widow of Robert B h 55 Courtland
" Henry F died April 14 1904

BIGGEST RETAIL MARKET IN UNITED STATES PROVIDENCE PUBLIC MARKET CO.

Bishop
" James H bricklayer h 324 Plain
" Jennie W Mrs h r 124 South
" Jessie E widow h 237 Washington av
" John mason h 52 Corliss
BISHOP JOHN J What Cheer Wire Works 157 Dorrance h 69 Ship—see page 1609
" John W pres and gen mgr J W Bishop Co 417 Butler Exchange h at Worcester Mass [bds 12 Hunter
" Josephine teacher Slater av school
BISHOP J W CO Robert F Brown local mgr contractors 417 Butler Exchange—see leaf opp Providence Contractors
" Lester G sub carrier East Side Station P O bds 79 Herschel
" Lyman T die cutter bds 30 Tecumseh
" Marguerite L teacher Sisson st school h 83 Vernon
" Matilda removed to Boston Mass
" Napoleon operative bds 47 Dart
" Nathaniel S 417 Butler Exchange h 180 Mathewson
" Noel laborer h 450 N Main
" Philip engineer bds 74 Cross
" Robert E clerk R R freight bds 129 Friendship
" Rosa W widow of Jacob F h 54 Faith
" Sherman W clerk S S Co 389 Charles
" Thomas Mrs h 57 Osborn
" William F jeweler bds 54 Faith
" William T vice-pres J W Bishop Co 417 Butler Exchange h at Worcester Mass
" see also Levesque and Leveck
Bisno Frank A hackman h 142 Oxford
" George jeweler bds 142 Oxford
" Julia F h 170 Parade
" Nellie S Miss (Sanford & Bishop) 139 Mathewson rm 301 h 170 Parade
Bissell Amanda W widow of Samuel N h 114 Waverly
" Annis L nurse bds 47 Park
" Charles N salesman bds 114 Waverly
" George W at American Screw Co bds 127 Benefit
" Horace G asst clerk Common Pleas Division Supreme Court, Court House bds 86 Prospect
" Louis clerk 529 Atwells av
" M Elizabeth nurse rms 47 Park
" Richard E h 32 Brighton
" Robert O watchmaker 204 Westminster h 1192 do
" R Irving jeweler bds 32 Brighton
" Sadie A music teacher b 114 Waverly
Bissett Amy M nurse bds 36 George
" George painter h 325 Eddy
Bisson Medeos laborer bds 10 Bailey ct
" Olivier C teacher of violin bds 227 Friendship
" Paul A barber 82 Richmond h 19 Sheridan
Bitchakjian Peter barber 724 Westminster rms 329 Washington
Bitenman Florence teacher b 77 Lloyd av
Bitgood Elizabeth A widow of Charles P h 182 Lowell av
" M Jennie bds 182 Lowell av
Bitter Clarence V oils 620 Industrial Trust bldg h 27 Babcock
Bittighoffer Antoine clerk 122 Charles h 254 do
Bixby B Louise violin teacher bds 46 Stanwood [Stanwood
" Charles A salesman 121 Dyer h 46
" Edward C asst librarian Providence Public Library h 137 Congress av
" Emery N & Co (J P Rounds) grocers 319 Broadway h 123 Vinton
" E Merle sec and treas Bixby Silver Co 137 Mathewson h 43 Hollis and at Buttonwoods
" Frank driver h 136 Plain

Bixby
" George E clerk 389 Charles bds 3 Kepler
" George E treas Providence Washington Ins Co 20 Market sq h 28 Alumni av
" Herbert J driver 380 Westminster h 8 Wise ct
" Irving M shipper bds 46 Stanwood
" Newell E clerk 1 Custom House st bds 28 Alumni av
" Sarah E Mrs h 3 Kepler
BIXBY SILVER CO silverware jewerly etc 137 Mathewson—see p 1594
" Susan J Mrs h 137 Congress av
" William H jeweler h 8 Wise ct
Bjerkander Axel R jeweler bds 282 Point
" Erick jeweler bds 282 Point
" Gustave F T student bds 282 Point
" Hans F died July 29 1904
" Hildegard widow h 282 Point
" Singett H masseur bds 282 Point
" see also Berkander
Bjorkdahl A John cabinet maker h 19 Gallup
Bjorklund Johan E Rev pastor Swedish Congregational Church h 303 Blackstone
Black Agnes S widow h 14 Audrey
" Alfred engineer 69 Gordon av h at Manton
" Allen A machinist h 403 Smith
" Anna A Miss dressmaker bds 8 Balch
" Arthur J (U S N) bds 8 Balch
" Arthur M machinist h 28 Ninth
" Betsey Coal and Mining Co 940 Banigan bldg
" Catharine M died April 3 1904
" Charles E clerk 178 Angell h 134 S Angell
" Charles F cashier 507 Banigan bldg bds 133 Chester av [8 Balch
" Charles F clerk 263 Westminster bds
" Edward J salesman h 198 Camp
" Edward J student bds 16 Tecumseh
" Francis C ticket clerk Union Station bds 16 Tecumseh
" Frank E nurse Butler Hospital
" Herbert R buyer 263 Westminster h at Edgewood
" Hugh F japanner h 41 Summit av
" James laborer h rear 130 Globe
" James B jeweler h 37 Blackstone boul
" James H machinist h 34 Seventh
" James J clerk 463 Plainfield bds 39 Ralph
" James M carpenter h 286 Broad apt 18
" James P constable 918 Banigan bldg bds 1051 Elmwood av
" Janet widow bds 735 Smith
" John B police Station 1 bds 78 Pearl
" John T apprentice bds 34 Seventh
" John T painter h 178 Transit
" Joseph D electrician 107 Westminster rm 3 h at Valley Falls
" Margaret Miss h 4 Well
" Mary E manicure bds 8 Balch
" Patrick A machinist h 16 Tecumseh
" Phebe laundress h 8 Balch
" Sarah S Mrs h 43 Thayer
" Thomas h 64 Hall
" Thomas painter h 178 Transit
" Thomas C fireman bds 534 Douglas av
" Thomas F physician 207 Broadway h do
" T Wilson prop Hotel Hallett 464 Westminster h do
" T Wilson jr supt 184 Dyer bds 464 Westminster
" William A (Peck & Black) 216 Dyer h 170 Vinton
" William J clerk 309 Pine rms 7 Beacon av
" William S laborer bds 14 Audrey
Blackburn Arthur F plumber bds 38 Glenham

COMMON and PRESSED BRICK, MANCHESTER & HUDSON, 55 Point Street

Blackburn
" Charles H woolsorter bds 49 Linwood av [1349 Eddy
" Ella teacher Candace st school bds
" Emily Mrs h 18 Francisco
" George W periodicals 298 Broad bds 38 Glenham
" Henrietta h 94 Benefit
" John machinist h 24 De Soto
" John weaver bds 24 De Soto
" Margaret widow of John h 49 Linwood av
" Margaret I clerk Allen Printing Co bds E Providence
" Mary Mrs h 1349 Eddy
" Mary E widow of George h 170 Chestnut
" Wilding h 38 Glenham
" William A machinist h 26 Violet
" William J clerk 21 Stevens bds 49 Linwood av
Blackford J Virginia music teacher 521 Butler Exchange bds 41 Angell
Blackington Andrew B driver bds 12 Morgan
" Davis E teamster bds 12 Morgan
" Elizabeth J widow h 12 Morgan
" Ellsworth E driver Hose 7 h 105 South
" Harry C jeweler rms 268 Weybosset rm 13
" Herbert E teamster h 105 Putnam
" Wilson H jeweler 183 Eddy h at Cranston
Blackinton Amos S jeweler h 31 B'way
" Byron F (Baldwin & Blackinton) 67 Fountain h 13 Ringgold
" Clara M bds 112 Killingly
" Edgar L removed to Attleboro Mass
" Emma clerk 293 Westminster bds 105 South
" Russell P receiver 263 Westminster bds 13 Ringgold
" William H operative bds 21 Linton
Blackledge John coal 81 Battey also variety 449 Fountain h do
" Samuel clerk 380 Westminster
Blackler George S hack driver bds 796 Broad
" Martha T nurse h 298 Pearl
Blackley James weaver h 60 Melissa
" John grocer 515 Hartford av h 508 do
" John J clerk 380 Westminster h 517 Hartford av [Candace
Blackman Fred H police Station 3 h 64
" Louis N operative b 1952 Westminster
Blackmar Charles R (The C R Blackmar Co) 2 Wellington bds do
" C R Co plumbers 2 Wellington
" Isaac L h 79 Fifield av
" Isaac L jr clerk P O h 758 N Main
" Mary C widow bds 175 Lockwood
Blackmer Genevieve Mrs dressmaker bds 11 Greene [Ashmont
Blackmore Edward rubber worker h 28
Blackstaff Arthur F jeweler h 1119 N Main
BLACKSTONE CANAL NATIONAL BANK Oren Westcott cashier 20 Market sq—see page 1404
" John laborer rms 90 Pond [and 104
" Machine Co 144 Westminster rms 103
" Mfg Co 50 S Main
" Mutual Fire Ins Co 802 Banigan bldg
" Wesley mason h 136 Codding
Blackwell George H clerk M & M T Co h at Riverside
" James apprentice bds 835 Broad
" John machinist h 131 W Clifford
" J Clark h 3 Angle
" William elevator tender 263 Westminster
" William wood turner bds 29 Akerman
Blackwood James operative h 94 Brownell [Health av
" James C overseer 166 Valley h 37
" Joseph B weaver bds 39 Bainbridge a

Blackwood
" Robert designer 34 Dike h 39 Bainbridge av
" Robert weaver bds 39 Bainbridge av
" Scott second hand h 20 Rockingham
" William moulder h 170 Dodge
Blade Cecilia bookkeeper bds 125 Governor [tinguisher Co bds at Natick
" Cecilia I stenographer Gen Fire Ex-
" James jr (J & M Blade) 31 Worcester h at Natick
" J & M (James jr & Matthew) carriage manufs 31 Worcester cor Union [ter h at Natick
" Matthew (J & M Blade) 31 Worces-
" William blacksmith 31 Worcester h at Natick
Blades Beresford T clerk bds 28 Sprague
" George operative h 19 Tuxedo av
Blahar David coppersmith h 44 Shawmut [23 Violet
Blaikie Christina widow of Alexander h
Blain Charles J bookkeeper 43 Cranston bds at Albion
Blair Alice M stenographer 17 Custom House st rm 9 bds 798 Broad
" Annie E stenographer 253 W Exchange bds 141 Ocean
" Arthur G salesman 99 Dyer bds 12 Peace [17 Amy
" David (Blair & Kehrer) 108 Eddy h
" Fred L optician bds 585 Cranston
" George W notary public h 585 Cranston
BLAIR H CRAWFORD wood turner 163 Eddy h 141 Ocean—see page 1554
" James B clerk 62 Weybosset
" James Billings clerk Atlantic Mills bds 12 Peace
" John h 17 Amy
" John jr bootfitter 193 Westminster rm 5 h 37 Rodman [Swan
" John H woodturner 163 Eddy h 164
" May A Mrs dressmaker h 63 Peace
" Robert woodturner bds 141 Ocean
" Sarah bds 7 Barnes
" Shoe Repairing Co 108 Eddy
" Walter G electrician h 276 Dudley
" Walter J woodturner 163 Eddy b 141 Ocean [ope pl
" William H T foreman rms 34 Penel-
" William R supt 17 Warren h at Auburn
" William S machinist h 63 Peace
" & Kehrer (David Blair, Anton Kehrer) shoemakers 108 Eddy
Blais Anselme J pedler h rear 60 Eliza
" Eugene laborer bds 1848 Westminster
" George jeweler bds 12 Lockwood
" Laura dressmaker h 27 Putnam
" Nellie Miss dressmaker h 27 Putnam
Blaisdell Bertram S clerk supreme court Court House; also lawyer h 539 Potter av
" George F engineer h 113 Gallup
" Hattie E manicure and chiropodist 874 Westminster rm 37 bds 840 do
" John L bookkeeper h r 79 Broad
" Sidney S (S S Blaisdell Machine Co) 130 Orange h 151 Atlantic av
BLAISDELL S S MACHINE CO machinists 130 Orange—see page 1617
" William H jeweler bds 26 Mitchell
" see also Bleasdale
Blake Albert M & Co (C R Sweet) dry goods 491 Cranston h 148 Superior
" Alfred E clerk 21 Pine h 22 Goddard
" Alfred H clerk bds 327 Washington
" Alonzo machinist h 634 Hope
" Alphonso O carpenter h 43 Calder
" Ann Janette Mrs h 54 Jenkins
" A M salesman 243 Westminster
" Bros (Walter and Herbert R) opticians 58 Snow
" Charles clerk bds Narragansett Hotel

R. I. Printing Co. Charles C. Gray, Prop.
No. 60 Weybosset Street

Blake

" Charles A clerk 243 Westminster h 575 Hope [Williams av
" Charles B stone setter h 101 Roger
" Charles E accountant Prov Institution for Savings h at Barrington
" Charles G clerk Earle & Prew Express h 96 Ring [Bristol
" Cyrus B optician 58 Snow bds at
" C Edward treas h 128 Vinton
" Della widow of John H h 575 Hope
" Edward gardener bds 249 S Main
" Eliot S clerk h 21 Winsor
" Elizabeth C Mrs bds 87 Grove
" Emerson P clerk freight depot h 86 Updike
" Ernest H laborer h 23 Olney
" Ervin L silversmith h 809 Elmwood a
" Florence P forewoman rms 179 Friendship [diana av
" Frank E police Station 1 h 264 In-
" Frederick operative bds 668 Douglas a
" George C Mrs massage 9 Searle h do
" George H salesman 326 Canal h at E Providence [9 Searle
" G Carleton clerk 251 Weybosset bds
" Harry A removed to Connecticut
" Henry A bds 42 Willow
" Henry W painter h 44 Terrace av
" Henry W Mrs dressmaker h 44 Terrace av [h 87 Grove
" Herbert A lawyer 513 Banigan bldg
" Herbert R (Blake Bros) 58 Snow bds at E Providence [Smith
" Horace S lieut Engine 12 bds 283
" Howard C clerk h 21 Deborah
" H H removed to Worcester
" Irving L at B & S h 32 Jefferson
" James H clerk 1208 Broad bds at Conimicut
" John R bds 42 Willow
" J A Mrs bds 48 Oriole av
" Linnie L widow bds 188 Adelaide av
" Louise A rms 68 Lloyd av [Vinton
" Sarah I widow of Charles E h 128
" Selwyn N electrician 15 Westminster rm 304 h 48 Oriole av
" The hotel 352 Weybosset
" Thomas C & Son (Thomas C jr) upholsterers 22 College h 1 Lillian av
" Thomas C jr (Thomas C Blake & Son) 22 College bds 1 Lillian av
" Walter (Blake Bros) 58 Snow h at Bristol
" William singer h 114 Bowdoin
" William F collector h 143 Wood
" William H foreman 36 Burgess bds 274 Weybosset [Tyler

Blakeley Wright at Gorham's bds 5

Blakely Alice H bds 95 Broadway
" William h 95 Broadway
" Wright at Gorham's bds 146 Peace

Blakeney Charles jeweler bds 163 Pavilion av
" Frank silversmith h 86 Blackstone
" Gertrude stenographer 56 S Water bds 116 Rutherglen av

Blanchard Abraham clerk 459 Washington h at Scituate
" Andre deputy sheriff Court House h at Pawtucket [George
" Arthur H instructor B U h 31 E
" Asenath Miss nurse h 56 Ivy
" Augusta Miss h 43 Cottage
" Celia dressmaker h 3 Andem
" Charles iceman h 66 Hathaway
" Charles G foreman h 189 Bridgham
" Chauncey F carpenter h 36 Eden
" Clara J Mrs dressmaker h 26 Linton
" Damasse loomfixer h 67 Winchester
" Earl P with T F Irons & Co 49 Westminster rm 409 h at Foster
" Edwin N jeweler h 9 Osborne
" Edwin R h 25 Elm Grove av
" Eli barber 5 Andem h 3 do

Blanchard

" Ellen M cottage mgr State Home and School bds do
" Elmer L motor man b 141 Beacon av
" Emma h 79 Broad
" Ernest E machinist h 3 Western
" Ernest L clerk Amer Ship Windlass Co h at Edgewood
" Everett M clerk 87 Canal h 58 do
" Frank A at Gorham's bds 140 Chester av
" Frank V engineer h 368 Branch av
" Fred De F clerk bds 32 Wesleyan av
" George E watchmaker 37 Dorrance h at Edgewood
" George L rubber worker rms 23 Grove
" Horace K (Blanchard, Young & Co) 28 Pine h 12 Mawney
" Irving L foreman Park cor Promenade h 57 Francis
" Joel A h 56 Ivy
" Joel F milk dealer h 51 Alverson av
" Joseph loomfixer h 68 Winchester
" Lucy L teacher Chester av kindergarten bds 32 Wesleyan av
" Margaret Mrs h 65 Lester
" Mary E Miss h 31 Harrison
" Mary E widow of William h 38 Ivy
" Maurice A driver 101 Weybosset h 98 Salina
" Nelson moulder h 139 Atwells av
" Peter F spinner h 10 Normal ct
" Raymond I clerk Gorham Mfg Co h 87 Niagara
" Rose M bookkeeper 56 Charles bds at Pawtucket
" Susan A Mrs h 32 Wesleyan av
" Willard T died April 19 1904
" Young & Co fancy goods 24 and 28 Pine

Blanchet Victor grocer 348 Manton av h 350 do [Julian

Blanchette Augustine weaver bds 10
" Marguerite widow h 65 Lester
" Philippe laborer h 50 Crary

Bland Ann widow bds 100 Abbott
" Benj machinist h 153 E Manning
" Catharine rms 22 Benefit
" Catharine E variety 466 N Main h 22 Benefit
" Charles laborer rms 6 Graves lane
" John H laborer bds Gulf av near Grotto av [av
" Robert laborer h Gulf av near Grotto
" William laborer bds 171 S Main apt 6
" William H engineer Westminster cor Mathewson h 33 Lester

Blandin Gardner pictures and frames 103 Snow h 19 Wood

Blanding Abby at St Elizabeth Home
" Alan C student bds 151 Waterman
" Charles L h 19 Parade

BLANDING C L MFG CO INC garnetting, wool, wool waste, shoddies, scouring, carbonizing, dyeing, etc, Manton av, Aleppo and Bosworth—see page 1475

" Edward L student city engineer's office bds 82 Hanover
" Ernest spinner bds 679 Broadway
" Frank L engineer h 44 Dartmouth av
" George H toolmaker h 594 Cranston
" Henry W toolmaker h 82 Hanover
" Mary A widow of William B h 394 Angell
" Percy H bds 151 Waterman
" Richard W clerk 54 Weybosset bds 151 Waterman
" Robert H real estate agt 15 Weybosset 3d floor rms do
" Robert L (Johnson & Blanding) 417 Industrial Trust bldg bds 4 Tower
" Stephen F property clerk also in charge of dog license department 161 Fountain h 1283 N Main

Central Trust Co. HOME DEPOSIT BANK SYSTEM, 171 Westminster St.

Blanding

"William O (Blanding & Blanding) 54 Weybosset also reg phar 48 N Main h 151 Waterman

BLANDING & BLANDING (W O Blanding) wholesale druggists 54 and 58 Weybosset—see front colored page O

Blaney Clara H press agt Keith's Theater bds 666 Broad
" David W repairer 2 Banigan bldg rms 784 Westminster
" Elizabeth A widow of John rms 98 Cranston
" Jennie Miss h 115 Clifford
" John H died October 26 1904
" Mabel L teacher Hammond st school bds 666 Broad
" Mary E Mrs h 666 Broad

Blank August at Gorham's h 112 David

Blass Charles salesman rms 276 Pine

Blauvelt Joseph F agt 304 Pearl h 190 Broad

Blaza Julius h 283 North Main

Bleasdale Albert T canvasser bds 24 Knowles
" Charles H packer bds 24 Knowles
" Edward W clerk Charles cor Cross bds 24 Knowles
" Frederick H carpenter h 24 Knowles
" see also Blaisdell

Blease Alfred machinist h 666 Smith
" Sarah widow of Thomas h 666 Smith

Bleisitzer Louis baker 263 Westminster h 33 Almy

Bleistein David tailor 281 Broad bds 53 State
" Morris pedler h 45 Randall

Blessing Frank bds 107 Valley
" John laborer h 41 Monticello
" John jr plumber bds 41 Monticello
" Margaret M teacher Atwells Av Primary h 35 Bridgham
" Mary A teacher h 35 Bridgham
" Michael J foreman 80 Clifford h 232 Pearl
" Patrick rubber worker bds 360 Valley
" Patrick P police Station 5 h 307 Sayles
" Peter E Rev pastor St Edwards R C Church h 999 Branch av [cello
" William clerk 51 Pine bds 41 Monti-

Blettle Carl pedler h 37 Ashburton
" Mary clerk 15 Hamburg av bds do
" Louis I grocer 15 Hamburg av h do

Blezer David coppersmith b 283 N Main
" Julius coppersmith h 283 N Main

Blibben Frank plumber rms 812 Westminster [rence

Blicker Charles M stone setter h 16 Law-

Blidge Alvin asst janitor Y M C A h 21 Washington rm 3

Blier Arthur bds 260 Lockwood
" Josephine widow dressmaker h 260 Lockwood
" Peter bds 260 Lockwood

Blifford John engineer h 27 Algonquin
" John F moulder bds 27 Algonquin
" William B moulder bds 27 Algonquin

Bligh Catharine widow of John h 26 Lena [Myrtle
" H A sec 42 Weybosset rm 11 bds 12
" John Mrs h 12 Myrtle
" John A salesman bds 12 Myrtle
" John M waiter 183 Union h 152 Potter av
" John O motor man h 13 Rutherglen a
" M A (Dealtry & Bligh) 333 Westminster rm 4 h at Central Falls
" Thomas E jeweler bds 26 Lena

Blink Charles W liquors 33 Friendship bds 301 Blackstone
" Elliabeth widow of Charles W h 301 Blackstone [bds 577 Public

Blinkhorn Ada teacher Potter av school
" Bessie M teacher Elm st school bds 577 Public

Blinkhorn

" Janet teacher Oxford st school bds 577 Public
" Henry clerk 7 Pine h 577 Public

Bliskey Christopher casket trimmer h 314 Fountain

Bliss Amos teamster h r 1054 Broad
" Arthur D clerk 243 Westminster h 106 Indiana av
" Charles A teamster 5 Dorrance h 145 Codding
" Chester Co (M E Bliss, John Chester) brass goods 31 Mathewson
" Clara housekeeper 469 Fountain
" Cornelius E sashmaker h 247 Lockwood
" Edwin cook 141 Benefit bds do
" Edwin C pres and treas 116 Chestnut h 265 Rhodes
" Everett C driver patrol wagon, Station 1 h 167 Lockwood

BLISS E C MFG CO E C Bliss president mfg of chains 116 Chestnut—see page 1594

" Francis W foreman 101 Sabin rm 15 h at Attleboro [Lakewood
" Frank clerk 225 Westminster h at
" George E clerk 167 Benefit h 19 S Court [Providence
" George H clerk 155 Canal bds at E
" George M clerk P O bds at E Providence [h at E Providence
" George N counsellor 19 College rm 18
" Harry W supt bds 80 Lexington av
" Helen L teacher Normal school bds at E Providence
" Henry W machinist h 134 Lester
" Hermon R civil engineer 48 Borden h 68 Baker
" James E coachman h 259 Williams
" Jerome D (Bliss & Gardner) 135 Weybosset bds Crown Hotel
" Joseph student bds 89 Hawes
" Milford E (The Bliss-Chester Co) 31 Mathewson h at Attleboro Mass
" Morris jeweler bds 89 Hawes
" Orville clerk 225 Westminster h 100 America
" Rodolphus F jeweler h 108 Ring
" Simon grocer 41 Hawes h 39 do
" Sephora W widow h 80 Lexington av
" Sylvanus A stair builder h 70 Baker
" Theodore H h 46 Cooke
" Walter B removed to Los Angeles Cal
" Washington teamster bds 145 Codding
" William C lawyer 19 College rm 15 bds at E Providence
" William P h 16 Homer
" Zenas W real estate agt 49 Westminster rm 506 h at Edgewood
" & Gardner (J D Bliss, J H Gardner) tailors 135 Weybosset [Vinton

Bliven Alexander M accountant h 120
" Ann F widow of Benjamin J h 518 Public [518 Public
" Anna L teacher Peace st school bds
" Annie S Mrs music teacher 501 Butler Exchange h at Edgewood
" Avis music teacher 139 Mathewson rm 708 bds 91 Elmwood av
" Charles P h 116 Hope [Cranston
" Clarence clerk 36 Weybosset bds 758
" Eliza S widow h 116 Hope
" Harold R clerk 263 Westminster bds 1326 do
" Mary A Mrs h 758 Cranston [wood a
" M Ida Mrs dressmaker h 91 Elm-
" Pitts S inspector h 116 Hope
" Roger N clerk bds 91 Elmwood av

Block Alfred bookkeeper 108 Chalkstone av bds 103 Howell [Depew
" B A piano tuner 327 Westminster h 85

BLOCK ISLAND STEAMBOAT CO, S Water foot of Transit—see page 1210

" Louis H dancing teacher 24 N Main bds 12 Benefit

Surgical Instruments For Sale by Geo. L. Claflin Company

Block
" Philip salesman h 82 Ormsbee av
Blodgett John T, Justice Supreme Court Court House h 145 Lloyd av
" Mabel P saleslady bds 122 Fountain
" Ordway & Webber dry goods wholesale 212 Union rm 411
Blomberg Hilda O widow of Herman R h 210 Ocean
Blomen Gustaf carpenter h 223 Prairie a
Blomkvist August machinist bds 50 Benevolent
" Frederick shoemaker h 236 Globe
Blomley Samuel machinist h 120 Pavilion av [Chester av
Blomquist Alexander glazier bds 19
" Andrew glazier bds 19 Chester av
" August machinist bds 19 Chester av
" Charlotte Miss h 19 Chester av
" Fritjof shoemaker h 236 Globe
" John operative bds 19 Chester av
" Victor cornicemaker bds 236 Globe
Blomstedt Annie A bookkeeper 86 Weybosset rm 25 bds at Rumford
Blomstrom Albert (Lagerquist & Blomstrom) 443 Smith
Blondel Charles M H cook h 418 Benefit
Blood Archie E clerk 400 Westminster bds 2 Norwich av
" Chester H police Station 7 h 280 Potter av
" Frank C silversmith h 2 Norwich av
" Frank C jr clerk 400 Westminster bds 2 Norwich av
" Helen housekeeper 28 Wilson
" Herbert C h 28 Wilson
" Mary E widow of Joseph F h 103 Lloyd av
Bloom Anna h 342 N Main
" James removed to New York city
" Max pedler h 337 N Main [stone av
Bloomberg Abram sexton h 169 Chalk-
" Alexander agt h 16 Shove
" Sarah bds 237 N Main
Bloomer Frank W salesman 25 Congress av h 353 Potter av
" Matilda C bds 31 Benefit
" see also Blumer [Mulberry
Bloomingburg Charles A brakeman h 22
Bloomquist Albin at B & S bds 422 Orms
" August baker h 52 Calverley
Bloomstrom Carl jeweler h 43 Bishop
Bloon Louis pedler h 236 Prairie av
Blossfield W D clerk 327 Westminster bds 39 Stewart
Blossom Clara A chiropodist 36 Conrad bldg bds 206 Smith
Blount Ann widow h 256 Admiral
" Samuel toolmaker h 207 Admiral
" S Gilbert student bds 207 Admiral
" see also Blunt
Bluhmy August blacksmith h 26 Park
Blum Amelia widow of John h 52 Longblock
Blumenkranz Emil S registered pharmacist Angell cor S Angell h 501 Angell
Blumenthal Harris laborer h 75 Ashburton
" Leonard tailor h 72 Chester av
" Philip clothing 211 S Main h 63 Well
Blumer G Alder Dr supt Butler Hospital h do
" see also Bloomer [av
Blumstrom Albert jeweler h 616 Atwells
Blundell Charlotte teacher Peace st school bds 445 Public
" Edward blacksmith h 99 Lydia
" James moulder bds 183 Byfield
" Mary A Miss h 445 Public
Blunt Anna M widow of John H h 149 Codding
" Arthur W expressing bds 197 Power
" Cecelia widow of Robert M bds 38 Peace [E Prov
" Henry porter 38 Washington h at

Blunt
" Mansir M expressing 151 Dorrance h 197 Power [Plenty
" Robert W barber 17 Market sq h 29
" Rose widow of Abram h Reddock ct
" William H porter 17 Custom House st h 149 Codding
" see also Blount
Bly see Bligh [ton Mass
Blyde William Henry removed to Bos-
Blydenburg Margaret widow h Elbow
Blyth David H h 301 Lowell av
Blythe Albert J jeweler bds 570 Prairie a
" Thomas janitor h 31 Fairmount av
Boak John W carriage painter h 103 Summer
Board of Agriculture 129 State House
" of Education 118 State House
" of Fire Commissioners Central Fire Station [House
" of Harbor Commissioners 320 State
" of Pharmacy 323 State House
" of Police Commissioners 161 Fountain
" of Public Works office City Hall
" of State Charities and Corrections secretary's office 126 State House
" of State House Commissioners 109 State House
" of Trade Journal George H Webb gen mgr Board of Trade
" of Women Visitors to the State Institutions rm 15 State House [ton
Boardley Arthur F laborer rms 18 Whea-
Boardman Charles W mechanical engineer 86 Weybosset rm 38 bds at Pawtucket [side
" Harry H clerk 36 Pine bds at River-
" Henry W, Narragansett Patent Agency h 270 Elmwood av
" Herbert T compositor h 34 Hanover
" Herrman apprentice bds 34 Hanover
" Hollis B clerk Industrial Trust Co rms 303 Benefit
" John B foreman 183 Eddy h at Riverside
" John H Mrs bds 150 Waterman
" Peter spinner h r 173 Valley [112 Ring
" Samuel W salesman 122 Dorrance h
Boar's Head Grocery and Provision Co 73 Olive
BOAR'S HEAD MARKET, C Kingsbury 246 Thayer—see page 1502
Boas Bernard clerk 86 Dorrance bds 4 Oak [bds 4 Oak
" Louis M bookkeeper 400 Westminster
" Sarah H widow of Herman h 4 Oak
Bobeck Samuel teacher h 3 Boulston lane
Boccano Francesco laborer b 125 Federal
Bocchicchio Antonio removed to Italy
" Michele laborer h 8 Lily
Boccoli Giuseppe laborer bds 144 Cedar
" Stephano laborer bds 144 Cedar
Bochekas Harry pedler h 232 Blackstone
Bockman Herman weaver h 1694 Westminster
Bockstael John weaver h 40 Appleton
" John jr weaver bds 40 Appleton [av
Bod Emma widow of John A h 86 Home
Bodani Biagio laborer bds 28 Piedmont
Boddy Thomas oiler h r 58 Joslin
Bode George H sashmaker h 33 Ridge
" William E salesman 68 W Exchange h at Washington [penter
Bodeau Daniel laundryman h 287 Car-
Bodel Alice A removed to New York city
Boden George weaver bds 24 Hillard
" see Bowden and Boyden [Falls Vt
Bodge Florence Mrs removed to Bellows
" Rayfield R salesman h 178 Point
Bodkin Patrick Joseph wool sorter h 61 Joslin
Bodo William weaver h 38 Perry
Bodwell Albert L removed to Hartford Conn [Marlborough av
" Frank W foreman 116 Chestnut h 20

JAMES C. GOFF, Sole Agent for EASTERN LIME. 31 to 49 Point St.

Bodwell
" Harry T ins agt 49 Westminster rm 308 bds 12 Congdon
" Henry N removed to Hartford Conn
" Sanford & Co silver cloth rolls 131 Washington rm 403 h 16 Almy
Boehelke George O jeweler b 5 Concord
" Marie I Mrs h 5 Concord
Boehm Charles R polisher h 26 Hilarity
" Otto jeweler h 100 Whitehall
" Robert weaver h 64 Melissa
Boehme Frederick H treas 14 Blount bds 347 Friendship [357 Knight
Boehne Albert O barber 137 Cranston bds
" Henry E silversmith h 256 Blackstone
" Herman F barber h 257 Knight
" Oscar R silversmith h 318 Public
" see also Beany
Boeker Carl A (Besse Boeker Co) 155 Westminster bds Hotel Dorrance
Boesch Frederick M electrician R I Co h 25 Veazie
Booy see Bouey [at N Scituate
Boffa Carlo shoemaker 81 Washington h
Boffi Eleuterio laborer bds 18 Swiss
" Francesco laborer bds 116 Spruce
" Ludovico liquors 113 Spruce h 116 do
" Vittorio laborer bds 27 Arthur av
Bogal Annie widow h 782 River av
Bogan John laborer h 47 Burrington
Bogarad Marks teamster h r 67 Chalkstone av
Bogart Edgar C salesman 89 Weybosset h at Bridgeport Ct
" Frank A teamster h 74 Hamburg av
Bogasian Joseph h 131 Webster av
Bogdan John clerk 41 Florence bds 35 do
Bogert E Langdon student bds 52 Power
" Theodore P sec 815 Banigan bldg h 24 Diman pl
Boggs Fred ironworker h 36 Hendrick
Boghigian Harry (Alexander & Boghigian) 751 Westminster h rear 18 Perkins [sian) 59 Page h 34 A
Boghosian Garabed (Jorjorian & Boghosian) photo-engraver 144 Westminster bds 68 Cranston
Bogle Elizabeth Miss h 16 Peace
" John K clerk 243 Westminster h 151 Columbia av Edgewood
Boginski John laborer h 39 Florence
Bogle Anna wid of John M h 15 Rutland
" Daniel toolmaker h 28 Hawthorne
" James inspector h 67 Crary
" Joseph clerk 1 Westminster
" Mary E widow h 399 Public
" Walter A clerk 75 Weybosset bds 38 Broad
Bogman Mary A widow bds 44 Pleasant
Bogner Rosa Mrs removed to Germany
Bogosian Joseph clerk 59 Manton av h 131 Webster av
Bogue Hugh laborer h 121 Globe
" Hugh wheelwright 2 Otis h 81 Davis
" James P police Station 6
" Katherine clerk 244 Westminster b 34 Hope
" Mary Mrs bds 8 Winter
" Mildred bookkeeper 263 Westminster
" Owen gardener h 34 Hope
" Peter liquors 20 Broad h at Pawtucket
Bogues Annie F clerk b 121 Pleasant
" Eliza A widow h 9 Rodney ct
" James F silver colorer b 121 Pleasant
" Louisa A dressmaker b 121 Pleasant
" Mary E Miss dressmaker h 121 Pleasant
" Richard brakeman bds 250 No Main
" William J machinist h 9 Rodney ct
Bohallo Andrew operative h 30 Erastus
Bohan Gilbert tailor 676 Cranston h 32 Homestead av
" James teamster h 41 Ashburton
" John J driver bds 41 Ashburton
" Patrick nickel plater bds 32 Homestead av

Bohan
" Thomas laborer h 439 Eddy
" William clerk bds 32 Homestead av
Bohl George F window dresser 243 Westminster
" J T milliner 243 Westminster
Bohman Axel hostler bds 67 Trask
Boisclair Arthur barber rms 268 Weybosset rm 12
Boissiz Ulric carpenter h 201 Huntington av [ton av
Boisvert Donate carpenter h 163 Hunting-
" Maxime Mrs h 90 Florence
" Wilcot driver bds 90 Florence
" William helper h 11 Mechanic av
Boitano James L bellboy 41 Union rms 95 Washington
Bolan Austin painter b 338 Academy av
" Hannah E widow of John B h 338 Academy av [1489 Westminster
" John E lawyer 1012 Banigan bldg h
" John E Mrs dressmaker h 1489 Westminster [h do
" Patrick shoemaker 512 Plainfield
" Patrick H belt fixer bds 13 Newark
" William F bds 338 Academy av
Boland Ann J widow h 293 Manton av
" Catherine V stenographer 73 Dyer h at Valley Falls
" Charles driver h rear 233 Dean
" Eliza, Pollie and Jessie Misses h 73 Sycamore
" Ellen M widow of William F h 72 Rosedale
" Francis P inventor h 33 Roanoke
" Fred W removed to Washington D C
" Henry A jeweler bds 211 Regent av
" James J clerk 176 Weybosset b 73 Rosedale
" Jane widow h 293 Manton av
" John engineer h 98 Sutton
" Joseph T supt 109 Summer bds 211 Regent av
" Mary housekeeper 3 Victor
" Mary widow h 211 Regent av
" Mary (widow of James) died April 3 1905
" Thomas H machinist bds 3 Victor
" William F laborer h 72 Rosedale
Bolanger David sausage maker b 250 N Main [19 Saunders
Bolar Emily C widow of Frank M h
" Missoura Mrs h rear 113 Waterman
Bolden Amelia widow of William bds 181 Calhoun av
" Dennis K waiter h 22 Perkins
" Henry laborer h 36 Upton av
" Louis W porter 112 Westminster h 18 D
Bolder Eliza h 529 Washington
Bolduc Geffroid carpenter h 45 Howard
" Louis jeweler h rear 15 Providence
Boler Frank P foreman h 124 Livingston
" George foreman h 4 Downes block
" George F brakeman b 4 Downes block
Boles Charles weaver rms 74 Plainfield
Boletti Anna mgr 100 Stewart b 100 Ring
" Frank hostler bds 100 Ring
" Fred J clerk bds 100 Ring
" Johanna widow h 100 Ring
" John G operative bds 100 Ring
Bolger John F foreman h 93 Pettis
" William laborer h 76 Printery
Bolivar Biscuit Exchange 213 Canal
Bolland John engineer 34 Mathewson h 98 Sutton
" William died October 21 1904
Bolles Ellen nurse bds 20 Olive
" Ellen M Mrs agent h 405 Pine
Bolling William M steward h 8 Well
Bollinger George W manager Ward-Corby Co bds 464 Westminster
Bolster Adfer S weaver h 220 Amherst
" see also Boulester
Bolter Harry removed to England
" Melvin H machinist rms 393 Plainfield

Timothy O'Connor, Blackstone Boulevard and 278 Westminster St. The Largest Collection of Flowers and Plants in the City

Bolton Adam pedler h 256 Union
" Harry dressertender bds 25 Home av
" James h 39 McGregor
" James rubber worker h 55 Dartmouth av
" Paul J jeweler h 685 Charles
" Samuel clerk 37 Weybosset rm 8 bds 40 Angell
Bolvi Alessandro teacher h 10 Gasler
Boman Emil painter h 59 Gay
Bomely Albert machinist h 295 Grove
" William J driver 361 Canal bds 134 Benefit
Bomes Simon junk h 17 Hilton
Bomstein Ida C stenographer 514 Industrial Trust bldg bds 178 Dudley
" Max salesman h 174 Dudley
BON TON TAILORING PARLORS M C Caruolo prop 228 Weybosset—see page 1620
Bonafiglia Giovanni helper b 98 Knight
Bonanno Giovanni laborer b 140 Cedar
Bonardi Carlo laborer h 50 Shiloh
" Ralph weaver h 75 Elswald
Bonat Caroline A widow h 201 Lowell a
" Charles cabinet maker h 247 Lowell a
" Herman J clerk 263 Weybosset h 201 Lowell av
Bonaventure Frank piper h 110 Thurber av [Douglas av
Bonavita Andrea laborer bds 341
Bonci John shoemaker h 19 What Cheer av [ington bds 8 Meader
Bond Arthur J bookkeeper 156 Wash-
" David machinist h 23 De Soto
" Florence E Mrs dressmaker h 143 Pleasant
" J Winn dentist 256 Westminster rm 21 bds 296 Washington av
" Mary Miss died November 27 1904
" William C moulder h 1716 Westminster
Bonder Elizabeth widow h 643 Huntington av [ings
Bonderson Gustave S jeweler h 9 Sav-
Bongartz J Harry state law librarian Court House h 35 Marlborough av
Bongiorno Giuseppe carpenter h 111 Federal
Bonier Joseph O carpenter h 10 Bailey ct
Bonin Alfred J pressman h 72 Appleton
" Antoine expressman h 39 Perry
" Frank weaver h 95 Julian
" John lineman h 39 Perry
Bonn Frank H clerk bds 8 Spencer
" William J h 8 Spencer
Bonneau Napoleon h 10 Hollis
Bonnell William H rem to Chicago Ill
Bonner Anthony carpenter b 39 Perry
" Charles driver h 142 Pocasset av
" Edward asst stage mgr Keith's theater h 39 Perry
" Eugene wire worker bds 39 Perry
" Harry driver h 112 Pocasset av
" John J lineman h 41 Perry
" Joseph sr died August 11 1904
" Joseph carpenter h 96 Willow
" Marian B widow of Robert h 102 Williams
" Paul barber rms 156 Friendship
" Robert bds 102 Williams
" William engraver h 88 Burnett
Bonnet Point Land Co 15 Westminster rm 410
Bonney Abby M Mrs h 20 Halsey
" Charles P clerk bds 20 Halsey
" Edith L music teacher bds 20 Halsey
" George h 35 Ocean [Halsey
" Harold clerk 297 Weybosset bds 20
" Lillie M bds 134 George
Bonniol Adolph & Son (Michel J) die sinkers 178 Eddy
" Michel J (A Bonniol & Son) 178 Eddy h 21 Alexander
Bood Peter A machinist h 43 Milk
Boody Minnie E widow of Charles h 103 John [103 John
" Mollie L stenographer 53 Aborn bds
Book Jemima M widow h 109 Superior
Bookbinder Morris jeweler h 57 Robinson
" William clerk 46 Chapel bds 16 Caswell ct [mer
Booker Robert H coachman h 126 Sum-
Booklovers' Library 62 Snow
Boomhower Archibald A clerk 313 Weybosset bds 18 Wickham
Boon Charles E bds 117 Waterman
" Frances cataloguer b 117 Waterman
" Otho S S caterer h 49 Central
Boonas Joseph shoemaker 395 Smith bds 22 Marietta
" Nicola tailor 125 Snow h 22 Marietta
Boone James E bds 184 Broad
" Joseph Arthur jeweler h 227 Friendship
" Nellie M nurse Butler Hospital
" Oliver R jeweler h 415 Wickenden
Boorom George W boxmaker h 8 Padelford
Boos Emil tinsmith h 66 Rugby
Bootelkoff Isaac laborer h 316 Chalkstone av
Booth Charles fireman bds 193 N Main
" Charles W painter h 45 Gladstone
" Cora clerk 321 Westminster bds 35 Harriet [stone
" Edith A stenographer bds 45 Glad-
" Edwin D clerk 47 Pine bds 28 Park
" Elizabeth wid of George h 320 Dyer
" Emma W asst 435 Westminster rm 2 h at Arlington
" Ernest bds 148 Potter av
" Ettie widow h 35½ Harriet
" Evan spinner h 69 Hendrick
" Franklin W h 16 Magdalene
" Fred cashier Winsor Line steamers h 2 Wesleyan av
" Fred clerk 21 Dyer h 135 Amherst
" George laborer h 24 De Soto
" George machinist h 61 Laban
" George H loomfixer h 57 Rosedale
" George W engineer at B & S bds 15 Jefferson
" George W weaver h 15 Lena
" Hamor rubber worker h 148 Potter a
" Ira B, Protective No 1 bds 109 Ridge
" Isabel widow h 5 Wellington
" James woolsorter h 227 Cleveland
" James C machinist h 93 Pitman
" Jesse B h 503 Huntington av
" Jesse F driver h 16 Magdalene
" John rubber worker h 113½ Beacon a
" John W, Engine 18 h 310 Norwood av
" Louis P salesman h 409 Friendship
" Luisa and Emma Misses h 24 De Soto
" Martha dressmaker bds 16 Central
" Mary laundress bds 1178 Westminster
" Mary E bookkeeper 1021 Westminster bds 26 Dexter
" Mary J Miss h 157 Doyle av
" Mary M wid of John h 116 Brownell
" Moses engineer Allen Printing Co h 100 Jenkins
" Nelson J machinist h 79 Eagle
" Richard A D clerk 1067 Westminster bds 93 Pitman
" Robert H piper h 126 Howell
" Rodger B h 109 Ridge [land
" Thomas patternmaker h 227 Cleve-
" Thomas H coremaker h 37 O'Neil
" Thomas K designer h 5 Wellington
" William machinist h 12 Armington a
" William A foreman 99 Stewart h at Woonsocket
" William J supt East Side Station P O h 64 John
" William J Mrs clerk East Side Station P O h 64 John
" William P h 199 Laurel Hill av
" Willis P clerk 263 Westminster bds 409 Friendship

Office Stationery and Account Books, E. L. FREEMAN & SONS 3 Westminster Street

Boothby Willard M dentist h 151 Reynolds av
Boothman Grace Miss h 118 W Clifford
Boothroyd George operative bds 24 Olneyville sq
" Jane Mrs h 52 Robin
Bopp Louis foreman h 11 Howell
Borchardt August F h 14 Plain
" Henry A bds 14 Plain
Borden Carlton H clerk 31 Point bds 64 John
" Caroline L widow bds 44 Taylor
" Charles L carpenter h 648 Potter av
" Frank M (Williams & Borden) 129 Washington bds at Pawtucket
" Frederick C foreman 466 Pine h 5 Warren
" Frederick C jr plumber b 5 Warren
" Frederick L foreman 258 Eddy h 19 Lillian av
" George printer h 122 Daniel av
" Granville M foreman 31 Point h 64 John
" Harry H clerk bds 11 Warren
" John F 107 Friendship h at Hoxsie
" John F card maker h 34 Home av
" Louise stenographer bds 64 John
" Nathaniel F clerk 93 Westminster h 20 Nebraska
" Richard H coachman 36 Park
" Teresa E Mrs bds 202 Chestnut
" Thomas E clerk 258 Eddy h 593 Public
" William janitor bds 159 Transit
Borders M Edward removed to Cranston
" William L rem to Amesbury Mass
Bordone Nicola laborer bds 50 Spruce
Boresowsky Davis pedler h 68 Goddard
Borgeson Bernard mariner h 2 Deerfield terrace
" Nic painter bds 22 Zone
Borgia Alfonso pedler h 630 Charles
Borglund Carl G decorator h 65 Algonquin [Smith
Borgstrom Carl A woodworker h 422
Borhim F E bds 347 Friendship
Boria Lewis W carpenter h r 20 Hollis
Bork Carl h rear 344 Plainfield
" Christinia Miss h rear 344 Plainfield
" Emma W bds 308 Orms
" George hackman bds 144 Friendship
" Wilhelmina widow of Jacob h 308 Orms
Borki Stanislaw weaver bds 12 Benton
Borland James machinist h 47 Winthrop av
" John machinist h 70 Clifford
" John jr mgr 30 Friendship h 20 Nebraska
" Matthew machinist h 111 Rugby
" Robert machinist 42 Garnet h 102 Winthrop av [vest
Bormet Leonard second hand h 20 Har-
Bornside Adam Mrs h 151 Ocean
" Harry B boots and shoes 852 Westminster bds 151 Ocean
" Ike shoemaker 556 Westminster h 217 Blackstone
Bornstein Samuel jeweler bds 13 May
" William laborer h 13 May
Borod Catharine variety 218 Plain h do
" Samuel shoemaker 218 Plain h do
Borois Michael weaver h 96 Julian
Borovick Martin laborer h 26 Printery
Borowick Andrew moulder h 3 Printery
Borowski Peter weaver h 32 Concannon
Borrasi Antonio laborer bds 64 Crary
" Raffaele tailor bds 103 Arthur av
Borreca Luigi laborer h 96 Arthur av
Borrelli Eustagnio operative h 22 Piedmont
" Gennaro laborer h 116 Cedar
" Giovanni laborer h 440 W Exchange
" Luigi laborer h 121 Cedar
" Nicholas shoemaker 259 Chalkstone av h 9 Tower
" Vincenzo laborer h 125 Cedar
Borstad August P jeweler h 53 Corinth
Borton Stockton at B & S h at River View
Borzaro Giovanni laborer bds 130 Spruce
Boschetti Preziosa widow of Luigi h 71 Dean
Bosco Pietro laborer bds 85 Dean
Boshagen Emma A teacher 223 Thayer bds 332 Benefit [h 17 Kirk
Bosler Abram ladies' tailor 163 N Main
Boss Alice M Mrs died March 21 1904
" Alvin H collector 112 Union bds 76 Cranston
" Benjamin pedler h 16 Shawmut
" Charles H clerk 275 Weybosset h 98 Vandewater
" Charles L died April 25 1904
" Charles O milk dealer h 39 Daniel av
" Clayton O bds 39 Daniel av
" Clayton W clerk 297 Plain bds 184 Rhodes
" Edgar H millwright h 51 Laban
" Express 53 Peck
" Frank E teamster h 196 Laban
" Frank N machinist bds 51 Laban
" Fred A supt at Red Bridge h 342 Waterman
" Fred E jeweler h 25 E Transit
" Frederick A clerk 89 Weybosset bds 14 Norwich av
" George W engineer N Y, N H & H R R h 462 Prairie av [las av
" George W police Station 2 h 31 Doug-
" Harry D h 24 Moultrie ct
" Henry M (Spencer & Boss) 29 Weybosset rm 21 h 726 Broad
" Henry M jr (Vincent, Boss & Barnefield) 48 Custom House st rm 37 bds 726 Broad
" Herbert A, Ph G mfg chemist 26 Custom House st rm 20 h 19 Bernon
" John E bellman h 34 Penelope pl
" Lewis E electrician 24 Page
" Lydia Mrs h 88 Ford
" Sylvia M widow of Charles L h 15 Parade
" Mary removed to Pawtucket
" Ruth T widow of Edwin h 14 Norwich av [Arlington
" Stephen H teamster 75 Canal h at
" Walter R salesman 185 Eddy bds 14 Norwich av
Bosse George weaver h 20 Steere av
BOSTON ELECTRIC CO Herbert T Ayres mgr 123 Dorrance—see p 1635
" Large Tree Transplanting Co 21 Payton [Peck
" Providence & Fall River Express 53
BOSTON & PHILADELPHIA STEAMSHIP CO Ives wharf India st—see page 1211 [minster
" & Providence Clothing Co 150 West-
" & Worcester Dispatch 43 Page
Bostrom Charles A clerk 555 Chalkstone av h 77 Oakland av [557 do
" William P grocer 555 Chalkstone av h
" Yolmar A window dresser 212 Westminster bds 241 Washington
Bostwick Harry M bds 81 Willow
" Louis K confectioner 873 Westminster and 81 Willow h do [wood av
Boswell Adelbert A mason h 1263 Elm-
" Frederick prop 324 Caesar Misch bldg bds 88 Broad
Bosworth Angie N widow h 58 Governor
" Asa F clerk h 9 Mawney
" Benjamin bds 204 Linwood av
" Charles foreman 325 Waterman h at East Providence
" Charles H adv mgr Board of Trade Journal h 204 Linwood av
" Charles H engineer h 487 Chalkstone av [Eleventh
" Charles Henry pickermaker h 21
" Edgar F clerk at B & S h at Central Falls

Only Modern Market—Prov. Public Market Co.

Bosworth
" Elizabeth widow h 81 Cumerford
" Emma nurse R I Hospital bds do
" George E conductor h 151 Stanwood
" George H machinist h 160 Burrington
" Harold I student bds 160 Burrington
" Herbert S draughtsman Waterman cor E River bds 45 Nisbet
" Hezekiah C W bookkeeper 187 Eddy h 223 Linwood av
" Horace H oysterman h r 3 E River
" Howard L clerk M & M T Co h 305 Vermont av
" Inez S teacher of painting bds 160 Burrington
" Jefferson D cashier 49 Westminster rm 202 bds 203 Point
" John tinsmith h 81 Cumerford
" John A Mrs h 90 Chapin av
" Joseph h 81 Cumerford
" Katherine Mrs h 305 Vermont av
" Le Favour H clerk 7 Eddy top floor h 140 W Clifford [land
" Lydia S widow of John C h 28 Port-
" Mary E teacher Normal School bds 37 Arlington av
" Mary E widow h 73 Governor
" Olive M Miss h 31 Davis
" Orrin L lawyer Judge Fifth Dist Court 49 Westminster rm 721 h at Bristol
" Viola L dressmaker bds 58 Governor
" Walter L jeweler bds 26 Snow
" William tinsmith h 51 Superior
" William jr jeweler bds 51 Superior
" William A (Bosworth & Aspinwall) 78 Weybosset h 1326 Westminster
" William O clerk 243 Westminster h 153 Smith
" & Aspinwall (W A Bosworth, C W Aspinwall) hardware 78 Weybosset
Botella Antone hostler h 90 Wickenden
Botham Elisha F motor man bds 16 Cass
" Frank R motor man h 10 Porter
" Harry R motor man h 16 Cass
" Hiram H foreman R I Co bds 176 Alabama av
Botilo Frank laborer bds 64 Preston
Bottalico Vincenzo laborer h 111 Globe
Botten Andria widow h 101 Saratoga
Botting William salesman 172 Washington bds 229 Pine
Bottlers & Brewers Exchange 353 Canal
Bottomley Alfred H removed to Auburn
" Arthur L clerk bds 18 Abo
" Benjamin machinist h 68 Jewett [av
" George H operative h 115 Laurel Hill
" James C removed to New York city
" Joseph A stenographer 34 Dike bds 18 Hudson [119 Whitehall
" Marion L cashier 126 Cranston bds
" Peter I laborer bds 138 Dover
" Ruth E wid Joseph h 18 Hudson
" Samuel mgr Obstetrical Supply Co 131 Washington rm 402 h 19 Woonasquatucket av
" Thomas confectioner 931 Westminster h at Fall River Mass
" William laborer h 138 Dover
" William E operative bds 18 Abo
" William H patternmaker h 18 Abo
Botts Samuel C polisher h 95 Printery
Botway Abraham painter bds 11 North Davis
" Jacob pedler h 11 North Davis
" Max painter bds 11 North Davis
Bouchard Alfred weaver bds 38 Winchester
" Arsene G toolmaker h 686 Huntington av [172 Linwood av
" Bros (Eusebe, Damase) carpenters
" Damase h 1483 Broad
" Damase (Bouchard Bros) 172 Linwood av h 101 do [wood av h do
" Eusebe (Bouchard Bros) 172 Lin-

Bouchard
" Frederick A contractor 807 Cranston h 173 Althea
" Gedeon barber h 120 Winchester
" Gedeon weaver bds 38 Winchester
" Henri spinner h 938 Branch av
" Isidore J barber 566 Plainfield h 98 Laurel Hill av
" Joseph J coachman h 742 Potter av
" Lena widow h 39 Putnam
" Marcellus E carpenter b 737 Potter av
" Narcisse operative h 38 Winchester
" Octave h 162 Linwood av
" Samuel E optician h 42 Madison
" Zephir V granite cutter 700 Cranston h 154 Benedict [av
Boucher Adolphus weaver h 875 Branch
" Arthur h 26 McDonough
" Arthur baggage master rms 236 Pine
" Arthur W brewer Prov Brewing Co h 52 Ridge
" Delvyne dressmaker h 30 Julian
" Emile floor layer b 691 Atwells av
" Jeremie blacksmith h 2 Alton
" Joseph iceman h 91 Wadsworth
" Joseph weaver h 1 N Court apt 7
" J O rms 881 Westminster
" Napoleon laborer h 61 Whipple
" Oliver clerk 1890 Westminster h 6 Drew
" Olivier spinner b 661 Douglas av [do
" Richard P physician 116 Academy a h
" Romuald clerk 217 Westminster bds 167 Carpenter
" Thomas teamster h 96 Elswald
" see also Bushee [Wendell
Boudreau Arthur P machinist h 148
" Frank machinist bds 106 Dexter
" Frederick machinist h 103 Nashua
" George second hand bds 75 Oak
" Joseph M machinist h 106 Dexter
" Lena widow h 329 Pine
" Oliver L salesman 1959 Westminster h 42 Bancroft
Boudreault Francois X died March 14 1905
" Omere laborer bds 49 Tuxedo av
Bouey Michael laborer h 57 Atwells av
Bouges Arthur stamper bds 11 Manson
" James S printer bds 11 Manson
" John polisher bds 11 Manson
" Michael laborer h 11 Manson
" Michael jr engineer bds 11 Manson
Boulais Damas carpenter h 69 Valley
Boulanger Joseph moulder b 69 Bowdoin
" William folder bds 103 Valley
Boulay Albert J car inspector h 19 Schofield
" Fannie h 411 Weybosset
" Mary widow h 414 Weybosset
Boulbuc Rame janitor h 77 Althea
Boulden Daniel teamster h 118 Wickenden
" Stephen laborer h 171 S Main apt 3
Bouldry John R clerk 37 Weybosset rm 19 [croft
Boulds George H hostler bds r 54 Ban-
" William T weaver h r 54 Bancroft
Boule Arthur machinist bds 405 Valley
" Emil operative bds 405 Valley
" Nuina weaver h 796 Branch av
" Paul carpenter h 77 Diamond
" Peter H machinist bds 405 Valley
" Victoria wid of Victor h 405 Valley
Boulester James E machinist h 617 Academy av
" see also Bolster
Boulis Felix H painter h 59 Grant
Boulton George A compositor 60 Weybosset [ton
Boulware Charles H steward h 19 Wheaton
" Joseph waiter bds 19 Wheaton
Bourassa Paul watchman h 224 Messer
Bourbeau Marie wid h 54 Huntington av
Bourbon Adele widow h 215 Public
" Alfred caulker h 108 Lockwood

Oven Tile and Fire Slabs, MANCHESTER & HUDSON 55 Point Street

Bourbon
" Arture P stone setter h 215 Public
Bourck Alfred driver 285 Canal bds 24 Preston
" Joseph H salesman 285 Canal
Bourdon Alcide printer b 264 River av
" George H clerk 1936 Westminster rm 1 bds 264 River av
" Julian S editor Le Petit Journal 1936 Westminster rm 1 h 264 River av
Bourgeois Albert polisher h 249 Richmond
" Medy F harnessmaker b 3 N Court
Bourgoin John B moulder h 74 Regent av
Bourguignon Wendell J driver h 51 Nolan
Bourke Bryan W grocer 45 Penn h 103 Ring
" see also Bourque and Burke
Bourn Augustus O rubber shoe manuf 58 Warren h at Bristol
" Charles H clerk Atlantic Mills h 47 Brighton
" George W B Mrs h 434 Pine
" Jennie E widow of William C h 23 Ruggles
" Levi L clerk 48 S Water h 65 Messer
" Robert C died September 26 1904
" Rubber Co rubber shoe manufs 58 Warren and 12 Constitution
" Stephen W asst supt 49 Westfield h at Bristol
Bourne Augustus W (C E Bourne & Sons) Wickenden cor Gano h at E Providence [rington
" Charles E milk dealer h 200 Bur-
" Cornelius L clerk Union Oil Co h at E Providence
" C E & Sons (A W, G A, J E) oyster dealers Wickenden cor Gano
" Edith F bookkeeper 231 Weybosset b at Phillipsdale
" Frank B civil engineer City Hall h 100 Taber av [10 Congdon
" Fred N clerk 5 Washington row bds
" George A (C E Bourne & Sons) Wickenden cor Gano bds at E Providence
" James L bookkeeper 263 Westminster bds 226 Dean
" John E (E C Bourne & Sons) Wickenden cor Gano bds at E Providence
" Louise Mrs bds 28 Bridgham
" Richard S clerk 62 Weybosset h 226 Dean [at E Prov
" Stephen N blacksmith 63 Gano h
" Stephen N 2d salesman 62 S Water h at E Greenwich
Bourque Alfred driver bds 24 Preston
" George cabinetmaker h 24 Preston
" Julie widow of Louis h 169 Hudson
" Louis jr laborer h 148 Wendell [dell
" Melvina Mrs dressmaker h 148 Wen-
" Peter clerk 303 Westminster h 169 Hudson
" see also Bourke and Burke
Boury see Bowry
Bousfield Archibald P clerk 249 Charles h 4 Walling
Bosquet Damasse laborer bds 149 Livingstone
" Etienne carpenter h 34 Wilson
" Harry clerk 243 Westminster
" Rose Miss dressmaker h 34 Wilson
Bout Henry P florist h 326 Willard av
Boutell William D removed to Edgewood
" W Herbert gen agt 1 Equitable bldg h 77 Taber av
Boutelle Benjamin G painter bds 81 Potter av
" Charles N produce h 9 Lester
" C Russell compositor 63 Washington h at Rehoboth Mass
" Frank T bookkeeper 1155 Westminster h 136 Bridgham

Boutelle
" Louis W student bds 136 Brownell
" Lucy A widow of Albert L h 136 Brownell [ter av
" Myron W foreman painter h 81 Pot-
" Nial J junk rear 323 S Main h 148 Penn
" Sarah J widow h 134 Bridgham
" William A foreman 69 Point h 136 Brownell
Boutier Joseph rubber worker bds 117 Ridge [h 117 Ridge
" Thomas J shoemaker 275 Academy av
Boutwell George S toolmaker h 202 Pleasant
Bouvert Onesime pool 13 Chaffee bds 66 Julian
" Phillias clerk 13 Chaffee bds 66 Julian
Bouvier Anast laborer bds 56 Julian
" Adolphe clerk h 426 Fountain
" Alexander cook bds 426 Fountain
" Charles A brakeman bds 426 Fountain
" Harry J rubberworker b 426 Fountain
" Philippe weaver bds 56 Julian
Bova Andrea laborer bds 27 Arthur av
" Anna widow h 44 Knight
" Antonio pedler h r 58 Sutton
" Giacomo pedler h 10 Gesler
" Pasquale grocer 28 Swiss h do
" Pietro pedler h 25 Gesler
" Salvatore pedler h 25 Gesler
Bovard Jennie M 23 Tobey bds do
Bove Antonio Rev pastor St Ann's church h 7 Touro [con av
Bovee Frederick carpenter h 110 Bea-
Bovi John clerk h 24 Sheldon
Bovin Burrier at Screw Co bds 41 Bassett
Bovino Luciano laborer h 192 Cedar
" Rocco laborer h 118 Arthur av
Bowater Albert E rubber worker bds 91 Elmwood av [Bemis ct
" Frederick E clerk 149 Pine h 7
" John liquors 149 and 153 Pine h 91 Elmwood av
Bowden Bettey Mrs h 149 Burnside
" George weaver bds 24 Hillard
" James helper bds 32 Fillmore
" Jane Mrs h 24 Hillard
" John at Gorham's h 597 Potter av
" John E weaver bds 24 Hillard
" John J oyster dealer Waterman at Red Bridge h at E Providence
" Joseph chaffeur h 23 Dartmouth av
" Lemuel watchman h 173 Doyle av
BOWDEN SAMUEL F live bait Waterman at Red Bridge h 122 Central av E Providence—see page 1507
" William clerk bds 49 Harold
" William I foreman 210 Pitman h at E Providence
" see also Boden and Boyden
Bowder Andrew jeweler h 100 Linwood a
" Fred jeweler h rear 170 Burrington
" George A jeweler h 38 Laura
" Henry at Gorham's h 108 Miner
" John H jeweler h 72 Ashmont
Bowdish Albert W piano tuner bds 223 Linwood av
" James W h 223 Linwood av
" Mary P Miss h 223 Linwood av
" Ralph M at Gorham's h 37 Calder
Bowditch James P compositor "Journal" bds 150 Carpenter
" Josiah B journalist h 150 Carpenter
" William J clerk Prov Gas Co h 1431 Broad [av
Bowe Catharine Mrs h rear 937 Branch
" Edward teamster bds r 937 Branch a
" Ellen and Honora Misses h 7 Cargill
" E William died August 29 1904
" John foreman 166 Valley h at Pawtucket
" Josephine widow bds 55 Wilson
" Keyran J grocer 943 Branch av h 941 do

R. I. Printing Co. Fine Job Printing No. 60 Weybosset Street

Bowe
" William laborer bds 52 Steuben
Bowen Alton L clerk 263 Weybosset h 328 Plainfield
" Amos M h 38 Humboldt av
" Amos M jr clerk 257 W Exchange bds 38 Humboldt av
" Amy T widow of Charles H bds 51 Ellery
" Anna E Miss h 203 Point
" Anne F Miss h 27 Sycamore
" Arthur C W dentist 86 Weybosset rm 44 bds 619 Eaton
" Bridget Miss h 114 Lockwood
" Bridget T widow of George W h 237 Waldo [541 Eaton
" Byron W teas etc 48 Weybosset h
" Catharine h 199 South
" Catharine bds 45 East Transit
" Catharine Mrs bds 15 Douglas av
" Catharine A dressmaker bds 55 Tuxedo av
" Celia widow h 35 Landor
" Charles A driver 156 Washington bds 285 Cranston
" Charles A sewing machine repairer 230 Westminster h at Anthony
" Charles B bookkeeper 157 Westminster h 201 Waldo [237 Waldo
" Charles P clerk 613 Cranston bds
" Charles W pres C W & R M Bowen Co 86 Weybosset h 194 Broadway
" Charles W com mer h 194 Waterman
" Charles W (jeweler) died August 29 1904
" Cordelia widow h 4 Ware ct
" Cordelia J widow of William h 70 College [37 Jefferson
" Cornelia A widow of George T h
BOWEN C W & R M CO high grade Electro-Therapeutic and X-Ray apparatus 86 Weybosset—see page 1516
" Dennis J machinist b 2 W Bleachery
" Diana A nurse bds 237 Waldo
" Dominick marble finisher b 44 Cedar
" Edgar L draughtsman 806 Union Trust bldg h 109 Chapin av
" Ednah G Miss principal Lincoln school 223 Thayer h 181 Angell
" Edward laborer rms 132 Washington
" Edward laborer rms 121 Clifford
" Edward J teamster bds 29 Landor
" Edward V toolmaker h 59 Wilson
" Electric Co 58 Point [110 Davis
" Elizabeth E widow of Seth A bds
" Ernest clerk bds 81 Bradford
" Eugene F h 410 Angell [minster
" E F Co patterns and dyeing 235 West-
" E V jr Board of Trade bldg
" Florence E teacher Veazie st primary h 203 Point
" Florence R stenographer b 117 George
" Francena A widow of Samuel h 458 Public
" Francis D carpenter h 21 Holmes
" Frank clerk 102 N Main bds 70 College [Westminster
" Frank A draughtsman bds 1572
" Frank S mgr 124 Washington rm 5 h rear 77 Benevolent
" Frank S motor man h 63 Cypress
" Frank W clerk 40 S Water
" Frederick clerk bds 10 Congdon [av
" George F machinist b 90 What Cheer
" George L asst sec 112 Industrial Trust Co bldg h 45 Taber av
" George N painter h 519 Plainfield
" George W clerk bds 237 Waldo
" George W teamster h 1035 Atwells av
" Grace M clerk truant officer's office City Hall bds 237 Waldo
" Grace L music teacher bds 93 Chapin av [school bds 107 Orms
" Hannah S teacher Chalkstone av
" Henry office Crompton Co 49 Westminster room 313 h 84 Benefit

Bowen
" Henry M moulder h 274 Thurbers av
" Henry W machinist h 619 Eaton
" Herbert A treas Bowen Electric Co 58 Point h 107 Orms
" Holder B h 25 Charles Field
" Horace foreman h 93 Chapin av
" Howard E bookkeeper 28 S Water bds at East Providence
" Hulda dressmaker rms 40 Stewart
" Ida L stenographer 1025 Banigan bldg
" Irving L teamster 301 W Exchange h 46 Pekin
" James expressman h 41 Ashburton
" James teamster h 29 Landor
" James A mgr 95 Pine h 685 Broad
" James B foreman 241 Harris av h 10 Ocean
" James C engineer h 24 Sheldon
" James F polisher h 34 Covell
" James F teamster h 584 Plainfield
" John brewer h 45 Academy av [av
" John clerk 250 Richmond h 110 Beacon
" John laborer h 16 Culver
" John laborer bds 173 Charles
" John laborer h 2 W Bleachery
" John teamster h 44 Cedar
" John E civil engineer City Hall h 1488 Westminster
" John E clerk bds 45 Academy av
" John F jeweler h 11 Gano
" John F teamster bds 44 Cedar
" Joseph jeweler bds 199 South
" Joseph operative bds 41 Ashburton
" Joseph J removed to Edgewood
" Josephine A widow of Charles W h 1024 Eddy [row bds 49 George
" Lewis H bookkeeper 3 Washington
" Lizzie bds 120 Rochambeau av
" Louis F jeweler bds 1024 Eddy
" Louisa H widow of Tully D h 25 Charles Field
" Louisa M widow died December 18 1904 [ban
" Lucinda widow of Albert G h 204 La-
" Lucy T bds 619 Eaton [Blackstone
" Margaret widow of Patrick bds 202
" Maria Miss h 133 Power
" Martha J Mrs h 221 Indiana av
" Mary A widow h 89 Hanover
" Mary A Mrs h 90 What Cheer av
" Michael cloth inspector rms 590 Broadway
" Michael h 55 Tuxedo av
" Michael A jeweler bds 273 Prairie av
" Michael J grocer 1066 Atwells av h 1070 do
" Nellie T milliner bds 55 Tuxedo av
" Nelson h 67 Vernon
" Nelson W clerk bds 6 Broad [rie av
" Patrick foreman 113 Point h 273 Prai-
" Patrick H clerk 221 Richmond h 76 South [at E Providence
" Paul W clerk 145 Washington bds
" Peter F clerk 93 Knight h 148 Penn
" Richard sec Franklin Mutual Fire Ins Co bds 38 Humboldt av
" Richard Le Baron real estate and insurance 216 Industrial Trust bldg bds at Rumford
" Richard M sec and treas C W & R M Bowen Co 86 Weybosset h 211 Washington and at Buttonwoods
" Robert plumber h 130 Bridgham
" Robert L civil engineer bds 1488 Westminster
" Sarah J widow bds 47 Division
" Sarah W C widow h 8 Clemence
" Stephen L clerk 46 Snow h at East Providence
" Thomas laborer h 5 Borden
" Thomas A contractor h 82 Atwells a
" Thomas A moulder bds 44 Cedar
" Thomas F compositor "Journal" h 104 Penn

Your Deposits Here Earn 4 1-2 per cent. CENTRAL TRUST CO. 171 Westminster St.

Bowen
" Thomas G Mrs h 285 Cranston
" Trade Credit Agency, Board of Trade bldg [Cranston
" T Henry clerk 81 Bridgham h 285
BOWEN VINCENT & CO carpenters and builders rear 107 Chapin av and 75 Westminster rm 24 h 134 Messer—see page 1551
" Viola A milliner bds 1024 Eddy
" Walter A machinist h 637 Harris av
" Walter A treas 37 Weybosset rm 9 b at River Point
" Walter F teamster h 338 Lockwood
" Walter V draughtsman b 93 Chapin a
" William (bookkeeper) died February 24 1905
" William driver bds 796 Eddy
" William foreman h 53 South
" William C supt 116 Point h 71 Beacon av [ington av
" William E police Station 5 h 78 Lex-
" William E switchman h 47 Division
" William E teamster h 338 Lockwood
" William E treas 17 Custom House st rm 12 h at East Providence
" William F clerk 325 Richmond bds 53 South [Westminster
" William H physician 74 Broad h 1572
" William H Rev h 27 Sycamore
" William J teas etc h 426 Althea
" William M P lawyer 941 Banigan bldg h 34 Humboldt av
" William W h 802 Elmwood av
" W Fred reg pharmacist 452 Cranston h 580 do [ster h at Cranston
Bower Frank W pianos 619 Westmin-
" Fred chaser h 589 Public
" George N baker h 1069 Eddy
" Victor laborer bds 7 Riverdale
" William bds 589 Public
" see also Bauer [Houston
Bowering Joseph silversmith bds 128
" Mary E Mrs h 128 Houston [Parade
Bowerman Albert E stonesetter h 140
Bowers Arthur L clerk 66 Weybosset h 77 Osborn
" Bessie B bookkeeper 738 Westminster bds 36 Cass [h 12 Taber av
" Caroline H widow of William Lloyd
" Charles Hall salesman 74 Weybosset bds 12 Taber av
" Earl C clerk bds 76 Cranston
" Edna J widow of Walter E h 30 Trask [man
" Edward N at Gorham's bds 27 Aker-
" Elizabeth Mrs h r 64 Dodge
" Elmer B jeweler bds 30 Trask
" Everett I at Gorham's h 36 Cass
" Frank teamster h 1 Ware ct
" Frank D bds 35 Battey
" Frank H baker h 174 Bay
" Frank H spinner h 58 Longblock
" Harriet A Mrs bds 49 Princeton av
" Herbert C clerk h 170 Lockwood
" Hugh janitor h 352 Weybosset
" James W clerk 66 Weybosset h 487 Cranston
" John laborer h 56 Gordon av
" John V lineman h 53 Capron
" Leander G asst paymaster bds 49 Princeton av
" Margaret clerk bds 125 Governor
" Maria Mrs boarding house 352 Weybosset
" Mary widow bds 62 Vandewater
" Morris jeweler rms 208 Pine
" Norval B foreman 50 Ashburton h 77 Waverly [60 Bainbridge av
" Sadie bookkeeper 37 Exchange pl bds
" Seraphine A Mrs h 76 Cranston
" Vannes V foreman Prov Telephone Co h 65 Capron
" William D conductor b 140 Chester av
" William H lineman h 240 Webster av
Bowery see Bowry

Bowes Charles h 257 Waldo
" Charles F clerk 967 Westminster bds 223 Federal
" Frank plumber h 35 Battey
" George H jeweler bds 113 Prairie av
" James enameler h 257 Waldo
" John h 178 Amherst
" J Arthur h 347 Williams
" Margaret Mrs h 113 Prairie av
" Maurice W mason h 144 Julian
" Patrick F photo engraver "Journal" bds 68 Hope [h 178 Knight
" Patrick W liquors 967 Westminster
" Susan widow of John F h 57 Knight
" Walter R died December 26 1904
" William paver bds 52 Steuben
Bowie Charles laborer b 288 W Exchange
" James foreman 9 Codding h at Eden Park [Aged Men
Bowker Harriet P asst supt Home for
" John H ins agt h 219 Plainfield
" Margaret S baker 219 Plainfield h do
Bowlen William C die sinker 25 Calender h 142 Ontario [Washington
Bowler Elizabeth Mrs dressmaker h 480
" John driver 179 Dean
" Susan C Mrs died September 30 1904
" William laborer h 81 Carpenter
" William J machinist h 480 Washington [pl
Bowman Chester D watchman h 1 Gould
" Edith B cashier 176 Weybosset bds 336 Pine
" Edward C clerk bds 733 N Main
BOWMAN FREDERIC accountant and pen artist 722 Industrial Trust bldg h 56 Camp—see page 1612
" Frederic jr clerk 70 South Main
" John laborer h 110 Commodore
" John jr (U S A) bds 110 Commodore
" Oscar J at B & S h 93 Bellevue av
" Robert E boltmaker h 32 Touro
" Simon foreman 282 Dyer h 262 Alabama av [kins
" Soff grocery 685 Atwells av h 92 Jen-
" Thomas laborer bds 110 Commodore
" Thomas moulder h 41 John
" Thomas E caterer h 128 Dodge
" William B driver h 75 Carpenter
Bowman's Providence and Attleboro Express 43 Page and 96 Washington
Bowmer Clarence clerk 308 Thurber av bds 110 Pond [at Riverside
" Meredith G clerk 380 Westminster h
Bownds James C spinner h 33 Steuben
Bowry George E clerk 126 Cranston h 67 Wendell
" John L coachman h 30 Harkness
" Walter teamster bds 60 Union av
Bowser Charles butler h 77½ Benevolent
" John B carpenter h 147 Lippitt
" Mary A Mrs bds 141 Congdon
Bowyer Walker tinsmith 9 Steeple bds at Pawtucket
Box Domenico laborer b 411 W Exchange
Boxstail J B weaver h 40 Appleton
Boyajian Andon eating house 419 Washington
" Avedis tailor bds 428 Washington
" Bogos laborer h 19 Derry
" Bros (Richard and John) grocers 24 Plainfield
" Elia B crockery 47 Randall h 45 do
" Garabed operative b 419 Washington
" Gus baker 380 Westminster
" Harry rubber worker h 22 Derry
" Hoannis tailor bds r 430 Washington
" Hoogas moulder bds rear 39 Fillmore
" Houhannes shoemaker h 43 Randall
" John (Boyajian Bros) 24 Plainfield h A
" John grocer 428 Washington
" Krikor operative bds 16 Dan
" Krikor crockery 47 Randall h 23 Little
" Mateos operative bds 419 Washington
" Mugrdich tailor bds rear 428 Washington

Crutches, Trusses, Supporters, FOR SALE BY GEO. L. CLAFLIN COMPANY

Boyajian
" Murgadich grocer 276 Fountain h rear 430 Washington
" Negerditch tailor h r 428 Washington
" Ohannes fruit etc bds rear 428 Washington [ton
" Ohannes operative bds 419 Washing-
" Ohannes shoemaker 43 Randall h 45 do [bds 4 Garrison
" Richard (Boyajian Bros) 24 Plainfield
" Yeghia crockery h 45 Randall
Boycan Lucy widow h 136 Codding
Boyce Abbie A Mrs boarding house 515 Washington [ter av
" Annie and Cora Misses h 59 Dorches-
" Arthur E moulder h 255 Cranston
" Arthur E operative b 515 Washington
" Arthur W hackman b 916 Atwells av
BOYCE BROS (F S & H J Boyce) furnishing undertakers 256 Weybosset—see top of calendar
" Burleigh A painter h 239 Cranston
" Clara widow h 18 Baker [Atwells av
" Elizabeth widow of William h 916
" Frank S (Boyce Bros) 266 Weybosset h 117 Comstock av
" Fred W jeweler bds 916 Atwells av
" Frederick H (Boyce & Baxter) 92 Dorrance h 111 Suffolk
" Frederick M student bds 57 Ruggles
" Hannah A Mrs h 57 Ruggles
" Henry J (Boyce Bros) 256 Weybosset h 66 Moore
" Jacob G bds 239 Cranston
" James H inspector 133 Mathewson h 388 Cranston [Broad
" John A clerk R R freight rms 59A
" Justin dentist 741 Westminster h do
" Maria J wid of Henry h 83 Oakland a
" M A Mrs h 16 Hammond
" Samuel A jr eating house 1049 Westminster bds 515 Washington
" Stacey J clerk 649 Plainfield h 56 Alverson av [Arlington
" William P mgr 133 Mathewson h at
" & Baxter (F H Boyce, A B Baxter) electrical contractors 92 Dorrance
" see also Boyes
Boyd Daniel J rms 206 Clifford
" David clerk bds 40 Arch
" Eliza G Mrs at St Elizabeth Home
" Elizabeth widow of Colville D h 101 Linden [ster bds 40 Waldo
" Ernest B elevator man 357 Westmin-
" Frances E widow of Charles A bds 332 Benefit [184 Wadsworth
" Frank A collector 81 Friendship h
" Frederick laborer bds 70 Magnolia
" Herbert porter h rear 127 Wadsworth
" James watchman h 40 Arch
" John baker h 9 Conanicut
" John clerk bds 40 Arch
" John A drugs etc h 225 Bellevue av
" Margaret A and Jennie Misses h 13 Lena
" Peter clerk 62 Weybosset
" Peter F mason h 191 Wood
" Robert laborer bds 376 Douglas av
" Sadie C bookkeeper bds 40 Arch
" Thomas pedler h 376 Douglas av
" Thomas jr cashier Fourth National Bank 79 Westminster h 124 Moore
" Walter M machinist b 253 Lockwood
" William died May 1 1904
" William H pork dealer 57 Pacific av h 2 Clinton av
" William J mason bds 13 Lena
" Wanton laborer h 9 Benedict
Boydell Alfred E machinist h 85 Barbara
" James operative bds 85 Barbara
Boyden Adelaide S wid h 116 Pleasant
" Charles S salesman h 141 Linwood av
" Clarence E operator bds 116 Pleasant
" Esther E bds 134 Benefit
" Eugene M clerk Bradstreet Co h 48 Third

Boyden
" Everett F (Geo E Boyden & Son) 47 Borden h 11 Warwick av Edgewood
" Frank machinist bds 163 Hospital
BOYDEN GEORGE E & SON (Everett F) hosiery manufs 47 to 51 Borden h 57 Harvard av—see page 1472
" George F foreman bds 163 Hospital
" George L clerk 99 N Main rms do
" Harry H color mixer S S B & D Co h 134 Abbott
" Helen E h 32 Elm Grove av
" Helen L Mrs milliner h 76 Cranston
" J Walter clerk R I Co bds 134 Benefit
" Stephen A grocer 60 Broadway h 235 Pleasant
" William carriage painter h 76 Cranston [side
" William H jr machinist h 209 Burn-
" see also Boden and Bowden
Boyer Alderic H cardgrinder h 76 Borden
" George P jeweler h 687 Eddy
" Jeremie laborer bds 173 Julian
" Joseph R clerk R R freight bds 162 Wendell
" Jules h 162 Wendell
" Samuel F bds 687 Eddy [Sears av
Boyes Ann widow of Fontaine h 40
" Fred E weaver bds 40 Sears av
" John S carder h 36 Sears av
" Joseph h 47 Steuben
" Joseph jr spinner h 47 Steuben
" Josiah weaver h 81 Parnell [av
" Thomas E at Gorham's h 18 Calhoun
" William weaver h 52 Sears av
" see also Boyce [Washington
Boyhagian Avedis tailor h rear 430
" John grocer 428 Washington h rear 430 do
" Krikor tailor bds r 430 Washington
Boyjian George baker h 4 Garrison
" John operative h 23 A
Boykin Mary widow h 10 Mallett
Boylan Bernard (Boylan Brothers) 243 Wickenden h 116 Tockwotton
" Bros (Bernard & Patrick) grocers 243 Wickenden
" Bros (James & Michael) liquors 661 Eddy
" B clerk 62 Weybosset
" Edward grocer 1794 Westminster h 167 Chapin av
" James (Boylan Bros.) 661 Eddy h 161 Dudley
" James teamster bds 62 Sheldon
" James H clerk M & M T Co bds 116 Tockwotton [Main h 458 do
" James J (Farrell & Boylan) 454 S
" John bartender bds 21 Washburn
" John bartender h 213 Friendship
" John C bds 36 McKinley
" Joseph W clerk 66 Weybosset bds 32 West Friendship
" Martha Miss h 18 Danforth
" Mary h 114 Lockwood
" Michael (Boylan Bros) 661 Eddy bds 161 Dudley
" Michael laborer bds 9 Corliss
" Patrick (Boylan Bros) 243 Wickenden bds 116 Tockwotton
Boyle Ann widow h 263 Charles
" Annie widow h r 749 N Main
BOYLE ARTHUR F prop R I Brass Foundry opp 108 Pine h 62 Nolan—see page 1480
" Bernard plasterer h 216 Dudley [more
" Bridget wid of Thomas h r 19 Fill-
" Catharine E Mrs h 15 Knowles
" Charles porter bds 358 Knight
" Charles E grocer 636 Potter av h 215 Bucklin
" Dennis laborer h 261 Blackstone boul
" Eliza A Miss h 46 Royal
" Eugene F barber h 8 Steuben
" Frank clerk 84 Douglas av bds 2 Woodland

JAMES C. GOFF, DEALER IN LATHS, 31 to 49 Point St.

Boyle
" Frederick machinist h 8 Stockwell
" George T foreman h 23 Sibley
" Henry foreman 203 Eddy h 54 Royal
" James driver bds rear 19 Fillmore
" James asst janitor Court House h 358 Knight
" James laborer bds 557 Atwells av
" James laborer h 256 Blackstone
" James laborer h 1119 Chalkstone av
" James E woodworker bds 256 Blackstone
" James H pipefitter h 29 Bourn
" James H wood polisher bds 256 Blackstone
" Joanna widow of Frank h 263 Charles
" John laborer h 18 Schofield
" John E embalmer bds 241 Wickenden
" John H woodworker bds 256 Blackstone
" Joseph F silversmith bds 358 Knight
" Leon V clerk M & M T Co bds at Pawtucket
" Lillian P music teacher 139 Mathewson rm 708 bds 329 Friendship
" Margaret wid of Patrick died April 10 1904
" Margaret P (Boyle & Loughlin) milliners 584 Potter av, h 588 do
" Mary Miss h 181 Plain
" Michael teamster h 241 Wickenden
" Michael E merchant tailor 32 N Main h at E Providence [16 Olney
" Michael J liquors 497 N Main bds
" Owen J bookkeeper h 16 Olney
" Peter laborer h 72 Silver Spring
" Peter polisher bds 64 Sabin
" Thomas laborer h 28 Jones
" William laborer h 124 Donelson
" William laborer h rear 14 Dale
" William Mrs. h 263 Charles
" William F died November 23 1904
" William P clerk h 588 Potter av
Boyns Philip bds 32 Gallup
Boynton David cooper rms 48 B'way
" Ella I Mrs h 219 Bellevue av
" Maude V bookkeeper 101 N Main bds 219 Bellevue av [av
Brace Frederick painter h r 521 Union
Bracey Edward pipe coverer h 95 Cross
Brack Jacob collector rms 64 College
Bracken Edward clerk bds 136 Julian
" Henry laborer 456 Benefit bds at East Providence
" Joseph H clerk 123 S Main bds 419 Benefit
" Thomas F gardener h 419 Benefit
Brackenbury George machinist h 69 Waverly [h 241 Washington
Brackett Edward S interne R I Hospital
" Ellen F nurse rms 47 Park
" George F toolmaker h 602 Prairie av
" Guy W telegraph operator h 11 Regent av
" Howard S toolmaker bds 21 Felix
" Louise B Mrs h 101 South
" Walter V silversmith h 1228 Westminster
" Willard A asst bookkeeper 115 Wickenden bds at Pawtucket
" William H brass finisher bds 21 Felix
Bradbury Alida C bookkeeper bds 46 Stanwood
" Arthur clerk h 403 Pine
" A Jennie Miss boarding house 49 George
" Frederick W physician 65 Charles Field h do
" Herbert helper bds 26 Crandall
" John clerk 243 Westminster
" Lizzie G dressmaker h 5 W Park
" Samuel S machinist bds 5 W Park
" William police Station 5 h 429 Pine
" William J clerk bds 429 Pine
Braddock Lemuel I teamster h 83 Bark
" William J foreman 23 Acorn h 19 Zone
Bradfield John J rem to Boston Mass
" Richard A mgr Hotel Girard h 744 Atwells av [bds do
" Thomas stableman Butler Hospital
Bradford Burgess conductor b 35 Burgess
" Charles S clerk 24 Custom House st h 198 Smith [Misses h 352 Point
" Charlotte M, Grace H, Emilyn E,
" Edna H Mrs h 55 Plainfield
" Edward F clerk 243 Westminster h 57 Frank
" Edwin variety 10 Homer h 12 do
" Frank removed to Edgewood
" Frank J clerk Dorrance cor Dyer h at Barrington [80 Updike
" George W clerk 232 Westminster h
" Gideon clerk tax assessors' dept h 100 Vinton [rm 14 h at Arlington
" Harry B supt 17 Custom House st
" Herbert E automobile dealer 179 Aborn [N Providence
" H Irving clerk 51 Exchange pl bds at
" James C inspector bds 33 Violet
" James W removed to Cranston
" Le Baron treas Prov Ins for Savings h at Bristol [Mathewson rm 7 h do
" Rosalie A Mrs wig maker 112
" Thomas C electrician bds 100 Vinton
" William H broker h 241 Meeting
Bradic Frederick coachman h 102 John
" Wallace freight handler bds 102 John
Bradish John Q lawyer h 498 Public
" Stanley P lawyer bds 498 Public
Bradley Abbie L Miss h 21 Parade
" Alec pattern maker bds 11 Downing
" Catharine stenographer bds 125 Governor
" Catharine G stenographer 42 Westminster rm 12 bds at River Point
" Charles E clerk 263 Westminster bds 737 Cranston
" Charles H clerk h 106 Eiswald
" Charles M machinist b 51 Douglas av
" David foreman 74 Hayward h 17 Cromwell [Elm
" Edith E clerk Prov Gas Co bds 62
" Edward pattern maker h 65 Waverly
BRADLEY EDWARD & CO pattern makers and carpenters 20 Clifford h 11 Downing—see page 1540
" Edward A clerk 204 Westminster bds 51 Douglas av [Franklin
" Ella C teacher Ring st school bds 5
" Ellen Mrs h 737 Cranston
" Etta clerk 588 Eddy bds 184 Federal
" Frank C inspector 353 Westminster h at Pawtucket
" Frederick machinist bds 737 Cranston
" Frederick A jeweler bds 62 Elm
" George C salesman bds 11 Dodge
" George H lineman h 259 Smith
" Irving L student bds 11 Dodge
" James pattern maker h 19 Lavaughn
" James E machinist h 11 Downing
" James E machinist h 61 Summit av
" Jane Mrs bds 1860 Westminster
" Jane Mrs dressmaker 19 Lavaughn h do [Benefit
" Jane W widow of Charles h 367
" John porter 94 Clemence h 41 A
" John B teamster h 13 James
" John H weaver h 37 Barstow
" John N liquors 35 Atwells av h 39 do
" John W janitor rear 20 Market sq h 31 Carpenter [av
" Judith widow of James h 51 Douglas
" J Manton clerk 170 Westminster h 367 Benefit
" Margaret widow h 277 S Main
" Martha T bookkeeper Union Trust Co bds at E Providence
" Mary widow of Alfred h 58 Huntington av [ham
" Orello dressertender bds 19 Bridg-
" Richard B clerk 17 N Main bds 184 Federal

Timothy O'Connor, Florist, Blackstone Boulevard and 272 Westminster St. FLOWERS delivered in any part of the Country.

Bradley
" Richard H loomfixer h 69 Priscilla av
" Robert h 184 Federal
" Robert jr foreman h 57 Courtland
" Robert F porter rms 73 Summer
" Samuel laborer bds 63 Ship [av
" Sarah G seamstress bds 51 Douglas
" Susan E bds 51 Douglas av
" Theresa L Miss h Eddy cor O'Connell
" Thomas jeweler bds 62 Elm
" Walter J toolmaker h 62 Elm
" Walter J jr toolmaker bds 62 Elm
" Whipple B gold plater h 11 Dodge
" William machinist h 44 Veazie
" William saloon 300 Plainfield h 13 Pocasset av
" William variety 20 Lavaughn h 19 do
Bradner Lester jr Rev rector St John's Church h 144 Benefit [Point
Bradney Novelty Co mfg jewelers 117
Bradock William foreman bds 19 Zone
Bradshaw Agnes E waitress bds 61 Carpenter [h do
" Arthur B physician 1265 Westminster
" Austin W hammerman h 14 Dale
" Bradshaw weaver h 136 Manton av
" Ellen (widow) died November 6 1904
" Enoch jr foreman h 95 Lydia
" G Fred bicycle repairer Pine cor Garnet bds 211 Friendship
" James W silversmith h 50 Hamilton
" Joseph H foreman h 25 Orms
" Lafie Mrs h 167 Lockwood
" Richard M clerk 263 Westminster bds 61 Carpenter [ton
" Susan widow of Enoch h 50 Hamil-
" Thomas G clerk City Council Clerk's office bds 1265 Westminster
Bradstreet Co mercantile agency 49 Westminster rm 303
" Ursula B Mrs h 608 Elmwood av
Brady Agnes A Miss h 38 Royal
" Albert driver 68 Weybosset bds 71 Updike
" Alice G teacher bds 71 Daboll
" Anna Miss h 93 Mt Pleasant av
" Anna A bookkeeper 92 Carpenter bds 316 Broadway
" Annie J widow h 4 Frank
" Annie M Miss h 38 Royal [Plain
" A M clerk 244 Westminster bds 65
" Bella Miss h 162 Dodge
" Bernard clerk 315 Atwells av bds 39 Dover [ence
" Bridget widow of Edward h 58 Flor-
" Bridget widow of Thomas h 136 Plain
" Catharine widow bds 32 Yale av
" Catharine widow of James h 737 Harris av [South
" Catharine widow of James T h 45
" Catharine widow of Patrick bds 266 Morris av
" Catharine widow of Thomas b 94 Pike
" Catharine widow of Thomas h 59 Parsonage
" Catharine Miss h 586 Atwells av
" Catharine F Miss h 38 Royal
" Catharine F Miss h 132 Chestnut
" Catharine J widow of William H bds 167 Amherst
" Charles boilermaker h 6 Alton
" Charles A apprentice bds 37 Royal
" Charles N driver h 256 Pearl
" Christopher h 83 Newark
" Christopher teamster h 8 Beacon av
" Daniel L canvasser h 11 Berkeley
" Dennis plumber b 93 Mt Pleasant av
" Dennis F machinist h 109 Codding
" Dorcas E bds 132 Chestnut
" Edward h r 740 Atwells av
" Edward carpenter h 26 Marvin
" Edward jeweler bds 29 Eudora
" Edward B & Co tailors 409 Westminster h 18 Maple
" Edward J laborer bds 37 Royal

Brady
" Edward P bedding etc 226 Weybosset h 19 Hospital
" Edward P (finisher) died Jan 8 1905
" Elizabeth widow h 144 Hudson
" Elizabeth G Miss h 38 Royal
" Ellen widow of Bernard h 28 Puritan
" Ellen and Mary A Misses h 1720 Westminster
" Fletcher P tower man h 91 Wood
" Francis J grocer 150 Pocasset av h 15 do
" Frank laborer bds 70 Allston
" Frank B laborer h 105 Putnam
" George E jeweler h 22 Governor
" Henry J student bds 385 Pine
" Hugh teamster bds 37 Corliss
" Hugh weaver h 23 Winthrop av
" Hugh F engraver b 91 Chestnut
" James h 65 Plain
" James loomfixer h 44 Vandewater
" James motor man h 94 Pike
" James J dressertender h 1735 Chalkstone av [39 Dover
" James P teamster 391 Atwells av b
" James T Mrs h 45 South
" James W iron worker h 284 Eddy
" James W mattress mfr and upholsterer 244 Weybosset and 560 Westminster h 385 Pine
" John chef h 37 Corliss
" John clerk 100 Broad b 8 Beacon av
" John clerk bds rear 17 Polk
" John driver bds 316 Broadway
" John elevator tender 243 Westminster
" John shipper 330 Canal
" John spinner h 212 Manton av
" John E clerk 66 Weybosset h 71 Updike
" John E machinist bds 162 Dodge
" John E Rev removed to Phenix
" John F brakeman h 230 Dean
" John F clerk 68 Weybosset bds 59 Parsonage
BRADY JOHN F electro plater 71 Friendship h 284 Point—see p 1594
" John F motor man h 361 Plainfield
" John F telegraph operator h 52 Woodbine
" John H died March 5 1905
" John J clerk bds r 17 Polk
" John J driver h 23 School
" John J teamster b 1756 Westminster
" John J waiter 39 Weybosset bds 39 Corliss
" John L jeweler h 61 Trask
" John P stenographer bds 42 Miner
" Joseph barber bds 29 Eudora
" Joseph C clerk bds 284 Point
" Joseph E driver 315 Atwells av bds 39 Dover [Eudora
" Joseph P clerk 757 Eddy bds 29
" Kate widow of John J h rear 460 Wickenden
" Lizzie dressmaker bds 24 Broad
" Margaret G widow of John h 71 Updike [wells av
" Maria and Rose Misses h 586 At-
" Mary clerk 244 Westminster bds 9½ America
" Mary widow h 37 Royal
" Mary Miss h 93 Mt Pleasant av
" Mary E Miss h 33 Bridgham
" Mary E Miss bookkeeper 315 Atwells av bds 317 do
" Matthew laborer h rear 62 Oak
" Michael collector 45 Eddy rm 26 bds 11 Berkley
" Michael teamster h 42 Miner
" Michael E at Gorham's b 42 Miner
" Michael F laborer bds 29 Eudora
" Michael H contractor 965 Chalkstone av h do
" Michael J inspector bds 1724 Westminster
" Michael J laborer h 1 Clay

E. L. FREEMAN & SONS, Stationers, Printers & Binders

Brady
" Patrick car sealer h 203 Gano
" Patrick coachman 68 Orchard av [av
" Patrick contractor h 1737 Chalkstone
" Patrick laborer h 9½ America
" Patrick laborer h 47 Osborn
" Patrick laborer h 116 Ives [Palmer
" Patrick porter 793 Westminster h 6
" Patrick F overseer h 17 Harold
" Patrick H h rear 27 Hoyle
" Patrick H laborer h 120 Valley
" Peter machinist h 19 Whipple
" Peter operative h 1724 Westminster
" Peter plasterer h 162 Dodge [Miner
" Peter B clerk 514 Prairie av bds 42
" Peter F overseer h 19 Whipple
" Peter H clerk 465 Pine b 82 Providence
" Peter J waiter h rear 305 Brook
" Philip laborer h 19 Concannon
" Richard (Sands & Brady) 333 Westminster bds 142 Prairie av
" Rose bds 27 Judith
" Rose and Kate Misses h 7 Adams
" Rose Mrs h 316 Broadway
" Samuel pedler h 113 Lippitt
" Stuart F lawyer 706 Industrial Trust bldg bds 15 Pocasset av
" Thomas bds 1735 Chalkstone av
" Thomas (clerk) died December 27 1904
" Thomas laborer h 37 Corliss
" Thomas laborer h 24 Hedley
" Thomas laborer h 155 Livingstone
" Thomas laborer h 146 Livingstone
" Thomas porter Butler Hospital h Rochambeau av n Blackstone blvd
" Thomas F waiter 520 Westminster bds 6 Palmer
" Thomas H jeweler bds 4 Frank
" Vincent H weaver bds 1 Matilda
" see also Brodie and Brody
Braetter L dressmaker 524 Westminster rms 39 Stewart [h 246 Potter av
Bragg Charles W clerk 184 Mathewson
" George H engineer h 88 Goddard
" Jane wid of Robert h 22 Atwood
" John I wool comb manuf rear 24 Atwood h at Cranston
" Mabel A teacher bds 88 Goddard
" Mary Ann widow h 31 Rangeley av
" Max shoemaker bds rear 739 Cranston
Bragger Wm B clerk 380 Westminster
Brahany Mary A Miss h 23 Sexton
" Michael waiter h 7 Church
" M clerk 62 Weybosset
" Owen E police Station 4 h 800 Potter a
" William E painter bds 800 Potter av
Braheny Patrick H liquors 756 Potter av h 758 do
Braica Andrea jeweler h 20 Europe
" Giuseppe removed to New York city
Braids John F salesman 212 Weybosset h 155 Washington av
" Sarah Mrs died December 28 1904
Brailey see Braley
Brainard Merrill L optician h 167 Linwood av [h 523 do
Brainson Simon dry goods 535 Charles
Brais Frederick J rubberworker h 142 Sorrento
" Joseph bricklayer h 141 Harrison
" Pierre mason bds 145 Harrison
BRAITSCH WILLIAM J & CO gold and silver cane heads umbrella mountings etc 472 Potter av h 216 Lexington av—see page 1594
Brakenwagen Albert h 17 Alexander
" Max clerk 9 Burrows b 17 Alexander
Braley Robert J (Braley & McLaughlin) 171 Washington h 131 Beechwood av Pawtuxet
" Walter H teamster bds 276 S Main
BRALEY & McLAUGHLIN (Robert J Braley, Michael P McLaughlin) furnaces and sheet metal workers 171 Washington—see page 1576

Braley
" see also Brailey
Bramah John A laborer h 255 Amherst
Braman Charles E draughtsman h 147 Doyle av [Morris av
" Edwin C foreman R I Tool Co h 502
" Frank H clerk at B & S h 498 B'way
" George A h 10 Benefit [Ashburton
" George W driver 216 Charles h 68
" Henry T sec 207 Brook h 307 Potter a
" James H silversmith b 208 Linwood a
" Jason E silversmith h 38 Carter
" Martha J burnisher bds 17 Foster
" Ruth E stenographer at B & S b 502 Morris av
" Sadie I stenographer bds 502 Morris a
" Sarah widow of William died March 12 1905
" Walter L clerk at B & S bds 38 Carter
" Walter R driver h 80 Gallup
" Willard E died February 8 1904
" see also Brayman [bds 22 Mawney
Bramhall Mary A widow of Albert N
Bramley Arthur operative bds 930 Chalkstone av [stone av
" Frederick operative bds 930 Chalk-
" William machinist h 930 Chalkstone a
" see also Bromley and Bromiley
Branca Gioacchino laborer bds rear 40 Arthur av
Branch Alpheus bds 100 Cranston
" Claude R student bds 68 Keene
" Edwin L gasfitter bds 157 Superior
" Elizabeth H Mrs h 306 Sayles
" Emeline widow bds 392 Plainfield
" Franklin P jeweler h 14 Codding
" Frederick E barber bds 86 Wilson
" Frederick N asst sec 723 Banigan bldg h 299 Potter av
" Harriet widow of DeGrand bds 39 Dewey [ster
" Henry E salesman h 1195 Westmin-
" Joseph F teamster h 53 Whipple
" Julia A Mrs h 157 Superior
" J B pres Prov Washington Ins Co h 68 Keene
Brand Alfred waiter rms 25 Claverick
" Jacob grocer 48 Ship h do
" John C (Brand & Auty) 56 Weybosset h 6 Wellington [347 Friendship
" William (Brand & Horn) 25 Aborn h
" William C H (Brand & Potter) 87 Weybosset rm 31 bds 347 Friendship
" & Auty (J C Brand)barbers 56 Weybosset [store 25 Aborn
" & Horn (W Brand, W Horn) hair
" & Potter (W C H Brand, D M Potter) lawyers 87 Weybosset rm 31
" see also Brant and Brandt [stone av
Brandamore Joseph painter h 612 Chalk-
Brander Charles W driver Earle & Prew bds at Arlington
Brandes Isidor weaver h 59 Joslin
Brandon Harry laborer h 419 S Main
Brandreth Ann widow h 126 Charles
Brandson Carl laborer h 144 Potter av
Brandt Annie widow h r 7 Pond
" Charles H helper 32 Custom House st rms do [ster rm 44
" Frederick W barber h 874 Westmin-
" George A removed to New York city
" J H buyer 176 Weybosset h 307 Cranston [Davis
" Solomon S printer 297 Canal h 20 N
Brandwood Henry ins agt h 9 Concannon [September 12 1904
Braney Catherine widow of Michael died
" Catharine wid of Patrick h 18 Alfred
" Michael F student bds 190 Plainfield
" Michael T saloon 186 Plainfield h 190 do
Branham Moses laborer rms 33 Conduit
Branigan Eugene porter bds 51 Howell
" John B clerk h 310 Prairie av
" see also Brannigan and Banigan

BIGGEST RETAIL MARKET IN UNITED STATES
PROVIDENCE PUBLIC MARKET CO.

Brannan Patrick J salesman 243 Westminster h 11 Almy
" Thomas painter h 86 Clarence
" see also Brennan and Brennen
Branner John H laborer h 102 Bates
Brannigan Ellen widow of Peter J h 123 Tobey
" Ellen Miss h 222 Oak
" George E jeweler bds 123 Tobey
" George W jeweler h 97 Harrison
" James F carriage washer h 34 Bancroft
" John F salesman bds 123 Tobey
" John H hostler h 34 Bancroft
" Mary Miss h 222 Oak
" Mary F C bookkeeper bds 123 Tobey
" Rose Miss h 222 Oak
" Thomas laborer h 70 Codding
" William contractor h 151 Lester
" see also Branigan and Banigan
Brannon Bros (Patrick J and William C) dry goods 1389 Westminster
" Patrick J (Brannon Bros) 1389 Westminster h 11 Almy
" William C (Brannon Bros) 1389 Westminster bds 11 Almy [nen
" see also Brannan Brennan and Brenn
Branscombe Rose Mrs h 28 Salisbury
Bransgrove Mary H Mrs h 332 Bucklin
" Walter W asst supt h 348 Bucklin
Brant Albert G toolmaker bds 65 W Friendship
" Jane widow of Hosial H bds 126 Laurel Hill av [ship h 65 do
" John seamless balls 67 West Friend-
" John F h 126 Laurel Hill av
" John S diesinker h 313 Oxford
" see also Brand and Brandt
Branwood Henry ins agt h 888 Branch a
Braslav Abraham clerk 8 Westminster
Braslin Marjorie bds 515 Washington
" see also Breslin
Brassa Peter laborer h 504 Benefit
Brassil James engineer St Joseph's Hospital bds do [Clifford
Brassill Anna widow of Edward h 149
" see also Brazell
Brastrom Lewis removed to Lynn Mass
Bratesman Elizabeth A bookkeeper 1383 Westminster bds 271 Pine
" Ferdinand brushmaker rms 1043 Westminster [Co h 19 Phillips
" Frederick H bookkeeper Union Trust
Bratley Edmund janitor h 117 Laban
Brault Bertha M bookkeeper 3 S Main bds 230 Pond
" Edward J clerk 380 Westminster
" John A fireman bds 113 Davis
" Lawrence J clerk 1 Westminster bds 23 Thackery
" see also Breault [Mass
Braun Frank V removed to Boston
" Lewis foreman 157 Orange b 82 Pearl
" Moritz ins agt 444 Butler Exchange
" Theodore H mgr 61 Sabin h 22 Mulberry
" William jeweler h 252 Pine
Braunan Wm hostler 138 Wilson h do
Braunlich F L & Son (Gustave Braunlich) liquors 29 Eddy h 122 Charles
" Gustave (F L Braunlich & Son) 29 Eddy h 122 Charles [Main h do
Braverman Joseph lunch room 848 N
Bray Alexander laborer h r 678 N Main
" Alfred operative h 18 De Soto
" Alice M Mrs h 7 Gifford [Thayer
" Annie M widow of Crowell h 17
" Charles S messenger American Nat'l Bank h 654 Plainfield
" Dennis laborer bds 12 Hedley
" Fred H B clerk 520 Westminster h 5 Wall's pl
" George W clerk bds 288 Dean
" John clerk h 131 Point
" John A laborer bds 131 Point
" Joseph F loomfixer h 179 Amherst

Bray
" Margaret widow h 4 Tower
" Mary widow bds 12 Hedley
" William A clerk R I Co bds at Pawtucket [bds 366 Blackstone
Brayman Charles E clerk R R freight
" George W engineer City Hall h 31 Francis
" William H H Mrs h 366 Blackstone
" see also Braman
Brayton Albert T at Directory office 54 North Main rm 16 h 174 Pond
BRAYTON CHARLES R counsellor at law 1036 and 1037 Banigan bldg telephone Union 53 h at Apponaug
" Daniel W produce 29 and 31 Canal h at Central Falls [95 Messer
" Edward R clerk 89 Weybosset h
" Elizabeth Mrs janitress 21 Stevens
" Eugene C foreman R I Co h 55 Mitchell
" Frederick C carpenter h 16 Clematis
" Frederick H motor man h 8 Baxter
" Harriet J Mrs h 1560 Westminster
" Helen M Mrs artist 400 Westminster rm 515 h 340 Point
" Howard W bds 55 Vernon
" Lewis E salesman Diamond Machine Co h 279 Bucklin [h 333 Brook
" Lloyd A sec rear 1937 Westminster
" Lyman h 407 Plainfield
" Morton L salesman h 55 Vernon
" Robert Mrs h 459 Broadway
" Rodman A clerk b 16 Clematis
" Sara S Miss bds 55 Waterman
" Susan S teacher High school bds 95 Messer [Public
" William D clerk 304 Pearl h 514
" William E h 466 Broadway [nia av
" William F motor man h 3 Pennsylva-
Brazeau Arthur operative bds 31 Audrey
" Charles carder h 31 Audrey
" Maria Therese music teacher 33 Conrad bldg h at Pawtucket
Brazell Catharine Miss h 34 Arnold
" Elizabeth A operator h 34 Arnold
" James engineer St Josephs Hospital
" see also Brassill
Brazine Jule laborer h 530 Wickenden
Brazlau Louis clerk 83 Gay bds 135 Willard av
Breaden George A lawyer 19 College rm 11 bds 128 Mitchell
Breard Annie E dressmaker bds 374 Public
" Dolphis laborer bds rear 54 Huntington av
" Hypolite laborer h 30 Erastus
" Jacque light trimmer h 42½ Oak
" Joseph carpenter h 68 Standish av
" Joseph laborer h 151 Knight
" Leander L silversmith h 374 Public
" Walter L burnisher bds 374 Public
Brearley Alice removed to Cleveland O
" Thomas carpenter h 147 Plainfield
" Thomas machinist h rear 15 Grosvenor av
" see also Brierley and Brierly
Breault Henri machinist 257 W Exchange h at Pawtucket
" John Charles clerk h 192 Friendship
" Napoleon teamster h 132 Wendell
" Narcisse A carpenter h 70 Olney
" Pierre bartender bds 252 Pine
" Pierre salesman h 15 Camp
" see also Brault
Breckenridge Harlin A treas R I Telephone and Electric Co 24 Calender h 25 Whitmarsh
" Henry L clerk bds 20 Arch
" Henry W electrician 112 Union h 20 Arch
" Oliver L mgr St James Hotel bds do
Bredie Ida Mrs bds 24 Portland
Breed Percy S model last maker h 61 Mitchell

King's Windsor Cement for Plastering, MANCHESTER & HUDSON 55 Point Street

Breed
" Sarah B removed to Somerville Mass
Breedon Frederick J clerk h 93 Pitman
Breen David F upholsterer 358 Weybosset [Roanoke
" James J buyer 244 Westminster h 60
" John F loomfixer h 152 Wendell
" John J laborer bds rear 263 Valley
" John T filemaker h 170 Wood
" Mary E widow of John bds 18 School
Brehaut Henry S carpenter h 39 Norwich av
" Priscilla M domestic 306 Hope
Breidenbach Rudolph A precious stones 212 Union rm 505 h at N Y City
Breier Morris teamster h 227 Willard av
" William grocer 150 Dudley h 152 do
BREITENSTEIN ADOLPH G cabinetmaker and antique furniture repairer 74 N Main rm 1 h 62 Crary—see page 1563 [bds 6 Broad
Breitschmid Fred J clerk 176 Weybosset
" J Fred barber 10 Burrill h 6 Broad
Breisforth Albert silver turner h 94 Bogman
Bremges Peter liquors 8 Stokes
Brenckle Ernest engraver h 46 Binney
Brenel Max pedler h 88 Corliss
Brennan Alexander F watchman 263 Westminster h 26 Blundell
" Andrew machinist h 640 Chalkstone a
" Andrew J P machinist h 22 Capwell
" Ann widow h 38 Polk
" Ann Miss h 1 Madison
" Anna bds 125 Governor
" Annie E Mrs h 136 Friendship
" Annie M cashier 1957 Westminster bds 28 Calder [ton
" Annie R widow of Henry h 79 Crans-
" Bartholomew supt Prov Ice Co
" Bernard G ice dealer bds 1 Madison
" Bridget h 75 Oak [Camden av
" Catharine widow of John bds 93
" Charles A clerk 183 Eddy h 77 Hudson
" Christopher P (C P Brennan & Co) 1 Waterman h 114 Gallup
" C P & Co (C P Brennan, J F Mulvaney) plumbers 1 Waterman
" Daniel laborer h 32 Berlin
" Daniel J hostler h 1 D
" Daniel K conductor h 107 Webster av
" David expresessman h 34 Glen av
" Edward oyster opener h 81 Hope
" Edward F clerk 90 Plain h 71 South
" Edward P clerk 311 Eddy
" Eliza widow of Matthew h 90 Penn
" Ellen widow of John M h 78 Congdon
" Ellen widow of Patrick grocery 18 Wayne h do
" Ellen Mrs grocer 931 N Main h 933 do
" Ellen J bds 50 Stanwood
" Frank lineman h 82 Ellery
" Frank J upholsterer h 124 Putnam
" Frank J weaver h 44 Vandewater
" George removed to New York N Y
" George F brakeman h 379 Charles
" George T bds 26 Mallett
" George W clerk 100 Dyer bds at Apponaug
" Hannah Mrs h 50 Stanwood
" Horace student bds 78 Congdon
" Hugh laborer h 16 Melissa
" Hugh jr removed to Boston Mass
" James carpenter h 211 Althea
" James coachman h 194 Gano
" James janitor h 38 Judith
" James laborer bds 63 Gesler
" James liquors 215 Richmond h do
" James slater h 416 Harris av
" James A machinist bds 148 River av
" James B operative h 38 Judith
" James E weaver h 119 Magnolia
" James H laborer h 162 Niantic av
" James H laborer bds 38 Judith
" John P student 321 Banigan bldg bds 31 Westfield

Brennan
" James P teamster h 22 Hallam ct
" John bds rear 41 Willard av
" John rms 79 Union
" John bartender 101 Point h 106 Potter av
" John laborer bds 100 Bogman
" John laborer h 209 Plainfield
" John liquors 302 Thurbers av h 213 Burnside
" John jr rubber worker bds 4 Dorr
" John B news dealer 146 N Main h 71 Benefit
" John E mason h 75 Abbott
" John E plumber bds 38 Polk
" John F operative bds 209 Plainfield
" John F steamfitter bds 548 Douglas av
" John F weaver bds 16 Melissa
" John H teamster h 281 Dyer
" John J laborer bds 19 Trenton
" John J (105 Lockwood) died April 26 1904
" John M died February 19 1905
" John P laborer bds 231 Power
" John P toolmaker h 43 Greenwich
" Joseph C laborer bds 416 Harris av
" Joseph E operative bds 725 Harris av
" Joseph F messenger P O bds at Arlington
" Julia dry goods 526 Prairie av bds 50 Stanwood
" Katherine M A teacher Peace st grammar bds 50 Stanwood
" Luke laborer bds r 39 Manton av
" Margaret widow of Thomas h 725 Harris av [h do
" Margaret Mrs variety 28 Furnace
" Margaret H teacher Smith st school bds 78 Congdon [1 Madison
" Margaret L clerk 107 Friendship rms
" Martin polisher h 548 Douglas av
" Mary widow bds 148 River av
" Mary widow h 6 Hewitt
" Mary widow died December 22 1904
" Mary and Ellen Misses h 61 Capron
" Mary widow of John J h 105 Lockwood
" Mary A widow bds 6 Walling
" Mary J Mrs h 83 Barstow
" Matthew J electrician bds 38 Judith
" Michael blacksmith h rear 41 Willard av
" Michael iceman h 13 Grand
" Michael laborer bds 100 Bogman
" Michael laborer h 1372 Chalkstone av
" Michael J laborer bds 5 Governor
" Michael J laborer h 124 Regent av
" Michael M ins agt bds 74 Armstrong a
" Owen inspector h 94 Penn
" Patrick laborer bds 21 Meeting
" Patrick laborer bds 57 Tell
" Patrick F laborer bds 38 Polk
" Patrick H teamster bds 281 Dyer
" Patrick J iceman h 19 Seabury
" Patrick J laborer h 63 Gesler
" Patrick J laborer bds 25 Knight
" Peter driver bds 185 Manton av
" Peter machinist h rear 31 Perry
" Sarah widow of Andrew h 66 Transit
" Stephen pedler h 27 Benedict
" Thomas (John Casey & Co) 85 Putnam h 89 Belmont av
" Thomas laborer bds 38 Polk
" Thomas liquors 100 Bowdoin h 89 Belmont av
" Thomas polisher h 99 Bowdoin
" William clerk 176 Weybosset h 465 Fountain
" William laborer h 177 Bucklin
" William laborer h 71 Crary
" William laborer h 22 Harold
" William A clerk bds 597 Harris av
" William E weaver bds 16 Melissa
" William F rubber worker bds 105 Lockwood
" William F silversmith h 118 Tobey

R. I. Printing Co. Charles C. Gray, Prop. No. 60 Weybosset Street

Brennan
" William H clerk 252 Canal bds 71 Benefit
" Winifred widow of Henry C h 43 Bowdoin
" W B rms 881 Westminster
" see also Brannan and Brannon
Brennen Adelaide widow h 88 Corliss
" James h 330 Wickenden
" James P driver h 22 Hallam ct
" Mary widow bds 146 River av
" Patrick laborer bds 320 Dyer
" Patrick J h 4 Manchester pl
" William G civil engineer City Hall bds 78 Broadway
Brenner Benjamin (Brenner & Green) 128 N Main bds 196 Charles
" Gustave die sinker h 212 Point
" Ida Mrs grocer 26 N Davis h do
" Maurice pedler h 26 N Davis
" Michael h 196 Charles
" Nathan H clerk 815 Westminster bds 189 West River
" & Green (B Brenner, M Green) cap-makers 128 N Main
Brenton Martin laborer bds 172 Point
Brentwood Edward jeweler rms 136 Friendship
Brereton P H, Lieut U S Revenue Cutter Service h 433 Hope
Breslin James porter 243 Dyer h 146 Point
" see also Braslin
Bresnehan Charles painter bds 129 Friendship
" Edward J laborer h 630 Wickenden
" Ellen widow h 146 Transit [Transit
" Joseph clerk 389 Wickenden bds 146
" Thomas removed to New York city
Breting Leopold operative h 89 Gray
Brett Charles H stamper h 8 Baxter
" Emma widow of Christopher bds 122 Doyle av
" John J (Brett & Co) 51 Olneyville sq h over 32 Plainfield
" Patrick machinist rms 274 N Main
" Ralph S stage mgr bds 167 Harrison
" Richard cooper h 57 West River
" William V tailor h 167 Harrison
" William W appraiser 60 Weybosset rm 2 bds 167 Harrison
" & Co (John J Brett) tailors 51 Olneyville sq [h at N Providence
Breul Hugo portrait painter 235 Benefit
Brew Elizabeth A Miss nurse h 59 Cypress
" John helper bds 78 Transit
Brewen see Bruen
Brewer Alvin T engineer h 122 Berkshire
" Annie Irving h 85 Hudson
" Arthur D telegraph operator 6 Weybosset bds 263 Benefit
" Charles laborer bds 33 Ocean
" Florence L nurse bds 44 Jefferson
" Forrest L laundryman h 5 E Beacon
" Frances nurse bds 44 Jefferson
" Frank G expressman bds 122 Berkshire
" Frederick machinist bds 68 Metcalf
" Frederick J, N E Engraving Works h 99 Lexington av
" Frederick M salesman h 16 W Friendship
" John W jeweler h 172 Harrison
" Louisa widow of Charles N bds 13 Hamilton
" Richard expressman h 50 Day
" Walter L motor man h 13 Hamilton
Brewin William clerk 110 N Main h at E Providence
Brewington James P removed to Narragansett Pier [Winter
Brewster Mary E dressmaker bds 54
" Orrin O painter h 144 Ocean
" R M investments 206 Banigan bldg h at Hartford Conn
Brian Arthur toolmaker h 103 Harriet
" see also Brien
Briarton Michael laborer h 37 Chalkstone av
Bricard George S harnessmaker h 95 Benedict
Brice Harry B supt 218 Butler Exchange h 690 Angell
" William T h 199, Bellevue av
Bricite Giovanni laborer h 44 Ledge
Brickett Arthur E sub-carrier P O h 233 Admiral
" James M machinist h 36 Violet
" Louis F mgr 220 Westminster rms 5 Beacon av
Brickhill Arthur weaver bds 171 Manton av
Brickley Charles A removed to Auburn
" Fred A plumber bds 100 Sheldon
" James G plumber 100 Sheldon h do
" James R cutter 63 Washington h 78 E Transit
Bride Annie F clerk bds 73 Mathewson
" Eliza bds 22 Preston
" Thomas H clerk h 16 Viola
Briden Bessie clerk bds 22 Amy
" Frank foreman Nicholson File Co h at Pawtucket
" Ida clerk bds 22 Amy
" Robert H asst supt Nicholson File Co h at Central Falls [Pawtucket
" William E salesman 99 Canal h at
" see also Bryden
Bridenbecker Samuel M repairer 58 Exchange h at Boston Mass
Bridge A Alice h 169 Waterman
" Bros dentists 32 Westminster
" Caroline G widow h 60 Manning
" Elmer musician rms 692 Westminster
" Eva S widow of Wilber W h 29 Arch
" Frank clerk 86 Westminster h 91 W Clifford
" Frank jr clerk bds 91 W Clifford
" George A died February 21 1905
" George H jr supt 75 Westminster h 153 Superior
" Herbert teamster h 4 Gotham ct
" James H laborer h 41 Newark
" Sarah H widow of George A h 39 Arch
" Wilber W salesman 62 Exchange pl bds 29 Arch
" William H machinist h 125 Donelson
Bridges Lutie M nurse bds 115 Jewett
Bridgford Harry S clerk 712 Banigan bldg h at Riverside
Bridgham Samuel W 2d lawyer 216 Industrial Trust bldg h E Providence Centre
Brielke Adolph E barber h 57 Jewell
Brien Moise weaver h 1750 Westminster
" see also Brian
Brier David pedler h 26 Robinson
" Morris pedler h 227 Willard av
" Samuel jeweler b 26 Robinson
" William pedler h 154 Dudley
Brierley Benjamin J carpet layer 110 N Main h at Arlington [chard av
" Eddy S clerk 702 Public bds 41 Or-
Brierly J Frank engineer Butler Hospital h Rochambeau av n boul
" Walter E pres 171 Eddy h 70 Bridgham
" see also Brearley [Hudson
Briggs Abbie C Miss dressmaker h 53
" Albert E clerk b 15 Saunders
" Albert M clerk Franklin Machine Co h 113 Providence [Whittemore pl
" Alfred M clerk 68 Weybosset h 2
" Alice C stenographer 258 Eddy bds at Barrington [Friendship
" Amy E widow of George h 29 West-
" Andrew G elevator man b 857 Eddy
" Angeline widow bds 299 Charles
" Anna E nurse bds 137 Camp
" Annie L dressmaker b 164 Dean
" Appleton tailor 910 Westminster h 22 Stewart

Real Estate in all parts of the City at low prices **Isaac L. Goff Co., 171 Westminster St.**

Briggs
" Archie E clerk bds 579 Public
" Arthur jeweler bds 82 Providence
" Arthur teamster 110 N Main h 68 Meeting
" Ava A widow of William W h 16 Carrington av [h 77 Brown
" Benjamin F mgr 5 Washington row
" Bennett L milk dealer h 129 Whittier av
" Byron C bookkeeper b 594 Cranston
" Byron J carpenter h 318 Cranston rm 25
" Caroline widow h 53 Hudson
" Charles pres J Briggs & Sons Co 65 Clifford h 364 Thayer [Cranston
" Charles B foreman 144 Pine bds at
" Charles C porter h 17 Levina
" Charles E sec 706 Banigan bldg h 141 Superior
" Charles H h 114 Aldrich
" Charles H 169 S Water h 68 Beaufort
" Charles H clerk 70 Douglas av h 16 Pekin [579 Public
" Charles H manager 140 Dorrance h
" Charles H Mrs h 34 Hudson
" Charles N clerk h 187 Dean
" Charles T milkman h 437 Killingly
" Charles W h at Fields Point
" Clarence jeweler h 47 Gilmore
" Clarence L draughtsman b 65 John
" Daniel F h 211 Fountain
" David W carpenter h 19 Morton
" Edith Mrs dressmaker h 68 Meeting
" Edward G overseer 166 Valley h 94 Alverson av
" Edward H bookkeeper R I Hospital Trust Co h at Edgewood
" Edwin A real estate agt h 857 Eddy
" Elizabeth widow h 298 Swan
" Eleanor widow bds 447 Friendship
" Emeline L Mrs h 22 Burgess
" Emerson G toolmaker b 90 Hanover
" Er L polisher bds 18 Baker
" Ervin H silversmith h 37 Baxter
" Eugene H collector 237 Weybosset h 48 Corinth
" Fannie B bds 145 Cranston
" Florence E bookkeeper American Enamel Co bds at Westcott
" Frank painter rms 1043 Westminster
" Frank E mgr 140 Dorrance h at Taunton Mass
" Frank S clerk 175 Westminster h at Pawtucket
" Frank S toolmaker h 65 Superior
" Fred A watchman 225 Westminster bds 32 W Friendship
" Fred W bds 579 Public
" George treas J Briggs & Sons Co 65 Clifford h 491 Angell
" George jr student bds 491 Angell
" George A foreman h 167 Orms
" George D jeweler h 99 Doyle av
" George D jr real estate 400 Westminster rm 325 bds 99 Doyle av
" George H h 62 Oak
" George H painter b 304 Lockwood
" George H provisions 97 Lancaster h do
" George M foreman 45 Anthony av h 255 Waldo
" George U machinist h 1105 Chalkstone av
" George W carpenter bds 14 Alfred
" George W mariner h 227 Ives
" Harry C clerk 1343 Westminster bds at Warwick
" Herbert J clerk h 214 Waldo
" Herbert M bookkeeper 10 Pine h 163 Hospital [209 Point
" Howard B clerk 11 Exchange pl h
" Howard D clerk R I Co b University Club
" H F Mrs h 4 Spring
" Ida L Mrs h 10 Hollis
" Ira teamster h 13 Saunders
Briggs
" Ira painter bds 16 Carrington av
" Isabella N widow of Louis M h 127 Ruggles
" James D weaver h 28 Perry
" James E meatcutter h 168 Colfax
" James E (Briggs & Earle) 1863 Westminster h 479 Manton av
" James H at Home for Aged Men
" James H physician 1228 Westminster bds do
" Jefferson L bds 106 Pocasset av
" Job S foreman Gorham Mfg Co h 10 Carter
" John E watchman h 367 Friendship
BRIGGS J & SONS CO Charles Briggs pres gold and silver platers 65 Clifford—see page 1595
" Kate widow Joseph W h 34 Hudson
" Leander R broker h 181 Harrison
" Louis carpenter 31 Plainfield h 375 do
BRIGGS LOUIS L carriage painter 13 Carrington av bds 16 do—see p 1560
" Lysander H machinist bds 1105 Chalkstone av
" Mary A widow of Wm P h 298 Swan
" Mary E Mrs bds 261 Pearl
" Mary E Mrs h 189 Fountain
" Mary L widow of Andrew h 156 Cranston
" Nathan A pres Success Paint Co 48 Weybosset h 151 Atlantic av
" Nellie A stenographer R I Hospital Trust Co bds 136 Broadway
" Oscar C Mrs bookkeeper 95 Pine h at E Providence
" Oscar H contractor 75 Westminster rm 24 h 50 Moore [h at Pawtucket
" Osmond H gen pass agt Union Depot
" Presbary H foreman Park corner Promenade h 98 Tobey [wood av
" Raymond T machinist h 205 Lin-
BRIGGS RICHARD I barrel dealer 45 Anthony av h do—see page 1493
" R Albert carpenter h 14 Alfred
" R S Mrs died April 19 1904 [Hollis
" Sarah A Miss dressmaker h 42
" Sarah W Mrs h 105 Pearl
" Stearns foreman 472 Potter av h at Auburn
" Stephen B h 90 Hanover
" Stephen H broker h 190 Dexter
" Susan M wid of John W h 209 Point
" Sylvester R jeweler h 76 Superior
" S J & Co reg pharmacists 309 and 419 Smith and 215 Academy av h 211 do
" Thomas comb maker h r 24 Atwood
" Thomas A supt h 214 Waldo
" Thomas E salesman h 129 Waverly
" Vernum J reporter "Journal" h at E Greenwich
" Walter F h 421 Cranston [ter
" Walter R draughtsman b 97 Lancas-
" Walter W carpenter h 36 Cass
" Willard A gasfitter h 57 Hilton
" William A 95 Westminster rm 8 h 134 Althea [16 Cope
" William E assayer 104 Richmond bds
" William F h 186 Byfield
" William F salesman bds 289 Fountain
" William F watchman Classical High School bds 112 Sheldon
" William H electrician bds 13 Pennsylvania av
" William H hostler h 304 Lockwood
" William H police Station 1 h 226 Ives
" William L moulder h 229 Webster av
" William P died January 19 1905
" William R buyer 263 Westminster h at Edgewood
" William R machinist h 72 Hanover
" & Earle (James E Briggs and Daniel D Earle) optical goods 1863 Westminster
Brigham Clarence S librarian R I Historical Society bds 95 Waterman

Invalid Rolling Chairs for sale by Geo. L. Claflin Company

Brigham
" Herbert Olin state librarian State House bds 95 Waterman
" John O sec 836 Banigan bldg h 95 Waterman [h 403 Knight
" William E asst supt 402 Butler Exch
Bright George machinist bds 81 Eagle
" Louise widow of George h 81 Eagle
Brightman Charles W clerk R R freight h at E Providence [bds 125 Wilson
" Fanny B principal Willard av school
" Frank B floorwalker 243 Westminster h at Wrentham [Eudora
" Frank H foreman 588 Eddy h 56
" John H driver h 183 O'Connell
" Lewis M salesman Gen Fire Extin Co h 41 E Manning
" L Ethel nurse Channing Hospital b do
" Mary E Miss h 183 O'Connell
" Samuel A police constable h 125 Wilson
" Walter at B & S bds 596 Chalkstone a
" William B bds 286 Indiana av
" William H at B & S bds 144 Parade
Brightridge Land Co 401 Benefit
Briguglio Angelo laborer h 13 Paul
" Nicola laborer h 13 Paul
Brill Hyman shoemaker h r 393 N Main
Brilliant Joseph M laborer h 31 E Transit [av
Brinckerhoff Louisa C Mrs h 127 Indiana
Brindell Matt M clerk bds 57 Academy a
" Robert P salesman 335 Westminster rm 10 h 45 Academy av
" William J laborer h 57 Academy av
" William J jr plumber b 57 Academy a
Brindle Ellen bds 914 Manton av
" Evan clerk 68 Weybosset h 105 Alverson av [Valley
" Margaret J Mrs boarding house 129
" Richard silversmith h 79 Burrington
Brindtson Carl painter h 151 Potter av
Brinell Fred weaver rms 174 Manton av
Brines Frederick H carpenter b 155 Ivy
" Richard stonecutter h 305 Knight
BRINES WILLIAM carpenter 155 Ivy h do—see page 1620 [Warren
Brink Carl foreman 229 Globe h 21½
Brinkley James E laborer h 36 Winter
" Melton laborer h 59 Wadsworth
Brinkman Charles L clerk 380 Westminster h at Centerdale
" Charles W laborer bds 32 Pettis
" Gilbert H laborer h 32 Pettis
" Gilbert H jr removed to Centerdale
" Walter C engineer bds 291 Dean
" William G laborer h 92 Lippitt
Brinkworth Walter J jeweler bds 178 Benedict
Brinson George W painter b 87 Cushing
Briody Annie h 78 Arnold
" Margaret dressmaker bds 78 Arnold
" Thomas clerk 784 Eddy bds 78 Arnold
Brion Ethel M dressmaker b 188 Ophelia
" Eva L bds 188 Ophelia
" Maud stenographer Amer Natl Bank bds 188 Ophelia
Briscoe Henry P valet h 133 Cushing
Brisdeou August jeweler h 103 Waldo
Brissell Manuel A laborer h 68 Trenton
Brissette Charles provisions 109 Charles h 11 Quaid
" Ernest painter h 167 Holden
" Felix wire worker h 69 Delaine
" Joseph machinist bds 15 Douglas av
" Rosalie widow h 15 Douglas av
" Samuel painter bds 15 Douglas av
Brisson Elzear laborer h 55 Huntington a
" Joseph ins agt bds 55 Huntington av
Bristol Ella A Mrs bds 733 Cranston
" Emma I h 2 Gilbert
" George A weaver h 6 Bingham
Bristow Bert A clerk 51 Pine h 69 Lester
" John W bookkeeper 31 Weybosset h 51 Federal [Spring
" Joseph W electrician h rear 21

Bristow
" Lottie E widow of Louis W bds 420 Cranston [Douglas av
Britcliffe Daniel section hand h 203
" Elizabeth Miss h 199 Douglas av
" James boltmaker h Oregon cor Chad Brown [Trust bldg 2d floor
British America Insurance Co, Union
BRITISH HOSIERY CO office 47 Borden works at Thornton, R I—see p 1472
Britt Joseph R bookbinder h 272 Dean
" Margaret M widow h 272 Dean
" Patrick bds 274 N Main
Britton Charles E stable 186 Meeting h 198 Power
" Ellen F Miss h 18 Baxter
" Ezra F nurse h 18 Baxter
" Ida S stenographer b 30 Dartmouth a
" James R foreman 159 Aborn h at Pawtucket
" Leroy B weaver bds 160 Delaine
" Roby Mrs h 30 Dartmouth av
" Susan A G Mrs bds 89 Ship
" William C foreman 58 Page rms 57 Linden
Broad St Casino bowling 880 Broad
Broadbent Charles wool comber bds rear 84 Joslin
" Charles W conductor h 60 Alger av
" Gerald helper bds 90 Priscilla av
" James operative h rear 15 Chaffee
" John supt 9 Calender h 137 Benedict
" John slasher tender h 90 Priscilla av
" William weaver h 51 Fairmount av
Broadfield Richard F machinist h 9 Woodfall
" Thomas H operative h 9 Woodfall
Broadhead Firth representative 937 Banigan bldg h at N Providence
" Herbert clerk 166 Valley h 9 Addison pl
" John H chaser h 13 Richardson
" John W toolmaker h 109 Jewett
" Washington coal 80 Vandewater h do
Broadhurst Andrew laborer bds 230 Amherst
" Arthur laborer bds 10 Perkins
" George clerk bds 281 Pine
" Mary A widow h 230 Amherst
Broadus Arthur coachman h 10 Perkins
Broadway Club 87 Carpenter
Broady see Brady Brodie and Brody
Broberg Gustaf machinist h 186 Gano
Broccoli Alfonzo rem to Worcester Mass
" Gaetano laborer bds 23 Dale
" Giuseppe laborer bds rear 40 Arthur a
" Luigi laborer bds 143 Spruce
Brock Frederick bds 90 Chapin av
" Mary F widow bds 70 Ralph
" Roger variety 46 Kossuth h 69 Joslin
Brockenbrough K R ins agt 15 Westminster rm 302 h 68 Humboldt av
Brockett Frank B h 202 Calla [Federal
Brockington Richard manager bds 51
Brockway Hugh B bds 91 Vinton
Broderick Hannah widow of Daniel h 123 Jewett
" John laborer h 28 Ormsbee av
" John machinist bds 266 Charles
" John C coachman h 16 Pitman
" John R clerk 263 Westminster bds 6 Broad
" Josephine clerk bds 123 Jewett
" Leonard O gasfitter h 146 Elm
" Michael overseer h 67 River av
" Patrick athlete rms 51 Aborn
" Patrick H teamster h 62 Bogman
Brodeur Alphonse carpenter h 157 Knight
" Arthur baker h 31 Dorchester av
" Frank blacksmith h 46 Julian
" Hormisdas barber b 98 Laurel Hill a
" Ishmael weaver h 84 Sterling av
" John L weaver bds 306 Waverly
" Joseph carpenter h 85 Boyd
Brodie Calvin J weaver h 74 Magnolia

Smithfield Lime, For sale by James C. Goff, 31 to 49 POINT STREET

Brodie
" see also Brady and Brody
Brodin Albin F carpenter b 15 Chester a
" Carl G painter h 15 Chester av
Brody Isaac pedler h 38 Shawmut
" James E teamster h 179 O'Connell
" John helper h 81 Camden av
" John operative bds 81 Camden av
" see also Brady and Brodie
Brogan Frank jeweler bds 66 Ship
" James laborer h 17 Messenger
" James H coremaker bds 27 Regent av
" John Mrs h 27 Regent av
" Mary widow h 767 Atwells av
" Mary wid of Thomas P h 268 Waldo
Brokaw Henry H mgr 275 Weybosset bds 75 Cranston
Bromeson Ernest electrician 17 Richmond bds 338 Lockwood
Bromley Beatrice L clerk b 21 Candace
" Emma widow of James T h 21 Candace
" James machinist h 23 Nebraska
" Reginald R machinist h 81 Lancaster
Bromley Albert operative h 9 Polk
" Charles machinist h 47 Lippitt
" Charles B Rev removed to Maine
" Charles R (Bromley & Co) 183 Mathewson h 240 Hope
" Edwin Rev died December 23 1904
" Frank fireman bds 2 Woodland
" George weaver bds 249 Plainfield
" Harlan L removed to Phenix
" John machinist h 30 Palmer
" John H (Bromley & Co) 183 Mathewson bds Westminster Hotel
" John W machinist h 31 Palmer
" Lena bds 80 Chestnut
" Nana bookkeeper bds 42 Angell
" Richard tailor h 27 Calais
" Sarah E widow of Edwin h 15 Woodbine
" Walter clerk 21 Stevens b 47 Lippitt
" Wayland E dentist h 15 Woodbine
" & Co merchant tailors 183 Mathewson
" see also Bramley and Bromiley
Bromson Louis 189 Canal
" Meyer 189 Canal h 444 N Main
" Solomon bookkeeper 15 Smith bds 444 N Main [Friendship
Bronner Henry mgr 88 Snow h 396
Bronsdon Milton H mechanical engineer h 46 Taylor
Bronson Anna H Mrs h 232 Brown
" Caroline A Miss teacher h 313 Hope
" Chemical Co 12 Moulton
" Cornelia C Miss teacher h 313 Hope
" Mary L Mrs h 313 Hope
" The Misses' School 313 Hope
" Walter C professor B U h 232 Brown
" William S motor man h 235 Thurbers av
" see also Brownson
Bronstein Benjamin jeweler h 57 Black
Brook Friend overseer Wanskuck Mill h 20 Abram
Brooke Edmund G gilder h 270 River av
" Edmund G jr clerk 171 Weybosset bds 270 River av
" Stephen M plumber bds 270 River av
Brookins George F waiter bds 5 Munroe
Brooks Alexander F clerk 89 Weybosset bds 22 Grosvenor av
" Alfred toolmaker h 2 Gallup
" Ann widow of Robert grocer 62 Sterling av h 52 do
" Ann D Mrs h 1411 Westminster
" Annie M Mrs h 23 Priscilla av
" Ansel instructor B U
" Catharine Mrs bds 108 Fountain
" Charles waiter bds 12 Hayden
" Charles F eating house Mathewson cor Washington h 25 Hospital
" Christina J Mrs h 27 Warner's lane
" Clarence E clerk 66 Weybosset h at Pawtucket

Brooks
" Edward I proofreader h 137 Grove
" Edward J teamster h 11 E Beacon
" Emily E widow of Benjamin S h 344 Broad
" Emily J bds 264 Charles
" Ernest R clerk 369 Westminster h 22 Groton [ster rm 46 bds 1598 do
" Eva M stenographer 335 Westmin-
" Frank finisher h 139 Julian
" Frank foreman 128 Richmond h at Johnston
" Frank J h 1598 Westminster [Prov
" Frank L clerk 102 N Main bds at E
" Frederick L waiter h 29 Thayer
BROOKS GEORGE B remnants cotton and woolen goods 297 to 303 Canal h 52 Mulberry—see page 1476 [Grove
" Harriet I teacher of elocution bds 137
" Henry chaser h 1 Colfax [50 Barton
" Henry watchman 15 Westminster h
" Hugh D inspector h 1 Pennsylvania a
" James Mrs h 264 Charles
" John engineer h 146 Oxford
" John weaver h 184 Amherst
" John A supt Welsbach Street Light Co bds 11 Greene
" John R pantryman h 22 Stampers
" John T died November 2 1904
" Joseph operative bds 184 Amherst
" Joseph weaver h 109 Beaufort
" Joseph D jeweler rms 77 Pond
" Joseph E painter h 16 Gardner
" J A teacher bds 39 Benevolent [12½
" J H lamp lighter 21 Washington rm
" Mary widow h 29 Warner's lane
" Mary widow of Walker h 52 Sears av
" Mary A widow h 1598 Westminster
" Mary J bds 48 Walling [Public
" Mary W teacher of violin bds 645
" Napoleon painter h 22 Derry
" Ottowell A motor man h 49 Daniel av
" Pinkney h rear 27 Warner's lane
" Ratcliffe loomfixer h 20 Prosper
" Robert laborer h 39 Newark
" Robert R salesman 54 Peck h 103 Bogman
" Sarah E widow of George h 68 Abbott
" Stella clerk 244 Westminster b 1598 do
" William clerk 21 Pine h 645 Public
" William clerk 58 Weybosset bds at Pawtucket [Bridgham
" William D cook 31 Washington h 188
" William F laborer bds 29 Warner's lane
" William H coachman h 66 Winter
Broome Charles B salesman 184 Washington h at Pawtucket
" Harriet A nurse rms 55 Chestnut
" John machine fitter bds 160 Delaine
" Theodore B patternmaker h 158 Berkshire
" Thomas bds 9 Woodfall
Broomhead Arthur operative h 1628 Chalkstone av [Chalkstone av
" Mary widow of John h rear 1624
" William jeweler bds 688 Eddy
Brophy Alice L widow of John H h 463 Public [h 82 Anthony av
" Andrew asst supt 507 Banigan bldg
" Edward laborer h 684 Eddy
" Eliza Miss h 329 Willard av
" E Jennie bds 100 Chester av
" Francis P steamfitter h 10 Francisco
" James A h 26 Huntington av
" John furniture mover 76 Bishop h do
" John L clerk 369 Westminster bds 100 Chester av
" Joseph lunchman 183 Union
" Mary A h 100 Chester av [Albro
" Mary E widow of Edward h 20
" Thomas, electrician b 10 Francisco
" Thomas mason h 15 Valley
" Thomas J operative b 15 Valley
" William moulder h 678 Eddy
Brosco Angelo laborer h rear 18 Swiss

TIMOTHY O'CONNOR, Blackstone Boulevard and 272 Westminster St. Bedding Plants at Wholesale

Brosseau Alfred G clerk 126 Cranston bds 5 Heath
" Frank E machinist h 137 Codding
" Joseph A barber bds 5 Heath
" Theodore H machinist h 5 Heath
Brossoit Arthur P clerk R R freight h 220 Messer
Brothers James E weaver b 49 Putnam
" James F weaver h 49 Putnam
" John H weaver bds 49 Putnam
" Joseph carpenter h 85 Boyd
" Julia E domestic 187 Benefit
" Mary E Mrs h 13 Putnam
" of the Christian Schools 197 Fountain
" Peter laborer h 140 Harold
" Victor weaver bds 590 Broadway
" William F plumber h 13 Erastus
" William J plumber h 5 Randall
Brotherton Theodore machinist h 176 Point
Brothman Harry blacksmith 58 Black h do
Brough Alexander h 13 Pomona av
Brougham James E overseer h 148 Clifford
Broughton John H bds 1165 Eddy
" Mary widow h 156 Delaine
Brouillard Wilfrid spinner h 96 Winchester [Waverly
Brouillette Alphonse carpenter h 314
" Hubert loomfixer h 285 Richmond
" Joseph clerk h 266 Weybosset
" Theole operative b 136 Rosedale
Brousseau Adelard laborer b 86 Appleton
" Frank H mason rms 103 Clifford
" Leon laborer h 6 Audrey
Broverman Adolph tailor 67 Camp h 63 do [do
" Joseph lunch room 350 N Main h
" Morris dry goods 905 Westminster h 9 Hammond
Brow George H h 105 Harrison
Brower Samuel H salesman 118 Richmond h 236 Dudley
Brown Abby L widow of Richard A h 149 Grove
" Abby W wid of Fayette P h 91 Keene
" Adeline L wid of Levi B h 1459 Broad
" Albert coachman h 180 Ford
" Albert driver 101 Weybosset
" Albert B coachman h 1 Madison
" Albert H machinist bds 8 Clorane
" Albert L removed to New York city
" Albert N clerk Prov Gas Co bds 226 Lockwood
" Albert S driver 91 Canal h 509 Park a
" Albert W letter carrier Elmwood station P O h 216 New York av
" Alexander C carpenter h 1066 Eddy
" Alfred M pattern maker h 31 Violet
" Alfred M agent h 163 Medway
" Alice R Miss h 5 Benevolent
" Algot driver 101 Weybosset h at Auburn
" Allen E jeweler rms 202 Pine
" Almira S widow of Henry bds 117 Providence [dell
" Alonzo J police Station 6 h 177 Wen-
" Alzada L clerk 23 Sabin rms 39 Bowen
" Amanda C widow bds 333 Pine
" Ambrose B silversmith h 382 Potter a
" Amelia Miss h 68 Willow [W River
" Amelia J Mrs dressmaker bds 1
" Amos P engineer h 99 Superior
" Amy Mrs clerk 17 Cranston h 146 Chester av
" Angeline at St Elizabeth Home
" Ann Mrs h 75 Sutton
" Ann F Miss h 821 Plainfield
" Anna E widow of Charles E h 289 Wickenden
" Annie Mrs h rear 385 N Main
" Annie G clerk 21 Stevens bds 29 Livingstone
" Annie J Mrs h 198 Charles
" Annie S Miss clerk Dexter Asylum h do

Brown
" Ansel D removed to River Point
" Anthony E barber 536 Potter av h 424 Cranston
" Archibald D student bds 101 Wesleyan av [Hawthorne
" Arnold C foreman Gorham Mfg Co h 8
" Arthur C laborer h 66 Silver Spring
" Arthur E broker h 39 Charles Field
" Arthur H jeweler h 337 Plain
" Arthur L judge U S District Court h 86 Barnes
" Arthur W, Educational Exchange & associate editor "Success" 721 Ind Trust Co bldg h at W Kingston
" Aubrey operative b 1952 Westminster
" A Worth clerk 58 Exchange bds 51 Daboll
" Benjamin laborer h 31 Bark
" Benjamin C salesman bds 195 Bellevue av
" Benjamin F bookkeeper 87 Weybosset rm 20 bds 207 Williams
" Benjamin N, Hook and ladder 7 h 75 Doyle av
" Benjamin W h 74 Kenyon
" Berman h 343 N Main [field
" Bernard J plasterer h rear 552 Plain-
" Bertha bds 121 Chestnut
" Betsey E teacher Potter av school bds 145 Bellevue av
BROWN BROS CO machinery and mill supplies 62 Exchange pl—see front colored page A
" Burnside silversmith h 382 Potter av
" Byron J jr physician 448 Hope h do
" Calvin H clerk 86 Weybosset rm 29 bds 1 Ware ct
" Carolyn F masseuse b 115 Waterman
" Carrie C widow of Daniel bds 165 Plainfield
" Catharine rms 136 Friendship
" Catharine widow rem to Pawtucket
" Catharine widow of William h 248 Federal
" Catharine Miss h 11 Latham
" Catharine Mrs h 374 N Main
" Catharine Mrs variety 185 Merino av h do [bds 9 Hedley
" Catharine C widow of Christopher
" Cary D bds 49 Doyle av
" Charles bds 20 Sears av
" Charles helper bds 225 Chestnut
" Charles hostler rms 5 Walnut
" Charles rubber worker h 28 Superior
" Charles salesman h 20 Lester
" Charles salesman h 19 Pratt
" Charles teamster rms 115 Clifford
" Charles A h 821 Plainfield
" Charles A agt painter 46 Chalkstone av h 61 Vandewater
" Charles A mason h 6 Dartmouth av
" Charles C removed to California
" Charles E combmaker h 153 Roger Williams av
" Charles H calenderer bds r 84 Doyle a
" Charles H deputy sheriff Court House h 10 Harkness [casset av
" Charles H harnessmaker h 151 Po-
" Charles H (janitor) died March 8 1904
" Charles H jeweler h 183 Point
" Charles H painter 208 Weybosset h 22 Perkins
" Charles H painter 725 N Main h 60 Sherwood
" Charles H porter 151 Pond h 31 S Main
" Charles H silversmith bds 138 Colfax
" Charles L rms 136 Friendship
" Charles N clerk h 1065 Eddy
" Charles P clerk 73 Westminster h 127 Chapin av
" Charles S died May 13 1904 [av
" Charles T lunch wagon h 37 Farragut
" Charles W foreman h 470 Hartford av
" Charles W jeweler h 138 Colfax
" Charles W physician h 71 Lester

LOOSE LEAF CARD SYSTEMS and LEDGERS carried in stock by
E. L. FREEMAN & SONS, 3 Westminster St.

Brown
" Charlotte widow of Elmer E h 66 Merino [Waterman
" Charlotte B kindergarten bds 211
" Charlotte W bookkeeper 39 Exchange pl bds 39 Haskins
" Chester A clerk bds 117 Admiral
" Clara W Mrs bds 289 B'way
" Clarence I printer bds 68 Plainfield
" Clements A (Brown-St Onge Co) 439 Banigan bldg h at Edgewood
" Clinton W (Jelinek & Brown) 38 Friendship h 171 Massachusetts av
" Cora L Mrs nurse h 219 Webster av
" Cornelius h 74 Dodge
" Cushing F clerk 68 Weybosset h 71 Bridgham
" Cyrus C bookkeeper United National Bank h 94 Comstock av
" Cyrus P treas Industrial Trust Co h 95 Taber av
" Daniel driver bds 95 Tell
" Daniel A Mrs h 174 Williams
" Daniel F toolmaker h 35 Canton
" Daniel O W carpenter h 24 Elgin [av
" Daniel S foreman 564 Eddy h 280 Ohio
" Daniel W h 66 Hope
" David helper h 72 Trask
" David A carpenter h 23 Violet
" Denison L Rev h r 87 Benefit
" Durell & Co dry goods 619 Butler Exchange
" D Russell pres and treas Brown Bros Co 62 Exchange pl h 280 Washington
" Earle clerk bds 66 Princeton av [Hope
" Eben E clerk D & W Fuse Co bds 66
" Edgar A bds 1001 Westminster
" Edgar A carpenter h 188 Globe
" Edgar E bookkeeper 17 Custom House st h at Rumford
" Edward operative h 4 Tappan
" Edward wood turner bds 19 Akerman
" Edward A colorer h 293 Friendship
" Edward C clerk 85 Putnam bds 16 Covell
" Edward H fruit 90 S Water h 32 Princeton av
" Edward J laborer h 69 S Main
" Edward R h 95 Brown
" Edward S music teacher bds 96 Bates
" Edward V removed to Montreal
" Edwin (E Brown & Co) 116 Chestnut h 109 Hanover
" Edwin H real estate h 52 Linwood av
" Edwin H jr clerk bds 52 Linwood av
" Edwin P enameler rms 39 Broad
" Edwin R h 95 Brown
" Edwin W jeweler bds 71 Lester
" Elena widow of R Grenville h 300 Thayer
" Elisha F farmer rms 490 Manton av
" Elizabeth widow bds 42 W Friendship
" Elizabeth Mrs h 135 Laurel Hill av
" Elizabeth B S Mrs treas Y W C A h 50 Barnes
" Elizabeth F music teacher h 51 Broad
" Elizabeth M dressmaker h 4 Howell
" Elizabeth R bds 5 Benevolent
" Elizabeth T bds 91 Keene
" Elizabeth W widow h 23 Fremont
" Elizabeth W Miss h 17 Planet
" Ella E Mrs bookkeeper 365 Elmwood av bds 423 Huntington av
" Ellen widow Darling W h 23 Edna
" Ellen L Miss teacher Thayer st grammar h 34 Benevolent [ing
" Ellen M widow of John A h 13 Cush-
" Ellen P teacher Beacon av school bds 10 Beacon av
" Elmer H clerk bds 66 Merino
" Emily widow h 78 Willow [av
" Emma widow of John 156 Eastwood
" Emma J widow h r 86 Doyle av
" Emma J widow of Charles H h 217 Meeting
" Ernest K farmer bds 219 Webster av

Brown
" Esther A Miss h 68 Abbott
" Eva E Mrs h 500 Washington
" Evans removed to New York city
" E & Co (Edwin Brown & J A Jerauld) mfg jewelers 116 Chestnut
" Fanny Mrs h r 35 Warners lane
" Fanny M widow of Leonard S h 55 Daboll
" Ferdinand engineer h 28 Hamilton
" Florence librarian Classical High school bds 1533 Chalkstone av
" Florence M bookkeeper 89 Weybosset bds 51 Daboll
" Frances M widow h 106 Daboll
" Francis engraver bds 196 Richmond
" Francis J carpenter bds 490 Fountain
" Francis M rubberworker bds 75 Almy
" Francis P draughtsman h 10 Rockingham
" Frank h 226 Messer
" Frank conductor h 1192 Westminster
" Frank upholsterer h 190 Howell
" Frank A removed to N Scituate
" Frank H jeweler h 147 Parade
" Frank H h 59 Angell
" Frank H G jeweler h 134 Houston
" Frank J brewer h 19 Akerman
" Frank J jr machinist bds 19 Akerman
" Frank L clerk bds 62 Pleasant
" Frank R carpenter h 1402 Broad
" Franklin A jeweler h 57 John
" Fred boilermaker h 106 Blackstone
" Fred inspector Fox Point Station bds 111 Mathewson
" Frederick waiter bds 19 Akerman
" Frederick A h 136 Sutton
" Frederick A milkman h 11 Daniel a
" Frederick E draughtsman 21 Stevens h 62 Doyle av
" Frederick E machinist bds 20 Peirce
" Frederick E machinist h 470 Hartford av [ster h do
" Frederick N physician 1158 Westmin-
" Frederick W dressertender bds 83 Dorchester av
" Frederick W stone cutter h 179 Early
" George jeweler bds 371 Pine
" George salesman bds 146 Fountain
" George weaver h 3 Concannon
" George A cabinetmaker h 154 Althea
" George A helper Pine cor Garnet h at Edgewood [Pocasset av
" George A ladderman Truck 8 h 104
" George A machinist h 184 Public
" George C clerk 263 Westminster h 21 Federal
" George D motor man h 23 Edna
" George E, B & S h 116 Laurel Hill av
" George E driver h 176 Howell
" George F bookkeeper h 28 Wood
" George H, Industrial Printing Co 43 S Main h 48 Broadway
" George H motor man h 132 Mercy
" George H salesman 125 Industrial Trust bldg h at Rehoboth
" George J farmer h 362 Hartford av
" George L at B & S h 330 Orms
" George P agt 81 Bridgham h 44 Arch
" George P bds 66 Hope
" George R student bds rear 1655 Westminster
" George T attorney 49 Westminster rm 409 h 144 Congress av
" George T blacksmith h 83 Sampson av
" George T book agt h 195 Bellevue av
" George T bookkeeper 96 Weybosset h 13 Willow
" George V trimmer h 1022 Atwells av
" George W h 154 Althea
" George W boxmaker bds 22 Barclay
" George W cook 93 Eddy
" George W cutter bds rear 86 Doyle av
" George W machinist h 117 Admiral
" George W mason h 25 Marshall
" George W waiter h 74 E George

Only Modern Market—Prov. Public Market Co.

Brown

" George W Rev pastor of St Anthony R C church h 549 Plainfield
" Georgia E widow of Benjamin C h 31 Ring [gress av
" Gertrude T stenographer bds 144 Con-
" Gideon B driver 244 Westminster bds 24 Elgin
" Grace A bookkeeper b 390 Blackstone
" Hannah Mrs h 196 Richmond
" Hannah S widow of George A h 621 Angell
" Harold Mrs 50 S Main
" Harriet Mrs h 102 Lester
" Harriet S T dressmaker h 57 [illegible]n
" Harris pedler h 249 Willard av
" Harris W (H B Hunt Co) 195 Canal h 72 Whitmarsh
" Harry mason h 300 Eddy
" Harry J laborer h 78 E Transit
" Harry J salesman bds 10 Harkness
" Harry L chaser h 940 Broad
" Harry L Mrs dressmaker h 940 Broad
" Harry O physician bds 344 Broad
" Harry R apprentice b 1178 Elmwood a
" Hartley W removed to E Providence
" Hattie widow h 102 Dora
" Hayward laborer h 31 Gadsden
" Henrietta W Miss h 17 Planet
" Henry janitor h 37 Armstrong av
" Henry A pork packer h 46 Division
" Henry C messenger Adams Ex Co rms 265 Washington
" Henry C painter h 1 Ware ct
" Henry H laborer h 6 Meadow
" Henry J coachman h 2 Allen's av
" Henry R physician 128 Broad h do
" Henry T janitor h 95 Bates
" Henry W coachman h 135 Angell
" Herbert clerk 105 Weybosset bds at Pawtucket
" Herbert A painter bds 60 Sherwood
" Herbert C buyer 180 Westminster rms 321 Washington
" Herbert E & Co electro-platers 197 Eddy h 26 Rhode Island av
" Herbert J jeweler bds 382 Potter av
" Herbert L (J E & H L Brown) 101 Sabin rm 3 h 61 Marshall
" Herbert W teamster h 7 Gotham ct
" Herman laborer bds 203 Meeting
" Hermin clerk rms 242 Pine
" Horace W jeweler bds 74 Plenty
" Horatio A clerk 109 Westminster h at Pawtucket
" Howard D clerk bds 28 Wood
" Howard F music teacher b 1402 Broad
" Hugh machinist bds 119 Brownell
" H Martin treas U S Bobbin and Shuttle Co 236 Butler Exchange h 295 Angell
" Ida widow h 39 Quaid
" Ida A Mrs h 29 Common
" Ina A clerk 225 Westminster rms 5 Beacon av
" Inez E wid of Alfred M b 165 Medway
" Irene Mrs h 21 Dime
" Irving E died January 25 1905
" Irving M machinist bds 388 Pine
" Isaac W hostler bds 9 Devine
" Iva M bookkeeper 380 Westminster
" Jacob soap mfr h 43 Elton
" James dressertender h r 17 Chaffee
" James engineer bds 314 N Main
" James expressman h 644 Wickenden
" James machinist h 585 Chalkstone av
" James machinist bds 119 Brownell
" James plumber h 15 Morgan
" James porter 181 S Main
" James reg phar 103 Ives h do
" James teamster h rear 16 D
" James weaver rms 811 Westminster
" James A boltmaker h 858 Chalkstone av [33 Conduit
" James A driver 93 Westminster h r
" James F piper h 254 Dexter

Brown

" James G machinist h 80 Fifield av
" James H butcher bds 22 Ruggles
" James H clerk 434 Smith
" James H operative rms 21 Washington rm 14
" James H teamster bds 45 Pacific av
" James I driver h 203 Meeting
" James J laborer bds 108 Hope
" James O draper bds 858 Chalkstone av
" James P engineer h 83 Carpenter
" James R clerk 494 Westminster
" James R (Imperial Hand Laundry) 110 W Exchange h 259 Washington
" James S dressertender h r 17 Chaffee
" James W jeweler bds 10 Harkness
" Jane wid of William h 107 Valley
" Jane E Mrs bds 79 Waterman
" Jane F Mrs h 119 Congdon
" Jeremiah R laborer h 28 Ormsbee av
" Jesse h 195 N Main
" Jesse prop Hotel Girard 55 Eddy h at Edgewood [Holden
" Jessie P widow of William B h 144
" John asst foreman h 1163 Elmwood av
" John at B & S h 13 Elmdale av
" John engineer h 80 Algonquin
" John grocer 185 Merino av h do
" John upholsterer 45 Eddy rm 18 h do
" John A clerk 74 Dorrance h 29 Royal
" John B rubber worker h 75 Almy
" John Carter (estate of) trustees of G W R Matteson and M B I Goddard and Sophia Augusta Brown) 50 S Main
" John Carter Mrs h 357 Benefit
" John C carpenter h 9 Grand
" John C machinist h 130 Oxford
" John D carpenter h 78 Laurel Hill av
" John E (J E & H L Brown) 101 Sabin rm 3 bds 21 Harkness
" John H foreman 65 Clifford h 196 Stanwood
" John H laborer h 362 S Water
" John H laborer bds 20 Whipple
" John H machinist bds 127 Chapin av
" John H operative h 28 Walling
" John H waiter rms 73 Sumner
" John L machinist h 18 Winsor
" John M rubberworker h 75 Almy
" John Nicholas Mrs h 35 Brown
" John Nicholas (estate of) 50 S Main
" John R clerk R R freight h 34 Zone
" John R wire worker h 56 Gano
" John R Rev pastor Central Baptist Church h 101 Wesleyan av
" John S coachman h 96 Bates
" John S laborer h 22 Common
" John T supt Dexter Asylum h do
" John T Mrs matron Dexter Asylum h do
" John W laborer bds 28 Ormsbee av
" John W melter h 36 Madison
" Joseph furniture 320 Cranston h 318 do rm 1
" Joseph jeweler bds 19 Pratt
" Joseph laborer bds 90 Transit
" Joseph laborer bds 179 Early
" Joseph laborer h 80 Seventh
" Joseph operative h 53 Whittier av
" Joseph (supt) died June 30 1904
" Joseph A died February 18 1905
" Joseph B cabinet maker h 160 Gano
" Joseph D jeweler h 376 Public
" Joseph E carrier P O h 92 Waldo
" Joseph E jr music teacher b 92 Waldo
" Joseph F coachman h 6 Dawson
" Joseph H conductor h 10 Santiago
" Joseph J moulder h 30 A
" Joseph S moulder h 54 Trenton
" Joseph W liquors 119 Dorrance rms Dean cor Broadway
" Julia F bds 59 Angell
" J Carter h 12 Benevolent
" J Earl student 87 Weybosset rm 48 bds at Woonsocket

Sewer and Drain Pipe from 2 in. to 24 in. in stock, MANCHESTER & HUDSON 55 Point Street

Brown

" J Edmund physician 599 Broad h do
" J Frank clerk R R freight h 323 Fountain
" J Frank machinist bds 176 Aborn
" J Nelson clerk N Y N H & H R R, India Point bds at Auburn
BROWN J E & H L paper cop tubes 101 Sabin rm 3—see page 1471
" Kate C bds 365 Angell
" Keyes D h 226 Gano
" Land Co The 50 South Main
" Laura A nurse R I Hospital bds do
" Lawton N motor man h 145 Colfax
" Lemuel painter h rear 416 Fountain
" Lemuel E bds 89 Harrison
" Lena J widow of Percy W h 515 Chalkstone av
" Leonard F coachman 63 Orchard av
" Leonard S machinist h 59 Fremont
" Lester P at B & S h 49 Jefferson
" Lewis jeweler rms 115 Clifford
" Lewis H weaver h 49 Whittier av
" Lewis L clerk Earle & Prew's Express h 390 Blackstone
" Lillian Mrs h 539 Huntington av
" Lillian F Mrs rms 753 Westminster
" Lillian G G stenographer 366 Fountain bds 104 Pocasset av
" Lottie widow of Fred E h 79 Wilson
" Lottie widow of John h 23 Warner's lane
" Lottie M Mrs h rear 87 Benefit
" Louis H jeweler h 2 East
" Louis H teamster bds 91 Howell
" Louise widow John P bds 12 Wheaton
" Lucy A widow of Asa W h 83 Comstock av
" Lucy H A physician 68 Jackson h do
" Mabel stenographer bds 1533 Chalkstone av
" Mabel G bds 80 Prairie av
" Maggie h 409 Washington
" Mahlon D hoseman Hose 7 h 482 Pine
" Major A operative bds 55 Regent av
" Manuel P laborer h 580 Wickenden
" Mfg Co jewelry mfrs 121 Weybosset
" Marcela widow of Edward F rms 88 Ford
" Marcia widow h 620 Broad
" Margaret Mrs dressmaker h 82 Hope
" Margaret E Mrs nurse h 137 Camp
" Maria H widow bds 76 Cranston
" Maria P Miss h 17 Planet
" Maria R widow of Reginald C h 151 Clifford [Fountain
" Marshall pattern maker rms 251
" Martha A widow of Andrew bds 337 Plain
" Martin B bookkeeper 364 Canal h 719 Valley
" Martin V jr machinist h 27 Violet
" Mary widow rms 39 Bowen
" Mary Mrs h 5 West
" Mary Mrs h 359 Plain
" Mary A widow bds 680 Chalkstone av
" Mary A (wid of Samuel A) died Jan 4 1905
" Mary C stenographer 19 College rm 13 bds 32 Almy [h at E Prov
" Mary C Mrs eating house 554 S Main
" Mary C Mrs music teacher h 424 Cranston
" Mary E widow h 42 Booth
" Mary E Miss h 199 Meeting
" Mary E Mrs h r 292 Thayer
" Mary F bookkeeper 58 Exchange bds 75 Sutton
" Mary G L widow h 13 Clinton av
" Mary J Miss h 29 Livingstone
" Mary L teacher Normal school bds 10 Beacon av
" Mary S widow bds 8 Hawthorne
" Mary U widow of Sumner P h 115 Transit
" Mary W widow h 115 Transit

Brown

" Matthew B laborer h 60 Salem
" Matthew P insurance adjuster 400 Westminster rm 620 h 19 Hillside av
" Mattie L Mrs h 175 Bridgham
" Mercy widow of John P h 620 Broad
" Michael shoemaker h 11 Pratt
" Milton B sec Brown Bros Co 62 Exchange pl h 434 Pine
" Milton S student bds 390 Blackstone
" Minnie waitress 39 Weybosset rms 17 Broad
" Minnie W stenographer bds 3 Carter
" Morris student bds 39 Quaid
BROWN MOSES SCHOOL, Seth K Gifford Ph D prin 257 Hope—see page 1589
" Moses salesman 252 Canal h r 33 Conduit
" Moses H motor man h 362 Hartford a
" Moses T C salesman h 759 N Main
" Moses W rem to Cambridge Mass
" M Florence teacher Peace st school bds 599 Broad
" Nannie C bds 621 Angell
" Nathaniel B laborer h 60 Salem
" Nehemiah F farmer h 219 Webster av
" Nicholas K carpenter bds 50 Ford
" Noah W coachman h 84 Bates
" Noble C conductor h 92 Alverson av
" Obadiah farmer h 1533 Chalkstone av
" Orlando D (Brown & Hoxie) 31 Washington h 83 Bradford
BROWN ORRIN L carver 136 Dorrance h 42 West Friendship—see page 1536
" Oscar coachman 187 Benefit bds do
" Pardon F farmer h 24 Fruit Hill av
" Patrick F laborer h 58 Wayne
" Patrick H horseshoer h 7 Cargill
" Peter H salesman h 211 Waterman
" Peter R conductor h 116 Sassafras
" Preston clerk 90 S Water h 32 Princeton av
" Ralph N clerk P O bds 8 Clorane
" Richard carpenter bds 75 Sutton
" Richard laborer h 9 Sassafras
" Richard porter 39 Exchange pl h 15 D
" Richard A died Dec 20 1904
" Richard J engineer h 31 Delaine
" Richard J liquors 280 Valley h 75 Almy
" Robert electrician rms 327 Washington
" Robert machinist h 119 Calverley
" Robert F foreman 148 W River h 62 Pleasant
" Robert F sec J W Bishop Co 417 Butler Exchange h 144 Melrose
" Robert H clerk supts office Union Station rms 15 Cottage [Fountain
" Robert H barber 38 Cranston h 461
" Robert P with Kendall Mfg Co h 15 Charles Field
" Roy clerk 380 Westminster
" Ruth L bds 165 Medway
BROWN-ST ONGE CO guards to prevent split laps 439 Banigan bldg—see page 1581
" Samuel pedler h rear 393 N Main
" Samuel pres 104 Richmond h at Edgewood
" Samuel H clerk h 1485 Broad
" Samuel W h 10 Beacon av
" Samuel W 2d clerk 180 Westminster bds 13 Willow
" Sarah h 247 Washington av
" Sarah nurse rms 2 Tyler
" Sarah Mrs bds 43 Grant
" Sarah E widow of Moses F h 69 Wadsworth [perior
" Sarah E B Mrs dressmaker h 93 Su-
" Sarah J widow bds 22 Barclay
" Sarah M widow h 3 Carter
" Sarah W wid of Daniel b 107 Howell
" School for Boys 151 Morris av
" Selah B teamster h 141 Hospital

R. I. Printing Co. Fine Job Printing No. 66 Weybosset Street

Brown
" Seymour C teamster h 75 Wadsworth
" Silas A salesman h 51 Daboll
" Solomon H porter h 43 Puritan
" Sophia widow h 92 Waldo
" Sophia F h 192 Bowen
" Stephen jeweler bds 2 Swift
" Stephen B h 27 Burnett
" Stephen E teamster bds 22 Laban
" Stephen F machinst h 54 Dexter
" Street House B U 21 Brown
" Sularvan R wool 54 S Water h 1178 Elmwood av
" Susan bds 45 East Transit
" Susan A widow of Alexander bds 56 Doyle av [Bellevue av
" Susan A widow of Timothy h 145
" Susan H Mrs h 360 Willard av
" Susan J Mrs h r 92 Pond
" Susan M wid of John A h 8 Clorane
" Susan W widow bds 247 Academy av
" Susie E music teacher bds 195 Bellevue av
" Sylvina widow h 20 Sears av
" Sylvina A widow of James bds 61 What Cheer av
" S Harry clerk 69 Dorrance
" Theodore auction com house 36 Custom House st and 925 Westminster h 63 Kenyon
" Thomas mariner h 91 Transit
" Thomas painter h 83 Sampson av
" Thomas A polisher bds 18 Winsor
" Thomas D jeweler h 91 Trask
" Thomas D laborer h 108 Hope
" Thomas F grocer 102 Fountain h 10 Lemon
" Thomas H clerk bds 40 Whittier av
" Thomas L janitor h Wadsworth
" Thomas L laborer bds 75 Wadsworth
" Thomas M machinist h 24 Crandall
" Thomas S motor man h 93 Superior
" Trassar C steamboat capt h 137 Chester av
" University, Prospect opp College
" University Library, Waterman cor Prospect [Meeting
" University, Women's College 172
" Verdell hostler rms 13 Market sq rm 3
" Walter at B & S h 52 Danforth
" Walter A cashier bds 131 Chestnut
" Walter F artist bds 10 Beacon av
" Walter F mechanical engineer 4 Market sq rm 12 bds 547 Elmwood a
" Walter G asst cashier American National Bank bds 3 Carter [pital
" Walter H clerk 91 Globe bds 141 Hos-
" Walter H jeweler h 159 Burnside
" Walter L sec Hall & Lyon Co h 20 Redwing
" Walter N clerk P O bds 21 Luther
" Walter S conductor b 1163 Elmwood a
" Walter S farmer h 24 Jewell
" Walter S foreman 564 Eddy h 255 Alabama av
" Walter S overseer h 2 Merino lane
" Ward L (Preston & Brown) 90 S Water h 32 Princeton
" Warren W foreman Prov Telephone Co h 1326 Westminster
" Weston h 175 Bridgham
" Wilbur D clerk 20 Market sq h at Drownville
" William bds 41 Angell
" William h 189 Bellevue av
" William engineer h 92 Pavilion av
" William silversmith h 74 Plenty
" William toolmaker bds 144 Holden
" William trunkmaker h 6 Grover
" William weaver bds 181 Wood
" William A civil engineer city engineer's office bds 102 Dora
" William A driver bds 22 Bowen
" William A piano polisher 327 Westminster h at Riverside
" William A toolmaker h 11 Felix

Brown
" William B toolmaker bds 144 Holden
" William C finisher bds 156 Eastwood av
" William C laborer bds 273 Fountain
" William C machinist bds 24 Elgin
" William E elastic stocking manuf 351 Weybosset h 189 Bellevue av
" William E painter 10 Cranston rm 7 h do [73 Chestnut
" William H clerk 243 Westminster bds
" William H laborer bds 72 Calhoun av
" William H machinist h 20 Peirce [av
" William H moulder h 135 Laurel Hill
" William H salesman rms 73 Chestnut
" William H tailor rms 28 Penelope pl
" William H teamster h 375 Charles
" William Hunter (Brown & Mills) 100 Stewart bds at Edgewood
" William I mgr 6 Exchange pl h 476 Public [h 254 Waterman
" William J lawyer 336 Butler Exchange
" William M salesman h 24 Fruit Hill a
BROWN WILLIAM R CO, A W Woodcock mgr printers' ribbon badges etc 33 Eddy cor Washington —see page 1578
" William T mason h 1065 Eddy
" William V millinery jobber 212 Union rm 7 h 642 Cranston
" William W machinist bds 47 Ring
" William W salesman h 66 Princeton a
" William W student bds 117 Admiral
" William Wallace h rear 1655 Westminster
" Willis A operator h 16 Branch av
" Winnie E bookkeeper 59 Page bds 324 Friendship
" W Alden artist 19 College rm 44
" Zachariah woolsorter h 68 Joslin
" Zephaniah 29 Exchange rm 44 h 5 Benevolent
BROWN & CO'S EXPRESS 29 Canal—see page 1493
" & Dean Co refiners 102 Richmond
" & Earle (J O Earle) butter cheese etc 10 Westminster
" & Hoxie (O D Brown, A Hoxie) eating house 31 Washington
" & Ives (William, Moses B I and Robert H I Goddard and R I and William Gammell) merchants 50 S Main
" & Mills (W H Brown, F J Mills) mfg jewelers 100 Stewart
BROWN & SHARPE MFG CO machinists Promenade near Park
Brown's Express 351 Weybosset
Browne Abby R widow bds 45 Larch
" Edward K reporter "Journal" bds 226 Gano
" Eugene D manuf h 28 Oak
" Frank A at Gorham's h 4 Halton
" James S division engineer Union Station rm 309 h at Boston Mass
" Keyes D h 226 Gano [72 Laura
" Lillie I teacher Niagara st school bds
" R Frank C physician 176 Broadway h do
" Sarah A widow h 72 Laura
" Walter S, H L & L No 2 bds 27 Oak
" Warren K clerk P O h 7 Wendell
" see also Braun
Brownell Abbie E clerk Olneyville post-office h 60 Whittier av
" Albert E jeweler h 16 Norwich av
" Alexander C treas 68 Orange h at E Prov
" Alexander R engraver h 433 Public
" Alfred S clerk 7 Pine bds 268 B'way
" Arthur B electrical engineer bds 73 Prospect [233 Public
" Asa A wall paper 920 Westminster h
" Benjamin C investment securities 406 Banigan bldg h 226 Carpenter
" Benjamin F clerk h 324 Dudley

Money Loaned on Real Estate, Isaac L. Goff Co., 171 Westminster St.

Brownell
" Charles De W agt 107 Westminster rm 22 h at Bristol
" Charles R compositor h 197 Pleasant
" Charles T draughtsman 233 Industrial Trust bldg rms 33 Hoyle
" Clarinda R widow of James h 199 Howell [Wood
" Clifton T sec 21 Exchange pl h 47
" Dexter L h 73 Prospect
" Edward I lawyer 107 Westminster rm 20 h at Bristol
" Elihu G produce h 54 Doyle av
" Ellen T Mrs h 29 Wood
" Florence J Mrs h 297 Fountain
" Florence M Miss removed to Rehoboth Mass
" Frances A Miss h 199 Howell
" Francis S h 221 Angell
" George F clerk 11 Eddy h 70 Mawney
" George H laundryman h 99 Carpenter
" Georgianna S Mrs h 26 Myrtle
" Harriet A Mrs died May 7 1904
" Harriet F widow of Seth H h 268 B'way [wood
" Harry clerk 86 S Main h at Edge-
" Harry P clerk 89 Weybosset bds 313 Washington
" Herbert C died May 26 1904
" Lewis G engraver bds 18 Broad
" Louis H died December 31 1904
" Louis P waiter h 187 Bucklin
" Mfg Co (W P Brownell) bookbinders 63 Washington room 16
" Mfg Co (A C Brownell & P J Hopp) metal polishers 68 Orange
" Marie A widow of Thomas H bds 44 Jewett
" Martha rms 77 Aborn [Berkshire
" Martha widow of George A bds 168
" Mary L mgr bds 73 Prospect
" Omer foreman h 48 Parade
" Stephen, Winthrop bldgs 335 Westminster rm 11 h 195 Benefit
" Thomas removed to Philadelphia Pa
" Viola W removed to E Walpole Mass
" Walter D lawyer 15 Westminster rm 512 h 220 Morris av
" Walter P (Brownell Mfg Co) 63 Washington rm 16 h 168 Berkshire
" Walter Simmons died Nov 20 1904
" Walter S clerk R I Co h 60 Whittier av
" Walter S driver h 14 Lester
" William P jeweler h 138 Pocasset av
" & Field Co wholesale grocers teas etc 7 to 15 Pine
Browning Arthur E clerk 126 Cranston bds 98 Dexter [fornia av
" Charles A machinist bds 221 Cali-
" Frank A machinist h 1274 Eddy
" Frank H (F H Browning & Co) 219 Banigan bldg bds 572 Westminster
" Fred jeweler h 307 Cranston
" Fred jeweler h 67 Bridgham
" F H & Co stock brokers 219 Banigan bldg [E Transit
" Johanna widow of Augustus S h 49
BROWNING JOHN B dentist 357 Westminster rm 19 bds 80 Chestnut—see page 1515
" John S sec 3 Custom House st h at E Providence
" John W carpenter bds 49 E Transit
" J Arnold (Bedford & Browning) 126 Cranston h 98 Dexter
BROWNING KING & CO clothing 212 to 216 Westminster—see p 1520
" Leon H h 61 Fifield av
" Marion E h 106 Broadway
" Mary E housekeeper 47 Carpenter
" Phebe widow of William A h 221 California av
" Richard V died Dec 1 1904
" Richard V (Estate of) millinery 157 Westminster rm 1

Browning
" Ross E rubber worker bds 221 California av
" Sarah E widow bds 89 Messer
" Sarah W teacher Thurber av school h 47 Carpenter
" Walter H bds 106 B'way
" William G salesman 99 Dyer h 81 Niagara [h 501 Potter av
" William H foreman Gorham Mfg Co
" William T clerk 1337 Westminster h 307 Cranston
Brownrigg Lydia A widow of James bds 175 Washington av
Brownson Geo W rem to Scranton Pa
" Lucy E wid of Joseph E h 342 Plain
" Lyceum 193 Westminster
" see also Bronson [Black
Brownstein Benjamin jeweler h 57
Brownsword George ins agt h 39 Ring
" Thomas M engraver bds 236 Friendship
Bruce Arthur bds 588 Plainfield
" Arthur operative bds 114 Hendrick
" Augustus weaver bds 171 Manton av
" B Taylor salesman 2 Banigan bldg h 21 Blackstone boulevard
" Cynthia B widow h 100 Gallup
" D Robert clerk R I Co bds 410 Weybosset
" Edith B bookkeeper h 100 Gallup
" Edward J mgr Providence Painting and General Cleaning Co 21 Washington rm 7 h 87 Cushing
" Emily buyer 243 Westminster
" Eva L dressmaker h 588 Plainfield
" Fannie B widow of Daniel B h 410 Weybosset
" Frederick C (U S N) bds 5 Elswald
" George D died March 7 1905
" George W jr grocer 213 Gano h 65 Pitman
" Harry G clerk 213 Gano b 23 Calla
" Mary A Mrs h 23 Calla
" Uriah V died December 22 1904
Brucker Albert clerk Westminster Hotel h 95 America [bds do
" E Roland clerk 317 Westminster
" Peter sr died May 28 1904 [bds do
" Peter proprietor Westminster Hotel
Bruckheim Joseph buyer 263 Westminster h 116 Hanover [av
Bruckshaw Edwin weaver h 926 Atwells
" Walter roller coverer bds 926 Atwells av [av
Brueckner Alfred jeweler b 226 Lowell
" Charles jeweler h 226 Lowell av
" Louis weaver h 226 Lowell av
Bruen John J comber h r 1686 Westminster
" Peter laborer h 43 Trenton
" Samuel pedler h rear 393 N Main
Brug George A physician 179 Washington h do [31 do
" Jacob shoemaker 24 Market sq rms
" Philip gold plater h 191 Lippitt
" Philip G designer b 179 Washington
Bruhl Bros & Co (Arthur Henius) precious stones 184 Washington
Brulini Vincenzo (Brulini & Schiavone) 159 Cedar h do
" & Schiavone (V Brulini, G Schivone) tinsmiths 159 Cedar
Brumbach John W removed to Brockton Mass
Brummel Charles salesman rms 14 Wickham
Bruncell Magnus tailor 2 Market sq h 87 Lydia
Brundage Agnes dressmaker bds 36 Hamilton
" Mary Mrs h 36 Hamilton
Brundin Charles clerk Fox Point wharf h at E Providence
Brundrette Mary J Mrs h 83 Elmdale av

Family Medicine Cases FOR SALE BY Geo. L. Claflin Company

Brunelle Adelard machinist bds 1786 Westminster
" Clovis machinist h 1786 Westminster
" Victoria widow h 26 Merino lane
Brunette Harry W clerk bds 229 Pine
" Louis removed to New Jersey
" Treffle steamfitter h 111 Vandewater
Bruninghaus Charles W Rev teacher 530 Butler Exchange bds 49 Common
Bruning Herman mariner h 415 Wickenden
Brunmann Moses jeweler h 388 N Main
Brunn Bros (Harry & Nathan) eating house 96 N Main [rms 121 S Main
" Harry (Brunn Bros) 96 N Main
" Nathan (Brunn Bros) 96 N Main rms 121 S Main
BRUNNCKOW C G CO, Louis Guenther mgr cornice works 223 to 231 Globe n Plain—see page 1467
" Emma L widow of Christian G h 43 Potter av [etta
Bruno Buonaventura carpenter h 7 Mari-
" Carmine laborer h 557 Charles
" Domenico laborer h 22 Greeley
" Filipo grocer 597 Charles bds 587 do
" Gabriele carpenter bds 172 Spruce
" Giuseppe stonecutter h 23 Blaine
" Luigi shoemaker h 587 Charles
" Stefano laborer h 20 Arthur av
" Thomas shoemaker 275 Charles h 22 Greeley
BRUNS HERMAN J JR mgr 49 Westminster rm 206 bds 186 B'way—see page 1458
" Nelson A cooper h 38 Anthony av
Brunstein William second hand furniture 114 Randall
Brunswick Club 21 Harold
" Herman h 320 Friendship
" Herman adv agt 244 Westminster h 636 do [minster h at Pawtucket
Brunt Joseph H harnessmaker 263 West-
Brunton Martin porter 21 Exchange pl bds 172 Point [bee av
Brunz John clerk 339 S Main h 90 Orms-
Brusby Fred clerk bds 20 Atwood
" Mark folder h 417 Manton av
" William operative bds 20 Atwood
Bruscini Marcellino stonecutter h 13 Paul
Brush Charles H ins agt 202 Industrial Trust bldg h at E Prov
Brusk Joseph laborer h 24 Wayne
Bruskie John operative h 102 Putnam
Brusseas Armas laborer h 15 Appleton
Bruyea Nelson carpenter h 1 Little
Bruzzese Giuseppe barber 193 Plainfield bds 123 Tell
Bryan Benjamin B laborer h 437 Washington [av
" Mary A Miss lodging h 29½ Manton
" Walter B porter 137 Mathewson h 416 Fountain
" see also Brien and O'Brien
Bryant Almonds B chiropodist 212 Union rm 412 rms 19 Congdon
" Ella Mrs bds 61 Manton av
" Elmer J machinist h 36 Division
" Everett B foreman American Ship Windlass Co h at E Prov
" George barber 105 Plainfield h do
" George L laborer h 54 W River
" George O foreman rms 303 Benefit
" Harry L clerk R I Co h 117 George
" Henry L teamster h 770 N Main
" Isaac spinner bds r 26 McDonough
" Margaret D Mrs h r 100 Veazie
" Mary H dressmaker h 45 Steele
" Perry R bds 31 Pocasset av
" William H laborer h 45 Steele
BRYANT & STRATTON BUSINESS COLLEGE T B Stowell principal 357 Westminster rm 25—see page 1486
Bryden Harry J cashier 330 Canal
" Isabella nurse bds 206 Howell

Bryden
" Robert C h 60 Maple
" see also Briden [ison
Bryer Arthur M paperhanger h 39 Mad-
" John C clerk bds 99 Daboll [Daboll
" Martha T widow of Stafford h 99
Brynes Abraham jeweler bds r 26 Robinson
" Sarah widow bds r 26 Robinson
Bryson John butter etc h 491 Plainfield
" Mary variety 312 Cranston h at New York
" Mary A widow bds 16 Trenton
Bube August H tailor 366 Elmwood av h 19 Calder
" Elizabeth M removed to Chelsea Mass
" Henry A barber 525 Elmwood av h 99 Redwing
" Warren bookbinder rms 7 Walnut
Bubier Charles W (Jones & Co) 17 and 26 Arcade h 93 S Angell
Bucci Alberico tailor h 64 Brayton av
" Alessio operative h 112 Plain
" Antonio clerk bds 89 Sutton
" Antonio laborer h 29 Job
" Antonio laborer bds 130 Spruce
" Cosimo liquors 137 Acorn h 89 Sutton
" Giovanni laborer h 23 Arthur av
" Ismaele shoemaker 349 Point h 42 Penn
" Pasquale laborer h 29 Blaine
" Pietro laborer h 52 Ascham [Dean
Bucigrosso Gaetano bootblack h 77
Buccini Ettore undertaker 33 Arthur av h 35 do [Main
Buchanan Charles F designer bds 1085 N
" Charlotte A widow of Alexander C h 167 Bellevue av [Courtland
" Edward clerk 380 Westminster h 150
" Florence M stenographer 73 Westminster bds 33 Marlborough av
" Freelove C widow of John bds 145 Somerset
" Henry G telegrapher h 302 Waverly
" James h 33 Marlborough av
" John tailor h 691 Eddy [Bucklin
" John B clerk 892 Westminster h 205
" Mary widow of James bds 24 Linwood av
" Michael hostler h 30 Helme
" Minnie O widow h 1085 N Main
" Nettie S stenographer 202 Industrial Trust bldg bds 167 Bellevue av
" Robert B compositor h 17 Wise ct
BUCHANAN WALTER S veterinary surgeon 869 Westminster h 167 Bellevue av—see page 1498
" William H collector bds 167 Bellevue a
Buchanha Joseph operative bds 9 Appleton
Buchart Edward A optician bds 175 Prairie av
" Frank J apprentice bds 175 Prairie av
" John designer h 175 Prairie av
Bucher Christian jeweler h 129 Early
" John E prof B U h 35 Humboldt av
Buchholtz Magdalena Mrs h 98 Veazie
Buck Annie E clerk bds 19 Mulberry
" Charles C flagman bds 1213 Smith
" Emma h 55 Ship
" Frederick E Rev rector Christ Church bds 547 Elmwood av
" Henry D clerk Union Station h 312 Vermont av
" Irene M dressmaker h 462 Broad
" John S collector 479 Westminster h 92 Sutton
" Joseph F towerman h 1213 Smith
" Louis brakeman h 176 Aborn [Broad
" Mary A widow of Orsemus h 462
" Thomas J shoemaker 262 Valley h 634 Harris av
" Walter F 711 Industrial Trust bldg bds 1039 Elmwood av
Buckette E Harold clerk 363 Westminster bds 351 Pine

Fire Clay, Fire Mortar and Kaolin, JAMES C. GOFF, 31 to 49 Point St.

Buckette
" Marie Mrs bds 351 Pine
Buckham Elizabeth widow h 245 Amherst
Buckhout Frank A salesman 7 Pine bds 26 Diman pl
Buckingham Benjamin T jeweler D Wilcox & Co h at Riverside
" Frederick F salesman 91 Canal h at Pawtucket
" George L h 64 Carpenter
" George W h 5 Hospital
" Gertrude W bookkeeper 135 Washington bds at Pawtucket
" Harriet J Mrs h 159 Benefit
Buckland Charles A removed to New York N Y
" Edward G removed to New Haven Conn
" Harriet M (widow of Latham L) rem to New York N Y [ger av
Buckler Herbert W silversmith h 45 Al-
Buckley Alfred grocer 837 Broad h 839 do
" Ann Miss h 103 Federal
" Anna assistant 139 Mathewson rm 703 bds 130 Ruthergien av
" Annie Mrs h 60 W River [glen av
" Benjamin machinist h 130 Ruther-
" Benjamin T teamster h 146 Dean
" Catharine widow h 79 Crary
" Christine O clerk 293 Westminster b 15 Logan av
" David A operator h 22 Palmer
" Dennis V at B & S bds 24 Alma
" Edmund A loomfixer h 55 Heath
" Ellen widow of Michael h 69 Fillmore
" Ellen widow of Timothy h 79 Carpenter
" Grace E removed to Bangor Me
" Isaac dressertender bds 231 Admiral
" James driver 285 Canal h 7 Sprague
" James (grocer) removed to Arlington
" James helper h 116 Crary
" James dresser bds 14 Mathew
" James machinist h 130 Rutherglen av
" James jr machinist bds 130 Rutherglen av
" James B weaver h 22 Grosvenor av
" James F laborer bds 414 Chalkstone a
" Jennie V clerk 717 Westminster bds 79 Carpenter
" Jeremiah laborer bds 14 Mathew
" Johannah widow h 14 Mathew
" John h rear 17 Trenton
" John clerk 92 N Main bds do
" John dresser h 26 Putnam
" John filecutter bds 296 Valley
" John laborer bds 14 Mathew
BUCKLEY JOHN mgr Metropolitan Mfg Co 133 Washington h 149 Ohio av—see page 1617
" John J agent 87 Weybosset rm 39
" John J clerk h 26 Camden av
" John J laborer h 114 Grand View
" John T clerk 380 Westminster
" John W clerk R R freight h at Pawtuxet
" John W driver h 200 Whittier av
" Katherine widow of Jeremiah h 17 Trenton
" Margaret Miss h 196 Swan
" Margaret A wid h 414 Chalkstone av
" Mary wid of Simon h 26 Camden av
" Mary A Miss h 694 Atwells av
" Mary E bds 55 Heath
" Michael J porter 24 Custom House st h 757 N Main [79 Carpenter
" Michael J clerk 839 Westminster h
" Patrick loomfixer h 296 Valley
" Patrick jr driver bds 296 Valley
" Patrick H h 32 Putnam
" Robert h 15 Logan av [Lexington av
" Robert A foreman 102 Friendship h 84
" Thomas at B & S bds 24 Alma
" Thomas porter 91 S Main h 199 Fifth
" Timothy barber bds 79 Carpenter

Buckley
" Timothy F machinist h 56 Felix
" Timothy F reg phar 131 Putnam h 129 do
" William at B & S h 135 Ruggles
" William laborer bds 17 Trenton
" William machinist h 174 Wallace
" William J elevatorman 101 Sabin bds 79 Crary
Bucklin Abbie H Mrs h 37 Hoyle
" Adelaine Mrs bds 38 Barnes
" Ann E Mrs bds 44 Seaman
" Clara A widow of Samuel h 40 Princeton av [Edgewood
" Daniel D jr salesman 3 Eddy h at
" Edward C treas 341 Butler Exchange h 100 Angell and at Harris Coventry
" Elisha W mgr 87 Weybosset rm 28 h 130 Chapin av [at Arlington
" Emily M stenographer 285 Canal bds
" George E mason h 124 Calla
" George H clerk 243 Westminster h 11 Lillian av
" Grace A clerk 61 Peck rm 5 bds 186 Lockwood
" Harris H asst treas 341 Butler Exchange bds 100 Angell
" Hattie T (widow) rem to Arlington
" Henry F painter bds 30 Camden av
" James P (Albert Curry & Co) 102 Friendship h 44 Seaman
" James T P harbor master 338 S Water h 8 Arnold
" Jane W bds 47 George
" Jennie bds 47 George
" John C at Home for Aged Men
" John Crawford typewriting 526 Banigan bldg [37 Moore
" Joseph clerk City Auditor's office h
" Kate bds 47 George
" Loraine P bds 2 Angell
" Lucretia H Miss h 10 Arnold
" Nehemiah B patternmaker bds 287 Charles [Clifford
" Robert hoseman Hose 13 h 162
" Ruth E stenographer 47 Exchange pl bds at Arlington
" Thomas P clerk bds 100 Angell
" Washington I pickermaker h 287 Charles [av
" Washington I jr machinist h 58 Sears
" William N clerk P O h 186 Lockwood
Buddington Arthur N motor man h 18 Niantic av [Westfield
" Truman B patternmaker h 15
" Winton removed to Connecticut
Budlong Bertha clerk 20 Arcade bds at E Providence
" Clarence jeweler rms 15 Beacon av
" Elizabeth W widow of Martin S h 59 Messer
" Emma M teacher Julian st school bds 59 Messer
" Frank L (J A Budlong & Son Co) 171 Canal h at Auburn
" George E jeweler bds 73 Vernon
" Granville R purchasing agt h 189 Governor
" Ida M teacher Somerset st school bds 298 Pine
" James A 2d (J A Budlong & Son Co) 171 Canal h at Auburn [h do
" John C physician 604 Westminster
" John C jr ins agt 27 Exchange rm 24 h 124 Vinton
" John C 2d carrier Olneyville Station P O bds 59 Messer
" Joseph A died January 27 1905
" J A & Son Co vinegar and pickle mfrs 171 Canal
BUDLONG LOUIS A carpenter and builder 27 Bowen h 1 Euclid av—see page 1621
" Maria stenographer General Fire Extinguisher Co bds 184 Bridgham

Timothy O'Connor, Florist, **Blackstone Boulevard and 272 Westminster St.**
ROSES A SPECIALTY.

Budlong
" Marion widow h 61½ John
" Martin S physician 604 Westminster bds do
" Mary E L Mrs h 25 Hudson
BUDLONG MOSES carpenter 160 Benefit h 53 Gladstone—see page 1536
" Robert E (S K Merrill & Co) 116 Chestnut h at E Providence
" Stephen W mgr Manville Covering Co 283 Pitman h 88 Chapin av
" Sterry E & Co jewelry mfrs 129 Eddy h 73 Vernon
" Walter S clerk 37 Weybosset rm 6 h 216 Brown
" William H jeweler h 1 Mary
Budnik Wincety weaver h 12 Gaylord
Budrough Henry second hand h 12 Gibbon ct
" Joseph P overseer 34 Dike h 139 Wood
Buegling Bessie A stenographer 1032 Banigan bldg bds 40 Camp
" Julius sr died February 10 1905
" Julius at Enamel Works b 40 Camp
" Louisa S widow of Julius h 40 Camp
" William S clerk bds 40 Camp
Buerdseil John at Gorham's h 82 Rugby
Buess Susan widow of Joseph bds 25 Arch [ster
Bueter James driver bds 964 Westmin-
Bufalo Antonio bookkeeper 255 Atwells av h 126½ do
" Vincenzo & Co (Teresa Bufalo) bankers 99 Spruce h do
Buff Adeline widow of Frederick h rear 210 Branch av
" Fred operative bds rear 210 Branch a
" William laborer h rear 210 Branch av
Buffalo Commercial Ins Co 29 Weybosset rm 11
Buffardi Nicola baker bds 14 America
Buffeti Ludovico clerk 248 Atwells av rms 165 Broadway
Buffington Clarence I carpenter bds 40 Norwich av
" David A bookkeeper Beaman & Smith Co bds 554 Public
BUFFINGTON EUGENE L carpenter and contractor 135 W Clifford h 101 Somerset—see page 1590
" Flora B widow h 40 Norwich av
" Fred printer rms 379 Weybosset
" Fred W electrician 123 Dorrance
" Hannah B Mrs matron Home for Aged Men
" Joseph T jeweler h 63 Ford
" Lloyd W telegraph operator 171 Westminster rm 11 h 112 Pitman
" L C Mrs at Home for Aged Women
" Moses L photographer 35 Westminster rm 9 h at Anthony
" William R stationery etc 70 Westminster bds 63 Ford
Buffinton Benjamin S 363 Eddy h at Warren
" David F janitor h 105 Dora
" Frank H paper boxes 363 Eddy h at Bristol
" Fred V electrician h 322 Thurber av
" Harriet M bds 19 Barnes
" Henry C ins agt bds 322 Thurbers a
" John M pres and treas Potter & Buffinton Co 7 Eddy top floor h 463 Broadway
" J Allen treas R I Motor Co foot of S Angell bds 463 B'way [Barnes
" Mary C widow of James M h 19
" William B conductor h 179 Laurel Hill av
Buffo Carlo shoemaker b 51 Brayton av
Buffum Anne V and Mary L Misses h 227 Bowen [rm 22 h 256 Waterman
" Benjamin investments 27 Exchange
" David jr porter 63 Dyer b 374 Benefit
" Ellen K widow h 419 Brook

Buffum
" Fred T jeweler h 156 Point
" Frederick H salesman 2 S Water bds 332 Benefit
" George A Mrs h 190 Hope
" Gertrude M Miss bds 419 Brook
" James P clerk h 182 Camp
" Loren E bds Hopkins Hotel
" M Julia widow h 90 What Cheer av
" R clerk 62 Weybosset
" William H physician 276 Benefit h do
Bugbee Alroy L bookkeeper 62 Page h 55 Daboll
" Bertram C student bds 127 Benefit
BUGBEE CHAUNCEY E & SON (William G) cabinet makers and floor layers 54 N Main rm 11 h 1191 do—see page 1541
" Elizabeth D Miss h 179 Hope
" Elmer C engineer h 15 Armstrong av
" George A driver Hose 17 h rear 19 Liberty
BUGBEE GEORGE W accountant expert 35 Edgewood av cor Ivy av Edgewood h do—see page 1459
" James H switchman bds 171 Tockwotton
" Julius W supt h 292 Vermont av
" Luther C h 365 Plainfield
" Sylvia widow died June 4 1904
" William G (C E Bugbee & Son) 54 N Main bds 1191 do
Bugbey Emma F milliner rms 63 Carpenter
Buggee Margaret R nurse 123 Bridgham
Buglia Antonio grocer 389 W Exchange h do
BUILDERS IRON FOUNDRY machinists iron founders etc 9 Codding—see page 1478
" Iron Foundry structural dept Kinsley av cor Sims av [ster rm 24
" and Traders Exchange 75 Westmin-
Built Albert E machinist bds 152 Early
" Frederick clerk 243 Westminster h 152 Early
Buisson Ephraim removed to Canada
" Ulric operative h 11 Chaffee
Buist Alfred carpenter h 212 Chapin av
Buitekan Isaac Mrs h 298 Lockwood
Buker Henry foreman B & S h 228 Meeting
Buldra Henry cigarmaker h 478 Fountain
Bulheller Andrew barber h 74 Summer
Bulikoski Stanislaw asst engineer h 31 Chaffee [Richmond
Bulkley Edwin patternmaker h 35
" Noah E foreman h 105 Elm
" Noah W (U S A) bds 105 Elm
BULLARD AUTOMATIC WRENCH CO INC 1034 Banigan bldg—see page opp 17
" Charles salesman 252 Canal h 106 Olney
" Gilbert brakeman bds 31 Sussex
" Joseph A salesman 128 Dorrance
" Mary A Mrs rem to Worcester Mass
" William T printer 95 Pine h 97 Narragansett av
" W Harry stenographer State House rm 219 h 351 Friendship
BULLARD W IRVING rep W J Hayes & Sons bankers 86 Weybosset rm 35 —see page 1419
Bullas Sarah E widow of Samuel P bds 865 Hope
Bullivant Joseph jeweler h 226 Pavilion av
Bullock Adelbert D pedler h 589 Plainfield
" Amanda Mrs h 71 Chapin av
" Ann T Miss h 201 Angell [ton av
" Blanche chainmaker h 552 Hunting-
" Charles A driver bds 589 Plainfield
" Charles H h 71 Chapin av

..Printing and Lithographing of Every Description..
E. L. FREEMAN & SONS, 5 Westminster St.

Bullock
" Co mfg jewelers 77 Dyer
" Eben G tinsmith 361 Washington h 52 Carpenter
" Edwin at B & S bds 26 Park
" Francis H conductor bds 1024 Eddy
" Franklin P carpenter h 321 Pine
" Frederick W printer bds 1024 Eddy
" George mgr h 69 Bernard
" George B student bds 28 Pitman
" George E clerk bds 71 Chapin av
" George N salesman 25 Dyer h 378 Carpenter
" George P meat cutter h 13 Clinton av
" George S salesman 42 S Water h at Warren
" Helen P wid of William h 35 Battey
" Henry upholsterer 222 Cranston h 35 Dodge
" Henry P carpenter h 1024 Eddy
" Ida A Miss h 244 Rhodes
" James L clerk h 120 Lexington av
" John E teamster h 86 Frankfort
" Joseph R h 30 Lockwood
" Joseph R jr lawyer bds 30 Lockwood
" J Cunliffe student 1004 Union Trust Co bldg h 146 Bridgham
" Lovell clerk rms 574 Westminster
" Rhoda P Miss h 201 Angell
" Sam H treas Mashapaug Land Co 29 Weybosset rm 43 h 28 Pitman
" Sarah bds 53 Waterman
" Sarah J widow of James W died July 23 1904
" Thomas R billiard room 34 to 38 Richmond bds 317 Westminster
" William A piper bds 244 Rhodes
" William D civil engineer City Hall h 73 Keene [burg av
" William W B teamster h 41 Hamm-
Bump Fred P laborer h 69 Narragansett av
Bumpus Philip H engineer John Hope & Sons Mfg Co h 686 Huntington av
Bunce George H ins agt 1 Custom House st rm 6 h 118 Moore
Bundy James H butter etc 53 Haskins bds 127 Daboll
" James J h 32 Warren
" Mary A Mrs died Sept 6 1904
" Robert removed to Buffalo N Y
" Sarah C Mrs h 356 Willard av
" Walter C laborer h 19 Zone
Bunker E J (Bunker & Chace) 1507 Broad [at E Providence
" George E clerk 263 Westminster h
" Sidney E clerk 293 Westminster h at Edgewood
BUNKER TRUSS CO truss manufs 91 Sabin—see page 1644
" & Chace (E J Bunker, E H Chace) carpenters 1507 Broad [Smith
Bunn Archibald clerk at B & S bds 592
" James machinist rms 329 Washington
" Margaret T nurse R I Hospital b do
" Samuel stone setter h 592 Smith
Bunnemeyer J H Bernard h 172 Doyle a
Bunner see Bonner [av h do
Buonaccorsi Giuseppe grocer 54 Brayton
Buonanno Antonio blacksmith 41 Eutaw bds 49 do
" Eugenio waiter h 7 Newton
" Rosario laborer h 112 Cedar
" Rosario operative h 50 Arthur av
" Vincenzo grocer 92 Spruce h 154 Cedar
Buonassisi Giuseppe shoemaker 395 Smith bds 22 Marietta
" Nicola tailor h 22 Marietta
Buoncaballo Velardino laborer h 39½ Ledge
Buonocori Antonio tailor bds 30 Murphy
Buoncuore Carmine laborer h 624 Charles
" Carmine laborer h 67 Hassan
Buonfiglio Giuseppe h 12 Marietta
Buonora Mauro laborer b 36 Marietta
Burbage Catharine G dressmaker bds 106 Pettis [Rhodes
" Edward F clerk 15 Canal bds 247
" Elizabeth J widow h 106 Pettis
Burbank Benjamin N chaser rear 17 Page h at Barrington
" Charles D salesman 24 Custom House st h 1426 Broad
" Cora Mrs bds 22 Harvard av
" Ferdinand W lineman h 47 Lippitt
" Frank H clerk 619 N Main bds 47 Lippitt [rm 1 h at Wickford
" George A real estate agt 64 N Main
" Mary bds 37 Barnes
" Mortimer L bookkeeper 176 Weybossett bds at Taunton Mass
" Robert T student bds 37 Barnes
" Robert W lawyer 912 Banigan bldg h 37 Barnes
Burbeau Rosa Mrs h 401 Washington
Burbridge Fred painter h 11 Wise ct
Burby Frank laborer h 167 Holden
Burch John laborer h 50 Thayer
" John J dentist 212 Union rm 607 h 89 Benevolent
" Joseph clerk 62 Weybosset
" Orion W ins agt 803 Union Trust bldg bds 5 Beacon av
" William W porter h 26 Thayer
" see also Birch [Harvest
Burchard Albertus at Screw Co bds 9
" Walter J operator h 12 Bates
Burckel Edmond cooper h 154 Dudley
Burdett Emmons ironer h 10 Fuller
" Francis A jeweler h 223 Wadsworth
" George F elevator tender 333 Westminster bds at Riverside
Burdette Annette M Mrs at Home for Aged Women
Burdick Albert C carpenter h 9 Groton
" Alfred E clerk 66 Weybosset h at Westerly
" Alfred E clerk bds 60 Davis
BURDICK ALVA L real estate and mortgages 621 Industrial Trust bldg h at Edgewood—see page 1426
" Benjamin H P motor man bds 80 Pocasset av
" Bertha E Miss h 9 Brighton
" Charles fireman h 357 Richmond
" Charles A carpenter bds 304 Wickenden
" Charles C died May 25 1904
" Charles H carpenter h 304 Wickenden
" Charles H carpenter Joy S S Co h at E Providence
" Charles H (machinist) died Dec 16 1904
BURDICK CHARLES J real estate and fire ins agt 262 N Main h 70 Camp—see page 1419 [Rochambeau av
" Daniel foreman Globe cor Crary h 196
" Daniel P ins agt h 17 Halsey
" Edward P N car builder h 80 Pocasset av [101 Summit av
" Edward S bookkeeper 69 Dorrance h
" Edward W carpenter b 146 Fountain
" Elizabeth B widow of Charles H bds 144 Elm
" Emilius carpenter h 53 Bassett
" Ernest H clerk 68 West Exchange h 17 Congress av
" Frank C machinist h 128 Fiske
" Frank E physician 6 Harrison h do
" George W clerk 165 N Main h 528 Chalkstone av
" George W tinsmith h 83 Benevolent
" Harry H jeweler bds 144 Elm
" James h 141 Prospect
" James S machinist bds 759 N Main
" John salesman 127 Westminster h 171 Brook
" John S clerk Industrial Trust Co bds 50 Vineyard [Hudson
" Josephine A widow of Edward h 53
" J Howard asst bookkeeper 276 Westminster h 78 Dorchester av

BIGGEST RETAIL MARKET IN UNITED STATES
PROVIDENCE PUBLIC MARKET CO.

Burdick
" Marcus M bookkeeper 102 Westfield h 199 Linwood av
" Mary G widow bds 61 Hudson
" Minerva M widow of George h 759 N Main
" Oliver S h 101 Summit av
" Oscar J produce h 161 Friendship
" Sarah J widow h 28 Bridgham
" Thomas S salesman 1163 Westminster h 20 Moultrie ct [gomery av
" Walter A sec 224 Eddy h 272 Mont-
" Walter T clerk 73 Dyer bds rear 146 Elm
" William driver 135 Canal [ster
" William A spinner h 1633 Westmin-
Burdon Benjamin H foreman 109 Summer h 13 Whitney [102 Mitchell
" George E foreman 102 Westfield h
" George R h 102 Mitchell [Whitney
" Harriet A widow of Levi L h 13
Burdsal Frank A engineer h 235 Rhodes
Bureau of Industrial Statistics State House rm 318
Burge William operative h 32 De Soto
" see also Birge [171 do
Burger August liquors 87 Calhoun av h
" Harry J clerk bds 28 Yorkshire
" Henry A clerk 87 Calhoun av b 171 do
" John foreman linotype room "Journal" h 28 Yorkshire
" John E machinist bds 28 Yorkshire
" see also Berger
Burgess Abbie E Mrs dressmaker h 1090 Westminster [ery av
" Abby M widow bds 221 Montgom-
" Albert F foreman Gorham Mfg Co h at Auburn
" Albert M painter h 649 Westminster
" Albert W h 34 Oak
" Alfred laborer h 21 Dollar
" Allen car starter h 1256 N Main
" Andrew A clerk h r 479 Washington
" Andrew O jeweler bds 64 Plenty
" Andrew W bookkeeper 170 Benefit h at E Providence
" Anna H widow bds 10 Franklin
" Annie E Mrs h 189 Prairie av
" Anthony engineer h 38 Ives
" Bertha C bookkeeper G H Homles & Co bds 64 Plenty [278 Olney
" Caroline A widow of William S bds
" Charles C machinist h 22 Penn
" Charles H jeweler bds 52 Linwood av
" Charles S draughtsman bds 264 Sayles
" Charles W engineer h rear 63 Hope
" Cherrie B manicure 400 Westminster rm 526
" Clarence F clerk 251 Weybosset h 47 Wendell
BURGESS COP TUBE CO 15 Custom House st top floor—see page 1637
" David F clerk h 1090 Westminster
" Edgar H clerk 109 Summer bds 24 Payton
" Edith S Miss h 91 Prospect
" Edwin A publisher 26 Custom House st rms 27 and 28 rms 151 Benefit
" Emil jeweler h 227 Willard av
" Emma A widow bds 237 Irving av
" Eric H jeweler bds 64 Plenty
" Frank brakeman h 29 East
" Frank F carpenter bds 27 Flora
" Freeman D expressman h 62 Powhatan
" G Mrs h 6 Abbott Park pl
" Gardner M jr foreman rms 106 Pond
" Geneva D h 330 Knight
" George grocer 145 Regent av h 80 Dover [Massachusetts av
" George F clerk 62 Weybosset h 256
" George R stenographer Union Station h at Auburn
" Gideon A Rev bds 34 Oak
" Gilmena Mrs h 319 Williams
" Hedwidge Mrs h 250 Broadway

Burgess
" Henry S treas Ryder-Burgess Co h 509 N Main
" James jeweler h 264 Sayles
BURGESS JAMES sheet metal worker 254 Prairie av h 29 Colfax—see page 1481
" James weaver h 167 Merino av
" James A W butcher h 70 Ford
" John A agent bds 14 Newcomb
" John A jeweler h 56 Gordon av
" John H pedler h 24 Payton
" John H plumber h 15 Exeter
" John J clerk 102 N Main h 18 Jenckes
" John R moulder rms 106 Pond
" Joseph clerk 380 Westminster h 64 Preston
" Joseph R conductor h 50 Willow
" Josephine widow h 64 Plenty
" Laura A lodging house 166 Broad
" Lewis J switchman h 29 East
" Lizzie Mrs h 8 Hopkins
" Lida S bds 95 Brown
" Louisa Mrs h 393 Atwells av
" Lyda stenographer 400 Westminster
" Manuel driver Protective No 1 h 433 Richmond
" Margaret widow h 205 Dexter
" Mary widow bds 37 Riverdale
" Mary widow of Joseph h 46 Furnace
" Mary Mrs h 9 Lawn
" Mary A widow of Joseph h 2 Mutual
" Mary E millinery bds 27 Flora
" Mary E widow of Edward H h 27 Flora
" Philanda Miss died January 12 1905
" Richard J h 70 Pearl
" Ruth nurse R I hospital bds do
" R Oscar h 1440 Westminster
" Samuel porter 155 Canal h 11 Inkerman
" Stephen L milkman h 465 Morris av
" Thomas umbrella mender h 355 Richmond
" Thomas W jeweler rms 355 Richmond
" Walter A painter h 190 Gallup
" William at B & S bds 11 Inkerman
" William bookkeeper 170 Benefit h at E Providence
" William gold plater h 94 Cumerford
" William wire worker b 355 Richmond
" William W jeweler bds 256 Massachusetts av
Burghart Joseph C foreman 158 Pine h 36 Crescent
Burgo Joachim laborer h r 34 Link
Burhoe Ira Q draughtsman 301 W Exchange h 127 Wayland av
Burke Albert J cook bds 119 Valley
" Albert M carpenter h 48 Niantic av
" Angie L Mrs h 121 Wilson
" Ann widow of Patrick h 443 Atwells a
" Ann and Mary Misses h 60 Unit
" Annie Miss dressmaker h 20 Ridge
" Annie Mrs rms 141 Richmond
" Annie T milliner 21 Manton av bds 238 Amherst
" Anton pawnbroker 143 S Main also (Burke & Kritz) 653 Westminster h 661 do
" Arthur A jeweler h 20 Merino
" Bros (Tobias Burke) liquors 15 to 27 Eddy [minster
" Catharine dressmaker h 1633 West-
" Catharine h 132 Friendship
" Catharine widow bds 239 Friendship
" Catharine widow of John h 15 Covell
" Catharine A Miss dressmaker h 19 Champlain pl [Osborn
" Catharine D widow of John h 49
" Charles stone setter bds 32 Goddard
" Charles R died April 12 1904
" David (504 Eddy) removed to Ireland
" David laborer h 85 Bishop
" Dennis h 486 Atwells av
" Edith M nurse bds 3 Providence

Manchester & Hudson, Agents for Hoffman Cement, 55 Point St.

Burke
" Edmund R bookkeeper 524 Academy av h 105 Canton
" Edward farmer bds 105 Canton
" Edward electrician 54 Arcade h 69 Bates
" Edward porter h 20 Ridge
" Edward teamster bds 49 Osborn
" Edward F tinsmith b 245 Manton av
" Edward J conductor h 486 Atwells av
" Edward J watchman City hall h 204 Howell
" Edward M toolmaker h 150 Potter av
" Elzear operative bds 70 Capron
" Emory (Baker & Burke) 583 Broad h 6 Dartmouth av
" Ernest J clerk 33 Julian bds 70 Capron
" Frank driver R I hospital bds do
" Frank J clerk bds 2 Corliss
" Frank J piano tuner 357 Westminster rm 2 h 61 America
" Frederick clerk 99 Valley h 647 Harris av
" Frederick J clerk 179 Westminster bds 82 Lydia
" Gus D clerk bds 82 Lydia
" Henry oysterman h 50 Claverick
" Hermann agent h 32 Goddard
" Isaac S jeweler bds 28 Atlantic av
" James laborer bds 15 Chambers
" James rubber worker h 160 Lester
" James A (Burke & Kelley) 207 Manton av bds 14 Rockingham
" James E foreman highway dept city yard h 94 Ayrault
" James F actor bds 10 Saunders
" James F clerk h 86 Harold [doin
" James F dressertender bds 106 Bow-
" James F (Union Drug Co) 459 Atwells av
" Jane widow h 79 Lippitt
" John blacksmith h 2 Corliss
" John coachman h 41 Manning
" John driver 243 Westminster
" John laborer bds 132 Randall
" John laborer h 120 Randall
" John laborer h rear 120 Randall
" John laborer h 68 Ayrault
" John machinist bds 36 Walling
" John salesman h 41 Howard
" John F clerk bds 17 America
" John H (Bagley & Burke) 128 Pine h do
" John K clerk 303 Westminster bds 41 Manning
" John T florist bds 119 Valley
" John W dresser tender h 67 Penn
" Joseph clerk 176 Weybosset bds 80 Corey
" Joseph loomfixer h 65 Belmont av
" Joseph machinist bds 70 Capron
" Joseph Mrs dressmaker 78 Arcade
" Joseph E weaver bds rear 19 Hannah
" Joseph F bicycle repairer 15 Snow h 41 Calais
" Joseph F hook and ladder No 7 bds 204 Howell
" Joseph F pressman h 11 Merino lane
" Joseph P driver bds 60 Unit
" Joseph R variety 33 Julian h 70 Capron
" Julia Miss h rear 120 Randall
" Julia A bds 23 Sexton
" Louis A carpenter bds 48 Niantic av
" Lucy A widow of Daniel B h 322 Broadway
" Margaret widow of Peter h 20 Ridge
" Margaret C bookkeeper 85 Putnam bds 16 Covell
" Mary dressmaker bds 125 Governor
" Mary clerk 244 Westminster bds 41 Manning
" Mary widow h 105 Canton
" Mary widow h 10 Saunders
" Mary widow of John h 36 Walling
" Mary widow of Philip h 16 Covell
" Mary Miss h 23 Sexton

Burke
" Mary A widow of Edward h 82 Lydia
" Mary A Miss h 22 Eutaw
" Mary J dressmaker n 12 Hawkins
" Mary J V bookkeeper 365 Atwells av bds 486 do
" Mary L clerk 33 Julian bds 70 Capron
" Michael h rear 120 Randall
" Michael clerk 1918 Westminster bds 238 Amherst
" Michael driver 23 Eddy h 9 Noyes av
" Michael folder h 132 Randall
" Michael laborer h 38 E Transit
" Michael laborer h 49 Osborn
" Michael operative h 106 Bowdoin
" Michael C laborer h 106 Bowdoin
" Michael J carpenter h 32 McKinley
" Michael J clerk 1918 Westminster bds 238 Amherst
" Nellie and Annie Misses h 184 Amherst
" Nora Mrs h 14 Mallett
" Orris A engineer h 46 Furnace
" Patrick at Gorham's h 22 Beckwith
" Patrick carder h 20 Delaine
" Patrick machinist bds 82 Lydia
" Patrick moulder h 15 Lime
" Patrick teamster h 60 Unit
" Patrick F at Gorham's h 10 Chambers
" Patrick F plumber 70 Hyat h 238 Amherst
" Patrick H machinist h 19 Eva
" Patrick H painter h 189 Amherst
" Patrick J clerk bds 182 Ives
" Patrick J dresser h 12 Hawkins
" Patrick J overseer Fletcher Mfg Co h 78 Cypress [dermill
" Patrick V clerk 15 Eddy h 8 Pow-
" Patrick V liquors 266 Amherst
" Peter clerk h 169 Hudson
" Peter clerk bds 28 McDonough
" Peter machinist h 272 Manton av
" Peter teamster bds rear 20 Tuxedo av
" Peter J h 7 Addison place
" Peter W (Burke & Curran) 270 Weybosset h 229 Federal
" Richard h 44 Merino
" Richard clerk bds 182 Ives
" Richard clerk 25 Eddy bds 721 Chalkstone av
" Richard D teamster b 44 Merino
" Robert laborer rms 316 S Main
" Robert E electrician rms 145 Cranston
" Samuel J liquors 110 Pine h 114 Ring
" Sarah E bds 23 Sexton
" Sawyer fireman h 83 Borden
" Sophia widow of Thomas T h 109 Providence
" Thomas bds 8 Weeks
" Thomas baker 380 Westminster bds 80 Merrill
" Thomas grocer 43 Chaffee h 13 Bailey ct
" Thomas porter 54 S Water h 287 Dyer
" Thomas weaver h 119 Valley
" Thomas A teamster bds 49 Osborn
" Thomas E operative bds 106 Bowdoin
" Thomas F machinist bds 82 Lydia
" Thomas F clerk 23 Eddy b 721 Chalkstone av (herst
" Thomas J chain builder bds 189 Am-
" Thomas P weaver h 245 Manton av
" Thomas P jr weaver bds 245 Manton av
" Timothy F weaver bds 15 Covell
" Tobias (Burke Bros) 23 Eddy h 721 Chalkstone av [Manton av
" Vital foreman 67 Clifford bds 272
" Walter musician and artist 911 Westminster h do [Centredale
" William driver 112 Union h at
" William ladderman H & L No 6 h 100 Gesler
" William E laborer bds 132 Randall
" William F watchman 9 Codding

R. I. Printing Co. **Charles C. Gray, Prop.**
No. 60 Weybosset Street

Burke

" William H clerk 43 Chaffee bds 13 Bailey ct
" William H clerk 10 Peck b 368 Friendship
" William H conductor N Y N H & H bds 14 Mallett [Court
" William J salesman 223 Canal h 5 N
" William P bookkeeper 95 Chestnut h 229 Williams
" & Curran (P W Burke, J Curran) house furnishings 270 Weybosset
" & Kelley liquors 207 Manton av
" & Kritz (Anton Burke, Macs Kritz) loan office 653 Westminster
" see also Bourke [Cumerford
Burkhardt Charles F operative h 35
" Stephen painter h 71 Diamond
" William T jeweler bds 235 Friendship
Burkinshaw see Berkinshaw
Burlando Louis jr millwright h 8 Boyd
Burleigh James P clerk 167 Richmond h 762 Cranston
" Sidney R artist 7 Thomas h 69 College
Burleson John W carpenter h 125 Pocasset av
Burley Charles bleacher h 73 River av
" Charles H laborer bds 73 River av
" Frank D brakeman h 83 Hospital
" Hiram painter h 21 Delaine
" John laborer bds 83 Hospital
Burlingame Abba Miss h 155 Bridgham
BURLINGAME ALLEN canine veterinarian 7 College—see page 1631
" Annie S Mrs h 2 Hylestead
" Asa carpenter h 39 Goddard
" Asa police Station 2 h 25 Doyle av
" Bessie Miss h 274 Lockwood
" Byron L stable 31 Myrtle h 2 do
" Charles carpenter h 50 Groton
" Charles I hay and grain 17 Custom House st room 1 h 30 Almy
" Charles W jeweler rear 226 Eddy h at Pawtucket
" Clarence E (Burlingame & Page) 87 Weybosset rm 52 h 53 Redwing
" Cyrus P h 30 Almy
" Eben keeper Hope Reservoir h 148 Prospect
" Edgar clerk bds 736 Broad
" Edwin A civil engineer h 359 Brook
" Ella L music teacher rms 42 Aborn
" Edwin O electrician "Imperial" rms 557 Westminster rm 15
" Frank P buyer 243 Westminster bds 78 Broadway
" Frederick A bds 236 Dudley
" Frederick B machinist h 42 Powhatan
" Frederick E clerk 45 Weybosset h at Pawtucket
" Frederick R (Lovegrove & Burlingame) 955 Westminster h 48 Wendell
" George A asst paymaster Gorham Mfg Co h 885 Elmwood av
" George L h 48 Wendell
" George N toolmaker r 226 Eddy h at Lakewood
" Gustavus B electro plater h 48 Trask
" Harry M electrical worker bds 148 Prospect
" Henry A (Burlingame & Whipple) 290 Smith h 430 Fruit Hill av
" Herbert E draughtsman 301 W Exchange bds 53 Redwing
" James C (S C Burlingame & Co) 49 Washington h 153 Bridgham
" Jane M Mrs h 11 Medway [chell
" John E W clerk 75 Canal h 111 Mit-
" Joseph P (J P Burlingame & Co) r 226 Eddy h at Lakewood
" J P & Co (Joseph P Burlingame) jewelers' findings r 226 Eddy [tuxet
" Luther D foreman B & S h at Pawtucket
" Margaret E Mrs h 35 Francis
" Maria E bds 390 Friendship

Burlingame

" Ray G clerk 68 W Exchange h 54 Glenham [Holden
" Raymond C salesman 364 Canal bds 38
" Robert C clerk 325 Waterman bds at E Prov
" Roland I clerk 17 Custom House st rm 1 bds 30 Almy
" Sanford bds Hopkins Hotel
" Scott C & Co (J C Burlingame) paper hangings 49 Washington h at Pawtuxet [av
" Susan widow of Henry bds 25 Doyle
" William C janitor h 5 Conduit
" Zipporah J widow of Benjamin W h 111 Mitchell
BURLINGAME & PAGE (C E Burlingame, F E Page) architects 87 Weybosset rm 52—see page 1543
BURLINGAME & WHIPPLE (H A Burlingame, B S Whipple) coal wood hay and grain 290 292 Smith—see page 1533
Burlingham Charles T compositor 63 Washington h at Phenix
" Edwin S chief tel inspector Union Station h 7 Avon
Burman Gustave at B & S h 51 Felix
" John A wheelwright bds 280 Globe
Burnes see Burns and Byrnes
Burnett Edward A fireman h 302 Public
" Eliza Mrs h 297 Friendship
" Francis M salesman 166 Westminster rms 12 Franklin [h do
" Henry W physician 533 Elmwood av
" James overseer h 107 Alverson av
" Treffle piper h 111 Vandewater
" William coachman 1275 Westminster rms r do
Burney Lawrence laborer h r 15 Gillen
" Margaret M Mrs bds 16 Kepler
" Thomas L operative bds r 15 Gillen
" see also Birnie and Birney
Burnham Albert asst bookkeeper 223 Canal h at Quidnick
" Alice C stenographer Court House b 138 Doyle av [62 University av
" Almon C clerk dept Public works h
" Anthony driver 223 Canal
" Arthur wireworker bds 99 Superior
" Asa P h 70 Nolan
" Bert mgr h 26 Frank
" Blanche A bookkeeper 235 Eddy bds 24 Linwood av
" Christy W Rev bds 62 University av
" Clara C Mrs bds 87 Ralph
" Consider B collector 243 Westminster h at Auburn
" Cynthia tel operator 12 Olneyville sq bds 24 Linwood av
" Eben N gardener bds 48 Stamford av
" Frederick A removed to Boston Mass
" Frederick E salesman bds 765 Cranston [av
" Frederick L teacher h 75 Comstock
" George H auctioneer 4 Equitable bldg h 54 Hayward
" George L paint mfr bds 48 Stamford av [at Bristol
" Herbert B clerk 109 Westminster bds
" John C h 765 Cranston
" John M asst librarian B U bds 60 Stewart
" L Florence Miss prop R I Viavi Co 139 Mathewson rm 609 h 765 Cranston
" Mary E widow of Gridley h 24 Lillian av
" Samuel B bookkeeper City Treasurer's office City Hall h 316 Dudley
" Sarah B widow of Edwin h 68 Whitmarsh [h 29 Harvard av
" Walter W assessor taxes City Hall
" William G at B & S h 138 Doyle av
Burnle John student bds 108 Ring
Burniston Enoch weaver rms 67 Manton av

Modern Cottages $200 down balance same as rent. ISAAC L. GOFF CO. 171 Westminster St.

Burns Andrew plumber bds 78 Oak
" Andrew J steamfitter h 137 Hendrick
" Andrew J jr plumber h 137 Hendrick
" Ann widow of John h 848 N Main
" Anna E bds 272 Point
" Annie F stenographer 99 Canal bds at Pawtucket [bds 36 Camden av
" Annie L teacher Candace st grammar
" Arthur H weaver h r 50 Huntington a
" Benjamin died May 4 1904
" Bernard H died April 18 1904
" Bridget dressmaker h 36 Bergen
" Caroline widow of Patrick h 44 Brattle [bds 272 Point
" Caroline M stenographer 17 Jackson
" Catharine Mrs h 3 Decatur sq
" Celia cook 16 Bridgham
" Charles jeweler h 254 Transit
" Charles H driver 62 Weybosset bds 8 Republican [Hendrick
" Charles H with Prov Tel Co bds 137
" Christopher J stucco worker h 41 Herschel
" Daniel laborer h 78 Oak
" Daniel F jeweler bds 128 Elm
" Dennis laborer bds 87 Simmons
" Edward F jeweler h 38 Trask
" Edward J (teamster) removed to N Attleboro Mass
" Edward J weaver h 77 Putnam
" Edward S clerk 52 Plain b 272 Point
" Eliza J dressmaker h 35 Althea
" Elizabeth widow h 8 Republican
" Elizabeth Mrs (widow) died Jan 7 1905
" Ellen M clerk 244 Westminster bds 339 Carpenter
" Frank machinist bds 109 Harriet
" Frank plumber bds 36 Camden av
" Garrett E (Sheridan & Burns) 671 B'way and 801 Westminster h 75 Marshall
" Henry F teamster bds 8 Republican
" Irene F stenographer 115 Wickenden bds at Blackstone Mass
" James clerk bds 14 Marvin [Wendell
" James grocer 57 Huntington av h 169
" James loomfixer bds 8 Cliff
" James moulder h 581 Chalkstone av
" James repairer Pine cor Garnet bds 67 Oak
" James h r 217 Valley
" James A clerk Public Works dept City Hall h 12 Norwich av
" James C laborer bds 96 Howell
" James E h 3 Decatur sq
" James E grocer 45 Huntington av h 120 Wendell
" James E jeweler bds 1 D [513 do
" James F liquors 511 Hartford av h
" James M bicycle repairer Pine cor Garnet h r 67 Oak
" John h 272 Point
" John laborer bds 87 Simmons
" John laborer h 263 Eddy
" John operative bds 121 Laban
" John jr clerk 261 Eddy bds 263 do
BURNS JOHN JR monuments 115 Industrial Trust bldg h 107 Abbott—see page 1582
" John F (timekeeper) died May 9 1904
" John F waiter bds 96 Howell
BURNS JOHN GRANITE CO monumental workers 840 N Main—see page 1493 [av
" John H H toolmaker h 28 Dartmouth
" John J ins agt h 153 Whittier av
" Joseph clerk 4 Union bds 211 Oxford
" Joseph jeweler bds 45 East
" Joseph F bds 50 Huron
" Joseph F chef Hotel Franklin bds do
" Joseph T removed to Woonsocket
" Josephine G cashier 176 Weybosset bds at E Providence
" Margaret wid of Francis h 96 Howell
" Margaret M stenographer 107 Westminster rm 13 bds at Pawtucket

Burns

" Margaret T nurse R I Hospital b do
" Martin boilermaker h 36 Camden av
" Martin jeweler h 14 Marvin
" Mary laundress h 5 Hayward
" Mary stenographer 176 Weybosset b at Blackstone Mass
" Mary widow of Christopher h 3 Klondike
" Mary widow of Robert h 45 East
" Mary Miss clerk 244 Westminster h 219 Swan
" Mary A Miss h 78 Appleton
" Mary C stenographer 176 Weybosset bds at Blackstone Mass
" Mary E bookkeeper 434 Smith
" Mary E Mrs h 8 Steuben
" Mary J widow h 128 Elm
" Mary L widow Bernard H h 17 Andem
" Michael jeweler h 68 Fillmore
" Michael laborer h 407 Benefit
" Michael laborer h 67 Robinson
" Michael mason h 105 Wadsworth
" Michael teaming 126 S Water h 16 Planet
" Michael wireworker h 1 D [worth
" Michael H engraver bds 105 Wads-
" Michael S laborer bds 96 Howell
" Nettie F widow of William h 71 Aleppo
" Owen J coremaker h 15 Chambers
" Patrick engineer h 26 Planet
" Patrick junk h 211 Oxford
" Patrick laborer bds 63 Ship
" Patrick laborer h 87 Simmons
" Patrick laborer h 146 Blackstone
" Patrick operative bds 78 Oak
" Patrick painter h 32 Ormsbee av
" Patrick painter bds 117 Kinsley av
" Patrick painter h 45 Lippitt
" Patrick woolsorter h 162 Huntington av
" Patrick E janitor h 50 Huron
" Patrick J blacksmith h 123 Jewett
" Patrick J laborer h 706 Atwells av
" Peter grocer 248 Grove h do
" P Joseph police Station 2 h 708 Potter av
" Robert E treas John Burns Granite Co 840 N Main bds 848 do [nut
" Robert E jr toolmaker bds 73 Chest-
" Robert F laborer bds 45 East
" Rosanna widow of James h 30 Amy
" Rose A widow h 24 Audrey
" Rosella widow of John A h 363 Canal
" Samuel rigger bds 335 Eddy
" Susan L Mrs h 1 Vine
" S H mfg jeweler 14 Blount h at Brooklyn N Y
" Thomas clerk h 177 Holden
" Thomas laborer bds 33 Bourn
" Thomas mason h 109 Harriet
" Thomas A clerk 263 Westminster bds at East Greenwich
" Thomas F driver h rear 171 Hudson
" Thomas H clerk 93 Eddy h 35 Pekin
" Thomas H foreman 23 Acorn bds 177 Holden [22 1904
" Thomas H (freight clerk) died April
" Thomas J moulder h 415 Smith
" Thomas P electrician bds 96 Howell
" Timothy filemaker h 19 Tighiman
" Walter J jeweler h 383 Potter av
" Walter J jr stone setter bds 383 Potter av
" William bds 177 Holden
" William bricklayer h 218 Silver Spring
" William carpenter h 403 Eddy
" William driver 244 Westminster h 549 Branch av
" William jeweler bds 50 Ship
" William machinist h 53 Winthrop av
" William operative bds 549 Branch a

Electric Batteries For Sale by Geo. L. Claflin Company

Burns
" William E operative bds 45 East
" William J removed to Pawtuxet
" see also Beirne, Byrnes and O'Byrne
Burnside Albert H clerk 251 Weybosset h 57 Fifield av
" Charles messenger h 40 Bradford
" Matthew H A plumber 289 Plainfield h 22 Pocasset av [water
" Maurice P tinsmith h 111 Vande-
" Samuel (W M Burnside & Son) 358 and 863 Westminster bds 94 Dexter
" William M & Son (Samuel) boots and shoes 358 Westminster h 94 Dexter
" see also Bornside [Providence
Burr Calvin C clerk 167 Benefit h at E
" Jennie P assayer 15 Calender bds E Providence
" Julia A widow h 35 Dartmouth av
" Lyman H supt money order division P O h at Pawtucket
" Mary widow bds 39 Brattle
" Mary W Mrs h 790 Westminster
" N M, Eastern agent York Mfg Co 96 Westminster rm 5 h at E Prov
Burrell William H Rev bds 68 Salem
Burrett Henry N compositor "Journal" h 182 Bellevue av
Burrill Arthur D clerk 179 Westminster h 10 Duke [Hyat
" Elizabeth B Mrs dressmaker h 43
" Eugene C folder h 43 Hyat
" Helen E widow of Edgar D h 17 Marshall [Main
" Jessie J widow of John F h 612 N
" John harnessmaker rms 274 N Main
" Joseph laborer h 176 Ives
" Samuel laborer house 44 Pike
" Soloman laborer bds 8 Tighlman
Burrington Arthur S ins agent bds 5 Franklin
" Charles B Mrs died September 13 1904
" Eliza M widow of Henry H h 143 Hanover
Burrise Frank W pedler h 86 Bernon
Burritt Wesley corsets 256 Westminster rm 10 bds 271 Washington
Burrough Frank M Mrs removed to New York N Y
" Hannah May rem to New York N Y
" Herbert J supt 9 Codding bds 160 Power
" Howard D bds 160 Power
" Lewis F removed to New York N Y
" Mary R bds 160 Power [Power
" Robena B widow of Joseph h 160
Burroughs Adding Machine Co 335A Banigan bldg
" Alicia dressmaker h 107 B'way
" Arthur at Screw Co bds 172 Charles
" Burrill teamster h 83 Lippitt
" Eleanor H Miss teacher Vineyard st school h 133 Wesleyan av
" E B Mme milliner h 113 B'way
" Frederick H silversmith h 1716 Westminster [53 Waterman
" George H 3 Washington row bds
" George W S telegraph operator "Journal" h 146 W Clifford
" Henry J teller United National Bank h 49 Park
" Laura C Miss teacher Vineyard st school h 133 Wesleyan av
" Mary J widow h 46 Summer
" Sarah widow bds 146 W Clifford
" William H silversmith h 36 Baxter
Burrowes E T Co (The) screen mfrs. 17 Custom House st rm 10
BURROWES E T CO (THE) screen mfrs 17 Custom House st rm 10—see back col page T
Burrows Amey S widow of Edward G jr h 40 Princeton av

Burrows
" Annie widow of Robert h 414 Friendship
" Bridget widow of Ashley h 45 Calais
" Charles patrol driver Police Station 6 h 17 Rankin av
" Charles V machinist b 17 Rankin av
" Daniel accountant h 31 Mawney
" George bds 53 Waterman
" George operative bds 152 Chapin av
" Henrietta R Miss h 205 Broad
" Henry H h 39 Laura
" Herbert removed to Cranston
" Jesse hostler h 64 N Main
" John J rubber worker b 17 Rankin av
" Joseph R collector bds 31 Mawney
" Leo E moulder bds 17 Rankin av
" Maria L wid of Caleb G died Sept 5 1904
" Mary Mrs h 16 W Friendship
" Sarah I clerk R I Co bds at Auburn
" Sarah W widow of Edward G h 109 Somerset
" William E. Prov Drapery Rod Co 22 Conduit h 109 Somerset
BURROWS & KENYON (J S Kenyon) lumber 309 Dean cor Washington—see page 1540
Bursey Mary E widow h 350 Manton av
Burt Albert G patternmaker 16 Calender h 30 Hudson
" Angeline F widow of Aaron B h 2 Wellington
BURT ARTHUR H pattternmaker 16 Calender bds 30 Hudson—see front col page N
" Charles E bookkeeper 140 Orange h 12 Trask [Penn
" Clayton R foreman at B & S h 160
" Elisha S foreman 7 Beverly h 157 Ivy
" Ella F music teacher 621 Butler Exchange bds 31 Somerset
" Emily Miss h r 37 Jefferson
" Emma Mrs h 207 Colfax
" Eugene D clerk 9 Codding h 211 Lowell av
" Eugenie D teacher Daniel av school bds 211 Lowell av
" Florence M teacher Calhoun av school bds 97 Burnett
" Fred A foreman Gorham Mfg Co h 31 Somerset
" Frederic B r 226 Eddy h 58 Barnes
" Frederick G removed to Newburyport Mass
" Frederick W treas 500 Valley h 30 Cherry
" George bookkeeper rms 28 Greene
" George R foreman Charles cor Cross bds 129 Pleasant
" M Louise stenographer bds 129 Pleasant
" Nellie M lace curtains h 30 Cherry
" Robert L clerk 230 Westminster bds 12 Trask
" Sarah widow h 129 Pleasant
" Sarah H stenographer 61 Peck bds 129 Pleasant
" Sue E clerk 1 Custom House st bds 97 Burnett
" Susan A wid of Allen h 97 Burnett
" Thomas E salesman 102 N Main h 82 Lexington av
" Walter L physician h 75 Benefit
" see also Birt and Burtt
Burtch Joseph bottler 42 Peck
Burton Annie A clerk 257 West Exchange
" Annie W Mrs bds 15 D
" Catharine H Mrs teacher Branch av Primary bds 120 Waterman
" Charles clerk 842 Westminster bds Hotel Dreyfus
" Christopher H milk dealer h 333 Woodford rd
" Crawford porter 100 Dyer

Plastering Hair, JAMES C. GOFF, 31 to 49 Point St.

Burton
" Crawford E clerk h 62 Ford
" David h 40 Bassett
" Edward F carpenter b 135 E George
" Everette D salesman 33 Canal h at Lakewood
" Frank carrier P O Elmwood station h at Auburn
" Harry T milkman h 195 Admiral
" Henry F piano polisher bds 184 Linwood av
" Hugh F draughtsman 430 Butler Exchange bds 135 E George
" Joseph loomfixer h 291 Admiral
" Julia A widow of Frank E h 184 Linwood av
" Lester R sec 373 Canal h 145 Suffolk
" Mary A wid of John h 135 E George
" Mary J Mrs rms 37 Winter
" Richard clerk 70 S Main bds 26 John
" Sanford S physician 20 Market sq rm 36 h Elmhurst av cor Eaton
" Susan E Mrs h 59 Holden
" Viola Mrs h 47 Gilmore
" William H stable 35 Portland h do
" Willoughby carpenter b 135 E George
" see also Bertin and Berton
Burtonwood Mattie Mrs h 16 Byron
Burtsell Bertram W machinist bds 15 Vale [28 Greene
Burtt George W clerk R R freight bds
" see also Birt and Burt
Burtwell Clara E stenographer 406 Industrial Trust bldg bds 78 Hanover
" Clarence E died December 10 1904
" Ella J widow of Clarence E h 78 Hanover
" Harold A stone setter b 20 Westfield
" Susan J Mrs h 20 Westfield
" see also Birtwell
Burtwistle see Birtwistle
Burwell Almira J stenographer 100 Dyer bds 69 Benevolent
" Arthur C clerk rms 9 Charles Field
" Emma G dressmaker h 60 Benevolent
" Harriet R bookkeeper 100 Dyer bds 60 Benevolent [64 Alumni av
" William C pres and mgr 91 Sabin h
Busby Ada Mrs h 75 Dodge
" Harry R moulder h 61 Portland
" John W removed to Mexico
" Robert refiner 58 Page h at Pawtucket
" Robert G rubber worker b 84 Gallup
" Walter C bookkeeper 30 Garnet bds at Pawtucket
Busca Santo oyster opener bds 27 Arthur av
Buscall David C ins agt h 84 Corinth
Busch Frederick C cutter 432 Westminster h 222 Friendship
" Isabella dressmaker b 21 Roanoke
" William jeweler h 30 Bernon
Bush Albert J jeweler bds 153 Burnside
" Charles S treas Charles S Bush Co 212 to 216 Weybosset h 24 Keene
BUSH CHARLES S CO, C S Bush treas drugs paints oils etc 212 to 216 Weybosset elec dept 17 to 21 Richmond—see page 1483
" Edwin A bds 17 Adelphi av [sey
" Edwin A 2d 212 Weybosset h 106 Hal-
" Electric Co 17 to 21 Richmond
" Elodie Miss h 18 George
" Fannie widow h 780 N Main
" Frank clerk St James Hotel rms 95 Washington
" George A tinsmith h 457 Friendship
" Jesse M vice-pres 212 Weybosset h 17 Adelphi av [wood av
" John T clerk 126 Cranston h 1265 Elm-
" John W h 153 Burnside
" Joseph W police Station 7 bds 198 N Main
" Julia A dressmaker b 457 Friendship
" Leroy C student bds 780 N Main

Bush
" Mabel F clerk bds 780 N Main
" Minnie H tailoress bds 52 Nolan
" Natalie Miss h 18 George
" Peter clerk h 128 Calverly [Davis
" Richard S clerk 588 Eddy rms 49
" Thomas clerk 176 Weybosset bds 128 Calverley [Bolander
" Thomas W D patternmaker h 27
" Walter plumber bds 153 Burnside
" William H janitor 155 Canal h 123 Williams
" William H machinist h 20 Whipple
" see also Busch
Busharian S H laborer h 286 Broad
Bushee Caroline S Mrs dressmaker h 390 New York av
" Edward P jeweler h 171 Williams
" Feb brakeman h 282 Charles
" Frances bds 104 W Clifford
" Nellie widow bds 702 N Main
BUSHEE OCTAVE J wall paper picture mouldings and interior decorations 213 Broad h do—see page 1561
" Peter weaver h 670 Atwells av
" Peter jr motor man b 670 Atwells av
" Rose widow h r 26 Providence
" William iceman h 585 Douglas av
" see also Boucher
Bushell Arthur W student b 144 Doyle a
" Elsie M stenographer bds 136 B'way
" Frederick A lineman h 1239 Elmwood av
" John T at B & S h 81 Douglas av
" Walter Rev h 144 Doyle av
Busher Catharine widow removed to Johnston
" Richard removed to Johnston
Bushman Almira widow of Remi h 19 Merrill
" Henry printer bds 19 Merrill
" William A foreman 137 Weybosset h 78 Vernon
" see also Beauchemin [115 Hanover
Bushnell Charles A music teacher bds
" Frank P silversmith h 115 Hanover
" Fred N chief engineer R I Co h at Edgewood
" Henry C h 115 Hanover
" Lewis H silversmith h 170 Wadsworth
" Ralph I motor man b 170 Wadsworth
" Richard R clerk M & M T Co h at E Providence
Busiel George H sec and treas Providence Opera House asso h 596 Broad
Busill John at B & S h 616 Chalkstone a
" John A fireman b 616 Chalkstone av
" Tom at B & S bds 616 Chalkstone av
Buskard Ethelwyn stenographer 100 Dyer bds 117 Jewett [Jewett
" William J inspector B & S h 117
Bussion Uric bricklayer h 11 Chaffee
Busteed John J clerk 1 Fountain h 89 Knowles [281 Vermont av
Buswell Warren G salesman 36 Pine h
" Wingate M removed to N Scituate
Butcher William electrician h 9 Aster
BUTCHER WILLIAM florist 38 Pitman near Governor h 46 Pitman—see page 1491
Butland William E foreman 144 Pine h 108 Pearl [school h 49 Bassett
Butler Abbie F Miss sec Classical high
" Alexander J jr janitor 268 Weybosset rms do
" Alfred clerk 35 S Main b 745 Potter a
" Alfred E painter bds 183 Thurber av
" Alfred F painter h 49 Seymour
" Alfred J painter bds 745 Potter av
" Alice M clerk 244 Westminster bds 60 Grand View
" Ann widow of Peter h 169 Wood
" Annie G Mrs h 19 Liberty
" Annie L Mrs h 375 Richmond
" Aubrey A jeweler bds 375 Richmond

Timothy O'Connor, Funeral Flowers a Specialty Blackstone Boulevard & 272 Westminster St.

Butler
" A H & Co investments 1006 Banigan bldg
" Ben clothing 371 S Main h 369 do
" Benjamin lineman 112 Union h at Pawtucket
" Bridget R Miss h 13 Merino lane
" Catharine widow h 4 Traverse
" Charles teamster h 21 Levina
BUTLER CHARLES L painter 8 Gilmore h 278 Cranston—see page 1559
" Charles L jr variety 259 Cranston bds 278 do [9 Lake
" Charles M clerk 311 Weybosset bds
BUTLER CHARLES M representing Stone & Forsyth paper dealers 44 Weybosset h at Boston—see p 1487
" David D died January 1905
" Duncan Land Co 114 Westminster
" D Harlan clerk B & S bds 84 Aborn
" Earl V janitor h 423 Washington
" Elizabeth R widow of William bds 107 Bowen
" Exchange Co 114 Westminster
" Francis B cooper h 95 Benedict
" Frank engineer h rear 122 O'Connell
" George driver bds 520 Wickenden
" George F clerk R R freight h at Cranston [h 254 Vermont av
" George H dentist 212 Union rm 405
" George H mgr 54 Summer bds 136 W Clifford [at Arlington
" George W driver 96 Washington bds
" Hayward M student bds 312 Public
" Henry turner bds 46 Ruthergien av
" Hospital 305 Blackstone boul near Rochambeau av
" H M Mrs h 9 Lake
" Irene B Miss h 170 Angell
" James foreman h r 45 Barton
" James foreman h 359 Pine
" James laborer bds 64 Barstow
" James F jeweler bds 34 Conduit
" James H bds 119 Burnside
" James M real estate agt h 61 Grand View [ster bds 359 Pine
" James S watchmaker 204 Westmin-
" John baker bds Hopkins Hotel
" John carpenter 39 Jenkins h do
" John clerk 319 Chalkstone av bds 361 do [Carpenter
" John clerk 243 Westminster bds 156
" John operative bds 147 Hudson
" John watchman h 97 Arnold
" John F bricklayer h 15 Judith
" John J carder h 19 Hannah [Pine
" John J clerk R R freight rms 208
" John J janitor 150 Benefit h 723 Atwells av
" John J stone cutter h 90 Superior
" John J supt 61 Peck rm 7 h 312 Public
" John M removed to Chicago Ill
" John T messenger P O bds 97 Arnold
" John W compositor b 183 Thurber a
" Joseph h 416 Washington
" Joseph A sign painter b 745 Potter a
" Joseph W clerk 380 Westminster h at E Providence
" Julia teacher bds 39 Jenkins
" Leo A clerk 212 Westminster bds 44 Nichols
" Martha E bds 16 Myrtle
" Mary widow of Edward F h 78 Pettis
" Mary A bds 16 Myrtle
" Mary A variety 241 Valley h do
" Mary E Miss h 134 Wickenden
" Michael jeweler bds 115 Fifth
" Michael laborer bds 4 Traverse
" Michael machinist bds 169 Wood
" Michael J laborer h 64 Barstow
" M E cigarmaker 775 Westminster bds 16 Myrtle
" Oscar forger bds 90 Florence
" Patrick at B & S b 361 Chalkstone a
" Patrick laborer bds 4 Traverse
" Patrick operative h 115 Fifth

Butler
" Patrick F jeweler h 17 Puritan
" Patrick H boilermaker h 33 Barstow
" Philip painter 745 Potter av h do
" Samuel teamster h 11 Welcome av
" Sophia widow bds 46 Ruthergien av
" Thomas Mrs h 19 Wise ct
" Walter designer bds 43 Doyle av
" Walter J laborer bds 318 Admiral
" Walter N clerk 114 Westminster h at Riverside
" William clerk rms 830 Westminster
" William painter h 138 Calhoun av
" William H supt Atlantic Mills h 43 Doyle av
" William H waiter 183 Union bds 830 Westminster
" William I expressman h 23 Salem
" William J laborer bds 61 Grand View
" William J sign painter bds 108 Randall
" William J toolmaker bds 55 Pettis
" William O foreman h 79 Berkley
Butman Clarence A variety 228 Thurbers av h 230 do
" Ella F Mrs h 61 Waverly
" Frank C (Butman & Tucker Modern Hand Laundry) 150 Pine h 9 Marlborough av
" Fred O jeweler h 61 Waverly
" William pedler h 84 Robinson
" William E engraver h 117 Reservoir av
BUTMAN & TUCKER MODERN HAND LAUNDRY and clean towel service 146 to 154 Pine—see page 1517
Butt John H janitor h 156 Parade
Buttendorf Frederick W removed to Bristol
Butterfield Benjamin F laborer h 12 Logan av
" Catharine h 54 W River
" Charles F musician h 52 Hamilton
" Martha dressmaker h 116 Waverly
" Percy collector bds rear 156 Delaine
" Sarah Mrs h 24 Polk
" Sarah J wid of James E h 13 Merrill
" Theodore S driver bds 23 Longmont
" William fireman Park cor Promenade h rear 156 Delaine
" William T rubber worker b 24 Polk
Butterworth Alfred roll coverer bds 135 Laurel Hill av
" Arthur (clerk) removed to Canada
" Arthur fireman h 480 Branch av
" Clement operative bds 24 Vale
" Eliza A widow of John bds 135 Laurel Hill av
" George W foreman 101 Sabin h 184 Wadsworth
" James bds 473 Friendship
" James chef 833 N Main h r 831 do
" James C inspector bds 101 Governor
" James C 3d salesman 224 Butler Exchange bds 101 Governor
" James C jr (Butterworth & Co) 224 Butler Exchange h 101 Governor
" John fireman h 18 Haswell
" John B elevator man 101 Sabin h 18 Haswell
" Jonathan spinner h 23 Atwood
" Thomas foreman Fletcher Mfg Co h 24 Vale
" Thomas grocer 110 Sterling av h 211 Webster av [Webster av
" T Edgar clerk 110 Sterling av bds 211
" William jeweler h 473 Friendship
" & Co (J C Butterworth jr) tailors' trimmings 224 Butler Exchange
Butti Giuseppe stone cutter h rear 42 Arthur av
Buttolph Benjamin G engineer 815 Banigan bldg h 181 Angell
Button Robert R rubber worker b 1061 Chalkstone av
" William N rem to Beacon Falls Conn

Office Stationery and Account Books, E. L. FREEMAN & SONS 3 Westminster Street

Butts Anna M and Delia B Misses h 98 Andem
" Arthur P police Station 5 h 66 Colfax
" Charles H salesman 63 Dyer h at Edgewood
" Eliza T widow of Isaac bds 26 Cooke
" Ella E Mrs bds 414 Pine
" F Ara clerk 225 Westminster bds 37 Arnold
" George L salesman 280 Westminster h 179 Elm Grove av [Howell
" Hannah E widow of Charles P h 156
" Harry H (J W Richardson & Co) 92 Westfield h at Brooklyn N Y
" Horace R at Print Works h 50 Grand View
" James R jeweler h 37 Arnold
" John H (J W Richardson & Co) 92 Westfield h 60 Princeton av
" John W 17 Custom House st rm 5 h 255 Friendship
" Lena R clerk 225 Westminster bds 37 Arnold
" Orray I file cutter h 220 Whittier av
" Sarah M widow of Lucius J bds 175 Sterling av
" Susan E widow of Edward P bds 272 Dudley [sor
" Walter H hoseman Hose 4 h 18 Winsor
" William H H h 210 Wentworth av
" Winifred A stenographer 89 Weybosset rms 226 Pine [Sutton
Buxton Anna E stenographer bds 90
" Anna J widow h 84 Richmond
" Annie Mrs h 138 Hospital
" Bertram H student bds 1473 Broad
" Frank E teamster h 22 Foster
" Frederick J silversmith h 108 Thurbers av
" Frederick J jr chaser h 44 Laura
" George conductor h 26 Broad
" G Edward physician 1471 Broad h 1473 do
" G Edward jr student bds 1473 Broad
" Herbert E clerk B & S b 130 Sutton
" Russell A driver h 130 Sutton
" Zuie H Miss nurse h 1236 Westminster
Buzby Harry F foreman h 115 Ford
Buzzell Alice L widow of Andrew J bds 206 California av
" Harry T jeweler h 206 California av
" Louis carpenter bds 16 Seekonk
" Waldo V fireman h 784 Branch av
" William H clerk 20 Arcade h at Pawtucket
Bye Charles stone setter b 45 Gladstone
" William R clerk 136 S Water bds 376 Hope [wells av
Byer August rubber worker h 778 At-
Byers Alfred S cashier Riverside Worsted Mills h 35 Hammond
" Edward L driver 619 N Main bds 69 Doyle av
" William J driver h r 57 Codding
Byfield Rubber Co 68 W Exchange
Bylund Albert liquors 85 Cross h 33 Spruce
Byram Frank operative bds 174 Wallace
Byrd Charles rem to N Providence
" see also Bird
Byrne Annie widow of Owen h 34 Bush
" Celia widow h 15 Kepler
" Charles B clerk 42 Exchange pl h 261 Broad
" Charles P clerk R I Co bds 42 Hendrick
" Daniel J lunch room and news depot 684 Atwells av h 32 Tuxedo av
" Elsie wid of John H h 702 N Main
" Helen Miss h 360 Valley
" James ins agt h 318 Valley
" James second hand bds 754 Atwells av

Byrne
" James watchmaker bds 15 Kepler
" James E operative h 192 Cleveland
" Jennie clerk 244 Westminster bds 125 Governor
" John police h 45 Diamond
" John F lawyer 533 Banigan bldg
" John F bds 442 Atwells av
" John H jeweler bds 34 Bush
" John J spinner h 88 Huntington av
" John M removed to Plymouth Mass
" Lizzie dressmaker bds 15 Kepler
" Luke B jeweler h 42 Hendrick
" Martin dresser tender h 754 Atwells a
" Mary J Mrs h 117 Harrison
" Michael J actor h 266 Orms
" Miles watchmaker bds 15 Kepler
" Patrick h 88 Bogman
" Peter C h 46 Pemberton
" Robert E jewelers' findings 95 Pine rms 369 Weybosset
" Robert E jr toolmaker b 73 Chestnut
" Terence clerk 684 Atwells av b 754 do
" Thomas clerk bds 24 Cory
" Thomas rubber worker h 412 Valley
" William clerk bds 24 Cory
" William salesman h 45 Benevolent
" William A printer bds 702 N Main
" William G rubber worker bds 50 Tuxedo av [h 128 Camden av
" William H driver 24 Custom House st
" see also Beirne and O'Byrne
Byrnes Elizabeth A milliner bds 118 Taber av
" Frank J teamster h 312 Lockwood
" George T draughtsman 49 Westminster rm 603 h at Pawtucket
" Hugh toolmaker h 73 Beacon av
" James (Byrnes & Englund) 335 Westminster rm 10 h 15 Kepler
" James laborer bds 754 Atwells av
" James F painter bds 118 Taber av
" Jennie bds 125 Governor
" John clerk 66 Weybosset h 1134 N Main
BYRNES JOHN C painter 51 Chalkstone av h at Pawtucket—see page 1620
" John J fish 1134 N Main h do
" Joseph T moulder bds 118 Taber av
" Mary A widow of Edward h 30 Lisbon
" Mary A Miss dressmaker h 118 Taber av
" Nicholas painter h 52 Jasper
" Robert hub cutter rms 369 Weybosset
" William H driver 24 Custom House st h 128 Camden av [rm 29
" William H painter h 890 Westminster
" & Englund (James Byrnes, Hilda Englund) opticians and watchmakers 335 Westminster rm 10
" see also Burns
Byron Ann T dressmaker 395 Westminster rm 2 bds 100 Wesleyan av
" Anne T widow of Patrick h 71 Magnolia [son
" Bridget widow of Daniel h 131 Hud-
" Christopher police Station 3 bds 131 Hudson
" Daniel clerk bds 71 Magnolia
" Daniel B police Station 2 bds 131 Hudson
" George A h 197 Burnside
" Hannah widow of Thomas h 224 Pavilion av
" Helen M dressmaker h 71 Magnolia
" James H jeweler h 15 Knight
" James J folder bds 754 Atwells av
" John machinist bds 2 Lake
" John F police Station 4 h 9 School
" John J teamster h 754 Atwells av
" Joseph bricklayer h 49 Atwood
" Joseph F jeweler bds 49 Atwood
" Margaret stone setter b 38 Smithfield
" Margaret M Miss h 96 Wesleyan av
" Martin driver h 463 Potter av
" Mary widow h 100 Wesleyan av

Only Modern Market—Prov. Public Market Co

Byron
" Mary A h 212 Friendship [av
" Mary A Miss tailoress h 96 Wesleyan
" Michael pile driver h 53 Ashmont
" Nelson jr painter h 21 Bush
" Patrick J laborer h 105 Althea
" Thomas died Oct 17 1904
" see also Biron
Bywater James clerk 56 Exchange pl bds 110 Howell
" Thomas died Nov 14 1904

Cabana Albert carpenter h 6 Hedley
" Frederick harnessmaker 77 Plainfield h 83 Unit [h 17 Jenkins
" Henry T harnessmaker 755 N Main
" Joseph shipper h 149 Livingstone
" Thomas agt 755 N Main h 17 Tew pl
Cabeen George W plumber h 146 Wilson
Cable Charles W bookkeeper 908 Union Trust bldg bds at Plymouth Mass
Cabrel Andrew laborer h 145 Tockwotton
" Antone S laborer h 323 Williams
" Frank laborer h 38 Wickenden
" Frank laborer h 496 Benefit
" Frank laborer h 74 Wickenden
" Henry laborer h 145 Tockwotton
" Jesse foreman h 308 Williams
" Jesse laborer bds 74 Wickenden
" Manuel laborer h r 38 Transit
" Manuel liquors 484 S Main h do
Caccalli Alfred L musician h 33 Penn
" Omero laborer h 15 Hewitt
Cacchiotti Pietro laborer bds 212 Cedar
Caccia Antonio laborer h 669 Charles
" Francesco removed to Italy
" Pasqaule removed to Italy
Cadby Albert weaver h 77 Woodward rd
Caddell Foster foreman h 25 Tenth
Cadden William weaver bds 121 Putnam
Cade John dresser h r 42 Madison
" Raymond A salesman bds 53 Stewart
Cadets' Armory 15 Stokes [av
Cadieux Denis painter h r 54 Huntington
" Frederic laborer bds r 53 Huntington av [dence
Cadigan John H printer bds 26 Provi-
Cadorette Aime weaver h 138 Delaine
" John laborer h 45 Huntington av
" William painter bds 6 Spring
Caduti Tommaso removed to Italy
" see also Caruti
Caduto Francesco laborer h 34 Crout
" Michele laborer bds 34 Crout
Cady Alfred E h 78 Central
" Arthur B clerk 372 Westminster bds 18 Portland
" Arthur Boyle machinist h 17 Morton
" Arthur D clerk 145 Crary bds at Riverside
" Charles machinist rms 105 Clifford
" Charles D novelties 512 Industrial Trust Bldg h 557 Westminster rm 7
CADY CHRISTOPHER A paper hangings mouldings etc 445 Westminster h at Boston Mass—see page 1564
" Clarence H clerk 808 Banigan bldg bds 71 Grotto av
" Clinton A salesman 821 Westminster bds 75 Mawney
" Courtland T salesman 821 Westminster bds 75 Mawney [Central
" David crockery 245 Broad bds 78
" Delia widow h 9 Winslow
" Edwin O jeweler h 7 Douglas av
" Ella V (Cady & Fawcett) 290 Westminster rm 405 h at Seekonk
" Emma J milliner bds 3 Gould's pl
" Frank H (F H Cady Co) 821 Westminster h 75 Mawney
" Frank L asst inspector of milk 161 Fountain h 20 Peace
" Frank N bookkeeper 60 Weybosset rm 2 bds 28 Atwells av
" Frederic W stairbuilder rear 228 Aborn h at Riverside

Cady
" Frederick C clerk 145 Crary bds at Riverside [minster
" F H Co wall papers etc 821 West-
" George D clerk Union Depot h at E Providence [Apponaug
" George M clerk 40 Tockwotton h at
" George W architect 204 Westminster rm 18 h at Longmeadow
" G William pressman bds 45 Cypress
" Henry D asst in carpenter shop B U h at Warren
" Henry W h 182 Ford [182 Ford
" Henry W driver 263 Westminster bds
" Jessie Miss h 1343 Eddy
" John boarding house 88 Broad
" John G janitor bds 35 Opper
" John H jeweler bds 7 Douglas av
" John Hamlin 122 Dorrance h 127 Power
" John Hutchins student b 127 Power
" John W driver 68 Weybosset h at E Providence
" Kate widow rms 5 Conduit
" Louis E clerk supt public bldgs office h 71 Grotto av
" Margaret nurse bds 111 S Angell
" Mary F widow of Charles E h 18 Portland
CADY MOVING AND STORAGE CO Daniel C McQueeney pres George B Smith mgr 8 Moulton—see p 1493
" Raymond D removed to Edgewood
" Sarah H widow of Shubael H h 127 Power [Pearl
" Sophronia widow of Charles T h 181
" William A draughtsman 301 West Exchange h 382 Blackstone
" William B h 873 Eddy
" William F removed to Edgewood
" William H student bds 127 Power
" Williston A & Co paper and twine 29 Exchange rm 34 h 8 Mawney
" & Fawcett (Elia V Cady, Mary Fawcett) dressmakers 290 Westminster rm 405
Caetanno Pedro J laborer h 108 Ives
Cafassi Antonio laborer bds 8 Lily
Cafferty Andrew W bds 26 Carrington a
" Charles H woodturner h 23 Troy
" Edward V clerk 6 Weybosset bds 26 Carrington av
" Frank tel operator 6 Weybosset bds 26 Carrington av
" Hugh watchman h 8 Allston
" John motor man h 113 Tockwotton
" John A letter carrier East Side Station h 263 Cypress
" Josephine clerk bds 44 Lippitt
" Mary widow of Farrell h 26 Carrington av
" Patrick laborer h 44 Lippitt
" Patrick J bds 131 Abbott
" P Joseph tinsmith h 32 Lorimer av
Caffrey Catharine widow h 50 Lippitt
" Catharine widow of Michael h 23 Erastus [mar bds 46 Abbott
" Charlotte E teacher Broad st gram-
" Herbert B detective Station 1 h 4 Lee
" John W woolsorter h 24 Ralph
" Maria L Mrs h 50 Abbott
" Michael died Jan 13 1905
" Sarah widow h 136 Hudson
CAFFREY THOMAS tinsmith and plumber rear 46 Abbott h 46 do—see page 1570
Caggiano Domenico laborer bds rear 8 McAvoy
Cagni Joseph mason h 42 Penn
Cagnon Emil D weaver h 24 Magdaline
Cahill Bridget M widow of Thomas J h 73 Barstow
" Catherine V dressmaker bds 54 Osborne [Federal
" Daniel J police Station 6 bds 249

North River Blue Stone, MANCHESTER & HUDSON, 55 Point St.

Cahill
" David laborer h 71 Bogman [Prov
" Edward blacksmith 532 S Main h at E
" Edward carpenter h 6 Revere place
" George L machinist bds 65 Barstow
" James laborer h 29 Lippitt
" James laborer h 65 Barstow
" James A (Cooney & Cahill) 4 Weybosset rm 214 h at E Providence
" James D clerk 44 Pond b 71 Bogman
" James M woolsorter h 248 Union av
" James P rubber worker b 65 Barstow
" Jeanette widow bds 92 Berkshire
" Johanna bds 125 Governor
" John machinist bds 75 Sutton
" John teamster h 14 Burnside
" John D weaver bds 65 Barstow
" John J rubber worker bds 73 Barstow
" Joseph P reg phar 381 Plainfield bds 248 Union av
" Josephine widow h 187 Plain
" Kate Mrs h 249 Federal [dell
" Margaret widow of John P h 31 Blun-
" Mary widow of James h 44 Nichols
" Mary A widow of John h 178 Gano
" Morris longshoreman bds 56 Ives
" Patrick porter 24 Custom House st h 43 John
" Patrick J jeweler bds 73 Barstow
" William clerk 49 Smith b 12 Goddard
" William A clerk 381 Plainfield bds 248 Union av
" William J (Hale & Cahill) 80 Hartford av bds 249 Federal
Cahir James H clerk h 81 Veazie
" John machinist h 36 Nichols
" John porter 24 Custom House st h rear 37 Polk
" Michael S clerk 6 Orms h 120 Pettis
" Osmond mason bds 26 Shove
" Patrick fireman h 81 Veazie
" Patrick pres and treas Dorrance cor Washington also liquors 211 Atwells av and 31 Cargill h at Auburn
" Peter laborer h 34 Shove
" Thomas carpenter h 71 Woodward rd
" Thomas laborer h 26 Shove
" Thomas A expressman h rear 37 Polk
Cahoon Benjamin S clerk 330 Eddy h 65 Ashmont
" Daniel P moulder h 47 Gordon av
Cahoone Almond E motor man h 142 Waverly
" Charlotte S Mrs h 22 E Manning
" Cyrus E toolmaker h 92 Wesleyan av
" Ellen M widow h 804 Admiral
" Elmer coachman h 149 Lester
" Eugenia M Miss h 22 Jackson
" George H & Co mfg jewelers 7 Beverly rm 20 h 26 E Manning
" Hiram F bds 37 Hanover
" Myra Mrs inspector bds 122 Fountain
" William L plater h 37 Hanover
" see also Cohoon [Knight
Caianello Francesco laborer bds 138
Caiazza Annibale operative b 91 Atwells av
" Antonio bookkeeper 39 Spruce h 142 Federal [Mass
Cale William S W removed to Boston
Cain A P dressmaker 139 Mathewson rm 505
" Annie Mrs h 23 Newark
" Benjamin H porter bds 330 S Main
" George loomfixer bds 62 Borden
" George E clerk 243 Westminster h 876 Chalkstone av [h 330 S Main
" Jacob L janitor 21 Washington rm 12
" John F laborer bds 23 Newark
" John J clerk bds 20 Hyat
" John J jr weaver h 20 Hyat [Pekin
" Nellie A typewriter 245 Canal bds 66
" Nicholas machinist h 66 Pekin
" N F Mrs dressmaker h 66 Pekin
" Sara Mrs h 22 Central
" Thomas driver bds 23 Newark
" Thomas H clerk bds 66 Pekin

Cain
" William striker h 66 Pekin [Candace
" William J plumber 745 N Main h 55
" William R piper h 95 Hope
" see also Cane and Kane
Caine George bartender h 266 Manton av
" George V loomfixer h 62 Borden
" Michael J rubber worker h 20 Gadsden
Caione Gerardo E h 47 Brayton av
Caiopoulo Alexander rms 172 S Main
Cairn William clerk 35 S Main h 251 Dean
Cairney Catherine wid bds 19 Greenwood
Cairns Earl A clerk 793 Westminster bds 50 Ford
" Henry h 251 Dean
" Henry A bds 251 Dean
" John h 251 Dean
" Robert harnessmaker h 50 Ford
" see also Carnes and Kairnes
Caisse Joseph L & Co grocers 1710 Westminster h 19 Perry
Caito Batista pedler h 75 Gesler
" Francisco pedler h 34 Swiss
Calabrese Erminto weaver bds 202 Atwells av
" Giuseppe laborer h 401 W Exchange
Calabro Antonio barber 147 Pine h 19 Weeden
" Antonio jr removed to Italy
" Giuseppe laborer h rear 49 Dean
" Santo laborer h rear 94 Dean
Calamari Philip bootblack h 34 Weeden
Calbral Frank laborer h r 84 Transit
Calcagni Francesco laborer h 32 Swiss
" Luigi laborer bds 30 Swiss
Calci Carmine laborer bds 11 Hewitt
Caldarone Angelo laborer h r 41 Spruce
" Antonio laborer h rear 123 Acorn
" Aquilino operative bds 130 Arthur av
" Bernardo shoemaker 107 Chestnut
" Bros (Charles & Nicholas) liquors
" Carmine operative bds 144 Federal
" Charles (Caldarone Bros) 102 Dean also 321 Atwells av h 43 Spruce
" Danuccio laborer h 23 Blaine
" Domenico clerk h 144 Federal
" Francesco pedler bds 9 Tell
" Giuseppe barber bds 130 Arthur av
" Guglielmo weaver bds 31 Penn
" Lorenzo barber bds rear 41 Spruce
" Michael ice cream h 144 Federal
" Nicholas banker 39 Spruce h 43 do
" Onorio operative h rear 41 Spruce
" Pasquale baker h 48 Brayton av
" Pasquale shoemaker 152 Dean h 63 Spruce
" Peter J clerk 39 Spruce bds 43 do
" Teresa removed to Italy
Calder Albert L Co dentine 183 N Main
" Albert L 2d (L M Wilcox, Calder & Co) 28 Market sq h 35 S Angell
" Augustus W physician 184 Angell h do
" Charles A mgr 183 N Main h 50 Humboldt av
CALDER CHARLES G artists' materials 31 Aborn h 22 Whitmarsh—see page 1515
" Charles W carpenter 125 Whittier av h do [Dunford
" Charles Walter jr carpenter h 22
" Dora G Miss h 330 Lloyd av
" Edwin A Mrs h 14 Durfee
" Edwin E (Calder & Strickland) 205 Benefit h at Longmeadow
" Eleanor S bds 38 Camp
" Ellen M wid of Albert L h 306 Hope
" Ernest S student bds 22 Whitmarsh
" George B h 330 Lloyd av
" George B 2d clerk 23 Acorn bds 5 Brighton [Camp
" Gideon S clerk 116 Broadway h 38
" Harold G student bds 22 Whitmarsh
" Heman L gen sec Y M C A h 42 Park av Edgewood

R. I. Printing Co. Fine Job Printing No. 60 Weybosset Street

Calder
" H Gertrude bds 125 Whittier av
" Julia F Mrs bds 22 Whitmarsh
" Lawrence V (Pettee & Calder) 222 Banigan bldg bds at Longmeadow
" Louis H (Taylor, Symonds & Co) 96 Weybosset h 303 Potter av
" William C h 3 Benevolent
CALDER & STRICKLAND (Edwin E Calder, Franklin N Strickland) chemists 205 Benefit—see page 1636
Calderio Pasco baker 15 Broad h 48 Brighton
Caldwell Alfred h 34 Dexter
" Charles H machinist bds 67 Ruggles
" Elizabeth T widow of William h 67 Ruggles [Wilson
" George H supt 11 W Friendship h 40
" John machinist bds 874 Westminster rm 41
" May bookkeeper 22 Broad b 90 Canton
" Talbot Box & Lumber Co 901-5 Banigan bldg
" William stone cutter h 156 Unit
" William M physician 260 Benefit h do
" William P painter h 90 Canton
" W Arthur machinist bds 90 Canton
Cale Alice E Mrs h 1063 Eddy
Caledonian Ins Co of Scotland 44 Custom House st
CALEF BROS (Preston A Arnold) provisions 79 N Main—see page 1499
" Emma S widow of George C h 40 Dexter
CALEF HERBERT C real estate mortgages and insurance 614 Banigan bldg h at Manton—see page 1418
" Mabel S h 40 Dexter [Almy
" Norah L Miss stenographer h 74
Calhoun Henry W variety 351 Eddy bds 300 do [89 Broadway
" Robert salesman 156 W Exchange bds
Calicione Francesco laborer h 19 Hewitt
Caliciotti Pietro carpenter h 98 Knight
Caliento Francesco laborer h 46 Ridge
California Citrus Union 49 Westminster rm 413
" Wine Co 15 N Main
Caligiuri Emilio laborer bds 80 Cedar
" Fedele laborer h 80 Cedar
Calin Aaron paper hanger h 280 Public
Calise Antonio laborer h 22 Republican
" Ferdinando grocer 162 Spruce h 151 do
" Francesco weaver h 132½ Arthur av
" Giuseppe shoemaker 72 Spruce h 30 Eutaw
" Paolo laborer h 16 Sutton
" Pasquale laborer h 112 Cedar
" Vincenzo laborer bds 23 Barker
Calisi Francesco laborer bds 22 Piedmont
" Giuseppe clerk h 1 Miantonomi ct
" Tommaso laborer h 161 Atwells av
Calitri Alfonzo operative h 206 Cedar
" Antonio laborer bds 8 Lily
" Domenico laborer bds 214 Cedar
" Francesco laborer bds 33 Lily
" Francesco laborer bds 199 Cedar
" Luigi laborer bds 214 Cedar
" Santo laborer bds 8 Lily
" Saverio laborer bds rear 206 Cedar
Calixtus Brother teacher b 205 Fountain
Callaghan Bridget Miss h 219 Ives
" Hugh folder h 8 Dodge
" James teamster h 71 Aleppo
" Jane wid of Bernard h 692 Atwells av
" Joseph F machinist bds 692 Atwells a
" Rose A clerk bds 8 Dodge
" Thomas laborer bds 482 Valley
" Thomas physician 415 Smith h do
" William A clerk 1911 Westminster bds 8 Dodge
Callahan Albert A clerk bds 118 Stewart
" Ann widow h 448 Benefit
" Annie widow of Thomas h 103 Dike
" Bartley laborer h 115 David
" Bridget h 26 Amy
" Bridget variety 99 Cross h do

Callahan
" Catharine Miss dressmaker h 53 Benevolent [bds 291 Washington
" Catharine milliner 349 Westminster
" Charles W brewer h 118 Althea
" Daniel F carpenter bds 36 Maple
" Daniel J jeweler bds 366 S Main
" Edward mason h 49 Groton
" Edward J liquors 838 Potter av h 685 Cranston
" Edward J weaver h 239 Valley
" Edward S silversmith b 787 Potter a
" Elizabeth widow of Owen h 100 Sprague
" Ellen widow of Daniel died August 16 1904
" E Mrs employment office 9 Weybosset rms 1 and 2 h 80 Summer
" Francis J jeweler bds r 80 Summer
" Frank switchman h 80 Summer
" George E teamster h 159 Burrington
" Henry machinist h 183 Transit
" Henry & Co liquors 784 Eddy
" Hugh F bds Hotel Dorrance
" James bds 9 West Hoyle
" James bds 53 Benevolent
" James finisher h 16 Audrey
" James watchman h 4 Jenkins
" James A porter 50 S Main h 10 Baxter
" James F electroplater h 84 Lockwood
" James F helper bds 187 Atwells av
" Jane widow h 692 Atwells av
" John bartender 838 Potter av h 787 do
" John dressertender h 783 Atwells av
" John laborer h r 104 Plain
" John weaver h 67 Oak
" John J driver h 57 Preston
" Joseph E loomfixer h 33 Viola
" Joseph F machinist bds 692 Atwells a
" Mary Mrs matron 42 Park h do
" Mary E Miss housekeeper h 113 Althea
" Mary J Mrs h rear 80 Summer
" Michael laborer bds 2 Ames
" Michael laborer bds 175 Charles
" Michael laborer h 29 Candace
" Michael A sub carrier Olneyville P O bds 783 Atwells av
" Owen removed to Lowell Mass
" Owen C folder h 12 Burlington
" Patrick J operative bds 100 Sprague
" Peter h 33 Steuben
" Peter bds 17 Corliss
" Rachel Mrs h 9 West Hoyle
" Thomas bds 787 Potter av
" Thomas rms 42 Aborn
" Thomas at Vitriol Works bds 482 Valley
" Thomas electrician h 73 Wisdom av
" Thomas engineer 135 Snow h at Arlington
" Thomas helper bds 88 Holden
" Thomas laborer h 1058 Atwells av
" Thomas (rear 118 Plain) removed to Lowell Mass
" Thomas A colorer bds 100 Sprague
" William grocer 64 Chaffee h do
" William H pedler h 37 Akerman
" William J machinist h 20 Ninth
Callan Catharine G Miss dressmaker 190 Veazie h 37 O'Neil
" Charles J weaver h 37 O'Neil
" James P mgr 27 Mathewson bds 9 Atkins
" John clerk bds 9 Atkins
" John machinist rms 121 Manton av
" John overseer Steere Mills bds 37 O'Neil
" John J carder bds 37 O'Neil
" Luke clerk bds 9 Atkins
" Philip rubber worker h 9 Atkins
" Philip A rubber worker bds 9 Atkins
" Philip M h 195 Prairie av
Callei Domenico A laborer h 209 Hawkins [av
Callen Ocean O laborer bds 75 Douglas

INSURANCE of All Kinds at Lowest Rates, **ISAAC L. GOFF CO.** 171 Westminster Street

Callender Harry W clerk "The Newman" Hotel h at E Providence
" McAuslan & Troup Co department store 229 to 249 Westminster
" Samuel C (S C Callender & Co) 54 Snow bds 24 Arch
" S C & Co tailors 54 Snow
" Walter (Callender, McAuslan & Troup Co) 229 to 249 Westminster h 1509 do [do
" Walter R 243 Westminster bds 1509
Callisto DeGiullo shoemaker h 627 Charles
Callwitz Arthur R machinist bds 13 Cozzens row [Cozzens row
" John R sailmaker 7 Crawford h 13
Calore Antonio laborer bds r 130 Spruce
Caluk Samuel pedler h 78 Gay
Calvert John overseer bds 5 Opper
" Mary J Mrs boarding house 179 Pine
" Richard engineer 40 Sprague h 63 Comstock
" William engineer h 22 Winthrop av
Calvey Mary died May 28 1904
Camack David laborer h rear 28 Eiswald
Caman Alex N stone cutter h 30 Erastus
" Mary L Mrs dressmaker h 30 Erastus
Camara Evo laborer h 252 Richmond
Camardo Antonia widow of Vincenzo h 142 Federal
" Nicola engineer h 109 Arthur av
" & Colagiovanni liquors 121 Acorn
Camasso Leonzo blacksmith h 30 Swiss
" Rafaelo laborer bds 313 N Main
Cambelloni Lucia widow h 70 Hassan
" Vincenzo laborer h 21 Peter
Cambio Alfonso & Co tailors 79 Washington h 22 Africa
" Camillo G (Cambio, Palombo, Mangiant Co) 107 Westminster rm 11 h 22 Africa
" Humbert student bds 22 Africa
" Michael laborer h 627 Charles
CAMBIO, PALOMBO, MANGIANT CO furriers and ladies' tailors 107 Westminster rms 11-12—see page 1634
Cambopiano Achille laborer bds 13 Swiss
" Angelo laborer bds 37 America
" Antonio laborer h 5 Crout
" Bartolomeo laborer h 36 Arthur av
" Francesco laborer h 83 Ethan
" Giovanni laborer bds 36 Arthur av
" Girolmo laborer bds 17 What Cheer a
" Giuseppe laborer bds 5 Crout
" Luigi laborer bds 637 Union av
" Pasquale laborer h 628 Union av
" Vincenzo laborer h 27 Hauxhurst
Camelhor Morris removed to New York
Cameron Ada B stenographer 40 Sprague bds 188 Pond
" Alexander died August 15 1904
" Alexander plumber h 205 Ophelia
" Alexander E marne engineer bds 66 Carrington av
" Archibald clerk bds 80 Mathewson
" Archibald watchman h 184 Bellevue a
" Arthur E clerk 301 W Exchange bds 489 Hope [6 1904
" Arthur E (cornice maker) died May
" Augustus cabinet maker b 166 Clifford
" Brothers (W jr & R L Cameron) mfg jewelers 12 Beverly
" Carrie E stenographer 7 Beverly rm 12 bds 184 Bellevue av
" Charles lineman bds 496 Westminster
" Charles teamster h 182 Lippitt
" Christina nurse bds 28 Tobey
" Christina E Mrs h 295 S Main
" Craig designer rms 17 Messer
" Craig physician 1847 Westminster h do
" Daniel h 80 Mathewson
" Daniel machinist h 642 Chalkstone av
" Daniel A supt h 53 Fifield av
" David clerk bds 27 Judith

Cameron
" Duncan clerk h 382 Pine
" Earle L clerk 1349 Westminster h 101 Burnett [Benefit
" Elizabeth Miss housekeeper 357
" Ellen B Mrs h 151 Thayer
" Emma nurse Channing Hospital b do
" Frank foreman foot of Troy h 26 Bancroft
" George stone cutter b 18 Chad Brown
" George weaver h 1675 Westminster
" George G mgr R G Dun & Co 27 Exchange h 129 Hope
" Henry O T lunch room 720 Westminster h 41 Summer
" Howard B clerk bds 40 Armstrong av
" Ira L clerk B & S bds 184 Bellevue av
" James barber 14 Moulton h 134 Academy av
" James A bds 18 Chad Brown
" James E salesman 44 Weybosset h 993 Maryland av
" James W buyer 243 Westminster h 209 Point [drick
" Janet widow of William h 134 Hen-
" Jessie removed to Worcester Mass
" John machinist bds 184 Bellevue av
" John weaver h 27 Judith
" John A machinist bds 184 Bellevue av
" John D packer bds 80 Mathewson
" Lucy A Mrs milliner 50 Arcade h 382 Pine
" Maria wid of Alexander h 205 Ophelia
" Maria J Mrs bds 101 Burnett
" Mary nurse St Joseph's Hospital b do
" Napoleon marble worker h 30 Erastus
" Robert h 207 Ophelia
" Robert Rev pastor Fourth Baptist Church h 489 Hope
" Robert L (Cameron Bros) 12 Beverly bds 18 Chad Brown
" Thomas machinist h 40 Armstrong av
" William cloth inspector 34 Dike h 8 Valley
" William gardener h 18 Chad Brown
" William jr (Cameron Bros) 12 Beverly bds 18 Chad Brown
" William E hoseman Hose 1 h 320 Orms
" William R spinner h 30 Lawrence
Camfield Charles at Gorham's b 26 Earl
" Ellen widow h 383 Sayles
" John E (Dodge & Camfield) 56 Exchange pl h 349 Hope
" Mabel E cashier 56 Exchange pl bds 383 Sayles
" Mary widow of James h 181 Pleasant
" William H asst inspector plumbing City Hall h 181 Pleasant
" William H 2d student bds 383 Sayles
Camilo Antonio laborer h 16 Blanding
Cammac Sarah H wid h 133 Alverson av
Camp Charles J jeweler h 46 Burnside
" Thomas E plumber bds 83 Dora
" William A picture frame maker h 83 Dora [wells av
Campagna Antonio barber bds 339 At-
" Antonio laborer h 20 Lily
Campana Giovanni laborer bds 96 Spruce
" Michele laborer bds 18 Messenger
" Nicola laborer bds 96 Spruce
Campanella Giuseppe barber 134 Charles bds 31 Grape
" Pasquale laborer h 31 Grape
Campanile Erminio laborer h 22 Dale
Campanini James removed to Johnston
" John shoemaker h 622 Charles
" Matteo laborer h 31 Eutaw
Camparoni Rocco laborer h 51 Brayton a
Campbell Albert machinist h 2 Mountain
" Alexander C laborer h 48 Camden av
" Alexander D painter h 463 Potter av
" Allen conductor bds 229 Pine
" Andrew L electrician h 138 Althea
" Angus S sub-carrier P O bds at Phillipsdale [Bridgham
" Annie, Mary and Belle Misses h 65

Prescriptions Compounded —BY— Geo. L. Claflin Company

Campbell
" Annie E at St Elizabeth Home
" Annie E bookkeeper 248 Dexter bds 174 Bellevue av
" Annie E Miss reporter h 138 Brownell
" Annie M bookkeeper 97 Westminster
" Annie M dry goods 244 Thurber av h 242 do
" Archibald clerk 293 Westminster
" Archie laborer bds 696 Atwells av
" Augustus F carpenter h 201 Ohio av
" Barbara A widow of Hiram bds 59 E George
" Bernard laborer h 59 Hawkins
" Bernard liquors 124 Wickenden bds 38 Ann
" Bradford ins agt 411 Union Trust bldg h 583 Academy av
" Catharine widow of Peter h 42 Crary
" Catharine Miss h 10 Saunders
" Catharine Mrs h 170 Aborn
" Charles police Station 6 h 174 Roosevelt
" Charles A jeweler h 160 Elmwood av
" Charles E engineer b 24 Atlantic av
" Charles F storekeeper Butler Hospital bds 184 Camp
" Charles H Mrs h 11 Lytherland pl
" Colin plumber h 74 Wayne
" Daniel H died May 15 1904
" Edward clerk 176 Weybosset h 194 Vinton
" Edward physician 333 Wickenden h do
" Edward F clerk 243 Westminster bds 59 Hawkins [194 Vinton
" Edward J clerk 176 Weybosset bds
" Edward J machinist bds 272 Doyle av
" Elisha J wool mfr h 583 Academy av
" Eliza widow of Daniel P at St Elizabeth's Home [Walling
" Elizabeth widow of Alexander F h 27
" Elizabeth Miss h 356 Lockwood apt 3
" Emma D Miss h 237 Wayland av
" Eunice widow of John h 61 Danforth
" Evelyn Miss h 52 Arch
" Felix laborer h 44 Smithfield av
" Felix laborer bds 24 Cory
" Florence M dressmaker b 152 Prospect
" Frances R stenographer b 113 Sheldon
" Francis A tailor 405 Butler Exchange h 22 Hudson
" Francis J jeweler h 63 E Transit
" Francis J (rear 36 Eden) died October 31 1904
" Francis M student bds 22 Hudson
" Francis P machinist h 105 River av
" Francis W jeweler bds 105 River av
" Frank laborer bds 10 Saunders
CAMPBELL FRANK & CO succeeded by H A Gaboriault 957 Westminster —see page 1552
" Frank H, Providence Credential Association 650 Westminster h do
" Fred T bds 67 Princeton av
" Frederick foreman h 104 Pitman
" Frederick A designer h 26 Mawney
" Frederick J electrician h 251 Point
" Frederick R sr clerk 39 Corliss bds 27 Walling
" George bds 270 Broad
" George machinist rms 324 Washington
" George C bookkeeper John Hope & Sons h 55 Plenty
" George H student bds 43 Moore
" George W bicycle repairer rms 103 Clifford [tic av
" Hannah widow of George h 42 Atlan-
" Harriet S Miss h 303 Angell
" Harry removed to Worcester Mass
" Helen F (wid of John) rem to Auburn
" Henry F clerk 263 Westminster h 52 Pearl
" Henry P expressman rms 276 Pine
" Homer L bds 1694 Westminster
" Horatio N 20 Market sq rm 20 h 85 Cooke

Campbell
" Hugh grocer 248 Dexter h 174 Bellevue av
" Hugh moulder h 138 Indiana av
" Hugh & Co liquors 414 Harris av h 159 Hendrick [Chalkstone av
" Hugh J ins agt 412 Banigan bldg h 778
" James foreman 224 Eddy h 113 Sheldon
" James helper h 194 Orms
" James laborer h 19 Barre
" James laborer bds 63 Ship
" James salesman 13 Dyer h 207 Ohio a
" James (270 Broad) died June 28 1904
" James M h 227 Angell [Nichols
" Jane and Margaret Misses h 84
" Jeremiah gen manager Eastern Coal Co h 198 Hope
" John barber 295 Manton av bds 159 Hendrick
" John motor man h 121 Pocasset av
" John rubber worker h 167 Pleasant
" John salesman 133 Washington h 273 Doyle av
" John spinner h 735 Harris av
" John A weaver h 1781 Westminster
" John B mason h 201 Regent av
" John D fireman h 23 Common
" John E steamfitter h 38 Gesler
" John F barber bds 159 Hendrick
" John F plumber bds 268 Orms
" John H butcher h r 156 South
" John H, R I Wire Works 90 Mathewson h 43 Moore
" John J laborer h 45 McDonough
" John J pedler bds 8 Burke
" John P cashier 263 Westminster h 164 Pearl [Washington
" John P clerk R R freight rms 281
" John P Mrs h 96 Waterman
" John R h 6 Lena
" John S teamster h 102 Mawney
" John W clerk 190 Richmond h 524 Washington
" Joseph clerk 62 Weybosset
" Joseph machinist bds 451 Atwells av
" Joseph E (U S N) bds 165 Federal
" Joseph H spinner bds 735 Harris av
" Katherine Mrs dressmaker b 229 Pine
" Lecnard H principal Bridgham st school h 158 Melrose
" Locke clerk 1 Eddy h 6 Bowditch pl
" Margaret clerk bds 165 Federal
" Margaret dressmaker h 165 Federal
" Margaret Mrs h 190 Regent av
" Margaret A boxmaker bds 160 Vinton
" Margaret A dressmaker 404 Butler Exch h 22 Hudson
" Mary bds 193 Atwells av
" Mary teacher Academy av school bds 201 Regent av
" Mary widow bds 41 Vinton
" Mary widow h 124 Hanover [velt
" Mary widow of Dennis h 174 Roose-
" Mary widow of Francis J h r 36 Eden
" Mary Miss h 194 Orms
" Mary A dressmaker bds 165 Federal
" Mary E Mrs h 112 Prairie av
" Mary G Miss h 237 Wayland av
" Melvina A Mrs bds 152 Prospect
" Michael card cutter bds 160 Vinton
" Michael clerk 215 Manton av bds 159 Hendrick
" Michael driver h 92 Willard av
" Michael painter bds 59 Hawkins
" Michael tinsmith bds 43 Dart
" Michael J folder h 113 River av
" Michael T porter bds 497 Washington
" Murdock lineman bds 27 South Court
" Nicholas laborer bds 51 Whipple
" N Stuart clerk bds 85 Cooke
" Patrick gardener h 87 Chace av
" Patrick tinsmith h 8 Burke
" Patrick J laborer h 451 Atwells av
" Rebecca widow of James h 270 Broad
" Robert canvasser h 184 Charles

JAMES G. GOFF, 31 to 49 Point Street, **Dealer in North River Blue Stone**

Campbell
" Robert driver h 584 Westminster
" Rowena Miss h 237 Wayland av
" Ruth Mrs h 614 Prairie av
" Samuel C brakeman h 51 Jefferson
" Sarah widow of Henry J h 221 Pavilion av
" Sarah L widow of Daniel H h 100 W Clifford
" Sarah S Mrs bds 174 Williams
" Susan widow of Hugh h 60 Arnold
" (The) boarding house 636 Westminster
" Thomas weaver bds 735 Harris av
" Thomas F civil engineer City Engineer's office bds 87 Chace av
" Thomas H clerk 39 Fountain h 37 Bridgham
" Thomas N h 34 Carter
" Walter A clerk Industrial Trust Co h at Pascoag
" Walter A silversmith h 471 Potter av
" William clerk 325 Canal
" William polisher h rear 32 Madison
" William weaver bds 74 Plainfield
" William A 148 Dorrance h 19 Bridgham
" William D clerk 176 Weybosset h 118½ Indiana av
" William E overseer h 6 Lena
" William F clerk 372 Westminster h at Pawtucket
" William J driver h 124 Hanover
" William J gilder bds 35 Dover
Campese Giuseppe laborer b 9 Mountain
Campion John teamster bds 62 Hospital
" Mary widow of Peter J bds 35 Atwood
" Mary A widow of John h 62 Hospital
Canada James cigars 322 Westminster h 40 Haskins
Canale Marino dry goods 83 Spruce h 31 Eutaw
Canavan Catharine Mrs h 67 Robin
" James laborer bds 63 Ship
" John jeweler bds 61 Danforth
" John D clerk 150 Harold bds 67 Robin
" Michael laborer h 61 Danforth
" Thomas bds 63 Ship
Canavey Charles bds 55 Dike
" John laborer bds 55 Dike
" Patrick H operative h 55 Dike
" Thomas weaver h 55 Dike
Cancellieri Libero laborer h 11 Marietta
Candage Rosa M Miss h 250 Highland av
Candela Michele laborer h 440 West Exchange
Candelet George weaver bds 125 Hudson
CANDELET JOHN E & CO contractors and builders 9 Sackett h do—see page 1538
" Robert J weaver bds 125 Hudson
" Walter carpenter h 7 Sackett
Candon James laborer bds 102 Pitman
" Michael coachman h 102 Pitman
" William laborer bds 102 Pitman
Cane Hugh M removed to Greenville
" John J weaver h 143 Laban
" Owen operative h 36 Greeley
" see also Cain, Kain, Kane and Kean
Caneca Manuel F master mariner h 14 Link
Canfield Charles E engineer h 20 Hayward
" Edward W engineer bds 20 Hayward
" Ella Kendall Mrs h 169 Angell
" John G student bds 35 S Angell
" Richard A h 66 Burnett
Canham Alfred G jeweler bds 226 Oxford
" John S tailor 13 Market sq rm 11 h 14 Bolander
Canift Edward H twister bds 74 Pettis
" George T clerk 670 N Main b 74 Pettis
" John laborer h 74 Pettis
" John jr tinsmith bds 74 Pettis
Caniglia Benedetto laborer h 97 Arthur a
Canister Albert laborer rms 25 Winter
Cann Daniel J baker bds 119 River av

Cann
" J Murray ins agt 202 Industrial Trust bldg h at Knightsville
" Peter E shipper 243 Westminster
Cannall James W carpenter bds 57 Alverson av
Cannata Agostino carpenter bds r 58 Sutton
" Natale carpenter bds 336 Atwells av
Cannaugh Mary widow of John bds 104 Bowdoin
Cannell James secretary 397 Westminster h 60 Ring
Canney Annie E nurse bds 257 Broadway
Canning Ann widow h 527 Atwells av
" Bridget widow of Francis h 97 Stanford
" Catharine widow bds 29 E George
" David bookkeeper 70 Richmond bds 54 Joslin
" Elizabeth widow h 54 Joslin
" Ellen Mrs bds 14 Jenkins [Bancroft
" Frank clerk 212 Westminster h 44
" Frank jeweler bds 92 Blackstone
" Frank porter 251 Weybosset h 180 Carpenter
" George J jeweler h 18 Camp
" James operative bds 54 Joslin
CANNING JAMES B florist 347 Smith h 320 Orms—see page 1492
" James H contractor h 303 Public
" James H jeweler h 28 Lisbon
" John rubber worker bds 527 Atwells a
" John E (Comstock & Canning) lawyer 926 Banigan bldg h 477 Hope
" John J rubber worker h 173 Julian
CANNING JOSEPH P state agent National Life Ins Co of Vermont 713 Banigan bldg h 73 Beaufort—see p 1425
" Lawrence jeweler h 109 Crary
" Mary widow of John h 138 Knowles
" Mary widow of Thomas h 303 Public
" Michael conductor h 1152 N Main
" Nicholas cabinet maker h 73 Bishop
" Patrick laborer bds 527 Atwells av
CANNING PATRICK F real estate and insurance 32 Westminster rm 61 h 320 Orms—see page 1460
" Thomas H gardener bds 320 Orms
" Timothy teamster 350 Canal h 38 Ayrault
" William H weaver h 25 Merino av
Cannon Annie T Mrs h r 50 Trenton
" Annie V clerk Post Office bds 566 Smith
" Bernard h 52 Arch
" Bridget widow h 57 Putnam
" Charles E student bds 222 Adelaide a
" Charlotte widow h 410 S Main
" Elizabeth G bookkeeper 244 Westminster h 64 Carleton
" Francis draughtsman h 83 Pomona a
" Francis laborer h 125 Blackstone
" Frank J plumber bds 125 Blackstone
" George rubber worker b 64 Carleton
" James clerk h 113 Howell
" James H machinist h 10 Unit
" James M police Station 5 h 42 Constitution [Wendell
" James R clerk 420 Butler Exch h 175
" Jerome clerk bds 88 Gallup
" John laborer h 40 Eutaw [ton av
" John pearl grinder bds 106 Hunting-
" John H laborer h 24 Fallon av
" John J clerk at P O h 566 Smith
" Joseph h 64 Carleton
" Mary A dressmaker bds 64 Carleton
" Mary P Mrs h 369 Broadway [ton av
" Michael pearl grinder h 106 Hunting-
" Nicholas carpenter h 73 Bishop
" Patrick J weaver bds 59 Putnam
" Peter laborer bds 393 Eddy
" Peter B captain of detectives 161 Fountain h 56 Wood [73 Hendrick
" Peter C lawyer 539 Banigan bldg h

TIMOTHY O'CONNOR, Elmhurst Boulevard and 972 Westminster St. ***Lawns and Gardens Laid Out*** and Kept in Order.

Cannon
" Thomas H died February 2 1905
" Thomas J rubber worker h 50 Knight
" Walter laborer h 65 Wallace [Knight
" William H rubber worker bds 50
" William W H auditor 556 Atwells av h 222 Adelaide av
Cannova Antonio baker h 104 Arthur av
Canole Terrence coremaker h 71 Dodge
" see also Kanole
Cantin John O blacksmith 471 Plainfield h 195 Whittier av
" Oliver J driver Reliance Delivery bds 48 Glenham
Cantini Angelo bds r 239 Atwells av
" Valentine laborer b 239 Atwells av
Cantwell Catharine Margaret A and Mary Misses h 1786 Westminster
" John driver bds 95 Pike
" Percy J printer 98 Pine bds 88 Broad
" Thomas carpenter h 36 W Friendship
Capalbo Antonio laborer bds 212 Cedar
Capaldi Agostino laborer bds 40 Ledge
" Antonio operative h 88 Hall
" Diamande laborer h 70 Hall
" Domenico laborer bds 71 Alaska
" Domenico laborer bds 12 Windmill
" Francesco laborer bds 14 Windmill
" Gesualdo laborer h 88 Hall
" Giovanni laborer bds 12 Windmill
" Giovanni laborer h 12 Windmill
" Giuseppe laborer bds 41 Ledge
" Isidoro laborer bds 23 Blaine
CAPALDI JOSEPH sanitary plumbing steam heating gas and electric fixtures 124 Atwells av tel connection rms 165 Broadway—see page 1562
" Michele laborer bds 12 Windmill
" Nicola laborer bds 12 Windmill
" Raffaele laborer bds 23 Blaine
Caparbo Carmine laborer h 130 Spruce
Caparco Angelo laborer bds 98 Arthur a
" Emanuele baker bds 121 Tell
" Giovanni laborer bds 24 Ridge
" Pasquale laborer h 28 Swiss [av
Caparrelli Giuseppe laborer h 522 Union
" Gregorio removed to Italy
" Raffaele laborer bds 30 Swiss
Capassi Francesco laborer h W Exchange cor Cedar [do
Capasso Enrico baker r 130 Spruce h
Capece Elia carpenter h 44 Ledge
" Erasmo carpenter h 21 Hassan
" Giovanni carpenter h 26 Hawkins
Capelle Philip Mrs h 142 Potter av
" Philip A h 144 Potter av
" Robert h 142 Potter av [Norwich av
Capen Carrie B Miss clerk 46 Snow h 27
" Charles E removed to Arlington
" Eliza widow of Paul h 72 Hope
" Frank M gas insp h 72 Hope
" George removed to Arlington
" George O at Home for Aged Men
" Levi h 44 Noyes av
Capezza Nicola laborer bds 151 Spruce
Capinelli John barber 555 Hartford av
Capital Fire Ins Co of N H 29 Weybosset rm 21
" (The) liquors 88 Snow
Capitanio Bernardini laborer b 20 Alto
Capitolo Antonio laborer bds 18 Swiss
Caples Daniel W miller bds 830 Potter a
" Oliver M teamster h 35 Binney
" Thomas clerk 78 Dorrance bds 79 Broad
Capobianco Carmine laborer bds 22 Tell
" Francesco laborer bds 28 Sutton
" Giuseppe barber h 10 Gillen
" Ralph barber bds 10 Gillen
" Rocco laborer h 39½ Ledge
Capomacchio Antimo shoemaker 116 Elmwood av bds 30 Swiss [wells av
Capone Felice A shoemaker bds 159 At-
" Felix musician h 139 Federal
" Felix shoemaker 157 Messer h 149 Atwells av

Capone
" Giovanni barber bds 251 Atwells av
CAPONE GIULIO E director "Banda Napoli' and orchestra 837 Westminster also teacher of flute and piccolo h 99 Spruce—see page 1452
" Lepoldo h 251 Atwells av
" Nicholas barber 555 Hartford av bds 159 Atwells av [las av
Caporale Antonio laborer h 353 Doug-
Caporaso Ludovico jeweler bds 382 Atwells av
Capoverdi Pasquale laborer h 121 Spruce
Capozio Angelo shoemaker 557 Hartford av [W Exchange
Capozzolli Alessandro boarding house 278
" Antonio laborer h 106 Arthur av
" Louis barber 228 Broad h 139 Federal
" Salvatore bottler bds 106 Arthur av
Cappalli Adolfo jeweler bds 153 Federal
" Emilio clerk bds 153 Federal
" Francesco foreman h 153 Federal
" Joseph jeweler bds 153 Federal
" Ottavio clerk bds 153 Federal
Capelletti Antonio barber bds 11 Knight
CAPPELLI A F (successor to Cappelli Bros) wholesale liquors 255 Atwells av h 51 Penn—see page 1513
" Michele laborer bds 9 Swiss
" Nicola contractor h 140 Federal
" Rufina widow h 125 Arthur av
Caprari Carmine laborer h 319 Atwells a
Capraro Luigi laborer h 28 Ames
Caprino Oronzo pyrotechnical worker h 30 Swiss [Knight
Caprio Antonio watchmaker bds 99
Capron Adelia F H widow of Sewell T h 45 Elton
" Albert J clerk P O bds 757 Manton av
" Anna M bds 12 Traverse [45 Elton
" Anna W teacher Camp st school bds
" Charles F A jeweler h 34 Hayward
" Charles W floor walker 263 Westminster h at Central Falls
" Charles W h 118 Waterman
" Clara L clerk bds 45 Elton
" Claude E saw filer bds 82 Pond
" Claude F saw filer h 82 Pond
" Co mfg jewelers 43 Sabin 4th floor
" David W lieut Hose 7 h 105 South
" Edward M foreman 52 Valley bds 197 Waldo
" Ellen P Mrs h 439 Friendship
" Emily A widow bds 387 Plainfield
" Emily L widow of Edwin R h 60 Peace [at Arlington
" Eugene P pressman 63 Washington h
" Florence E tel operator B & S bds 496 Public
" Franklin P physician 118 Angell h do office hours 12 to 4 p m Sundays excepted telephone connection
" Frederick L h 757 Manton av
" Frederick N cigarmaker h 28 McDonough [Pine
" George A hoseman Hose 7 bds 239
" George E machinist h 249 Broad
" George H asst cashier Old National Bank bds 45 Elton
" George N jeweler h 74 Somerset
" George W variety 500 Broad h 513 Cranston [Pawtuxet Neck
" Herbert A mgr 69 and 71 Broad h at
" Herbert W sec 43 Sabin bds 34 Arch
" John A h 181 Burnside
" John H captain Engine 10 h 496 Public
" John W h 84 Waverly
" Lewis T bookkeeper 101 Sabin rm 13 bds 45 Elton [Arch
" Luella W widow of Herbert S h 34
" Louise G milliner 212 Union rm 509 bds at Edgewood [249 do
" Mabelle E stenographer 307 Broad bds
" Martin S at Home for Aged Men
" Mary bds 115 Broadway
" Mary K bookkeeper bds 34 Hayward

Twinlock Loose Leaf Ledger is the Best E. L. FREEMAN & SONS 3 Westminster St.

Capron
" Maturin R tinsmith 24 Chalkstone av h 218 Howell
" Orlando M clerk h 118 Waterman
" Walter S died January 3 1905
" William F car repairer h 31 Edwin
CAPRONI BROS CO, Henry Caproni mgr bottlers and wholesale liquors 175 and 177 Atwells av and 10 to 20 Spruce also retail liquors 216 Atwells av and 453 do—see back of book
" Giovanni h 63 Bradford
" Henry mgr Caproni Bros Co 175-177 Atwells av h 444 Broadway
Capuano Domenico laborer h 64 Brayton av
" Enrico laborer bds 64 Brayton av
" Fiorindo shoemaker h 558 Charles
" Gabbriele laborer h 133 Spruce
" Giovanni grocer 59 Arthur av h do
" Nicola clerk h rear 124 Federal
" Salvatore laborer bds 64 Brayton av
Caputi Antonio laborer h 54 Malvern
" Joseph M barber 326 Broad h 443 Pine
Capwell Charles E prosecuting agt S P C A 29 Exchange rm 25 h 237 Lowell av
" Eveline C removed to Rockland
" Franklin P (Pawt) h 11 Cypress
" Leander E salesman h 60 Ralph
" Mabel R stenographer 109 Westminster bds 11 Cypress [do
" Remington P physician 543 Broad h
" Roger F real estate agt 29 Weybosset rm 49 h 46 Doyle av
" Sarah M Mrs h 306 Pine
" Seth D conductor h 65 Whittier av
" Virginia stenographer bds 11 Cypress
" William A mgr Union Trust Co, Olneyville sq h at Edgewood
Carabinere Ferdinando tailor bds 87 Sutton
Caraccia Francesco laborer b 34 Spruce
Carallo Bartley tailor 176 Weybosset h 535 Eddy [Union av
Caramadre Francesco laborer h 470
Caranci Antonio laborer bds 58 Gillen
" Domenico laborer bds 204 Hawkins
" Domenico laborer h 232 Hawkins
" Eleuterio laborer bds 17 Eva
" Libero laborer bds 204 Hawkins
" Michele laborer bds 58 Gillen
" Vita laborer h 627 Charles
Carazza Domenico A bootblack bds 69 Federal [h 69 Federal
" Vincenzo bootblack 320 Westminster
Carberry Edmund J clerk 819 Banigan bldg bds 174 Gano [Academy av
" Frank E hoseman Engine 14 h 100
" Hannah widow of Patrick h 61 Dartmouth av
" John C watchman h 15 Hylestead
" John J machinist bds 15 Hylestead
" John T machinist h 30 Bowdoin
" Maurice W machinist h 93 Corliss
" Patrick J carder h 95 Julian
" Thomas coachman h 174 Gano
" William H machinist h 105 Lockwood
Carbin Michael J plumber h 173 California av
" see also Corbin
Carbon Michael h 59 Gillen
Carbone Giovanni B laborer bds 25 Lily
" Luigi laborer bds 396 W Exchange
" James S shoemaker 518 Branch av h 44 Marietta [Walling
Carbonneau Cordelia dressmaker h 6
" Louis laborer h 4 Lippitt
" see also Charbonneau
Carby Joseph glider bds 15 Hospital
Carchia Giuseppe laborer bds 34 Murphy
Carcieri Alesandro laborer h 23 Blaine
" Angelo laborer bds 47 Vinton
" Antonio laborer bds 60 Tell
" Antonio operative h 15 Monticello
" Carmine laborer h 561 Charles

Carcieri
" Giuseppe laborer bds 561 Charles
" Paride variety 100 Tell h do
Card Albert O prop 61 Arcade bds at Pawtuxet [Somerset
" Algernon T carpenter 43 Lester h 32
" Arthur E removed to Buffalo N Y
" Belle J widow of Leander h 249 Plainfield
" Elmer E carpenter h 30 Fifield av
" Fannie B enameler bds 19 David
" Frank A clerk 19 Aborn bds 167 Point
" Frank E physician 63 Elmwood av h do
" F N Mrs h 393 Weybosset
" George clerk 62 Weybosset
" George E clerk 365 Elmwood av h 30 Alverson av
" George L carpenter bds 81 Dodge
" Gertrude milliner bds 11 Greene
" John A clerk R R freight h at Pawtucket
" John E wool sorter h 62 Merino
" Lorin W teamster bds 167 Point
" Mary A Mrs h 167 Point
" Nellie C music teacher h 155 Potter a
" Nellie E Miss milliner h 288 Friendship
" Oscar A salesman bds 30 Somerset
" Oscar A jr salesman bds 30 Bridgham
" P Wilbur mgr 741 Westminster h 81 Dodge
" Rosina Mrs bds 186 Orms
" Susan A Miss h 186 Orms
" S Frank bds 249 Plainfield
" The Printer 741 Westminster
Cardarelli Francesco grocer 304 Douglas av h do
" Gaetano mason h 35 Veazie
" Giovanni laborer h 54 Ascham
" Michele mason bds 35 Veazie
" Pietro mason bds 35 Veazie
Cardegnio Carmine laborer h 55 Spruce
" Frank barber 250 Atwells av h 73 Dean
" Giuseppe laborer h 91 Spruce
Carden William boilermaker h 11 Cliff
Cardente Francesco laborer b 58 Spruce
Carder Frederick D asst undertaker 726 Westminster h 103 Summer
" Lucinda F widow bds 40 Seventh
" Lucy E Mrs at St Elizabeth's Home
Cardiff Thomas J brakeman h 880 Atwells av
Cardillo Antonio laborer bds 92 Arthur a
" Giovanni laborer bds 49 Eutaw
" Joseph jeweler bds 127 Spruce
" Michele laborer h 49 Eutaw
" Raffaele operative bds 49 Eutaw
Cardin Michel clerk 244 Westminster h at Riverside
Cardinal Alice Mrs 271 Pearl apt 10
" Romolus operative bds 86 Julian
" Zephirin carpenter h 86 Julian
Cardner William boilermaker h 11 Cliff
Cardozo Antone laborer h rear 861 Westminster
" Epiphanio R laborer h 35 Elswald
Cardullo Francesco liquors 314 Douglas av h 312 do
" Placido laundry h 112 Cedar
Carduso Antone laborer h 21 Dime
" Antone laborer bds r 457 South Main
" Joseph laborer house 21 Dime
" Joseph laborer h rear 552 South Main
Cardwell Eli laborer h 135 Wadsworth
Carella Gioacchino physician 190 Atwells av h do
" Michele operative h 17 Tiber
Carew John clerk rms 206 N Main
Carey Andrew rem to Blackstone Mass
" Charles shoemaker bds 34 Greeley
" Charles C jeweler h 48 Broadway
" Ernest removed to New York city
" Fannie B widow h 30 Division
" Frank clerk 555 Eddy h 154 Point

BIGGEST RETAIL MARKET IN UNITED STATES
PROVIDENCE PUBLIC MARKET CO.

Carey
" George J B machinist bds 1633 Westminster [ence
" Henry P dressertender bds 105 Flor-
" Howard H bookkeeper 10 Pine h at North Providence
" Isabel Miss h 99 Sycamore
" James clerk 92 Weybosset bds at Woonsocket
" James weaver h 188 Wood
" James J weaver bds 105 Florence
" John operative h 618 Broadway
" John H bds 89 Bishop
" John H machinist h 1633 Westminster
" John H plumber 710 Westminster bds 244 Union av
" John L plumber 710 Westminster h 244 Union av
" John P foreman bds 135 Hazael
" Joseph laborer bds 75 Brook
" Joseph L laborer bds 105 Florence
" Kate V bds 1633 Westminster
" Leo clerk 225 Westminster h 108 Bates
" Leo machinist bds 1633 Westminster
" Lillian stenographer bds 125 Governor
" Margaret widow h 105 Florence
" Margaret A Mrs bds 108 Bates
" Mary E widow of John bds 82 Lester
" Matthew P machinist bds 502 Douglas av [Chalkstone av
" Matthew T clerk 3 Crawford h 1015
" Michael clerk 33 Olneyville sq bds 659 Harris av
" Michael cooper h 29 Ninigret av
" Michael tailor h rear 18 Capwell
" Peter electrician 6 Weybosset h 61 Alliston [Pitman
" Philip S mgr W U Telegraph Co h 35
" Rose Mrs h 43 Dike
" Teresa K widow h 502 Douglas av
" Thomas F clerk 31 Westminster bds at Manton
" Thomas F operator Fire Alarm Telegraph h 75 Brook
" Thomas F police Station 2 h 7 Flora
" Thomas J finisher bds 67 Judith
" Timothy operative h 95 Dora
" William h 19 Julian
" William C tinsmith h 20 Walling
" William L foreman 710 Westminster h at Pawtuxet
" see also Cary [123 Acorn
Carfagna Eleuterio laborer bds rear
Cargill Charles paper hangings 25 Cranston h 307 do
" Earle wheel inspector h 30 Ringgold
" Walter J salesman 25 Cranston h 307 do
Cargin Ida dressmaker h 21 Felix
" William steamfitter h 21 Felix
Carhart Adelaide bookkeeper 94 Westminster bds 7 Tanner
" Edwin M mgr h 7 Tanner
" Emily J clerk 89 Weybosset bds 7 Tanner
Carignan Albert printer b 562 Potter av
" Albert L burnisher bds 150 Burnett
" Cora A dressmaker bds 150 Burnett
" Edward J grocer 922 Branch av h 909 do
" Gedeon burnisher h 87 Wilson [nett
" George A spoonmaker bds 150 Bur-
" Joseph F salesman 22 Lonsdale bds 144 Wendell
" Lewis B burnisher h 150 Burnett
Carkill Thomas coachman h 33 Madison
Carl Ernest florist 295 Lowell av h do
" George laborer h 297 Pearl
" Henry gardener bds 295 Lowell av
" Henry S jeweler h 43 Burrington
" Henry S jr at Gorham's bds 43 Burrington
" see also Carli and Karl [verley
Carlberg Charles electrician h 127 Cal-
Carlborg Otto foreman 94 Point h 124 Atlantic av
Carlen Anton L L jeweler h 139 Althea
" Elliott A S machinist h 68 Wayne
" Philip machinist h 41 Pekin
" see also Carlin [Harvest
Carleton Charles A machinist h 28
" Charles O clerk h 3 Edna
" Cyrus bds 69 Vinton
" Francis B removed to Boston Mass
" Frank P clerk 89 Weybosset h 69 Vinton
" George E h 9 Searle
" George O bds 270 Elmwood av
" George W h 131 River av
" Jennie E widow of William E h 270 Elmwood av
" Oscar A deputy collector Internal Revenue h 521 Smith
" Willard R bookkeeper bds 131 River a
" see also Carlton
Carlevale Giuseppe laborer bds 24 Ridge
" Saverio laborer bds 40 Swiss
Carley James blacksmith 546 Charles h 37 Ashton
" John H, H and L 6 h 71 Kenyon
" William weaver h 43 Tuxedo av
Carlile see Carlisle
Carlin Edward laborer bds 63 Corliss
" Harry actor rms 402 Weybosset
" James F dyer bds 476 Atwells av
" John jeweler h 526 W Exchange
" John B removed to East Greenwich
" John F engineer N Y N H & H R R h 533 Branch av
" Margaret widow h 106 Delaine [Wood
" Nettie A widow of John E h 33
" Philip S weaver h 20 Vandewater
" William carpenter bds 171 Manton av
" see also Carlen
Carlino Raffaele laborer bds 46 Ridge
Carlisle Belle widow bds 265 Dudley
" Harlon M clerk 66 Weybosset bds at E Providence
" John W porter Earl & Prew h 48 Lester
" Lucille W Mrs h 170 Pond
" Luella Mrs bds 170 Pond
" Robert bds 268 Massachusetts av
" Thomas F supt 14 Blount h 66 Briggs
" William A Mrs h 22 Atwells av
Carll Maskell F artist h 134 Oxford
" see also Carl and Karl
Carlo Antonio laborer h 542 Union av
Carlone Angelo moulder h 25 Crout
" Domenico teamster h 14 America
" Giuseppe laborer h rear 166 Spruce
" Luigi laborer h 25 Crout
Carlos Charles C coremaker h 325 Atwells av [424 Atwells av
" Charles P clerk 89 Westminster bds
" James laborer h 106 River av
" James rubber worker b 424 Atwells a
" Mary A widow h 424 Atwells av
Carlovitz Amanda Mrs bds 496 Pine
" Charles E clerk R R freight h 496 Pine [stone av
Carlson Albert laborer h 1374 Chalk-
" Andrew rem to New London Conn
" Andrew G engraver h 251 Alabama a
" Axel brass finisher h 878 Broad
" Axel carpenter bds 43 Governor
" Axel jeweler h 285 Prairie av
" Carl bds 39 Burnside
" Carl carpenter h 66 Willard av
" Carl jeweler bds 119 Elm
" Carl laborer h 38 Rankin av
" Carl painter h 288 Plain
" Carl (Jonas Ekstrom & Co) 58 S Water bds 63½ Glenham
" Carl A at Screw Co h 19 Millard
" Carl B silversmith h r 37 Seymour
" Carl H removed to Peace Dale
" Carl P weaver h 149 Donelson
" Catharine Mrs h 184 Globe
" Charles blacksmith h 318 Smith
" Charles jeweler bds 184 Globe
" Charles J engineer bds 39 Grand

Smithfield and Canaan Lime, Manchester & Hudson, 55 Point St.

Carlson
" Charles W driver h 4 Hayward
" C Victor laborer h 9 Regent av
" Edward rubber worker h 38 Bergen
" Eric laborer bds 46 Zone
" Ernest waiter bds 158 Orms
" Evald cabinet maker bds 5 Frank
" E clerk h 14 Gay
" Gustaf carpenter h 25 Frederick
" Gustaf E cabinet maker h 159 Oxford
" Gustave carpenter bds 10 Alma
" Gustave operative h 34 Baxter
" Gustave A cabinet maker h 54 Landor
" Gustave A painter bds 25 Jones
" Gustave F machinist h 57 Regent av
" Gustave L painter h 107 Rugby
" Gustave R jeweler h 51 Gordon av
" Hans laborer bds 12 Alma
" Helen C bookkeeper 86 W Exchange bds 30 Frank [Rumford
" Helen C cashier 35 S Main bds at
" Henry bds 31 Bergen
" Ida L stenographer 80 Clifford bds at Pawtucket
" Ivar H jeweler h 65 Felix
" John at B & S bds 125 Beacon av
" John clerk 62 Weybosset
" John farmer bds 302 Academy av
" John helper h 301½ Willard av
" John jeweler bds 1048 Eddy
" John laborer h 126 Lippitt
" John patternmaker h 163 Oakland av
" John A rubber worker h 75 Algonquin
" John E driver h 301½ Willard av
" John F carpenter h 126 Borden
" John O polisher h 3 Aster
" John W fireman h 39 Grand
" John W laborer h 39 Grand
" Lena Mrs h 31 Bergen [b 30 Frank
" Marie E bookkeeper 86 W Exchange
" Olaf blacksmith h 1168 Chalkstone a
" Olaf driver bds 40 Stampers
" Oscar machinist h 3 Regent av
" Oscar motor man h 70 Ashmont
" Oscar A (S Carlson & Son) 211 Plain h 108 Dudley
" Otto foreman h 120 Williams
" Patrick rubber worker bds 1374 Chalkstone av
" Peter melter h 122 Faith
" Pontas polisher h 30 Frank
" Sanfred machinist h 63 Commodore
" Selman & Son (Oscar) painters 211 Plain h 31 Sassafras
" Swen carpenter bds 5 Frank
" Victor teamster h 43 Governor
" Victor G clerk 48 Weybosset rm 15 bds 30 Frank
" William teamster bds 26 Earl
" see also Colson
Carlsten Carl tailor 248 Plain h do
" Carl O jeweler h 235 Prairie av
Carlstrom Alfred ins agt rms 346 Pine
" Gideon G clerk 263 Westminster h 8 Gay
Carlton Frank P clerk 89 Weybosset
" James harnessmaker rms 13 Church
" M Gilbert removed to E Providence
" see also Carleton
Carlyle see Carlisle
Carmark James C chemist 13 Mathewson bds 30 Messer
" Julia Mrs h 30 Messer
" Louis dyer h 30 Messer
Carmel Pierre weaver h 84 Dodge
" Simion weaver h 17 Tuxedo av
" William removed to Rockville Conn
Carmell William H weaver b 52 Kossuth
Carmichael Charles operative b 95 Julian
" John machinist h 596 Branch av
" Welcome S clerk Atlantic Mills bds 535 Broadway
Carmine William hostler h 47 Groton
Carmody Arthur E conductor bds 121 Julian
" Cornelius h 121 Julian [h do
" Cornelius jr grocer 279 Manton av
" Daniel D operative h 53 Curtis
" Johanna widow h 33 Valley
" John laborer h rear 118 Plain
" John operative h 1060 Atwells av
" John police Station 7 h 134 Wood
" John F weaver bds 121 Julian
" John T grocer 161 Ophelia h rear do
" Louise R bookkeeper 93 Julian bds 123 do [Merino
" Mary grocer 464 Hartford av bds 136
" Maurice meat cutter h 44 Melissa
" Patrick J weaver bds 53 Curtis
" Richard overseer h 74 Joslin
" Richard B weaver bds 121 Julian
" Thomas grocer 93 Julian h 123 do
" Thomas laborer bds 106 Mawney
" Thomas A porter 176 Weybosset
" Thomas V clerk 93 Julian bds 123 do
" William clerk h 136 Merino [av
" William F rubber worker h 139 River
Carmosino Michele carpenter b 10 Swiss
Carnacciaro Vincenzo clerk 158 Spruce h 19 Sutton [eral
Carneglia Francesco laborer h 116 Fed-
" Giuseppe baker bds 16 Africa
Carnell Edward glass cutter h 40 Dartmouth av [Plainfield
Carner Hattie E Mrs dressmaker h 568
Carnes Annie M Mrs bds 281 Williams
" John Q foreman 15 Custom House st h 43 Wood
" Mary E widow of Joseph W h 38 Roanoke
" see also Cairns and Kairnes
Carnevale Alesandra widow of Carmine h rear 153 Cedar
" Antonio laborer bds rear 153 Cedar
" Benigno laborer bds rear 153 Cedar
" Biasco laborer h 9 Magdalene
" Luigi carpenter bds rear 153 Cedar
" Pietro laborer bds 25 Lily
" Raffaele baker h 25 Alto
" Raffaele carpenter bds rear 153 Cedar
Carney Arthur janitor h 32 Alma
" Bridget widow of Peter h 68 Smithfield av
" Catharine widow h 999 Manton av
" Francis J police Station 2 h 68 Candace
" Francis P blacksmith h 138 Dodge
" Harry A carpenter bds 64 Candace
" Henry machinist bds 2 Lake
" Henry h 64 Candace
" Hugh & Co tinsmiths 1088 Broad h 96 Wesleyan av
" James clerk bds 78 Broadway
" James B clerk 5 Douglas av bds 39 N Davis
" James H foreman h 34 Burnett
" James H produce h 68 Smithfield av
" John foreman 70 Wells rms do
" John laborer h 57 Danforth
" John E clerk 129 Canal h 169 Wendell
" John W jeweler bds 14 Weeden
" Josephine widow of Michael h 44 Putnam
" Lewis J mgr 21 Broad h at Edgewood
" Luke stamper h 226 Chestnut
" Maria widow of James h 297 Plainfield
" Michael laborer bds 961 Westminster
" Michael R mason h 521 Admiral
" Patrick grocer 5 Douglas av h 39 N Davis
" Patrick laborer h 414 Atwells av
" Paul V tinsmith h 96 Wesleyan av
" Peter F hostler 37 Wilson bds 146 Cranston
" Richard laborer h 38 Touro
" Thomas engraver h 100 Burnett
" William engraver bds 100 Burnett
" William A clerk 263 Westminster bds 39 N Davis
" see also Kearney

R. I. Printing Co. Charles C. Gray, Prop. No. 60 Weybosset Street

Carnoe Annie teacher Candace st school bds 127 Benefit
Carns see Cairns, Carnes and Kairnes
Caro Arthur B (L Davidsburg & Co) 9 Calender h at N Y city [Cedar
Caroccia Antonio grocer 115 Acorn h 214
" Domenico baker bds 214 Cedar
" Giovanni laborer bds 15 Eutaw
" Onofrio laborer bds 154 Cedar
" Vincenzo laborer bds 15 Eutaw
Carolan Charles engraver bds 26 Earl
" Frank J clerk bds 48 America
" James jeweler h 48 America
" Patrick laborer bds 171 Manton av
" William carpenter bds 171 Manton av
Caron Arture bookkeeper h 416 Huntington av
" Delphis weaver h 11 Chaffee
" Donate painter bds 72 Julian
" Edward laborer h 72 Julian
" Eugene died March 14 1905
" Nelson wheelwright h 163 Plain
" Nelson Mrs dressmaker h 163 Plain
Carosone Paolo laborer bds 411 West Exchange
Carozza Antonio clerk bds 96 Spruce
" Falco liquors 98 Spruce h 96 do
" Samuele laborer h 30 Eutaw
Carpenter Abby E rem to E Providence
" Adeline F widow of Charles E h 26 Pitman
" Alfred L died October 28 1904
" Alfred N. D. supt (The Hopkins Trfer Co) Union Station h at E Prov
" Alice M teacher Putnam st primary bds 10 Pomona av
" Alva pres A Carpenter & Sons Foundry Co 272 W Exchange h 4 Roanoke
" Amelia h 15 Marshall
" Amelia E Mrs h 226 Federal
" Angie F variety 422 Potter av h 382 do
" Anna M widow h 96 Bellevue av
" Anne W teacher bds 281 Brook
" Annie E widow of Alfred I h 3 W Park
" Arthur W undertaker 87 Plainfield h 233 Webster av
" A Frank machinist h 586 Hartford av
CARPENTER A & SONS FOUNDRY CO, Alva Carpenter pres H A Carpenter treas and sec iron foundry 272 W Exchange—see page 1542
" Benjamin D h rear 21 Burgess
" Benjamin E jeweler h 259 Alabama av
" Byron E clerk h 236 Roosevelt
" Caroline W widow of John F h 41 Jenkins
" Charles A clerk 422 Potter av h 382 do
" Charles A lithographer h 19 Diamond
" Charles B clerk bds 41 Jenkins
" Charles E (Stone, Carpenter & Willson) 49 Westminster rm 802 h at Pawtucket
" Charles F jeweler h 28 Vernon
" Charles F Mrs dressmaker h 28 Vernon
" Charles H lieutenant H & L No 8 h 491 Plainfield [bourg pl
" Charles H machinist bds 2 Louis-
" Charles Sturgis clerk R I Co bds 148 Medway [76 Almy
" Charlotte A widow of William H h
" Christopher lieut H & L No 6 h 105 Chapin av
" Christopher H clerk P O h 93 Ocean
" Clara A bookkeeper b 63 Providence
" Clara L stenographer 152 Weybosset rm 3 bds 58 Olive
" Clarence H surveyor general of lumber 504 S Water h 148 Medway
" Clarence H 2nd salesman 19 Mathewson h 99 Chapin av
" Cyrel S janitor h 105 Whittier av
" Daniel J operative b 421 Hartford av
" Edward C cook State Home and School bds do
" Edward N jeweler h 91 Chester av
" Elias agent 26 Custom House st rm 7 h at Edgewood

Carpenter
" Eliza B Mrs h 119 Hope
" Elizabeth B teacher Laurel Hill school bds 89 Plainfield
" Ellen A widow h 120 Doyle av
" Elmer E lumber h 115 Adelaide av
" Elva M bookkeeper b 105 Whittier av
" Emma A widow of Benj E h 259 Alabama av
" Emo driver 350 Canal b at Pawtucket
" Ethel L teacher bds 105 Chapin av
" Etta M teacher of violin b 93 Ocean
" Everett weaver bds 23 De Soto
" Florence Miss teacher Oxford st school h 416 Public
" Florence A telephone operator 12 Olneyville sq bds 19 Diamond
" Francis W pres The Congdon & Carpenter Co 155 Canal h 276 Angell
" Frank driver 380 Westminster
" Frank finisher 110 N Main h at E Providence
" Frank A h 70 Dorchester av
" Frank E operative bds 23 De Soto
CARPENTER FRANK F wholesale and retail lumber 504 S Water h 13 Cooke—see page 1546
" Frank H agent h 1411 Westminster
" Franklin L carpenter h 2 Louisbourg pl [Louisbourg pl
" Franklin L jr carpenter bds 2
" Fred L foreman 101 Sabin bds 25 Moore
" Frederic E lawyer 20 Market sq rm 43 h at E Providence
" George machinist bds 19 Mulberry
" George machinist rms 830 Westminster
" George operative bds 23 De Soto
" George H clerk h 113 Bridgham
" George W coachman h 121 Wayland a
" George W dentist 248 Weybosset h at Rehoboth Mass
CARPENTER GEORGE W prop R I Nickel Plating Works 33 Garnet h at E Providence—see page 1606
" George W jr asst city editor "Journal" h at E Providence
" Gilbert C asst treas The Congdon & Carpenter Co 155 Canal h 1 Congdon
" Grace N clerk 7 Eddy top floor bds at E Providence
" G W salesman 62 Weybosset
" Harry painter bds 103 Richmond
" Harry E driver Hose 11 rms do
" Hattie E bds 190 Angell
" Henry A sec and treas 272 W Exchange h 40 Marlborough av
" Henry C h 48 Pocasset av [Stewart
" Henry F baker 717 Westminster h 55
" Henry L pedler bds 421 Hartford av
" Henry O cigars etc 492 Westminster h 350 Pine [av
" Herbert J operative b 421 Hartford
" Herbert R fireman h 559 Chalkstone a
" Hitty S removed to E Providence
" Hollis J prop 34 Chapel h 2 Anthony a
" Horace A (Horace F Carpenter & Son) 58 Page h 260 Vermont av
" Horace F & Son (Horace A) refiners 58 Page h at Edgewood
" Horatio T & Co chandelier makers 34 Garnet h at Cranston
" Howard D clerk h 105 Whittier av
" Howard I bookkeeper 169 S Water bds 105 Chapin av
" Howard L sec and treas 152 Weybosset h 165 Medway
" Howard W clerk 20 Market sq h at E Providence
" Howard W removed to Brooklyn N Y
" James D h 421 Hartford av
" Jessie M clerk 195 Westminster bds 49 Hammond
" Job S lawyer 152 Weybosset rm 14 h at Centerville

Central Trust Co. Pays 4½ per ct. from Day of Deposit
171 Westminster St.

Carpenter
" John A h 105 Langdon
" John B (Barney & Carpenter) 48 Weybosset rm 15 h at E Providence
" John F laborer h r 55 McDonough
" John H boxmaker h 299 Cranston
" Joseph A electrician h 105 Langdon
" Joseph D jeweler h 15 Hamilton
" Joseph H variety 116 Camp h 201 Pleasant
" Joseph R at B & S h 13 Vesta
" Joseph W captain Hook and Ladder No 1 rms 557 Westminster rm 19
" J Isadore Mrs bds 111 Broad
" J Perry (Ford & Carpenter) 101 Sabin rm 17 h 25 Moore
" J Waldo salesman 2 Banigan bldg bds at E Greenwich
" J Will undertaker 87 Plainfield h 89 do
" Kenneth E draughtsman 802 Industrial Trust bldg bds at Pawtucket
" Laura H bds 81 Waterman
CARPENTER LEMUEL G piano tuner (P O Box 395) h 124 Summit E Providence—see page 1632
" Lizzie E widow bds 13 Hammond
" Loan Co 197 Weybosset
" Lucy E widow Albert G h 521 Angell
" Luke concreter bds 1323 Broad
" Lydia F widow of Charles M h 710 N Main
" Maria Mrs h 267 Thurbers av
" Mary removed to Aiken S C
" Mary A teacher Technical High School bds 231 Brook [av
" Mary A widow of John h 89 Hartford
" Mary E bds 119 Hope
" May E clerk bds 19 Diamond
" Mary M widow of Charles A h 19 Diamond
" Melissa widow of Charles R rms 584 Westminster
" Minnie E Mrs cashier 1890 Westminster h 102 Tobey
" Myra H widow of Samuel nurse h 49 Hammond [h 63 Well
" Nina N lieutenant Salvation Army
CARPENTER PHANUEL B teacher of dancing 28 N Main h 119 Hope—see page 1589
" Samuel weaver h 23 De Soto
" Samuel E cashier National Bank of N America h at Lonsdale [Pine
" Samuel L painter 77 Summer h 399
" Sarah B Mrs h 281 Brook
CARPENTER ST BOARDING LIVERY AND SALE STABLE 168 Carpenter—see page 1611
" Thomas A pawnbroker 197 Weybosset h at Edgewood
" Thomas A prop 100 Stewart h 327 Washington
" Thomas C chandelier maker 34 Garnet h at E Providence
" Thomas F h 20 Magdalene
" Thomas H A chandelier maker 34 Garnet h at Cranston
" Thomas W waiter rms 375 Richmond
" Walter H cashier Hemlock bds 77 Lloyd av [ison
" Walter J electrician 24 Page h 8 Den-
" Wanton B teamster h 117 Chester av
" Wheaton A clerk 391 Westminster h at Attleboro Mass
" William carriage painter h 189 South
" William clerk h 960 Westminster
" William A operative b 421 Hartford a
" William A salesman 173 Canal h 151 Camp [at Edgewood
" William B clerk 197 Weybosset bds
" William B provisions h 117 Adelaide av [h 24 Centennial ct
" William H chief engineer 21 Stevens
" William H dentist 86 Weybosset suite 31 h 119 Hope

Carpenter
" William P baggageman Union Station
" William S machinist bds 93 Ocean
" & Wood (E B Wood) enamelers 38 Friendship [rope
Carpinelli Giovanni tailor bds 20 Eu-
Carpon John laborer h 54 Malvern
Carr Adelbert J clerk 101 Weybosset, bds 87 Congdon
" Albert D candymaker b 50 Claverick
" Albert H car inspector bds 3 Palmer
" Albert H machinist bds 21 Pilgrim
" Alice F Mrs h 87 Congdon
" Amanda S Mrs dressmaker bds 32 Dartmouth av [grim
" Araminta A widow of Henry h 21 Pil-
" Arthur laborer bds 173 Holden
" Arthur E engineer h 213 Oxford
" Arthur H asst supt 40 Sprague bds 587 Public
" Bernard C clerk bds 39 Stewart
" Bradford H inspector h 117 Calverley
" Bridget Mrs h 119 River av
" Catharine widow of Thomas h 669 Wickenden
" Catharine E Miss h 76 Beacon av
" Charles rubber worker h 17 Huron
" Charles H conductor bds 3 Palmer
" Charles J stenographer 419 Butler Exchange bds 21 Daboll [don
" Clifford E civil engineer bds 87 Cong-
" Cornelius gardener h 197 Veazie
" C Mabel cashier 176 Weybosset bds at Pawtucket
" Daniel B laborer h 49 Groton
" David laborer h 14 Cargill
" Edgar C periodicals 1775 Westminster bds 1952 do [28 bds 76 Beacon av
" Edward G lawyer 75 Westminster rm
" Edward O clerk P O h 587 Public
" Edwin dressertender h 186 Julian
" Eliza clerk bds 678 N Main
" Elmir asst stage mgr Westminster Theater h 1 Greenman lane
" Emeline L Miss h 350 Cranston
" Everett L clerk 68 Weybosset bds 32 Maple [ley
" Florence B bookkeeper bds 266 Dud-
" Floyd L student bds 87 Congdon
" Frank laborer h 169 South Main
" Frank E gas fitter h 114 Grove
" Frank J weaver bds 179 Wendell
" Frank T bookkeeper 258 Eddy h 24 Lillian av [ton
" Fred A conductor rms 216 Washing-
" Fred D sec 118 Richmond h 49 Medway
" George bds 1277 Broad
" George cook bds 384 Weybosset
" George A h 247 Pearl
" George B woolsorter bds 16 Seaman
" George E manicure h 306 Dudley
" George H scene shifter h 45 Concord
" George W at B & S bds 247 Pearl
" George W physician and surgeon 27 Waterman h 29 do and Narragansett Pier
" Harriet E widow h 43 Laura
" Harry H clerk 243 Westminster
" Henry bds 1952 Westminster
" Henry F (William F Carr & Son) 41 Dorrance h 134 Bridgham
" Horace M master mariner h 50 Claverick [ley
" Ira F clerk 80 Weybosset bds 266 Dud-
" James coachman bds 667 Atwells av
" James fireman h 14 School
" James laborer h 245 Point
" James woolsorter h 890 Branch av
" Jennie B bds 76 Beacon av
" Jennie M Mrs modiste 263 Westminster bds at E Providence
" John fireman h 29 School
" John ironworker h 64 Sutton
" John section hand h rear 65 Joslin
" John striker h 18 Grosvenor av

Sick Room Supplies For Sale by **Geo. L. Claflin Company**

Carr

" John E ins agt h 244 Friendship
" John H toolmaker bds 18 Grosvenor a
" John J coremaker h 405 Eddy
" John J salesman h 21 Daboll
" John T weaver h 10 Lavaughn
" Joseph helper bds 18 Grosvenor av
" Laura B (widow) died October 4 1904
" Laura M catering 16 College h 306 Dudley [h 281 Ohio av
" Laura W Mrs teacher of embroidery
" Marion B stenographer 139 Mathewson rm 701 bds 177 Chapin av
" Martha A widow of Franklin h 266 Dudley [erick
" Mary A widow of James D h 50 Clav-
" Mary L Mrs h 306 Dudley
" Mary M (widow of Samuel) died January 28 1905
" Michael laborer h 35 Erastus
" Michael J overseer h 252 Union av
" Nicholas E clerk Industrial Trust Co bds 38 Benevolent
" Patrick J carpenter h 34 Pleasant
" Peter clerk 243 Westminster
" Peter E clerk bds 22 Lawn
" Peter F blacksmith h 549 Harris av
" Peter F riveter bds 64 Sutton
" Ralph E driver 324 Dean bds 354 Carpenter
" Richmond bailiff U S Courts, Custom House bldg h 1007 Maryland av
" Robert C clerk Industrial Trust Co h 21 Daboll [Concord
" Samuel G printer 74 Weybosset bds 5
" Sarah A Mrs h 482 Smith
" Sarah J dressmaker bds 247 Pearl
" Sarah L (T A & S L Carr) 107 Ives h 111 do [Somerset
" Sarah T widow of Turner jr bds 38
" Susan A widow h 375 Public
" Susan E widow of Philip h 180 Pearl
" Thomas died February 3 1905
" Thomas A spinner h 179 Wendell
" Thomas F foreman Kinsley av cor Sims av h 9 Pemberton [den
" Thomas F teamster bds 669 Wicken-
" Thomas H clerk 258 Point bds 1952 Westminster [149 Jewett
" Thomas H engineer 251 Weybosset h
" T A & S L dry goods 107 Ives h 111 do
" Walter A bds 134 Bridgham
" Walter M captain bds 180 Pearl [do
" Walter R retoucher 23 Aborn rm 30 h
" William brakeman rms 136 Friendship
" William engineer h 1952 Westminster
" William laborer bds 48 Hedley
" William E linotyper "News" rms 179 Friendship
" William E h 281 Ohio av [wood
" William E musician rms 155 Lock-
" William F agt 49 Westminster rm 208 rms 567 do [17 Huron
" William F clerk 106 Westminster bds
" William F & Son (H F) shoemakers 41 Dorrance bds 134 Bridgham
" William H photographer bds 134 Bridgham [miral
" William T sketchmaker h 300 Ad-
Carraccia Giovanni laborer h 21 Hassan
Carraer Rose E dressmaker 212 Union rm 407 h 218 California av
Carraher Patrick h 82 Tobey
" Thomas jeweler bds 82 Tobey
" William J jeweler bds 82 Tobey
Carrara Pasquale laborer h r 63 Spruce
Carratore Ferdinando laborer h 365 Douglas av [sq bds 69 Federal
Carazza Domenico bootblack 8 Market
" Nicola removed to Italy
Carrette Leon weaver h r 214 Plainfield
Carrier Alfred weaver h 92 Winchester
" Emile weaver bds 69 Winchester
" John K operative bds 41 Corliss
" Joseph A weaver bds 67 Winchester
" Luigi operative bds 7 Tell

Carrier

" Noel weaver h 770 Branch av
" Onesime operative h 13 Merino lane
Carriere Antonio baker bds 100 Knight
" Luigi laborer bds 100 Knight
Carrigan Alexander clerk bds 61 Warren
" Charles E burnisher h 23 Calder
" Daniel painter 515 Atwells av h 53 Penn
" Edward blacksmith bds 192 Lester
" Ellen widow of Thomas h 431 Chalkstone av
" Gideon burnisher h 87 Wilson
" James blacksmith h 192 Lester
" James laborer h 114 Thurbers av
" James jr rubber worker bds 192 Lester
" James F operative b 431 Chalkstone a
" John laborer bds 431 Chalkstone av
" Joseph hostler h 39 Winchester
" Mary widow of Patrick h 53 Allston
" Patrick laborer bds 192 Lester
" Patrick motor man bds 127 Plainfield
" Patrick rubber worker bds 53 Allston
" Patrick F jeweler h 14 Armstrong av
" William blacksmith bds 192 Lester
" see also Corrigan and Kerrigan
Carrignan see Carignan
Carrin Harry jeweler h 51 Ashburton
Carrington Edward h 66 Williams
" Galway laborer h 19 D
" Henry A laborer h 461 Fountain
" James W laborer h 12 Perkins
" Phoebe A Mrs h 28 Cushing
" William W porter bds 87 Bates
Carrique Land Co 206 Banigan bldg
" Susan S widow of Thomas H h 200 Lexington av
Carroll Albert E (Rushton Carroll Co) 10 Ethan h at Boston Mass
" Alexander died Jan 5 1905
" Alice S teacher bds 131 Tockwotton
" Andrew helper h 22 Dorr
" Andrew F machinist h 99 Manton av
" Andrew J removed to New York
" Annie h 796 Eddy
" Annie Miss h 15 Academy av
" Annie M stenographer Park Brew Co bds at Phenix
" Annie M teacher bds 679 Cranston
" Anthony driver h 59 Silver Spring
" Bernard rms 75 Sabin
" Bernard pedler h 106 Hendrick
" Bridget h 155 Williams
" Bridget T wid of John h 227 Prairie a
" Catharine widow h 121 Regent av
" Charles compositor "Journal" bds 131 Tockwotton
" Charles lawyer 505 Union Trust bldg h 34 Preston
" Cornelius storekeeper Custom House P O bldg h 43 Evergreen
" Daniel carpenter h 7 Governor
" Edward at R I Tool Co bds 47 Corliss
" Edward clerk 28 S Water
" Edward C ring maker b 227 Prairie av
" Edward F physician 376 Broadway h do [Tockwotton
" Edward J clerk M & M T Co bds 112
" Edward J driver 24 Custom House st h 68 Arnold
" Elizabeth dressmaker bds 22 Dorr
" Ellen widow of James h 288 Dudley
" Ellen Mrs bds 282 Point
" Ellen E Miss h rear 15 Chaffee
" Ellen F widow of Andrew T h 107 Arnold
" Emanuel janitor h 34 Penelope place
" Eugene F asst undertaker 677 Cranston bds 679 do
" Frank C student bds 131 Tockwotton
" Frederick machinist bds 463 Chalkstone av
" George clerk 41 Manton av rms 53 do
" George clerk R R freight b 90 Holden

JAMES C. GOFF, Calcined and Land Plaster, 31 to 49 Point Street

Carroll

" George A jeweler bds 227 Prairie av
" George H machinist h 318 Admiral
" Gertrude A stenographer bds 679 Cranston
" Henry ins agent h 6 Moultrie ct
" Henry L driver bds 63 Parsonage
" Hugh died April 28 1904
" Hugh F foreman 63 Washington 3d floor h 131 Pitman
" James laborer bds 15 Academy av
" James laborer bds 22 Dorr
" James laborer h 74 Vernon
" James painter h 43 Royal
" James stone cutter bds 26 Garnet
" James A asst foreman 355 Valley
" James F boxmaker h 181 Pavilion av
" James F clerk 263 Westminster bds 43 Royal
" James H laborer h 34 Turner
" James J engineer 616 Eddy h 104 Ives
" James J moulder h 1147 Eddy
" James K foreman brewer 35 Jackson bds 261 Washington
" James P boots and shoes 805 Eddy and baker 803 do bds 845 do
" James P electro-plater h 11 Temple
" James P plumber bds 772 Hope
" Jeanette E teacher of elocution bds 68 Arnold
" John h 131 Pitman
" John antique furniture 43 Weybosset h at Taunton Mass
" John boots and shoes 91 Bridgham b 89 Lester
" John carpenter rms 121 Manton av
" John jeweler h 251 Swan
" John laborer h 18 Appleton
" John laborer h r 166 Hartford av
" John laborer bds 15 Academy av
" John A waiter Mathewson cor Washington rms 75 Sabin
" John F jeweler h 28 Alma
" John H carpenter Butler Hospital h 772 Hope
" John H jeweler bds 43 Royal
" John J carpenter h r 7 Governor
" John J teamster 123 Dyer h 104 Federal [Pitman
" John L salesman 203 Eddy bds 131
" John P compositor "Journal" h at E Providence
" Joseph clerk Union Station
" Joseph H student bds 7 Gladstone
" Joseph P machinist h 40 Violet
" Joseph P steamfitter h 161 River av
" Leon barber 490 N Main h 854 do
" Louis barber bds 854 N Main
" Margaret Miss h 2 Ellery
" Margaret Miss dressmaker h 70 Fillmore
" Margaret L widow h 439 Eddy
" Martin T brakeman bds 542 Charles
" Mary bds 515 Washington
" Mary dressmaker bds 107 Arnold
" Mary Mrs h 70 Arthur av
" Mary A bds 329 Public
" Mary A wid of Patrick h 80 Jenkins
" Mary E Miss music teacher h 70 Fillmore
" Mary M Mrs h 497 Washington
" Michael (Carroll & Maher) 31 Arcade h at Woonsocket [112 Tockwotton
" Michael R supt city wood yard h
" Nellie A clerk 101 Sabin rm 17 bds 288 Dudley
" Nellie P bds 122 Beacon av
" Patrick laborer h 8 Iroquois
" Patrick pedler h 186 Lippitt
" Patrick rigger h 63 Parsonage
" Patrick A collector bds 444 Broadway
" Patrick F boarding house 138 Fountain
" Patrick J laborer h 10 Benton
" Peter F registry clerk at P O h 282 Point
" Philip h 10 Lavaughan

CARROLL ROBERT F undertaker 677 Cranston h 679 do—see page 1583
" Rosanna Miss h 29 Riverdale
" Sarah (widow of James) died June 27 1904
" Sarah widow of William b 463 Chalkstone av
" Sarah Mrs h rear 124 Summer
" Sarah A wid of Thomas h 64 Arnold
" Sarah C wid of Andrew J h 650 Westminster
" Sarah J nurse bds 43 Royal
" Theresa S Miss h 480 Broadway
" Thomas carpenter h 146 Wood
" Thomas laborer bds 94 Penn
" Thomas laborer h 14 Huldah
" Thomas machinist h 17 Violet
" Thomas operative h 2 Nichols
" Thomas painter h 51 Howard
" Thomas A (Miller & Carroll) lawyer 87 Weybosset rm 48 h 845 Eddy
" Thomas B clerk h 387 Branch av
" Thomas E clerk bds 780 N Main
" Thomas E clerk bds 43 Royal
" Thomas F clerk 263 Westminster h 122 Beacon av
" Thomas F Rev pastor St Thomas R C church h 31 Fruit Hill av
" Thomas H clerk 43 Weybosset bds at Taunton Mass
" Thomas H painter h 51 Howard
" Timothy E teamster h 655 Huntington av
" Wesley driver bds 34 Penelope pl
" William chef bds 34 Penelope place
" William foreman "Journal" h 121 Tockwotton
" William hackman h 57 Park
" William A deputy sheriff and collector 10 Irons blk h 31 Plainfield
" William C conductor h 58 Thurston
" William E machinist bds 845 Eddy
" William E clerk 19 College rm 18 bds 122 Beacon av [Brook
" William H clerk 236 Wickenden h 92
" William H plumber h 56 Abbott
" William H teamster 179 Canal h 83 Battey
" William J clerk bds 104 Federal
" & Maher (Michael Carroll) milliners 31 Arcade [av
Carron George laborer bds 23 Armstrong
" Joseph A laundryman h 23 Armstrong av [Ellery
Carruthers George cloth folder h 51
" George H salesman 93 Canal h 54 Fairview av [10 Crown
Carsall Antonio barber 113 Sprague h
Carson Bridget A widow of William h 16 Tuxedo av
" Ellen Mrs h 113 Hugo
" Everett J laborer bds 113 Hugo
" George machinist bds 22 Ruggles
" Henry loomfixer h 64 Hyat
" Launcelot W removed to Canada
" Richard C nurse rms 79 Broad
" Walter removed to Massachusetts
" William died November 2 1904
Carter Alfred E bookkeeper 7 Exchange pl h 170 Slater av
" Alfred J waiter rms 80 Chestnut
" Annie E clerk 293 Westminster bds 48 Maple
" Arthur painter h 34 Loughran pl
" Benjamin F laborer bds 37 Worcester
" Carlton C clerk 68 W Exchange bds 24 Inkerman [Westfield
" Carrie D widow of Osman B bds 119
" Charles E machinist h 997 Chalkstone av [305 h 208 Althea
" Charles H C treas 139 Mathewson rm
" Charles R foreman 148 Dorrance h 60 Cypress [bldg h 3 Slocum
" David E music teacher 33 Conrad
" Edward laborer bds 170 Blackstone
" Edward A h 569 Plainfield

TIMOTHY O'CONNOR, Florist, BLACKSTONE BOULEVARD and 272 Westminster St.

Carter
" Edward Alonzo clerk 87 Weybosset rm 39 h 24 Inkerman
" Edwin H foreman h 60 Cypress
" Edwin M salesman Kendall Mfg Co h 293 Pearl
" Elizabeth E bds 332 Benefit
" Elizabeth R widow h 18 Danforth
" Frank laborer h 67 Whipple [wells av
" Frederick G operative bds 925 At-
" Frederick P waiter h 391 Knight
" George engineer h rear 72 Knight
" Harry B machinist h 70 Grand View
" Helen C Mrs bds 114 Jenkins
" Henry W foreman h 478 Huntington a
" Hiram A jeweler h 48 Maple
" Hiram M jeweler bds 48 Maple
" James clerk Union Station bds 232 Broad
" James laborer h 100 Bogman
" James H clerk 155 Canal b at Phenix
" James H machinist h 37 Winter
" James H teamster bds 45 Pacific av
" John A sec 11 Eddy h 54 President av
" John W engineer h 151 Beacon av
" Joseph machinist h 64 Evergreen
" Joseph P moulder h 397 Plain
" Josephine nurse bds 4 E Beacon
" Josephine F Mrs dressmaker h 391 Knight
" J Frank blacksmith h 10 Hayward
" Lena B teacher bds 24 Inkerman
" L E Miss millinery 212 Union rm 401 bds 332 Benefit
" Margaret widow bds 47 Covell
" Michael carpenter bds 170 Blackstone
" Michael J blacksmith 342 Lockwood h 4 E Beacon [Bridgham
" Nellie J Mrs dressmaker bds 74½
" Nelson gardener h 16 Wheaton
CARTER PATRICK real estate and insurance 32 Westminster rm 61 h 278 Globe—see page 1428
" Raymond laborer bds 92 Logan av
" Rice & Co wholesale paper dealers 96 Westminster
" Richard waiter rms 339 Weybosset
" Theodore E butler b 66 Arnold [ham
" T Edward lithographer h 74½ Bridg-
" Ulyssus student 741 Westminster bds 445 Washington [Pearl
" Walter A bartender 104 Pine h 179
" William watchman h 26 Bourn
" William B rem to Worcester Mass
" William H cook h rear 51 Warren
" William H machinist h 42 Elswald
" William J painter bds 426 Knight
" Wright painter h 60 South
Cartier Albert weaver bds 55 Appleton
" Alex weaver h 14 Worsted av
" Alfred J roofer h 27 State
" Antonio laborer bds 55 Appleton
" Eusebe mason h 15 Worsted av
" George E sec and asst treas M N Cartier & Sons Co 293 Canal bds 87 State [Douglas av
" Henry N barber 264 N Main h 56
" Joseph A clerk 293 Canal bds 87 State
" Louis vice-pres M N Cartier & Sons Co 293 Canal h 76 State
" Lucien motor man bds 1002 Broad
" Ludger laborer h 55 Appleton
" M N pres and treas M N Cartier & Sons Co 293 Canal h 87 State
CARTIER M N & SONS CO roofing materials etc 293 Canal—see p 1530
" Napoleon laborer h 51 Dartmouth av
" Wilfrid carder bds 15 Worsted av
Cartmell Isaac toolmaker h 244 Orms
Cartwright David metal worker h 436 Public
" Elijah second hand h 282 Grove
" George removed to Lowell Mass
Carty Edward J clerk 42 Exchange pl bds 165 Lippitt

Carty
" Emma J stenographer 49 Westminster rm 416 bds 68 Broadway
" Hugh grocer 897 Eddy h 894 do
" James finisher h rear 56 Atwood
" John T carrier Elmwood P O h 582 Potter av
" Michael clerk 897 Eddy h 280 Sayles
" Patrick laborer bds 476 Atwells av
" Rose J Mrs h 58 Robinson [Falls
" Thomas L clerk P O bds at Central
" William operative bds rear 56 Atwood
Caruolo Bartholomeo carpenter bds 27 Eutaw
CARUOLO EMILY MRS dressmaker 44 Chestnut h 11 Bond—see page 1620
" Ernest barber 435½ Atwells av h 9 Republican [av h do
" John boots and shoes 298 Atwells
CARUOLO MICHAEL C tailor 228 Weybosset h 11 Bond—see page 1620
" Pasquale carpenter h 420 Atwells av
" Saverio grocer 368 Admiral h 24 Tappan
" Tommaso laborer h 19 Luke
" Vitangelo laborer h 811 Charles
Caruso Antonio laborer bds 107 Tell
" Antonio weaver h 21 Tell
" Domenico A laborer bds 90 Dean
" Gaetano h 99 Arthur av
" Giovanni laborer bds 247 Pocasset av
" Guiseppe laborer bds 23 Weeden
" Giuseppe tailor h 61 Ledge
" James laborer h 13 Paul
" Leonardo laborer bds 12 Trainor
" Michele tailor 127 Acorn bds r 123 do
" Salvatore laborer h 112 Cedar
Caruti Francesco laborer h 29 Gesler
" see also Caduti
Carver Bridget J Miss h 85 Richmond
" Frank laborer h 74 Magnolia [do
" R Herbert physician 111 Broad h
" S O (Carver & Co) 212 Union rm 605 h 192 Broad
" & Co real estate 212 Union rm 605
Carville John H fireman b 16 Goddard
" Thomas fireman h 88 Bishop
Cary Alfred H printer h 41 Depew
" Edwin F (S A Nightingale & Co) 4 Weybosset rms 311 and 312 h 670 Angell [Co b 375 Douglas av
" Helen M stenographer S S B & D
" James weaver bds 105 Florence
" James H manager 75 Westminster rm 17 rms 152 Friendship
" Margaret widow h 105 Florence
" Martin L foreman h 375 Douglas av
" Patrick H weaver bds 105 Florence
" Rodolpho F prop S Prov Plumbing Co 858 Broad h 296 Massachusetts a
" Walter W engineer 139 Eddy h 571 Smith
" see also Carey
Casaburi Giuseppe jeweler h 57 Vinton
Casale Giovanni laborer bds 45 Arthur a
" Giuseppe laborer bds 125 Tell
Casarini Samuele mason h 104½ Arthur av
CASCADE J B L (THE) hygienic treatment etc 97 Westminster—see page 1591
Casciscia Giuseppe pedler bds 174 Spruce
Case Alice W teacher Normal Training school bds 98 Providence
" Blanche E clerk bds 84 Aborn
" Charles A jeweler h 262 Willard av
" Clarence O salesman 11 Exchange pl h at Boston Mass [America
" Clarence W police Station 3 h 89
" Edwin S Mrs h 98 Providence
" Ella A Miss h 70 Courtland
" E Mrs employment office 395 Westminster rm 11
" Florence P teacher Classical High school bds 98 Providence
" George carpenter bds 50 Cass

E. L. FREEMAN & SONS, Stationers, Printers & Binders

Case
" Harold W finisher 257 W Exchange h at Pawtucket
" James brakeman h 3 Malvern
" James G supt 257 W Exchange h at Pawtucket
" John coremaker bds 8 Bond
" John E salesman h 30 Sumpter
" John E Mrs bds 35 Bowen
" John W salesman 58 Page h 53 Grove
" Philip h 4 Broadway
" Samuel T carpenter h 3 Alger av
" William H clerk 263 Westminster h 25 Elma [bds 64 College
Caseau Victor A bookkeeper 255 Canal
Casella Angelo boot black b 34 Weeden
Caserta Arcangelo carpenter bds 207 Cedar
Casey Alice widow of John h 51 Pearl
" Annie Miss boarding h 47 Hyat
" Annie E widow of Michael h 115 Joslin
" Anthony weaver h 32 Sears av
" Arthur C h 85 Beacon av
CASEY A C COMPANY gas electric and combination fixtures 892 to 896 Westminster factory 23 Cranston—see page 1527
" Bernard laborer h 97 Ives [32 Opper
" Bernard T clerk 217 Westminster b
" Catharine (widow of Thomas) died October 15 1904
" Charles D student b 27 Claremont av
" Charles F bds 137 Roosevelt
" Cornelius jeweler bds 50 Mulberry
" Daniel fireman h rear 187 Valley
" Daniel laborer h 50 Mulberry
" Daniel stevedore h 20 Schofield
" Daniel F laborer h 317 Amherst
" Dennis laborer h 553 Wickenden
" Edward N salesman h 3 De Foe pl
" Elizabeth widow h 137 Roosevelt
" Ellen widow of John h 52 Hyat
" Francis laborer bds 47 Hyat
" Francis M removed to Brooklyn N Y
" Frederick J driver 101 Weybosset h 105 Sycamore
" George F jeweler bds 51 Pearl
" Harry W watchman Pine cor Garnet bds 3 De Foe pl
" Henry A operative h 4 Western
" James driver bds 120 Rosedale
" James laborer h 97 Ives
" James laborer h rear 325 Richmond
" James laborer h 36 Vinton
" James laborer bds rear 69 Codding
" James F engraver h 76 Elm
" James H engineer h 233 Lowell av
" James H jeweler h 59 Ormsbee av
" James J marble cutter b 19 Mulberry
" John h 8 Kossuth
" John blacksmith h 74 Lester
" John bookkeeper bds 287 Manton av
" John laborer h rear 69 Codding
" John stableman Butler Hospital b do
" John teamster bds 71 Ethan
" John & Co (Thomas Brennan) house furnishings 91 Putnam and grocers 85 do h 27 Claremont av
" John jr operative bds 8 Kossuth
" John E jeweler bds 125 Byfield
" John E weaver h 149 Grove
" John F tailor 26 Custom House st rm 18 h 16 Clorane
" John J porter 212 Westminster h 20 Alverson av [bds 3 De Foe pl
" John L student 42 Westminster rm 16
" John O h 52 Battey
" John P clerk bds 51 Pearl
" John W clerk 68 Dorrance h 868 Manton av
" Joseph E driver h 19 Willow
" Joseph E foreman 25 Blount h 24 Frank
" Laurence laborer bds 66 Ship
" Luke stone cutter h 31 Putnam

Casey
" Margaret widow bds 30 Elswald
" Margaret widow h 12 Hewitt
" Margaret widow h 25 Appleton
" Martin grocer 32 Opper h do
" Mary widow of Peter h 254 Willard a
" Mary E Mrs h 77 Hope [h do
" Mary E Mrs variety 287 Manton av
" Maxime at Screw Co h 91 Stockton
" Michael h 30 Landor
" Michael laborer bds 170 Blackstone
" Michael laborer bds 12 Hewitt
" Michael laborer h 71 Ethan
" Michael moulder h 740 Atwells av
" Michael jr weaver bds 71 Ethan
" Michael J clerk 1963 Westminster bds 70 Bowdoin [52 Bridgham
" Michael T clerk 243 Westminster bds
" Patrick clerk 85 Putnam h 71 Carleton
" Patrick laborer h 163 Hudson
" Patrick laborer h 52 Preston
" Patrick F buyer 263 Westminster h at Riverside
" Patrick F laborer bds 5 Governor
" Patrick J foreman h 94 Lippitt
" Peter laborer h 70 Bowdoin
" Peter J clerk 180 Plainfield
" Richard driver 380 Westminster
" Richard operative h 9 Merino lane
" Richard teamster bds 737 Harris av
" Richard (121 Laban) rem to Lakewood
" Robert machinist h 43 Pope
" Robert operative bds 8 Kossuth
" Sabina widow h 934 Atwells av
" Stephen J removed to Boston Mass
" Thomas blacksmith 18 Stokes h 86 Sterling av
" Thomas bricklayer h 139 Daniel av
" Thomas carpenter h 71 Bernon
" Thomas driver 243 Westminster
" Thomas laborer h 26 Vaughn
" Thomas variety 40 Howard h do
" Thomas E removed to Newark N J
" Thomas F laborer bds 30 Landor
" Thomas F operative bds 8 Kossuth
" Thomas H porter 217 Westminster h 82 Bernon
" Thomas J teamster h 51 Unit
" Thomas P jeweler h 125 Byfield
" Warren L printer bds 79 Gallup
" William steamfitter h 9 Almy
" William B machinist h 257 Pearl
" William F clerk 244 Westminster h 254 Willard av
" William H clerk bds 51 Pearl
" William W (electrician) removed to New York city
" William W mgr 892 Westminster h 19 Cranston rm 23
Cash Anastasia widow of Daniel h 869 Atwells av
" Ernest S conductor h 1173 N Main
" Harry A (Angell & Cash) 37 N Main h 166 S Angell [dam
" Jemima widow of John h 28 Amster-
" John weaver h rear 15 Chaffee
" John P operative bds 869 Atwells av
" Minnie domestic bds 292 Thayer
" Thomas E weaver bd 869 Atwells av
Cashion Thomas laborer h 73 Knight
Cashione Michele laborer bds 45 Brayton av
Cashman Catharine widow h 329 Public
" Charles W clerk bds 32 Vicksburg
" Dennis clerk 44 Olneyville sq h 1633 Westminster
" Edward A died December 26 1904
" Elizabeth clerk 244 Westminster bds 71 Grand View
" George tea agent h 71 Grand View
" James C driver bds 198 Howell
" James E clerk 203 Eddy b 163 Hospital
" Jeremiah liquors 71 Lippitt h 18 Knowles

Only Modern Market—Prov. Public Market Co.

Cashman
" John cooper bds 30 Chambers
" John loomfixer h 32 Vicksburg
" John teamster h 24 Mallett
" John F clerk 76 Weybosset bds 32 Vicksburg
" John H clerk 35 Jackson h 213 Union av
" John J at B & S bds 31 N Davis
" Margaret clerk 244 Westminster bds 71 Grand View
" Margaret widow of John bds 178 Benedict
" Margaret Mrs h 170 Whitehall
" Mary clerk bds 31 N Davis
" Mary widow h 213 Union av
" Mary widow of Michael h 198 Howell
" Mary widow of Morris h 29 Ambrose
" Michael teamster h 31 N Davis
" Michael C jeweler bds 329 Public
" Patrick clerk bds 198 Howell
" Patrick machinist h 1633 Westminster
" Patrick A compositor "Telegram" h 54 E George
" Patrick F h 213 Union av
" Patrick H teamster h r 14 Dwight
" Samuel B clerk h 170 Whitehall
" Thomas D jeweler bds 329 Public
" William driver h 138 Blackstone
" William jeweler bds 29 Ambrose
Casieri Antonio laborer h 6 Albro
Casler Frank W engineer h 259 Ohio av
" John C electrician h 118 Potter av
" Walter H removed to Canton O
Casparrino Antonio laborer bds 541 Union av
Casperian John laborer h 21 Lester
" Nancs laborer bds 21 Lester
Casperson Benjamin helper bds 302 Academy av
" Emil at B & S h 58 Bernon
" John A laborer h 187 Crary
Cass Mary T bookkeeper 87 Weybosset rm 39 bds at Woonsocket
" Susie B Mrs nurse bds 87 Burnett
Cassavant see Casavant [Admiral
Cassda Ernest I clerk 21 Stevens b 217
" Ida F stenographer 21 Stevens bds 217 Admiral
" William carpenter h 217 Admiral
CASSELLA COLOR CO dyestuffs 64 Exchange pl—see page 1465
" Giacomo confectionery 1013 Westminster rms 8 Dodge
Cassels Margaret widow of Wm h 196 Merino av
" William F plumber h 194 Merino av
Cassely William teamster bds 32 Pike
Casserly James J fireman Hose 4 bds do
" see also Cassily [Avoy
Cassero John bootblack h rear 3 Mc-
Cassey Belle Y Miss h 16 Prairie av
Cassian Brother teacher bds 205 Fountain
Cassidy Andrew J laborer h 114 Chace a
" Benjamin A jeweler bds 8 Conduit
" Bernard stableman bds 8 Beacon av
" Catharine Miss h 518 Branch av
" Catharine Mrs furniture h 35 Abbott
" Charles clerk bds 403 Atwells av
" Charles mason h 821 N Main
" Charles mason h rear 14 Polk
" Charles W plumber 363 Admiral b do
" Elizabeth bds 363 Admiral
" Ellen widow of John h 363 Admiral
" Frank gardener 173 Benefit h at Pawtucket
" George E supt h 179 Power
" George L clerk 120 N Main h 160 Parade
" Hugh F operative h 32 Edward
" James laborer h 9½ America
" John B operative h 80 Appleton
" John J laborer h 34 Orms
" J Edward weaver h 125 Hendrick
" Katie widow of John C variety 409 Atwells av h 403 do

Cassidy
" Laura J Mrs bds 304 Lockwood
" Luke laborer h 65 Vandewater
" Margaret (widow of James) died January 22 1905
" Maria widow h 21 Bush
" Mary widow rem to New York City
" Mary Miss housekeeper 92 Laura
" Mary J Miss h 40 Nichols
" Mary L widow of Francis P h 23 Putnam
" Michael J (Coyne & Cassidy) 31 Cargill bds 824 Westminster
" Michael J mason bds 363 Admiral
" Patrick operative bds 14 Messer
" Thomas fireman h 249 Transit
" Thomas B plumber h 363 Admiral
" William fileforger h 70 Allston
" William laborer h 78 Plain
" William F motor man h 80 Hillside a
" William J clerk 244 Westminster bds r 14 Polk
" William J jeweler bds 40 Nichols
Cassie Alexander foreman rear 589 Atwells av bds 1280 Chalkstone av
" James W overseer rear 589 Atwells av h 619 Harris av
" see also Cassey
Cassily John porter h 18 James
" Thomas jeweler bds 236 Rhodes
" see also Casserly
Cassin Margaret M nurse rms 242 Broad
" Mary E widow of Michael h 58 Oak
Casson Joseph jeweler h 70 Trask
Castaldi Francesco laborer h 112 Cedar
" Francesco weaver h 24 Swiss
" Gaetano laborer h rear 105 Spruce
" Giuseppe laborer bds 92½ Arthur av
" Joseph professor of fencing h 455 Potter av
" Luigi ice cream maker h 26 Bond
" Vincenzo laborer h rear 319 Atwells av
Castallo Salvatore physician 111 Arthur av h do
Castellone Francesco electrician bds 31 Crout
" Giuseppe laborer bds 387 W Exchange
Castellucci Luigi died December 31 1904
" Stefano laborer bds 125 Tell
Castiglioni Antonio died April 8 1904
" Emelia (Castiglioni & Co) 118 Lockwood h 120 do
" Joseph bds 18 Fairview
" Paul treas American Bottling Co h 18 Fairview
" Rinaldo h 107 Broadway
" & Co bakers 118 Lockwood
Castillo Louis h 561½ Charles
Castle Augur laborer h 18 Crandall
" William machinist h 408 Friendship
" Winnie clerk 225 Weybosset bds 6 Adelaide av
Castonguay Henry h 133 Atwells av
" Henry salesman h 9 Grave's lane
" Henry L clerk bds 26 Snow
Castreghini Michele carpenter bds rear 355 Atwells av
Castriotti Gabriele laborer bds 132 Globe
Castronuovo Antonio shoemaker 131 Holden h 416 Admiral
" Nicholas mason h 90 Arthur av
" Vincent musician 54 N Main rm 24 bds 90 Arthur av
Casulli Francesco laborer b 92½ Arthur a
Caswell Charles H removed to Wakefield
" Drusilla I Mrs bds 333 Pine
" Frank H machinist bds 4 Tower
" James B toolmaker h 1062 Eddy
" John C clerk 75 Canal h at Edgewood
" Mary G Miss h 20 Oak
Caswell's Hemlock Oil 890 Westminster rm 27
Catalan Roger confectioner 146 Chestnut h do
Catalani Alessio mason h 6 Albro
" Giuseppe clerk bds 6 Albro

MANCHESTER & HUDSON, Agents for DRAGON PORTLAND CEMENT
55 POINT STREET

Catalani
" Michele laborer h 4 McAvoy
Cataldi Agostino laborer h 644 Charles
" Francesco laborer h 60 Hawkins
" Luigi laborer h 52½ Veazie
Cataliozzi Alessandro laborer h 92 Arthur av
" Massenzio (U S A) bds 92 Arthur av
Catanzaro Bartolo pedler h 10 Gesler
" Giuseppe pedler h 9 Tell
" Salvator pedler h 38 Swiss
Catauro Vincenzo shoemaker 17 Decatur sq h 50 Arthur av
Cate Carter E Rev pastor Roger Williams Free Baptist church h 158 Elmwood av
" George B mgr 108 Dyer h at Edgewood
" Grace L teacher bds 12 Canton
" Herbert T building inspector h 13 Linwood av
" Royal A mason h 12 Canton
Catelli Archibald J (Catelli & De Felice) 585 Union av h at Cranston
" & De Felice (Archibald J Catelli, C De Felice) liquors 585 Union av
Caten see Caton and Keating
Cates J Arthur police Station 4 bds 290 Oxford
" see also Kates
Cathcart Arthur H clerk 301 Union Trust Co bldg
" William h 306 Washington
Cathels Edmund E engineer Prov Gas Co h 34 Plain
Cathers Joseph H rem to Knightsville
" Mary A Mrs nurse bds 133 Delaine
Catholic Cemeteries office 524 Westminster st rm 5 [4th floor
" Publishing Co 26 Custom House st
Catino Giuseppe laborer bds 9 Magdalene
" Nicola laborer bds 21 Crout
" Teodoro laborer h 21 Crout
" Raffaele shoemaker 271 Thayer bds 253 Atwells av [h 133 Hope
Catlin Charles A chemist 231 S Main
Catlow Albert toolmaker h 346 Admiral
" Henry E variety 311 Pine h 171 Lockwood
" James H provisions 314 Prairie av h 14 St James
" Joseph supt 7 Beverly rm 18 bds 160 Cranston
" Lillian clerk 21 Stevens bds 99 Lydia
" Sabica clerk 176 Weybosset
" Thomas U (Davis Manuf Co) 7 Eddy h 36 Diamond
" Urban h 160 Cranston
" William A clerk 314 Prairie av bds 14 St James
" Wright T clerk 314 Prairie av bds 14 St James
Caton John H Jr (Mount Hope Distilling Co) 42 Peck h 70 Arnold av Edgewood
" William clerk 444 Broad bds 258 Pine
CATON & HULING (J H Caton jr, I D Huling) props Mt Hope Distilling Co 40 to 48 Peck—see page 1510
" see also Keating
Catrell Bertha M bookkeepr bds 276 Smith
CATRELL JAMES E plumber 146 Smith h 276 do—see page 1612
Catry Henry weaver h 28 Bowdoin
Cattanach Donald D h 167 Prospect
" D Charles spring water bds 167 Prospect
" John L bds 167 Prospect
Cattelli see Catelli [av
Catterall George V melter h 93 Priscilla
" William H h 93 Priscilla av
Catterson Thomas bds 46 Messer
Catucci Nicola laborer bds 336 Atwells a
Cauchon Eugene nurse 141 Benefit bds do
" Phileas bookkeeper h 282 Fountain
Cauden see Corden and Cordin
Caufield Thomas laborer h r 16 Tuxedo a

Caufield
" William J janitor Butler Exchange h at Bristol
" see also Corfield
Caughey Agnes h 188 Niantic av
" Andrew tailor h 188 Niantic av
Cauley Mary A bds 30 Bridgham
" see also Cawley and Corley
Caulfield Catharine E widow variety 884 Eddy h do [doin
" John J elec light trimmer h 142 Bow-
" Mary widow h rear 56 Atwood
" Thomas F ins agt h 105 Sterling av
" Thomas H clerk 121 Snow bds 33 Cottage
" Timothy removed to Hartford Conn
" William operative bds 142 Bowdoin
" see also Corfield
Caulkins John F h 22 Chapin av
Cavalier Martha E wid bds 250 Transit
Cavalieri Vincenzo waiter 125 Weybosset rms 363 Canal
Cavallaro Giuseppe shoemaker h 109 Globe
Cavan Daniel harnessmaker bds 3 N Court
" John P harnessmaker rms 3 N Court
Cavanagh Ann Mrs h rear 41 Knight
" Elizabeth A teacher bds 12 Canton
" James S watchmaker 69 Dorrance h 177 Friendship
" Jane widow bds 936 Chalkstone av
" John polisher h 932 Chalkstone av
" Mary bds 26 Dexter
" Thomas J driver h 192 Oxford
" James loomfixer bds 129 Valley
" John draughtsman 241 Harris av bds 14 Rockingham
" William carpenter h 26 Greeley
Cavanaugh Edward F clerk Central Hotel
CAVANAUGH JOHN J proprietor Central Hotel 9 and 11 Canal h do—see page 1509
" Mary widow h 104 Bowdoin
" Patrick laborer bds 45 W River
Cavanna Antonio musician h 28 Eutaw
Cavannaugh Albert laborer h 6 Dowling pl
" Ann widow of Luke L h 78 Grand View
" Bridget widow h 23 Ianthe
" Edward laborer h 146 Livingstone
" Edward spinner h 68 Diamond
" Ellen widow of John h 316 Dyer
" Francis J woolsorter h 204 Plainfield
" Henry watchman 355 Harris av
" James (laborer) died August 5 1904
" James teamster h 79 Corliss
" James H at Screw Co bds 51 Hedley
" James L operative h 7 Latham
" John laborer h 265 Plain
" John F woolsorter bds 204 Plainfield
" John H dressertender bds 140 Julian
" John J laborer bds 23 Ianthe
" John M driver bds 86 Niantic av
" Luke L died November 27 1904
" Margaret widow of Terrence h 882 Branch av
" Mary widow of John h 60 Longblock
" Michael laborer bds 280 Charles
" Michael polisher h 48 Calais
" Patrick engineer h 51 Hedley
" Patrick stone cutter bds 175 Charles
" Richard J laborer bds 8 Bond
" Ronald removed to Boston
" Thomas laborer h 86 Niantic av
" William loomfixer bds 129 Valley
" William toolmaker h 26 Opper
" William E moulder h rear 32 Atwood
" William E operative bds 204 Plainfield
" see also Kavanaugh
Cavazian Takvor operative h 14 Winter
Cave Edgar S clerk Hotel Perrin bds do
" James A chief clerk Atlantic Mills
" John C accountant bds 181 Angell

R. I. Printing Co. Fine Job Printing
No. 60 Weybosset Street

Cave
" Joseph rem to New York N Y
Caveney James F printer 98 Pine h 131 Ridge
" John h 127 Livingstone
Caverly Brainard E clerk 21 Weybosset bds 26 Hudson
" Herbert D clerk 793 Westminster h 26 Hudson [112 Jenkins
Cavey Michael H hoseman Hose 17 h
" William M laborer bds 112 Jenkins
Cawley Catharine widow h 3 Ashburton
" John painter bds 3 Ashburton
" Mary L principal Greeley st primary bds at E Providence
" Thomas F h 151 Wickenden
" see also Cauley and Corley
Cawthorne H Howard clerk 176 Weybosset h 73 Carrington av
Cayer Alphonse baker h 162 Globe
" Joseph driver h 1714 Westminster
" Maxime driver h 34 Perry
" see also Chayer
Cayton see Caton and Keating
Cazeault Arthur foreman 55 Fountain h 173 Julian
Cazzera Giacinto laborer b 561½ Charles
Cazzerra Carmine laborer b 96 Arthur av
" Domenico laborer h 39½ Ledge
" Domenico laborer bds 96 Arthur av
Ceasar James M jr h 14 Stampers
Ceccatelli Edoardo bds 23 Barker
Cecere Donato laborer bds 100 Knight
" Fiorentino stone cutter b 121 Spruce
" Vincenzo dry goods 375 Atwells av h 15 Hewitt
Cecil John driver 106 Westminster bds 36 Haskins
Cederberg Charles A carpenter h 104 Home av
Ceely Alfred clerk 176 Weybosset bds at E Providence
Celano Andrea laborer h 416 Admiral
Celio Giovanni laborer h rear 105 Spruce
Cella Angela wid of Antonio h 67 Spruce
Celletti Francesco laborer bds 125 Tell
" Giuseppe mason b 365 Douglas av
" Stefano laborer bds 365 Douglas av
Cemary Joseph fireman b 262 Alabama a
Cenci Adrano shoemaker 91 Washington bds 63 Hawkins
" Elviro tailor 154 Washington h 63 Hawkins
" Paolo tailor 22 South Main h 63 Hawkins
" Raffaele tailor bds 63 Hawkins
Cendale Combing Co, Oneyville branch James Lister treas Bosworth cor Aleppo
Centofanti Domenico laborer h rear 153 Cedar
" Giuseppe laborer bds 165 Cedar
" Luigi removed to Italy
" Talma widow h 34 Venzie
Centracchio Fioravante laborer bds 99 Coggeshall
" Giuseppe laborer bds 169 Ceres
" Olindo laborer bds r 97 Coggeshall
" Vincenzo laborer h 301 Douglas av
CENTRAL AUTOMOBILE EXCHANGE, Baldwin & Blackinton props 67 to 71 Fountain—see p 1490
" Bowling Alleys 91 Clemence
" Fire Station Exchange pl
CENTRAL HOTEL, John J Cavanaugh prop 7 9 and 11 Canal—see page 1509
" Police Station 139 Fountain
" Real Estate Co 49 Weybosset rm 1
" Trust Co, Benj R Mowry treas 171 Westminster rm 1
CENTREDALE WORSTED MILLS worsted yarns mfrs Centredale—see page 1636
Centreville Mill 3 Washington row
Centric Lighting Co 95 Pine
" Mantle Co 95 Pine [h do
Cerbo Ferdinando physician 54 America
Cerchi Carlo operative b 1 Miantonomi ct
Cerino Liberato laborer h 51 Brayton av
Cerriti Angelo laborer bds 88 Ethan
Cerulli Angelo shoemaker h rear 355 Atwells av
Cerullo Carmine laborer bds 96 Arthur a
" Giuseppe laborer bds 14 Swiss
" Leonardo tailor 1509 Broad h 96 Arthur av
Cesani Giuseppe cigar mfr 33 Swiss h do
Cesaretti Giovanni tailor h 238 Atwells a
Cetnich George fireman h 455 South Main
" George Mrs variety 455 S Main h do
Cetrone Arduino laborer h 125 Tell
Ceylon Tea Co 841 Potter av
Chabot Amedee percher h 35 Helme
" Amedee cloth examiner h 86 Fairview
" Amos weaver h 35 Helme
" Delie Miss bds 36 Seekonk
" Ephrem helper bds 86 Fairview
" George J weaver h 20 Huntington av
" Hector driver 150 Pine b 86 Fairview
" Joseph moulder h 105 Carleton
" Ovilla h 86 Fairview
" Phillipe barber h 1675 Westminster
Chace Albert E at Screw Co h 37 Logan av
" Amanda M Miss bds 40 Angell
CHACE ANDREW R marble and granite works 26 Taunton av East Providence—see page 1628
" Anna bds 47 Ring [ney
" Anna C widow of Charles h 27 Maw-
" Annie A widow h 46 America
" Annie R Mrs h 133 Doyle av
" Arnold B treas Valley Falls Co h 324 Angell
" Arnold B jr (Chace & Weeks) 601 Industrial Trust bldg bds 324 Angell
" Baylies R collector of samples 161 Fountain h 76 Sorrento
" Caroline wid of Philip bds 10 Western
" Carrie E Mrs h 15 Parade
" Carrie H Mrs h 33 Dartmouth av
" Charles died February 24 1905
" Charles A laborer h r 257 Waldo
" Charles A B teas and coffee 217 Westminster h 171 Harrison
" Charles M watchman h 220 Alabama av [Trask
" Chester M hoseman Hose 11 bds 30
" Clayton M clerk 11 Exchange pl bds 210 Bellevue av [Point
" Daniel C news room "Journal" h 362
" Earl clerk 246 Cranston bds 184 Bridgham [Broad h 31 Durfee
" Edgar H (Bunker & Chace) 1507
" Edward I clerk 79 N Main bds 47 Camp
" Edwin A at B & S bds 30 Seaman
" Elcy M widow of Collins h 129 Chace av
" Elizabeth J Mrs bds rear 124 Chestnut
" Ella F T Mrs h 75 Irving av
" Elmer S lawyer 704 Industrial Trust bldg bds 31 Durfee
" Emma L Mrs clerk Roger Williams Park h do
" Ernest W motor man h 5 Mutual
" Eunice W widow of Benjamin G h 477 Elmwood av
" Florence E teacher Daniel av school bds 60 Dorchester av
" Frank E salesman h 184 Bridgham
" Frank L asst gen sec Y M C A h Verndale av [Wood
" George E watchmaker 293 Broad h 28
" George F bookbinder bds 46 America
" George M police Station 1 h 255 Vermont av [S Main h at E Providence
" George W, U S Custom examiner 133
" George W silversmith h 146 Beacon a
" Geraldine bds 477 Elmwood av
" Gilbert M (G M Chace & Co) 74 Messer h 139 do
" G Anthony salesman h 120 Olney

Your Deposits Here Earn 4 1-2 per cent. CENTRAL TRUST CO. 171 Westminster St.

Chace
" G M & Co (G M Chace, Jeremiah Swasey) grocers 74 Messer [ship
" Hannah widow of L M b 393 Friend-
" Harriet E L bds 33 Dartmouth av
" Harriet G (widow) died May 22 1904
" Harriet J widow of Sylvester J h 362 Point
" Harriet R h 75 Irving av
" Hattie B assistant 301 Westminster bds 5 Broadway
" Henry h 9 Lemon
" Henry R h 133 Brown [Hill
" H P clerk 102 N Main h at Fruit
" Ida B h 23 Atlantic av [184 Bridgham
" Irving J salesman 297 Weybosset bds
" Isaac Freeman bookkeeper 63 Washington 4th floor bds 56 Glenham
" Isabel F Miss dressmaker 567 Westminster h 3 Greene [Woonsocket
" James toolmaker 158 Pine h at
" James A Mrs h 33 Chapin av
" James B salesman b 91 E Manning
" James Hervey pres Mechanics National Bank h 112 Keene and 367 Thayer [h at Valley Falls
" Jonathan pres Phenix National Bank
" Joseph jr bds 29 Belmont av
" Lewis J clerk 3 S Main h 7 Arnold
" Lizzie E teacher Webster av school bds 60 Dorchester av
" Lucretia G Mrs h 112 Keene
" Lydia G Miss bds 75 Irving av
" Malcolm G removed to Central Falls
" Martha H Miss h 324 Angell
" Mary C nurse bds 36 George
" Moses B messenger Prov National Bank h 427 Wickenden
" Otis h 60 Dorchester av [b at E Prov
" Ralph S clerk 48 Weybosset rm 15
" Rebecca H Mrs dry goods 227 Cranston h 31 Durfee
" Rebecca M Mrs removed to Arlington
" Robert A died April 20 1904
" Samuel h 75 Irving av
" Sarah A widow h 44 Adelaide av
" Sarah E Miss h 63 Barnes
" Sophia A died January 22 1905
" Thomas H carpenter h 198 Pavilion a
" Thorndike M pressman 37 Weybosset rm 25 h 143 Bellevue av
" T Warren clerk bds 25 Newton
" Walter H at B & S bds 30 Seaman
" William teller Blackstone Canal National Bank h at E Providence
" William A steward h 296 Thayer
" William C machinist h 30 Seaman
" William H inspector h 94 Harrison
" William W agent h 101 Potter av
" William W h 63 Laura
" Winfield M painter h 157 Reservoir a
" W W Mrs dressmaker h 63 Laura
" & Weeks (Arnold B Chace jr Edwin H Weeks) bankers 601 Industrial Trust bldg
" see also Chase
Chachko John weaver h 41 Putnam
Chackmester Meyer shoemaker 1759 Westminster h 67 Chalkstone av
Chadbourn Emma Mrs h 18 Alverson av
" Frederick G grocer 105 Elmwood av h 107 do [Plainfield
" Harriet I widow of Charles H h 575
Chadsey Addie M Miss bds 95 Taber av
" Evelyn widow h 35 Capron
" George H Mrs h 46 Hidden
" Jerry G salesman h 271 Vermont av
" Roy S clerk rms 137 Roosevelt
" William N (W N Chadsey & Co) 155 Orange h 667 Public
CHADSEY W N & CO contractors 155 Orange and 75 Westminster rm 24 —see page 1443
" William N 2d clerk Mechanics National Bank bds 667 Public
Chadwick Alan rem to New York city

Chadwick
" Anna widow h 22 Chaffee [Pleasant
" Christina widow of Richard h 202
" Edward musician h rear 116 Plain
" Edward operative h 114 Laban
" Ernest removed to Canada
" Frank R train dispatcher Union Depot h at Drownville
" Fred bleacher bds 22 Chaffee
" Fred machinist bds 92 Alverson av
" Horace E inspector of smoke bds 31 Francis
" James spinner bds 185 Bay
" James R laborer h 301 Lowell av
" John (128 Ruggles) died March 24 1905
" John supt 166 Valley h 79 Wood
" John J glass cutter h 109 Willard av
" Jonathan bds 114 Laban
" Joseph h 1006 Atwells av
" Joseph machinist bds 43 Ship
" Thomas laborer bds 22 Chaffee
" Thomas machinist h 27 Camden av
" Willett cashier h 9 Cozzen's row
" William laborer h 87 Bowdoin
" William T helper bds 1006 Atwells av
Chafee Albert E h 95 Baker
" Betsey H Mrs h 88 Vinton
" Frank E asst sec Union Trust Co h 247 Morris av [9 Graves lane
" George A bartender 333 Richmond h
" Walter B teller Atlantic National Bank h 88 Vinton
CHAFEE WALTER B periodicals 155 Broadway and 145 Washington—see page 1586
" Zechariah pres Builders Iron Foundry office 15 Westminster rm 511 h 5 Cooke [h 36 Stewart
Chaffee Anna E K widow of Charles E
" Charles S painter h 336 Pine
" C Halburton hub cutter h 31 Willow
" Everitte S lawyer 503 Industrial Trust bldg bds 224 Angell
" Henry machinist h 118 Larch
" H Jennie Miss boarding house 336 Pine [Court h at E Providence
" J Albert stenographic clerk Supreme
" Maude S bookkeeper bds 71 Common
" Sophia M rms 91 Chestnut
" S Roscoe artist h 12 Pallas
" Thomas K salesman 34 Mathewson bds 58 Moore
" Walter F foreman h 395 Orms
" William H clerk 194 Eddy h 67 Colfax
Chaffin Sarah S Mrs music teacher bds 201 Bowen
Chagnon Amedee carpenter h 29 Audrey
" Apollinary carpenter bds 29 Audrey
" Arthur moulder h 124 W Park
CHAGNON CHARLES E physician and reg phar Arctic R I—see adv on map also page 1621
" Frank operative bds 62 Judith
" Henri operative h 62 Judith
" Joseph A clerk 32 Julian h at Centreville
" Napoleon weaver bds 30 Julian
" Omere percher h 106 Julian
" Ozeas h 30 Julian
Chaissian Arthur candymaker 101 Weybosset h 98 Salina
Chalifoe Joseph carpenter h 72 Diamond
Chalk Timothy C tinsmith 74 W River h do [Hanover
Challgren Frank O carpenter h 52
Chalmers Edward carpenter h 36 Gifford
" Etta widow of Thomas h 302 Valley
Chaloner Edward L foreman 145 Crary bds 359 Pine
Chamberlain Arthur G jeweler h 9 Gifford
" Charles W died February 17 1905
" George A h 155 Laban
" George W brewer h 138 Dodge
" George W carpenter h 36 Amsterdam
" Jesse H foreman h 71 Seventh

PHYSICIANS' SUPPLIES FOR SALE BY Geo. L. Claflin Company

Cave
" Joseph rem to New York N Y
Caveney James F printer 98 Pine h 131 Ridge
" John h 127 Livingstone
Caverly Brainard E clerk 21 Weybosset bds 26 Hudson
" Herbert D clerk 793 Westminster h 26 Hudson [112 Jenkins
Cavey Michael H hoseman Hose 17 h
" William M laborer bds 112 Jenkins
Cawley Catharine widow h 3 Ashburton
" John painter bds 3 Ashburton
" Mary L principal Greeley st primary bds at E Providence
" Thomas F h 151 Wickenden
" see also Cauley and Corley
Cawthorne H Howard clerk 176 Weybosset h 73 Carrington av
Cayer Alphonse baker h 162 Globe
" Joseph driver h 1714 Westminster
" Maxime driver h 34 Perry
" see also Chayer
Cayton see Caton and Keating
Cazeault Arthur foreman 55 Fountain h 173 Julian
Cazzera Giacinto laborer b 561½ Charles
Cazzerra Carmine laborer b 96 Arthur av
" Domenico laborer h 39½ Ledge
" Domenico laborer bds 96 Arthur av
Ceasar James M jr h 14 Stampers
Ceccatelli Edoardo bds 23 Barker
Cecere Donato laborer bds 100 Knight
" Fiorentino stone cutter b 121 Spruce
" Vincenzo dry goods 375 Atwells av h 15 Hewitt
Cecil John driver 106 Westminster bds 36 Haskins
Cederberg Charles A carpenter h 104 Home av
Ceely Alfred clerk 176 Weybosset bds at E Providence
Celano Andrea laborer h 416 Admiral
Celio Giovanni laborer h rear 105 Spruce
Cella Angela wid of Antonio h 67 Spruce
Celletti Francesco laborer bds 125 Tell
" Giuseppe mason b 365 Douglas av
" Stefano laborer bds 365 Douglas av
Cemary Joseph fireman b 262 Alabama a
Cenci Adrano shoemaker 91 Washington bds 63 Hawkins
" Elviro tailor 154 Washington h 63 Hawkins
" Paolo tailor 22 South Main h 63 Hawkins
" Raffaele tailor bds 63 Hawkins
Cendale Combing Co, Olneyville branch James Lister treas Bosworth cor Aleppo
Centofanti Domenico laborer h rear 153 Cedar
" Giuseppe laborer bds 165 Cedar
" Luigi removed to Italy
" Talma widow h 34 Veazie
Centracchio Fioravante laborer bds 99 Coggeshall
" Giuseppe laborer bds 169 Ceres
" Olindo laborer bds r 97 Coggeshall
" Vincenzo laborer h 301 Douglas av
CENTRAL AUTOMOBILE EXCHANGE, Baldwin & Blackinton props 67 to 71 Fountain—see p 1490
" Bowling Alleys 91 Clemence
" Fire Station Exchange pl
CENTRAL HOTEL, John J Cavanaugh prop 7 9 and 11 Canal—see page 1509
" Police Station 139 Fountain
" Real Estate Co 49 Weybosset rm 1
" Trust Co, Benj R Mowry treas 171 Westminster rm 1
CENTREDALE WORSTED MILLS worsted yarns mfrs Centredale—see page 1636
Centreville Mill 3 Washington row
Centric Lighting Co 95 Pine
" Mantle Co 95 Pine [h do
Cerbo Ferdinando physician 54 America
Cerchi Carlo operative b 1 Miantonomi ct
Cerino Liberato laborer h 51 Brayton av
Cerriti Angelo laborer bds 88 Ethan
Cerulli Angelo shoemaker h rear 355 Atwells av
Cerullo Carmine laborer bds 96 Arthur a
" Giuseppe laborer bds 14 Swiss
" Leonardo tailor 1509 Broad h 96 Arthur av
Cesani Giuseppe cigar mfr 33 Swiss h do
Cesaretti Giovanni tailor h 238 Atwells a
Cetnich George fireman h 455 South Main
" George Mrs variety 455 S Main h do
Cetrone Arduino laborer h 125 Tell
Ceylon Tea Co 841 Potter av
Chabot Amedee percher h 35 Helme
" Amedee cloth examiner h 86 Fairview
" Amos weaver h 35 Helme
" Delie Miss bds 36 Seekonk
" Ephrem helper bds 86 Fairview
" George J weaver h 20 Huntington av
" Hector driver 150 Pine b 86 Fairview
" Joseph moulder h 105 Carleton
" Ovilla h 86 Fairview
" Phillipe barber h 1675 Westminster
Chace Albert E at Screw Co h 37 Logan av
" Amanda M Miss bds 40 Angell
CHACE ANDREW R marble and granite works 26 Taunton av East Providence—see page 1628
" Anna bds 47 Ring [ney
" Anna C widow of Charles h 27 Mawney
" Annie A widow h 46 America
" Annie R Mrs h 133 Doyle av
" Arnold B treas Valley Falls Co h 324 Angell
" Arnold B jr (Chace & Weeks) 601 Industrial Trust bldg bds 324 Angell
" Bayles R collector of samples 161 Fountain h 76 Sorrento
" Caroline wid of Philip bds 10 Western
" Carrie E Mrs h 15 Parade
" Carrie H Mrs h 33 Dartmouth av
" Charles died February 24 1905
" Charles A laborer h r 257 Waldo
" Charles A B teas and coffee 217 Westminster h 171 Harrison
" Charles M watchman h 220 Alabama av [Trask
" Chester M hoseman Hose 11 bds 30
" Clayton M clerk 11 Exchange pl bds 210 Bellevue av [Point
" Daniel C news room "Journal" h 362
" Earl clerk 246 Cranston bds 184 Bridgham [Broad h 31 Durfee
" Edgar H (Bunker & Chace) 1507
" Edward I clerk 79 N Main bds 47 Camp
" Edwin A at B & S bds 30 Seaman
" Elcy M widow of Collins h 129 Chace av
" Elizabeth J Mrs bds rear 124 Chestnut
" Ella F T Mrs h 75 Irving av
" Elmer S lawyer 704 Industrial Trust bldg bds 31 Durfee
" Emma L Mrs clerk Roger Williams Park h do
" Ernest W motor man h 5 Mutual
" Eunice W widow of Benjamin G h 477 Elmwood av
" Florence E teacher Daniel av school bds 60 Dorchester av
" Frank E salesman h 184 Bridgham
" Frank L asst gen sec Y M C A h Verndale av [Wood
" George E watchmaker 293 Broad h 28
" George F bookbinder bds 46 America
" George M police Station 1 h 255 Vermont av [S Main h at E Providence
" George W, U S Custom examiner 133
" George W silversmith h 146 Beacon a
" Geraldine bds 477 Elmwood av
" Gilbert M (G M Chace & Co) 74 Messer h 139 do
" G Anthony salesman h 120 Olney

Your Deposits Here Earn 4 1-2 per cent. CENTRAL TRUST CO. 171 Westminster St.

Chace
" G M & Co (G M Chace, Jeremiah Swasey) grocers 74 Messer [ship
" Hannah widow of L M b 393 Friend-
" Harriet E L bds 33 Dartmouth av
" Harriet G (widow) died May 22 1904
" Harriet J widow of Sylvester J h 362 Point
" Harriet R h 75 Irving av
" Hattie B assistant 301 Westminster bds 5 Broadway
" Henry h 9 Lemon
" Henry R h 133 Brown [Hill
" H P clerk 102 N Main h at Fruit
" Ida B h 23 Atlantic av [184 Bridgham
" Irving J salesman 297 Weybosset bds
" Isaac Freeman bookkeeper 63 Washington 4th floor bds 56 Glenham
" Isabel F Miss dressmaker 567 Westminster h 3 Greene [Woonsocket
" James toolmaker 158 Pine h at
" James A Mrs h 33 Chapin av
" James B salesman b 91 E Manning
" James Hervey pres Mechanics National Bank h 112 Keene and 367 Thayer [h at Valley Falls
" Jonathan pres Phenix National Bank
" Joseph jr bds 29 Belmont av
" Lewis J clerk 3 S Main h 7 Arnold
" Lizzie E teacher Webster av school bds 60 Dorchester av
" Lucretia G Mrs h 112 Keene
" Lydia G Miss bds 75 Irving av
" Malcolm G removed to Central Falls
" Martha H Miss h 324 Angell
" Mary C nurse bds 36 George
" Moses B messenger Prov National Bank h 427 Wickenden
" Otis h 60 Dorchester av [b at E Prov
" Ralph S clerk 48 Weybosset rm 15
" Rebecca H Mrs dry goods 227 Cranston h 31 Durfee
" Rebecca M Mrs removed to Arlington
" Robert A died April 20 1904
" Samuel h 75 Irving av
" Sarah A widow h 44 Adelaide av
" Sarah E Miss h 63 Barnes
" Sophia A died January 22 1905
" Thomas H carpenter h 198 Pavilion a
" Thorndike M pressman 37 Weybosset rm 25 h 143 Bellevue av
" T Warren clerk bds 25 Newton
" Walter H at B & S bds 30 Seaman
" William teller Blackstone Canal National Bank h at E Providence
" William A steward h 296 Thayer
" William C machinist h 30 Seaman
" William H inspector h 94 Harrison
" William W agent h 101 Potter av
" William W h 63 Laura
" Winfield M painter h 157 Reservoir a
" W W Mrs dressmaker h 63 Laura
" & Weeks (Arnold B Chace jr Edwin H Weeks) bankers 601 Industrial Trust bldg
" see also Chase
Chachko John weaver h 41 Putnam
Chackmester Meyer shoemaker 1759 Westminster h 67 Chalkstone av
Chadbourn Emma Mrs h 18 Alverson av
" Frederick G grocer 105 Elmwood av h 107 do [Plainfield
" Harriet I widow of Charles H h 575
Chadsey Addie M Miss bds 95 Taber av
" Evelyn widow h 35 Capron
" George H Mrs h 46 Hidden
" Jerry G salesman h 271 Vermont av
" Roy S clerk rms 187 Roosevelt
" William N (W N Chadsey & Co) 155 Orange h 667 Public
CHADSEY W N & CO contractors 155 Orange and 75 Westminster rm 24 —see page 1443
" William N 2d clerk Mechanics National Bank bds 667 Public
Chadwick Alan rem to New York city

Chadwick
" Anna widow h 22 Chaffee [Pleasant
" Christina widow of Richard h 202
" Edward musician h rear 116 Plain
" Edward operative h 114 Laban
" Ernest removed to Canada
" Frank R train dispatcher Union Depot h at Drownville
" Fred bleacher bds 22 Chaffee
" Fred machinist bds 92 Alverson av
" Horace E inspector of smoke bds 31 Francis
" James spinner bds 185 Bay
" James R laborer h 301 Lowell av
" John (128 Ruggles) died March 24 1905
" John supt 166 Valley h 79 Wood
" John J glass cutter h 109 Willard av
" Jonathan bds 114 Laban
" Joseph h 1006 Atwells av
" Joseph machinist bds 43 Ship
" Thomas laborer bds 22 Chaffee
" Thomas machinist h 27 Camden av
" Willett cashier h 9 Cozzen's row
" William laborer h 87 Bowdoin
" William T helper bds 1006 Atwells av
Chafee Albert E h 95 Baker
" Betsey H Mrs h 88 Vinton
" Frank E asst sec Union Trust Co h 247 Morris av [9 Graves lane
" George A bartender 333 Richmond h
" Walter B teller Atlantic National Bank h 88 Vinton
CHAFEE WALTER B periodicals 155 Broadway and 145 Washington—see page 1586
" Zechariah pres Builders Iron Foundry office 15 Westminster rm 511 h 5 Cooke [h 36 Stewart
Chaffee Anna E K widow of Charles E
" Charles S painter h 336 Pine
" C Halburton hub cutter h 31 Willow
" Everitte S lawyer 503 Industrial Trust bldg bds 224 Angell
" Henry machinist h 118 Larch
" H Jennie Miss boarding house 336 Pine [Court h at E Providence
" J Albert stenographic clerk Supreme
" Maude S bookkeeper bds 71 Common
" Sophia M rms 91 Chestnut
" S Roscoe artist h 12 Pallas
" Thomas K salesman 34 Mathewson bds 58 Moore
" Walter F foreman h 395 Orms
" William H clerk 194 Eddy h 67 Colfax
Chaffin Sarah S Mrs music teacher bds 201 Bowen
Chagnon Amedee carpenter h 29 Audrey
" Apollinary carpenter bds 29 Audrey
" Arthur moulder h 124 W Park
CHAGNON CHARLES E physician and reg phar Arctic R I—see adv on map also page 1621
" Frank operative bds 62 Judith
" Henri operative h 62 Judith
" Joseph A clerk 32 Julian h at Centreville
" Napoleon weaver bds 30 Julian
" Omere percher h 106 Julian
" Ozeas h 30 Julian
Chaissian Arthur candymaker 101 Weybosset h 98 Salina
Chalifoe Joseph carpenter h 72 Diamond
Chalk Timothy C tinsmith 74 W River h do [Hanover
Challgren Frank O carpenter h 52
Chalmers Edward carpenter h 36 Gifford
" Etta widow of Thomas h 302 Valley
Chaloner Edward L foreman 145 Crary bds 359 Pine
Chamberlain Arthur G jeweler h 9 Gifford
" Charles W died February 17 1905
" George A h 155 Laban
" George W brewer h 138 Dodge
" George W carpenter h 36 Amsterdam
" Jesse H foreman h 71 Seventh

PHYSICIANS' SUPPLIES FOR SALE BY Geo. L. Claflin Company

Chamberlain
" Joel M adj Salvation Army h 1057 Westminster [Bridgham
" Margaret H widow of Charles W h 67
" Randolph conductor h 16 Woodbine
" Richard F laborer bds 741 Potter av
Chamberlain Margaret H widow of Charles W h 67 Bridgham
" Metal Weather Strip Co 17 Custom House st rm 10 [wells av
Chambers Arthur weaver h 837 At-
" Charles H bds 382½ Knight
" Charles H operative bds 6 Hayward
" Ellen widow of David h 82 Lydia
" George P machinist h 95 Atlantic av
" George T milk dealer bds 95 Atlantic av
" George W B machinist h 14 Ruggles
" Isabella Miss h Reservoir av opp Pontiac
" John J machinist bds 82 Lydia
" John R carpenter h 144 Willard av
" Jonathan granite worker h 11 Pocasset av
" Letitia Mrs h 20 De Soto
" Mary Mrs h 382½ Knight
" Moses elevator man 91 Sabin bds 14 Ruggles
" Robert B died March 18 1905
" Sylvester bds 289 Swan
" Thomas P laborer h 255 Williams
" Victor D sexton h 121 Wadsworth
" William lineman h 132 Carpenter
" William C insurance 37 Weybosset room 9 bds 95 Atlantic av
" William J teamster h 115 Grand View
" William R engineer h 184 Rhodes
Champagne Alexandre weaver bds 30 Julian
" Edouard removed to Cranston
" Henry machinist bds 30 Julian
" James H Rev asst pastor Our Lady of Lourdes church h 770 Atwells av
" Jerome laborer h r 84 Diamond
" Louis removed to Cranston
" Mary L widow h 59 Appleton
Champigny Armina Mrs dressmaker h 90 Blackstone
" Joseph polisher h 90 Blackstone
Champlain George P removed to Fall River Mass [Aborn
" William A lawyer 54 S Water bds 77
Champlin Alexander H foreman Park cor Promenade bds 934 Broad
" Alfred E teamster h 26 Hylestead
" Arthur D student bds 221 Waterman
" Carrie E clerk bds 290 Pine
" Catharine Miss h 38 Peace
" Charles bds 23 Meader
" Charles (mason) removed to Westerly
" Christopher E lawyer 409 Butler Exchange h 132 Benefit
" Cora B clerk bds 290 Pine
" Frank D clerk h 51 Hamlin
" Fred jeweler bds 203 Friendship
" F A Mrs died July 2 1904
" George B treas 116 Chestnut h 18 Parkis av
" George E carpenter h 127 Cranston
" George K machinist bds 127 Cranston
" George S clerk bds 18 Parkis av
" George T hostler bds 65 Well
" Henrietta A widow h 21 A
" Ira J salesman h 23 Meader
" Irving lawyer 49 Westminster rm 406 h 221 Waterman
" Jeduthan R lumber 1043 Banigan bldg h at E Greenwich
" John coachman 159 Prospect bds do
" Louis H clerk R I Co h 854 N Main
" Lydia M widow bds 132 Benefit
" Mabel F teacher 357 Westminster rm 25, bds 94 Comstock av
" Mary A wid of John B h 934 Broad
" Millard F painter 342 Cranston h 114 Waverly

Champlin
" Peleg E conductor h 120 Webster av
" Philip painter h 4 Bemis ct
" Rebecca Miss h 36 Parkis av
" Robert E h 110 Progress av
" S B Co mfg jewelers 116 Chestnut
" Waity A widow of Stanton B h 36 Parkis av
" William D machinist bds 26 Snow
" William E conductor h 49 Douglas av
" William H salesman 1043 Banigan bldg bds at E Greenwich
" William R lawyer 409 Butler Exch h 12 Poplar
" William T removed to Jamestown
Chandler Agnes C Miss h 236 Dudley
" Alfred clerk h 123 Bernon
CHANDLER ALVIN B engraver and manufr steel stamps 121 Weybosset h 196 California av—see page 1593
" Arthur P bookkeeper 158 S Water h at Auburn [h 25 Thurston
" A Raymond engraver 121 Weybosset
" Charles B chaser h 160 Cranston
" Earl W clerk 235 Canal h 24 Cargill
" Edgar B toolmaker h 675 Eddy
" Edwin blacksmith h 33 Redwing
" Edwin H collector b 274 Montgomery a
" Everett tinsmith h r 50 Claverick
" Fred clerk h 123 Bernon
" Hazel bds 124 Chapin av
" Henry J engineer h 24 Ruggles
" John carpenter h 23 Bowen
" Isaac E machinist h 171 Alabama av
" Levi C foreman highway dept city yard h 59 Doyle av
" Llewellyn loomfixer h 31 Erastus
" Manton at Providence Sash and Blind Co h at Cowessett
" Wallace R sec Standard Mill Supply Co 39 Exchange pl h 341 Brook
" Walter B silver ware and jobber bds 160 Cranston
" William A (Standard Mill Supply Co) 39 Exchange pl bds 341 Brook
Channell Frank D window dresser 244 Westminster bds 501 do
Channing Hospital Co Smith c Common
Chanville Treffie carpenter h 124 Bowdoin [Curtis
Chapdelaine Clement C pedler h 64
" Pierre carpenter h 11 Whittier av
" Zephire N laborer bds 64 Curtis
Chapell see Chappell
Chapin Albert W carpenter 145 Pine h 21 Nebraska
" Alexander D jr removed to Philadelphia Pa
" A Duncan 44 S Water h 32 Creighton
" Charles S principal State Normal School h 82 Keene
" Charles V supt of Health and City Registrar, City Hall h 84 Keene
" Eliza S Mrs Christian Scientist h 32 Creighton
" Emeline M milliner bds 26 Providence
" Everett clerk rms 162 Friendship
" Frank N jeweler h 26 Providence
" George E clerk h 15 Wendell
" Harry S engraver 335 Westminster rm 29 h 72 Hanover
" Howard student bds 84 Keene
" James T clerk 21 Peck h 1333 Westminster [lantic av
" Louis F clerk 48 N Main h 26 At-
" Mary L teacher Berlin st school bds 26 Providence [minster
" Sarah F Mrs dressmaker h 1333 West-
" William P treas Chapin &Hollister Co 101 Sabin h 150 Congress
" William P jr sec 101 Sabin rm 12 bds 150 Congress av
" William W h 80 Benefit [Sabin rm 12
" & Hollister Co mfg jewelers 101
Chapkoonian Garabed laborer bds 28 Bush

The Largest Stock and Best Assortment of DRAIN PIPE in the State. JAMES C. GOFF, 31 to 49 Point Street

Chapleau Alfred h 68 Cranston
" Josephine dressmaker h 68 Cranston
Chaplin Margaret I prop McDowell Designing and Dressmaking school 335 Westminster rm 22 bds 28 Ringgold
Chapman Albert E motor man h 24 Centennial ct
" Albert W bds 399 Broadway
" Anna and Josephine h 81 Eagle
" Annie E Mrs clerk 224 Linwood av h 64 Hanover
" Arthur E conductor h 168 Webster av
" Arthur W clerk bds 129 Moore
" Bernard jeweler bds 156 Lockwood
" Bertha E stenographer at B & S h at Edgewood
" Berton J at B & S bds 176 Broad
" Bridget widow h 136 Julian
" Carroll H pres The Young & Holland Co h 160 Elmwood av
" Charles H h 228 Angell
" Clifford H weaver h 149 Laban
" Clifford W clerk 131 Washington rm 308 h 65 Burnett
" Cornelius teamster 251 Weybosset h 271 Dean [Riverside
" Damon F burnisher 178 Eddy h at
" Daniel conductor bds 271 Dean
" Edmund F protective No 1, 142 Richmond bds do
" Edward C supt 14 Blount h 90 Rosedale
" Edwin S patternmaker h 46 Stewart
" Elias H (Potter & Chapman) 131 Washington rm 309 h 129 Moore
" Emma widow of John H h 5 Esther
" Everett J salesman h 46 Stewart
" Everett W calks h 160 Pond
" Frank electrician h 65 Atlantic av
" Frank A collector 170 Westminster h 71 Sorrento
" Frank W inspector bds 158 Aborn
" Frederick J woolens 212 Union rm 406 bds 24 Centennial ct.
" Frederick R insurance broker h 241 Butler avenue
CHAPMAN GEORGE E & CO contractors and builders 146 and 148 Linwood av h 150 do—see page 1547
" George F asst foreman 68 W Exchange h 51 Mulberry
" Gertrude E dressmaker h 199 Althea
" Grace Mrs h 140 Superior
" Grace M clerk Gen Fire Extin Co bds at Edgewood
" Harry rigger bds 322 S Main
" Henry salesman h 18 Arch
" Henry J operative h 5 Esther
" Herbert L jeweler h 191 Carpenter
" Hiram B clerk Chestnut cor Clifford h 492 Pine
" James F toolmaker h 11 Bluff
" John F & Co housefurnishings 82 Julian h 136 do [b at E Prov
" John W teamster 793 Westminster
" Leroy C clerk 47 Exchange pl bds at Enfield
" Mabel Mrs h 109 Williams
" Margaret widow of Charles H h 105 Harrison
" Matthew H, Protective No 1 bds do
" Patrick F teamster 5 Dorrance h 44 Calais
" Percy A bds 32 Sycamore
" Ralph H clerk at B & S h at Enfield
" R De Lacey clerk 176 Weybosset bds 109 Williams
" Sumner B clerk 514 Westminster bds 41 Lyman
" Theo laborer h 36 Winter
" Thomas machinist bds 44 Calais
" Thomas wireworker bds 295 S Main
" Thomas J (E T Egan Co) 1021 Westminster bds 271 Dean
" Victor painter h 78 Trenton
" Walter L clerk 20 Market sq bds 84 Aborn

Chapman
" William (William A Chapman Co) 49 Westminster rm 614 h 32 Sycamore
" William at Gorham's h 20 Madison
" William clerk 562 Westminster h at Knightsville
" William clerk h 79 Althea
" William machinist bds 44 Calais
" William A cigar dealer h 62 Vernon
" William A hackman h 207 Gano
CHAPMAN WILLIAM A CO mill contractors 49 Westminster rm 614 h 399 Broadway—see page 1617
" William C at B & S bds 271 Dean
" William J auto-repairer 10 Ringgold h 51 Mulberry
" William M laborer bds 83 Lippitt
" William S laborer bds 5 Esther
" William W engineer bds 32 Sycamore
" W Louis physician 254 Benefit h do
Chappell Adolphus machinist h 674 Prairie av
" Amos E h 1 Dayton ct
" Ann wid of Rev D H b 177 Harrison
" Byron R (Bennett & Chappell) 8 Banigan bldg h 1485 Broad
" Charles B paper hanger h 17 Esten
" Curtis P foundry supt 115 Wickenden h at Warren
" Elisha N ins agt h 168 Pond
" Elisha W clerk 176 Weybosset bds 1485 Broad
" Eliza E widow of Edward R h 1190 Broad
" Howard B repairer Pine cor Garnet h 124 Sheldon
" Ira T foreman American Ship Windlass Co h at Pawtuxet
" James laborer bds 75 Crary
" Leon foreman American Ship Windlass Co bds 58 College
" Nettie dressmaker h 674 Prairie av
" Susan E widow bds 11 Wendell
" William A carpenter bds 15 Alma
" William E florist 333 Branch av h 38 Flora
" William F engineer h 12 Quince
Chappelle Gertrude clerk 51 Sabin bds 35 Linden
Chappotin Sarah Miss h 56 Olive
" Sophie Miss h 56 Olive
Chapron Napoleon laborer h 19 Merino lane
Chaquette Almedos carriage maker h 964 Branch av
" Theodore C clerk h 31 Linwood av
" see also Choquette
Charbonneau Arthur G brakeman h 23 Troy [Mawney
" Clara bookkeeper 77 Laura bds 24
" Eulalie widow of Charles M h 145 Harrison
" Felix salesman h 24A Mawney
" Felix jr polisher bds 24A Mawney
" George jeweler bds 145 Harrison
" Henri concreter h 47 Richardson
" Joseph O removed to Philadelphia Pa
" Ulysses O removed to Philadelphia Pa
" see also Carbonneau
Charbonnel Ernest A dentist 139 Mathewson rm 310 rms 14 George
Charello Louis barber h 335 Eddy
Charity Building 616 Eddy
Charlebois Oscar filecutter b 31 Tuxedo a
" Pierre filecutter h 31 Tuxedo av
Charles Alfred B removed to Canada
" Andrew F carpenter Plain cor Pearl h 4 Pearl
" Andrew F carpenter h 195 Prairie av
" Annie E widow h 935 N Main
" Bernard V carpenter h 196 Gordon av
" Elizabeth widow h 688 Eddy
" Frank J carpenter bds 4 Pearl
" George night clerk R I Hospital rms 688 Eddy

Timothy O'Connor, Blackstone Boulevard and 93 Westminster St. The Largest Collection of Flowers and Plants in the City

Charles
" Joseph A jeweler bds 196 Gordon av
" Mary E bookkeeper 210 Cranston bds 196 Gordon av
" Peter F carpenter 18 Plum h 196 Gordon av
Charlesworth Frank hoseman h 169 Amherst
" James patternmaker h 10 Julian
Charlonne Fred C clerk 313 Weybosset h at Central Falls
Charlton Fannie Z bds 51 Chestnut
" Rebecca widow bds 19 Black
" Richard finisher h 31 Ianthe
" Richard foreman 389 Charles
" see also Chorlton [Transit
Charlwood Henry hoseman Hose 15 h 98 " Lottie F removed to Montana
Charnley Alexander police Station 7 h 56 Niantic av
" Ann widow died July 22 1904 [av
" Ashworth L conductor h 77 Sampson
" Benjamin H clerk bds 174 Cleveland
" Charles F 161 Dorrance
" Elizabeth widow h 4 Second [bds do
" George A grocer N Main cor Tenth
" Hannah widow of William h N Main cor Tenth
" Henry carpenter h 174 Cleveland
" Isabella B widow h 8 Abbot Park pl
" James A Mrs h 40 Brighton [do
" James W grocer 89 Laurel Hill av h
" Joseph A toolmaker 161 Dorrance bds at Arlington [rance
" J A Co jewelers' findings 161 Dor-
" May clerk 244 Westminster bds 174 Cleveland
" Thomas E weaver bds 174 Wallace
" William J telegraph operator "Journal" bds 87 Chester av
Charnlock John J weaver h 11 Chaffee
Charon Ernest A physician 1645 Westminster h do
Charpentier Albert carpenter bds 157 Manton av
Charrette George barber rms 32 Broad
" Joseph wireworker h 86 Julian
" Victor marbleworker h 750 Atwells av
Charron Amable wheelwright h 180 Lester [h 368 do
" Gildas boots and shoes 366 Manton av
" Joseph dentist bds 180 Lester
Chartier Ludger clerk h 89 Diamond
Chase Abbott C clerk 197 Weybosset h at E Providence
" Abbott L G (W P Knickerbocker & Co) 258 S Water h at E Providence
" Albert A contractor h 247 Ohio av
" Albert V filemaker bds 37 Dixon
" Alice bds 125 Governor
" Allen H (Chase Pulley Co) 201 Pitman h 33 Medway [Durfee
" Alpha B widow of Leander h 14
" Amanda bds 42 Angell
" Amos F Rev pastor Mt Pleasant Baptist church h 14 Dover
" Annie widow h 173 West River
" Annie widow h 134 Delaine
" Anthony F (Chase & Mackay) 197 Dean h 183 California av
" Arthur H clerk h 59 Francis
" Automobile Co 201 Pitman [vision
" Carlton C salesman 309 Dean h 28 Di-
" Charles E carpenter h 215 Thurbers a
" Charles F civil engineer 75 Westminster rm 42 h at Bristol
" Charlotte D widow of Charles H bds 74 Humboldt av [Pitman
" Clarence E clerk 246 Thayer h 120
CHASE CLARENCE O funeral director 700 Westminster h 387 Blackstone—see page 1491 [at E Prov
" Daniel B paymaster Prov Gas Co h
" Edrick R clerk P O bds at E Prov
" Edward clerk bds 47 Camp
" Edwin O bookkeeper Dean cor Washington h 11 Bellevue av

Chase
" Elizabeth A widow of Harry G h 68 W Clifford
" Emma E Mrs dressmaker h 10 Byron
" Ernest A clerk Dept Public Works h 405 Potter av [Quidnick
" Eugene F salesman 85 Dyer h at
" Everett D removed to Norwich Conn
" Ferdinand G bds 33 Arch
" Frank clerk 17 Peck b 397 Fountain
" Frank A cashier 209 Industrial Trust bldg h 155 Elmwood av
" Frank A foreman 158 Courtland h 293 Carpenter
" Frank A pool room bds 10 Byron
" Frank B compositor 60 Weybosset h at Pawtuxet [Vernon
" Frank L asst sec Y M C A h 9 Mt
" Frank S inspector 112 Union h at Phenix [ery av
" Frank V toolmaker h 173 Montgom-
" Franklin K moulder bds 306 Pine
" Frederick A (F A Chase & Co) 253 W Exchange and Chase Pulley Co 201 Pitman h 285 Governor
" Frederick L (F A Chase & Co) 253 W Exchange h 41 Adelphi av
CHASE F A & CO (F A & F L Chase) mill supplies and shuttle irons 253 W Exchange—see page 1470
" George A rem to New York city
" George E machinist h 146 Stanwood
" George F at B & S h 623 Harris av
" George T operative h 623 Harris av
" George W at Custom House 133 S Main h at E Prov
" George W electrician h 14 Quince
" Hannah L at Home for Aged Women
" Henry M jeweler h 157 Potter av
" Henry T bookkeeper 4 Weybosset rm 100 h 106 John [Medway
" Herbert G clerk Y M C A bds 260
" Herbert W clerk 25 Blount h 98 Linden [411 Weybosset
" Herbert W clerk 136 S Water rms
" Howard P clerk 102 N Main rms N Providence
" Howard P removed to Texas
" Ida E stenographer 101 Sabin 3d floor bds at E Prov
" Isaac S salesman bds 166 Adelaide av
" Isaac W painter h 8 East
" James bds 59 Ring
" James E captain 295 S Water h at E Providence
" James E cigarmaker h 455 Fountain
" James F carpenter h 253 Pine
" James H instructor B U h 101 Adelaide av
" James W captain h 101 Chester av
" John A contractor 5 Baltimore h do
" John W clerk 20 Market sq h 58 Landor
" Joshua G mariner h 24 Phillips
" Judson B clerk 258 S Water bds 79 Transit [Phillips
" J Clinton clerk 69 Dorrance bds 24
" J Warren clerk 243 Westminster
" Leonard A bookkeeper 127 Westminster bds 265 Washington
" Leverett E removed to Penagansett
" Lewis W cigars etc 48 Weybosset h 86 Dorchester av [Clifford
" Lucy A widow of Harvey h 68 W
" Mfg Co. mfg jewelers 40 Clifford
" Mary F h 59 Ring
" Mary L at St Elizabeth Home
" Melville B h 260 Medway
" Millard F storekeeper Prov Tel Co h Roger Williams Park [way
" Mineola M dressmaker bds 260 Med-
" Minnie B dressmaker 26 Conrad bldg bds 331 Broadway
" Nathan H h 137 Ocean [Waterman
" Philip S, City Auditor City Hall h 219
" Philip S jr clerk People's Savings Bank bds 219 Waterman

LOOSE LEAF CARD SYSTEMS and LEDGERS carried in stock by
E. L. FREEMAN & SONS, 3 Westminster St.

CHASE PULLEY CO manufs wood rim pulleys 201 Pitman—see page 1482
" Ralph S clerk bds 8 De Foe pl
" Raymond salesman 121 Dyer h at New Bedford [E Providence
" Robert I clerk 301 W Exchange h at
" Robert R apprentice bds 25 Ruggles
" Rose widow of James h 199 Meeting
" Rouse B removed to Pawtucket
" Rouse B Mrs removed to Pawtucket
" Sarah Mrs h 17 Fountain
" Susan F bookkeeper 63 Pike h at E Providence
CHASE S FRANK tinsmith 25 Randall h 334 Hope tel con—see page 1571
" Theodore F photographer 125 Snow h 2 Poplar
" Thomas W operator bds 59 Ring
" T Frederick city sergeant office City Hall h 2 Poplar
" Victoria D bds 91 Vinton
" Waldo I cook bds 403 Atwells av
" Walter D foreman h 78½ Olney
" Walter L foreman 40 Friendship h at E Providence
" Walter S clerk 36 Pine bds at Warren
" Walter W (Chase Mfg Co) 40 Clifford h 261 Pine [Main h 22 Barnes
" Ward B sec Beverly Land Co 50 S
" William A carpenter h 21 Bergen
" William B grocer 3 S Main h 107 Lloyd av
" William E carpenter h 7 Baltimore
" William E supt 157 Orange rm 6 bds 21 Bergen [Cranston
" William H harnessmaker bds 594
" William T (C H Cooke Co) 61 Peck h at E Providence
" Wilson A hostler h 45 Mill
" Yacht and Engine Co 201 Pitman
CHASE & COMPANY A Edmund Leu mgr men's furnishings and shirt makers 87 Westminster 2d floor—see page 1560
" & Mackay (A F Chase and D G Mackay) plumbers 197 Dean
" see also Chace
Chasse Adeline widow h 199 Manton av
" Adeline widow of Hubert h 37 Steuben [Howell
" Napoleon N painter 633 N Main h 12
" William weaver bds 111 Pond
Chatalbashian Bedros dyer bds 28 Bush
Chatman Albert foreman 588 Eddy
" John foreman 21 Stevens h 28 Doyle a
" Walter H removed to Newark N J
Chatterley James B clerk 301 W Exchange h 17 Perry
Chatterton Charles O (Chatterton File Works) 32 Randall h 140 Orms
" Edgar B bookkeeper h 374 Rugby
" Ernest laborer bds 422 Plainfield
" File Works file manufs 32 Randall
" Frederick I driver 47 N Main bds 33 Camp
" George file manuf h 140 Orms
" George A file hardener h 3 Western
" George H filecutter 32 Randall bds 167 Howell [130 Doyle av
" Herbert L reg phar 100 Broad bds
" James foreman 32 Randall h 25 Palmer
" James F machinist bds 65 Wayne
" John folder h 1156 N Main
" John operative h 422 Plainfield
" Nathan A jeweler 101 Sabin rm 15 h at Pawtucket
" Olive A widow bds 33 Camp
" William E jeweler bds 33 Camp
" William H foreman 148 W River h 211 Admiral [h at Pawtucket
" William L foreman 5 Washington row
Chatto John R operative h 8 Western
" Thomas blacksmith h 189 Howell
Chatwin Ada Miss chiropodist 333 Westminster rm 13 h at Auburn

Chatwin
" John H clerk 127 Westminster bds at N Scituate [149 Chapin av
" William teamster 127 Westminster h
Chauvin George waiter 487 Eddy rms 138 Oxford
Chayer Louis h 40 Plain [Plain
" Margaret T Mrs dressmaker h 40
" see also Cayer
Cheapside Land Co 310 R I Hospital Trust bldg Henry W Cooke & Co agents
Checca Antonio laborer h 52 Brayton av
" Rocco E musician h 121 Federal
Checini Louis H bottler bds 17 Moore
Checkly Charles C jeweler h 72 Jefferson
" Fannie Miss h 60 Zone
" Margaret E Miss h 60 Zone
Chedel Sylvester W bds 33 Arnold
Chedell Frank surveyor bds 73 Chestnut
" Jesse L h 22 Whitney
" Leander W painter h 16 Dove
Cheese George W clerk 243 Westminster bds 160 Waldo
" Thomas A laborer bds 160 Waldo
" Thomas S janitor h 160 Waldo
Cheeseman Merton A private sec 49 Westminster rm 117
Cheever Dexter F N student bds 110 Dexter
" Edson T jeweler h 24 Portland
" Ernest carpenter h 19 Rounds av
" M Annie widow of Dexter C h 110 Dexter
" Walter E plumber h 67 Canton
" William E student bds 110 Dexter
" William P foreman h 92 Bridgham
Cheevers John S car inspector h 32 Helme
Chelotti Aurelio operative h 144 Hendrick
Chenery Frank M mgr Allen's av cor Rhodes h at E Providence
" George H salesman 251 Weybosset h 146 Chester av [157 Beacon av
" Ida L stenographer 62 S Water bds
" William H foreman 63 Washington 4th floor h 157 Beacon av
Chenette Joseph B clerk 263 Westminster h at Pawtucket
" Oswald carpenter bds 287 Charles
Cheney Byron E liquors 72 Dorrance h at Riverside [h 36 Plain
" Edward C clerk 17 Custom House st
" Edward S real estate broker 87 Weybosset rm 50 h 201 Pond [Elgin
" Elizabeth R widow of Joseph M h 12
" Fred S bookkeeper bds 201 Pond
" Harry C clerk 236 Butler Exchange h 43 E Manning
" Harry N student b 308 California av
" Herbert M electrician bds 12 Elgin
" John E clerk h 63 Doyle av
" Moses B carpenter h 19 David [nia a
" Norman H engineer h 308 Califor-
Cherella Angelo moulder h 47 Vinton
" Antonio laborer bds 37 America
" Giovanni laborer bds 10 Swiss
" Nicola laborer bds 154 Cedar
" Pasquale laborer h 49 Vinton
" Venazio concreter bds 630 Union av
" Vincenzo laborer bds 49 Vinton
Cherner Joseph laborer h 169 Chalkstone av
Cherry George E painter h 82 Oak
" James Mrs h 479 Manton av
" James E clerk 35 S Main bds 479 Manton av
" Joseph & Co grocers 186 Carpenter h 51 Battey
" Margaret J Mrs h 38 Camden av
" Walter E cashier 285 Canal bds 89 Ralph
" William H clerk bds 479 Manton av
" William S (Cherry & Webb) 275 Westminster h at Edgewood

BIGGEST RETAIL MARKET IN UNITED STATES
PROVIDENCE PUBLIC MARKET CO.

Cherry
" & Webb (William S Cherry, Frederick Webb) ladies' cloaks and suits 275 Westminster
Chesbrough Abbie L Mrs h 12 Greene
" Almira widow of Henry h 1350 Eddy
" Frank E & Co ice cream 1350 Eddy h do [thorne h 421 Elmwood av
Chesebro Edmund D physician 2 Haw-
" Edward A bookkeeper R I Hospital Trust Co h 52 President av
" E Eugene clerk Industrial Trust Co h at Cowesett
Cheshire John variety 105 Benedict h do
" John waiter 17 Dorrance bds at Arlington
" John jr at Gorham's bds 105 Benedict
" Thomas waiter bds 105 Benedict
Chesley John O apprentice bds 264 Dudley [h at Pawtuxet
" William H tel operator W U Tel Co
Chester Andrew H engraver bds 67 Hope
" Annie widow h 255 Willard av
" Benjamin F sec Prov Stock Co 100 Stewart h 80 Moore
" Charles H h 67 Hope
" Charles H painter h 51 Superior
" Elizabeth Mrs dressmaker bds 430 Friendship [bds at Edgewood
" Frank E (F E Chester & Co) 3 Pine
CHESTER F E & CO (Frank E Chester) toys and stationery 3 Pine—see page 1485
" George H painter h 717 Harris av
" Hyman physician 515 N Main h do
" James S clerk Earle & Prew bds 80 Moore
" John (The Bliss-Chester Co) 31 Mathewson h 49 Hollis [49 Hollis
" John D clerk 31 Mathewson bds
" Lucy L widow of Sumner P at Home for Aged Women
" Ray W machinist bds 58 Jefferson
Chesterfield Elizabeth Mrs rms 15 Grand
Chestner Iaugel grocer 122 Plain h 122½ do
Chestnut Grove, C A Potter mgr summer amusement park Cranston st opp Burnham av Arlington
" Street House 73 Chestnut
Chevalier Grazelle stenographer bds 4 Merino lane [Wise ct
" Lorenzo R clerk 62 Weybosset h 9
" M Louise widow h 4 Merino lane
Chiappinelli Salvatore jeweler h r 37 America
Chiaro Giovanni laborer h 43 Swiss
Chiaverini Edwardo bartender 102 Dean bds 41 Spruce
" Gaetano clerk h 202 Atwells av
" Luigi jeweler bds 76 Spruce
Chiavitch Abraham h r 303 N Main
Chicoine Frank dry goods 878 Westminster
Chidell see Chedel and Chedell
Chief of Police office 161 Fountain
Chiello Antonio laborer bds 23 Murphy
" Antonio laborer h 56 Silver Lake av
" Giovanni laborer h 644 Union av
" Pietro laborer h 27 Arthur av
Chikof Theodore operative b 28 Wayne
Chikoyan Nisham operative bds 14 Delhi
Child Adeline A widow of William D h 182 Clifford [182 Clifford
" Bertha E stenographer 21 Stevens bds
" Charles H treas Standard Mill Supply Co 39 Exchange pl h 121 Waterman [elties 113 Point h 184 Power
" Daniel R Novelty Co aluminum nov-
" David H salesman 61 Peck h at Warren [ker 12 Westminster h 48 Angell
" Edward F cotton goods and yarn bro-
" Frank M salesman 101 Sabin rm 4 h 192 Stanwood [h at Warren
" Harry S clerk R I Hospital Trust Co
" John E planemaker h 178 Clifford

Child
" John N at Home for Aged Men
" Mary B Miss h 48 Angell [Arch
" Ruth widow of Benjamin H h 48
" Ruth Mrs h 339 Pearl
" Thomas bookkeeper 26 Fountain 5th floor h 588 Plainfield
Childs Alice A bds 189 Medway
" Arthur R draughtsman Prov Gas Co bds at E Providence
" Arvedina H Miss h 337 Broad
" Charles A salesman h 760 Cranston
" Clara T bds 337 Broad [854 N Main
" Elmer W clerk Allen Printing Co bds
" Emma A bds 47 Maple [Maple
" Emma W Mrs music teacher h 47
" F Howard salesman bds 489 Public
" Henry C janitor h 133 Cushing
" Henry C jr porter bds 133 Cushing
" Isabella died January 30 1905
" Jonathan R clerk P O h 263 Potter av
" Lillian E bookkeeper 29 Weybosset rm 31 bds 281 Pine
" Merrick M mgr Metcalf bldg h 388 Pine [47 Maple
" Thomas M bookkeeper 99 Stewart h
" William H h 337 Broad [Chalkstone a
Chilingirian Arakel operative h 233
" Harry laborer h 233 Chalkstone av
Chilton Ella S Mrs bds 183 Benefit
Chimaelewski John dyer h 73 Manton a
Chinn Charles E porter 175 Westminster h at Riverside
" John waiter bds 202 Lippitt
Chiodini Adamo shoemaker h 49 Dean
Chipman Albert H machinist h 181 Nashua [ster rm 16 bds 47 Hudson
" A Lillian bookkeeper 524 Westmin-
" Catharine P Mrs at St Elizabeth Home
" Edward S h 402 Knight
" George Mrs h 384 S Main
" Henry C clerk h 402 Knight
" Marion E Mrs h 300 Potter av
" Sarah widow bds 93 Ocean [son
" William H variety 42 Hyat h 47 Hud-
" William J sailmaker h 66 Ashmont
Chippendale Annie L bookkeeper 94 Pine bds 299 Wickenden
" John polisher h 132 Transit
" John R cook 85 Westminster h 486 Fountain [h 299 do
" Richard J manager 328 Wickenden
Chipperfield Robert driver 59 Dyer bds 193 Althea
Chiseltine Lizzie Mrs h 106 Benedict
Chisholm Alexander lineman bds 2 Woodland
" John carpenter h rear 14 Transit
" Roderick W lineman bds 2 Woodland
Chitrin Jacob stonesetter h r 16 Caswell ct
Choate Ernest H clerk bds 85 Willow
Chodosh Samuel clerk 83 Gay bds 81 do
Chopian John rubber worker bds 149 Atwells av
Choquette Ambrose lawyer 75 Westminster rm 12 h at Central Falls
" see also Chaquette
Chorlton Amelia Miss h 285 Pine
" James T veterinary surgeon 285 Pine bds do
" Mary A bds 285 Pine
" see also Charlton
Chouinard Alfred T mgr 217 Westminster h 276 Washington av
" Angeline widow bds 29 Ambrose
" Napoleon laborer h 29 Ambrose
Christ Charles watchmaker rms 110 S Main
Christen Aime brewer h 126 Frankfort
Christensen Anthon J foreman 9 Codding h 91 Willow
Christenson Augusta Mrs widow of C Oscar h 280 Globe
" Christian moulder bds 25 Hamburg av

American and Scotch Fire Brick, MANCHESTER & HUDSON 55 Point Street

Christenson
" see also Christianson
Christian Bros 205 Fountain
" Edward J weaver h 1675 Westminster
" Frank Raymond clerk 107 Weybosset rms 409 Friendship
" George H folder bds 32 Lawrence
" John A bricklayer h 175 Pearl
" Mary widow of George C h 32 Lawrence [Doyle av
" Mary H widow of Henry W bds 303
" Stanislaus weaver h 93 Valley
" Thomas F clerk 157 Plainfield h 51 Whittier av
" Wilfred bds 32 Lawrence [Houston
Christianson Christian silversmith h 125
" John C silversmith h 226 Messer
" Olaf carpenter h 274 Globe
" Peter machinist h 85 Harold
" Sophia widow h 554 Dexter
" see also Christenson
Christie Agnes G clerk 20 Arcade bds 69 Regent av [7 1905
" Amelia S (widow of James) died Jan
" Charles J mgr 199 Richmond rms 273 Fountain
" Charles R compositor 63 Washington bds 74 Armstrong av
" Elizabeth A bds 213 Webster av
" Frank E clerk 229 Plain bds 233 do
" George conductor h 74 Armstrong av
" James A clerk bds 170 Blackstone
" James H operative h 28 Pocasset av
" John L carpenter h 69 Regent av
" Nellie B clerk 20 Arcade bds 69 Regent av
" Robert B plumber bds 69 Regent av
" William carpenter h 167 River av
" William J overseer h 180 Cleveland
" see also Christy and Cristy
Christmann Henry driver h 44 Day
Christmas Joseph laborer h 503 Huntington av
Christofano Aniello laborer bds 17 Ledge
Christoph George tailor 13 Providence h at Cranston
" George C tailor h 222 Friendship
Christopher Frank barber h r 160 South
" Gustave D barber 113 Chestnut h 140 Clifford
" L tailor 23 Aborn rm 23 h 1 Kimball
" William W teamster h 32 Salem
Christy Charles clerk rms 273 Fountain
" Charles R compositor 63 Washington
" Frank clerk bds 170 Blackstone
" Hugh J barber 237 Plain bds 170 Blackstone
" James porter 91 S Main bds 155 Point
" James A clerk h 170 Blackstone
" John provisions 233 Plain h 235 do
" Patrick F laborer h 170 Blackstone
" Patrick H laborer bds 155 Point
" see also Christie and Cristy
Chubbuck Edwin A salesman 55 B'way h 217 Althea [h do
" Edwin T oil clothing 56 Alger av
" Etta H Mrs bds 113 W Clifford
" William C h 77 Waverly
Chudigian Mardiros cook bds rear 39 Fillmore
Church Annie widow of George A h 54 Randall
" Anstiss W widow of James L h 106 Messer
" Arthur S clerk bds 106 Messer
" Bowen R leader Reeves' Am Band 54 N Main rm 24 h 148 Congdon
" Butler L clerk State House rm 315 bds 147 Power
" Catharine M Mrs h 91 Benevolent
" Catharine W widow of John E h 265 Williams
" Cecil R foreman foot S Angell h at E Providence
" Edgar E fireman h 14 Pekin

Church
" Edward P jr clerk Industrial Trust Co bds at Bristol
" Elton C sec and treas The E C Church Co 3 and 5 Eddy h 28 Cushing
" Ernest C bds 147 Power
" Everett W foreman h 59 Chester av
CHURCH E C CO (THE) E C Church sec and treas C A Hamilton pres iron and steel carriagemakers' supplies 1, 3 and 5 Eddy—see page 1467
" Frank A h 147 Power
CHURCH FRANK O ticket agent 1 Weybosset h at E Greenwich—see page 1483
" Frederick A second teller Mechanics Nat'l Bank h 151 Lenox av
" Genie S Mrs h 51 Broad
" George A clerk 39 South Main
" George A (machinist) died Aug 12 1904
" George E principal Peace st school h 43 Adelaide av
" George H foreman h 59 Arnold
" George H jeweler h 168 Bellevue av
" Gilbert L jr teller Union Trust Co bds at Warren
" Harriet H widow of John h 4 Whittemore pl
" Helen M Mrs housekeeper 354 Broad
" Henry A (Church Land Co) 148 Dorrance h 125 Prospect
" Herbert B mgr 411 Union Trust Co bldg bds Crown Hotel
" Herbert E teas etc h 4 Whittemore pl
" John died June 8 1904
" Joseph H agt 148 Dorrance bds 107 George
" Judith P Miss h 34 George
" Julien E jeweler bds 59 Arnold
" Katharine A widow h 28 Cushing
" Land Co 148 Dorrance [liams
" Lucy W music teacher bds 265 Wil-
" Mary A widow h 117 Lester
" Nathaniel S h 106 Messer
" Oliver rms 86 Stewart
" Robert laborer bds 117 Lester
" Samuel B solicitor 36 Burgess rms 185 Broadway
" Samuel W draughtsman 72 Weybosset rm 49 h at Bristol
CHURCH WILLIAM A picture frame mfr 131 Washington rm 407 h 1213 Elmwood av—see page 1529
" Wm H designer bds 125 Adelaide av
" William P dentist 290 Westminster h 34 George [h 292 Wayland av
" Winslow L dentist 290 Westminster
Churchill Alexander L lawyer 17 Custom House st rms 37 and 48 h 19 Preston
" Donald physician 369 Broad h do
" Emma F Mrs h 50 Federal
" John Wesley Mrs bds 369 Broad
Chute Michael M reg phar 860 Broad bds at Valley Falls
Chytry Joseph weaver h 34 Concannon
Ciaccio Antonio pedler bds 115 Gesler
" Filippo pedler h 115 Gesler
" Filippo jr pedler bds 115 Gesler
" Giovanni pedler bds 9 Tell
" Salvatore pedler h 115 Gesler
" Vincenzo pedler bds 115 Gesler
Cialardi Pietro laborer h 19 Tiber
Ciampanelli Antonio removed to Italy
" Carlo removed to Johnston
" Vincenzo removed to Italy
Ciampitti Nicola collector 255 Atwells av bds 298 do
" Silvio machinist h 298 Atwells av
Cianchelli Domenico laborer bds 35 Swiss
Cianci Francesco laborer bds 150 Cedar
" Giuseppe carpenter h 28 Swiss
" Pietro carpenter h 30 Swiss
Cianciarullo Angelo teamster h 1 McAvoy
" Benedetto grocer 398 West Exchange h do

R. I. Printing Co. Fine Job Printing No. 67 Weybosset Street

Cianciolo Giuseppe pedler bds 75 Gesler
Ciaramelli Francesco laborer b 119 Acorn
Ciarcelli Giuseppe removed to Italy
" Michele laborer h rear 206 Cedar
Ciarlello Michael tailor h 261 Atwells av
Ciarli Giuseppe bds 27 Lily
" Pietro laborer bds 166 Spruce
Ciarlo Pasquale laborer h 166 Spruce
Ciasco Rocco tailor bds 106 Arthur av
Ciasulli Carmine clerk h 13 Falls place
Cibbaleiro Domenico laborer h 1 Sutton
" Raffaele laborer h 129 Acorn
Cibor Antonio mason h 17 Kane
" Elizabeth widow bds 17 Kane
" Stanley laborer bds 17 Kane
Ciccerchia Giovanbatisti laborer bds 666 Charles
Ciccio Antonio section hand h 15 Sutton
Ciccone Allesandro tailor h 143 Acorn
" Angelo barber 373 Atwells av bds 143 Acorn
" Antonio bds 143 Acorn
" Antonio barber 70 Orange bds 38 Job
" Antonio laborer bds 33 Marietta
" Berardino laborer bds 366 Admiral
" Carmine laborer h 96 Arthur av
" Deonizio laborer bds 88 Ethan
" Francesco laborer h 34 Spruce
" Frank clerk bds 96 Arthur av
" Giachino laborer bds 33 Marietta
" John confectionery 184 N Main bds 38 Job
" Michele laborer bds 33 Marietta
" Tommaso laborer h 38 Job
Cicerckia Antonio barber 831 N Main h rear 827 do [Douglas av
Cicerone Domenico laborer bds 341
" Nicandro barber bds 553 Charles
" Pasquale barber 31 Ianthe h do
Ciclini Giovanni B laborer bds 46 Ridge
Cielfeldt Frank W mgr 105 Westminster h 6 Taylor
Cieri Antonio tailor bds 121 Ives
" Frederico shoemaker 121 Ives h do
Cifelli Domenico laborer h 80 Dean
" Domenico laborer h 30 Eutaw
" Joseph barber h 87 Spruce
" Nicola laborer bds 80 Dean
Cilento Eduardo bookkeeper 300 Atwells av bds 330 do
" Eugenio weaver h 150 Acorn
Cilona Orazio laborer b 54 Veazie
Cimaglico Giovanni laborer h 28 Sutton
Cimini Felice laborer h 88 Hall
" Francesco laborer h 44 Ledge
" Giovanni laborer h 44 Ledge
Ciminio Domenico laborer h 39½ Ledge
Cinqmars Francois J machinist h 82 Ellery [lery
" Marie T widow of Francois h 82 El-
Cioci Antonio laborer bds 99 Coggeshall
" Pasquale laborer h 99 Coggeshall
Cioffi Raffaele baker bds 144 Federal
Ciolfi Antonio laborer bds 206 Cedar
" Eleuterio laborer bds 125 Tell
" Govanni B bds 125 Tell
Cioni Egisto baker bds 33 Penn
Cipolla Achille clerk 621 Union av bds 92 Ethan
" Alberico tailor bds 31 Eutaw
" Angelo clerk 627 Union av h 92 Ethan
" Antonio bds 92 Ethan
" Antonio laborer bds 51 Brayton av
" Antonio laborer h 395 W Exchange
" Ferdinando (Bianchi & Cipolla) 357 Atwells av
" Gennaro laborer bds 11 Knight
" Gioachino (R I Bottling Co) 623 Union av and 90 Ethan h 92 do
" Leonardo laborer h 11 Knight
" Luigi foreman 623 Union av h 92 Ethan
" Nicola laborer bds 104 Arthur av
" Pasquale operative bds 149 Cedar
" Pasquale pedler h 6 Trainor
" Raffaele h 31 Eutaw
Cipriano Antonio barber bds 165 Cedar
" Francesco harnessmaker h 58 Spruce
" Giuseppe laborer bds 24 Ridge
" Luigi laborer bds 24 Ridge
" Maria C Mrs h 165 Cedar
" Mateo carpenter h 72 Vinton
" Pasquale shoemaker h 58 Spruce
" Vincenzo laborer h 24 Dale
Circolo Filodramatico Italiano 15 Trainor
Cirelli Francesco laborer h 18 Arthur av
" Francesco jeweler bds 142 Globe
" Giulia widow h 142 Globe
" Michele mason h 131 Admiral
Ciresi Giuseppi pedler bds 10 Gesler
" Salvatore pedler h 182 Spruce
Cirillo Anielle operative h 106 Ethan
Cirino Liberato laborer h 51 Brayton av
Ciritelli Antonio teamster h 25 Weeden
Cisco Cornelia bds 45 East Transit
CITIZENS CONCRETE CO concreting Daniel F Grady & Co 75 Westminster rms 25-26—see page 1448
" Ins Co of St Louis 17 Custom House st
CITIZENS SAVINGS BANK, E Allen treas 846 Westminster—see p 1420
Citroni Giuseppe laborer h 495 Union av
CITY DIRECTORY OFFICE, Sampson & Murdock Co publishers 54 N Main rooms 16 and 17
" Emergency Hospital 369 Weybosset
" Scales 64 Canal [Canal
" Sealer of Weights and Measures 245
" Wood Yard 616 Eddy
" Yards 600 Eddy cor Henderson
Ciuccio Giuseppe laborer b 434 Admiral
" Nicola laborer bds 61 Ledge
" Pasquale laborer bds 26 Hawkins
" Rosario laborer h 50 Ascham
Ciullo Ricardo laborer h 57 Ledge
" Pietro laborer h 92 Acorn
Ciuriani Antonio laborer h 92 Acorn
" Giovanni B laborer b 92 Acorn
" Pietro laborer h 92 Acorn
Civichiello Michele bootblack h 90 Arthur av
Clabby James E operative b 32 Tuxedo a
" John F weaver bds 32 Tuxedo av
" Michael removed to Waterville Me
" Richard laborer h 32 Tuxedo av
" Thomas removed to Baltimore Md
" William laborer h 73 Bishop
Clackenberg Charles removed to Nova Scotia
Clader W A accountant R I Co bds 117 George
Claff John J removed to New York N Y
Claffey Frank clerk 101 Weybosset bds 8 Wilcox
" Frank filemaker h 58 Arthur av
" James laborer bds 14 Victor
" John W machinist bds 14 Victor
" Joseph laborer bds 14 Victor
" Katharine bds 14 Victor
" Margaret widow h 14 Victor
" Mary A bds 14 Victor
" Mary E widow of Thomas h 8 Wilcox
Claflin Abner E (Claflin & Co) 158 Pine h 43 Arch
" Albert W student b 190 Waterman
" Arthur W (George L Claflin & Co) 70 S Main h 190 Waterman
" Benjamin M carpet cutter 793 Westminster [26 Harrison
" Charles H electrician 195 Angell h
" Edward F foreman 14 Garden bds 124 Broadway
CLAFLIN GEORGE L COMPANY druggists and pharmacists 62 to 72 S Main—see foot lines
" George L 2d salesman 70 S Main bds 124 Broadway
" Georgianna Miss h r 89 Anthony av
" Jane B widow of Moses A h rear 89 Anthony av
" Mary E widow bds 43 Arch
" Mary J Miss h 124 Broadway

Central Trust Co. HOME DEPOSIT BANK SYSTEM, 171 Westminster St.

Claflin
" Oren h 124 Broadway [Broadway
" Robert F investment securities bds 124
" Royal driver bds 13 Merrill
" William S (Claflin & Co) 158 Pine h 110 Prairie av
" & Co (Abner E Claflin, William S Claflin) mfg jewelers 158 Pine
Claire Joseph W h 19 Lytherland pl
" see also Clare
Claisse Francois driver h 193 Ophelia
Clancey Catharine widow h 751 N Main
" Jeremiah died Feb 24 1905
" William mason h 24 Erastus [Park
Clancy Bartholomew driver h 93 West
" Bernard F laborer h 58 Aurora
" Bridget Mrs bds 71 Gesler
" Charles A motorman h 312 Willard av
" Dennis laborer h 184 Aborn [Bourn
" Dennis paint maker h Aborn near
" Dennis R polisher h 59 Redwing
" Ellen M housekeeper 104 Camp bds do
" John carpenter bds 110 S Main
" John J clerk 76 Wickenden bds 12 Armstrong av [idence
" John J sorter 456 Benefit h at E Prov-
" Margaret widow h 18 Danforth
" Mary E widow of William bds 161 Academy av [E Providence
" Matthew T foreman 116 S Water h at
" Michael driver 20 Wickenden h 22 Armstrong av
" Michael laborer h 13 Ashcroft
" Patrick removed to Boston Mass
" Thomas J clerk 6 Benefit bds 751 N Main [Hall h 27 Grand View
" William J plumber waterworks City
" Winifred widow bds 41 Padelford
Clapp Anna B Miss h 55 Francis
" Charles clerk 62 Weybosset
" Charles F harnessmaker h 108 Waverley
" Edith R teacher bds 133 Smith
" Frederick O asst engineer City Hall bds 11 Bridgham
" James W (Otis Clapp & Son inc) 417 Westminster h at Brookline Mass
" Mary A (widow) died October 2 1904
CLAPP OTIS & SON (INC) Homeopathic Pharmacy 417 Westminster—see page 1514 [Bridgham
" Otis F city engineer City Hall h 11
" Sarah P Mrs h 115 Governor
" Thomas printer h 133 Smith
" Walter E foreman h 247 Lockwood
Clare Albert silversmith h 9 Milk
" James M jeweler bds 114 Crary
" John fireman h 114 Crary
" John W jeweler bds 114 Crary
" Margaret Miss h 55 Allston
" Michael loomfixer h 723 Atwells av
" Michael J finisher b 723 Atwells av
" Patrick J laborer bds 114 Crary
" Thomas weaver bds 50 Kossuth
" see also Claire
Clarendon Hotel 118 N Main
Clarholm John G stock keeper h 25 Osborn
" Laura A Mrs milliner b 25 Osborn
Clark Aaron W engineer Police Station 1 h 121 Pleasant
" Agnes E bds 121 Pleasant
" Albert E clerk 46 Mathewson h 29 Ringgold
" Albert F clerk h 93 Burnett [Davis
" Albert H treas 48 Mathewson h 61
" Albin carpenter h 141 Lockwood
" Alfred W bds 110 Daboll
" Alvin A machinist h 1 Young av
" Ann widow of Thomas b 17 Sweetbriar
" Annie Mrs lodging house 18 Broad
" Annie M widow of William T bds 27 Greenwood
" Annie T dressmaker h 2 Cherry

Clark
" Archie B sec Volney W Mason & Co (inc) bds 27 Gilmore
" Arthur I (Clark & Coombs Co) 86 W Exchange h 701 Broad
" Arthur J student bds 43 E George
" Arthur L manager 86 Weybosset rm 4 bds 119 Waterman
" Arthur L toolmaker bds 93 Mitchell
" Arthur R bds 571 Prairie av
CLARK AUTOMATIC TELEPHONE SWITCHBOARD CO (THE) Alfred S Clarke sec 129 Eddy—see page 1476
" Benjamin S 7 Dorrance h 487 Friendship
" Bertha E clerk 155 Canal bds at E Providence
" Bridget housekeeper 11 Preston
CLARK BURT V locksmith 9 Weybosset h 265 Pearl apt 39—see page 1590
" Catharine widow of Philip h 22 Polk
" Champion T salesman h 57 Grove
" Charles clerk 101 Weybosset h 7 Vinton
" Charles foreman 98 Wickenden bds do
" Charles A salesman h 34 E George
" Charles C clerk bds 8 Belknap
" Charles C clerk Gen Treas office State House rm 102 h at Lincoln
" Charles M h 1 Bassett
" Clara A Miss h 25 George
" Clarence C janitor h 66 Stampers
" Deborah J widow of Moses C bds 90 Harrison [Edgewood
" Earl S clerk rear 226 Eddy bds at
" Edmund F salesman h 74 Humboldt av
" Edward jeweler h 871 Elmwood av
" Edward C janitor h 87 Preston
" Edward D florist 185 Tockwotton h 1 Laurel av
" Edward S elevatorman bds 277 Thayer
" Edward S sec R I Hospital Trust Co 15 Westminster h 40 Stimson av
" Edwin clerk h 45 Daniel av
" Edwin H driver 68 Weybosset h 41 Pearl
" Edwin L salesman 46 Mathewson bds 84 Hamilton [Dean
" Elizabeth E clerk 66 Weybosset h 258
" Elizabeth R widow of Samuel S h 27 Gilmore
" Ella widow bds 51 Warren
" Ellen widow of Michael h 22 Tenth
" Ellen Mrs h opp 63 Hospital
" Elton L apprentice b 93 Mitchell
" Emile carpenter h 143 Lockwood
" Eugene F stenographer E & P Express h at Pawtucket
" Eunice nurse bds 170 Amherst
" Eva B stenographer bds 47 Wood
" E Estelle stenographer Riverside mills bds 122 Fountain
" E Louis foreman 50 Ashburton h at Edgewood
" E M cottage manager State Home and School bds do
" Fannie bds 125 Governor
" Frances C Miss h 93 Burnett
" Frank bds 39 Superior
" Frank (rubber worker) removed to Millville Mass
" Frank G engineer bds 202 Pine
" Franklin C physician and surgeon 161 Benefit h do
" Fred W teamster h 57 Warren
" Frederick A h 10 Quince
" Frederick L h 91 Linwood av
" Frederick H foreman h 142 Stewart
" Frederick S 109 Westminster h 91 Linwood av
" Gardner G jr clerk 3 Eddy h at Centredale
" George cook h 41 Claverick
" George Mrs dressmaker rms 23 Aborn rm 7

EXCELSIN—Cures Headaches FOR SALE BY Geo. L. Claflin Company

Clark

" George A sergeant police Station 4 h 12 Depew
" George C h 9 Daboll
" George E boarding house 28 Park
" George E clerk 311 Weybosset rms 23 Aborn rm 7
" George F (architect) removed to England
" George G machinist h 11 Hadley ct
" George H mgr 49 Weybosset bds at Riverside
" George H Mrs h 47 Wood
" George L driver rms 405 Pine
" Gertrude M Miss nurse 34 Benefit
" G Edwin salesman h 45 Daniel av
" Harry jeweler bds 51 Chestnut
" Harry B pur agt Hemlock h 261 Knight
" Harry C treas Prov Coal Co Dorrance cor Dyer; also (Reliance Mill Co) 214 Dyer h 1362 Westminster
" Harry P clerk bds 1 Laurel av
" Harvey B musician bds 57 Grove
" Henrietta saleslady bds 12 Conduit
" Henrietta J Mrs housekeeper 194 Fountain
" Henry h 14 Wheaton
" Henry laborer bds Cass
" Henry C instructor bds 55 Waterman
" Henry C mason bds 870 Eddy
" Henry C G engraver h 35 Westfield
" Henry H instructor R I school of design h at Belmont Mass
" Henry J bds 38 Derry
" Henry J elevatorman bds 277 Thayer
" Henry J jeweler bds 105 Crary
" Henry M machinist b 461 Atwells av
" Henry W clerk 414 Broad h 48 Dartmouth av [at Cranston
" Herbert E clerk 297 Weybosset bds
" Herbert F removed to Washington D C [67 Comstock av
" Herbert W stable 10 Harvard av h
" Hollis K salesman 252 Canal h at Edgewood
" Howard L (Richardson & Clark) 25 Exchange h at Warren [26 Division
" Howard P driver 380 Westminster h
" Hugh J painter bds 38 Derry
" Hutchinson Co (Boston) boots and shoes 450 Butler Exchange [Howell
" Ida M widow of Benjamin F bds 111
" Ira N died August 27 1904
" Israel L carpenter bds 8 Conduit
" I Allen bookkeeper Dorrance cor Dyer h 93 Mitchell
" James clerk 82 Wendell
" James mason bds 8 Republican
" James woolsorter h 22 Barrows
" James jr barber 78 Westminster h 43 E George [Salina
" James A clerk 50 Ashburton h 39
" James A barber bds opp 63 Hospital
" James C machinist b 461 Atwells av
" James E machinist h 976 Smith
" Jessie M E clerk 293 Westminster bds 95 Atlantic av [Oakland av
" John clerk 24 Custom House st h 205
" John laborer h 139 Beacon av
" John painter bds 134 South
" John toolmaker bds 258 Dean
" John weaver h 45 Bancroft
" John weaver bds 461 Atwells av
" John C laborer h 131 Wayland av
" John E 46 Mathewson h 84 Hamilton
" John F moulder h 324 Public
" John H laborer h 12 Halton
" John Lathrop pres Clark Mfg Co h 59 Davis [h 48 Benevolent
" John P jr dist mgr 80 Westminster
" John S mason h 870 Eddy
CLARK JOHN S JR mason and contractor 54 Ashmont h do—see page 1616
" Joseph laborer bds 154 Clifford

Clark

" Joseph D motor man b 43 Manton av
" Joseph D rubber worker h 82 Wendell
" Joseph H pen artist 29 Weybosset rm 33 bds at Pawtucket
" Joseph R silversmith h 571 Prairie av
" Josephine Mrs h 293 Carpenter
" Julia bds 38 Derry [minster
" J jr Co patent medicines 78 West-
" Kate Mrs h 197 Pine
" Kate J Miss dressmaker h 25 Wise ct
" Katie cashier bds 125 Governor
" Kingston engineer 246 S Water h 491 Huntington av [h 10 Quince
" Laura H teacher Atwells av school
" Leon S stamper h 69 Sorrento
" Leroy W h 113½ Beacon av
" Lillian F h 53 Manton av
" Lottie Mrs h 8 Belknap
" Louis teamster h 39 Superior
" Louis F jeweler bds 139 Beacon av
" Louisa Mrs h 12 Conduit
" Mabel E removed to Sheffield Vt
" Mabel I teacher R I Inst for Deaf bds do
" Maggie bds 38 Derry
" Mfg Co mfrs of burial cases 50 Ashburton office 46 Mathewson
" Margaret bds 114 Merino
" Maria widow h 461 Atwells av
" Marie milliner h 310 Orms
" Mary Miss h 56 Pond
" Mary Mrs bds 82 Wendell
" Mary A widow h 38 Derry
" Mary Anne widow h 161 Benefit
" Mary E widow of Samuel D jr h 4 Deerfield terrace
" Mary E widow of William b 56 Pond
" Mary E saleslady 346 Westminster bds r 63 Hospital
" Mary F (widow of Alonzo B) died January 7 1905
" Mary J widow of Ambrose h 110 Benedict
" Maurice C h 110 Daboll
" Myrtle clerk bds 314 Washington
" Nellie E Mrs h 356 Willard av
" Patrick laborer h 17 Sweetbriar
" Patrick mason h 258 Dean
" Patrick J h 305 Knight
" Patrick J baker h 245 Pearl
" Percival S engineer h 186 Ohio av
" Rebecca A Mrs h 91 Ford
" Reuben L brakeman h 45 Ashburton
" Reuben O brakeman h 45 Ashburton
" Richard A clerk 86 Westminster bds 870 Eddy
" Richard A police city hall h 2 Towner
" Robert E bds opp 63 Hospital
" Robert F h 195 Killingly
" Rose Mrs h 81 Crary
" Samuel S died January 25 1905
" Sarah widow of Albert C h 39 Bowen
" Sarah L Mrs h 16 Garnet
" Sarah M Mrs h 56 Sackett
" Susan wid of Wait h 487 Friendship
" Sylvester W dentist 524 Westminster rm 8 h at Cranston [Benefit
" Theron asst registrar B U rms 303
" Thomas bricklayer bds 22 Tenth
" Thomas clerk 1337 Westminster h at Johnston
" Thomas laborer h 104 Livingstone
" Thomas letter carrier bds 14 Wheaton
" Thomas F janitor 46 Mathewson h at Centredale
" Thomas P clerk 125 Lippitt h 22 Polk
" Timothy J plumber h 18 Eden
" Waldo E salesman 86 Weybosset rm 2 h at Edgewood
" Walter clerk 433 Westminster [Mass.
" Walter (waiter) removed to Boston
" Walter A died October 24 1904
" William motor man bds 39 Superior
" William pearlworker rms 304 Fountain

James C. Goff, Sole Agt. for **Catskill Portland Cement,** 81 to 49 Point Street

Clark

" William sexton h 277 Thayer
" William jr (Clark & Coombs Co) 86 W Exchange h 36 Park
" William C painter h 176 South
" William E F salesman h 31 Depew
" William H 46 Mathewson h 38 Hamlin
" William L butler 13 Brown bds do
" William Ruxton salesman h 97 Taber av [Pine bds 300 Thurbers av
" William S (Clark & McCarthy) 46
" William W h 337 Dexter
" W Osmond (Clark & Coombs Co) 86 W Exch h 36 Park and at Warwick
CLARK & COOMBS CO (Wm Clark jr W O Clark, A I Clark) mfg jewelers 86 W Exchange—see page 1595
" & McCarthy (William S Clark, Charles E McCarthy) liquors 48 Pine
Clarke Alfred S 940 Banigan bldg h 28 Rhode Island av
" Almira K wid of Felix h 1261 Eddy
" Ann E widow of Charles H h 88 Peace
" Arthur L clerk bds 16 Academy av
" Avis A wid of Henry bds 41 Nisbet
" Benjamin F prof B U h 89 Brown
" Bertha E clerk 155 Canal bds at E Providence
" Bessie L stenographer 189 Charles bds 16 Academy av [Hyat
" Catharine E Miss dressmaker h 51
" Charles D clerk bds 91 Canton
" Charles F clerk h 322 Dudley
" Charles R diesinker bds 88 Peace
" Charles S clerk 101 Weybosset h 7 Vinton [bds 59 Halsey
" Charlotte K teacher Thayer st school
" Clara chainmaker rms 4 Greene
" Conrad S h 24 Vernon
" Daniel died Feb 27 1905
" David grocer 295 Broad h 27 Portland
" Della A widow of James H h 164 Chestnut
" Edward waiter h 102 Bates
" Edward C silversmith b 22 Wickham
" Edward L F sec 169 Richmond bds 449 Plainfield [404 Public
" Edward M printer 332 Prairie av h
" Edwin G director 54 N Main rm 28 rms 165 Broadway
" Ella R Miss h 41 Nisbet [wotton
" Ellen M Mrs dressmaker h 171 Tock-
" Ellen N widow of Daniel h 22 Wickham [lingly
" E Jane widow of Horace h 43 Kil-
" E Webster h 59 Halsey
" Frederick W electrician h 24 Mawney
" George M clerk bds 24 Vernon
" George R removed to Milford Mass
" Gilbert T clerk M & T Co bds 49 Governor
" Harry D clerk 36 Pine bds 41 Nisbet
" Helen F Miss h 223 Knight
" Herbert F draughtsman b 93 Mitchell
" H Eugene asst clerk tax dept h 166 Lowell av
" Ira N died August 1904
" Jacob laborer h rear 22 D
" James laborer bds 63 Ship
" James laborer h 198 Rhodes
" James H died November 21 1904
" Jane M Miss h 12 Bond
" John engineer h 20 Crandall
" John salesman h 205 Oakland av
" John A blacksmith h 8 Steere av
" John A clerk 68 Orange h 42 Landor
" John B clerk bds 205 Oakland av
" John G sec State Board of Agriculture State House rm 129 h at West Kingston
" John J file inspector h 91 Canton
" Jonas W died October 3 1904
" Joseph P carpenter h 386 Smith
" Katie h 10 Read
" Laura J widow of G Lewis h 350 Smith

Clarke

" Lettie B widow of Walter A h 191 Pond
" Lewis A teamster h 39 Superior
" Louis W journalist 42 Weybosset rm 23 h 16 Academy av
" Louisa bds 590 Broadway
" Lucy A widow of Jonas W h 18 Cranston
" Luke C laborer bds 205 Oakland av
" Margaret W Mrs h 37 Harlam
" Marion H stenographer Joy Line S S Co bds 18 Mitchell
" Mary A Miss housekeeper 18 Pope
" Maude E cataloguer State Library bds 127 Benefit
" Miriam teacher Webster av Primary school bds 449 Plainfield
CLARKE OLIVER P paper dealer 97 Dyer h at E Greenwich—see p 1210
" Owen F Rev pastor St Theresa's Church Manton av cor Pope h 18 Pope [Governor
" Patrick J clerk 136 S Water h 91
" Patrick T bookkeeper bds 205 Oakland av
" Philip moulder h 30 Nichols
" Prescott O (Clarke & Howe) 72 Weybosset rm 49 h 203 Blackstone boul
" Robert clerk 244 Westminster
" Ronald B student bds 21 Harkness
" Sophie L Miss h 58 Lester
" Thomas C clerk 67 Richmond bds 22 Wickham
" Thomas F woolsorter bds 51 Hyat
" Thomas H jeweler h 9 Norwich av
" Walter F printer h 347 Plain
" Walter L, City Treas office City Hall h 21 Harkness
" Wilbur waiter rms 115 Clifford
" William hostler h 22 Mowry
" William salesman h Taber av cor Irving av
" William A clerk 169 South Water bds 24 Vernon [h 118 Williams
" William E, City Clerk office City Hall
" William H teamster h 43 Lisbon
" W S Mrs millinery 107 Westminster rm 23
" & Howe (P O Clarke, W E Howe) architects 72 Weybosset rm 49
Clarke's Providence Band and Orchestra 54 N Main rms 28-31 [ence
Clarkin Arthur J (U S N) bds 12 Flor-
" Arthur B removed to Lakeport N H
" Catharine Mrs h 902 Branch av
" Charles upholsterer 122 Delaine h 12 Florence
" Francis D teamster b 902 Branch av
" James apprentice bds 12 Florence
" John laborer bds 902 Branch av
" Mary A dressmaker bds 12 Florence
" Nellie clerk 244 Westminster bds 12 Florence
" Patrick laborer bds 321 Chalkstone av
" Peter carder bds 902 Branch av
" Robert H pedler h 1076 Smith
" Sarah widow bds 230 Amherst
Clarkson Albert E rem to Hartford Conn
" Thomas letter carrier East Side Station P O
Clary Frederick clerk bds r 187 Valley
" James carpenter 116 Pine h 41 Bradford
" James F liquors 187 Valley h rear do
" John engineer h 187 Valley
" Mary widow bds 34 Pleasant
" Thomas clerk 243 Westminster
" see also Cleary
CLASON ARCHITECTURAL METAL WORKS (THE) copper and galvanized iron workers office and works 428, 430 and 432 Kinsley av—see page 1550
Claude Adolph painter bds 27 Branch av
" Edward G clerk bds 59 Parsonage

Timothy O'Connor, Blackstone Boulevard and 272 Westminster St. **FLOWERS delivered in any part of the Country.**

Claude
" Joseph grocer 27 Branch av h do
Clauson J Earle editorial dept "Journal" bds at Arlington
" see also Clawson
Clauss Eugene A manager 68 W Exchange h 263 Webster av
Clavey see Killavey
Clavin Francis clerk bds rear 67 Oak
" Patrick M steamfitter bds 11 Rockingham
Clavio John liquors 158 Spruce h 97 Arthur av
Clawson Louisa Mrs bds 14 Adelaide av
" see also Clauson
Clay Arthur T S rem to Boston Mass
" George Mrs h rear 13 Page
" Thomas H weaver bds 563 Douglas av
Clays Leonard weaver bds 56 Julian
" Louis weaver h 56 Julian
Clayton Alexander pressman h 398 Douglas av
" Alfred (William Clayton & Sons) 11 Cranston bds 82 Dexter
" Alice Mrs h 1018 Branch av
" Chester, "Telegram" h 300 Rochambeau av
" George proofreader "Telegram" h 300 Rochambeau av [66 Winter
" George A baker 68 Weybosset h
" James watchman bds 110 S Main
" James jr watchman Fox Point station
" John (William Clayton & Sons) 11 Cranston bds 82 Dexter
" John coppersmith h 285 Richmond
" John (coremaker) removed to Boston, Mass [Fourth
" John S ins agt h Highland av cor
" John William painter h 62 Daniel av
" Mary wid of Thomas h 145 Regent av
" Samuel T engineer bds 668 Douglas av
" Thomas woolsorter h 201 Laban
" Thomas R clerk Industrial Trust Co bds 82 Dexter
" Walter toolmaker bds 1018 Branch av
" West removed to Worcester Mass
" William expressman h 192 Chapin av
CLAYTON WILLIAM & SONS Clayton's express and periodicals 11 Cranston h 82 Dexter —see page 1494
CLAYTON'S EXPRESS William Clayton prop 11 Cranston see page 1494
Clear Alden K grocer 112½ Plain h 44 Prairie av
" Joseph H clerk 958 Chalkstone av bds at Pawtucket
" Mary L Mrs h 44 Prairie av
Cleary Elizabeth Miss variety 37 Benevolent h do
" James F weaver h 757 Potter av
" John wire drawer bds 216 Power
" Mary J Miss h 216 Power
" Thomas clerk 243 Westminster bds 103 Wadsworth
" William helper bds 216 Power
" William F letter carrier Olneyville Station P O h 17 Herschel
" see also Clary
Cleasby Ethelwyn N h 8 Frank
" Franklin G salesman 1006 Banigan bldg h 43 Ashton
" Franklin G jr clerk B & S h 8 Frank
Cleasly C N Mrs h 8 Frank
Cleaveland Elbert A clerk 556 Atwells av h 372 Carpenter
" see also Cleveland
Cleeland William driver 24 Custom House st h 92 Federal
Clegg Charles h 1 Daniel av
" Corena music teacher bds 8 Motley ct
" Edward A machinist h 14 Perkins
" Elizabeth clerk 91 Sabin h 24 Somerset
" Emily widow of James W h 323 Plainfield [h 38 Hollis
" George B clerk 49 Westminster rm 312
" George E millwright h 33 Barstow

Clegg
" George H fireman h 17 Barre
" Henry gardener h 43½ Benevolent
" Herbert J silversmith h 125 Hudson
" James grocer 928 Eddy h 930 do
" John clerk 278 Academy av h 33 Lawn
" John liquors 186 S Main h 201 Douglas av
" John machinist h 8 Motley ct
" John machinist h 581 Atwells av
" Joseph N clerk 162 Veazie h 92 Vandewater
" Norris laborer bds Lawn
" Thomas patternmaker bds 33 Lawn
" William H nickel plater h 38 Zone
" William J student bds 8 Motley ct
" William T machinist h 10 Perry
Clein see Cline and Klein
Clemence Abra A Mrs bds 153 Arthur av
" Eleous J tower man h 18 W Clifford
" Emma S Miss h 15 Viola
" Eva B artist 17 Spring bds do
" George T clerk h 183 Vinton
" George W conductor h 31 Abbott
" G Frank file worker bds 183 Vinton
" Herbert C manager 502 Kinsley av h 134 Messer
" Herbert S silversmith bds 183 Vinton
" Martha S widow of Warren F died January 25 1905
" Martin clerk h 167 Harrison [Viola
" Ruth E clerk P O Olneyville h 15
" Sarah E h 9 Charles Field
" Stella R clerk State Normal School h 167 Harrison
" Stephen h 21 Sherry
" Sydney T engineer bds 80 Wallace
" Thomas toolmaker h 323 Fountain
" Walter B jeweler bds 323 Fountain
Clement Bruno weaver bds 67 Julian
" Jules M wheelwright h 121½ Ridge
" Sylvester F foreman 291 S Water h 926 Westminster
Clements Jean L prop 406 Caesar Misch bldg bds 11 Greene
" Thomas E h 152 Pavilion av
Clendenin Alexander painter h 78 Jefferson
Clennan William machinist h 26 School
Clenzas Maud A Mrs h 9 Belknap
Clerihew Jessie nurse bds 37 Parade
Cleveland Bert A clerk 363 Westminster bds 108 Carpenter
" Edith M musician bds 209 Rhodes
" Frank N clerk 297 Plain b 209 Rhodes
" Fred G mgr h 269 Rhodes
" George A h 108 Carpenter
" Harry R removed to Pawtucket
" Julian P removed to Worcester Mass
" Mary E widow of Charles S h 54 Olive
" Securities Co (The) investment bankers 542 Banigan bldg
" Walter E clerk 322 Prairie av h 85 Saratoga
" see also Cleaveland
Clevinger George W laborer b 27 Cutler
Clewley Charles F subscription agency 412 Caesar Misch bldg bds 187 Washington av
" William H chemical engineer h 89 Keene
Clewly Elisha F salesman 140 Orange bds 25 Whitmarsh
" Etta M clerk 301 Union Trust bldg bds 123 Wesleyan av [av
" Herbert R engraver h 187 Washington
" see also Clulee
Clews Edward H dresser bds 12 Valley
Cliff Mary A widow of Samuel h 684 Chalkstone av
" Sarah J dressmaker 684 Chalkstone av
Clifford Alfred laborer h 112 Eastwood a
" Alice and Minnie Misses h r 154 Dodge
" Ann widow of Elijah bds 112 Eastwood av

..Printing and Lithographing of Every Description..
E. L. FREEMAN & SONS, 3 Westminster St.

Clifford
" Annie widow of John h 184 Aborn
" Charles laborer h 31 Tell
" Charles jr operative bds 31 Tell
" Daniel clerk 400 Westminster rm 620 bds 30 Kelly
" Daniel J laborer bds 239 Friendship
" Dennis E lunch wagon h 239 Friendship
" Dora T widow of James h 128 Brook
" Edward ins agt h 157 Wickenden
" Edward P pedler h 102 Cumerford
" Elizabeth (widow of William) died June 9 1904
" James J stenographer bds 128 Brook
" John foreman 102 Broad h 125 Plain
" John jeweler bds 31 Tell
" John student bds 31 Grape
" John (184 Aborn) died December 5 1904
" John J S bookkeeper 400 Westminster rm 620 h at Arlington
" Joseph waiter bds 1 Matilda
" Nora Mrs h 30 Kelly
" Patrick laborer bds 587 Atwells av
" Patrick operative h 31 Grape
" Patrick teamster bds 31 Tell
" Patrick waiter bds 1 Matilda
" Patrick A engineer h 99 Sheldon
" Thomas folder bds 54 Bernon
" Thomas laborer bds 128 Brook
" Thomas lineman bds 197 Burnside
" Thomas machinist bds 1 Matilda
Clift Alfred weaver h 65 Laban
" Charles K clerk 47 Olneyville sq bds 65 Laban
" William A asst designer h 51 Heath
Clifton John engineer h 6 Lime
Clinch Bridget widow bds 205 Oxford
Cline Peter J clerk 118 Dorrance bds 84 Broadway
" William operative h 103 Putnam
" see also Klein and Kline
Clingham Thomas E operative h 78 Grand View
Clinton Albert H barber h 183 Clifford
" Albert H silversmith bds 7 Regent av
" Eleanor Mrs dressmaker h 32 Violet
" Frank J barber h 576 Westminster
" George A machinist h 41 Lisbon
" George C clerk city clerk's office h 199 Bucklin
" George E painter h 32 Violet
" Jane widow of Peter bds 19 Falls pl
" John W porter h 4 Well
" Joseph T colorer 71 Friendship h 12 Tanner
" Lewis A clerk 28 Pine h at E Prov
" Michael h 114 Hospital
" Mill 3 Washington row
" Richard T teamster h 33 Loughran pl
" Robert foreman 521 S Main h 7 Regent av [b 183 Clifford
" Sackville H clerk 96 Westminster
" Walter removed to Lynn Mass
" Warren De W clerk 176 Weybosset h 576 Westminster [tario
Clissold Christopher W chaser h 128 On-
" Phyllis removed to Canada
" Walter A clerk Gorham Mfg Co h 60 Congress av
Cloherty James laborer h 170 Bay
" Mark engineer bds 161 Blackstone
Clossick Thomas forger h 27 Tell
Cloud John stevedore h 13 Potter av
Cloudman Charles G supt fire alarm office Central Fire Station h 837 Pine
" W Frank grocer 323 and 325 Pine h 337 do
Clough Albert M machinist b 206 Federal
" Arthur finisher h 98 Fairview
" Charles F watchman h 101 Wilson
" Charles M engineer Westminster Theatre
" Clinton A engineer 75 Eagle h 84 Berkley
" Cyrus P manager rms 34 Carter

Clough
" Edward P clerk 377 Public bds at Edgewood
" Exy A bds 14 Pitman
" George H tinsmith h 289 Swan
" George I carpenter bds 289 Swan
" Henry P h 212 Cranston
" Jane widow h 90 Almy
" Jennie carpet sewer 176 Weybosset b 35 Haskins
" Joseph machinist bds 90 Almy
" Joseph metallic guides h 86 Colfax
" Mary A Mrs dressmaker h 23 Hoppin
" Ross machinist 68 W Exchange h 150 River av
" Sarah bds 86 Colfax
" William dyer bds 254 Lowell av
" William barber 1123 Westminster rms 399 Fountain
" William E plumber bds 466 Plainfield
" William H machinist bds 90 Almy
"& Co (Jonas Auty) barbers 86 Weybosset
Cloutier Arthur operative h 22 Huntington av
" Damasse carpenter h rear 16 Unit
" Henri carpenter 321 Knight h 20 Powhatan
" Joseph clerk h 22 Huntington av
" Lillian clerk 244 Westminster
" Louis H inspector 112 Union h at E Providence
" Louis J engineer h 143 Tockwotton
Cloverdale Creamery 364 Westminster
Clow Frederick W baker h 53 Allston
Clowes William L conductor bds 95 Roger Williams av
Cloxton Thomas grocer 281 Plainfield h 78 Laurel Hill av [Harrison
"Club Life" A A Frazier editor 107
Clulee Alfred jeweler h 56 Ocean
" see also Clewley
Clune James F coachman 557 Broad rms do
Clyde Bleachery and Print Works office 629 Banigan bldg
Coakley Bros (Edward P and John) grocers 955 Broad [Althea
" Edward D police Station 6 h 204
" Edward J baggagemaster Fox Point station bds 87 South [bds 953 do
" Edward P (Coakley Bros) 955 Broad
" Hannah widow h 953 Broad
" James L clerk 176 Weybosset bds 55 Crary
" Johanna Mrs h 55 Crary [953 do
" John (Coakley Bros) 955 Broad bds
" Robert V clerk 79 N Main b 55 Crary
" Thomas F coal 127 Richmond h 157 Benedict
" William A bookkeeper Park Brew Co bds 55 Crary
" Winifred Mrs bds 20 Madison
" see also Cokely
Coat & Apron Supply Co 121 Tell
Coalter James watchman h 60 Candace
" see also Coulter
Coates Albert O deputy sheriff 19 College rm 3 h 59 Dover
" Addie D Mrs dressmaker b 309 Pearl
" Charles B clerk 19 College rm 3 bds 59 Dover
" Edward laborer h 54 Gano
" Frank weaver h r 17 Pettis
" George painter h 19 Hylestead
" Leon B salesman 47 Pine h 53 Lancaster
" Thomas dressertender h 112 Julian
" Thomas L mason bds 309 Pearl
" Wellington W & Co beef dealers 346 Canal h 475 Pine
" Willard E yarns etc h 22 W Clifford
Coats Alfred M thread mfr h 13 Brown
" James thread manuf h 77 Williams
Cobb Abbott L conductor h 87 Eighth

Only Modern Market—Prov. Public Market Co.

Cobb
" Anna E teacher Atwells av school bds 322 Broadway [leyan av
" Arthur L foreman 185 Eddy h 16 Wes-
" Bethiah C Mrs h 819 Ohio av
" Charles D, City Weigher 26 Promenade h 14 Cottage
" Charles N paint mixer h 10 Hollis
" Emma F dressmaker bds 118 Power
" Eugene D (Cobb, Pothin & Co) 157 Westminster bds 38 Brighton
" Franklin bookkeeper 87 Dyer h 129 Lexington av [ter av
" Frederick E conductor h 55 Dorches-
" Freeman L agent 150 Westminster h 195 Wayland av
" George F machinist bds 200 Dexter
" Hannah widow of George N h 212 Lockwood [200 Dexter
" Harriet E widow of William M h
" Henry T conductor rooms 55 Dorchester av [81 Beacon av
" Herbert A clerk 70 Mathewson h
" Herbert W carpenter h 118 Power
" Joseph H machinist h 132 Burnett
" Lottie F clerk 144 Pine bds 212 Lockwood [Moore
" Luther F bookkeeper 73 Dyer h 9
" N Jane widow of Josiah C h 361 Lockwood [ster rm 8
" Pothin & Co millinery 157 Westmin-
" Robert A foreman h 334 Smith
" Walter W 101 Sabin rm 15 h at Attleboro Mass
Cobrain Albert tinsmith h 93 Douglas av
Coburn Charles brakeman h 162 Dean
" Ellen A widow of George E bds 309 Highland av
" George janitor h 64 Ayrault
" Hattie M clerk 7 Beverly rm 12 h 35 Potter av [h 35 Potter av
" John train despatcher Union depot
" John F rem to Forge Village Mass
" John F painter removed to Forge Village Mass
" Jonathan toolmaker h 268 Orms
" Mary Mrs h 164 Delaine
" Walter H machinist bds 64 Ayrault
Cocciardi Giovanni laborer h 109 Spruce
Coccoli Gaetano laborer bds 125 Tell
" Pasquale laborer bds 125 Tell
Cochian Charles clerk rms 39 Lyman
Cochrane Henry bds 552 Plainfield
" J Thomas machinist h 50 Pocasset av
" William engineer h 73 Stella
Cockburn John salesman 2 Banigan bldg rms 62 Plenty [Ascham
Coccozza Benanmino laborer h 52
Cocks Agnes bds 4 Andrew
Cockshott Alfred h 70 Calla
Cockshout William clerk h 195 Hartford av
Cocroft DeLancey G R clerk 310 R I Hospital Trust bldg bds 59 Pitman
" Ellen F widow of Thomas H h 7 Cory
" M Freeman (Henry W Cooke Co) 310 R I Hospital Trust bldg h 59 Pitman
" M E Miss variety 75 Messer h 24 do
" William F paper ruler 63 Washington h at Pawtucket
Codding Elijah S rubber worker bds 95 Somerset
" Ellen A clerk bds 599 Hope
" Fred D grocer 95 South also (G H and F D Codding) 111 Potter av h 114 Prairie av
" George H and Fred D grocers 111 and 113 Potter av h 36 Ocean
" Lillian G clerk 101 Sabin h 599 Hope
" Melvin E moulder h 72 Longfellow
" Thomas P clerk 220 Broad h 90 Stewart
Coddington Frank laborer bds 22 Lisbon
" Hannah widow h 53 Winthrop av
Codman Edwin E (Codman & Codman) 62 Page bds 611 Elmwood av

Codman
" Frank (Codman & Codman) 62 Page bds 611 Elmwood av
" William C art director at Gorham's h 611 Elmwood av
" & Codman (Edwin E and Frank) silversmiths 62 Page
Cody Albert E driver 173 Canal h 307 Fountain [Cypress
" David E clerk Hotel Perrin h 16
" Homer J foreman 118 Elmwood av b 14 Howard
" John laborer bds 30 Royal
" John F collector 27 N Main b 284 Pine
" Joseph carpenter h 65 Camden av
" Joseph carpenter bds 65 Camden av
" Martin laborer bds 30 Royal
" Michael laborer h 30 Royal
" Patrick laborer bds 30 Royal
" Patrick J painter bds 30 Royal
Coe Edward M foreman 157 Orange 3rd floor h at Attleboro Mass
" Florence I Mrs h 72 Courtland
" Walter H (W H Coe Mfg Co) 74 Weybosset h 158 Medway
" W H Mfg Co gold leaf mfrs 74 Weybosset
Coelho Annie G Mrs h 137 Knowles
" Antoine laborer h 249 Wickenden
" Antone laborer bds 332 Williams
" Jesse machinist h r 23 E Transit
" Joseph bds 295 S Main
" Joseph shoemaker 185½ Wickenden h 332 Williams
Coen Ann widow of John h 138 Amherst
" James E weaver bds 138 Amherst
" John clerk 104 Eddy bds 138 Amherst
" John J removed to Boston Mass
" Joseph H student 86 Weybosset rm 58 bds 138 Amherst
" Robert A bookkeeper 176 Weybosset bds 138 Amherst
Coffays Sarah E cook bds 72 College
Coffey Andrew laborer h 5 Dorr
" Andrew J collector 133 Washington bds 5 Dorr [gles
" Annie S widow of Edward h 128 Rug-
" Catharine Mrs h r 409 Atwells av
" Edward (hostler) died Nov 7 1904
" Edward operative bds 11 Lynch
" Edward teamster bds r 41 Eagle
" Eliza Mrs bds 226 Chestnut
" George rubber worker bds 5 Dorr
" James cutter bds 5 Dorr
" James shoemaker 67 Bergen h do
" James A examiner h 183 Wood
" James B section hand bds 67 Bergen
" James H bds 43 Eagle
" Jennie T teacher Graham st school bds 20 Seventh
" John cutter bds 5 Dorr
" John jeweler bds 39 Ship
" John B clerk 182 Charles b 20 Seventh
" John F cloth measurer h 183 Wood
" John J laborer bds 2 Polk
" Joseph agt h 20 Seventh
" Lawrence laborer h 90 Huntington av
" Lawrence F carpenter bds 67 Bergen
" Lawrence J electrician h 136 Julian
" Lawrence J h 47 Huron
" Mabel I Mrs h 50 Ship [80 Robin
" Margaret clerk 244 Westminster bds
" Mary widow h r 41 Eagle
" Mary J widow of Michael J h 2 Polk
" Michael L electrician bds 67 Bergen
" Patrick G onerative h 77 Julian
" Patrick J dressertender h 134 Magnolia
" Patrick J undertaker 98 Academy av bds 67 Bergen
" Philip laborer h 11 Lynch
" Philip painter h 66 Appleton
" Susan Mrs h 39 Ship
" Thomas rubber worker h 26 Roanoke
" Thomas Rev asst St. Michael's R C Church h 461 Prairie av

Calcined and Land Plaster, Manchester & Hudson 55 Point Street

Coffey
" Thomas H operative bds 183 Wood
" William B died October 17 1904
" William F salesman 415 Banigan bldg h 194 Rochambeau av
" Winifred F operative bds 20 Seventh
Coffield Mary widow of Martin h r 56 Atwood [bds 132 Congress av
Coffin Arthur W machinist 228 Aborn
" Edward jeweler bds 306 Pine
" Eugene rms 316 Prairie av
" Fred brakeman bds 702 N Main
" George W painter bds 46 Ives
" Harriet E widow of William F h 766 N Main [h 77 Irving av
" H Leonhardt salesman 89 Weybosset
" Isaiah E inspector h 66 Ocean
" James removed to Swansea
" Jane M clerk bds 96 Bellevue av
" John H milk dealer h 112 Killingly
" J Frank sec 228 Aborn h 132 Congress av
" Leon H h 77 Arlington av
" Martha widow of John A died December 14 1904
" Mary widow bds 15 Congress av
" Mary A widow of George A died June 29 1904 [Congress av
" Selina J widow of George C bds 132
" Slessyn engineer 164 Allen's av
" Waite D lineman h 84 Anthony av
" William H clerk h 772 N Main
Coffran Daniel tailor rms 274 Washington [175 Gano
Coffron Catherine L widow James P h
" Charles B baggageman rms 234 Pine
" Frederick W fireman bds 175 Gano
Cogan Catherine R milliner bds 55 Dike
" Edward baker 184 Prairie av h 311 Blackstone
" Jennie E Mrs nurse rms 259 Benefit
" Patrick laborer h 55 Dike
" Patrick J woolsorter bds 55 Dike
" Peter T cook bds 55 Dike
" see also Coogan
Cogean Edward teamster h 10 Ninigret a
Coggeshall Alice H bds 178 Bowen
" Arthur R machinist h 33 Sibley
" Charles A h 80 Byfield [Coleridge ct
" Frances I widow of Oliver P h 4
" Fred clerk 62 Weybosset b 60 Davis
" Freeborn furnaces 23 S Main h 187 Waterman
" James H Mrs h 178 Bowen
" Jessie L bds 178 Bowen
" John T motor man h 217 Sherburne
" John W supt h 612 Angell
" Joseph P salesman 29 Canal bds 764 Cranston [43 E George
" Luly M clerk State House room 118 h
" Saphronia M Mrs h 102 Tobey
Coggins James E barber h 70 Trask
Coghill James W rem to Boston Mass
Cogshill Frank F silversmith h 60 Cedar
" Royal C removed to New York N Y
Cogswell Christopher C farmer h 1586 Chalkstone av
" Edward S (U S A) b 176 Academy av
" Everett operative b 1586 Chalkstone a
" Frederick T clerk bds 1586 Chalkstone av
" Harvey jeweler bds 1586 Chalkstone a
" James D foreman at B & S h 176 Academy av
" James E laborer rms 339 Pearl
" Joseph B clerk b 1586 Chalkstone av
" Martha E Mrs h 51 Harrison
" Robert G patternmaker h 42 Waller
" William G clerk 263 Westminster h 93 Somerset
Cohen Aaron H teacher h 391 N Main
" Abe cigar manuf 7 N Davis h do
" Abraham B pedler h 51 Ashburton
" Abram shoemaker 554 Chalkstone av h 51 Hawes

Cohen
" Abram tailor bds 385 N Main
" Anna widow h 189 Willard av
" A buyer bds 115 Broadway
" Benjamin tailor h 343 N Main
" Bessie widow h 417 N Main
" Caroline widow of Marcus h 229 Blackstone
" Catherine operative h 1085 Chalkstone av
" Charles (Cohen & Orleck) 29 Aborn b 32 Shawmut
" Charles E manager 400 Westminster h 6 Rutland
" David junk h 313 Chalkstone av
" Gitti widow removed to Boston Mass
" Goulder bds 14 Benefit
" Harris pedler h 546 Douglas av
" Harry (Glantz & Cohen) 169 Charles h 16 Shove
Charles h 16 Shove
" Harry foreman 101 Sabin rm 13 h 189 Willard av
" Harry salesman h 7 N Davis
" Harris grocer 176 Chalkstone av h do
" Henry jeweler bds 229 Blackstone
" Hyman pedler h 39 Black
" Hyman pedler h 376 N Main
" Ichal grocer 163 Calhoun av h do
" Isadore jeweler bds 229 Blackstone
" Jacob foreman 19 Calender 6th floor h 35 Robinson
" Jacob ladies tailor 442 N Main h 390 do
" Jacob pool room 157 Washington and 171 Charles h 11 Sackett
" John carpenter h 33 Ashburton
" John jeweler bds 189 Willard av
" John J bartender rms 414 Weybosset
" Joseph h 32 Shawmut
" Joseph grocer 19 A h 13 Robinson
" Joseph tailor 240 Thayer h 77 Bowen
COHEN JOSEPH B hardware tools and electric supplies 433 and 437 Westminster h 118 Peace—see page 1528
" Julius operative bds 66 Aleppo
" Lena widow h 21 North Davis
" Lillian bookkeeper bds 391 N Main
" Lizzie eating house 809 Westminster
" Louis clerk 236 Charles b 1 Bullfinch court
" Max provisions 236 Chalkstone av h do
" Meyer bookkeeper 176 Weybosset bds 237 N Main
" Meyer produce dealer h 136 Calhoun a
" Mollie millinery 204 Westminster rm 6 h 118 Peace
" Morris brushmaker h 235 Willard av
" Morris jeweler bds 21 North Davis
" Morris pedler h rear 42 Orms
" Morris variety 49 Julian h do
" Moses jr pedler h 68 Chalkstone av
" Peter shoemaker 273 Chalkstone av h 173 do
" Philip pedler h 32 Kane
" Philip h 66 W River
" R h 1 Bullfinch ct
" Reuben died April 2 1904
" Samuel laborer bds 1 Bark
" Samuel pedler h 74 Chalkstone av
" Samuel shoemaker 327 Manton av h do
" Sarah grocer 88 Corliss h do
" Sarah widow h 118 Peace
" Sarah widow of Reuben h 52 Hawes
COHEN SAUL M corks 253-9 Canal h 11 N Davis—see page 1644
" Simon ladies clothing 276 N Main h 53 Randall
" Simon pedler h 1 Bark
" Solomon buyer 263 Westminster b 12 Jencks
" & Orleck Charles Cohen, Julius Orleck) cigars etc 29 Aborn
Cohn Albert clerk 28 Pine bds 33 Spring
" Benjamin jeweler bds 280 Willard av

R. I. Printing Co. Charles C. Gray, Prop. No. 60 Weybosset Street

Cohn
" Jacob jeweler h 177 Plain
" Joseph jeweler h 223 Blackstone
" Louis optician h 205 Blackstone
" Max tailor h 33 Spring
" Rose, widow bds 182 Reynolds av
" Samuel stone setter h 161 Plain
" Simon jeweler h 143 Lockwood
" see also Cohen and Cone
Cohon Bernhard salesman 172 Washington h 11 Sackett
Cohoon Sarah widow bds 33 Lawrence
" see also Cahoone
Cola Alessandro removed to Italy
" Giovanni laborer removed to Italy
" Luigi laborer h 40 Ledge
Colteux Julian clerk h 37 Camp
Cokely Charles L foreman 145 Crary h 72 Rugby
" Daniel J filemaker bds r 118 Valley
" Frederick L wool polisher h 178 Thurbers av
" George W supt 201 Pitman h 593 Angell
" Hattie W widow h 72 Rugby
" John H laborer b r 118 Valley
" Mary Miss teacher h 77 Bridgham
" Nellie Miss h 77 Bridgham [Angell
" Sarah J widow of John H h 593
" see also Coakley
Coker Edwin L painter h 181 Cleveland
Colabona Vincenzo laborer b 46 Ridge
Colacci Cosmo clerk Douglas av cor Admiral bds 321 Douglas av
" Gennaro shoemaker 428 Branch av h 614 Charles [Douglas av
" Michele shoemaker 45 Smith h 321
Colagiovanni Giuseppe laborer bds 123 Acorn
" Marco (Colagiovanni & Camardo) 121 Acorn h 123 do
Colaluca Camillo teamster h 9 Veazie
" Massimino pedler h 9 Veazie
" Michele teamster bds 630 Charles
Colandrea Michele laborer bds 98 Arthur av
Colanera Domenico laborer b 74 Spruce
" John baker h 109 Grove
Colangelo Concezio laborer b 165 Cedar
" Donato laborer bds 12 Africa
" Filippo shoemaker 29 Meader h do
" Giovanni laborer bds 3 Veto
" Luigi laborer h 90 Dean
" Nicholas student bds 29 Meader
" Pasquale laborer bds 16 Sutton
Colannini Antonio laborer h 33 Swiss
" Costanzo teamster h 29 Africa
" Giovanni A laborer bds 29 Africa
Colantonio Bernardo laborer bds 57 Knight
" Bernardo laborer bds 8 Swiss
" Gaetano laborer bds 8 Swiss
" Salvatore laborer bds 8 Swiss
" Saverio barber h 357 Douglas av
Colapietro Carmine removed to Italy
" Crescenzo laborer bds 60 Tell
" Francesco laborer bds 9 Swiss
" Nicola laborer bds 395 W Exchange
Colarossi Giovanni mason bds 70 Spruce
" Pietro baker h 70 Spruce
" Rocco laborer h 27 Eutaw
Colavecchia Batista operative bds 70 Spruce
" Benedetto baker h 94 Dean
" Lonardo laborer h 52 Spruce
" Luigi shoemaker 119 Cranston h 50 Arthur av
" Michele carpenter h 96 Dean
" Vincenzo laborer h 86 Spruce
Colavite Giuseppe barber bds 253 Atwells av [wells av
" Maria S widow of Michele h 255 At-
" Pasqual driver bds 253 Atwells av
Colbert Catharine Miss h 10 Aplin ct
" John conductor N Y, N H & H h 165 Oakland av

Colbert
" John laborer h 10 Aplin ct
" Laurence stone cutter bds 679 B'way
" see also Colbert and Culbert
Colbourn Frank E teamster b 96 Lippitt
" Mathias S cabinetmaker b 96 Lippitt
" S Thomas porter 180 Westminster
Colburn Annie housekeeper 33 Cottage
" Annie widow of Samuel h 46 Waverly
" Charles H wiper h 32 Bernon
" Charles H jr fireman bds 32 Bernon
" Clinton E carpenter h 194 Ohio av
" Cora M teacher Classical High school bds 16 Humboldt av
" Guy B teacher Classical High school bds 117 Waterman
" Gymnasium 753 Westminster
" Joseph G (Whittemore & Colburn) 54 N Main h 173 Whittier av
COLBURN LILLA BELLE Miss teacher of physical training 753 Westminster h 118 Waverly—see page 1523
" Nancy Miss h 118 Waverly
" Thomas J captain Steamer 2 h 123 Sheldon
" see also Colbourn
Colby Albert cook bds 225 Chestnut
" Warren laundryman rms 29 Greenwich
Colcleugh Emma Shaw Mrs journalist and lecturer bds 233 Gano
Colcord Emma F Mrs b 185 Harrison
Colden George laborer h 329 N Main
Cole Ada Mrs bds 109 Chester av
" Albert B Mrs h 94 Chester av
" Albert J at B & S bds 10 Cromwell
" Albert L carpenter h 69 Elmdale av
" Albert M letter carrier P O h at E Providence
" Albert M toolmaker h 535 Dexter
" Alexander laborer h 48 Furnace
" Almira widow bds 136 Bridgham
" Andrew E plumber bds 18 Constitution
" Anna L nurse bds 88 Laura
" Anthony clerk 127 Washington
" Caroline B widow of Sylvanus h 19 Howell
" Cecilia widow rms 127 Broadway
" Charles A printer "Telegram" h 79 Wendell
" Charles E removed to Pawtucket
" Charles H carpenter h 71 Webster av
" Charles L painter bds 172 Point
" Charles N engineer h 12 Winsor
" Charles V salesman h 53 Cranston
" Clinton D driver bds 535 Dexter
" Clois E saleslady 275 Westminster b 80 Summer
" Edward student bds 91 Dover
" Edwin porter h 234 Wickenden
" Eliza W bds 164 Bridgham
" Elizabeth F student bds 91 Dover
" Elmer H driver 47 Page h at Drownville
" Elmond B helper h 16 Towner
" Fannie Mrs bds 5 Brighton
" Francis S foreman bds Cole av
" Frank B salesman 73 Dyer h at E Providence
" Frank W (F W Cole & Co) 16 S Water h 12 East George
" F W & Co (Frank W. William H Cole) teamsters 16 S Water
" George E blacksmith h r 11 Handy
" Georgianna Mrs dressmaker h 229 Pearl [Dover
" Grace widow of Francis C bds 91
" Harriet E widow of George E h 85 Brown
" Henry S rms 25 George
" Ira S teamster 87 Canal h 128 Hudson
" James bds 5 Franklin
" James h 81 Potter av
" Jeremiah brakeman rms 247 S Main

Money Loaned on Real Estate, Isaac L. Goff Co., 171 Westminster St.

Cole
" Jesse second hand bds 646 Manton av
" Jessie L artist bds Cole av
" John ice cream h 13 Yale av
" John A mason 75 Westminster rm 24 h 94 Chester av
" John E jeweler bds 59 Gano
" John F die cutter bds 81 Potter av
" John H jeweler bds 176 Massachusetts av
COLE JOHN W machinery 74 and 76 Fountain h 61 America—see page 1540 [Congress av
" Joseph C W clerk 50 S Main h 185
" Joseph F bookkeeper 49 Westminster rm 822 h 62 Harvard av
" Joseph W H buyer 243 Westminster h 16 Winsor
" Julia B Mrs h 18 Gibbon court
" J B Co window glass 58 Friendship
" Louis A laborer h 26 W Friendship
" Lyvonia J bookkeeper 58 Friendship bds 42 Claverick [Barrows
" Mahala widow of William R h 11
" Margaret E widow of Edward A h 21 America [Oct 30 1901
" Martha W (widow of Anson H) died
" Mary A widow h 114 Burnside
" Mary A Mrs lodgings 29½ Manton av
" Mary E buyer 243 Westminster
" Mary E millinery h 27 Cowper ct
" Mary L Mrs removed to N Y City
" Mary M Mrs bds 12 Verndale av
" Mary M Mrs h 11 Barrows
" Myron A clerk East Side Station P O bds 169 Lenox av
" M Edna Miss dressmaker h 229 Pearl
" M G Mrs physician h 18 Constitution
" Nathaniel h 97 Tobey
" Olive wid of Andrew N bds 12 Winsor
" Page T janitor h 30 Stokes
" Percy F clerk 34 Snow h at E Prov
" Rachael A Mrs h 79 Logan av
" Ruth A widow of Joseph S b 303 Ohio av [Pawtuxet
" Samuel J tinsmith 217 Broad h at
" Sanford salesman 176 Weybosset bds at E Providence
" Sarah at St Elizabeth home
" Sarah A widow died August 1 1904
" Selina C widow of James B h 42 Claverick
" Sophia at St Elizabeth home
" Sophie wid of Mason D h 28 Greene
" Theresa I Mrs saleslady 429 Westminster h at E Providence
" Thomas engineer 70 Point h 4 Tallman
" Walter S silversmith rms 337 Friendship
" Washington L farmer h Cole av
" William H (Cole & Davenport) 404 Weybosset rms 5 Byron
" William H (F W Cole & Co) 16 S Water h 10 Cromwell
" William H loomfixer h 646 Manton av
" William H teamster bds 79 Logan av
" William L conductor bds 88 Hartford av
" William M milkman bds Cole av
" & Davenport (William H Cole, Frederick L Davenport) hay and grain 404 Weybosset
" see also Kohl
Cole's Express 43 Page [151 Regent av
Colebert Edward rubber worker bds
" James rubber worker b 151 Regent av
" Margaret Mrs h 151 Regent av
" Mary G stenographer 314 Banigan bldg bds 151 Regent av
" see also Colbert and Culbert
Colella Vincent barber 20 Decatur sq bds 91 Arthur av
Colelli Antonio laborer h 37 Swiss
Coleman Alfred D jeweler bds 107 Tockwotton [av
" Alice widow of Matthew h 776 Branch

Coleman
" Ann laundress h r 213 Dexter
" Anna artist h 143 Williams
" Catharine widow h 22 Champlain pl
" Catharine A bookkeeper 646 Potter av bds 14 Chambers
" Charles painter h 107 Tockwotton
" Christopher H h 114 Pitman
" C F conductor bds 743 Harris av
" Daniel C at B & S bds 88 Bowdoin
" Edward J F prop Walter Coleman & Sons 300 S Water h at Barrington
" Edward T driver bds 82 Lippitt
" Edwin H salesman 36 S Water bds 286 President av
" Elizabeth h 17 Dollar [Pitman
" Ellen C H widow of John A h 114
" Ellis M clerk bds 116 Wayland av
" Eugene E machinist bds 124 Bowdoin
" Frederick S expressman h 29 Deborah
" Frederick W Rev h 224 B'way
" Henry laborer h 68 David
" Henry E nurse h 118 Cranston
" Henry L jeweler bds 107 Tockwotton
" Henry P (Ceylon Tea Co) 841 Potter av bds 14 Chambers
" Honora widow h 14 Chambers
" James operative bds 22 Champlain pl
" James pork packer bds 487 Washington
" James F clerk bds 107 W Clifford
" James H foreman h 86 Jenkins
" James H plumber bds 88 Bogman
" James J fireman bds 13 Amy
" Jesse W clerk Dept Public Works h 286 President av
" John clerk 297 Plain bds 88 Bogman
" John flagman bds 32 E Transit
" John laborer h r 363 Knight
" John laborer h 35 Lorimer av
" John A helper bds 107 Tockwotton
" John F machinist h 100 Abbott
" John F (Ceylon Tea Co) 841 Potter av bds 14 Chambers
" John H laborer bds 116 Wayland av
" John J driver h 107 W Clifford
" John J (laborer) removed to Ireland
" John W B (J W B Coleman Co) 189 Weybosset bds 181 Angell
" John W B Co tailors 189 Weybosset bds 181 Angell
" Joseph A baker h 10 Bugbee ct
" Joseph P student h 82 Hope
" Leonard R clerk 308 S Water h at Barrington
" Margaret widow bds 66 Alaska [man
" Margaret widow of Patrick h 88 Bog-
" Mary Mrs cook bds 24 Beckwith
" Michael laborer h 26 Schofield
" Michael laborer h 56 Laurel Hill av
" Michael laborer h 20 Schofield
" Michael F C rubber worker h 29 Clematis
" Michael J coachman h 32 Preston
" Nora wid of Patrick h 14 Chambers
" Nora L bookkeeper 189 Charles bds 14 Chambers
" Owen fireman h 229 Ives
" Patrick laborer h 227 Ives
" Patrick shoemaker 118 Plain h 147 South
" Patrick Henry (Ceylon Tea Co) 841 Potter av bds 14 Chambers
" Patrick J clerk 40 Fountain h r 122 Cushing
" Patrick J grocer 82 Lippitt h do
" Philip C watchman h 116 Wayland av
" Philip C jr bootblack bds 116 Wayland av [184 Friendship
" Prescott H clerk Crown Hotel rms
" Sally widow h 211 Meeting
" Samuel B brushmaker h 90 Diamond
" Sarah D Miss teacher Arnold st school h 143 Williams
" Thaddeus S painter h 57 Fairmount a
" Thomas laborer bds 227 Ives

Elastic Stockings and Supporters For Sale by Geo. L. Claflin Company

Coleman
" Thomas F laborer bds 20 Schofield
" Thomas F operative bds 175 Amherst
" Thomas J engine wiper h 248 Plain
" Thomas S cashier 412 Banigan bldg bds 117 George
" Thomas W wireworker h 13 Amy
COLEMAN WALTER & SONS Edward J F Coleman prop pump and block makers 300 to 308 S Water—see page 1528
" William B porter bds 116 Wayland av
" William O plumber bds 88 Bogman
" William W h 143 Williams
" see also Colman
Coletta Angelo jeweler bds 48 Brayton a
" Angelo laborer bds 57 Ledge
" Felice barber 101 Spruce h 31 Crout
" Giuseppe laborer h 45 Arthur av
Coletti Antonio laborer bds 151 Federal
" Tommaso laborer h 40 Hassan
Colgan Catharine M widow bds 37 Bridgham
" Edward J Rev asst pastor St John R C church h 57 Sutton
" Ellen C Miss h 265 Doyle av
" James A foreman 522 Westminster h 237 Pleasant
" James F woodfinisher bds 14 Africa
" Joseph E woodfinisher bds 14 Africa
" Margaret widow h 14 Africa
" Michael A removed to Boston Mass
" Neil electrician h 265 Doyle av
" William F plumber h 14 Bolander
Colicci Gaetano grocer 27 Lily h do
" Giovanni laborer h 46 Ridge
Colillo Antonio laborer b 99 Coggeshall
Colitz Charles (Colitz & Kaplan) 735 Westminster bds 33 Spring
" & Kaplan (Charles Colitz, Wolf Kaplan) hardware also loans 735 Westminster
Colizzi Angelo laborer h 20 Alto
" Benedetto laborer bds 15 Dale
Collamore Cynthia M widow b 242 Broad
" Earl D conductor h 242 Broad
" Edward M clerk h 76 Cranston
" Edwin J attendant h 76 Cranston
" Genevieve E stenographer 241 Butler Exch bds 242 Broad
College Street Hotel 22 College
Collemer Charles S teamster h 8 Upton a
Coller Charles A (Perry Printing Co) 57 Weybosset bds 318 Dudley
" John pedler h 13 Yale av
" L W Mrs bds 78 Almy
Collette Alfred coachman h 183 Howell
" William W salesman bds 183 Howell
Colley Henry W broker and insurance 49 Westminster rm 711 h 312 California av
" Mary E h 37 Brighton
" M M Miss bookkeeper 106 Westminster h 37 Brighton
" William E (Colley & Company) 49 Westminster rm 711 h at Nayatt
" & Company (W E Colley) bankers and brokers 49 Westminster rm 711
Colliander Albert machinist b 32 Sprague
" Carl machinist bds 32 Sprague
Collie James G silversmith h 29 Carter
Collier Edward carpenter h 14 Seymour
" George W traffic mgr 21 Stevens h 196 Washington av
" J Howard student bds 322 Benefit
" J H jr treas N E Steam Brick Co 302 Banigan bldg h 322 Benefit
" Lillia widow of William H h 32 Ringgold
COLLIER P F & SON book publishers 131 Washington rm 208—see page 1209
" Remedy Co manufs of insect powder 32 Ringgold
" Robert at B & S h 407 Orms
" Skinner A police Station 1 h 18 Bolander
Collinge James filemaker h 106 Merino
Collingham Frank motor man h 484 Cranston
" Frederick overseer Atlantic Mills bds 96 Pocasset av [Cranston
" Grace telephone operator bds 484
" Henry overseer Atlantic Mills h 96 Pocasset av [484 Cranston
" Irving F cashier 263 Westminster bds
" James H machinist bds 96 Pocasset av
" Rose asst Prov Public Library bds 20 Everett av
Collingwood John H (J H Collingwood & Co and Economical Card Co) 107 Friendship h at Hills Grove
COLLINGWOOD J H & CO (J H Collingwood, John R Dawley) enamelers 107 Friendship—see page 1595
Collins Alice widow of Patrick h 206 Chestnut
" Alice M widow h 83 Tenth
" Alice R F teacher Greeley st school bds 118 Broad
" Angelo died January 16 1905
" Anna bds 125 Governor
" Anna M clerk 180 Westminster bds 259 Washington
" Annie J nurse bds 36 George
" Annie M widow of Henry A bds 441 Fountain
" Annie M Mrs dressmaker h 28 Knight
" Benjamin H laborer h 325 Eddy
" Bradford M salesman 285 Canal h at Pawtucket [Sheldon
" Bridget widow of Michael h 84
" Bridget widow of Thomas h 17 Herschel [Bancroft
" Bridget widow of Thomas J h 16
" Carlos bookkeeper 308 S Water h 10 Cozzens row [died October 19 1904
" Caroline E (widow of Welcome A)
" Catharine (widow of Dennis) died March 8 1905
" Catharine Mrs bds 177 Wood
" Charles barber bds 206 Chestnut
" Charles painter h 63 Van Zandt
" Charles E driver h 35 Bishop
" Charles E painter bds 42 Whittier av
" Charles E silversmith b 402 Potter av
" Charles H salesman 220 Canal h 478 Pine
" Charles W bookkeeper 131 Washington rm 208 bds 158 Atwells av
" Charles W clerk State House rm 301 h 178 Lexington av
" Charlotte A Miss h 44 Superior
" Courtland H motor man bds 51 Dora
" Daniel coachman h 157 Wood
" David laborer bds 65 Meeting
" David watchman 243 Westminster
" David B ins agt h 98 Veazie
" David F barber 436 Wickenden h 202 Gano
" Delia telephone operator 12 Olneyville sq bds 16 Bancroft [rear do
" Dennis blacksmith 393 Manton av h
" Dennison E 76 Richmond h 62 Landor
" Edward clerk 62 Weybosset
" Edward J salesman bds 140 Willow
" Edwin H machinist h 165 Reynolds av
" Eliza and Laura Misses h 22 Angell
" Eliza E laundress bds 101 Cushing
" Elizabeth clerk 244 Westminster bds 54 Hope [84 Transit
" Elizabeth widow of Bernard bds rear
" Ellen widow of Luther F h 233 Point
" Emma L bookkeeper 101 Sabin rm 3 bds 86 Jewett
" Florence M clerk bds 10 Cozzens row
" Francis B clerk h 353 Manton av
" Frank operative bds 110 Pocasset av
" Frank porter 176 Weybosset bds 353 Manton av
" Fred foreman 521 S Main h 229 Doyle av
" Frederick I Rev pastor Church of Messiah h 25 Messer

JAMES C. GOFF, Dealer in **DENTAL PLASTER,** 31 to 49 Point St.

Collins
" Frederick J clerk 327 Westminster b 158 Atwells av
" Furniture Co 76 Richmond
" George clerk rms 410 Broadway
" George A machinist bds 79 Lowell av
" George A H watchman 15 Westminster bds 9 Charles Field [Swan
" George J mgr 76 Richmond h 271
" George J jr clerk 76 Richmond bds 271 Swan
" George L clerk 109 Westminster bds 408 Broadway
" George L physician and surgeon 223 Benefit h 22 Angell office hours 2 to 4 Sundays 12 to 1 p m—telephone
" George T coachman h r 57 Harvard a
" George W hostler h 230 Dexter
" George W loomfixer h 750 Potter av
" Harry L clerk 12 Market sq h 741 Smith [Prairie av
" Helen M widow of Asel M h 627
" Helena L telephone operator 12 Olneyville sq bds 16 Bancroft
" Henry lead burner h 86 Jewett
" Henry machinist bds 50 Ship
" Henry machinist bds 206 Chestnut
" Henry usher bds 311 Indiana av
" Henry E machinist h 9 Hamilton
" Herbert apprentice bds 86 Jewett
" Hugh coachman h 75 Benevolent
" Hugh J jeweler bds 6 Aplin ct
" James foreman rear 1937 Westminster h 22 Bend
" James laborer bds 170 Blackstone
" James C attorney and clerk Shell Commissioners State House rm 301 h 178 Lexington av
" James C plumber h 18 Balch
" James C jr attorney 75 Westminster rm 14 and asst atty-general Court House h 178 Lexington av
" James H blockmaker h 468 Hope
" James H pressman "Journal" h 54 Hope
" James J student bds 28 Knight
" James R laborer bds 445 Washington
" Jane widow h 181 Laban
" Jeremiah blacksmith h 71 Sutton
" Jeremiah jr jeweler bds 71 Sutton
" John h 338 Smithfield av
" John boilermaker h 67 Union av
" John clerk 11 Conrad bldg bds 75 Benevolent
" John clerk h 57 State
" John coachman 275 Eaton bds do
" John inspector 112 Union b 71 Sutton
" John laborer bds 63 Brook
" John porter 176 Weybosset bds 217 Smith
" John teamster h 424 Benefit
" John weaver h 996 Branch av
" John C dyer h 38 Camden av
" John F. Harris av cor Eagle bds 158 Atwells av
" John F clerk h 24 Bolander
" John F laborer bds 6 Aplin court
" John H cooper 1082 N Main h 3 Nashua
" John J conductor rms 240 Pine
" John J musician h 166 Wood
" John P percher bds 755 Atwells av
" John T machinist h 94 Webster av
" Joseph bicycle repairer b 206 Chestnut
" Joseph jeweler bds rear 141 Delaine
" Joseph machinist h 51 Longmont
" Joseph E clerk bds 158 Atwells av
" Joseph E pressman "Journal" h rear 84 Transit
" Joseph P laborer h 22 Booth [Hope
" J Franklin instructor at B U bds 468
" Laura Miss h 22 Angell
" Lena telephone operator 12 Olneyville sq bds 16 Bancroft
" Lucy A widow of Angelo h 76 Lexington av
" Lucy H Mrs h 25 Messer

Collins
" Lydia A widow of Henry H h 51 Dora
" Margaret widow h 51 Whipple
" Margaret widow of Patrick h 14 Washburn [Manton av
" Margaret A widow of William P h 180
" Margaret E widow of Michael h 56 Pond
" Margaret M stenographer D & W Fuse Co bds 157 Wood
" Mary dressmaker bds 84 Sheldon
" Mary dressmaker h 996 Branch av
" Mary widow h rear 166 Hartford av
" Mary Miss lodging house 38 Broad
" Mary A widow removed to Conanicut
" Mary E cashier 176 Weybosset bds 75 Benevolent
" Mary J tailoress h 17 W River
" May E bds 13 Ringgold
" Michael laborer bds 170 Manton av
" Michael teamster bds 8 Eiswald
" Michael weaver bds 15 Hannah
" Michael R h 158 Atwells av
" Miles h 110 Pocasset av
" Minnie widow bds 86 Jewett
" Nancy widow of John F h 402 Potter av
" Nettie widow h 11 A
" Patrick dyer bds 70 Chatham
" Patrick laborer rms 240 Pine
" Patrick spinner h 140 Willow [Orms
" Patrick variety 130 Calverley h 349
" Peter J polisher h 94 Ruggles
" Peter O laborer h 6 Aplin ct
" Phebe Mrs h 74 Admiral
" Philip laborer h 413 Atwells av
" P J Mrs bds 66 Wood
" Robert E boilermaker bds 67 Union a
" Sadie L bookkeeper 228 Wickenden bds 84 Sheldon [Pine
" Sarah A widow of Charles F h 478
" Silas driver h 55 Transit
" Simon S publisher h 118 Broad
" Stephen H fireman h 637 Huntington av
" Teresa bds 125 Governor [113 Robinson
" Teresa bookkeeper 215 Prairie av bds
" Thomas laborer bds 385 Atwells av
" Thomas laborer h 16 Chambers
" Thomas painter h 73 Early
" Thomas painter h 113 Robinson
" Thomas J mason h 59 Bowdoin
" Thomas W salesman h 11 Baxter
" Timothy laborer h 545 Wickenden
" Timothy H janitor h 11 State
" Timothy J mchnst h 124 McDonough
" Walter E bookkeeper h 11 Mawney
" Walter J clerk bds 76 Lexington av
" Walter K clerk 220 Canal bds 478 Pine
" William laborer bds 11 State
" William A bookkeeper rms 88 Mathewson
" William B salesman h 103 Crary
" William F (buyer) rem to Chicago Ill
" William F driver h 252 Richmond
" William H clerk 264 Branch av h 11 State
" William H driver H & L No 8 h 179 Laban
" William H machinist b 206 Chestnut
" William J laborer bds 333 Smithfield a
" William S teamster bds 637 Huntington av [Sheldon
" William W master mariner h 7
Collinson William H operative h 52 Felix
Collison Alice A bookkeeper 11 Haymarket bds 16 Seaman
" Benjamin E student bds 115 Pocasset av
" Henry plumber 11 Haymarket h 16 Seaman
" Henry J machinist bds 16 Seaman
" John T painter 50 Plainfield h 115 Pocasset av
" Sarah J bds 25 Deborah

TIMOTHY O'CONNOR, Blackstone Boulevard and 272 Westminster St. **Bedding Plants** at Wholesale

Collison
" William A plumber bds 16 Seaman
Collyer see Collier [24 Keene
Colman Earl S cashier 25 Exchange bds
" Edward G clerk Union Oil Co h 15 Pitman
" James W salesman h 96 Lexington av
" Lizzie house 17 Dollar
" Roscoe L sec 815 Banigan bldg h 65 Medway
" Saale tailor 85 Manton av
" see also Coleman [glen av
Colmetz Otto H chaser h 118 Ruther-
Colonial Stock Co 87 Weybosset rms 28-28A
COLORGRAPH PRINTING CO 49 Weybosset rm 6—see page 1580
Colson August teamster h Henderson cor Allens av [Allens av
" Edward teamster h Henderson cor
" Henry H teamster 970 Westminster h 472 Washington
" Hjalmar removed to Auburn
" see also Carlson
Colt Le Baron B judge United States Circuit Court h 105 Waterman and at Bristol [man
" LeBaron C asst supt bds 105 Water-
" May L Miss h 105 Waterman
" Samuel P lawyer pres and treas Nat India Rubber Co 49 Westminster also pres Industrial Trust Co h at Bristol [Hospital
Colton Daniel foreman 91 Globe h 93
" Daniel A lawyer 19 College room 6 bds 93 Hospital
" David tailor bds 1 Bark
" Edward F plumber bds 93 Hospital
" Edward P collector h 49 Bainbridge a
" Edward T reg phar 465 Pine h 31 Tanner
" Israel tailor h 337 N Main
" James C dentist 357 Westminster rm 9 bds 49 Bainbridge av
" John h 250 Williams
" Katherine L saleslady bds 73 Central
" Margaret clerk bds 125 Governor
" Margaret M principal Grove st school bds 49 Beacon av
" Owen laborer bds 73 Central
" Stephen A variety 112 Hospital bds 93 do
" Thomas E driver patrol Station 7 h 38 Calder
" William H died October 3 1904
Colucci Lorenzo tailor h 31 Penn [tain
Columban Brother teacher b 205 Foun-
Columbia Barber Shop 110 Eddy
" Coat and Apron Supply Co removed to E Providence
" Gymnasium 15 Snow
Columbian Job Print, S P Wilson prop 687 Manton av [bosset
" Loan Co (W K Atwood) 23 Wey-
COLUMBIAN NATIONAL LIFE INS CO Frederic E White gen agt suite 403 Union Trust bldg—see page 1437
" National Life Ins Co ind dept 86 Weybosset rm 28
Columbo Stevano cook rms 67 Ship
Columbus Frank laborer h 5 Furlong ct
Colvert Catharine widow of Wm H h 124 Wadsworth
Colville Eliza Mrs h 124 Sherburne
'I' Samuel W engineer b 124 Sherburne
Colvin Almeda A widow of Raymond N h 89 Wood
" Antonio laborer h 48 Blanding
" Barton A piper h 72 Aleppo
" Bertram A jeweler bds 16 Ashmont
" Byron L & Co (F B Thomas) mfg jewelers 14 Blount h 16 Ashmont
" Charles E driver h 778 Cranston
" Charles H conductor h 412 Prairie av
" Charles N operative h 91 Orms

Colvin
" Charles T sec and treas 191 Globe h 44 Glenham [Chester av
" Clarence H foreman 191 Globe h 125
" Edward C iceman h 51 Laban
" Edward O weaver bds 72 Aleppo
" Elisha H removed to New York
" Ernest clerk 152 Cranston bds 19 Codding
COLVIN FOUNDRY CO, Theodore H Colvin pres 185 to 221 Globe—see page 1549
" George F plumber bds r 27 Chaffee
" Louise Mrs h over 72 Aleppo
" Mfg Co mfg jewelers 116 Chestnut
" Maria A Mrs dressmaker 23 Arcade h 69 Fifield av [h at Scituate
" Nathan deputy sheriff Court House
" Raymond N died June 14 1904
" Theodore H pres 191 Globe h 433 Elmwood av
" William A teamster bds 72 Aleppo
" William H clerk 873 Westminster h 786 Cranston
Colwell Allen J bds 14 Quince
" Annie bds 139 Manton av
" Arthur B bds 103 Chapin av
" Caroline B widow h 305 Dudley
" Cassius B jeweler rms 52 Wendell
" Charles H milk dealer h 71 Alverson av
" Chester R clerk 21 Pine bds 50 Lexington av
" Clarence E milk dealer h 149 Manton av
" Cyrel S eating house 26 Olneyville sq rms 9 Deborah
" Daniel T h 120 Hanover
" Edgar A salesman 319 Broadway h at Arlington
" Edna M bds 101 South
" Edward F machinist 171 Eddy h at Auburn [bds at Johnston
" Elmer W clerk 1 Custom House st
" Emory E student at Engineer's office City Hall bds 103 Chapin av
" Esther A Miss h 182 Camp
" E C clerk bds 139 Manton av
" Francis, City Solicitor City Hall also lawyer 49 Westminster rm 704 h 96 Bowen [casset av
" Hannah F Mrs nurse bds 40 Po-
" Harry driver h 138 Blackstone
" Harry C clerk Newman Hotel rms 224 Washington
" Harry H clerk 33 Market sq bds 50 Lexington av
" Ida M nurse bds 973 Broad
" Irving R bookkeeper 14 Exchange pl bds 75 Bridgham [Whittier av
" John C clerk 19 Olneyville sq h 70
" John H clerk bds 120 Hanover
" John S clerk 152 Weybosset rm 3 bds 305 Dudley [12 1904
" Julia E (widow of Joshua) died April
" Leon S butcher h 245 Killingly
" Lewis N pres Kimball & Colwell Co 459 Washington and 350 Canal h 19 Almy
" Louis A musician bds 8 E Beacon
" Mary bookkeeper bds 139 Manton av
" Mary Mrs h 128 Chapin av
" Maurice G butcher h 163 Webster av
" Mylon H jeweler bds 120 Hanover
" M Cheney jeweler h 14 Quince
" Nancy P widow of Samuel G h 158 W Clifford
" Oscar H bds 103 Chapin av
" Oscar H auto repairer 10 Ringgold h 103 Chapin av
" Paul A inspector 48 Custom House st rm 11 bds 305 Dudley
" Ralph sec and treas 9 Calender h 79 Lloyd av
" Roaldo F teacher Technical High School h at Barrington

Twinlock Loose Leaf Ledger is the Best E. L. FREEMAN & SONS 3 Westminster St.

Colwell
" Sarah A widow of James B h 139 Manton av
" William R bds 495 Plainfield
" Wilmarth H (Colwell & Gould) architects 146 Westminster rm 411 h 50 Lexington av
" Wilmarth H jr clerk 617 Industrial Trust bldg bds 50 Lexington av
" Wilmarth Holt clerk 101 Sabin rm 12 bds 305 Dudley
" Wilmer L teamster b 139 Manton av
" Worsted Mills worsted goods 9 Calender
COLWELL & GOULD (Wilmarth H Colwell & Thomas J Gould) architects 146 Westminster rm 411—see page 1549 [minster rm 4
Coma Medical Co hair restorer 35 West-
Comager Fred laborer h 21 Levina
" Susan M Mrs h 11 Akerman
Coman Jesse O foreman Kinsley av cor Eagle h 363 Cranston
" Nehemiah W foreman h 27 Central
Comar John liquors 508 Benefit rms 900 Atwells av
Combe Alfred H (Kimball & Combe Co) 3 Weybosset rm 2 h 96 Evergreen
" George A motor man b 181 Montgomery av
" J Charles dentist h 181 Montgomery a
COMBINATION LADDER CO, C N Richardson prop 366 Fountain—see front colored page F
Combs George W carpenter h 449 Public
" G W Mrs, Koumiss manuf 449 Public h do
Comeau Henry carpenter h 323 Dexter
" Henry jr rubber worker b 323 Dexter
" Omere operative bds 323 Dexter
" Wilfrid laborer h 49 Camden av
Comella Agostino pedler bds 101 Gesler
" Agostino shoemaker h 101 Gesler
" Antonio pedler h 186 Spruce
" Cosmo pedler h 186 Spruce
" Giuseppe removed to Boston Mass
" Salvatore blacksmith bds 101 Gesler
" Salvatore pedler bds 173 Spruce
Comer Edward carpenter h 89 Ashburton
" John weaver b 900 Atwells av [ster
Comerford Joseph clerk 243 Westmin-
" see also Cumerford
Comery Joseph operative bds 75 Oak
Comings see Cummings
Comire Henry carpenter h 38 Judith
Comiskey Michael B laborer h 266 Branch av
" see also Cumiskey
Comite Antonio laborer h 4 McAvoy
Commercial Association 4 Westminster rm 6
" Express Line 49 Westminster rm 208
COMMERCIAL IRON WORKS fire escapes iron fences gates etc 477 and 479 Eddy—see page 1444
" Steamship Co 1012 Banigan bldg
" Union Assurance Co Ltd of London 29 Weybosset rm 12
Commerty John laborer h 67 Borden
Commette Alphonso meat cart h 202 Cranston
" Joseph jr organ builder h 54 Dexter
" Louis clerk 330 Westminster
Commins Angeline E Mrs nurse h 54 Wendell [Wendell
" Charles A clerk 55 Canal bds 54
Commissioner of Dams and Reservoirs 320A State House [House
" of Industrial Statistics 318 State
" of Inland Fisheries 304 State House
" of Pilots 322 State House
" of Public Health 315 State House
" of Public Schools 118 State House
" of Shell Fisheries 301 State House
Commoss Hyman laborer bds 322 Chalkstone av
Como Vincenzo laborer h 24 Ridge
Compagnone Giovanni laborer h 18 Dale
" Raffaele laborer bds 27 Arthur av
" Tommaso laborer bds 27 Arthur av
Comparone Bettina Mrs h 63 Spruce
Compton John file cutter h 81 Allston
Comsett Bridget (wid) died Aug 8 1904
Comstock Aldrich safe expert h 21 Shove
" Andrew estate of, beef 199 Canal
" Benjamin bds 48 Wesleyan av
" Benjamin W (B W Comstock & Co) 131 Washington rm 315 h 104 Kenyon
" B Wallace express 43 Page h 30 Lenox av
" B W Co boots and shoes 131 Washington rm 315
" Charles H machinist h 33 Bancroft
" Co (L H Comstock & I C Bates) pork packers 199 Canal and 208 Pond
" Frank P (J F Comstock & Sons) 220 Canal h 118 Comstock av
" Frank S carpenter rms 19 Corinth
" Fred S clerk 199 Canal b 47 Parkis av
" Frederick H, Empire kennels Loring av
" George machinist bds 26 Washburn
" Isaac T clerk R R freight rms 128 Sutton
" Juliet widow of Andrew h 550 Broad
" J F & Sons (W J & W A H & F P) beef 220 Canal
" Louis H bds 636 Westminster
" Lewis H clerk 1954 Westminster bds 601 B'way
" Louis H (Comstock Co) 199 Canal h 47 Parkis av
" Maria S widow of Capt Joseph J h 100 Lloyd av
" Melville H clerk 603 B'way h 601 do
" M T Miss typewriting 15 Westminster rm 410 h 100 Lloyd av
" Provision Co 205 Canal
" Richard B (Comstock & Canning) lawyer 926 Banigan bldg h 76 Humboldt av
" Richard W sec 112 Ind Trust Co bldg h 124 Waterman
" Richard W jr bds 124 Waterman
" Sarah Miss h 175 Lloyd av
" Walter J (J F Comstock & Sons) 220 Canal h 25 Parkis av [25 Parkis av
" Walter J jr bookkeeper 220 Canal bds
" William A H (J F Comstock & Sons) 220 Canal h 532 Broad
" William P 112 Industrial Trust bldg h 160 Brown
" William S teamster h 104 Potter av
COMSTOCK & CANNING (R B Comstock, J E Canning) lawyers 926 Banigan bldg
Conant Henry B hackman rms 9 Thomas
Conaty Andrew dyer h 22 O'Neil
" Bernard (McKenna & Conaty) 22 Cypress h 30 do
" Bernard J clerk bds 134 Hendrick
" Ellen widow bds 263 Amherst
" James E baggage man Union Station bds 134 Hendrick
" John F lawyer 49 Westminster rm 402 bds 134 Hendrick
" John M jeweler h 23 Inkerman
" John T driver h 110 Harold
" Mary Miss h 51 Pekin
" Mary Miss h 129 Hendrick
" Michael laborer bds 23 Inkerman
" Michael teamster h 71 Carleton
" Peter J & Co plumbers 735 Eddy bds 178 Bay
" Philip at Vitriol Works h 134 Hendrick
" Thomas laborer h 178 Bay
" Thomas F woolsorter bds 22 O'Neil
" see also Connerty and Conety [ton
Conboy Charles A news agt h 658 Crans-
" Edward H clerk h 24 Fallon av
" James operative bds 75 Oak

BIGGEST RETAIL MARKET IN UNITED STATES PROVIDENCE PUBLIC MARKET CO.

Conboy
" James rubber worker h 91 Putnam
" John laborer h 12 Harold
" Luke E salesman h 44 Joslin [laine
" Mary E widow of Michael h 126 De-
" Patrick laborer h 486 Valley
Conca Albert C tailor h 243 Federal
" Antonio laborer h 191 Cedar
" Antonio weaver bds 14 America
" Carmine laborer bds 61 Marietta
" Domenico laborer h 100 Knight
" Domenico laborer bds 7 Tell
" Fabrizio tailor bds 100 Knight
" Gregorio laborer h 152 Spruce
" Michele laborer h 130 Spruce
" Nicola teamster h 47 Vinton
" Raffaele laborer h 395 W Exchange
" Stanislaus laborer h 123 Cedar
Concannon James operative h 58 Aleppo
" John F driver bds 454 Manton av
" Patrick F carpenter h 454 Manton av
Concough Matthew clerk bds 10 Hoppin
Conde Ferdinand moulder bds 1054 Atwells av
" Octave motor man h 1054 Atwells av
" Victor laborer h 1054 Atwells av
Condon John foreman h 607 Harris av
" John laborer h 20 Perry
" Mary widow h 203 Montgomery av
" Stephen carpenter 139 Massachusetts av h do
" Thomas at B & S h 158 Orms
" Thomas plumber 199 Montgomery av h 203 do [do
" William F contractor 22 Doyle av h
" William H salesman h 139 Point
Condry Patrick L driver 99 Canal bds 30 Walling
" William mason h 30 Walling
" William jr drain layer 8 Chalkstone av bds 30 Walling
Conductors & Engineers International Investment Co 139 Mathewson rm 305
Condy Fred engraver h 283 Bucklin
Cone Irving L motor man bds 147 Early
" John W clerk 48 N Main bds 49 Waterman
" Julia and Margaret Misses h 4 Mutual
" Mary Jane widow h 425 N Main
" see also Cohen and Cohn
Conerton Patrick laborer h 25 Bowdoin
Conery Ory S carpenter h 11 Seabury
Coneton James F steamfitter h 87 Dodge
Conetta Giuseppe laborer h 518 W Exchange
" Michael laborer h 504 Union av
" Tomaso laborer h r 181 Cedar
Congdon Adelbert P foreman h 19 School
" Albert died July 3 1904
" Albert H clerk Earle & Prew's express bds 212 Friendship
" Albert H jr clerk 70 S Main bds 212 Friendship
" Ambie C widow of Howard dressmaker h 95 Somerset
" Arthur R stable 31 Fountain h 85 Dartmouth av
" A Howard bookkeeper 80 S Water bds 95 Somerset
" Caleb (W Congdon & Sons) 5 Steeple h 110 Davis
" Charles H painter h 158 Early
" Clarence E student b 397 Friendship
" Cora E wid of Frank H h 89 Halsey
" Edward O milk dealer h 43 Belmont av
" Eliza C bds 129 Waterman
" Eva M clerk 20 Arcade b at E Prov
" Frances C widow of Albert h 70 Alverson av
" Frank P h 196 Douglas av [ship
" Frank S clerk 55 Point h 397 Friend-
" George E jeweler bds 158 Early
" George E jr clerk 102 N Main bds at Knightsville

Congdon
" George W (W Congdon & Sons) 5 Steeple bds 48 Congdon
" Gideon G removed to Worcester Mass
" Gilbert M student bds 87 Cooke
" Harold (Congdon & Olney) 29 Weybosset rms 17 and 18 bds 87 Cooke
" Henry B asst sec Industrial Trust Co h 505 Elmwood av
" Henry R h 89 Halsey
" Howard W student bds 272 Dudley
" Ira B h 19 School
" Ira M engineer 34 Dike h 22 Atwood
" James M mgr 101 Westfield h 120 Alverson av
" Jennison E supt City stables h 36 Chapin av [Wesleyan av
" Jenny L widow of George B h 84
" John clerk 73 Westminster h 65 Comstock av
" John J salesman 328 Westminster h at Edgewood
" Johns H vice-pres The Congdon & Carpenter Co 155 Canal and 102 N Main h 87 Cooke
" Johns H jr student bds 87 Cooke
" Joseph C foreman 100 Friendship bds 272 Dudley [36 Chapin av
" Lillian M teacher Julian st school bds
" Norman A engineer h 168 Whitehall
" Oliver L (Elmwood Steam Laundry) h 531 Dexter
" Owen machinist bds 316 Dyer
CONGDON P J CO patent shoe lacing manufs 101 Westfield h 600 Broad—see page 1576 [Wells
" Rebecca J widow of James A h 71
" Sarah W widow of Edward bds 86 Waterman [Briggs
" Thomas coal 155 Thurber av h 41
" Thomas A watchmaker 7 Arcade h at Edgewood [Oaklawn
" William H clerk 86 S Main h at
" William H hackdriver 78 Wells h 71 do [ster h 65 Arnold av Edgewood
" William L bookkeeper 180 Westmin-
" William M plumbing and furnaces 290 Cranston h 455 do
CONGDON W & SONS (Caleb and George W) hardware 5 and 7 Steeple —see page 1529
" Zachary T moulder h 27 W Clifford
CONGDON & CARPENTER CO F W Carpenter pres iron and steel and carriage makers' supplies 102 N Main and 155 to 161 Canal see front colored page A
CONGDON & OLNEY (Harold Congdon, Elam W Olney) investments securities 29 Weybosset rms 17 and 18—see page 1406
Conger Arthur L inspector h 63 John
" Roy J machinist bds 63 John
Conibear George A Rev pastor Broad Street Christian Church h 11 Cromwell
Conklin Bernard footman 38 Brown b do
" James B bds 22 Marvin
" John bookkeeper 59 Washington h at Pawtucket
Conlan Elizabeth A bds 84 Olney
" Joseph T timekeeper bds 95 Florence
" Martin F carpenter bds 55 Judith
" Patrick laborer h 55 Judith
" Thomas died July 1 1904
" Thomas F expressman h 95 Florence
" William F weaver bds 95 Florence
" see also Conlin and Conlon
Conlen Catharine h 169 S Main
" Susan bds 169 S Main
Conley Abbie Mrs h 204 Dean
" Alice milliner h 1597 Westminster
" Alice widow of John F h 24 Smithfield av
" Alma Mrs h 289 Dean
" Andrew laborer h 145 Tockwotton

Rockland-Rockport Eastern Lime, Manchester & Hudson 65 POINT ST.

Conley
" Ann Miss h 36 Smithfield av
" Annie L Mrs removed to Riverside
" Austin clerk bds 16 Bishop
" Benjamin compositor b 285 Richmond
" Benjamin weaver bds 679 Broadway
" Bridget widow of Michael bds 26 Pocasset av
" Bridget widow of Thomas h 25 Kay
" Bridget, Julia and Elizabeth Misses h 54 Barton
" Clara Mrs h 686 Cranston
" Coleman & Co liquors 496 S Water and 226 Plain h 70 Bishop
" Edmund moulder h 26 Shove
" Edward laborer bds 130 Charles
" Edward laborer bds 137 Livingstone
" Eliza Mrs h 30 De Soto
" Ellen (F P & E Conley) 1834 Westminster h 1597 do
" Eugene G overseer h 32 Royal
" Felix E grocer 37½ Westfield
" Francis grocer 77 Pomona av h do
" Francis A sheet iron worker h rear 55 Barton
" Frank laborer h 35 Thayer
" Frank P (F P & E Conley) 1834 Westminster h 1597 do
" F P & E milliners 1834 Westminster [Jencks
" George B porter 73 Douglas av bds 32
" Gilbert laborer h 131 Pomona av
" Hannah widow bds 27 Delhi
" Hattie D teacher Mount Pleasant av school bds 37 Roanoke
" Henry M bds rear 55 Barton
" James engineer h 34 Parsonage
" James laborer bds 161 Blackstone
" James laborer h rear 32 Atwood
" James rubber worker bds 146 Ridge
" James rubber worker r 402 Weybosset
" James rubber worker b 4 Academy a
" James F plumber h 2 Mountain
" James H at B & S h 263 Smith
" James H burnisher bds 10 Lavaughn
" James H concreter bds 5 Pequot
" Jennie A Miss h 57 Rosedale
" John clerk rms 266 Pine
" John laborer h 63 Corliss
" John laborer h 33 Newark
" John A clerk 70 Exchange pl h 106 do
" John F died February 15 1905
" John H jeweler h 102 Miner
" John J bds 26 Pocasset av
" John J carriage painter h 57 Althea
" John J clerk 372 Westminster bds 34 Smithfield av
" John J jeweler bds 54 Crary
" John J machinist bds 131 Pomona av
" John J operative bds 30 De Soto
" John P asst supt h 74 Pekin
" John P laborer bds 35 Tell
" John T dresser bds 26 Pocasset av
" John T refiner h 16 Bishop
" Joseph clerk 186 Weybosset
" Joseph clerk rms 174 Clifford
" Joseph clerk 496 S Water b 16 Bishop
" Joseph machinist h 14 Handy
" Joseph waiter rms 174 Clifford
" Joseph F student bds 146 Ridge
" Lawrence operator b 137 Livingstone
" Margaret widow of John h 54 Crary
" Margaret Miss h 1597 Westminster
" Margaret Mrs dressmaker h 32 Jencks
" Margaret E bookkeeper 53 Aborn h 271 Pine
" Martin clerk 226 Plain bds 235 do
" Martin laborer bds 34 Smithfield av
" Mary widow of John h 838 Potter av
" Mary widow of Patrick F florist Updike cor Princeton av h 60 Peace
" Mary Miss h 77 Pomona av
" Mary Miss milliner h 1597 Westminster
" Mary Mrs h 158 Fountain
" Mary P Miss dressmaker 130 Mathewson rm 607 bds 123 Broad

Conley
" Mary T bookkeeper 236 Eddy bds 50 Lillian av
" Michael laborer h 91 W River
" Michael F clerk 186 Plainfield bds 26 Pocasset av
" Owen bds 28 Ringgold
" Owen laborer h 181 Cedar
" Patrick (Conley & Straight) 336 Eddy h 50 Lillian av [do
" Patrick clerk 113 Thurbers av h 119
" Patrick coachman h 146 Ridge
" Patrick gardener and grading 137 Linwood av h do
" Patrick jeweler bds 84 Borden
" Patrick laborer bds 15 Sheldon
" Patrick operative h 34 Shove
" Patrick lineman bds 26 Earl
" Patrick silversmith h 36 Smithfield av
" Patrick waiter 96 N Main h 385 do
" Patrick F clerk 308 N Main h 57 State
" Robert laborer h 49 Powhatan
" Rose Miss h 51 W River
" Rutherford variety 82 Federal h 204 Dean
" Sarah h 5 Pequot
" Sarah Mrs bds 42 Benevolent
" Stephen M jeweler h 2 Gallup
" Thomas clerk 62 Weybosset
" Thomas clerk h 65 Hilton
" Thomas janitor bds rear 43 Common
" Thomas jeweler bds 102 Miner
" Thomas laborer bds rear 83 Cross
" Thomas F laborer h 26 Pocasset av
" Thomas J grocer 733 Eddy h do
" Thomas M coal bds 137 Linwood av
" William machinist bds 131 Pomona av
" William student bds 146 Ridge
" William J clerk 454 Westminster bds 42 Benevolent
" William J weaver h 23 Yale av
" William J woolsorter bds 26 Pocasset av
" Winifred widow of Morgan h 84 Borden
CONLEY & STRAIGHT (P Conley, J A Straight) gold and silver refiners 236 Eddy—see page 1595
" see also Connly Connelly and Connolly [h 17 Pennsylvania av
Conlin Catherine widow of William J
" Daniel J driver 243 Westminster
" Frederick C clerk Manton Mills bds 911 Manton av
" James collector bds 80 Chestnut
" James A machinist h 188 Brook
" John watchman R R freight h 4 Luna
" John H machinist h 71 W Clifford
" Joseph V bds 90 Sheldon
CONLIN J C mill supplies 47 Washington rm 6 h 27 Kossuth Pawtucket—see page 1482
" Mary widow h 127 Livingstone
" Mary E clerk b 17 Pennsylvania av
" Mary J Mrs h 911 Manton av
" Minnie M widow bds 62 Alumni av
" Rachel widow Thomas h 90 Sheldon
" Thomas D packer 243 Westminster
" Thomas F clerk bds 190 Sheldon
Conlon Catharine clerk 244 Westminster bds at Pawtucket
" Daniel driver bds 22 Bowen
" Francis P butcher 325 Canal h 49 Monticello
" George T clerk bds 26 Eden
" James porter h 35 Tell
" James A collector 110 N Main bds at Edgewood
" James J file cutter bds 35 Tell
" John clerk h 201 Federal
" John jeweler rms 204 Pine
" John B clerk h 108 Pettis
" Louis pedler bds 685 Charles
" Mary widow of Thomas h r 100 Plain

R. I. Printing Co. Charles C. Gray, Prop. No. 60 Weybosset Street

Conlon
" Mary Mrs h 13 Gould
" Matthew laborer h 202 Dexter
" Michael laborer bds 35 Robin
" Michael motor man h 361 Wickenden
" Michael police Station 2 h 335 Plain
" Owen helper h 48 Harold
" Simon P ins agt 217 Banigan bldg h at Pawtucket
" Thomas P teamster h 109 Wadsworth
" Thomas R clerk h 26 Eden
" T Frank salesman h 13 Kirk [Charles
" William H police Station 2 h 685
" see also Conlan and Conlin [change
Connaty Patrick laborer h 288 W Ex-
Connaughton Ellen widow bds 263 Amherst
" John laborer bds 10 Alphonso
" see also Connerton
Connecticut Creamery 160 S Water
" Fire Ins Co Hartford 17 Custom House st also 29 Weybisset rm 21
CONNECTICUT GENERAL LIFE INS CO OF HARTFORD Henry B Simmons general agent 49 Westminster rms 810 and 811—see page 1458 [rms 33 and 33A
" Loan and Realty Co 86 Weybosset
CONNECTICUT MUTUAL LIFE INS CO Wm E Williams general agt 32 Westminster rm 62—see page 1458
Conneely Bridget Mrs h 21 West
" Fred conductor bds 21 Noyes av
" James L (U S A) bds 764 Potter av
" John watchman h 21 Noyes av
" John weaver h 35 Steuben
" John H burnisher bds 21 Noyes av
" J Edward, H & L 5 b 764 Potter av
" Peter A clerk 21 Brattle b 764 Potter av [wood av
" Thomas polisher h rear 161 Lin-
" William laborer h 105 Althea
" William h 764 Potter av
" William J grocer 21 Brattle h 32 do
Connell Alexander salesman 391 Westminster h at Riverside
" Bridget widow h rear 16 D [B U
" C C at "Journal" bds 319 Maxcy Hall
" Ellen widow of Thomas h 19 Merchant
" Florence L Miss h 259 Valley
" Francis jeweler h 82 Tobey
" George W jeweler bds 19 Merchant
" Helen Mrs bds St Joseph Hospital
" Henry laborer h 11 Abbott
" James at Screw Co bds 11 Abbott
" James blacksmith h 19 Merchant
" John teamster h 63 Brook
" John A teamster h 293 Manton av
" John F hackman h 19 Duke
" Joseph B jeweler bds 19 Merchant
" Margaret widow bds 119 Wendell
" Margaret A teacher bds 19 Merchant
" Mary A wid of Patrick h 14 Bailey ct
" Matthew F fireman h 5 Handy
" Michael teamster h 18 Dove
" Michael B moulder h 52 Zone
" Patrick laborer bds 662 Atwells av
" Patrick laborer bds 56 Chester av
" Thomas A (Connell & Besser) 50 Peck h at Edgewood [Whittier av
" Walter clerk 259 Webster av h 100
" Walter A jeweler bds 19 Merchant
" Winifred (widow) rem to Ware Mass
" & Besser (Thomas A Connell, Stephen A Besser) bowling alley 50 Peck
" see also Cornell and O'Connell
Connelly Amelia A dressmaker b 91 Oak
" Bridget widow of James J h 2 Seymour [September 24 1904
" Catharine A (widow of William) died
" Daniel E laborer bds 2 Seymour
" Daniel J barber 318 Smith h do
" Edward T upholsterer bds 104 Dexter
" Edward T Mrs h 104 Dexter
" Herbert E collector h 48 Adelaide av
" James engineer h 34 Parsonage

Connelly
" James H weaver bds 28 Amsterdam
" John h 16 Garnet
" John concreter h 13 Andem
" John E laborer h rear 130 Globe
" John T plumber h 44 Jefferson
" Joseph teamster bds 57 Tell
" Lawrence teamster h 83 Tell
" Lawrence D removed to New York
" Margaret E Mrs dressmaker bds 48 Tuxedo av
" Mary Mrs h 158 Fountain
" Michael laborer h 279 Rhodes
" Michael A tailor h 91 Oak
" Michael H vice-pres and mgr E T Egan Co 1021 Westminster h 81 Chapin av
" Patrick J steward h 512 N Main
" Peter laborer h 26 Berlin
" Peter piper h 2 Corliss
" see also Conley and Connolly
Conner Arthur E operative h 10 Appleton
" Elizabeth at St Elizabeth Home
" Olin D carpenter h 42 Covell
" see also Connor and O'Connor
Conners Edward H bookkeeper bds 45 Joslin
" Elizabeth widow of Thomas h 45 Joslin
" Thomas died September 17 1904
" William C liquors 1771 Westminster h 124 Wendell
" see also Connors
Connerton James J laborer h 9 Hylstead
" Patrick police Station 6 h 133 Ridge
" Timothy weaver h 24 Whittier av
" see also Connaughton
Connerty Thomas laborer h 880 River av
" see also Conarty and Conaty
Connery Augustus V. clerk Industrial Trust Co bds at Bristol
" Charles C clerk h 4 Goulds pl
" James bds 15 Sheldon [Pawtucket
" James cook 55 Weybosset h at
" James C h 165 Holden [av
" John driver 73 Dyer h 15 Mechanic
" Robert J clerk Industrial Trust Co bds at Bristol
" William at Chemical Works h 15 Sheldon
Connet Frederick N 9 Codding h 67 Whitmarsh [Brighton
Connick Thomas L machinist h 20
Conniff see Caniff
Conningford John H clerk 111 Valley bds 302 Pocasset av [av
" John L woodworker h 16 What Cheer
" Philip clerk 111 Valley bds 16 What Cheer av
Connly John J sec 108 Banigan bldg h at Pawtucket
Connole see Canole [Amity
Connolly Alice widow of Patrick bds 7
" Ann Miss h 61 Battey
" Anna laundrss bds 26 Amy
" Arthur M jockey bds 444 Broadway
" Catharine S dressmaker 517 Washington h do [Gesler
" Charles clerk 243 Westminster h 16
" Edward carpenter h 80 Merchant
" Ellen M stenographer 87 Weybosset rm 39 h 53 Ring
" Frank T laborer h 31 Academy av
" Isabella M teacher River av school bds 159 Parade [Common
" James clerk 22 N Main bds rear 48
" James F clerk bds 159 Parade
" James J engineer h 34 Parsonage
" John laborer h 63 Corliss
" John plumber h 25 Longmont
" John B liquors 110 Putnam h 174 Julian
" John E laborer h rear 130 Globe
" John E lawyer 321 Banigan bldg bds 159 Parade

Real Estate in all parts of the City at low prices **Isaac L. Goff Co., 171 Westminster St.**

Connolly
" John J bookkeeper bds 7 Amity
" John J clerk 104 Eddy h 266 Pine
" Joseph finisher h 53 Ring
" Joseph teamster bds 57 Tell
" Joseph P painter bds 16 Bowdoin
" J Francis clerk bds 159 Parade
" Lillie J h 53 Ring
" Mary widow h rear 102 Livingstone
" Michael painter bds 154 Rhodes
" Michael J bds rear 130 Globe
" Patrick cook 96 N Main rms 422 do
" Patrick foreman h 159 Parade
" Patrick variety 42 Melissa h 44 do
" Patrick J laborer h 112 Harold
" Peter J clerk 376 Cranston bds 159 Parade
" Philip laborer h 109 W River
" Sarah Mrs rms 56 Chestnut
" Thomas T collector 131 Washington rm 208 bds 53 Ring
" William laborer h 52 Bishop
" William E asst stage mgr "Keith's" h 23 Herschel
" see also Conley and Connelly
Connon William overseer h 148 Delaine
Connor Alfred agt h 194 Point
" Andrew painter h 143 Pomona av
" Catharine Mrs h 1694 Westminster
" Charles J captain Hook and Ladder No 7 rms do
" Elvira widow of Edward h 51 Harold
" Frank P teamster h 21 Hamburg av
" Fred T clerk 244 Westminster h 442 do
" Henrietta J clerk 21 Stevens
" James D laborer h 90 Putnam
" James M clerk h 579 Cranston
" John laborer bds 10 Washburn
" John laborer h 11 Chad Brown
" John teamster h 63 Brook
" John B jeweler h 48 Duncan av
" John H painter 221 Valley bds do
" Margaret Mrs died February 1 1904
" Margaret E clerk 416 S Main bds at E Providence
" Margaret J milliner bds 64 Bowdoin
" Olin operative bds 368 Manton av
" Patrick (70 Chatham) died March 12 1905
" Patrick laborer bds 20 Amsterdam
" Sarah saleslady bds 234 Federal
" Stella Miss h 78 Willow
" Thomas jeweler bds 78 Willow
" see also Conners
Connors Albert J laborer b 171 Manton a
" Andrew paper hanger h 143 Pomona a
" Annie E bookkeeper 244 Westminster bds 45 Joslin
" Arthur A bartender bds 221 Valley
" Benjamin weaver bds 79 Oak
" Bernard polisher bds 57 Bradford
" Bernard F clerk 244 Westminster h 22 Hoppin
" Catharine widow bds 32 Fairmount a
" Catharine Mrs h 40 Pearl
" Catharine H manicurist b 221 Valley
" Celia widow of Thomas b 15 Judith
" Cornelius weaver h 293 Manton av
" Dennis laborer h r 256 Richmond
" Edward clerk 176 Weybosset
" Edward weaver h 34 Amsterdam
" Edward E clerk bds 45 Joslin
" Edward H printer h 3 D
" Edward H (51 Harold) died January 25 1905
" Elizabeth widow of Thomas h 49 Whittier av
" Frank H barber h 8 Elswald
" Henrietta typewriter 21 Stevens bds 124 Randall
" Henry teamster h 54 Early
" Honora widow of John h 221 Valley
" James laborer bds 59 Hope
" James operator h 137 Livingstone
" James operative b 171 Manton av
" James H operative h 8 Second

Connors
" James H teamster bds 54 Early
" James J machinist h 124 Randall
" Jeremiah laborer h 32 Darling
" Jeremiah removed to Canada
" Jeremiah J waiter h 138 Borden
" John butcher h 41 Concord
" John laborer h 108 Tockwotton
" John laborer h 93 Elswald
" John laborer h 6 Hedley
" John operative b 108 Union av
" John C salesman 23 Eddy h 50 Candace
" John H painter 378 Chalkstone av h 221 Valley
" John J machinist h 22 Iroquois
" Joseph E laborer bds 153 Point
" Lawrence laborer bds 56 Chester av
" Lawrence J h 130 Mitchell
" Lizzie widow h 49 Whittier av
" Margaret M clerk 244 Westminster bds 45 Joslin
" Martin fireman bds 202 Bay
" Martin T jeweler bds 46 Division
" Mary widow of Charles h 79 Oak
" Mary widow of James h 114 W Park
" Mary Miss h 75 Ridge
" Mary Mrs h 269 S Main
" Mary E Mrs h 8 Winter
" Mary J Mrs h 124 Randall
" Mary V Mrs h 3 D
" Michael h 60 Bowdoin
" Michael bartender h 140 Bellevue av
" Michael clerk 176 Weybosset h 70 Printery
" Michael conductor bds 57 Bradford
" Michael laborer h 26 Schofield
" Michael H clerk 184 Weybosset bds 79 Oak
" Michael J brakeman bds 57 Bradford
" Michael J clerk bds 46 Division
" Michael R file grinder h 38 Gesler
" Patrick driver 309 Dean h 46 Division
" Patrick laborer bds 59 Hope
" Patrick (124 Eastwood av) died March 12 1905
" Patrick J hostler h 54 Early
" Patrick J laborer h 32 Turner
" Patrick J laborer h 40 Osborn
" Peter h rear 27 Marvin
" Peter operative bds 75 Oak
" Richard clerk 66 Exchange pl h 17 Royal
" Robert M sergt police Station 4 h 64 Bowdoin
" Thomas hostler h 110 Burnett
" Thomas jeweler rms 152 Friendship
" Thomas (laborer) died June 26 1904
" Thomas loomfixer bds 79 Oak
" Thomas E salesman h 121 Alverson av
" Thomas F barber 1003 Eddy h 983 do
" William mason h 318 Plainfield
" William F foreman W A Harris Steam Engine Co h 30 Covell
" see also Conners and O'Connor
Connorton Anthony teamster h 80 Julian
" Mary A bookkeeper 82 Julian b 80 do
Conoski Antonio weaver bds 45 Dike
Conrad Frank spinner bds 286 Grove
" M clerk 62 Weybosset
" Victor C cook 183 Union h 649 Prairie av
Conradski John laborer h r 55 Chaffee
Conrey William laborer h 15 Sheldon
Conroy Ann widow of Daniel h 56 Putnam
" Arthur dyer h 14 Bryant
" Arthur jr weaver h 51 Alton
" Daniel H bds 56 Putnam
" Edward jeweler bds 56 Putnam
" Ellen Miss h Fruit Hill av junction Wooasquatucket av
" Esther dressmaker h rear 86 Messer
" Francis L tel operator 112 Union h 84 Putnam
" Frank engineer h 24 Audrey

Surgical Instruments **For Sale by** ***Geo. L. Claflin Company***

Conroy
" James clerk bds 277 Friendship
" James C & Co plumbers 446 Westminster h at Meshanticut Park
" James F operative bds 56 Putnam
" James H weaver h 38 McDonough
" Jane Mrs h 41 Joslin
" John carpenter bds 32 Bancroft
" John fireman at Gorham's h 691 Huntington av
" John operative bds 17½ Perry
" Margaret widow of Mark h rear 5 Adams
" Martin laborer bds 82 Livingstone
" Martin weaver bds 31 Huntington av
" Mary widow h 83 Crary
" Mary widow of Patrick h 10 Aplin ct
" Mary A Miss h 31 Huntington av
" Mary E clerk 80 Clifford bds 277 Friendship
" Patrick h 82 Livingstone
" Patrick coachman h 36 East
" Sarah J Miss h 31 Huntington av
" Theresa J Miss h 31 Huntington av
" Thomas pedler h 34 Eliza
" Thomas laborer bds 82 Livingstone
" Thomas rubber worker h 27 Robin
" Timothy eating house 48 Fountain h 65 Sabin
" T Joseph driver bds 14 Bryant
" William farmer bds 32 Bancroft
" William spinner bds 17½ Perry
" William teamster bds 338 Willard av
" William H hostler b 954 Westminster
" William H weaver h 31 Huntington a
" Winnifred widow h 32 Bancroft
Consadine James W overseer 166 Valley h 160 Academy av [Academy av
" John clerk Atlantic Mills bds 160
" William H salesman bds 160 Academy av [rm 109
Consolidated Land Co 49 Westminster
" Laundry 1107 Westminster [av
" Mineral Water Co Harris av cor Sims
" White Rock Oil Co 528 Banigan bldg
Constantine Eugene mechanical engineer rms 230 Broad
" James laborer h 16 Trenton
" Peter D h rear 37 Superior
CONSUMERS COAL CO 49 Westminster rm 205 and Allen's av—see page 1531
Contant Nicholas pedler h 51 Zone
Conte Amadee draughtsman rms 157 Friendship
" Antimo carpenter h 10 Gesler
" Antonio barber 43½ Broadway h 366 Admiral
" Antonio laborer bds 40 Swiss
" Antonio laborer bds 206 Cedar
" Domenico laborer b 397 W Exchange
" Domenico removed to Italy
" Fabrizio laborer h 101 Gesler
" Francesco removed to Italy
" Gerardo laborer bds 47 Swiss
" Giovanni removed to Italy
" Giovanni mason bds 27 Marietta
" Giuseppe laborer bds 28 Swiss
" Luigi laborer h 32 Marietta
" Marino laborer bds 50 Spruce
" Pasquale laborer bds 18 Dale
" Pietro foreman bottler 175 Atwells av h 68 Kenyon
" Pietro laborer bds 25 Lily
" Pietro laborer bds 45 Brayton av
" Raffaele operative bds 113 Gesler
" Vittore laborer bds 31 Ledge
Contenti Bernardino removed to Italy
" Giuseppe removed to Italy
" Michele removed to Italy
" Pietro shoemaker bds 57 Knight
Contillo Leonardo grocer 104 Spruce h 18 Crout
Continental Casualty Co F R Dooley gen agt 400 Westminster rm 303
Conty Francis A, Sockanosset Water Co 74 Mitchell h do
Convent of Jesus Marie 165 Harrison
" of Notre Dame 19 Pope
" of the Good Shepherd 275 Eaton
" of the Holy Nativity 383 Benefit
Converse Josephine Mrs bds 145 Cranston
" Waldron H decorative upholsterer 357 Westminster rm 3 h 93 E Manning
" William R baker 263 Westminster bds 16 Broad [nut
Convery Richard jeweler rms 91 Chest-
Conway Andrew pork packer h 421 Hartford av
" Ann widow h 32 Willow
" Ann (widow of Michael) removed to Lonsdale [h 82 Willow
" Annie F bookkeeper 303 Westminster
" Arthur W h 41 Abbott
" Benjamin bartender 139 Pine
" Benjamin clerk bds 28 Goddard
" Bridget Mrs h 36 Comstock av
" Bridget Mrs h 9 Hedley
" Catharine widow h 44 South
" Catharine widow of Thomas h rear 124 Calverley
" Dennis A weaver bds 563 Douglas av
" Dennis B paperhanger rms 117 Aborn
" Dennis J driver 68 Weybosset bds 360 Valley
" Edmund teamster h 11 Allens av
" Edward H carpenter h 801 Cranston
" Elizabeth Miss h 39 Calais
" Ellen Mrs h 26 Cutler
" Francis F clerk 61 Peck rms 281 Washington
" Frank laborer h 17 Perkins
" Fred D expressman h 81 Stamford av
" Hannah widow of Michael h 360 Valley
" James h 165 Holden
" James carpenter h 24 E Transit
" James laborer h 117 Elswald
" James laborer h 72 Borden
" James laborer h 11 Harvest
" James H porter 7 Pine h 67 Lippitt
" James I managing editor 27 N Main bds 370 Thayer
" James J electrician h 107 Ford
" James M cloth inspector bds 560 Douglas av
" John finisher h 902 Chalkstone av
" John laborer h 138 Regent av
" John laborer h 560 Douglas av
" John painter h 65 Judith
" John F clerk 244 Westminster
" John F jeweler bds 24 E Transit
" John H operative h 168 Hartford av
" John J clerk 293 Westminster bds 21 Noyes av
" John J rubber worker bds 25 Newark
" John T laborer bds 23 Culver
" John W weaver h 210 Veazie
" Joseph J clerk bds 21 Noyes av
" Joseph W porter bds 279 Doyle av
" Lawrence A operative bds 23 Culver
" Lillian F Mrs h 10 Spencer
" Lucy G buyer 244 Westminster
" Margaret A bookkeeper b 39 Calais
" Mary A widow h 234 Bellevue av
" Millie h 90 Pond
" Nora widow h 104 Codding
" Nora widow of Lawrence h 23 Culver
" Patrick h 226 Chestnut
" Patrick teamster bds r 124 Calverley
" Patrick H clerk 749 N Main bds 114 Grand View
" Peter rubber worker bds 360 Valley
" Richard janitor h 279 Doyle av
" Thomas h 563 Douglas av
" Thomas laborer bds 136 Julian
" Thomas laborer h 137 Julian
" Thomas teamster bds r 124 Calverley
" Thomas F cutter h 27 Robin
" Thomas F weaver h 138 Veazie
" Thomas J teamster h 16 Esten
" Thomas P teamster h 83 W Park

James C. Goff, DEALER IN GRINDSTONES, 31 to 49 Point St.

Conway
" Timothy teamster h 12 Allens av
" Timothy teamster h 2 Esten
" Timothy teamster bds 26 Cutler
" Timothy E teamster h 345 Orms
" Timothy P teamster h 133 Jewett
" William A vice pres and gen mgr Fidelity Mercantile Agency h 121 Ontario
" William J folder b 114 Grand View
" William S teamster h 83 W Park
Conyer Joseph laborer h r 16 Governor
Conyngton Mary K mgr bds 85 Congdon
Conzola Andrea laborer h 143 Spruce
Coogan James P teamster 85 Putnam h 99 Bowdoin
" John weaver bds 662 Atwells av
" Mary widow of John h 662 Atwells av
" William spinner bds 662 Atwells av
" see also Cogan
Cook Abby H widow h 309 Olney
" Adin B machinist h 122 Tockwotton
" Adin B wholesale meat dealer h 41 Pennsylvania av
COOK ALBERT G broker, auctioneer and notary public 269 Greene, Woonsocket—see page 1638
" Annie widow of Edward h 84 Howell
" Annie A nurse h 51 Ellery
" Annie E Mrs h 15 Heath
" Archie weaver h 48 Sycamore
" Benjamin L bds 63 John
" Benjamin L jr clerk 29 Weybosset rms 17 and 18 bds 60 Charles Field
" Charles A h 521 Washington
" Charles A teamster b 122 Tockwotton
" Charles D salesman 14 Blount h at Edgewood
" Charles F fireman bds 281 Branch av
" Charles N broker Board of Trade bldg h 23 E Manning
" Charles S machinist h 22 Jewett
" Charles S silversmith h 17 Hamilton
" Charles S Mrs dressmaker h 17 Hamilton
" Cora E widow of Ernest W bds 92 Anthony av
" Daniel A h 109 Providence
" David jeweler bds 73 Chestnut
" Edith bds 11 Euclid av
" Edson F fireman bds 27 Pomfret
" Edward C sec 144 Pine b 433 Union av
" Edward N pres and treas 144 Pine h 433 Union av c Laurel Hill av
COOK EDWARD N PLATE CO, E N Cook pres and treas gold platers 144 Pine—see page 1596
" Edwin W machinist h 62 Lisbon
" Elizabeth widow h 126 Chestnut
" Ellen wid of Thomas P h 42 Bowlet
" Elton A salesman h 180 Point
" Ernest G engraver h 24 McKinley
" Ethel bookkeeper rms 179 Friendship
" Etta M bookkeeper 267 Canal
" Frank mason h 137 Penn
" Frank C engineer b 125 Adelaide av
" Frank E foreman Sewer Dept h 33 Rye
" Frank W baker h 125 Adelaide av
" Fred C collector 172 Washington h 149 Clifford
" Frederick h 38 Adelphi av
" Frederick E machinist h 41 Violet
" Frederick W student bds 453 Angell
COOK GEORGE A ice dealer 56 Terrace av h do—see page 1498
" George A physician 2 Welcome av h do
" George F clerk bds 173 W Clifford
" George Frederick bds 38 Adelphi av
" George N wire drawer 144 Pine h at Arlington
" George W motor man bds 135 Gano
" Gilman painter rms 324 Washington
" Harry laborer bds 766 N Main
" Harry R at B & S bds 1 Boone

Cook
" Hector C clerk 152 Weybosset rm 3 bds at Lakewood
" Henry h 226 Federal
" Homer I foreman 355 Valley h 34 Carleton
" Ida M bookkeeper 835A Banigan bldg bds at Woonsocket [h 78 America
" Irving E foreman 301 W Exchange
" James baker h 278 Doyle av
" James mgr 12 Market square h 996 Smith
" James F blacksmith bds 84 Howell
" James J police Station 4 h 436 Fountain
" James O district agt 538 Banigan bldg h 62 Bainbridge av
" James S butcher h 27 Pomfret
COOK JAMES W ins agt 29 Weybosset rm 22 h 136 Hamilton—see page 1422
" John h 722 Westminster
" John A confectionery 1930 Westminster h 76 Dorchester av
" John A salesman h 103 South
" John B motor man h 39 Olney
" John H carpenter h 298 Lockwood
" John H jr driver 68 Weybosset bds 405 Pine
" Jonathan S carpenter bds 278 Doyle a
" Joseph bellman h 50 Thayer
" J Henry clerk 273 Eddy h 1162 do
" Katharine M stenographer at B & S bds 309 Olney [bds 996 do
" Lena S Mrs remnants r 996 Smith
" Lewis O treas Rice & Hayward Biscuit Co bds 21 Pomona av
" Lillian Miss h 117 Chestnut
" Lillian G bookkeeper rear 226 Eddy bds at Central Falls
COOK LORIN M lawyer 17 Custom House st rm 7 h 453 Angell
" Louisa A Mrs bds 156 W Clifford
" Lucy A widow h 472 Eddy
" Marie L bookkeeper J A Potter & Co bds 4 Greene
" Mary A Miss h 137 Penn
" Mary E widow h 21 Pomona av
" Mary H widow h 173 W Clifford
" Maurice H h 309 Wayland av
" Melissa bds 108 Ring
" Michael laborer bds 21 Meeting
" Minnie B stenographer 716 Banigan bldg bds 11 Common
" Myron A engraver b 234 California av
" Nathaniel P clerk 815 Banigan bldg bds 38 Adelphi av
" Nellie Mrs h 169 S Main
" Olive E widow of Levander bds 193 Waterman
" Olney rms 26 Seekell
" Oscar S clerk h 225 Lockwood
" Otis H baker 66 Weybosset h at Riverside [wood
" Percy O salesman 73 Dyer h at Green-
" Ralph W foreman at Gas Works h 234 California av
" Robert salesman h 271 Union av
" Roy B clerk bds 234 California av
" Sarah widow h 29 Bark
" Sarah Mrs h 83 Althea
" Thomas removed to Brooklyn N Y
" Thomas E driver bds 21 Pomona av
" Thomas J foreman bds 84 Howell
" Thomas R moulder bds 568 Potter av
COOK-VIVIAN COMPANY paper warehouse 187 to 195 Congress Boston Mass—see page 1639
" Welcome H salesman h 76 Daboll
" Walter L hardener 257 W Exchange h at Pawtucket
" Willard H machinist bds 152 Smith
" William prop New Public Market 16 N Main h 735 Smith [735 Smith
" William jr clerk 12 Market sq bds
" William A machinist b 42 Bowlet
" William E clerk 143 Weybosset rms 51 Aborn

Timothy O'Connor, Florist, Blackstone Boulevard and 272 Westminster St.
ROSES A SPECIALTY.

Cook
" William F paper hanger h rear 39 Hillwood av
" William H butler h 3 W Hoyle
" William L machinist h 7 Home av
" W Gordon clerk 226 Dyer rms 46 Hidden
Cooke Abigail W artist Fleur de Lis bldg bds 42 Benefit
" Alice E h 177 Lexington av
" Andrew J foreman 50 S Water bds 29 Gilmore
" Bessie Miss h 36 Atwells av
" Byron S (Cooke, McMurtry & White) 62 Weybosset h 3 Harvard av
" Charles H (C H Cooke Co) 61 Peck h 64 Princeton av
" Charles H jeweler h 107 Wilson
" Charles O interne R I Hospital bds do
" Charles W salesman 44 Weybosset h 14 Babcock [mfg jewelers 61 Peck
" C H Co (W T Chase, C H Cooke) mfg jewelers 61 Peck
" Daniel W pile driver h 217 Power
" Edward weaver h 843 Atwells av
" Edward Mrs h 42 Benefit [Marshall
" Elizabeth A widow of William P h 68
" Emma E teacher bds 68 Marshall
" Frank S student bds 134 Congdon
" Fred H driver 101 Weybosset h 298 Lockwood
" George at Gorham's h r 4 Barnaby
" George H carpenter h 161 Friendship
" George L (Pegram & Cooke) lawyer 15 Westminster rm 503 h 22 Chestnut
" George L rms 324 Washington
" George O clerk 363 Westminster h 37 Corey
" Harold bookkeeper 87 Canal bds 46 Dexter [gell
" Helen West Mrs physician h 381 An-
" Henry Arnold physician 234 Benefit h 381 Angell
" Henry J machinist h 20 Warren
" Henry W died May 20 1904
COOKE HENRY W CO real estate mortgages and insurance 310 to 314 R I Hospital Trust bldg and 508 Industrial Trust bldg—see col leaf opp Prov Real Est agts also front cover
" Henry W Mrs h 572 Elmwood av
" James H fireman h 89 Elswald
" John h 722 Westminster
" John B h 212 Lockwood
" Jonathan W h 932 Eddy
" Luther A driver 5 Dorrance h 577 Harris av
" Martha Mrs bds 111 S Angell
COOKE, McMURTRY & WHITE (B S Cooke, A McMurtry, F M White) props What Cheer Grocery 62-64 Weybosset—see page 1500
" Nellie F h Congdon cor Jenckes
" Peter J clerk Kendall Mfg Co h at Pawtuxet
" Robert E teller High St Bank 846 Westminster bds 68 Marshall
" Robert O bookkeeper 285 Canal bds 37 Cory
" Sarah E widow h 160 Point
" Stephen A (Cooke & Angell) lawyer 37 Weybosset rm 24 h 39 Manning
" William J machinist h 177 Ives
" William M (Sprague-Cooke Co) 49 Westminster rm 109 h 134 Congdon
" William T accountant 87 Canal h 46 Dexter
" & Angell (Stephen A Cooke, Louis L Angell) lawyers 37 Weybosset rms 23 and 24
Cookson Geoffrey E salesman bds 489 Elmwood av
Cooley Almon P machinist h 277 Friendship [bds 40 Gilmore
" Emelia G dressmaker 21 Conrad bldg
" Eugene H rubber worker h 92 Miner
" Franklin machinist h 27 Park

Cooley
" Franklin H clerk bds 27 Park
" Henrietta dressmaker h 753 Westminster
" Horace W clerk h 289 Dean
COOLEY MARILLA E mgr 21 Conrad bldg bds 40 Gilmore—see page 1524
" Samuel A painter h 210 Thurbers av
" Victor H rms 36 N Main
Coolidge George A engineer bds 1190 Broad [Whitehall
Coolum Liston M milk dealer h 95
Coombs Ada Byron teacher of singing 357 Westminster rm 16½ bds at E Providence [Cranston
" Arthur H variety 707 Cranston h at
" Asa wood worker h 15 Woodbine
" Charles A clerk 380 Westminster h 291 Washington
" Edgar I h 136 Parade [Vandewater
" Elizabeth Mrs dressmaker h 118
" Franklin B tinsmith h 552 Plainfield
" George O salesman 44 Weybosset bds 431 Pine
" Herbert D carpenter h 81 Hamlin
COOMBS HOLLIS M bookbinder and blank book manuf 63 Washington h 1257 Cranston Arlington—see p 1449
" J H Chapman artist 45 Eddy rm 14
" Manton N clerk 96 Weybosset h 5 Chapin av [bldg h at E Prov
" Oscar M jr bookkeeper 512 Banigan
" Samuel weaver h 874 Westminster rm 44 [87 Gallup
" Walter T watchman 118 Richmond h
Coonan Jeremiah porter 69 Washington bds 46 Vernon
Cooney Ann widow bds 176 Delaine
" Ann widow h 215 Plain
" Ann widow of James h 9 Yale av
" Annie F kindergartner Graham street school bds 105 Davis
" Bernard E ins agent 412 Banigan bldg h at Pawtucket
" Bridget widow of John h 815 Potter a
" Bridget wid of Michael h 242 Wickenden
" Edward A bricklayer h 57 Judith
" Edward E clerk 208 Industrial Trust bldg bds at Pawtucket
" Edward F ins agt h 696 Atwells av
" Ellen T grocer 75 Knight
" George H at B & S bds 89 Ashburton
" Hanorah widow of Peter h 23 Judith
" Helen L Miss music teacher h 105 Davis
" Harry clerk 22 Broad
" James operative bds 139 Mercy
" James H plater bds 815 Potter av
" James S barber bds 167 Amherst
" John finisher bds 307 Charles
" John laborer h 23 Lena
" John laborer h 691 N Main
" John F cook 17 Dorrance
" John F engraver h 92 Putnam
" John F operative bds 86 Florence
" John F polisher bds 75 Winthrop av
" John F woolsorter bds 9 Yale av
" John P physician h 123 Brownell
" John T barber 240 Amherst b 167 do
" Joseph S moulder h 61 Codding
" Lawrence clerk 228 S Water h 62 Camp
" Lulu F waiter rms 235 Dean
" Madeline E teacher Branch av grammar bds 85 Courtland
" Margaret h 17 Lena
" Margaret widow h 86 Florence
" Maria E Miss h 29 Warren
" Marie bds 78 Bradford
" Martin J driver bds 167 Manton av
" Mary widow h 102 Camp
" Mary F widow h 724 Cranston
" Mary G died January 19 1904
" Michael h 88 Knight
" Michael laborer h 758 Branch av
" Michael teamster h 23 Judith

Office Stationery and Account Books, E. L. FREEMAN & SONS 3 Westminster Street

Cooney
" Michael J painter bds 724 Cranston
" Patrick laborer h 89 Ashburton
" Patrick J clerk bds 86 Florence
" Patrick J (laborer) died Nov 18 1904
" Patrick J weaver h 22 Handy
" Peter spinner h 167 Amherst
" Peter M buyer 244 Westminster bds 11 Greene
" Thomas laborer bds 15 Staniford
" Thomas operative h rear 212 Oak
" Thomas F barber 753 Potter av h 153 Calhoun av
" Thomas F (Cooney & Cahill) lawyer 4 Weybosset rm 214 h at Cranston
" Thomas F machinist bds 1 Dryden lane
" Timothy laborer h 8 Esten
" Timothy S collector 431 Harris av h 85 Courtland
" William A laborer bds 89 Ashburton
" William J clerk 85 Weybosset bds 215 Plain
" & Cahill (T F Cooney, J A Cahill) lawyers 4 Weybosset rm 214
Coop Emma widow b 46 Rochambeau av
" William L mechanical engineer h 46 Rochambeau av
" see also Coupe
Cooper Aberdeen died September 7 1904
" Alfred cook rms 174 Manton av
" Alfred overseer 166 Valley h 198 Cleveland
" Alfred I painter h 339 Montgomery av
" Andrew S salesman 7 Beverly bds 88 Dorchester av
" Annie widow of James H h 94 Elm
" Annie E widow h 161 Alverson av
" Arthur F asst engineer Steamer 8 h 47 Goddard
" Catharine F widow of Thomas W h 24 Alfred
" Charles farmer h 821 Plainfield
" Charles (laborer) removed to E Prov
" Charles A treas Household Sewing Machine Co
" Charles G machinist h 205 Eastwood a
" Charlotte widow of George h 205 Eastwood av
" C Frederick (Cooper & Sisson) 73 Dyer h 242 Wayland av
" Edward H foreman 107 Friendship
" Elizabeth widow of Charles A bds 242 Wayland av
" Emma Mrs h rear 37 Penelope pl
" Fidelia E removed to Springfield Mass
" Frederick machinist h 206 Althea
" Frederick C blacksmith h 13 Longmont
" Garrett D secretary Household Sewing Machine Co bds 78 Mawney
" George supt 101 Sabin rm 8 h at Ptwtucket
" George variety 673 Broadway h do
" George weaver bds 13 Leah
" George F butcher bds 24 Alfred
" George H driver h 21 A
" George H motor man bds 484 Prairie a
" George L bds 30 Craven
" George S lawyer 1102 Union Trust bldg bds 90 Congdon
" Gerald mercerized yarns 235 Charles h 90 Congdon
" Gerald A student bds 90 Congdon
" Harold A clerk at B & S b 150 Jewett
" Harry C removed to England
" Henry silversmith h 483 Dexter
" Henry D pedler h 74 Bogman
" Henry E h 88 Dorchester av
" Hose Mender Co 47 Washington rm 43
" Howard laborer bds 79 E Transit
" James weaver h 13 Leah
" James wheelwright h 79 E Transit
" James W cook h 484 Prairie av
" James W jr removed to Boston Mass
" John A removed to New York city

Cooper
" John E clerk Atlantic Mills bds 88 Dorchester av [11 Hayes
" John J mgr 47 Washington rm 43 h
" John J woolsorter h 88 Sterling av
" John P jeweler h 49 Landor
" John P Mrs variety 117 Lockwood h 49 Landor
" Joseph clerk h 87 Bernon
" Joseph clerk at B & S bds 150 Jewett
" Joseph clerk bds 184 Laurel Hill av
" Joseph C moulder bds 150 Jewett
" J Francis designer h 274 Broad
" J Francis Rev pastor Trinity Union M E church h 152 Peace
" Kemp H laborer h 196 Howell
" Letitia Mrs nurse bds 440 Plainfield
" Louisa A Mrs bds 1280 Eddy
" Lydia W widow of Benjamin C h 89 Knowles [bds 89 Knowles
" Marion L teacher Veazie st school
" Nellie R widow of Aberdeen rms 437 Washington
" Oswald C at B & S bds 87 Bernon
" Robert silversmith bds 483 Dexter
" Robert K removed to California
" Thomas H jr butcher h 11 Lynch
" William coachman h 87 Babcock
" William jeweler h 40 Fourth
" William F bds 24 Alfred
" William H machinist h 26 Pekin
" William S h 43 Barnes [40 S Water
" & Brush, George H H, Mercer agt
" & Sisson (C F Cooper, E Sisson) butter cheese and eggs 73 to 81 Dyer
" see also Kupfer
CO-OPERATIVE SAVINGS SOCIETY OF CONNECTICUT, James J Fine mgr 86 Weybosset rms 33 and 33A [Cady —see page 1432
Copeland Anes B mgr 170 Benefit h 12
" Fannie C widow of George H h 58 [Court apt 4 Meeting
" Fred A foreman 170 Benefit h 1 N
COPELAND GEORGE H & CO hack boarding and livery stable 170 Benefit—see page 1642
" Henry L grocer 70 Battey h 34 Arch
" Joseph L agt 1 Mill b 223 Chalkstone a
" Lucian B clerk 21 Stevens bds 24 George
" Maud L bookkeeper bds 34 Arch
" William A (Martin, Copeland & Co) Manufrs bldg 101 Sabin rm 19 h 155 Princeton av
" William C motor man h 428 Prairie av
" William H clerk 222 Broad h at Pawtucket [ant
Copelowitz David salesman h 102 Pleas-
Coplan Benjamin clerk bds 4 Lippitt
" David h 4 Lippitt
" Jennie S bookkeeper 9 Calender bds 223 Chalkstone av
" Joseph L stationery b 224 Chalkstone a
" Max jeweler bds 4 Lippitt
" Moses butcher h rear 305 N Main
" Ralph grocer 221 Chalkstone av h 223 do
Coppa Antonio laborer bds 17 Albro
" Francesco laborer bds 64 Sutton
" Venazio teamster bds 64 Sutton
Coppage Edward chandelier maker h 3 Dayton ct
" Edward jr jeweler bds 3 Dayton ct
" Ellen widow of William h 132 Oxford
" Fred silversmith h 55 Corinth
" Fred E at Gorham's h 248 Thurber av
Coppen Charles B sporting editor "Telegram" bds 29 Benevolent
Coppinger Lawrence weaver h 293 Manton av
Coppola Antonio tailor h 428 Branch av
" Ferdinando teamster h 52 Brayton av
" Generoso laborer bds 216 Atwells av
" Raffaele operative h 54 Hawkins
Coppolino Gioacchino laborer h 67 Spruce

Only Modern Market—Prov. Public Market Co.

Coppolino
" Giovanni barber bds 67 Spruce
Cora Jesse laborer h 45 John [Transit
Corant Manuel clerk 35 S Main h 21 E
Corati Pasquale laborer h 232 Hawkins
Corbett Ann widow bds 100 Plain
" Annie widow h 39 Ship
" Charles H jeweler h 114 O'Connell
" Christine G scalp massage 139 Mathewson rm 303 bds 35 Bridgham
" Edwin A "Corbett's Herald" 86 Weybosset h 459 Public [Somerset
" Edwin A jr clerk 86 Weybosset h 106
" Elizabeth and Nellie Misses h 37 Faith
" Francis weaver h 121 Putnam
" Frank E investments 611 Caesar Misch bldg h 197 Vermont av
" George fireman bds 90 Oxford
" George rubber worker h 90 Oxford
" James spinner bds 320 Dyer
" John laborer bds 50 Cedar
" John F moulder h 52 Calverley
" John J canvasser h 512 Douglas av
" Mary Mrs h 159 Lockwood
" Michael bds 159 Lockwood [Home
" Sally Carr Mrs at St Elizabeth's
" Samuel P clerk Union depot rm 307 bds 76 Davis
" Thomas F laborer h 21 Clematis
" William dressertender h 31 Amsterdam
" William B bookkeeper bds 21 Clematis
" William J h 154 Washington
CORBETT'S HERALD CO 86 Weybosset—see page 1210
Corbi Cosmo jr moulder h 47 Arthur av
" Nicola h 96 Arthur av
Corbiere Thomas K agt American Ribbon & Carbon Co h 25 Brighton
Corbin Horace watchman R I Tool Co
" Hugh J stereotyper "Telegram" bds 88 South
" John B hostler bds 19 Saunders
" John J clerk 93 Westminster rms 7 Church [Howell
" Manson E driver 323 Canal h 96
" Mary J Mrs h 137 Dodge
" Patrick clerk Gorham Mfg Co h 32 Candace
" Patrick F clerk h 9 Western
" Sarah A widow bds 93 Corinth
" see also Carbin
Corboy William J shipper h 60 Jenkins
Corby Elizabeth widow of William h 59 Oak
Corcione Bartolomeo laborer h 165 Cedar
Corcoran Ann widow bds 196 Harrison
" Annie cashier 176 Weybosset bds at Oakland Beach
" Annie wid of Dominick h 79 Barstow
" Bros (William H Corcoran) grocers 1701 Westminster
" Catharine widow h rear 238 Valley
" Charles M clerk Board of Trade bldg bds 44 Joslin
" Daniel teamster bds 261 Richmond
" Daniel watchman h 573 Harris av
" Elizabeth dressmaker b 125 Governor
" Elizabeth Miss h 46 Bath
" Ellen widow h 77 Ridge
" Ellen widow h 76 Dodge [ster
" Emily M teacher bds 1703 Westmin-
" Helena M milliner bds 44 Joslin
" James laborer h 99 Vandewater
" James laborer h 120 Douglas av
" James moulder h 264 Charles
" James F. Olneyville Hotel 45 Olneyville sq bds 13 Putnam [av
" James J engraver bds r 505 Chalkstone
" James J wholesale liquors 22 N Main h 137 Rochambeau av
" Jeremiah baker h 22 Wiley
" Jeremiah laborer h 58 Joslin
" John dyer h 13 Putnam
" John B h 296 Lockwood
" John B weaver h 77 Ridge
" John E spinner h 454 Cranston

Corcoran
" John F (J F Corcoran Co) 115 Washington bds 9 Hayward
" Joseph laborer h 83 Boyd
" Julia widow of Jeremiah b 64 Furnace
" J F Co druggists 115 Washington
" Lizzie J and Mary A Misses h 141 Codding
" Louisa M principal Amherst st primary bds 1703 Westminster
" Mary grocer 120 Douglas av h do
" Mary E Mrs dressmaker h 44 Joslin
" Mary T dressmaker bds 13 Putnam
" Michael laborer h 288 Valley
" Michael laborer h 562 Wickenden
" Michael J laborer bds 23 School
" Mortimer porter 839 Westminster h 70 Kossuth
" Peter H bds 1703 Westminster
" Richard teamster h 82 Borden
" Thomas laborer h 598 Wickenden
" Thomas rubber worker bds 70 Newark
" Thomas watchman 244 Westminster h 598 Wickenden
" Thomas J agt 34 Dike h 26 Bridgham
" Thomas J apprentice bds 264 Charles
" Timothy laborer h 23 School
" William A laborer h 70 Newark
" William H (Corcoran Bros) 1701 Westminster h 1703 do
" William H laborer h 149 Greeley
" William T engraver bds 64 Carleton
Corcoran's Oakland Beach Express 10 Friendship
Cordeiro Licinio J barber 112 Wickenden h 170 Ives [wood
Corden Bernard printer bds 103 Lock-
" Eugene H helper bds 103 Lockwood
" James laborer rms 30 Stewart
" James laborer h 103 Lockwood
" John laborer bds 74 Florence
" Thomas F clerk 331 Fountain bds 103 Lockwood
" see also Cordin [h 59 Congress av
Cordery Edgar A clerk Gorham Mfg Co
" Jesse W clerk 183 Hartford av bds 103 Priscilla av
" Sarah W Mrs h 108 Priscilla av
Cordey Edward fireman h 78 Orms
Cordier Peter S h 236 Union av
Cordin Albert engineer 243 Westminster h 54 Potter av
" Ernest supt 47 Borden h 362 Public
" Thomas L h 86 Lockwood
" see also Corden
Core Annie widow of James h 408 Hartford av
" J William silversmith bds 408 Hartford av
Coreia Manuel clerk 35 S Main h 21 E Transit
Corelli Francesco laborer h 551 Union a
" Louise widow h 33 Trenton
Corey Annie J (widow of William H) removed to New York N Y
" Arthur H waiter bds 50 Park [ford av
" Charles W silversmith h 685 Hart-
" Daniel A pres 158 Pine h 116 Borden
" Daniel V clerk 171 Eddy
" Edgar C at B & S bds 31 Ruggles
" Edward B painter h 13 Belknap
" Eva waitress bds 20 Cottage
" Everett M police Station 2 h 48 Camp
" Frederick engineer h 273 Willard av
" Harry R machinist h 37 Milk
" Henry weaver bds 45 Barton
" Horace S machinist h 52 Vernon
" John A pres Prov Box and Lumber Co foot of Troy h at Hope Valley
" John A silversmith h 2 Gladstone
" John L treas Prov Box and Lumber Co foot of Troy h 33 Marshall
" John W carpenter h 31 Ruggles
" Joseph F salesman h 18 Madison
" Julia widow h 2 Second
" J Henry weaver bds 45 Barton

COMMON and PRESSED BRICK, MANCHESTER & HUDSON, 55 Point Street.

Corey
" J Herbert bookkeeper foot of Troy bds 33 Marshall
" Mfg Co mfg jewelers 158 Pine
" Marion G dressmaker bds 31 Ruggles
" Martha Mrs h 36 Hospital
" Mary Ann (widow) died February 25 1905 [Valley
" Mary E widow of Edward J h 12
" Peleg A overseer h 50 Park
" Peter barber bds 2 Second
" Priscilla S bds 29 Oak
" Susan D widow bds 680 Public
" William R clerk bds 29 Oak [Mass
" W C salesman 7 Pine h at Attleboro
" see also Cory [ell av
Corfield Charles S carpenter h 159 Low-
" see also Caufield and Caulfield
Coria Ada Mrs dressmaker rms 39 Charles Field
" Frank laborer h 16 Kay
" Gladys teacher rms 39 Charles Field
" Joseph laborer bds 41 John
" Manuel laborer h 91 Pike
" Walter P agt M & M T Co h 93 Governor [Seymour
Corinthian Yacht Club, Allens av opp
Corkhill see Carkill
Corley Bernard liquors b 244 Blackstone
" Bertha A bookkeeper 301 Friendship bds 34 Battey
" Charles coachman h 24 Cushing
" Elizabeth Miss h 28 Knight
" James H piper bds 457 Atwells av
" John boxmaker h 31 Culver
" John removed to Ireland [Battey
" John T jr foreman 116 Pine h 34
" Mary widow of Patrick h 27 Adams
" Michael h 28 Knight
" Owen jeweler bds 27 Adams
" see also Cauley and Cawley
Corliss Edward W bds 56 Waterman
" George recorder Union Station
" George A machinist b 39 Douglas av
" George H Mrs h 45 Prospect
" George I clerk bds 39 Douglas av
" John laborer bds 47 Oak
" John laborer h 46 Gesler
" Maria L Miss h 45 Prospect
" Patrick filemaker h 14 Walcott
" William 1015 Banigan bldg h 120 Waterman
" see also Curliss [Jewett
Cormier Adelard B draughtsman bds 53
" Ernest engraver bds 39 Howard
" Fred blacksmith h 6 Cortez
" John at B & S h 247 Manton av
" Joseph carpenter h 18 Elbow
" Joseph moulder h 53 Jewett
" Jule teamster h 19 Rodgers ct
" Lewis S blacksmith h r 991 Manton av
" Louis piper bds 39 Howard
" Odilon clerk 1677 Westminster h 39 Howard
" Odilon weaver h 25 Hill
" Patrick silversmith bds 146 Peace
Cornacchioni Marcangelo laborer h 66 Spruce
Cornbill William salesman bds 258 Ives
Cornelis Francois weaver b 631 Harris a
Cornell Agnes B dressmaker h 24 Stamford av
" Albert G h ? Richardson
" Albert H jr conductor h 40 McKinley
" Albert L E driver Hose 19 h 41 Terrace av [Linwood av
" Alverin M clerk 710 Cranston h 93
" Andrews Smelting Co assayers and smelters, office 23 Mathewson [fax
" Benjamin J paper hanger h 154 Col-
" Carrie D Mrs h 27 Gladstone
" Carrie L housekeeper 30 Arch
" Catharine A widow of William H h 51 Lockwood
" Charles rms 7 Walnut
" Charles A painter h 28 Trask

Cornell
" Charles E foreman h 778 Eddy
" Charles P shoes hats etc 198 S Main h 346 Benefit
" Crawford A died January 24 1905
" Edward A cook 125 Weybosset h 89 Anthony av [Auburn
" Eugene P mgr 27 Olneyville sq h at
" Frederick W salesman 140 Orange
" George E h 325 Laurel Hill av
" Geraldine K stenographer bds 38 Cypress
" Harriet widow h 17 Foster
" Harvey D clerk h 24 Stamford av
" Hazel L typewriter 37 Canal bds at Eden Park [ral
" Hiram A driver 91 Canal h 396 Admi-
" Howard P (Humphrey & Cornell) 24 Custom House st h at Barrington
" Howard W electrician bds 778 Eddy
" James died January 25 1905
" James W clerk 383 Westminster rms 217 Washington
" John J carpenter h 68 Joslin
" John W salesman 157 Westminster rm 6 h 61 Gordon av [Lester
" Lydia B widow of Lorenzo D h 70
" Marvin clerk 176 Weybosset bds 808 Cranston [Cypress
" Mary A widow of Crawford A h 38
" Mary M widow bds 203 Pine
" Nellie widow of James h 10 Puritan
" Patrick H junk h 222 Whittier av
" Sarah widow h rear 46 Stewart
" Sarah widow h 212 Cranston
" Susan M bds 387 Angell
" William carpenter bds 43 Hyat
" William A h 93 Linwood av
" William A plumber h 16 Burgess
" William B real estate 31 Market sq h 86 Stewart [ster h 77 Logan av
" William L clairvoyant 910 Westmin-
" William O (Cornell & Andrews) 23 Mathewson also 26 Custom House st rm 4 h 259 Wayland av
" William R carpenter h 848 Elmwood a
CORNELL & ANDREWS (Wm O Cornell, F W Andrews, F H Andrews) smelters refiners and assayers 23 Mathewson—see front cover also colored leaf opp Prov real estate agents
" see also Connell
Cornett Gardner (J P Rhodes Co) 5 College h 294 Governor
Corney Biazio laborer h 38 Julian
Corning Bowman watchman h 268 Langdon
" Edward h 57 Arlington av
" Frances Mrs bds 27 Brown
" Gardner h 23 Irving av
Cornish Robert laborer bds 75 Stampers
Cornwell Lydia A dressmaker h 2 Hylestead
Corona Gregory B foreman Queen Dyeing Co h 245 B'way
" Mauro ins agt bds 38 Murphy
Coronet Worsted Co 621 Banigan bldg
CORP BROS (Henry, Frederick W) bicycle and automobile mfrs 38 Mathewson and 33 Sabin—see page 1583
" Charles D clerk R R freight bds 151 Parade
" Frederick W (Corp Bros) Mathewson cor Sabin h 496 Public
" Henry (Corp Bros) Mathewson cor Sabin h 308 Orms
" Ida E Mrs h 71 Logan av
" James M clerk h 76 Central
" John R clerk 25 South h 151 Parade
" Walter H jeweler bds 99 Stanwood
" William H H h 99 Stanwood
Corr Ann, Cassie and Eliza Misses h 23 Winslow
" Ellen Mrs h 81 Davis
" John stone cutter bds 81 Davis

R. I. Printing Co. Fine Job Printing no. 60 Weybosset Street

Corr
" Joseph tinsmith bds 81 Davis
" Michael F plumber bds 81 Davis
" Patrick H machinist h 35 West River
" Peter S weaver h 10 Lena
Corrari Francesco laborer h 98 Arthur av
" Orazio laborer h 106½ Arthur av
Corrato Michele carpenter bds 23 Barker
Corrente Alessandro helper bds 85 Gesler
" Alfonso laborer h 29 Blaine
CORRENTE ANTHONY real estate agt and interpreter 153 Acorn bds 85 Gesler—see page 1619
" Francesco laborer h 85 Gesler
" Giovanni laborer h 13 Swiss
Correnti Carmine laborer b 98 Arthur av
" Pasquale laborer h 98 Arthur av
" Tommasso laborer bds 106 Arthur av
Correro Alfonzo waiter bds 29 Africa
Corrigan Bernard blacksmith rear 15 N Main h 49 Hedley
" Bernard clerk h 100 Calverly
" Catharine Mrs h 61 Grand View
" Edward J tel operator W U Tel Co h 51 Cumerford
" Etta F clerk bds 69 Trenton
" Frank pearl worker bds 1722 Westminster
" Henry J physician 214 Broadway b do
" Isabella bds 22 Bourn
" James clerk R R freight h 176 Hudson
" James clerk bds 22 Bourn
" James coachman h 88 W River
" James driver bds 31 Dart
" James harness maker h 77 Hope
" James laborer h 31 Dart
CORRIGAN JAMES F real estate 75 Westminster rm 33 bds 22 Bourn—see page 1427
" James J removed to New York city
" Jessie widow of John rem to New York city
" John at Tool Co h 47 Corliss
" John laborer h 254 Huntington av
" John T gilder bds 35 Dover
" Joseph operative bds 150 Livingstone
" Margaret Miss h 22 Bourn
" Mary A widow h 214 Broadway
" Michael H reg phar 1916 Westminster and optician 1924 do rm 8 h 109 Tobey
" Patrick h 43 Corliss
" Patrick brakeman h 68 Corliss
" Patrick laborer h 85 Knight
" Patrick laborer bds 47 Corliss
" Patrick H engineer h r 69 Trenton
" Rosa widow 1722 Westminster
" Thomas engineer 34 Elm h 22 Bourn
" Thomas watchman h 96 Federal
" Thomas watchman 243 Westminster
" William clerk R R freight h 3 Revere place
" William polisher h 1722 Westminster
" William piper h 133 W Park
" see also Carrigan and Kerrigan
Corriveau George liquors 1747 Westminster h do [Ledge
Corrocso Nos tailor 176 Weybosset h 61
Corry Edward clerk b 262 Charles
" Philip liquors 138 Charles h 140 do
Corsetti Donato laborer bds 8 Swiss
" Eleuterio laborer bds 127 Spruce
" Nicola laborer bds 139 Spruce
" Nicola laborer bds 38 Murphy
" Nicola laborer bds 27 Swiss
Cortellese Giulio laborer bds 341 Douglas av
" Luigi laborer h 44 Ledge
Cortellesso Domenico laborer h 604 Union av
Corteux Julian Mrs h 167 Manton av
Corto Vincenzo laborer bds 25 Grape
Corum John C waiter h 58 Winter
Corvese Antonio removed to Italy
" Bartholomew laborer h 165 Cedar
Corvey Rudolph J baker 263 Westminster h 52 Pleasant
Corvini Antonio laborer h 630 Union av
Cory Abbie H Mrs bds 47 Elmwood av
" Alexander H jr vice-pres Cory & Reynolds Co bds 37 Congress av
" Amelia S teacher Elmwood av primary school bds 83 Daboll
" Annie L music teacher h 4 Andrew
" Benjamin H pianos h 51 Arch
" Carrie B Miss h 198 Lockwood
" Charles S barber 30 Cranston h 28 do
" Daniel clerk 171 Eddy bds 361 Lockwood
" David T h 208 Sherburne
" Edward h 174 Lowell av
" Edward P h 72 Broad
" Elizabeth J Miss principal Summer st school h 4 Andrew
" Ella F teacher 15 Greene h 51 Arch
" Eugene A jr clerk 33 Market sq h 5 Wesleyan av
" Frank laborer h rear 460 Wickenden
" Herbert E student bds 51 Arch
" Joseph P pres Cory & Reynolds Co h 37 Congress av
" Katie G Mrs bds 158 Transit
" Martha h 36 Hospital
" Moreton M rem to No Attleboro Mass
" Thomas B sec Cory & Reynolds Co h 85 Adelaide av
" William H h 83 Daboll
" William H jr polisher bds 83 Daboll
" William M piano tuner h 847 Elmwood av
" Zephaniah E pianos h 4 Andrews
" & Reynolds Co mfg jewelers 25 Congress av
" see also Corey
Cosgrove Albert E copper stamp maker h 30 Jackson
" Annie Miss h 1151 Chalkstone av
" Annie T and Elizabeth Misses h 15 Somerset
" Augustus H toolmaker h r 103 South
" Edward A overseer 21 Stevens h 258 Doyle av [bds 258 Doyle av
" Edward A jr clerk 675 Westminster
" Francesca de Sales teacher Montague st school bds 258 Doyle av
" Francis J driver bds 39 Bates
" George E rubber worker b 3 Williams
" Hannah E Mrs h 3 Williams
" James salesman bds 301 Manton av
" James E removed to New York N Y
" John F driver 176 Weybosset bds 140 Prospect
" John J clerk bds 3 Williams
" John J lawyer bds 301 Manton av
" John M removed to E Providence
" John T clerk 15 Exchange h 6 Moultrie ct
" Kate wid of Michael h 252 Richmond
" Margaret dressmaker bds 99 Eagle
" Mary Miss stenographer bds 6 Moultrie ct
" Mary Mrs bds 99 Eagle
" Mary C widow of Bernard h 301 Manton av
" Mary E widow of Peter J b 39 Bates
" Patrick J clerk 126 Cranston h 92 Willow
" Sarah widow h 80 Dover
" Thomas F lawyer 152 Weybosset rm 12 bds 99 Eagle
" William H clerk 24 Fountain h 3 Williams [bds do
Cosman Cora B nurse Butler Hospital
Cossaboom Truman M silversmith bds 275 Bucklin
Cossock Jacob h 90 Wilson
Cost Herbert A clerk R R freight h 55 Courtland
Costa Antone laborer bds rear 34 Link
" Antone laborer h 52 Pike
" Antone L laborer h rear 34 Link
" Bartelmi barber h 134 Brook
" Frank clerk 1 Armstrong av h 117 Tockwotton

INSURANCE of All Kinds at Lowest Rates, **ISAAC L. GOFF CO.** **171 Westminster Street**

Costa
" Frank laborer h 504 Benefit
" Frank laborer h 94 Gano
" Joaquin clerk h 33 Trenton
" John laborer h 36 Durfee
" John laborer h 33 Trenton
" John laborer h 176 Williams
" John laborer h 36 Link
" Joseph laborer h 46 Wickenden
" Joseph laborer h 60 Wickenden
" Joseph laborer h rear 34 Link
" Joseph laborer bds 33 Trenton
" Juan laborer h 70 Ives
" Manuel grocer 162 Ives h 164 Brook
" Manuel laborer h 150 Ives
" Manuel (laborer) rem to Trenton N J
" Manuel porter h 117 Tockwotton
" Manuel J clerk bds 117 Tockwotton
" Mary widow h 552 S Main
" Mary widow h 34 E Transit
Costakos C lunch room 4 Banigan bldg h 102 Pine [Main
Costantino Decesare shoemaker 825 N
" Salvatore laborer h 114 Cedar
Costanzo Giuseppe laborer h 578 Charles
" Guerino jeweler h 130 Federal
" Pietro laborer h 19 Adams
" Vincenzo laborer h 578 Charles
Costello Alice V Mrs clothing repaired 230 Cranston h at Cranston
" Ambrose B removed to New York city
" Andrew J janitor h 11 Handy
" Angelo plasterer h 27 Arthur av
" Ann widow of John h 54 E George
" Annie M wid of Edward h 24 S Court
" Bridget widow h 71 Pond
" Charles operative bds 10 Joslin
" Dennis laborer bds 60 E Transit
" Dennis J moulder bds 150 Slater av
" Edward J porter 122 Dorrance h 198 Howell [land av
" Elizabeth widow of John h 87 Oakster
" Elizabeth A bookkeeper 479 Westminster bds 91 Lockwood
" Ellen Mrs h 142 Veazie
" George second hand bds 67 Merino av
" Henry O finisher bds 87 Oakland av
" James foreman Roger Williams Park h 9 Riverdale
" James laborer h 26 Randall
" John helper bds 72 Borden [wood
" John jeweler 234 Chestnut h 91 Lock-
" John laborer h 171 O'Connell
" John laborer bds 5 Governor
" John machinist h 10 Joslin
" John moulder h 27 Printery
" John E moulder h 19 Knight
" John J teamster bds 16 Seekonk
" Louis fruit 142 Charles h 561½ do
" Margaret wid of Thomas h 90 Veazie
" Margaret L teacher Kelly st school bds 67 Merino av
" Maria F Miss h 57 Florence
" Martin painter h 56 Barton
" Mary clerk 244 Westminster
" Mary E stenographer 43 Sabin bds at Valley Falls
" Mary L Mrs h 278 Pine
" Michael laborer bds 114 Calverley
" Michael moulder h 19 Padelford
" Michael J electrician bds 12 Frank
" Patrick laborer bds 288 W Exchange
" Patrick laborer h 67 Merino av
" Patrick mason rms 190 Plainfield
" Patrick E pictures and frames 39 Arcade h 16 Stanford
" Patrick J moulder h 2 McCann pl
" Rose Mrs h 48 Howard
" Thomas books h 31 Whitmarsh
" Thomas moulder bds 27 Printery
" William E pressman Pine cor Hay h 14 Bend
" William F moulder h 36 Gesler
" William M weaver bds 86 Florence
" & Co mfg jewelers 234 Chestnut
Costen see Coston
Costigan Andrew mason h 230 Power

Costigan
" Ann widow of William P h 118 Blackstone
" Bridget Miss h 27 Trenton
" Daniel laborer h 13 E Transit [Canton
" Daniel J foreman 556 Atwells av h 61
" Daniel J died December 25 1904
" Dennis h 25 Trenton [Wickenden
" Dennis jr machinist h rear 536
" Ellen widow of Patrick h 248 Power
" James jeweler rms 54 Claverick
" James J sergeant police Station 4 h 9 Pitman
" John burnisher bds 521 Broad
" John laborer h 85 Arnold
" John J clerk h 244 Power
" John P moulder h 43 Richardson
" Julia Mrs h 521 Broad
" Michael driver bds 85 Arnold
" Patrick E bds 248 Power
" William L police Station 1 h 9 Pitman
Costine James laborer h 16 Trenton
" James W flagman h 15 Star
" Michael laborer bds 63 Jewett
" William H plumber h 6 Mt Vernon
Coston Thomas H janitor h 5 Hayward
Cote Alcide laborer bds 2 Bowdoin
" Augustine widow h 68 Joslin
" Edmund painter h 43 Royal
" Elizabeth wid of George h 2 Bowdoin
" John weaver h 819 Manton av
" Joseph barber h 811 Westminster
" Joseph laborer h 1786 Westminster
" Joseph E ins agt h 10 Hallam ct
" Louis caterer 122 Union r 174 Clifford
" Margaret nurse bds 257 Broadway
" Olivier laborer h 29 McDonough
Cotman Annie Mrs rem to Boston Mass
Cotroneo Carlo laborer h rear 515 Eddy
" Giuseppe grocer 132 Globe h do
Cottam John W died August 16 1904
" J Richard illustrator 152 Weybosset rm 12 bds 73 Mitchell
" Sarah A Mrs h 73 Mitchell
" William dyer bds 73 Mitchell
Cottelle Nathan T piano tuner 37 Cranston h 263 Elmwood av
Cotter Abby F Mrs h 91 Daboll
" Bartholomew laborer h 15 Chambers
" Bartlett E engineer h 10 Candace
" Daniel jeweler bds 5 Regent av
" Hattie E bookkeeper 21 Mason bds 764 Potter av
" Isabelle F widow of John J h 8 Wellington [Mt Pleasant av
" James tel operator Postal Tel Co h 26
" John E laborer h 30 Benedict
" J Francis polisher h 59 Benedict
" L Wayne stenographer 36 S Water bds 10 Candace
" Martin watchman h 764 Potter av
" Martin C variety 760 Potter av bds 764 do
" Michael silversmith h 23 Chambers
" Patrick at Gorham's bds 23 Chambers
" Patrick laborer h 69 Preston [wells av
" Thomas marble worker bds 729 At-
" Thomas teamster h 721 Potter av
" Thomas H ladderman H & L No 5 bds 764 Potter av
" William laborer h 88 W River
" William watchman 623 Atwells av
" William C removed to New York city
" William J removed to Cranston Print Works [410 bds 91 Daboll
" Williamenia clerk 15 Westminster rm
Cottle Arthur motor man h 310 Cranston
" Frank B motor man h 35 Carter
" James H motor man h 402 Potter a
" Robert W hackman h 112 Penn
Cottman Caleb laborer h 394 Fountain
" Daniel V janitor bds 394 Fountain
Cottoia Antonio laborer bds 172 Spruce
" Francesco laborer bds 8 Lily
" Francesco laborer h 8 Lily

Crutches, Trusses, Supporters, **FOR SALE BY GEO. L. CLAFLIN COMPANY**

Cottoia
" Michele laborer h 172 Spruce
Cotton Bros (James M and Horatio O) mfrs of hat hooks 255 Gordon av
" Clarence P clerk 180 Westminster bds 166 Gallup [Boston Mass
" Ellen A widow of Daniel removed to
" Flora M teacher bds 16 Humboldt av
" Horatio O carpenter 255 Gordon av also grocer Gordon av cor Gallup h 166 Gallup [h at Ashland N H
" James M (Cotton Bros) 255 Gordon av
" William M clerk "Journal" h 16 Humboldt av
" William M jr removed to Fulton Ky
Cottrell Edmund A foreman 102 Westfield h 24 Adelphi av [neck
" George T stucco worker h 35 Aquid-
" James C tailor 45 Eddy rm 17 h 15 Creighton [ington
" Jennie E Mrs housekeeper 317 Wash-
" Jesse D machinist h 54 Sampson av
" Jesse E clerk 301 W Exchange bds at Lakewood [Harrison
" John H bookkeeper 48 Borden h 47
COTTRELL J T CO coal etc 297 Main, Pawtucket—see page 1628
" Lizzie M widow of Frank L h 227 Bucklin [Sampson av
" Mary W Miss dressmaker bds 54
Cottuli Albert E baker 380 Westminster h 142 Arthur av [minster
Couch Jennie M widow bds 1200 West-
Couchoud Louis cook h 86 John
Coudet Sophia widow b r 31 Merino lane
Coughlin Bella Mrs h 1836 Westminster
" Catharine E dressmaker b 126 Wilson
" Ellen widow of James bds 69 Preston
" Ellen widow of Martin h 37 Valley
" Eugene bookkeeper bds 154 Clifford
" Frank clerk 244 Westminster
" John loomfixer h 982 Manton av
" John H liquors 96 Brook h 303 Wickenden
" John J watchman h 17 Dove
" John J moulder h 438 Fountain
" Matilda Miss h 126 Wilson
" Mary A widow of James h rear 104 Calverly [tain
" Michael W carpenter bds 438 Foun-
" Robert weaver h 1696 Chalkstone av
" Thomas operative bds 37 Valley
" Thomas F operative bds 139 Putnam
" William clerk 236 Wickenden bds at E Providence [Pawtucket
" William V salesman 52 Randall h at
Couillard Catharine widow of Louis h 10 Mathew
" George hostler h rear 19 Robinson
" Joachim weaver h 26 Kelly
" Joseph barber 51 Olneyville sq h 179 Roosevelt
" William pedler h 178 Globe [dict
Coulbourne Thomas porter h 106 Bene-
Coulie see Cooley
Coultas Andrew J Rev presiding elder Prov Dist M E Church h 62 Comstock av
Coulter Daniel weaver h 16 Troy
" see also Coalter [at Arlington
Coulters Albert B salesman 9 Codding h
Coulthurst Henry silversmith h 797 Elmwood av
" William dyer h 304 Grove
Coultray Catharine Mrs h 209 Meeting
Counsell Thomas H machinist 40 Sprague h 86 Ellery [ton
Counton Daniel J plasterer h 724 Cranston
Coupe Arthur woolsorter h 149 Alverson av
" Elizabeth Miss h 402 Weybosset
" J Frank salesman 291 Weybosset bds 151 Reynolds av
" Patience widow bds 53 Dartmouth av
" Robert overseer 166 Valley h 53 Dartmouth av

Coupe
" see also Coop
Cournoyer Joseph carpenter h 14 Pequot
Coursey Mills G engineer h 182 Transit
Court Charles S (Crees & Court) 21 Eddy 5th floor h 102 Ontario
" House, College cor Benefit
Courtemanche Henri student b 74 Ellery
" Misael carpenter h 74 Ellery
Courtenay Thomas R clerk R R freight h 91 Vernon [Atwells av
Courtney Francis J engraver bds 761
" Helen rms 270 Pine
" James laborer h 761 Atwells av
" John laborer bds 26 Park
" Peter J groom rms 41 Benevolent
Courtright Harry A note broker 539 Banigan bldg
Cousineau Alfred salesman h 245 Pearl
Cousins Alfred plumber h 73 Sampson a
" J & T boots and shoes 299 Westminster
" Lizzie h Reddock ct
Coutanche Charles J clerk M & M T Co h 335 Williams [Mills h 27 Brighton
" Clement J stenographer Atlantic
" Genevieve M stenographer at B & S b 335 Williams [Hope h 335 Williams
" John J undertaker and bookseller 97
" Mary A clerk bds 64 Furnace
" Mary A J clerk bds 335 Williams
" Philip V blacksmith h 91 Sheldon
" William P carpenter h 64 Furnace
Coutts Frank N moulder h 47 Regent av
Couture Almere widow h 52 Chapin av
" Fred A trick bicycle rider bds 374 Bucklin
" George X plumber bds 52 Chapin av
" Oliver porter 100 Dyer
" Olivier plasterer bds 52 Chapin av
" Wilfrid lithographer b 52 Chapin av
Couturier Joseph foreman 55 Fountain h 191 Manton av
" Narcisse confectionery 1179 Westminster bds at Central Falls
Covallo Joseph shoemaker 519 Eddy h 109 do
Cove Joseph E rem to Worcester Mass
" Martin meat cutter h 111½ Charles
Covell Arthur F clerk 20 Market square h at Barrington
" Edward R creamery 591 N Main h 589 do [Barrington
" Louis E clerk 20 Market sq bds at
" Lucy F teacher Willow st kindergarten bds 17 Armington av [Orms
" Thomas R machine operator h 194
" William H & Co (S N Davis) grocers 589 Atwells av h 17 Armington av
" William H jr clerk b 17 Armington av
" William W foreman 9 Calender h 81 Mawney
Coventry Co 15 Westminster rm 510
" Mill office 3 Washington row
Covill Alonzo E motor man h 35 Calder
" Andrew H h 399 Pine
" Augustus F motor man h 648 Potter a
" Everett F conductor h 25 Burrows
" Frank A plumber bds 814 N Main
" George H motor man h 93 Roger Williams av [Roger Williams av
" Mary M widow of George W h 180
" Willie E driver h 69 Niagara
Cowan Geneva bds 125 Governor
" John laborer h 35 Bogman
" Mary wid of Maxwell J h 8 E Transit
" Maxwell J jeweler h 8 E Transit
" Maxwell J jr stamps bds 84 Hope
Coward Arthur silversmith bds 86 Laura
Cowdrey Florence L teacher Almy st school bds 89 Harrison
" Gertrude F stenographer 86 S Main bds 89 Harrison
" Lois A wid of Henry F h 89 Harrison

Brooklyn Bridge Cement, JAMES C. GOFF 31 to 49 Point Street

Cowell Charles H h 25 Keene
" E Norman at B & S bds 152 Smith
" Florence F bds 25 Keene
" Harry clerk 251 Weybosset bds 482 Fountain
" John A pres Anthony & Cowell Co 241 to 263 Weybosset h 425 B'way
Cowen Anna teacher bds 29 Ringgold
" Elmer laborer bds 23 Violet
" William F foreman 69 Sprague h 56 Wendell
" William H ins agt h 140 Elm
Cowett Henry brakeman h 63 Corliss
Cowing Edgar F jeweler h 12 Salisbury
Cowsill Charles painter h r 90 Randall
" Ellen Mrs h rear 90 Randall
Cox Ann widow of Thomas h 79 Oak
" Catharine widow of John h 44 Horton
" Catharine E stenographer b 25 Landor [School bds do
" Charles G carpenter State Home and
" Christopher bds 470 Branch av
" Christopher J horseshoer h 89 W River
" Collin porter bds 4 Burr's lane
" Cornelius polisher h 14 Warner's lane
" C G Mrs cottage manager State Home and School bds do
" Daniel teamster 661 Broadway h 181 Huntington av
" Edward oysterman bds 62 Ives
" Emily A E bookkeeper b 283 Thayer
" Etta F stenographer 32 Westminster bds 25 Landor
COX FRANCIS & CO emigrant agts also liquors 130 and 132 Plain cor Lockwood h 25 Landor—see p 1509
" Frederick J rubber worker h 100 Sayles
" George H conductor h 22 Messer
" George H Mrs chiropodist h 22 Messer
" James operator "Telegram" h 25 Landor
" James laborer h 164 Rhodes
" James percher bds 136 Julian
" James teamster h 7 Turner
" James F driver bds 164 Rhodes
" James H stevedore h 283 Thayer
" James R clerk 243 Westminster bds 34 Covell
" James J bartender h 105 Bowdoin
" John laborer rms 56 Chestnut
" John laborer h 214 Plainfield
" John laborer h 10 Benton
" John mason bds 679 Broadway
" John motor man h 249 Doyle av
" John teamster h 27 Delhi
" John E bell boy bds 14 Warner's lane
" John F overseer 166 Valley h 41 Eighth
" John F jr steamfitter h 6 York
" Joseph driver h 26 Bourn
" Joseph helper bds 8 Bond
" Matthew P teamster h 117 Lester
" Michael fireman h 54 Bergen
" Michael J operative h 67 Judith
" Peter bricklayer h 31 Wisdom av
" Peter laborer bds 252 N Main
" Peter laborer h rear 43 Burrington
" Peter J porter 91 S Main bds 121 Fountain
" Richard laborer h 51 Thayer
" Stephen laborer h 191 Cranston
" Stephen watchman 243 Westminster
" Stephen J clerk bds 34 Covell
" Thomas F laborer h 101 Ruggles
" Thomas F steamfitter bds 79 Oak
" Thomas H pickermaker bds 41 Eighth
" Thomas L liquors 681 B'way h 1597 Westminster
" William (painter) removed to Boston Mass
" William H tinsmith h 181 Friendship
" W Irving salesman 417 Westminster bds 181 Friendship
Coxe Clinton E salesman h 53 Gordon av
COY, HUNT & CO paper mfrs 511 Industrial Trust bldg—see page 1505
Coyle Alexander J patternmaker h 814 N Main
" Ann widow bds 517 Atwells av
" Anna Mrs h 68 Broadway
" Annie h 335 Eddy
" Bernard C removed to Norwich Conn
" Catharine widow h 67 Oak
" Daniel P clerk 1067 Chalkstone av bds 1017 do
" Francis bleacher h 1017 Chalkstone a
" Francis jr clerk 270 Prairie av h 462 Broad
" Frank laborer h 11 Polk [ton av
" George fisherman bds 180 Washing-
" Hugh laborer h 224 S Main
" James laborer h rear 120 Randall
" James machinist bds 1952 Westminster
" James E operative bds 814 N Main
" James J coachman h 250 Williams
" James L police Station 4 h 788 Potter av
" John laborer bds rear 120 Randall
" John laborer h 71 Oak
" John operative h 117 W Park
" John porter 155 Canal h 67 Atwells a
" John H (24 Jewett) died March 23 1905 [Centredale
" John H teamster 47 Fountain h at
" John J moulder h 286 W Exchange
" Joseph laborer bds 27 Constitution
" Joseph painter rms 8 Carpenter
" Mary h 26 Dexter
" Mary bds 13 Palmer
" Mary widow h rear 17 Newark
" Mary E bookkeeper 577 Wickenden bds 67 Atwells av [at E Prov
" Mary J bookkeeper 22 Cypress bds
" Michael E stamper h 171 Dexter
" Michael J removed to Utica N Y
" Patrick laborer bds 89 W River
" Patrick H cloth printer bds 17 Royal
" Patrick R electrician bds 1017 Chalkstone av
" Peter dyer bds rear 17 Newark
" Peter dyer bds 557 Atwells av
" Robert J clerk 122 Randall bds 814 N Main
" Rose Mrs h 170 Blackstone
" Susan Miss h 486 Cranston
" Terrence F foreman Allen Printing Co h 17 Royal [67 Atwells av
" Thomas F clerk Gorham Mfg Co bds
" Thomas J clerk bds 141 Silver Spring
" William mason h 56 Chester av
Coyne Elizabeth Mrs grocer 286 Plainfield rms 228 do
" George lodging house 274 N Main h do
" James (Coyne & Cassidy) 31 Cargill bds 188 Pine
" James H at Gorham's h 36 McKinley
" John F fireman bds 84 Oak
" John J clerk bds 414 Weybosset
" John J laborer bds 497 Branch av
" John W bleacher bds 274 N Main
" Lawrence laborer h 22 Marvin
" Lawrence jr laborer bds 22 Marvin
" Michael fireman h 213 Cleveland
" Michael F carrier N Station P O bds 213 Cleveland
" Patrick J clerk 59 Oak bds 49 Putnam
" Patrick J engineer h 213 Cleveland
" & Cassidy (James Coyne and Michael J Cassidy) liquors 31 Cargill
Cozmas Stephen harnessmaker bds 616 N Main
" Victoria widow h 616 N Main
Cozzens Eveline A Mrs h 49 Benevolent
" Henry P hostler h 36 Winter [Smith
" John R clerk 44 Weybosset bds 350
" Laura A Mrs h 350 Smith
" Maria E widow h Reddock ct
Crabb Edmund J poultry h 458 Union av
Crabtree George H treas 248 Weybosset h at Riverside

Timothy O'Connor, Funeral Flowers a Specialty Blackstone Boulevard & 272 Westminster St.

Crabtree
" George T dressertender h 195 Admiral
" John W at B & S bds 195 Admiral
" Saville loomfixer h 29 Steere av
Craddock Anna bds 125 Governor
" Edgar E mgr 137 Clifford bds 15 Congress av [Burnside
" Thomas bookkeeper 840 N Main h 35
" Walter wire drawer h 63 Federal
Craddy Thomas laborer h 159 Livingstone
Crafton Ann widow h 137 Willard av
" William laborer bds 137 Willard av
Crafts Mary W Mrs manicurist rms 37 Stewart [Broad
Cragan Henry L clerk 99 Stewart bds 12
" Joseph L ticket clerk Union Station h 12 Broad
" Mabel M bds 143 Carpenter
" Thomas laborer bds 12 Broad
Cragg Samuel buyer h 92 Laura
Craghan James filemaker bds 667 Atwells av
" Jackson teamster h 9 Lincoln av
" Lawrence L laborer bds 667 Atwells [wells av
av
" Mary widow of Patrick h 667 At-
" William H coachman b 667 Atwells av
Craghead Christopher C teamster bds 1054 Broad
" Emma M Mrs h 1054 Broad
" Harvey porter bds 1054 Broad
" Jackson teamster h 9 Lincoln av
Crahan Thomas blacksmith h 718 Atwells av
Craib William B clerk h 14 Lisbon
Craig Alexander M teamster h 114 Wadsworth [69 Carpenter
" Clara E teacher Normal School bds
" David P draughtsman bds 397 Pine
" Emma J teacher Academy av grammar bds 69 Carpenter
" Ernest S clerk Nicholson File Co rms 282 Washington [h 30 Fenner
" Frank Rev asst pastor at Cathedral
" Hugh G grocer 377 Public rms 376 do
" James loomfixer h 16 Troy
" James A Rev asst pastor St Mary's R C Church h 538 Broadway
" Jennie housekeeper 69 Carpenter
" John laborer h 96 Vandewater
" John B rubber worker h 397 Pine
" Robert engraver rms 11 Rutland
" Robert J h 10 Thayer
" Thomas blacksmith bds 406 Valley
" Thomas machinist h 11 Boyd
" William E machinist h 1 Vandewater
" William H paymaster weaving dept 166 Valley h 34 Oak
" William K driver h 95 Hope
Crain Arthur apprentice bds 82 Sutton
" Frank E diesinker h 82 Sutton
" Mary widow h 103 Canton
Cram Annie E Mrs h 1 Sheffield
" Edward C jeweler bds 1 Sheffield
" Edward I salesman 285 Canal h at Pawtucket [ster
" Frank M blacksmith h 1044 Westmin-
" George E clerk 110 N Main bds at Rumford
" George L clerk 57 Dyer h 571 Cranston
" Henry auctioneer 26 Custom House st rm 22 h 40 Daboll
" Henry C lawyer 49 Westminster rm 704 h 141 Governor
" Howard A mgr 26 Custom House st rm 22 h 40 Daboll [40 Daboll
" Mary B teacher River av school bds
" William W porter 291 Westminster h 182 Broadway
Cramer Ann Mrs h 100 Miner
" Bernard L jeweler h 111 Lockwood
" Charles jeweler bds 100 Miner
" Edward woodfinisher bds 189 Crary
" John waiter 41 Westminster h 2 Mutual

Cramer
" Joseph E woodfinisher bds 189 Crary
" Patrick laborer h 189 Crary
" Patrick watchman h 310 Lockwood
" Thomas J mgr 127 Summer bds 189 Crary
" William jeweler bds 100 Miner
" see also Creamer and Kraemer
Crandall Albert W (J A Whaley & Co) 39 Smith h 13 Summit av [Hammond
" Annie A bookkeeper 116 Chestnut b 24
" Atmore L hoseman Hose 20 h 687 Public
" Bertram I clerk h 4 Chapin av
" Charles L clerk R R freight h 18 Park
" Edward L clerk 1343 Westminster h at Hoxsie
" Edward S milk dealer h 12 Alverson a
" Ellen F Mrs h 24 Hammond
" Elroy jeweler h 256 Lockwood
" Emma teacher bds 94 Brownell
" Frank P wire worker h 41 Claverick
" George E jr mgr 209 Pine bds 221 Lockwood [Hudson
" George F driver 156 Westminster h 36
" George F jeweler h 51 Battey
" Hannah E h 418 Wickenden
" Henry h 42 Claverick
" Henry B removed to Washington D C
" Henry O clerk bds 170 Wood
" Howard S electrician h 98 Atlantic a
" H Dwight clerk bds 26 Somerset
" Joseph A bds 41 Diamond
" Joseph L h 326 Dudley
" Lester J electrician h 43 Norwich av
" Marion E Mrs h 166 Broadway
" Martha A widow h 31 Puritan
" Martha J Mrs h 221 Lockwood
" Nellie E clerk bds 24 Hammond
" Oscar M master mariner h 127 Congress av
" Susan widow h 51 Mitchell
" Susan P widow of Henry B h 26 Somerset [Stewart
" Walter A treas R I Tool Co h 54
" Winfred C salesman h 189 Reservoir av [139 Harrison
Crandell Bertha A widow of Joseph L h
" William T sec State Home and School 306 State House h 140 Brown
Crane Andrew sexton bds 608 Broadway
" Annie and Della Misses h 48 Plainfield
" Annie G teacher bds 125 Abbott
" Charles teamster bds 411 Atwells av
" Charles E h 861 N Main
" Charles J collector 131 Washington rm 208 h at Edgewood [at Warwick
" Edward A draughtsman R I Co bds
" Edward L clerk bds 125 Abbott
" Felix printer bds 62 Elswald
" Frank station agent Elmwood Station h 224 Broad
" George clerk P O bds 39 Academy av
" Harold C bookkeeper 472 Potter av h 96 Taylor [bds 125 Abbott
" James A student 4 Weybosset rm 205
" Jennie T Mrs h 62 Elswald
" John operative h 177 Wood
CRANE JOHN & CO concreters 158 Fort East Providence—see page 1644
" John J expressman h 411 Atwells av
" John J weaver bds 35 Erastus
" Julia widow of Maurice h 28 Ringgold
" J Frank weaver bds rear 35 Erastus
" Lillian dressmaker bds 147 Somerset
" Lillian E removed to Yonkers N Y
" Margaret M dressmaker h 28 Ringgold
" Maria Miss h 125 Abbott
" Mary A Mrs h 39 Academy av
" Matthew plumber bds 39 Academy av
" Mendell W lawyer 87 Weybosset rm 53 h 134 Warwick av Edgewood
" Michael laborer h 175 Swan
" Morris J laborer h 12 Merchant
" Sarah J Miss h r 35 Erastus

E. L. FREEMAN & SONS, Stationers, Printers & Binders

Crane
" Teresa Mrs dressmaker h 12 Merchant
" Theresa M h 43 Whipple
" Thomas clerk bds 177 Wood
" William J laborer bds 43 Whipple
" Winifred R bds 125 Abbott
Crankshaw Annie T widow of David h 8 Armington av
CRANKSHAW CHARLES contractor and builder 400 Plainfield h do—see page 1548
" David mason bds 232 Elmwood av
Cranshaw Daniel eating house 465 S Main h 7 Wheaton
" Elias stereotyper "News" h 178 Pavilion av
" George R clerk h 76 Laurel Hill av
" Jane h 61 Ashton
" John T at B & S h 34 Irving av
" Robert helper h 39 Fletcher
" Thomas loomfixer h 222 Laban
Cranston Anna F bds 42 Maple [gress a
" Chester R silversmith bds 131 Con-
" City Times office 98 Weybosset
" C L and I G Misses h 395 Benefit
" Ellis A salesman 162 Dorrance h at Edgewood [Bowen
" Francis A 49 Westminster rm 517 h247
" Frank H 49 Westminster rm 517 bds 247 Bowen
" Frank L overseer h 293 S Main
" Harry P driver 62 Weybosset h 819 Potter av
" Henry driver bds 293 S Main
" Irving H clerk 102 Friendship bds 114 Waverly
" Jeremiah H died May 12 1904
" John h 73 Chapin av
" John Mrs bds 145 Cranston
" John D clerk 176 Weybosset bds 397 Pine
" Mary Miss bds 107 Halsey
" Milton M clerk h 73 Chapin av
" Orlando R clerk 207 Lockwood h 107 Atlantic av [ter av
" Pardon H driver 213 Canal h 819 Pot-
" Print Works 3 Washington row
" Public Market 746 Potter av
" Raymond E student bds 305 Dudley
" Sarah A widow of James E h 213 Lexington av
" William A collector 176 Weybosset h 397 Pine
" William A sec 21 Stevens h 305 Dudley
" William H mgr 212 Union rm 505 bds 397 Pine [h 397 Pine
" William I draughtsman b 305 Dudley
Crapo Felix clerk 110 Snow rms 334 Friendship [rms 201 Washington
" Walter R confectionery etc 87 Aborn
Crapon Catharine H widow of George H h 93 Superior [105 Beacon av
" Cora G teacher Point st school bds
" George H painter h 41 Charles Field
" Harry E salesman rms 105 Beacon av
" Josiah S salesman h 105 Beacon av
" Mabel L clerk 144 Pine bds at N Providence
" William N died March 19 1905
Crary Sophie A widow of William H h 11 Benefit
Craven Austin O brush manf 109 Friendship rms 29 Elbow
" Charles C teamster h 261 Richmond
" Elizabeth widow bds 546 Wickenden
" Mabel R clerk bds 275 Bucklin
" Mary M widow h 275 Bucklin
" Margaret Mrs h 261 Richmond
" May A clerk 183 Eddy b 275 Bucklin
" Richard machinist h 31 Culver
" William H compositor 57 Weybosset h 186 Howell
Crawford Agnes W Miss bds 24 Portland
" Andrew machinist h 20 Tiffany
" Angeline h 24 Mowry [5 1905
" Ann (widow of Acheson) died March

Crawford
" Annie C clerk bds 94 Camp
" Charles W foreman Gorham Mfg Co h 503 Elmwood av
" Earl S clerk United National Bank bds 33 Phillips
" Frank E reg phar 523 Elmwood av h at Buttonwoods
" George M compositor 63 Washington rm 18 h at Riverside
" Harry E clerk at Gorham's bds 503 Elmwood av [Camp
" Henry P J clerk 37 Weybosset bds 94
" James E compositor 63 Washington rm 18 h at Riverside [Camp
" James W hoseman Engine 5 h 94
" Jefferson foreman Pine cor Garnet b 73 Chestnut
" John removed to Pennsylvania
" John jr grocer 1272 Eddy h 50 Calla
" Land Co 54 N Main rm 13
" Loretta B (widow of Robert T) died July 11 1904
" Michael J laborer h 125 Livingstone
" Patrick weaver bds 171 Manton av
" Sarah A rms 340 Pine
" Thomas A clerk Charles cor Cross
" Thomas A ins agt h 111 Berkshire
" Thomas A 2d clerk bds 94 Camp
" William J foreman 61 Peck rm 5 h at Auburn
" W Wesley bookkeeper Union Trust Co bds 503 Elmwood av
Crawley Thomas laborer h 31 Culver
" William waiter h 474 N Main
Crawshaw Arthur J clerk h 45 Hammond
" James florist 403 Plainfield and 121 Whittier av h do
" see also Crowshaw
Crawson Patrick laborer h 26 Monticello
Cray Addie widow of George h 132 Laban
" Chester G clerk Atlantic Mills bds 132 Laban [h 185 Laban
" John printer stationery 16 Plainfield
" William locketmaker h 251 Lowell av
Creamer Agnes C Miss bookkeeper 77 Ives bds 200 Power
" Ann widow of Terrence h 200 Power
" Catharine Miss h 38 Robinson
" Celia widow of Frank J h 56 Crary
" Ellen bds 125 Governor
" Frank A jeweler h 71 Ship
" Hugh J grocer 409 Wickenden also 77 Ives h 200 Power
" James laborer h 96 Lippitt
" James watchman bds 35 Olney
" James H weaver bds 78 Appleton
" John clerk 798 Eddy h 53 Lockwood
" John A mgr 654 N Main b 35 Olney
" Mary widow of Peter h 176 Pleasant
" Michael laborer h 169 W River
" Thomas laborer h 42 Bush
" see also Cramer and Kraemer
Crease Edward weaver h 78 Fairmount a
" Walter E dentist b 19 Beacon av
" see also Crees
Creaser Isaiah chain builder h 8 Alfred
" Willian lunch room 25 Fountain h 34 Adie
Creasy Herbert clerk 521 S Main h 10 Mt Vernon [Hill av
" Thomas H jeweler h 175 Laurel
" Thomas S woodworker bds 175 Laurel Hill av
" Wellington S conductor b 674 Prairie a
" William carpenter b 215 Pocasset av
Creath Elizabeth widow h 41 Pearl
" George toolmaker bds 41 Pearl
Crecelius Charles baker h 168 Dudley
" Emil R (Crecelius & Lohrman) 227 Eddy h 317 Friendship
" Emil R jr jeweler bds 317 Friendship
" Emilio diesinker bds 168 Dudley
" Louis upholsterer h 338 Willard av
" Ludwig diesinker h 168 Dudley

BIGGEST RETAIL MARKET IN UNITED STATES
PROVIDENCE PUBLIC MARKET CO.

Crecelius
" & Lohrmann (E R Crecelius, E H Lohrmann) diesinkers 227 Eddy
Creech Thomas machinist b 50 Pocasset a
Creed William jeweler bds 128 Elm
Creede Elizabeth dressmaker bds 17 Hawthorne
Creedon Thomas F blacksmith 172 Carpenter h 449 Washington
Creegan James moulder h r 72 Knight
" Patrick H stevedore bds 85 Ocean
" Peter stevedore h 85 Ocean
" Peter A bds 85 Ocean
" Walter J clerk bds 85 Ocean
Creelman John clerk 243 Westminster h at Pawtucket
Creely Lawrence laborer b 171 Manton a
Crees Eustace (Crees & Court) 21 Eddy 5th floor h 71 Lexington av
" E Leonard clerk bds 71 Lexington a
" & Court (Eustace Crees, Charles S Court) diesinkers 21 Eddy 5th floor
" see also Crease
Creevy Maria Miss h 21 Battey
Crehan see Crahan
Creig Thomas blacksmith bds 406 Valley
Creighton Betsey J widow h 297 Chalkstone av
" Christina G stenographer Park Brew Co bds at Valley Falls
" James weaver h 1109 Atwells av
" Julia widow h 17 Amherst
" Lydia F widow h 21 Westfield
" Margaret widow h 130 Globe
" Owen Mrs h 1109 Atwells av
" Thomas H barber 76 Dorrance; also bootblack 33 do h at Arlington
" Thomas W laborer bds 17 Amherst
" William painter rms 830 Westminster
" William F laborer bds 17 Amherst
" William H moulder h 152 Regent av
Crescent Jewelry Co 406 Caesar Misch bldg
" Pool Room 1035 Westminster
Crescenzo Paolo clerk 612 Charles h 40 Hall
Cresser George R die sinker h 669 Public
" George R Mrs dressmaker h 669 Public
Cressey Henry L Mrs h 300 Admiral
" Howard T lithographer b 300 Admiral
" Sarah E Mrs h 305 Bucklin
Cresswell M Virginia Mrs b 224 B'way
Cressy Charles O student b 250 Waterman
" George P (O S Cressy & Co) and inspector of kerosene h 250 Waterman
" O S & Co box manufs 107 Westminster rm 21
Creta Francesco laborer h 157 Cedar
" Giuseppe laborer bds 31 Crout
Cretella Gaetano barber 36 Spruce h 55 Brayton av
Cribben John waiter 41 Union rms 328 Washington
Crimmins Daniel rubber worker bds 221 Valley [Oakland Beach
Crins Edward F jr clerk 251 Weybosset h
" William H died May 20 1904
Crippen Clara E widow h 208 Calla
Cripps Thomas W (Thomas L Peirce & Co) 41 Cranston h 54 Sampson av
Crisham Patrick J removed to Burlington N J
Crist Bessie L stenographer 101 Sabin rm 16 bds 125 Governor
Cristanio Antonio laborer h r 91 Spruce
" Domenico laborer h 61 Ledge
" Francesco foreman h r 42 Arthur av
" Vincenzo grocer h r 42 Arthur av
Cristofano Antonio operative b 17 Ledge
" Joseph operative bds 54 Marietta
" Nicola laborer h 17 Ledge
Cristy Albert B Rev supt R I Temperance League 435A Banigan bldg h 102 Wayland av [land av
" Martha P stenographer b 102 Way-

Cristy
" see also Christie and Christy
Critchley Samuel W bds 273 Webster av
" Thomas J foreman b 273 Webster av
" William janitor h 273 Webster av
Crittenden John W grocer 29 Camp h 25 do
" Lumber Co 32 Westminster rm 41
" Mary A widow of George h 151 Lippitt
Croak Dennis T planer h 862 Eddy
" see also Croke [Taunton Mass
Croce Alfonzo barber 126 Ives h at
" Antonio laborer bds 94 Knight
" Antonio laborer h 146 Spruce
" Gaetano laborer b 29 Africa
" Giovanni A laborer bds 29 Africa
" Giuseppe laborer bds 94 Knight
" Giuseppe spinner h 719 Harris av
" Lorenzo laborer h 152 Spruce
" Vito mason h 43 Hassan [bds do
Crocker Adelaide M teacher 313 Hope
" Clara D Mrs nurse h 31 Haskins
" Eliza H Mrs h 16 St James
" Elizabeth M Miss h 149 Power
" Eugene B gen mgr 14 Blount h at Pawtucket
" E Walter foreman Gorham Mfg Co h 41 Gladstone
" Fred O carpenter h 49 Plymouth
" Hannah M teacher Academy av school h 28 Princeton av
" H Clinton physician 194 Smith h do
" Isaac laborer h 47 Howell
CROCKER ISAAC pres and treas Hope Rubber Co 97 Westminster h 1180 Elmwood av—see page 1591
" Joseph W electrician h 3 Mountain
" Lester W file cutter h 47 Howell
" Nellie widow of William M h 197 Waldo
" Nellie F bookkeeper 48 Exchange pl rm 3 h 28 Princeton av [Stewart
" Susan T widow of Benjamin A h 86
" Walter foreman Gorham Mfg Co
" Walter E toolmaker h 378 Pine
" Washington I broker h 212 Washington
" William N laborer h 1210 Smith
" see also Crooker
Crockett Edgar D clerk bds 46 Hanover
" Peter lineman h 23 Felix
Croenlein Charles dyer h rear 28 Smithfield av
Croft Catharine widow bds 19 Newark
" Clara Mrs variety 21 Newark h 19 do
" Fred L painter h 154 Dodge
" Howland & Sons Co worsted yarns office 937 Banigan bldg
" James grocer 140 Harold h do
" John laborer h 19 Newark
" John section hand h 11 Steere av
" John J section hand bds 11 Steere av
" Joseph laborer bds 19 Newark
" Randell De B machinist h 1108 Westminster
" Robert rubber worker bds 140 Harold
" William woolsorter bds 11 Steere av
Crofton Edward jeweler h 402 Eddy
" John laborer h 19 Pilgrim
" J Joseph grocer 705 Cranston h 202 Wadsworth
" May bookkeeper 19 Washington bds at Arlington
" Thomas F clerk 705 Cranston h at Arlington
Crofts James tailor 157 Westminster h at Pawtucket [h 16 Doyle av
Crofwell Martin J compositor "Journal"
" Patrick J h 28 Joslin
Croghan Agnes J Miss bookkeeper 313 Manton av bds 311 do
" Annie G Mrs variety 393 Valley h do
" Catharine T dressmaker bds 311 Manton av
" Eliza widow of John h 105 Bowdoin
" Frank E student bds 311 Manton av

Manchester & Hudson, Agts. for **Improved Shield Cement,** 55 Point St.

Croghan
" Hubert F grocer 313 Manton av h 311 do [doin
" James A clerk 85 Putnam h 105 Bow-
" John weaver h 106 Delaine
" John V clerk 313 Manton av h 311 do
" Joseph A clerk 313 Manton av b 311 do
" Mary E milliner 145 Manton av bds 325 do
" Michael laborer h 204 Manton av
" Peter laborer h 325 Manton av
" Thomas laborer h 23 Steere av
" Thomas H pressman bds 204 Manton a
" see also Crcughan
Crohan John A weaver h 106 Delaine
Crohn see Krohne and Crone
Croke Martin laborer h 540 Dexter
" Walter spinner h 140 Lester
" see also Croak
Croker Charles cook rms 56 Chestnut
" William H laborer h 987 Chalkstone a
Crompton Co cotton goods mfrs 49 Westminster rm 313
" James L ins agt h 53 Penn
CROMPTON S F cotton and woolen rags E Greenwich—see page 1625
" Timothy yardman 70 Point h 252 Richmond
" Walter J clerk h 19 Daniel av
" William laborer h 128 Ruggles
" William A overseer h 201 Laurel Hill av [and Dobby dept 241 Harris av
" & Knowles Loom Works, Jacquard
Cromwell Caroline A bds 102 George
" Esther Mrs h 4 Cowley
" John H porter bds 4 Cowley
" Joseph R asst janitor "Journal" h 4 Cowley [died March 10 1905
Cronan Bridget (widow of Jeremiah)
" Daniel porter 25 Dyer rms 174 S Main
" David helper bds 9 Geoffrey's ct
" Frank E porter 25 Dyer rms 174 S Main
" Hugh jeweler bds 10 Washburn
" Jeremiah T rubber worker h 114 Bowdoin
" John h 14 Bush
" John laborer h 44 Camden av
" John J machinist bds 44 Camden av
" Patrick laborer bds 44 Camden av
" Peter jeweler h 10 Washburn
" William J laborer bds 44 Camden av
Crone Benjamin machinist bds 39 Ridge
" Frederick loomfixer h 145 Clarence
" Richard h 39 Ridge
" Robert laborer bds 39 Ridge
" see also Krohne
Cronin Alice widow of Cornelius h 181 O'Connell [54 Cypress
" A J vice-pres and sec J C Walsh Co h
" Catharine widow h 49 Powhatan
" Catharine Mrs h 65 Meeting
" Cornelius died November 17 1904
" Cornelius F clerk 59 Washington bds 49 Atwells av
" Daniel teamster h 166 Bay
" Daniel D laborer h rear 32 Valley
" Daniel E conductor h 61 Huntington a
" David plumber h 72 Printery
" Dennis grocer 10 Governor h 468 Wickenden [Hope
" Dennis E liquors 464 Wickenden h 87
" Dennis J operative h 23 Stone
" Edward F h 317 Williams
" Edward F clerk h 159 Ives
" Elizabeth Miss h 19 Winslow
" Ellen widow h 11 Whipple
" Ellen F dressmaker bds 90 Tockwotton
" Hannah widow bds 51 Hedley
" James laborer bds 11 Whipple
" James teamster h 114 Grand View
" James F coal 298 Wickenden h do
" James H grocer 159 Ives h 157 do
" James R mason h 30 Amy
" James R (65 Preston) removed to New York city

Cronin
" Jeremiah machinist h 84 Pike
" Jeremiah pressman bds 14 Bush
" John ball player rms 216 Washington
" John bricklayer h 2 Nichols
" John laborer h 44 Camden av
" John laborer h 138 Blackstone
" John D grocer 724 Potter av h 725 do
" John E laborer h 286 Williams
" John F janitor h 11 Handy
" John H clerk bds 87 Hope [Preston
" John H clerk 287 Weybosset h 65
" John J clerk 243 Westminster bds 44 Camden av
" Joseph clerk bds 317 Williams
" Joseph laborer bds 49 Atwells av
" Mary bds 138 Knowles
" Mary Miss housekeeper h 14 Bush
" Mary A Mrs variety 87 Pike h do
" Mary J housekeeper 387 Angell
" Michael F driver h 91 Ruggles
" Michael H grocer h 105 Ives
" Patrick laborer h 17 Victor
" Patrick laborer h 49 Atwells av
" Patrick W laborer h 44 Camden av
" Peter J laborer bds 11 Whipple
" Thomas J h 178 N Main
" Timothy laborer h 14 Bush
" Timothy laborer h r 51 Benevolent
" William weaver bds 11 Whipple
" William J laborer bds 44 Camden av
" William P upholsterer bds 49 Powhatan [Main
Cronley John bicycle repairer rms 124 S
Cronvall Franz carpenter h 181 Nashua
Crook Ann widow bds 244 Cranston
" Hester Mrs h 91 Sisson
" John J jeweler bds 417 Valley
" Joseph E h 417 Valley
" Thomas bolt maker h 153 E Manning
" William patternmaker h 24 Sumter
Crooker Alfred C sec 230 Weybosset h 11 Villa av
" Bessie A Mrs h 199 Ocean
" Charles cook rms 56 Chestnut [101 do
" George H physician 159½ Benefit h
" George L treas 230 and 232 Weybosset h at Meschanticut park Cranston
" Josiah W h 101 Benefit
" J Foster real estate and ins agt 32 Westminster rm 21 h 101 Benefit
CROOKER MANTEL & TILE CO mirs wood mantels etc 230 and 232 Weybosset—see page 1549
" see also Crocker
Crookes George B clerk h r 43 Olney
Croome Samuel J machinist h 33 Yorkshire
" Victor G moulder h 48 Social
Cropley Edward A broommaker h 171 Summer [Borden
" Harry L clerk 97 Westminster bds 136
Cropper Thomas woolscourer h 61 Judith
" William R wire drawer h 13 Leah
Crosbie Eleanor widow of Thomas M h 562 Cranston
Crosby Ann Mrs h 41 Landor
" Benjamin H driver h 18 Carpenter
" Bertha K clerk 714 Westminster bds 8 Winter
" Charles apprentice rms 100 Wayne
" Charles E ins agt 444 Butler Exchange h 205 Carpenter
" Charles S salesman h 12 Hamilton
" David helper h 116 Douglas av
" Elijah h 205 Carpenter
" Emily A teacher Federal st grammar bds 205 Carpenter
" Frank B boots and shoes 116 N Main h 178 Cypress
" Gertrude M Mrs clerk 244 Westminster bds 205 Carpenter
" Harold B clerk 116 N Main bds 178 Cypress
" Herbert M salesman 131 Washington rm 408 bds 12 Hamilton

R. I. Printing Co. **Charles C. Gray, Prop.**
No. 60 Weybosset Street

Crosby
" James K driver 380 Westminster h 30 Hudson [ton
" James R eating house bds 160 Crans-
" John weaver bds 113 Manton av
" Julia H H widow of Freeman H h 97 E Manning
" Lena nurse rms 78 Broad
" Maria widow h 181 Calhoun av
" Mary Mrs widow h 13 Sears av
" Mary S Mrs stenographer at B & S rms 28 Greene
" Owen h 35 Piedmont
" Samuel J helper bds 35 Piedmont
" Sarah widow of F bds 71 Bradford
" Stillman Y grocer 104 Blackstone h 274 Rhodes [Brunonia Hall
" Thomas jr asst professor B U bds 7
" William died April 17 1904
" W Frank clerk 109 Westminster h 19 Wendell
" see also Crosbie
Croslek Ignac laborer bds 8 Gaylord
Cross Addie Mrs h 9 Montcalm ct
" Albert L physical director Moses Brown school h 105 Keene
" Alfred H draughtsman h 10 Sharon
CROSS ALONZO T pen mfr 53 Warren h 128 Hanover—see page 1596
" Amelia A widow bds 76 Humboldt av
" Anne Gilbreth director 509 Butler Exchange h at Boston Mass
" Blanche rms 753 Westminster rm 7
" Carleton E clerk 263 Westminster bds 28 Park
" C Fred clerk bds 258 Williams
" Edwin A diamond setter h 1046 Eddy
" Ella Mrs h 40 Carpenter
" Harriet H Mrs nurse bds 155 Whitmarsh
" Harry silversmith bds 5 Algonquin
" Harry P lawyer 32 Westminster h 15 Charles Field
" Herbert R teacher bds 128 Hanover
" John A mgr 935 Banigan bldg h 36 Stimson av
" Thomas operative h 8 Mathew
" Thomas A operative h 5 Algonquin
" William salesman 90 S Water h at Bristol
" William P clerk U S courts Custom House bldg h at Barrington
" see also La Croix
Crossin Charles laborer h 49 Shiloh
" Charles A coremaker h 47 Hawkins
" Charles A J at B & S bds 47 Hawkins
" Edward jeweler rms 7 Church
" Ellen widow h 754 Atwells av
" James bds 538 Prairie av
" James laborer bds 67 Borden
" Jeremiah J (Crossin & Co) 129 Eddy h at Pawtucket
" John F jeweler bds 47 Hawkins
" Julia widow h r 29 Bourn
" Louis brushmaker h 39 Black
" Mary E stenographer b 754 Atwells av
" Peter (Crossin & Co) 129 Eddy h 165 Holden
" Peter laborer bds r 20 Hedley
" Sarah widow died November 20 1904
" & Co (Peter Crossin, Jeremiah J Crossin) jewelry mfrs 129 Eddy
Crossland Alphonso B clerk 554 Chalkstone av h at N Providence
" Edgar clerk bds 44 Ruggles
Crossley Arthur asst supt 263 Westminster rms Imperial apts
" Frank A (Stillman & Crossley) 25 Canal h 1006 Eddy
" George carpenter h 133 Chester av
" Jennie Mrs dressmaker h 5 Wellington [Wellington
" John R vice-pres 235 Benefit bds 5
" John T weaver h Rangeley av
" Louis H & Co bakers 903 Eddy h 1366 Broad [Providence
" Moses L clerk 9 Codding bds at E

Crossley
" Rachel H bookkeeper b 133 Chester a
Crossman Andrew J h 137 Governor
" A Millie stenographer bds 230 Lockwood
" Fred A removed to Kingfield Me
" Joel at Home for Aged Men
" Samuel W h 12 Payton
Crosson Ann bds 270 Branch av
" Margaret bds 270 Branch av
" Patrick grocer 272 Branch av h 270 do
" Patrick porter 155 Canal h 26 Monticello
" Patrick weaver bds 49 Shiloh
" Terrence h 151 Friendship
" Terrence F spinner h 49 Shiloh
" see also Crossin
Crosswell Abigail F widow rms 74 Plain
" Emily M bds 12 Portland
" Herbert E clerk Laureldale Chemical Works h 69 Beacon av
Croston Albert toolmaker h 573 Smith
" George collector h 439 Dexter
" John laborer h 12 Trenton
" Thomas H clerk 102 N Main h at E Providence [ing
Croteau Louis harnessmaker b 65 Meet-
Crothers George E conductor h 5 Gifford
" John J elevator man bds 23 Chace
" Joseph H jeweler bds 23 Chace
" Minnie Mrs h 282 Dean [ster
" Samuel teamster h r 1846 Westmin-
" William laborer h 55 Oak
" William T laborer h 23 Chace
" William T jr jeweler bds 23 Chace
" see also Crowthers and Cruthers
Crotty John teamster h 104 Federal
" John Mrs h 80 Howell
" John H jeweler h 135 Carpenter
" Katharine M (W F Edwards & Co) 189 Mathewson
" Katheryn M died May 10 1904
" Melissa C widow of Patrick h 48 Arnold
" William removed to Ireland
Crouch Emily H Miss teacher of drawing h 102 George [burn
Croughan Hugh jeweler bds 10 Wash-
" Patrick J horseshoer h 213 Ives
" Patrick S iceman h 95 Whittier av
" Peter jeweler h 10 Washburn
" Sarah T housekeeper 212 Benefit
" see also Croghan and Crohan [Broad
Crouse Sadie P Miss tailoress bds 123
Crouthers William died March 27 1905
Crowe Abner F bds 28 Greenwood
" Bartholomew laborer h 37 Benedict
" Benjamin P painter bds 28 Greenwood
" Edwin jeweler h 177 South
" Ellen A bookkeeper 7 Ward bds at Pawtucket
" Frank jeweler bds 160 South
" Herbert clerk h 177 South
" John h 39 Pope
" John jr silversmith bds 39 Pope
" Joseph A painter h 75 Dora
" Martin teamster h 102 Livingstone
" Martin A clerk 56 Exchange pl h 92 Messer
" Michael F machinist h 32 Sears av
" Owen watchman 21 Stevens
" Patrick F machinist h 37 Benedict
" Thomas laborer h rear 100 Plain
CROWE THOMAS A & CO (successors to Crowe & Lindell) carpenters and contractors 7 Ward h at Pawtucket —see page 1542
" William W painter h 28 Greenwood
Crowell Adelaide stenographer bds rear 587 Broadway
" Albert tinsmith h 59 Belmont av
" Albert E inspector 112 Union h 186 Dean [304 Orms
" Albert J patrol driver Station 2 bds
" Angie bds 8 East [do
" Annie E restaurant 300 Orms bds 304

Modern Cottages $200 down balance same as rent. **ISAAC L. GOFF CO.** 171 Westminster St.

Crowell
" A Clinton prof B U h 345 Hope
" Carrie J teacher Covell st school bds 63 Laura [Glenham
" Clarissa E widow of Freeman h 56
" David A produce h 195 Howell
" Diana C Mrs bds 335 Potter av
CROWELL EDWARD R & CO painters 67 S Main h 117 Parade—see page 1559
" Edward R jr painter 67 S Main h 36 Chapin av [Potter av
" Edward S restaurant 203 Union h 335
" Edwin A motor man h 215 Indiana av
" Emeline teacher bds 340 Douglas av
" E Francis sec and treas William A Harris Steam Engine Co h at N Providence
" Franklin D engineer h 43 Common
" Frederick N fireman bds 3 Palmer
" Freeman W express h 40 Governor
" Hannah F Mrs dressmaker h 215 Indiana av
" Harold A foreman h 431 Pine
" Henry S jeweler bds 5 Stewart
" Herbert A salesman 70 S Main bds 215 Indiana av
" Horace P salesman 109 Westminster h at Attleboro Mass
" John E jeweler h 93 W River
" Lucy E widow bds 19 Camp
" Margaret widow h 4 Iroquois
" Marguerite A stenographer 40 Clifford bds 40 Governor
" Mary A Mrs dressmaker h 304 Orms
" Nathaniel U S custom examiner 133 S Main h at Edgewood
" Peter E died Jan 12 1905
" Seth H salesman h 17 Portland
" Silas K conductor h 20 Dorchester av
" Walter A h 237 Lockwood
" Walter F broker and auctioneer 37 Weybosset rm 30 h 101 Wilson
" William oysterman h 65 Preston
" Wm E (Smith & Crowell) 207 Weybosset h 20 Somerset
" William G at Screw Co bds r 9 Orms
" William H machinist h 15 Crandall
" William H manager 144 Westminster rms 203 and 204 h at Auburn
" Zenas removed to N Providence
Crowley Catharine Miss h 68 Hope
" Charles teamster bds 16 Calhoun av
" Charles C bds 2 Charles Field ct
" Cornelius laborer bds 322 Wickenden
" Cornelius mason tender bds r 59 Ship
" Cornelius operative h 36 Putnam
" Daniel fireman h 229 Ives
" Daniel laborer h 51 Mitchell
" Daniel J confectioner h rear 159 Plain
" Dennis laborer h 64 Furnace
" Dennis laborer h 54 Veto
" Dennis laborer h 63 Furnace
" Dennis M laborer h 84 Preston
" Florence laborer bds r 550 Wickenden
" Florence J salesman h 112 Governor
" Francis teamster 661 B'way bds 60 Putnam [ct
" James boilermaker h 2 Charles Field
" James electrician bds 36 Putnam
" James laborer rms 490 South Main
" James laborer bds 63 Furnace
" James E (motor man) removed to New York N Y
" James E salesman 87 Dyer h 621 Hope
" James F motor man h 702 Plainfield
" Jeremiah liquors 320 Wickenden h 322 do
" John clerk bds 73 Putnam
" John laborer bds 322 Wickenden
" John laborer bds 175 Charles
" John J plumber bds 36 Putnam
" Joseph operative bds 347 Manton av
" Joseph F laborer bds 11 Fremont
" Joseph H compositor "Journal" bds 2 Charles Field ct

Crowley
" Mary E clerk bds 32 Joslin
" Michael jeweler h 11 Abbott
" Michael J overseer 68 Dike bds 23 Lisbon
" Patrick jeweler bds 117 Chestnut
" Patrick laborer h 46 Furnace
" Patrick laborer h 698 Plainfield
" Patrick laborer h 630 Wickenden
" Teresa Miss h 171 Dexter
" Timothy laborer bds 68 Hope
" Timothy laborer bds 24 Trenton
" Timothy laborer h 14 Trenton
" Timothy teamster bds 40 Hospital
" Timothy F salesman h 2 Charles Field ct
" William H machinist bds 18 Newcomb
" William H teamster h 11 Fremont
" William R clerk bds 2 Charles Field ct
Crown Bertha clerk 400 Westminster bds 287 Globe [cor Garnet
" Hotel, Nelson Tyrrell mgr Weybosset
" Solomon foreman 74 N Main h 287 Globe
CROWN SPRING WATER CO, W S Gould mgr 179 Dean—see page 1507
" Worsted Mills inc worsted yarn mfrs Troy cor Oak
Crowninshield Albert H broker bds 650 Westminster
" Alfred S jeweler bds 34 Colfax
" Clarence S clerk bds 34 Colfax
" Eben S foreman 145 Crary h 34 Colfax
" Edward B reg phar 47 Olneyville sq h 123 Pocasset av
" Henry C bds 650 Westminster
" Walter H real estate broker h 20 Hillside av
Crowshaw Elizabeth (widow of Edward J) died June 11 1904
" Joseph toolmaker h 84 Almy
" see also Crawshaw
Crowther Frank A conductor b 69 Messer
" Frank P carpenter h 78 Whittier av
" George H blacksmith b 211 Pavilion av
" Henry removed to Pawtucket
" Margaret widow of Rodney W h 100 Alverson av
" Thomas carpenter h 79 Messer
" William died August 18 1904
Crowthers James painter h 49 Grand View
" see also Crothers
Crozier Harry fitter h 115 Cranston
Crucible Steel Co of America 27 Mathewson [h 32 Swiss
Crudale Angelo teamster 175 Atwells av
Crudari Angelo teamster h 32 Swiss
Crudelli Charles W sculptor h 52 Brayton av [ter pl
Cruff Charles D painter h 3 Manches-
" Eva clerk bds 212 Friendship
" John F (Jairus Putney & Co) 76 Westminster h 229 Smith st Edgewood
Cruger see Kruger
Cruickshank David B engineer 33 Eddy rm 1 h 386 Blackstone [rm 11
" D B Engine and Machine Co 33 Eddy
CRUICKSHANK ENGINE CO 286 Dyer —see page 1574
" Hannah E bookkeeper 286 Dyer bds 276 Globe [386 Blackstone
" James D clerk 3 Weybosset rm 1 bds
" Mary G wid of George M h 276 Globe
" Phebe manicure 225 Westminster bds 368 Friendship
" Sarah J removed to Canada
" Stewart C carpenter 180 Benefit h 247 Cypress [stone
" William S clerk 47 Pine bds 386 Black-
Cruller Benjamin conductor rms 14 Wickham [Washington
Crum Samuel coachman 64 Jackson h 425
Crumb Chester rms 62 Chestnut

Family Medicine Cases FOR SALE BY **Geo. L. Claflin Company**

Crumby Willis E barber h 156 Howell
Crumley Mary dressmaker bds 125 Governor
" Oliver C conductor h 128 Broadway
" Thomas teamster bds 196 Regent av
Crump Annie G widow of George L bds 314 Washington
" Arthur V laborer h 29 A
" John F rms 3 Providence
Crus Manuel laborer h 38 Traverse
Cruse John Mrs h 188 Globe
Cruss Leo gardener h 101 Cranston
Cruthers see Crothers and Crowthers
Cruz John laborer h 80 Brook
" Nicholas laborer h 80 Brook
Cuccara Angela M widow h 25 Jones
" Pasquale tailor h 25 Jones
Cucco Stazio laborer h 10 Alto
Cuddihy Martin J at Screw Co h 192 Lippitt
Cuddy Hannah Mrs h 81 Trask
" Harry A plumber bds 81 Trask
" Honora widow h 1724 Chalkstone av
" James clerk 54 Weybosset
" John operative bds 1724 Chalkstone av
" John H paper hanger h 90 Elm
" John H jr jeweler bds 90 Elm
" John T draughtsman bds 52 Moore
" Margaret wid of John T h 52 Moore
" Margaret widow of Patrick h 56 Sheldon [av
" Margaret T Miss bds 1724 Chalkstone
" Michael h 29 Chester av [Chester av
" Minnie J widow of Edward H h 29
" William F bookkeeper 252 Canal bds 52 Moore
" William L plumber bds 81 Trask
Cuddyer James porter 47 Exchange pl h 108 Suffolk
" James B polisher bds 108 Suffolk [dam
Cudworth James weaver bds 28 Amster-
Cuff Catharine G dressmaker 22 Covell bds 28 do
" Charles M machinist h 161 Valley
" James barber 1052 Westminster h 193 Wood
" James mason h 40 McDonough
" James F clerk 67 Huntington av bds 40 McDonough
" John H bds 40 McDonough [Cranston
" J E (Gaughan & Cuff) 587 Broad h at
" Patrick E clerk P O h 59 Clarence
Cuffie Nellie Mrs h 8 Tighlman
Culbert Samuel carriage maker 392 Fountain bds 842 Westminster
" see also Colebert and Colbert
Culf Arthur N machinist bds 138 Oxford
" William H (Prov Metal Spinning Co) 95 Pine h 138 Oxford
" William H jr stonesetter b 138 Oxford
Cull Albert W tilesetter h 261 Webster a
" Edward F operator bds 60 Summit av
" Frank laborer h 36 Delhi
" James printer bds 73 Chestnut
" James A (Cull & Williams) 180 Washington h 433 Huntington av
" John J laborer h 3 Polk
" Mary wid of Edward J h 150 Oxford
" Mary A music teacher bds 433 Huntington av
" Michael laborer h 366 Douglas av
" Walter J tilesetter bds 433 Huntington av
CULL & WILLIAMS (J A Cull, O J Williams) tiles and mantels 180 and 182 Washington—see page 1552
Cullen Alexander sec 53 Clifford 3d floor bds 138 Larch [bds 405 Benefit
" Bernard press feeder 57 Weybosset
" Bridget widow h 127 South
" Bridget Miss h 24 Bogman [herst
" Bridget M widow of John h 213 Am-
" Daniel laborer bds 127 South
" Elizabeth A widow of Timothy H h 49 Davis [h at Edgewood
" Francis A confecry manuf 871 Eddy
" Francis J jeweler h 131 Willard av

Cullen
" John S overseer h 24 Penn
" John T machinist bds 405 Benefit
" Joseph jeweler bds r 141 Delaine
" Joseph jeweler h 31 Perry
" Julia L bookkeeper 14 Blount bds 662 Chalkstone av
" Mary music teacher 41 Conrad bldg bds 138 Larch
" Mary Miss h r 199 South
" Mary E bds 662 Chalkstone av
" Michael laborer h 5 Huron
" Michael laborer h 86 Newark
" Michael Mrs h 189 S Main
" Patrick laborer h 94 Pleasant
" Robert F clerk bds 94 Pleasant
" Robert T laborer h 245 Richmond
" Robert T jr laborer bds 245 Richmond
" Sarah E widow of John h 138 Larch
" Thomas engineer Eagle Brewing Co h 475 Atwells av
" Thomas jeweler h 11 Tiber
" Thomas laborer bds 127 South
" Timothy teamster h 662 Chalkstone av
Cullens John gardener house 1233 Westminster
Cullerton James loomfixer h 2 Beetle
Culley James clerk 243 Westminster bds 124 Vinton
Cullinan Dennis laborer h 242 India
" Dennis liquors 123 Orange
" Jessie Mrs h 73 Sycamore
" John driver h 44 Bates
" John T reporter "Telegram" bds 124 Hanover
" Margaret A bds 124 Hanover
" Thomas F supt h 200 Gallup
" William H jeweler h 124 Hanover
Cullion George H collector 303 Westminster bds 1 Osborn
" Margaret widow h 34 Orms
" Patrick E laborer h 1 Osborn
" Robert driver 42 Exchange pl
Cullison Estelle V dressmaker h 294 Globe
" Grover C clerk bds 294 Globe
" J Ed clerk bds 294 Globe
" Lillian A bds 294 Globe [294 Globe
" Richard F clerk Hotel Dorrance bds
" Sally dressmaker bds 294 Globe
" William Mrs h 294 Globe
Cullivan Thomas engineer St Vincent Infant Asylum [Washington
Culshaw Richard calenderman h 320
Culton see Colton
Culver Ralph F chemist bds 260 Medway
Cumber Charles polisher h 373 Sayles
" Charles Mrs dressmaker h 373 Sayles
Cumerford Arthur S (A S Cumerford Co) 129 Eddy h 13 Benevolent
CUMERFORD A S CO gold platers 129 Eddy—see page 1596
" see also Comerford [Pond h 86 do
Cumiskey Annie M Miss variety 84
" Frank machinist h 10 Francisco
" Michael laborer h 62 South
" see also Comiskey [Woodland
Cumming Alexander expressman h 13
" Charles D teamster bds 148 Point
" David R expressman bds 13 Woodland
" John W bds 1716 Chalkstone av
" John W broom maker h 148 Point
" S P draughtsman 146 Westminster rm 406 h at Central Falls
Cummings Agnes nurse bds 138 Messer
" Alfred laborer h r 35 Warners lane
" Alice I bookkeeper 680 Atwells av bds 33 Helme
" Andrew J steam fitter h 113 Lippitt
" Annie M bookkeeper 85 Putnam
" Bernard F file cutter h 9 Newark
" Bridget Miss h 113 Lippitt
" Charles operative bds 33 Valley
" Charles B clerk R I Tool Co bds at Central Falls [385 Knight
" Charles L groom 263 Westminster h

KING'S WINDSOR CEMENT for Plastering, for Sale by JAMES C. GOFF 31 to 49 POINT STREET

Cummings
" Chester B machinist h 12 East
" Clarence W laundry 105 Hope bds 12 East
" Edward machinist h 14 Wisdom av
" Edward A clerk 1700 Westminster b 23 Marvin
" Eliza widow bds 174 Harold
" Elizabeth M matron 616 Eddy h do
" Ellen Miss h 7 Powder Mill
" Ethel clerk bds 11 Medway
" Eugene D jeweler h 32 Willow
" E Lindsey clerk 12 Congress av bds at Edgewood
" Frank clerk bds 26 Frank
" Frank stage hand bds 41 Crary
" Franklin W & Co (William H Cummings) confectioners 101 Westfield h 95 Chapin av
" G Edward refiner h 11 Barrows
" Hugh mason 75 Westminster rm 24 h at E Providence
" James laborer bds 41 Derry
" James F clerk 62 Weybosset bds 592 Potter av
" James J machinist h 964 Branch av
" Jason lodging house 127 N Main
" John laborer bds 28 College
" John shoemaker h rear 23 Marvin
" John A watchman h 592 Potter av
CUMMINGS JOHN E, FARM AGENCY 86 Weybosset rm 23A—see page 1554
" John E real estate 86 Weybosset rm 23A h at Conimicut
CUMMINGS JOHN F painter 423 Knight bds 964 Westminster—see page 1530
" John H clerk bds 469 Chalkstone av
" John H painter 423 Knight h 964 Westminster [Wisdom av
" John J clerk 140 Academy av bds 14
" John P coachman bds 29 Benevolent
" John T removed to New York city
" John V machinist h 145 Howell
" Joseph F helper bds 66 Bergen
" Joseph H Mrs bds 139½ Pearl
" Lizzie M Miss matron 616 Eddy h do
" Louise Mrs h 375 Public
" Mabel E bookkeeper h 11 Medway
" Margaret Miss h 7 Powder Mill
" Mary widow h 12 Touro
" Mary A Miss h 145 Howell
" Mary A teacher Bridgham st school bds 1390 Westminster
" Mary F music teacher bds 33 Helme
" Mary F widow h 17 Malvern
" Matthew piper bds 10 Stokes
" Matthew J, Overseer of Poor 616 Eddy h 82 Charles
" Michael carpenter h 142 Bowdoin
" Michael carpenter h 66 Bergen
" Michael tinsmith h 1716 Chalkstone a
" Michael weaver h 58 Henrietta
" Michael J bds 17 Malvern
" Patrick weaver h 743 Atwells av
" Patrick F clerk 63 Julian h 33 Helme
" Patrick F mason h 121 Laurel Hill a
" Robert filemaker bds 65 Robin
" Sallie widow bds 12 East
" Sarah B widow of James h 149 Academy av [h 111 Courtland
" Silas W 17 Custom House st rm 9A
" Thomas jeweler bds 58 Henrietta
" Thomas J stone cutter h 469 Chalkstone av
" Thomas P h 72 Arnold
" Thomas P harnessmaker bds 469 Chalkstone av [Riverside
" Walter B clerk 185 Westminster h at
" William carpenter h 243 Valley
" William clerk h 726 Atwells av
" William foreman Kendall Mfg Co h 144 Willard av
" William teamster bds 261 Richmond
" William B jeweler bds 12 Touro
" William H (F W Cummings & Co) 101 Westfield h 102 Wilson

Cummings
" see also Commins and Cumming
Cundy James enameler h 108 David
Cuneo Andrea removed to New York city
Cunha Anthony M machinist bds 129 E George
" Antoine S laborer h 19 Trenton
" Charles M printer bds 129 E George
" Christie clerk 380 Westminster
" Jose printer h 129 E George
Cunliff Emma F Miss h 146 Bridgham
" Robert machinist h 47 Barton
Cunliffe Ellen Mrs bds 436 Cranston
" Phebe J widow of George h 116 Power
" Robert G pencilmaker b 436 Cranston
" Sarah W widow bds 260 Elmwood av
" Truman A prop Hopkins Hotel 945 Westminster h do
Cunneen Benjamin laborer b 175 Charles
" Thomas driver 1706 Westminster h 1704 do
Cunniff see Caniff
Cunningham Annie M Mrs h 11 Avon
" Annie V h 11 Avon
" Bernard C clerk 243 Westminster bds 50 Barton
" Bridget wid of Patrick h 7 Hewitt
" Catharine widow h 713 N Main
" Charles H draughtsman 9 Codding
" Cornelius driver 301 Canal h 31 Eudora
" Daniel laborer h 63 Joslin
" Daniel rms 776 Westminster
" Delia Miss h 16 Covell
" Dennis J clerk 176 Weybosset bds 528 Chalkstone av
" Edward conductor h 1162 N Main
" Edward mason h 142 Transit
" Edward J dentist 447 Westminster b 50 Barton
" Elizabeth G music teacher b 50 Barton [Barton
" Ella T stenographer 90 Pine bds 50
" Ellen M Mrs h 164 Pearl
" Henry laborer h 14 Atwood
" Herbert W optician 106 Mathewson
" Hugh laborer h 16 Bowdoin
" Ida A Miss teacher Roosevelt st school h 67 Dorchester av
" James grocer 35 Bergen h 949 Chalkstone av
" James laborer bds 821 N Main
" James B removed to Fall River Mass
" James H spinner h 311 Knight
" James J operator h 96 Lippitt
" John h 50 Barton
" John butcher h Swift c Smithfield av
" John cook h 10½ Wheaton
" John fireman h 140 Hudson
" John laborer h 110 Bowdoin
" John laborer bds 7 Hewitt
" John jr lather bds 110 Bowdoin
" John F ice dealer b 949 Chalkstone av
" John J helper bds 528 Chalkstone av
" John J motor man h 100 Laurel Hill a
" John J physician 251 Prairie h do
" John S salesman 53 Aborn h at Philadelphia Pa
CUNNINGHAM JOHN T veterinary surgeon 12 to 14 Garden h 628 Broad—see page 1592
" Joseph J lawyer 321 Banigan bldg and 1924 Westminster b 949 Chalkstone a
" Lizzie music teacher bds 50 Barton
" Louise H Miss milliner h 4 Ellery
" Luke S barber 295 Manton av bds 288 Amherst
" Margaret widow of James b 10 Albro
" Martin laborer h 38 DeSoto
" Mary Miss h 31 Eudora
" Mary E dressmaker bds 11 Avon
" Michael fireman h 9 Concannon
" Michael laborer bds 120 Ives
" Michael G laborer h 8 Hewitt
" Michael J police Station 5 bds 910 Atwells av
" Nellie bds 24 Doyle av

TIMOTHY O'CONNOR, FLORICULTURIST and 272 Westminster St. Lawns and Gardens Laid Out and Kept in Order.

Cunningham
" Patrick filemaker h 28 Hedley
" Patrick grocer 598 Plainfield h 92 Hendrick
" Patrick laborer bds 678 Eddy
" Patrick plasterer h 635 Harris av
" Patrick tailor h 27 Audrey
" Patrick teamster bds 31 Eudora
" Patrick teamster bds 120 Valley
" Patrick A sign painter bds 528 Chalkstone av
" Patrick F laborer h 32 Atwood
" Patrick H machinist h 89 Barstow
" Patrick J helper h 58 Florence
" Patrick V physician 117 Harrison h do
" Peter laborer bds 14 Atwood
" Philip machinist h 27 Audrey
" Rose widow h 283 Amherst
" Sarah E widow of Alfred W h 52 Wendell
" Thomas motor man b 948 Atwells av
" Thomas E h 34 Brighton
" Thomas F grocer h 32 Canton
" Thomas H foreman city yard h 320 Public [283 Amherst
" Thomas J barber 295 Manton av bds
" Timothy laborer h 528 Chalkstone av
" T Emmet clerk 241 Harris av h 34 Brighton
" William laborer bds 7 Hewitt
" William weaver h 937 Branch av
Cure Arthur clerk 380 Westminster
Curfew Charles H h 180 Ophelia
" John H clerk bds 180 Ophelia [bert
Curibert see Colebert, Colbert and Culbert
Curley Daniel laborer bds 45 Camp
" Daniel operative b 102 Whitehall
" Frank operative bds 102 Whitehall
" Frank J designer h 130 Mitchell
" James foreman h 114 Mawney
" John engineer bds 165 Plain
" John junk dealer h 54 Sisson
" John operative h 11 Polk
" John D foreman water department city yard h 206 Rhodes
" John J carpenter h 5 Maynard
" John J operative h 16 Marvin
" Joseph clerk 1918 Westminster h 126 Laurel Hill av
" Louisa B widow h 68 Camden av
" Malachi operative bds 45 Camp
" Mary A Mrs h 57 Webster av
" Michael laborer bds 237 Valley
" Michael H furniture 204 N Main h 464 Chalkstone av
" Patrick nurse Butler Hospital
" Patrick operative h 102 Whitehall
" Patrick T carpenter h 44 Knowles
CURLEY THOMAS florist 15 Harkness cor Slocum h 114 Tobey—see p 1491
" Thomas rubberworker b 114 Mawney
" Thomas F clerk 263 Westminster bds 44 Knowles
" Thomas J police Station 5 h 45 Camp
" William F clerk 91 Canal h 8 Ascham
" William H upholsterer 204 N Main
Curling Frank F foreman h rear 11 Nebraska
Curliss Mary A Miss h 929 N Main
" see also Corliss
Curran Ann widow h 97 Blackstone
" Bridget wid of Thomas h 80 Bishop
" Bridget Miss h 492 Benefit
" Catharine Miss h 71 Bogman
" Catharine V bookkeeper 244 Westminster h 97 Blackstone
" Charles E clerk 94 Clemence h 177 Point
" Charles H jeweler h 73 Staniford
" Daniel foreman h 223 Laban
" Daniel teamster bds 261 Richmond
" Edward machinist h rear 11 Marvin
" Ellen died June 16 1904
" Frank clerk P O h 179 Amherst
" Harry jeweler h 57 Ashburton
" James foreman 171 Eddy

Curran
" James A laborer h 28 Armstrong av
" James P barber h 58 Joslin
" James S clerk 109 Westminster bds 14 Joslin
" James S jeweler bds 97 Blackstone
" Jane died November 1 1904
" John house 108 Atwells av
" John h 56 Heath
" John (Burke & Curran) 270 Weybosset h 10 Burnside
" John clerk 380 Westminster
" John coremaker h 45 Elm
" John laborer h 430 Richmond
" John laborer h 82 Plain
" John laborer h 60 Smithfield av
" John B janitor h 83 Florence
" John E laborer bds 195 Howell
" John F jeweler h 71 Putnam
" John J died Feburary 8 1905
" John J jeweler h 440½ Huntington av
" John P jeweler h 814 Eddy
" Joseph boilermaker h 145 Putnam
" Joseph weaver bds 143 Putnam
" Julia widow h 18 Arnold
" Julia D widow h 22 Hannah
" Julia N dressmaker 524 Westminster rm 13 bds 145 Harrison
" Margaret, widow h 25 Cottage
" Margaret widow of Patrick h 1 Allens av
" Margaret Miss h 64 Appleton
" Martin salesman bds 18 Arnold
" Mary Miss h 292 Globe
" Matthew J salesman bds Arnold cor Mohawk
" Michael laborer bds 53 Jenkins
" Olney fireman bds 1 Downe's block
" Patrick engineer h 319 Eddy
" Patrick iron worker h 899 Branch av
" Patrick laborer h 18 Prosper
" Patrick laborer bds 56 Heath
" Patrick painter rms 208 Pine [ence
" Patrick J barber 7 Julian h 61 Florence
" Patrick P lawyer 926 Banigan bldg bds 14 Joslin
" Peter janitor h 14 Joslin
" Peter jeweler bds 106 Potter av
" Peter (laborer) died October 15 1904
" Peter foreman 556 Atwells av h 113 Hendrick
" Peter J clerk 114 Plain bds 58 Eudora
" Peter J (Curran & Oldfield) 114 Plain bds 145 Thurbers av
" Sadie and Mary Misses h 216 Wickenden
" Sarah bds 240 Academy av
" Thomas clerk Westminster cor Mathewson bds 97 Blackstone
" Thomas lawyer 1039 Banigan bldg h 601 Westminster
" Thomas painter h 317 Manton av
" Thomas A burnisher h 383 Pine
" Vincent J barber bds 61 Florence
" William laborer h 145 Harrison
" William P removed to Woonsocket
" William S clerk 57 Sassafras bds 10 Burnside
CURRAN & BURTON coal office 31 Weybosset yards at Hills wharf—see page 100
" & Oldfield (P J Curran, H Oldfield) grocers 114 Plain
Curren Amos removed to Maine
" Elizabeth J stenographer 91 Friendship bds 107 Calhoun av
" James tinsmith h 107 Calhoun av
" James jr clerk bds 107 Calhoun av
" Mary F Miss teacher Calhoun av Primary school bds 107 Calhoun av
" William S iceman bds 11 Lowe av
Currie Alice widow of Bernard bds 171 Manton av
" Eliot A floor layer b 507 Chalkstone av
" John D engineer bds 146 South
" Mabel nurse R I Hospital bds do

LOOSE LEAF CARD SYSTEMS and LEDGERS carried in stock by
E. L. FREEMAN & SONS, 3 Westminster St.

Currie
" Robert oiler h 42 Hanover
" William G bookkeeper h 181 Chestnut
" see also Curry
Currier Charles H overseer Grant mill h at Arlington
" Charles M died January 15 1905
" Clara B Mrs h 286 Indiana av
" Clinton H instructor B U bds 17 University Hall B U [Walls ct
" Edgar C clerk 746 Potter av bds 3
" Ida B bookkeeper 421 Industrial Trust bldg bds 17 Beacon av
" John operative bds r 67 Julian
" Marcelline widow h r 67 Julian
" Mary widow rms 87 Sheldon
Currin Robert B grocer h 23 Chestnut
Curry Aaron B Mrs bds 15 Cottage
" Albert & Co (James P Bucklin) toolmakers 102 Friendship h 851 Elmwood av [Pleasant
" Annie M stenographer 13 Dyer bds 84
" Antone laborer bds 46 East Transit
" Catharine M bookkeeper 16 Crawford bds 82 Pleasant [Heath
" Ellen A and Margaret F Misses h 40
" Frank butcher h 52 Peace
" George J clerk bds 28 Mt Vernon
" James butcher h 16 Staniford
" James grocer 84 Pleasant h 86 do
" James shoemaker h 28 Luna
" James E conductor h 40 Heath
" James F bricklayer bds 28 Luna
" James J bds 86 Pleasant
" Joanna E widow of John F bds 696 Atwells av
" John clerk bds 28 Mt Vernon
" John driver rms 216 Washington
" John driver 68 Weybosset bds 236 Fountain
" John F died November 5 1904
" John H jeweler h 64 Doyle av
" Joseph clerk 380 Westminster
" Joseph F engineer h 5 Hall
" Kate Miss jeweler h 3 Glendon ct
" Mary A bookkeeper 33 Market sq bds 84 Pleasant
" Mary A Miss h 248 Brook
" Michael J baker h 14 Baxter
" Patrick J h 28 Mt Vernon
" Peter h 137 Livingstone
" Redmond polisher h 43 Burrington
" Rose and Mary Misses h 610 Broad
" Sam Miss bookkeeper 33 Market sq
" Walter C laborer bds 52 Peace
" see also Currie
Curt Flimen motor man h 191 Nashua
Curtice Fred P carpenter bds 170 Lockwood
Curtin Andrew tanner bds 14 Washburn
" Daniel helper h 104 Lockwood
" David laborer h 9 Powder Mill
" Dennis weaver h 651 Harris av
" Jane widow bds 127 Pocasset av
" John J plumber 57 Page bds 28 Vandewater [mond
" Mary A widow of David h 19 Ham-
" Michael fireman h 72 Bishop
" Patrick laborer h 15 Whipple
" Stephen carpenter h 76 Diamond
" Stephen P A machinist b 651 Harris a
" Susan widow of Michael h 11 Bacon pl
Curtis Amelia H B Miss h 140 Bridgham
" Benjamin M clerk 588 Eddy h 293 Swan
" Charles F jeweler h 146 Beacon av
" C Frederick chaser 83 Page rms do
" Edward h 426 Friendship
" Edward F h 384 Pine [Williams
" Edward F lieut Steamer 2 h 129
" Edwin J salesman bds 23 Orms
" Frances A Miss died February 20 1905
" Fred bell boy rms 191 Friendship
" Fred H teamster bds 40 Superior
" George H clerk 231 S Main h at E Superior

Curtis
" George F clerk 225 Westminster h 166 Providence
" George L driver h 6 Audrey
" George L teamster bds 17 Earl
" Hannah F widow of Thaddeus h 296 Washington
" Harry C lawyer 49 Westminster rms 708 to 712 h 20 Doane av
" Henry laborer bds 93 Burrington
" Henry N (Curtis & Sweet) 12 Burrill and 877 Westminster h 19 Foster
" James M capt Hose No 1 h 23 Orms
" John F carriage painter h 672 Eddy
" John F dyer h 1 N Court apt 2
" Julia A (widow) died August 15 1904
" Lillian M stenographer 21 Stevens bds 293 Swan
" Louis farmer Butler Hospital bds do
" Lysander E teller Providence Nat Bank h 14 Wood
" Mary widow bds 125 Dodge
" Minerva G Miss teacher Peace st grammar h 12 Central
" Walter A salesman bds 426 Friendship
" Wilbur T salesman h 1406 Broad
" William A engineer h 31 Sussex
" William E clerk 102 N Main h 35 Bowen
" William H h 33 Hanover
" William H lunch wagon h 125 Elm
" William J conductor h 482 Huntington av
" William N lunchman h 125 Elm
" W E clerk 102 N Main
" W W agency directory 412 Banigan bldg h at Pawtucket
" & Sederquist Hiram Kendall mgr 87 Weybosset rms 22 and 22 A
" & Sweet (Henry N Curtis, George W Sweet) eating house 12 Burrill and 877 Westminster
" see also Curtice
CURZIO FEDERICO & CO (L'Eco Del Rhode Island) 32 Spruce h 85 Arthur av—see page 1453
Cushing Adoniram J counsellor 20 Market sq rm 43 bds 5 Franklin
" Anne Cooke Miss typewriting 58 Olive h do [at N Providence
" Arthur counsellor 19 College rm 19 h
" August brewer h 88 Van Zandt
" Daniel J tel operator h 76 Davis
" E L clerk R I Co h 598 Public
" Frank A bookkeeper 25 Congress av h 595 Public
" Fred A cotton yarns 403 Industrial Trust bldg h at Seekonk Mass
" Harriet P widow h 236 Pleasant
" James F carpenter h 21 Burgess
" Lawrence woolsorter h 48 McDonough
" Mary widow of Martin h 382 W Exchange
" Mary E Miss teacher Ives st school h 107 Waterman [28 Carter
" Mira B stenographer 40 Dorrance bds
" Nathan driver h 2 Pilgrim block
" Patrick operative h 48 McDonough
" Realty Co 86 Weybosset rm 21
" Rebecca R Mrs teacher rms 117 Waterman [Olive
" Susanna Y widow of Walter J h 58
" Thomas H paper ruler h 79 Elmdale a
" William F h 24 Gallup [Blackstone
Cushman Albert C silversmith bds 256
" Albert H foreman 85 Sprague h 97 Niagara [Broadway
" Arthur foreman 241 Harris av bds 331
" Asa stone setter h 339 Potter av
" Ben A clerk 89 Weybosset h at Lakewood [vue av
" Charles C mgr 188 Charles h 19 Belle-
" Edward O painter h 95 Elm
" Emily W teacher Broad st grammar bds 19 Bellevue av
" Frank C printer h 436 Benefit

Only Modern Market—Prov. Public Market Co

Cushman
" Franklin R teacher bds 19 Bellevue av
" Henry I Rev pastor First Universalist church h 26 Pitman
" James H clerk 128 Dorrance h 142 Chester av
" Margaret widow bds 3 Proctor pl
" Mary E H widow h 19 Bellevue av
" May H bookkeeper 31 Aborn bds 19 Bellevue av
" Minnie C nurse bds 91 Niagara [ara
" Ruth E widow of George E h 91 Niag-
" S R Mrs h 610 Elmwood av
Cusick Agnes clerk 244 Westminster bds 35 Thayer
" Catharine widow bds 173 Merino av
" Cornelius C compositor "Journal" bds 35 Thayer
" Hannah widow of John h 35 Thayer
" James clerk 42 Ruggles bds 66 Camden av [Harvest
" James E barber 135 Regent av h 27
" John laborer h 17 Tiffany
" John E engraver bds 51 Aurora
" John F plumber h 100 Academy av
" Kate widow of John J h 42 Benevolent
" Mary widow h 16 Tiffany
" Mary E widow of William bds 1015 Branch av
" Morris laborer h 63 Camden av
" Patrick mason h 59 Harrison
" Peter carpenter h 147 Pomona av
" Richard J bath attendant h 7 Graves lane
" Susan B Miss h 28 Baxter
" Thomas F & Son (William A) grocers 297 Admiral h 1015 Branch av
" William A (Thomas F Cusick & Son) 297 Admiral h 1015 Branch av
" William F plumber h 76 Cross
" William J cloth inspector h 362 Manton av
" William M plumber bds 35 Thayer
Cusson P E Mrs dressmaker h 415 Manton av
Custer James laborer bds 33 Zone
" May widow of James h 33 Zone
" William machinist bds 33 Zone
Custis Eva G bookkeeper bds 311 Broad
Cute John S bookkeeper 63 Dyer h at E Providence [Harris av
Cuthbert Ada M widow of John h 659
" Arthur J machinist bds 659 Harris av
Cuthbertson James dyer h 913 Manton a
Cutler Charles A driver Steamer 2 h 199 Transit
" Charles A motor man bds 275 Broad
" Ethel Mrs h 29 Glenham
" Gilbert B salesman 901 Banigan bldg bds 77 Dyer rm 8 [810 Broad
" Harry (Cutler Jewelry Co) 7 Eddy h
" James W dentist 643 Banigan bldg h 147 Smith
" Jewelry Co mfg jewelers 7 Eddy
" Laura L widow h 147 Smith [bridge
" Lewis A driver Hose 20 h 33 Cam-
" Lucretia E Mrs teacher bds 147 Smith
" M Frances G h 147 Smith
" M Josephine stenographer 69 Washington bds 1 Bassett
Cutter Frank electro-plater 101 Sabin h at Warwick [h 8 Poplar
" Joseph A mgr 75 Westminster rm 38
" Lucretia E teacher bds 147 Smith
Cutting Charles A painter h 69 Lester
" Charles A jr clerk 243 Westminster bds 69 Lester [bldg h 122 Taylor
" George E tel operator 212 Banigan
" Henry clerk h 209 Atwells av
" John druggist rms 208 Pine
" J C reg phar bds 812 Westminster
" Phebe A Miss teacher h 108 South
" William A jeweler h 22 Wickham
Cuttle William machinist h 30 Cortez

Cuttle
" William jr helper bds 30 Cortez
Cutts William B physician 509 Westminster h at Auburn
Cutugno Filomeno laborer h 198 Cedar
Cybulski John weaver h 14 Gaylord
Cydney Patrick operative bds 62 Harold
Cymeline Chemical Co medicines 228 Industrial Trust bldg [tain
Cyprian Brother teacher bds 205 Foun-
Cyr Alfred moulder bds 30 Cyr
" Alfred A carpenter h 30 Cyr
" Julian driver 208 Weybosset h 237 Broad
" Margaret Mrs dressmaker h 237 Broad
" Maxine teamster h 34 Perry
CYR PETER moulding and planing mill 42 Cyr h 28 do—see page 1550
" Prime fireman bds 34 Perry
" see also StCyr
Czbulka Frank operative h 6 Gaylord
Czbulski Alexander laborer bds 14 Gaylord
" Charles operative h rear 15 Chaffee
Czubak Antoine fireman h 408 Hartford av
" Stanislaw foreman h 41 Putnam

D & W FUSE CO non-arcing fuses and fuse devices Hathaway off Elmwood av at city line—see page 1527
Dabaszynsti Joseph operative h rear 33 Atwood
D'Abbate Gino tailor h 41 Mesenger
" Giovanni tailor bds 41 Messenger
" Giulio laborer bds 87 Spruce
Dabney Oil Co 1006 Banigan bldg
Daboll Floride Miss h 188 Daboll
" Walter F clerk 86 Weybosset rm 2 bds 188 Daboll [94 Transit
Dabraccio Andrea tailor b 64 Brayton av
" Basilio operative bds 146 Spruce
" Giuseppe carpenter bds 330 Atwells a
" Pasquale ins agent bds 10 Africa
Dacey Cornelius foreman 603 S Main h
" James grocer 265 Smith h 76 Bernon
" Michael J clerk 265 Smith h 93 Lydia
D'Adario Leonardo laborer bds 8 Lily
Dadekian Krikor baker 136 Richmond
Dadford Jane M Mrs bds 45 East Transit
Dady see Deady
Daesen Ephraim died July 22 1904
" Ephraim P driver 121 Snow h 2 De Soto
" Selma widow of Ephraim bds 149 Delaine
DAGGETT & MILLER CO chemists 101 Sabin—see page 1650
" Byron E clerk 8 Wilcox bldg h 41 Arch
" Charles bds 52 Olney
" Charles F engineer h 52 Olney
" Charles H chemist also vice-pres Daggett & Miller Co 101 Sabin h 104 Daboll
" James H clerk 197 Weybosset rms do
" M Isabel bds 254 Pleasant
" Samuel laborer h r 10 Lime
" & Miller Co chemists 101 Sabin
" & Robbins mfg jewelers 7 Beverly rm 12
Dagnen see Degnan
D'Agnenica Antonio laborer h 121 Spruce
" Eraclio laborer h 161 Spruce
D'Agnilli Cosmo painter h r 15 Hewitt
Dagnin Patrick wood worker h 98 Wilson [Charles
D'Agostini Giovanni laborer h 763
" Nicola shoemaker bds 36 Marietta
" Raffaele laborer h 810 Charles
D'Agostino Angelo laborer b 39½ Ledge
" Antonio laborer h 13 Paul
" Antonio shoemaker bds 43 Arthur av
" Domenico laborer bds 6 Christopher
" Francesco teamster h 43 Arthur av
" Giorgio laborer h 67 Hassan

Oven Tile and Fire Slabs, MANCHESTER & HUDSON 55 Point Street

D'Agostino
" Giuseppe tailor bds 43 Arthur av
" Nicola baker 561 Charles h do
" Paolo laborer h 39½ Ledge
" Pasquale laborer bds 498 West Exchange
Dahl A John laborer h Sharon n Eaton
" Louis cutter 94 Westminster h 2 Providence
Dahlberg Anthony foreman 268 Dyer bds 89 Maple
Dahlgren Christine Miss h 22 E Manning
Dahlstrom Julius Rev h 22 Harriet
" Ulrika widow bds 108 Atlantic av
Dahn Louisa widow h 543 Dexter
Dahoney James clerk 176 Weybosset bds 2 Aplin ct
Daieri Bernardo laborer bds 35 Veazie
Daigle Alphonse carpenter h 86 Appleton
" Alphonse loomfixer h 623 Harris av
Daigneault Anna R dressmaker h 256 Lockwood
" Arthur J buttonmaker h 256 Lockwood
" Edward clerk 143 Weybosset bds 256 Lockwood
" Joseph T jeweler bds 152 Smith
" Louis B mason bds 256 Lockwood
" Louis L mason bds 70 Fairmount av
" Napoleon blacksmith h 18 Merino lane
" Ulysses switchman h 70 Fairmount av
" William J jeweler h 155 Grove
Dailey Albert clerk 67 Wickenden bds 41 Transit
" Albert laborer h 43 Transit
" Annie T clerk 625 Westminster bds 191 Transit
" Benjamin W coal 126 Sprague h 388 Weybosset
" Catherine clerk 244 Westminster
" Catharine widow h 61 Althea
" Charles laborer bds r 46 Walling
" Charles E hardener h 38 Anthony av
" Charles E laborer h 42 Booth
" Charles J jeweler bds 44 Norwich av
" Daniel A (John A Dailey & Son) 191 Transit h do
" Elizabeth wid Jos A h 43 Bradford
" Elizabeth F Mrs h 147 Bowen
" Ellen widow Jeremiah h 23 Aquidneck
" Frank E jeweler h 22 Tenth
" Frederick J bookkeeper bds 191 Transit
" George operative bds 1109 Atwells av
" Howard C removed to Reading Pa
" James F operative bds 10 Kossuth
" Jeremiah removed to New York city
" Jeremiah S musician h 109 Benedict
" John (ins agt) removed to East Prov
" John jeweler h 55 Eighth
" John jeweler bds 9 Winsor
" John laborer h 158 Ives
" John laborer h 133 West Park
" John laborer bds 97 Corliss
" John laborer h 32 Darling
" John A & Son (Daniel A) contractors 191 Transit h do
" John B elec patrolman h 130 Randall
" John J laborer h 192 Manton av
" John J moulder h 296 W Exchange
" John M machinist bds 25 Belmont av
" John M painter h 3 Halton
" Joseph laborer bds 43 Bradford
" Joseph laborer bds rear 46 Walling
" Joseph packer bds 25 Belmont av
" Joseph E clerk 75 Weybosset bds 196 Richmond
" Joseph J weaver bds 10 Kossuth
" J Hammond bds 55 Eighth
" Louise F bookkeeper bds 43 Bradford
" Manton rms 10 Cushing [Norwich av
" Mary widow of Eugene F h 44
" Maurice F weaver h 133 Roosevelt
" Michael h rear 46 Walling
" Michael h 25 Belmont av
" Michael jr laborer bds r 46 Walling

Dailey
" Moses P nurse h 151 Courtland
" Nellie dressmaker bds 25 Belmont av
" Patrick h 12 Printery
" Patrick dyer h 1709 Westminster
" Patrick laborer h 10 Kossuth
" Patrick H jeweler h 263 Pearl
" Stephen H pedler h 243 Smith
" Susan widow of John bds 144 Julian
" Susan Mrs bds 113 Codding
" Thomas laborer bds 370 Charles
" Thomas moulder h 18 Paca pl
" Thomas piper h 24 Camden av
" Thomas H operative b 25 Belmont av
" Thomas H plumber h 38 Staniford
" Timothy painter bds 61 Althea
" Timothy E weaver h 13 Helme
" Timothy F driver h 76 Preston
" Vera F bookkeeper 855 Westminster bds 115 Broadway
" Walter J engineer bds 191 Transit
" William bds 43 Bradford
" William J h 9 Winsor [lard av
" Winifred widow of Andrew h 121 Wil-
" Winifred A teacher Somerset st school bds 121 Willard av
" W M mgr 144 Pine h at Crompton
" see also Daley and Daly
Daizi Elias pedler h 110 Acorn
Dakin Albert W machinist h 59 Dora
" Ellen A widow of Abraham h 52 Alverson av
" Isaac janitor 36 Olneyville sq h 125 Pocasset av [field
" Jacob paper hanger rms 190 Plain-
Dalaimo Mauro operator h 246 Atwells a
Dalby William F (Scholfield & Dalby) 1076 Westminster h at Arlington [Laban
" see also Dolbey
Dale Ann J widow of Thomas h 237
" Livona Mrs bds 519 Plainfield
" Oliver machinist bds 237 Laban
D'Alena Michele cook h 447 Atwells av
Dales Charles B Mrs bds 189 Atlantic av
D'Alesio Francesco laborer h 387 West Exchange
" Gregorio laborer h rear 41 Arthur av
D'Alessandro Augustus barber bds 112 Douglas av
" Domenico shoemaker 40½ Candace h 112 Douglas av
" Francesco laborer bds 57 Arthur av
" Pietro laborer bds 125 Arthur av
" Vincenzo carpenter bds 207 Cedar
" Vincenzo mosaic worker b 624 Charles
Daley Andrew laborer h 14 Atwood
" Annie M Mrs h 18 Candace
" Bernard pedler bds 148 Randall
" Catharine h 10 Armington av
" Charles laborer h 42 Booth
" Ellen widow of John J h 190 Gano
" Francis machinist h 45 Babcock
" Francis J engineer bds 45 Babcock
" Fred clerk 243 Westminster bds 45 Babcock
" James F removed to Connecticut
" John laborer bds 171 Manton av
" John (87 W River) died Dec 24 1904
" John (133 W Park) died March 17 1905
" John F boilermaker h 184 Manton av
" John J died June 5 1904
" Owen W wheelwright h 201 Power
" Patrick J salesman h 247 Federal
" Peter laborer h 33 Corliss
" Peter B removed to Fall River Mass
" Robert machinist h 87 W River
" Timothy laborer bds 40 E Transit
" Timothy A bottler h 40 E Transit
" Timothy E clerk 263 Westminster h 218 Dudley [76 Preston
" Timothy E driver 244 Westminster h
" Timothy J engineer h 235 Blackstone
" William operative bds 184 Manton av
" William H clerk 132 Charles h 5 Walling
" see also Dailey and Daly

R. I. Printing Co. Fine Job Printing No. 60 Weybosset Street

D'Alfonso Andrea shoemaker 111 Elmwood av [Arthur av
" Emilia Mrs milliner 42 Arcade h 88
" Vincenzo jeweler h 88 Arthur av
Dalgliesh James P foreman Highway Dept city yard h 34 Hazard av
" Robert J carpenter bds 34 Hazard av
" Sadie K typewriter bds 34 Hazard av
D'Aloia Emanuel tailor 260 Cranston h do
Dalquist Axle rubber worker b 25 Jones
Dalrymple Charles A jeweler h 14 Wilson
" John machinist h 45 Sussex
Dalsgaard Thomas J rubber worker h 840 Atwells av
Dalton Annie M dressmaker h 3 Lisbon
" Catharine widow h 12 Valley
" Charles A pres Franklin Press Co 63 Washington h 43 Nisbet
" David F bartender bds 55 Pettis
" Edmund G machinist h 766 Atwells av
" Edward J conductor b 36 Hartford av
" Ellen widow of Philip J h 12 Steere a
" Ellen A bds 55 Pettis
" George clerk 1918 Westminster bds 913 Manton av
" George (95 Crary) died Nov 28 1904
" George H Mrs rms 224 Washington
" Henry E removed to Pawtucket
" Henry H salesman 13 Dyer h 71 Plain
" James died April 16 1904
" James F laborer bds 71 Pleasant
" Jennie V bds 55 Pettis
" John boilermaker h 71 Pleasant
" John dyer bds 913 Manton av
" John laborer bds 55 Pettis
" John (71 Plain) died April 4, 1904
" John T removed to England
" Margaret bds 55 Pettis
" Mary widow h 55 Pettis
" Mary A bds 55 Pettis
" Mary B dressmaker bds 71 Pleasant
" Morris fireman bds 376 Richmond
" Patrick jeweler h 114 Willard av
" Philip J died August 24 1904
" Thomas janitor State House h at Pawtucket
" Thomas jeweler bds 55 Pettis
" Thomas W real estate agt 228 Ind Trust bldg h at Edgewood
" Tom salesman 59 Page h 12 Corinth
Daly Annie widow of Francis h rear 43 Whipple
" Arthur operative bds 455 Harris av
" Catharine widow of Frank P h 278 Oxford [man
" Cornelius police Station 5 h 16 Bog-
" Daniel rubber worker h 42 Salina
" Daniel J dressertender b 455 Harris a
" Daniel P jeweler bds 23 Rugby
" Dennis shoemaker h 455 Harris av
" Edmund S machinist h 19 Violet
" Ella bds 34 Elswald
" Frank grinder bds 229 Pine [wood av
" Honora widow of John h 122 East-
" James laborer h 503 N Main
" James C painter bds 218 N Main
" James J contractor b 223 Friendship
" James P weaver h Dearborn
" John laborer bds 122 Eastwood av
" John P laborer h 454 Manton av
" John P laborer h 82 Putnam
" John P woolsorter h 130 Putnam
" Joseph H card stripper bds 82 Putnam
" Kate Miss h 10 Armington av
" Laura J widow of Thomas F h 162 Friendship
" Margaret widow h 273 Oxford
" Mary bds 125 Governor
" Mary E dressmaker h 347 Plain
" Mary L nurse R I Hospital bds do
" Michael jeweler h 347 Plain
" Michael F coachman h 248 Power
" Patrick cabinetmaker 244 Westminster h 23 Rugby
" Patrick driver h 23 Rugby
" Peter laborer h 83 Cross

Daly
" Peter F bookkeeper 124 Washington rm 10 h at Central Falls
" Terrence A spinner bds 82 Putnam
" Thomas F laborer h 475 Chalkstone a
" Thomas J file forger h 2 Walling
" Thomas J laborer h 370 Charles
" Timothy driver 244 Westminster rms 257 S Main
" William laborer bds rear 43 Whipple
" William machinist bds 148 Stewart
" see also Daley and Dailey
D'Amaral Antone laborer h 90 Wickenden
D'AMARIO ANTONIO tinsmith and roofer 210 Atwells av h 130 Arthur av—see page 1561
" Ciro grocer 351 Atwells a h 153 Spruce
D'Amato Edoardo tailor b 396 Atwells av
Dambery Axel h Chestnut cor Elm
D'Ambra Antonio laborer h 23 Barker
" Antonio operative bds 139 Acorn
" Christofano pedler h 139 Acorn
" Filippo grocer 165 Atwells av h do
" Gabbrielle laborer h 25 Weeden
" Giuseppe laborer bds 28 Crout
" Stanislas laborer h 28 Crout
" Vincenzo clerk h rear 64 Brayton av
" Vincenzo teamster h 22 Tell
" Vito laborer h 159 Cedar [adelphia, Pa
D'Ambrosio Francesco removed to Phil-
" Mauro barber 4 Broad bds 105 Spruce
" Pietro grocer 511 Eddy h do
" Severio baker h 145 Acorn
Damaiano Antonio laborer h 93 Tell
" Benedetto laborer bds 87 Sutton
" Cosmo tailor bds r 123 Acorn
" Giuseppe laborer bds 100 Tell [ton
" Nicola clerk 295 Atwells av h 66 Sut-
" Urbano laborer h 14 Swiss
D'Amico Albert barber 281 Charles bds 303 Douglas av
" Arnaldo barber h 301 Douglas av
" Francesco laborer h 88 Ethan
" Michele carpenter bds 49 Eutaw
" Nicholas h 303 Douglas av
" Nunzio laborer h 18 Arthur av
" Pasquale shoemaker h 637 Charles
Damitio Albert H clerk 170 Westminster h 393 Hope
" A Hawes bds 393 Hope
Damm Willard mason bds 248 Friendship
Damme Arnold butcher bds 83 Elm
Dammers Edward E (E E Dammers Co) 169 Westminster h 30 Somerset
" Edward E Co inc opticians 169 Westminster
" Walter F adv agt h 30 Somerset
Damon Abbie bds 233 Bowen
" Calvin S jeweler h 76 Moore
" Daniel I conductor rms 3 Warren
" Elizabeth B widow of George H h 199 Howell [N Y av
" Eugene J foreman B & S h 230
" George F h 190 Sherburne
" Hezidiah Todd Mrs bds 125 Lloyd av
" Joseph clerk 220 Weybosset bds 4 Spring
" Lindsay T prof B U h 125 Lloyd av
" Walter L lieut Steamer No 5 h 199 Howell
" William W bds 199 Howell
Damoorjian John A coal and wood 20 Ring
D'Amore Agostino variety 75 Gesler h do
" Mercurio pedler h 75 Gesler
" Salvatore pedler h 101 Gesler
D'Amour Treffle carpenter h 90 Union av
Dana Albert J clerk 23 Acorn h 45 Wendell
" Charles F stable r 29 Reservoir av h 30 Sibley
" David A conductor bds 95 Waldo
" Elsa stenographer bds 192 Lockwood
" Frederick I gen sales mgr 17 Exchange pl h 67 Medway

Central Trust Co. Pays 4½ per ct. from Day of Deposit
171 Westminster St.

Dana
" P Henry ins agt h 14 Madison
" Marshall laborer rms 276 S Main
" Walter G designer h 192 Lockwood
Danahy John J piper bds 86 Berkley
" Mary nurse R I Hospital bds do
" Patrick carpenter h 86 Berkley
Danbridge Charles D patrolman h 13 Morgan
Danbury Hat Co 487 Westminster
Dandeneau Albert filecutter h 49 Superior
D'Andrea Constantino laborer bds 27 Arthur av
" Domenico laborer bds 14 Swiss
" Edward jeweler bds 232 Atwells av
" Emilio fresco painter 232 Atwells av h do
" Ernesto tailor bds 232 Atwells av
" Francesco laborer bds r 123 Acorn
" Giovanni removed to Italy
" Giuseppe (Olneyville Tailoring Co) 1 Olneyville sq h r 22 Cranston
" Giuseppe laborer h 108 Cedar
" Gregorio laborer h 108 Acorn
" Nicandro jeweler bds 232 Atwells av
" Raymond painter bds 232 Atwells av
D'Andreta Carmine laborer h 56 Greeley
" Donato laborer bds 152 Spruce
" Gaetano laborer h 28 Grape
" Luigi bds 56 Greeley
" Nicola laborer h 573 Charles
" Paolo laborer h 32 Jones
Dandurand George E barber 492 Westminster h 226 Lockwood
Dane Annie B Mrs h 25 Crescent
" Girard F clerk bds 25 Crescent
" Joseph A driver 96 Washington bds at Arlington
" Lizzie Mrs h 296 Cranston
Danehy Mary A rem to New York city
Daneker James S (Reynolds & Daneker) 17 Exchange pl h 414 Pine
Danekos Antonio (Danekos & Grafos) 51 W Exchange
" & Grafos (A Danekos, J Grafos) lunch room 51 W Exchange
D'Anella Giovanni A laborer b 206 Cedar
" Giuseppe laborer h 13 Swiss
" Salvatore laborer bds 396 Atwells av
D'Anello Angelo laborer bds 21 Tell
Danes Nathan shipper 100 Dyer h 281 Waldo [h 120 do
D'Anesi Amedeo collector 175 Atwells av
Danforth Charles A removed to Phila Pa
" Charlotte E teacher bds 127 Vinton
" Edmund C clerk 225 Westminster h 493 Hope [Cranston
" Frank L clerk 8 Exchange pl h 388
" Fred P waiter bds 9 Clemence
" George A clerk h 17 Lenox av
" Georgianna Miss removed to Edgewood
" Lena M registrar R I School of Design h 153 Benefit
" Mary C widow of Ephraim S h 17 Lenox av [Cranston
" Oliver clerk 8 Exchange pl bds 388
" Walter h 117 Wood
D'Angelo Vincenzo laborer h 25 Weeden
Daniel Matthew weaver b 26 McDonough
Daniele Angelo laborer bds 26 Hawkins
" Carmine laborer bds 239 Douglas av
Daniels Adolphus coachman h 224 Power
" Catharine widow of James removed to Valley Falls [Atwood
" Catharine A widow of William J h 28
" Christopher conductor b 97 Willard av
" Christopher W mason bds 640 Chalkstone av
" Clara I ensign Salvation Army h 63 Well
" Edward V horse shoer 24 Garnet bds 9 Church
" Ellen matron Grace Memorial Home 133 Delaine [Prospect
" Ellen E widow of George M h 142

Daniels
" Emily H widow of Walter B h 129 Cypress
" Ernest clerk 62 Weybosset h 27 Central
" Evelyn M E clerk 263 Westminster b 267 Blackstone [man
" Frederick H carpenter h 115 Water-
" Garabed (Z and G Daniels) 14 Cranston and 112 S Main h 40 Cranston
" George F clerk 231 Weybosset h at E Providence
" George F jr clerk 150 Westminster bds at E Providence
" Gilbert h 97 Willard av
" Harry T treasurer h 9 Oriole av
" Henry F driver bds 43 Bridgham
" Herbert A clerk 109 Summer h at Central Falls [Main
" Jeremiah F machinist rms 243 N
" John F (Daniels & Co) 75 Westminster rm 9
" John H wool sorter bds 232 Manton av
" Lizzie B Mrs h 115 Broadway
" Lydia M Mrs h 23 Dime
" Mary A saleslady 180 Westminster bds 9 Church [New Haven Conn
" Mary E widow of Frank L removed to
" Nancy widow h 158 Gallup
" Patrick H pedler bds 24 Ralph
" Thomas laborer bds 157 Lockwood
" Thomas (machinist) removed to New London Conn
" Walter wool sorter bds 37 Valley
" Walter E clerk bds 9 Douglas av
" Zaker (Z and G Daniels) 14 Cranston and 112 S Main bds 40 Cranston
" Z & G kitchenware 14 Cranston and 112 S Main
" & Company mining 75 Westminster rms 9 and 10
Danielson A Lockwood asst treas 20 Market sq rm 22 h at Pawtuxet
" Carl removed to Attleboro Mass
" George W (Danielson & Son) 96 Westminster bds 655 Public
" John G grinder bds 48 Cedar
" John P machinist h 48 Cedar
" John W treas 20 Market sq rm 22 h 160 Waterman
" J DeForest asst treas 20 Market sq rm 22 h at Boston Mass
DANIELSON & SON, (Wm J & George W) newspaper adv and subscription agency 96 Westminster—see page 1645
" see also Donaldson
Danis Arthur E sailor bds 189 Union av
" Israel machinist h 189 Union av
" Nathan I clerk 100 Dyer h 281 Waldo
Danjou Alfred hostler h 128 Elm
" Fred clerk bds 128 Elm
Dann Victor brakeman bds 88 W River
" William H conductor h 125 Wallace
Dannehey see Danehy, Denahy, Donaghey and Donahey
Danner Mary S widow bds 361 Chalkstone av
Danoski Alexander weaver b 15 Gaylord
" Stanislaus weaver bds 15 Gaylord
Danser Harry M manager 285 Canal h at Edgewood [Jewell
Dansereau Charles S steamfitter bds 24
" Philadelph car repaairer h 967 Manton av [av
" Philadelph J engraver bds 967 Manton
Dante Arturo jeweler bds 74 Spruce
D'Antico Gennaro laborer bds 127 Spruce
Da Ntrea Guso tailor h 22 Cranston
D'Antuono Francesco laborer bds 391 W Exchange
" Giuseppe removed to Italy
" Joseph variety 539 N Main h do
" Luigi clerk h 37 America
" Michele laborer h 167 Spruce
" Raffaele laborer h 96 Acorn [wood
Danz John F tailor 426 Eddy h at Edge-
Daoust Harry baker h 39 Luther

Invalid Rolling Chairs for sale by Geo. L. Claflin Company

D'Aragon see Dragon
Darby Alfred J finisher h 43 Laura
" David machinist bds 274 N Main
" Edward bds 5 Hospital
" Edward M buyer 263 Westminster rms 5 Hospital
" George H weaver h 65 Joslin
" John jeweler h 56 Oak
" John J weaver h 99 Bowdoin
" Mary Mrs h 56 Oak
" Walter A apprentice b 62 Prairie av
" Walter D chaser h 62 Prairie av
" William bds 99 Bowdoin
" William weaver h 17 Handy
D'Arcangelo Vincenzo grocer 512 Eddy h do
Darcey P A removed to Boston Mass
" Thomas laborer bds 258 Charles
Darcy Arthur F conductor h 97 Ruggles
" Bridget A widow of Edward H h 670 Smith
" Edward at B & S h 6 Bates
" Edward H died April 25 1904
" Elizabeth J teacher Niagara st school bds 46 Moore
" Genevieve L teacher bds 670 Smith
" James A student bds 670 Smith
" John operative h 160 Howell
" Joseph C baggagemaster Union Station h 670 Smith
" Mary widow of John h 217 Plainfield
" Michael laborer h 6 Wilcox
" Patrick apothecary 265 Union av
" Patrick laborer h 108 Livingstone
" Rose widow of Patrick h 14 Balaklava
" Thomas laborer bds 258 Charles
" Thomas E police Station 3 h 14 Bernon
" William stone cutter h 1036 Chalkstone av [h 22 Fern
" William J collector 263 Westminster see also Dorsey
D'Arcy Annie clerk 803 Eddy bds 962 do
" Charles E machinist h 93 Cromwell
" James A carpenter h 962 Eddy
" Jessie Miss h 117 Orms
" John clerk 897 Westminster h 55 Marshall
" John A clerk 100 Dyer bds 962 Eddy
" Margaret M teacher Atwells av school bds 962 Eddy [cor Perry
" Thomas ins agent bds Westminster
" Thomas H engraver 86 Dorrance h 213 Rhodes
" William E brakeman bds 962 Eddy
" see also Dorsey [Chestnut
Dardis Carrie E Mrs dressmaker h 51
Darelius Charles overseer 588 Eddy h 49 Gay [What Cheer av
D'Arezzo Agostino operative bds 17
" Antonio laborer bds 33 Swiss
" Antonio laborer h 28 Hillhurst
" Francesco laborer b 17 What Cheer a
" Giacinto laborer h 616 Union av
" Luigi grocer 584 Union av h 622 do
" Luigi laborer bds 17 What Cheer av
" Luigi laborer h 63 Moorefield
" Tommaso laborer bds 634 Union av
" Tommaso laborer bds 622 Union av
" Vincenzo clerk h 590 Union av
Dargen Charles removed to New York
Darigan John A teamster bds 232 Atwells av [232 do
" Patrick F variety 232 Atwells av h
Darke William H variety 127 Orms h 95 Douglas av [658 Public
Darling Addison P engraver 136 Pine h
" Albert R salesman h 272 Washington av
" Ann widow of Warren h 41 Kenyon
" Arthur A clerk 20 Market sq bds 82 Aborn [Exchange h 320 Olney
" Charles C & Co mfg jewelers 68 W
" Charles P (C P Darling Co) 415 Charles h 130 Doyle av

Darling
" C P Co (The) (Charles P Darling, Edwin S Darling, Frank G Wallis) box shooks 415 Charles
" Daniel W foreman Gorham Mfg Co h 81 Congress av
" Edmund A bookkeeper 24 Custom House st h at Pawtucket
" Edward E h 593 Broad
" Edwin bds 130 Doyle av
" Edwin S (C P Darling Co) 415 Charles bds 130 Doyle av
" Ernest L draughtsman bds 109 Jewett
" Eugene A laborer h 24 Livingstone
" Eugene W engineer h 109 Jewett
" Eveline widow of John W h 211 Howell
" Frances A Mrs rms 17 Beacon av
" Frederick W steward Narragansett Hotel h 40 Bowen [Friendship
" George B Lapidary Co (The) 109
" George C 86 Weybosset rm 42A rms 195 Brown
" George Channing sec and treas 109 Friendship h 199 Lexington av
" George E flaskmaker h 147 South
" George E jewelry jobber 45 Eddy rm 23 h at Pawtuxet [h at Auburn
" James A plumber 1252 Elmwood av
" Jennie Mrs clairvoyant h 53 Marshall
" John L removed to Boston Mass
" John O (Goff & Darling) 276 Westminster h 113 Messer
" John R clerk bds 92 Sutton
" Julia A Mrs lodging house 334 Washington
" J Walter bds 211 Howell
" Levi B pres and treas 79 Sabin h r do
" Lewis S jeweler h 149 Lockwood
" L B Fertilizer Co 14 Lonsdale
" Margaret B Mrs bds 143 Sutton
" Martha E Mrs h 320 Olney
" Oscar E conductor h 246 Federal
" Perley A foreman h 35 Hamlin
" Phebe widow bds 1 Vine
" Ray H silversmith h 178 Althea
" Russell stone setter h 28 Burnett
" Samuel F h 513 Elmwood av
" Sarah Mrs at St Elizabeth Home
" Smelting and Refining Co assayers and smelting 79 Sabin
" Traverse R jeweler h 53 Marshall
" Walter machinist h rear 173 Holden
" Walter A sec 158 Pine h 15 Jefferson
" Walter C machinist h 50 Grand View
" Walter L salesman 252 Canal h 45 Cypress [Grove
" Walter S foreman 355 Valley h 28
" Welcome B h 59 John
" Wesley A (W A Darling & Co) 87 Fountain h 123 Lexington av
" William E clerk 80 Weybosset h at Manton
" William L driver 73 Dyer h 21 Wickham
" W A & Co (Wesley A Darling) hay straw and grain 87 Fountain
Darlington Frank D machinist h 20 Franklin
Darmody Edward F clerk bds 18 Barre
" Jane Mrs h 18 Barre
" see also Dermody
Darnell John W butler h 233 Ives
D'Arpino Giuseppe laborer b 23 Murphy
Darrah Annie L clerk 155 Canal bds 42 Angell
" Irving A lineman h 54 Hamilton
Darrell Herman coachman h 129 Cushing
Darrow Lucy rms 191 Lockwood
" Manuel laborer bds 74 Wickenden
Dart Edward M mgr 136 Clifford h 29 Mawney [manufs 136 Clifford
" E M Mfg Co patented specialties
" J Vinton civil engineer City Hall bds 49 George [Stimson av
" Mary C widow of William B h 16

James C. Goff, Agent for Long Island Brick, 31 to 49 Point Street

Dart
" Willard C (Dart & Bigelow) 35 Westminster rm 3 bds 263 Benefit
" William C clerk R I Tool Co h 18 Euclid av
DART & BIGELOW (W C Dart) publishers 35 Westminster rm 3—see page 1432
Darte George L business mgr "Providence News" h 610 Elmwood av
" G L Mrs h 610 Elmwood av
Dary Frank A clerk Union Station h 120 Lexington av
" George A agent h 937 Broad
" George H died Sept 26 1904
" George O salesman 87 Weybosset rm 22 h at Pawtucket
" James removed to Pawtucket
" Maria L widow of George H h 973 Broad
Dash Isaac pedler h 16 Conanicut
" Joe tinsmith 312 S Main h 449 Chalkstone av
Dasheill Susan widow of George h 9 Hayward
Dassbach Freda C clerk 716 Potter av bds 32 Holmes
" Joseph T stonesetter bds 32 Holmes
Dasylva Gaudiose variety 481 Cranston h 489 do
Datz Theodore barber h 227 Thurber av
Daubney Samuel E real estate 415 Caesar Misch bldg h 135 Broadway
Dauer Edward O automobile repairer h 20 Douglas av
" Morris grocer 123 Chalkstone av h do
Daughaday Blanche Mrs b 100 America
" Fannie T widow of John H h 389 Friendship
" Howard T (Patten & Daughaday) 195 Eddy h 87 Ontario
Daundaugh Sarah A wid h 78 Courtland
Dauphin Henry carpenter h 58 Capron
DAUPHINEE HENRY H CO plumbers 1513 Broad h 171 Indiana av—see page 1650
" Lawrence L plumber h r 14 Calla
D'Auria Luigi mech engineer h 12 Cooke
Dauston Zenon barber h 157 Friendship
Davenport Anna E widow of Charles E h 12½ Candace [Charles Field
" Dency E widow of Samuel h 35
" Edward weaver h 254 Lowell av
" Ellen widow bds 23 Newark
" Ethel L clerk 19 Calender bds 12½ Candace
" Frank clerk 13 Dyer bds 91 Vinton
" Frank W h 193 Atlantic av
" Frederick L (Cole & Davenport) 404 Weybosset bds 410 do
" James H physician 210 Benefit h do
" John M machinist bds 75 Sabin
" Joseph C clerk 109 Westminster h at Pawtuxet
" Louise bds 35 Charles Field
" Louise B Miss h 193 Atlantic av
" William E engineer h 49 Waverly
" William E pres American Plumbing Co 56 North Main h at Pawtucket
" & Mason, Taunton Express, Union Station branch office 34 Snow
Davey Dominick expressman h 92 Tell
" John F laborer h 57 Robin
" Michael laborer h 139 W River
" Patrick J laborer h 80 Robin
" Thomas machinist h 36 Robin
" Thomas supt 75 Westminster rm 216 h at Pawtucket
Davian Mary widow bds 38 Amherst
David Augustus moulder h 50 Plymouth
" Eugene A carpenter h 819 Manton av
" E A Mrs dressmaker h 819 Manton av
" George H silversmith h 7 Gwinnett ct
" Jacob shoemaker 46 East h do
" John H barber 91 Eddy h 130 Mt Pleasant av

David
" Joseph operative h 9 Weeks
" Melina teacher Harrison st school bds 130 Mt Pleasant av
" Mike confectioner 243 Charles h do
" Moses bds 7 Gwinnett ct
Davidian Leo G laborer h 511 Washington
Davidsburg Louis & Co (J P Goldstein, A B Caro) mfg jewelers 25 Calender h at Brooklyn N Y
Davidson Andrew twister h 102 Mt Pleasant av
" Bernard machinist bds 114 Atwells av
" Charles laborer h 207 Pocasset av
" Charles jr woolsorter bds 207 Pocasset av
" David student bds 20 Arch
" Edgar C salesman 131 Washington rm 315 h 500 do
" Elizabeth nurse R I Hospital bds do
" Ernest machinist bds 114 Atwells av
" Frances Mrs h 36 Grosvenor av
" Frank fireman h 29 Grover [Arch
" George J clerk 309 Friendship bds 20
" Hugh baker h 62 Smithfield av
" Isaac laborer h 38 Shawmut
" James gardener h 48 Benevolent
" James motor man bds 207 Pocasset av
" James woolsorter b 135 Laurel Hill a
" John brass finisher h 31 Seekell
" John carpenter h 17 Huldah
" John clerk 243 Westminster h 131 Hendrick
" John real estate 75 Westminster rm 6 h 28 Willow
" John jr dresser h 195 Althea
" John A at Gorham's h 20 Calder
" John H tailor h 20 Arch
" John H jr (W & J H Davidson) 309 Friendship bds 20 Arch
" Max ins agt h 106 Orms [Harris av
" Meyer tailor 109 Plainfield bds 743
" Morris pedler bds 14 Benefit
" Oscar carpenter bds 104 Home av
" Peter baker h 80 Dover
" Thomas mason h 65 Valley
" William (W & J H Davidson) 309 Friendship h 48 Dartmouth av
" William M fireman h 8 Hillard [ship
" W & J H grocers 309 and 313 Friend-
" see also Davison
Davie see Davey
Davies Annie M bookkeeper 212 Union rm 3 h 368 Willard av
" Annie M widow h 368 Willard av
" Charles E silversmith h 652 Huntington av [rm 28 h 19 Spencer
" Edward (Horsman & Davies) 45 Eddy
" Frances M widow of George h 91 Narragansett av
" Lucy H nurse bds 36 George
" William belt maker bds 223 Laban
Davin Dennis removed to New York city [av h 111 Arthur av
D'Avino Antonio shoemaker 691 Prairie
Davis Abby P widow of Daniel B bds 65 Charles Field
" Abiel F (Davis & Davis) 212 Banigan bldg h 32 E Manning [ster
" Abraham canvasser h 1726 Westmin-
" Addie bds 260 Thayer
" Albert C removed to Warren
" Albert F care of estates and ins 49 Westminster rm 403 h 150 Bridgham
DAVIS ALBERT J florist 615 Westminster h 46 Rutherglen av—see page 1488 [12 Seekell
" Albert W salesman 166 Westminster h
" Albert T clerk bds 158 Aborn
" Alexander P stenographer bds 219 Carpenter
" Alice R Mrs h 194 Pond
" Alma W horse dealer h 160 Sherburne
" Almeda widow of Henry N bds rear 257 Waldo

Timothy O'Connor, Blackstone Boulevard and 87 Westminster St. The Largest Collection of Flowers and Plants in the City

Davis
" Amanda widow of George W h 99 Lowell av
" Amelia A widow of William J bds 515 Plainfield
" Andrew L jeweler bds 84 Vernon
" Annie Mrs removed to Wellington Me
" Ardelia widow of James C h 4 Wamsutta pl
" Arthur laborer bds 291 Williams
" Arthur D inspector h 39 Westfield
" Arthur E teamster 155 Canal bds 31 Central
" Arthur F jeweler bds 39 Westfield
" Arthur H electrician h 200 Lockwood
" Arthur W lawyer 87 Weybosset rm 32 h at Auburn [ford
" Asa G lieutenant Hose 3 h 146 Cliff-
DAVIS AUTOMOBILE CO (INC) 7 Dorrance—see page 1615
" Benjamin G removed to Warren
" Betsey Mrs h 256 Dean
" Bros removed to Warren
" Carrie E Miss clerk 183 North Main bds 28 Park
" Carrie I clerk 321 Westminster b 74 Daboll [Chester av
" Catharine widow of James R h 35
" Charles bds 111 Sterling av [field
" Charles driver 25 Canal h 502 Plain-
" Charles A clerk h 502 Plainfield
" Charles B F clerk 104 Banigan bldg bds 15 Parade
" Charles F meat cutter 380 Westminster h 153 Chapin av
" Charles H butler rms 119 Meeting
" Charles H cigarmaker bds 18 Home a
" Charles H janitor 23 Acorn [son
" Charles H salesman rms 112 Mathew-
" Charles H teamster bds 116 Waldo
" Charles I removed to Warren
" Charles J jeweler bds 10 Hospital
" Charles L (H A Davis & Sons) 143 Summer h at Edgewood
" Charles M physician 15 Penelope pl h do [wood
" Charles T foreman B & S h at Lake-
" Christopher C spinner h 57 Tuxedo av
" Clarence rubber worker bds 39 Westfield [h do
" Clarence B physician 139 Friendship
" Clarence C engineer h 96 Jewett
" C Abbott curator museum Roger Williams Park h 1131 Elmwood av
" Daniel jeweler bds 601 Prairie av
" Daniel B driver 25 Dyer h 159 Public
" Dudley C fireman h 501 Chalkstone av
" Earl R student bds 32 E Manning
" Edgar G die cutter b 404 Washington
" Edgar H barber 251 N Main h 11 Church
" Edmund machinist h 18 Milk
" Edward at B & S bds 29 Common
" Edward A painter h 49 Bogman
" Edward J clerk 69 Washington h 46 Vernon
" Edwin L butler 32 Keene bds do
" Electa A widow h 164 Dean
" Eliza G Mrs bds Lloyd av cor Brown
" Elizabeth Mrs h 6 Lime
" Elizabeth B widow h 78 S Main
" Ellen bds 171 Donelson
" Ellen widow h 10 Hospital
" Ellen M widow h 56 Alumni av
" Emma Mrs h 294 Broad apt 8
" Emma C widow h 154 Bridgham
" Emma E widow of George W h 59 Blackstone boul [h 1726 do
" Eva Mrs furniture 1732 Westminster
" Ezra W bookkeeper Dean & Shibley h 290 Vermont av [Pawtucket
" E Percy supt 244 Westminster h at
" Foster B (Davis & Davis) 212 Banigan bldg bds 32 E Manning
" Frank driver bds 184 Point
" Frank E machinist h 46 Warren

Davis
" Frank P clerk 136 Dyer bds 17 Traverse
" Fred weaver bds 942 Manton av
" Fred B teamster h 55 Pleasant View a
" Fred L draper 236 Westminster bds 1350 Elmwood av [65 Bridgham
" F Gertrude sec 248 Butler Exchange b
" George rms 164 Chestnut
" George machinist rms 221 Pine
" George tailor h 470 Chalkstone av
" George C jeweler h 43 Summit av
" George E clerk bds 65 Stewart
" George F stone setter h 309 Dudley
" George H carpenter h 155 Potter av
" George H sub carrier Elmwood station P O h 90 Potter av
" George T teamster bds 38 Benedict
" George W rubber worker bds 109 Transit
" George W salesman 86 Weybosset h at E Providence
" George W (H A Davis & Sons) 143 Summer h at Edgewood
" George Walker student b 99 Taber av
" Grace Belle elocutionist bds 71 Mitchell [at Riverside
" Grace I clerk 225 Westminster bds
" Guy file cutter bds 34 Battey
" Hamilton M clerk bds 219 Carpenter
" Harold E teamster 25 Dyer bds 159 Public
" Harriet widow bds 74 Superior
" Harriet Miss h 130 Somerset
" Harry clerk bds 679 Broadway
" Harvey N student bds 159 Brown
" Hattie A Mrs h 31 W Clifford
" Helen widow of Samuel H h 685 Hope
" Helen C teacher bds 26 E George
" Helen W widow h 97 Superior
" Henry hostler bds 31 Plenty
" Henry jeweler h 215 Richmond
" Henry A engraver h 93 Beacon av
" Henry A & Sons (George W, Charles L, Waldo E) shoddy manufs 143 Summer [Eddy
" Henry F compositor "Journal" h 961
" Henry R sec and cashier Providence Journal Co h 98 Congdon
" Herbert N apprentice rms 39 Charles Field
" Herbert S clerk 1011 Eddy bds 482 Prairie av
" Hugh draughtsman rms 75 Broadway
" H Irene stenographer 14 Blount bds 65 Providence
" Irving & Co tailors 415 Westminster
" Isabelle widow h 88 Ives
" Isabella Mrs h 219 Carpenter
" Israel porter h 20 D
" I Dexter clerk 301 Union Trust Co bldg bds 99 Taber av
" James h 226 Valley
" James fire commissioner Central Fire Station h 90 Whittier av [gles
" James foreman at B & S h 104 Rug-
" James (plumber) died Feb 17 1906
" James A foreman h 38 Dartmouth av
" James A sec 86 Page 5th floor h 25 Battey
" James E driver h 2 Tyler
" James F cook h 404 Washington
" James R died January 11 1906
" James S jeweler h 84 Vernon
" James Sabin 20 Market sq rm 22 h 136 George
" Jane L Mrs h 273 Thayer
" Jeannette h rear 222 N Main
" Jefferson laborer h 116 Waldo
" Jeffrey pres 49 Westminster rm 213 h 260 Elmwood av
" Jennie widow of Charles b 81 Irving a
" John bobbin fasteners 19 Atwood h do
" John engineer h 26 E George
" John filemaker bds 601 Prairie av

Twinlock Loose Leaf Ledger is the Best E. L. FREEMAN & SONS 3 Westminster St.

Davis
" John A conductor h 20 Woodbine
" John C (Davis Mfg Co) 7 Eddy h at Edgewood
" John D agt h 109 Transit
" John E bookkeeper h 8 Hamilton
" John L Rev pastor Ebenezer Baptist Church h 195 Meeting
" John W engineer h 119 Donelson
" Joseph driver h 447 S Main
" Joseph laborer h 88 Ives
" Joseph laborer h 82 Wickenden
" Joseph C clerk 176 Weybosset h 1407 Broad
" Joseph H agent 53 Peck h 35 Dodge
" Joseph W clerk 243 Westminster h 27 Linden
" Josephine widow bds 75 Bassett
" Judson engineer Ernest st station h 163 Ivy
" Julia A widow h 71 Mitchell
" Julius M clerk 179 Westminster bds 219 Carpenter
" J Irving, Grand Recorder A O U W 515 Industrial Trust bldg h 99 Taber av
" Lewis N clerk 20 Market sq h 49 Wilson [Hospital
" Lillian bookkeeper 86 Page bds 10
" Lillian A widow of Ellery C h 60 Maple
" Lincoln vice-pres and gen manager Eastern Bolt and Nut Co h 47 Barnes [thorne
" Lizzie widow of Lewis E h 17 Haw-
" Louis remnants 271 Chalkstone av h 273 do
" Lucius optician bds 33 Elmwood av
" Lucy A widow of Simeon C bds 39 Westfield
" Luther baggageman Union Station b 258 Charles
" Manufacturing Co (Thomas U Catlow) mfg jewelers 7 Eddy
" Manuel P clerk h 17 Traverse
" Margaret E widow of Elmer h 33 Elmwood av
" Maria wid of Thomas h 171 Donelson
" Mark salesman 415 Westminster bds 186 Broadway
" Martha S widow b 38 Dartmouth av
" Mary bookkeeper bds 125 Governor
" Mary widow h 102 Lester
" Mary widow of Francis bds 524 N Main
" Mary A widow h 19 Foster
" Mary A widow of James h 895 Branch av
" Mary A Mrs h 78 Orms
" Mary E bds 171 Donelson
" Mary E widow bds 36 Salem
" Mary J widow of George A h 261 Washington
" Mary L Mrs bds 501 Chalkstone av
" Matthew at Screw Co b 171 Donelson
" Milbourn J editor rms 226 Pine
" Morris clerk 176 Weybosset h 28 Mulberry
" Morris tailor h 20 Star
" Myer shoemaker 18 Kane h do
" Myra L pianist 42 Haskins bds do
" M Zola A Mrs artist 19 Cranston rm 12
" Nathaniel F prof B U h 159 Brown
" Nelson S vice pres Davis Automobile Co (inc) h 81 Lloyd av
" Ralph clerk bds 15 Alma
" Ralph E manager 3 S Main h 38 Pratt
" Ralph G rms 303 Benefit
" Ray H (R H Davis & Co) 21 Dyer h 25 Almy [ster av
" Raymond draughtsman h 182 Web-
" Richard stevedore h 307 Thayer
" Richard G (F H Perry & Co) 236 Meeting; also bicycles h 64 Keene
" Richard J h 468 Angell

Davis
" Robert E packer 243 Westminster bds 85 Chester av
" Robert E laborer bds 100 Wayne
" R H & Co produce 21 Dyer
" Sadie Mrs h 4 Read
" Salmon W pres 11 Dorrance wharf bds 102 Mitchell
" Samuel engraver h 237 Willard av
" Sarah Mrs h 54 Logan av
" Sarah Mrs h 104 Pocasset av
" Sarah A widow h 149 Codding
" Sarah B widow bds 2 Norwich av
" Sarah G h 11 Rice [Linden
" Sarah J A widow of Richard B h 85
" Schuyler N (W H Covell & Co) 589 Atwells av h 21 Armington av
" Selina F needlework bds 99 Taber av
" Sima Mrs h 39 Quaid
" Simeon H teamster h 482 Prairie av
" Stephen L inspector Sewer Dept city yard h 464 Cranston [ster
" Susan C dressmaker h 1367 Westmin-
" Thomas operative bds 171 Donelson
" Thomas painter bds 994 Westminster
" Thomas B salesman 69 Washington h at Pawtucket
" Thomas G hostler h 25 Providence
" Thomas P sec 564 Eddy h at Edgewood
" Viola widow h rear 78 Randall
" Waity A Mrs h 15 Alma
" Waldo E (Henry A Davis & Sons) 143 Summer h 64 Comstock av
" Walter die cutter h 14 Adelaide av
" Walter B compositor "Journal" bds 93 Beacon av
" Walter E fireman bds 15 Alma
" Willard A jeweler bds 97 Superior
" William brakeman h 22 N Davis
" William filecutter h 9 Newark
" William laborer bds 77 Davis
" William operative h 111 Sterling av
" William A clerk h 63 Yorkshire
" William A porter h 457 Fountain
" William A stone cutter h 19 Rowan
" William F h 55 Providence
" William H mail agent h 431 Cranston
" William H salesman 21 Pine h 32 Norwich av
" William H teamster h 52 Benevolent
" William J foreman 348 Canal h 1 Bark
" William J laborer bds 64 Derry
" William M fireman h 78 South Main
" W Mrs Dr h 74 Lester
DAVIS & DAVIS (Abiel F & Foster B) bankers and brokers 210 to 213 Banigan bldg—see page 1406
" see also Davies
Davish Rasiuli laborer bds 450 N Main
Davison Cordelia W Mrs bds 52 Tenth
" Emma A wid of James F h 332 Pine
" Harris mgr h 93 Randall
" Harry R clerk 263 Westminster bds 332 Pine
" Sarah B Miss h 332 Pine
" see also Davidson [h 71 Superior
Davitt Thomas J bartender 6 Market sq
" see also Devitt [h 75 E George
Davock Peter H foreman 325 Waterman
Davol Charles J 69 Point h 303 Norwood av Edgewood
" Charles S h 151 Vinton
" Joseph pres and treas 69 Point h 48 Parkis av
DAVOL RUBBER CO 69 Point—see page 1521 [57 Cypress
" William A foreman R I Tool Co h
" see also Devoll
Davoll Emma widow rms 158 Friendship
Daw Harry foreman Lafayette h 148 Alverson av
" Harry H operative bds 148 Alverson a
" Lawrence B machinist bds 148 Alverson av

BIGGEST RETAIL MARKET IN UNITED STATES
PROVIDENCE PUBLIC MARKET CO.

Dawe George P rigger h 61 Silver Spring
" William weaver bds 61 Manton av
Dawes Mitchell foreman B & S h 368 Thayer
Dawley B T h 38 Arch
" Charles H machinist h 196 Laurel Hill av
" Daniel D foreman 31 Sabin h 4 Tanner
" Edward teamster h 143 Wadsworth
" Edward R h 145 Chester av
" Edwin P asst chief engineer Union Depot rm 309 h 5 Catalpa road
" Elizabeth bds 192 Harrison
" Emily F Miss h 14 East Manning
" E Jessie teacher Charles st school bds 5 Catalpa road
" Flora L cashier 85 Westminster bds 212 Lockwood [ervoir av
" George letter carrier P O h 139 Res-
" George A dentist 32 Westminster rm 34 h 1263½ Eddy
" George L steamfitter h 179 Orms
" Horace B h 490 Angell
" Howard E clerk M & M T Co bds 5 Catalpa road
" Howard H machinist b 145 Chester a
" H E Mrs dressmaker h 36 Hudson
" John R (J H Collingwood & Co) 107 Friendship h at Hills Grove
" Leander D lieutenant Engine Co 19 h 194 Laurel Hill av
" Louisa E bds 336 Dudley
" Mary J widow bds 6 Schaffer
" Matilda A widow of Job h 20 Willow
" Mercy widow h 212 Lockwood
" Sullivan H clerk 1006 Westminster bds 58 Harrison
" Sybilla Mrs h 21 Burgess [Hudson
" Vernum H clerk 183 Canal h 36
Dawling Louise G clerk 66 Weybosset bds 102 Commodore
Dawson Adelaide J Mrs h 13 Latham
" Alfred messenger 20 Westminster h 333 Friendship
" Amelia A Miss h 22 Bolander
" Ann E widow of Thomas B b 2 East
" Charles I porter 66 Weybosset h at Arlington
" Clinton W butcher bds 337 Admiral
DAWSON & CO bicycles guns fishing tackle sporting goods etc 181 Weybosset—see top edge of book
" David H millwright h 121 Laurel Hill av [school bds 337 Admiral
" Elizabeth C teacher Candace st
" Ernest h 52 Sterling av
" Isaac W master mechanic S S B & D Co h 303 Admiral [243 Admiral
" James carriage manuf 38 Benefit h
" James loomfixer h 43 Ship
" James E clerk bds 243 Admiral
" James H clerk bds 214 Dudley
" James H provisions 389 Admiral h 387 do
" James M plumber h 22 Bolander
" James W clerk 330 Canal h 65 Veazie
" John H at Directory office 54 N Main h 37 Seekell
" John W draughtsman bds 243 Admiral
" J E clerk 38 Benefit bds 243 Admiral
" Lawrence A blacksmith h 214 Dudley
" Margaret A principal Chalkstone av school bds 45 Haskins [ton av
" Miles patternmaker h 215 Farming-
" M Jennie Mrs h 3 Edna
" Peter W h 45 Haskins
" Samuel laborer bds 199 Douglas av
" Thomas laborer h 23 Edwin
" Thomas B salesman bds 53 Waterman
" Walter carpenter h 24 Pocasset av
" William calico printer bds 226 Friendship
" William dyer bds 11 Boyd
" William watchman 166 Valley h 79 Priscilla av
" William C clerk bds 105 Dora
Day Agnes A Mrs bds 22 Cushing
" Albert C treas The Congdon & Carpenter Co 155 Canal bds 20 Whitmarsh [ton av
" Anthony B clerk B & S h 39 Prince-
" Arthur A conductor h 47 Jefferson
" A Marjorie teacher bds 216 Medway
" Catharine M widow bds 90 Grove
" Charles Harold student bds 65 Humboldt av
" Charles P draughtsman h 269 Broad
" Charles R (Day Sons & Co) 108 Dyer h at Pawtucket [apt 6
" Cyrus salesman 99 Dyer h 315 Thayer
" David C jeweler h 117 Lester
" Edmund clerk h 933 North Main
" Edmund laborer h Hope n City line
" Edna M widow bds 269 Broad
" Edwin B salesman 102 N Main h 218 Medway
" Edwin H ladderman H & L No 3 h 513 Chalkstone av
" Ellen A milliner bds 216 Medway
" Fannie E Mrs bds 21 Pennsylvania av
" Frank L physician and surgeon 240 Benefit h do
" Frank M carpenter h 75 Pekin
" Frank P police Station 7 h 73 Algonquin [Durfee
" Frederick E stove repairer bds 9
" George nurse St Joseph's Hospital bds do
" George A polisher h 8 Vale [Women
" Hannah M widow at Home for Aged
" Helen M Mrs nurse h 319 Ohio av
" Henry G (Day Sons & Co) 108 Dyer h 65 Humboldt av
" Herbert apprentice bds 63 Holden
" Horace T clerk bds 216 Medway
" Howard D teacher English High school bds 216 Medway
" Isaac C h 20 Whitmarsh
" James J coachman h rear Butler av cor Orchard av
" James M stage carpenter h 71 Davis
" James R printer 37 Weybosset rm 15 h 271 Point [514 h 216 Medway
" James W ins agt 49 Westminster rm
" John C driver bds 72 Borden
" Joseph teamster bds 68 Chestnut
" Joseph T h 96 Lloyd av
" Josephine widow Christopher A bds 82 Cranston
" Martin C F journalist bds 156 Hudson
" Mary milliner rms 329 Washington
" Matthew C jeweler bds 30 Spring
" Maud E h 59A Broad
" Michael J carpenter h 71 Davis
" Nora widow William h 53 Jenkins
" Olivia Maria music teacher bds 71 Davis [108 Dyer
" Sons & Co (C R & H G Day) grain
" Thomas P weaver h 60 Steuben
" Thomas R tailor 256 Westminster rm 11 h 24 Pocasset av
" William E sign painter h 104 Waverly
" William A foreman Gorham Mfg Co h 28 Carter
" William H machinist h 288 Carpenter
" Willis C clerk 819 Westminster bds 86 Cranston
Daylor John teamster h 32 Pike
" William J teamster h 276 S Main
Daynor James laborer h 22 Mathew
Days Joseph fireman h 215 Power
Dayton Frank L stereotyper "Telegram" bds 9 Thomas [do
" Jennie A cashier 126 Cranston bds 53
Deacon Arthur J moulder h 52 Robin
" Charles F physician 480 Friendship h do [52 Alverson av
" Charles H shoemaker 264 Plainfield h
" Harry A L polisher h 163 Waldo
" Herbert clerk 3 Olneyville sq bds 1633 Westminster
" Herbert S jeweler h 14 Grover

King's Windsor Cement for Plastering, MANCHESTER & HUDSON 55 Point Street

DEACON JAMES tinsmith 71 S Main h 295 Globe—see page 1569
" Samuel shoemaker h 4 Queen
" William H (designer) removed to Pawtucket
" William H tinsmith h 169 Dudley
" see also Deakin
Deady Eugene overseer Manton Mill h 19 Woonasquatucket av
" Julia A Miss manicure h 234 Gano
" Thomas laborer h 94 Pike
" Thomas E loomfixer h 46 Herschel
Deaett Timothy lunch wagon h 20 Priscilla av [70 Croyland road
Deakin Thomas A cane head maker h
" see also Deacon
Deal George A mgr Postal Telegraph Cable Co h 429 Angell
DeAlcazar May bookkeeper 5 College h at Warren
Dealey James Q prof B U h 872 Hope
Dealt Frederick upholsterer bds 397 Washington
Dealtry Louise E (Dealtry & Bligh) 333 Westminster rm 4 h at Central Falls
" & Bligh (L E Dealtry, Mary Bligh) milliners 333 Westminster rm 4
DeAmaral Jacinto J porter Fox Point whf h 165 Ives [Ives
" Jason J clerk Fox Point whf bds 165
" Manuel barber 280 Thurber av h 276 do [Davis
Dean Abbie widow of Henry C h 60
" Adeline widow of Calvin T bds 225 Adelaide av
" Albert W polisher h rear 22 Byron
" Annie E widow housekeeper 38 Warren
" Annie F bds 80 Waterman
" Arthur removed to Pawtucket
" Arthur N (Spalding & Dean) 425 Banigan bldg bds 547 Elmwood av
" Calvin jewelers' findings 144 Pine h 225 Adelaide av
" Charles H at Home for Aged Men
" Charles H jeweler h 18 Berkley
" Charles H plumber bds 43 Aurora
" Charles K clerk R I Co h 477 Pine
" Charles V chief Clerk N Y, N H & H R R, India Point h 409 Benefit
" Clinton V clerk 75 Westminster rm 1 bds 68 Orchard av
" Daniel hostler h 33 Almy
" Daniel W screwmaker h 130 Howell
" Edward laundryman bds 25 Hospital
" Edward L h 203 S Main
" Edwin J h 127 Broadway
" Edwin S clerk h 87 John
" Erastus bds 17 Eleventh
" Esther bds 334 Smith
" Eugene A real estate 49 Westminster rm 205 h 94 Taylor [50 Aborn
" E Arthur clerk 225 Westminster bds
" Frank P gilder h 91 South
" Frank S salesman 223 Canal h 9 Pennsylvania av
" Frederick jr painter bds 49 Sexton
" Frederick L painter h 361 Chalkstone av [den h 10 do
" Frederick M eating house 41 Wicken-
" Frederick P operative bds 49 Sexton
" George carpenter h 110 Oxford
" George H h 24 Wesleyan av
" George H (foreman) died December 27 1904 [Riverside
" George S meter dept 23 South h at
" Harriet T teacher bds 71 Chapin av
" Harry blacksmith bds 964 Westminster
" Harry B janitor h 77 Ship
" Henry h 17 Cope
" Henry B (Dean & Shibley) 75 Westminster h 68 Orchard av
" Henry W bookkeeper h 17 Cope
" Herbert A stable 283 Lockwood also dog officer 161 Fountain h 477 :Pine
" Herbert R clerk R I Co bds 477 Pine

Dean
" H Roscoe finisher bds 60 Davis
" James F dyer h 38 Alton [Doyle av
" James H lieutenant Hose 17 h rear 54
" James H moulder bds 43 Aurora
" Job h 37 Nebraska
" John machinist h 43 Aurora
" John B file maker bds 38 Alton
" John M pres 793 Westminster h at Meshanticut
DEAN JOHN M CO, E M Sawin vice-pres and treas house furnishings 785 to 795 Westminster—see page 1564
" Joseph driver h 927 Branch av
" Josiah E rms 25 Hospital [do
" Lillian nurse East Side Hospital bds
" Louise P widow of Frederick O h 60 Penn
" Mabel F Mrs h 31 Daboll
" Mary Mrs died October 1904
" May J h 328 Washington
" Michael R machinist bds 38 Alton
" Mme milliner 15 Conrad bldg h 47 Jackson
" Patrick bds 937 Branch av
" Paul H clerk 243 Westminster h at Taunton Mass [Riverview
" Robert W treas 104 Richmond h at
" Russell L teamster h 27 Marvin
" Sam supt h 96 Hartford av
" Samuel E carpenter h 138 Lexington a
" S Barnaby clerk 69 Dorrance h 1133 Chalkstone av
" Thomas combmaker bds 49 Bradford
" Thomas teamster 1143 Westminster h 69 Lester
" Thomas H clerk 1782 Westminster bds [162 Transit
" Tyler M machinist h 79 Providence
" Willard N died January 6 1905
" William grocer 110 Rugby h 104 do
" William C engraver bds 43 Aurora
" William H h 49 Sexton
" Willis A photographer Board of Trade bldg rm 15 h 179 Clifford
DEAN & SHIBLEY (H B Dean) bankers and brokers 75 Westminster—see page 1407 [h 232 Globe
Deane Carrie B Mrs bookkeeper 47 Page
" Clifford J wood turner r 228 Aborn h 13 Levina [Levina
" Nahum carpenter 87 Richardson h 13
" Patrick laborer h 60 Harold
" Stillman H agt 47 Page h 232 Globe
DeAngelis Albert clerk 183 Atwells av h 17 Vinton
" Anna Mrs midwife h 17 Vinton
" Benjamin Harry barber h 17 Vinton
" Donato laborer bds 29 Murphy
" Emilio barber h 42 Arthur av
" Francesco jeweler h 16 Vinton
" Francesco laborer bds 598 Union av
" Giuseppe laborer bds 97 Coggeshall
" Giuseppe laborer bds 603 Union av
" Giuseppe laborer h 637 Union av
" Harry B barber bds 17 Vinton
" Joseph barber bds 95 Knight
" Luigi laborer bds 598 Union av
" Luigi laborer bds 166 Spruce
" Luigi operative bds 295 Pocasset av
" Raffaele chemist bds 18 Vinton
" Raffaele laborer h 56 Silver Lake av
" Raffaele laborer bds 598 Union av
" Tomasso laborer bds 610 Union av
" Vincenzo stone cutter h 95 Knight
DeAngle Albina Mrs rms 227 Friendship
Deans John M Rev pastor North Congregational church h 18 Doyle av
Dear Richard janitor N C A C h 215 Point
" Thomas overseer h 65 Laban
Dearborn Cora M bds 165 Angell
" Lucy J Miss h 9 Searle
" Walter S clerk 179 Dean h 57 Greenwich
Deardon J W salesman 243 Westminster

R. I. Printing Co. Fine Job Printing No. 6f Weybosset Street

Deardon
" William taxidermist 37 N Main h at Cumberland Mills [bds do
Dearner Margaret S nurse R I Hospital
Dearnley Milcah widow of Edward bds Fruit Hill av n Glossop
Dears Leroy C engraver h 135 Point
Deary John laborer h 252 Willard av
DEARY JOHN F sewer contractor 232 Dudley h do—see page 1550
" Martin laborer h 46 Diamond
" see also Deery [94 Transit
Deasy Cornelius foreman 603 S Main h
" Dennis D longshoreman bds 159 Brook
" John J removed to New York city
Deatt Chester A clerk "Telegram" bds at E Providence
Deauart Marie dressmaker bds 32 Maple
Debar Manuel laborer bds 628 S Main
DeBassio Anthony J asst bookkeeper h 71 Penn
" Joseph miner h 71 Penn
" Louis J jeweler bds 32 Courtland
DeBellis Angelo laborer h 414 Atwells av
" Giuseppe laborer h 37 Swiss
DeBenedetto Domenico laborer bds 34 Spruce [wells av
DeBenedictis Amedeo jeweler b 434 At-
DeBennett Theresa M Mrs h 140 Courtland
DeBiaso Gennaro laborer bds 90 Dean
" Nicola laborer h 90 Dean [Conn
DeBlasio Antonio removed to Bridgeport
" Arthur E student bds 75 Arthur av
" Benjamin clerk bds 75 Arthur av
" Vincenzo clerk 302 Atwells av h 75 Arthur av
Debock Jean F weaver b 631 Harris av
Deboice Hannah widow h 13 Van Buren
DeBonis Tommaso mason h 454 Atwells av [Spruce
DeBottis Bernardino laborer bds 167
" Francesco laborer h 58 Sutton
" Nicola shoemaker h 37 Arthur av
Debow Clarence collector 124 Washington rm 10 h at Cranston
DeCaneo Fred tailor rms 41 Bradford
DeCarbonneau Joseph Charon carpenter h 149 Livingstone
DeCary Edward laborer bds 23 Wayne
" Oliver laborer h 23 Wayne
Decelles Dona driver h 44 John
DeCesare G B barber 134 S Main h 424 do
Dechau Charles O optician 106 Mathewson bds at Oakland Beach
DeCiccio Raffaele laborer bds 18 Lily
Decker Annie E (widow of Herman) died January 6 1905
" Christopher jeweler h 100 Veazie [av
" Emery clerk 204 Charles h 126 Doyle
" Frank A salesman 512 Banigan bldg bds 56 Moore [56 Moore
" Frank H pastor Elmwood Temple h
" George H mgr Decker Rubber Co 105 Weybosset h 56 Hillside av
" Hermon tel operator h 151 Charles
DECKER RUBBER CO rubber goods 105 Weybosset—see page 1522 [ford
Deckman Bernard operative h 44 Cumer-
DeCogan Mary A widow of Philip bds 14 Esten [Bigelow ct
DeConty Angie barber 341 Point h 33
DeCorpo Gennaro clerk h 10 Murphy
DeCosta Giuseppe moulder h 12 Piedmont
DeCoster Albro A (Dorer & Co) 100 Snow h 56 Harvard av
Decoteau Jerome laborer h 48 Hill
" Louis laborer h 18 Hillard
Decourcy Edward J laborer h 14 Palmer
" James tailor h 17 Alma
" Mary E wid of Patrick W h 62 Pekin
DeCreney A B Miss h 271 Pearl apt 24
D'Creny Ellen H widow h 211 Broad
DeChristofaro Vincent stone setter rms 326 Washington
DeCristofori Domenico (Isacco & DeCristofori) 95 Spruce h 12 Africa
" Giovanni laborer h 28 Bond
" Giuseppe foreman h 54 Marietta
" Joseph cook bds 28 Bond
" Nicola bds 12 Africa
" Nicola moulder h 64 Brayton av
" Raffaele cook h 91 Spruce
" Raffaele jeweler h 23 Eutaw
DeCristoforis Constantino laborer h 90 Dean [Moorefield
" Pietro laborer bds Silver Lake av cor
" Raffaele chef 61 Sabin h 91 Spruce
DeCrosta Giuseppe moulder h 12 Piedmont
DeCrow Loomis B caulker h rear 192 Thurbers av [villion av
" Louis A waiter 36 Middle h 69 Pa-
DeCubbellis Alvin baker 263 Westminster bds 276 Atwells av
" Arduino operative bds 75 Arthur av
" Carmine laborer bds 75 Arthur av
" see also DeGobbellis [Federal
DeCunto Agostino laborer h rear 124
" Angelo barber bds rear 124 Federal
" Antonio operative bds rear 124 Federal
" Luigi laborer bds 60 Tell
" Pietro laborer h 214 Cedar
" Rosino operative bds 47 Vinton
" Teresa dressmaker b r 124 Federal
Dedrick Deloss bds 404 Pine
" Harvey L h 131 Robinson
" Jacob M carpenter h 404 Pine
Dee Catharine widow of Michael h 25 Fletcher
" James laborer bds 25 Fletcher
" James weaver, bds 679 Broadway
" John J plasterer h 86 W Park
" Robert A jeweler h 633 N Main
" Thomas laborer h 84 Willard av
Deeb Nabsha bds 174 Benefit
Deely James J clerk 40 Fountain h at Pawtucket
DEERFIELD FARM CREAMERY, Geo H Butler manager 54 Summer—see page 1584
Deering Edward C clerk N Y, N H & H R R freight h 30 Atwells av
" Henry G chief draughtsman 241 Harris av h 108 Harrison
Deery Edward coachman h 11 Mallett
" Francis liquors h 78 Pond
" James J liquors 40 Fountain h at Pawtucket [Wickenden
" Patrick J liquors 334 S Main h 337
" Peter S liquors 52 W Exchange h 41 Vinton
" Thomas laborer bds 18 Paca pl
" William moulder bds 18 Paca pl
" see also Deary
DeFalco Aniello laborer bds 30 Eutaw
DeFelice Biagio operative h rear 454 Atwells av [Union av bds 583 do
" Cosimo (Cattelli & DeFelice) 585
" Domenico laborer h 585 Union av
" Giuseppe laborer bds 585 Union av
" Giuseppe laborer h 10 Swiss
" Pasquale mason h 77 What Cheer av
DeFELICI & MASSAROTTI, (Frank DeFelici & Francesco Massarotti) dealers in graphophones gas and electric fixtures also real estate agents notaries public 389 Atwells a—see page 1455
" Frank 389 Atwells av h 83 Gesler
DeFeo Luigi contractor 88 Penn
" Roque V dentist 27 Snow h 121 Federal
Defew George operative h 79 Lippitt
" Mary A widow of Francis b 79 Lippitt
" William watchman 21 Stevens bds 44 Bates [303 Benefit
Deffley Frank E solicitor 112 Union rms 303 Benefit
" James clerk 310 Broad h 740 Cranston
" Joseph operative bds 42 Elswald
" Margaret J widow of Thomas h 42 Elswald

Your Deposits Here Earn 4 1-2 per cent. CENTRAL TRUST CO. 171 Westminster St.

Deffley
" see also Difley and Dufley
DeFilippo Antonio laborer bds 96 Arthur av
" Antonio laborer h rear 25 Crout
" Giuseppe laborer h 100 Knight
" Luigi laborer bds 34 Spruce
" Nicola laborer h 34 Spruce
" Sabatino laborer bds 148 Spruce
" Vincenzo laborer h 34 Spruce
DeFina Vincenzo compositor h 5 Solar
DeForrest Cyril paper hanger h 311 Cranston
" Etta Miss h 54 Mathewson
DeFrancesco Alfonso laborer h 633 Charles
" Antonio shoemaker bds 144 Federal
DeFriers John T laborer h 70 Trenton
DeFusco Antonio laborer h 412 W Exchange
" Carmine laborer bds 27 Arthur av
" Gaetano laborer bds 199 Cedar
" Giuseppe laborer h 37 America
DeGasparre Angelo operative bds 18 Messenger
DeGiulio Vincenzo tailor bds 64 Sutton
Degnan Andrew plumber h 63 Gesler
" Anna L widow of Patrick h 224 Power
" Annie Mrs h 56 Bergen [Delaine
" Annie and Margaret N Misses h 152
" Bartholomew cook 12 Steeple h 102 Lester
" Bartholomew laborer bds 88 South
" Bernard laborer h 271 Swan
" Bernard laborer h 65 Danforth
" Bernard E jr jeweler h 40 Superior
" Bridget widow of James h 73 Parnell
" Catharine clerk 293 Westminster h at Central Falls
" Catharine widow of William h 90 Tockwotton
" Edward jeweler h 127 Plain
" Edward P driver bds 370 Atwells av
" Francis clerk Joy Line S S Co bds 20 Ann
" Frank clerk R R freight h 20 Ann
" Frank machinist h 36 Chester av
" Frank plasterer h 33 Seabury
" Frank B clerk 10 Governor bds 224 Power
" Hugh laborer bds r 78 Borden
" James compositor bds 96 Broadway
" James operative bds 102 Lester
" James H furniture wagon h 133 Oxford
" James J clerk bds 2 Allens av
" James M laborer h 35 Seymour
" James W laborer h 3 Tappan
" James W jr teamster bds 3 Tappan
" Jeremiah laborer h Phillips
" John bds 247 S Main
" John h 8 Republican
" John bricklayer h 78 Appleton
" John fireman bds 45 Borden
" John pressman bds 96 Broadway
" John E draughtsman 86 Weybosset rm 38 h 38 Waverly
" John F laborer bds 35 Seymour
" John M steamfitter h 7 West
" John T clerk N Y, N H & H R R India Point bds 20 Ann
" John W coachman h 108 Ivy
" J Joseph fish 273 Charles h 520 Smith
" Lawrence laborer bds 66 Ship
" Margaret and Annie Misses h 23 Bowdoin
" Mary widow h 59 Kossuth
" Mary widow of John h 67 John
" Mary Miss h 271 Dean
" Mary E dressmaker bds 67 John
" Mary P asst bookkeeper 74 Hayward bds 78 Appleton
" Michael bricklayer h 104 Borden
" Michael teamster h 193 Ives
" Michael J h 66 Joslin

Degnan
" Michael J overseer Steere Worsted Mill h 16 O'Neil [143 Wood
" Nellie T bookkeeper 260 Dexter bds
" Patrick laborer h 189 South
" Patrick laborer h 370 Atwells av
" Patrick laborer h 39 Camden av
" Patrick laborer h 11 Mary
" Patrick teamster bds 65 Danforth
" Patrick J laborer h 102 Lester
" Patrick J teamster bds 67 John
" Peter removed to Pawtucket
" Philip P jeweler h 500 Prairie av
" Sarah A Miss h 51 Florence
" Thomas cutter bds 56 Bergen
" Thomas laborer h 76 Borden
" Thomas laborer h 143 Wood
" Thomas N carpenter bds 51 Florence
" Thomas N clerk 218 Manton av bds 78 Appleton
" William died May 13 1904
" William coppersmith h 20 Ann
" Winnifred Miss h 85 Lydia
" see also Deignan and Dagnin
Degnoll John h 8 Republican
" William brakeman bds 8 Republican
DeGobbellis Antonio laborer h 128 Acorn
" see also DeCubbellis
DeGoey Elizabeth Mrs h 56 Benevolent
" John R with Hope Glass Works bds 56 Benevolent [h 19 Pitman
" William manager Hope Glass Works
DeGordy Francis silversmith h 75 Sampson av
" Joseph foreman 227 Eddy h 48 Benefit
" Joseph jr musician bds 48 Benefit
" Josephine musician bds 48 Benefit
" Joseph Mrs dressmaker h 48 Benefit
" Laura widow h 75 Sampson av
Degrand Joseph carpenter h 49 Superior
DeGrandpre Elzear bds 13 Sears av
" George dressertender h 13 Sears av
DeGrass Phinehas laborer h 67 Althea
DeGrasse Samuel A dentist bds 636 Westminster
DeGrazia Giuseppe grocer 90 Spruce h do [Prairie av
DeGree Minnie Miss milliner h 172
DeGrenier Desire laborer h 481 Washington
DeGroat Amanda E nurse h 330 Knight
" William T clerk 126 Cranston bds 330 Knight
Degroote Adolphe weaver bds rear 214 Plainfield
DeGruchy John electrician h 44 Prairie av
" Lucy M teacher bds 44 Prairie av
DeGUICHARD ARTHUR teacher of music, vocal culture and musical composition 830 Broad h do—see page 1649
DeHarte Ursula dressmaker bds 80 Greene [Crary
Deignan Ann E widow of Peter h 183
" Charles B machinist bds 60 Dartmouth av
" Christopher E laborer h 61 Trask
" James H tinsmith bds 183 Crary
" James J watchman h 92 Hendrick
" John grocer 183 Richmond h 78 Elm
" John E draughtsman 86 Weybosset
" John F tinsmith bds 183 Crary [Elm
" John H clerk 183 Richmond bds 78
" John P teamster bds 47 Bishop
" Josephine bookkeeper bds 47 Bishop
" Julia A stenographer 176 Weybosset bds 271 Swan
" Mary A sec and treas (E T Egan Co) 1021 Westminster bds 60 Dartmouth av
" Patrick removed to Canada
" Paul (Flynn & Deignan) 229 Richmond h 28 Parsonage
" Thomas laborer h 60 Dartmouth av
" Thomas teamster h 47 Bishop

Electric Batteries For Sale by Geo. L. Claflin Company

Deignan
" Thomas A driver bds 183 Crary
" Thomas F clerk b 60 Dartmouth av
" William laborer h 88 Eiswald
" William J clerk bds 78 Elm
" see also Degnan
Deio Joseph clerk bds 95 Knight
" Manuel J liquors 95 Knight h do
Deitch Solomon laborer h rear 224 Chalkstone av
Deitz Henry operative bds 35 Capron
Dekelsky Leo ins agt h rear 224 Chalkstone av
DeKermarec Marie Madame teacher of French 20 Market sq rm 41
Dekker see Decker
Deklerow Annie widow of Alexander h 13 Weeks
Dekowski Louis teacher h 6 Robinson
Delabarre Edmund B prof B U h 9 Arlington av
DelaBarre Victor clerk 939 Banigan bldg h 31 Diamond
Delage Moise second hand bds 274 N Main
Delahanty see Delehanty [av h do
Delahunt Ellen Mrs variety 552 Manton
" Francis T weaver h 552 Manton av
" Michael laborer h 26 Bath
Delaire Frank laborer h 106 Cross
" Julia M Mrs nurse h 35 Candace
" Julian weaver bds 631 Harris av
Delaney Alice rms 42 Parsonage
" Annie J widow of Michael h 11 Quaid
DELANEY ARCHIBALD G contractor 22 College h 23 Pitman—see p 1631
" Cora A teacher Point st school bds 34 Elbow
" Edward at Gorham's bds 11 Quaid
" Edward laborer h 142 Waldo
" Ellen widow of William h 34 Elbow
" Harry J clerk bds 85 Bowdoin
" Henrietta widow h 80 Byfield
" James B woolsorter h 85 Bowdoin
" John booker at car barn bds 108 Mitchell
" John laborer h 11 Harvest
" Joseph laborer h r 34 Parsonage
" Joseph J clerk 72 Appleton bds 347 Manton av
" J James carpenter h 201 Lowell av
" Mary bds 41 Ashburton
" Mary J bookkeeper 22 College bds 23 Pitman
" Patrick H ins agt h 73 Barstow
" Rose widow h 337 Dexter
" Stephen apprentice bds 11 Quaid
" Thomas polisher h 2 Nichols
" Thomas silversmith h 770 N Main
" Thomas silversmith h 49 Olney
" Walter L jeweler h 57 Carpenter
" William M police Station 2 h 144 Wood [Landor
" William W porter 122 Dorrance h 31
DeLangeboudiere Ralph piper h 97 Admiral
Delano Charles D driver h 21 Anthony a
" Elizabeth S clerk 66 Weybosset bds 101 Arnold
" Francis G assistant bds 248 Broad
" J A Mrs milliner 23 Arcade h at Norwood
" Maria M Mrs bds 101 Arnold
" Richard M physician 248 Broad h at Norwood [nold
" Thomas S clerk 138 S Main h 101 Ar-
DeLaport Angelo shoemaker 924 Broad h 349 Atwells av
" Edward asst Y M C A h 188 Holden
" Marie Mrs h 188 Holden
Delarm William jeweler rms 434 Westminster
Delaware, Lackawanna & Western R R Co 504 Union Trust bldg [miral
DelBarone Antonio laborer h 438 Ad-
" Francesco operative bds 438 Admiral

DelBarone
" Lorenzo laborer h 438 Admiral
DelBuous Rocco laborer bds 15 Hewitt
Delcarpeni Antonio laborer bds 12 Tuxedo av
Delciotere Alphonse weaver bds 1054 Atwells av
Delcourt Emil operative bds 26 Bowdoin
" Francis h 26 Bowdoin
" Henry weaver bds 26 Bowdoin
DelDeo Frank P teamster bds 184 Cedar
" Joseph moulder h 80 Cedar
" Silvestro tinsmith 140 Acorn h 22 Tell
" Vito grocer 82 Arthur av also liquors 118 Acorn h 184 Cedar
DelDonno Francesco pressman bds 280 Atwells av [wells av h do
" Giuseppe confectionery etc 199 At-
DelDuca Saverio laborer bds 22 Tell
" Tommaso laborer bds 20 Arthur av
DeLeeuw Rudolph proofreader "Journal" bds Hotel Perrin
Delehanty Catharine widow of Thomas h 601 Harris av
" James F operative bds 601 Harris av
" Michael operative bds 75 Oak
" Thomas J died May 17 1904
DeLellis Alessandro operative bds 512 Union av
" Damiano tailor h 42 Penn
" Giovanni G laborer h 512 Union av
" Giuseppe shoemaker bds 42 Penn
" Tommaso laborer h 34 What Cheer a
" Vincenzo laborer h 503 Union av
Delemontex Charles cook h 189 Point
D'Elena Antonio laborer b 104 Arthur a
" Giovanni laborer h 104 Arthur a
Delerson Joseph draughtsman bds 81 Ormsbee av
" Lazart tinsmith h 81 Ormsbee av
Delfino Giuseppe shoemaker 654 Atwells av bds do
" Nicandro shoemaker 216 Amherst
DelForno Agostino laborer h 44 Grape
" Pietro removed to Italy
DelFranco Pasquale painter h 381 Atwells av
DelGiudice Alphonse (A DelGiudice & Son) 138 Atwells avbds 45 Brayton a
DEL GIUDICE ANTONIO & SON (Alphonse) marble and granite monumental works 138 Atwells av h 45 Brayton av—see page 1582
" Pasquale laborer h 96½ Arthur av
DelGizio Ernesto laborer bds 100 Knight
DelGizzo Ernesto G stone setter bds 65 Arthur av [Arthur av
DelGreco Gioacchino laborer bds rear 40
" Giuseppe laborer bds r 40 Arthur av
D'Elia Alfonso rem to New York city
DeLippo Giovanni laborer b 10 Murphy
DeLisi Frank barber 56 Knight b 146 Spruce
" Stefano watchman h 146 Spruce
Delisle Marie Mrs h rear 55 McDonough
Dell Henry upholsterer h 336 Plain
" James laborer bds 829 Potter av
" Peter J watchman h 829 Potter av
Dellagrotte Antonio laborer b 38 Murphy
" Francesco removed to Italy
" Giuseppe laborer bds 46 Ridge
" Raffaele laborer bds 38 Murphy
Dellaporte Angelo shoemaker 924 Broad h 349 Atwells av
Dellaposta Gaetano clerk bds 145 Spruce
Dellarco Ernesto laborer b 96 Arthur av
Dellaselva Nicola weaver h 77 Dean
Dellatorre Domenico laborer bds 111 Gesler
" Giovanni laborer h 96 Arthur av
" Vincenzo laborer bds 111 Gesler
Dellaventura Agostino tailor h 98 Arthur av
" Antonio tailor bds 96 Arthur av
" Francesco tailor 96 Arthur av h do
" Giovanni shoemaker h 96 Arthur av

James C. Goff, 31 to 49 Point St., Oven Tile and Fire Slabs of all sizes

Dellaventura
" Vincenzo removed to New York city
Dellecese Cesare shoemaker b 207 Cedar
Dellicolli Rocco laborer b r 42 Arthur a
Dellisanti Fausto laborer bds 25 Alto
" Placido laborer bds 25 Alto
Delmage Charles E confectionery h 37 Hospital
" Edwin L at B & S bds 20 Park
Delman Adam laborer h r 264 Carpenter
DelMastro Nicola laborer h 23 Dale
DelMatto Pietro baker 161 Atwells a h do
DelMonaco Achille P laborer h 300½ Atwells av
" Antonio helper bds 300½ Atwells av
" Antonio laborer bds 56 Tell
" Raffaele operative bds 300½ Atwells a
" Tommaso operative bds 37 America
Delmonte Charles waiter 39 Weybosset bds 189 Point
Delmore John jr jeweler bds 28 Jones
" Peter L moulder h 220 Whittier av
" Thomas laborer h 67 Moorefield
" Thomas watchman h 238 Harrison
" Walter F watchman bds 238 Harrison
DelNegro Biagio laborer bds 18 Dale
" Cosmo laborer bds 18 Dale
DelNero Luigi tinsmith h 29 Weeden
DeLogis Pietro barber bds 109 Globe
" Raffaele barber bds 109 Globe
Delone Dennis laborer h 91 Oak
Delory Henry painter bds 28 Lockwood
" John J engineer h 13 Trenton
" Joseph H polisher h 81 Crary
Delphin John shoemaker 527 Potter av h over do [214 Plainfield
Delplanke Theophile operative h rear
DelPonto Giuseppe clerk bds 16 Africa
" Michelangelo baker h 1 Miantonomi ct
" Vincenzo baker h 16 Africa [Spruce
DelPrete Domenico laborer bds rear 105
" Paolo laborer bds rear 105 Spruce
" Vincenzo laborer h 57 Ledge
DelRicco Louis baker h 238 Atwells av
DelRosso Antonino carpenter bds 10 Africa
" Gabriele h 10 Africa
Delsanto John laborer bds 67 Glover
" Paolo tailor h 67 Glover
DelSesto Antonino laborer bds 391 W Exchange
" Antonio weaver h 26 Crout
" Crescenzo clerk bds 58 Sutton
" Crescenzo laborer h 391 W Exchange
" Giuseppe laborer bds 391 W Exchange
" Raffaele operative h rear 3 McAvoy
" Robert clerk 62 Weybosset h 58 Sutton
" Salvatore laborer b 391 W Exchange
DelSeto Charles clerk 380 Westminster
" Robert clerk 62 Weybosset
DelSignore Antonio laborer bds 25 Lily
" Giovanni laborer bds rear 153 Cedar
DelToro Antonio cigar manuf 345 Atwells av
" Pasquale laborer bds 264 Pocasset av
DeLuca Angelo h 302 Douglas av
" Antonio laborer h 30 Eutaw
" Costanzo laborer h 8 Lily
" Flor Angelo laborer b 97 Coggeshall
" Francesco laborer h 732 Charles
" Frank tailor h 134 Arthur av
" Giovanni grocer 620 Charles h do
" Giovanni laborer h 33 Lily
" John tailor 688 Atwells av h do
" Louis tailor 150 Dean h 171 Federal
" Michele laborer bds 405 W Exchange
" Pasquale laborer h 112 Ledge
DeLucia Antonio laborer h 138 Globe
" Michele laborer bds 138 Globe
DeLue Horace B asst foreman 355 Valley bds 83 Tobey [Murphy
DelVecario Costanzo laborer bds 34
" Luigi laborer bds 109 Spruce
DelVecchio Simone laborer bds 28 Swiss
DelVerzio Andrea laborer h 100 Knight
" Michele laborer bds 100 Knight
DeMagistris James teamster 175 Atwells av
DE MAGISTRIS MARIANO contractor 43 Unit h 44 Leander—see page 1639
DeMaio Vincenzo (Asprinio & DeMaio) 91 Spruce h rear 67 do
DeMais Santi baker 380 Westminster
Demanche Joseph T granite cutter bds 127 Plainfield [bds at Cranston
Demara George W clerk 108 Mathewson
" Joseph teamster h 138 Sorrento
" Nelson machinist h 384 W Exchange
DeMarch Saverino laborer h 633 Charles
DeMarco Giuseppe laborer h 19 Piedmont
" Giuseppe shoemaker 145 Acorn h do
" Giustino jeweler h 140 Cedar
" Natale shoemaker 711 Atwells av h 10 Tuxedo av
" Nicholas hackman bds 160 Delaine
DeMaria Antonio shoemaker 824 Potter av h do
Demars Mary widow h 192 Point
" William A teamster bds 192 Point
" William F pedler h 15 Lippitt
" see also Demers
DeMarsh Frank engineer h 53 Capron
DeMasi Nicola laborer b 106½ Arthur a
Demehe Peter operative h 6 Gaylord
Dement George E moulder h 244 Friendship
Demers Edward conductor h 294 West Exchange
" Francois laborer h 25 Huntington av
" James file worker h 81 Berkley
" Lazare laborer h 25 Huntington av
" Louis beltmaker h 98 Livingstone
" Louis D laborer h rear 5 Putnam
Demfort Charles laborer bds 59 Chaffee
DeMichele Achille ins agt h 26 Republican
" Roberto ins agt bds 26 Republican
Deming Annie M (widow) died Oct 21 1904 [rms 52 Angell
" Charlotte E teacher Normal School
" Frank O teamster h 184 Rhodes
" Fred S bookkeeper 68 Weybosset bds 19 Beacon av
" Harry B broker h 434 Brook
" Howard W bookkeeper bds 35 Messer
" Thomas D jr letter carrier P O h 170 Pond
Demorest Daniel N painter b 12 Steere a
" Henry lather h 43 Ninigret av
DeMorrow Emma Mme massage 767 Westminster h do
Demouth Frank bookkeeper bds 371 Pine
Dempsey Arthur carriage manuf 225 Dyer h 20 Tenth
" Daniel B cabinetmaker h 51 Summer
" James clerk Elkhart Hotel bds 40 Sabin
" James laborer bds 510 Plainfield
" James A clerk Manville Co, Board of Trade bldg bds 58 Wisdom av
" John rubber worker bds 46 Harold
" John J electrician h 82 Appleton
" Joseph M laborer bds 58 Wisdom av
" Margaret widow of Michael h 58 Wisdom av
" Martin electrician h 40 Laban
" Martin J laborer h 53 Steuben
" Martin J liquors 161 Huntington av h 163 do
" Mary A widow h 510 Plainfield
" Patrick laborer bds 121 Regent av
" Patrick teamster bds 58 Wisdom av
" Patrick J at Gorham's h 43 Noyes av
" Patrick J liquors 60 Florence bds 82 Appleton
" Thomas J at Gorham's b 43 Noyes a
" Thomas variety 131 Julian h do
DEMPSTER ANDREW stucco worker 12 Friendship bds 95 Elmwood av—see page 1620
" George clerk h 450 Huntington av

TIMOTHY O'CONNOR, Florist, BLACKSTONE BOULEVARD and 272 Westminster St.

Dempster
" William W hay and grain 58 W Exchange h 182 Butler av
DeMunn I S C clerk bds 261 Benefit
" Noble Warren Mrs h 261 Benefit
Demus Frank N bds 18 Yorktown pl
" Fred salesman h 18 Yorktown pl
" George F stable 1085 Chalkstone av h 37 Fallon av [son
DeMuth Frank W bookkeeper 35 Jack-
Denahan John J jeweler bds 83 Pleasant View av [Pleasant View av
" Morris watchman 70 Point h 83
Denahy Catharine h 19½ Moultrie ct
" John laborer h 59 W River
" John J collector h 359 Smith
" Mary widow h 119 Globe
" Patrick driver bds 221 Valley
" see also Dennehy, Donaghey and Donahey
Denancourt Joseph teamster h 314 Waverly
Denault Edward liquors 78 Dorrance h 2 Andrew
Dench John W h 36 Taber av
Deneen Peter porter h 1721 Westminster
Denehy M H Miss supt 41 Beacon av h do [Douglas av
" Patrick F clerk R R freight h 576
" Patrick J rubber worker h 89 Barstow [ahey
" see also Denahy, Donaghey and Don-
Denham Henry J physician 501 Westminster h do
DeNicola Cosimo laborer h 627 Charles
" Giacchino laborer h 627 Charles
" Matteo P laborer h 612 Charles
" Stanislaus liquors 612 Charles h 592 do
" Teodoro foreman h 592 Charles
" Vincenzo laborer bds 592 Charles
Denio Charles truckman h 94 Willard av
Denis see St Denis
Denish Saullo tailor h 265 Cedar
Denison Daniel A ins agt h 261 Dudley
" Frederica Miss h 170 Prospect
" N Byron special agent 403 Union Trust bldg h at Pawtucket
" Thomas recruiting sergeant rms 281 Pine
" see also Dennison [Marion av
Denkewitz F W Ludwig decorator h 34
Denneny Bernard J rubber worker h 23 A
" Henry clerk 91 Carpenter
" see also Dinneny
Denney Annie M C teacher Putnam st Primary school bds 47 Trask
" Margaret widow bds 171 Manton av
" Rose M wid of William J h 58 Joslin
" Thomas removed to Brooklyn N Y
" see also Denny [Rangeley av
Dennigan Ann widow of Luke h 15
" Jeremiah laborer h 144 Julian
" John rms 247 S Main
Dennin Edward mason h 85 Robinson
" James E flyer maker bds 85 Robinson
" Mary h 105 Alverson av
" Patrick Mrs h 85 Robinson
" Patrick F machinist bds 85 Robinson
" Peter clerk 127 Westminster h 1721 do
" Peter A painter 144 Harold h do
" Peter J clerk bds 85 Robinson
Denning James P plumber bds 46 Covell
" Joseph operative bds 46 Covell
" Margaret widow h 46 Covell
" Mary Miss h 94 Mitchell
" Mary E widow h 109 Crary
Dennis Annie I widow bds 165 Peace
" Arthur carpenter rms 95 Hope
" Arthur W pres and treas Elmwood Mills h 165 Peace
" Benjamin A horse dealer h 13 Jenkins
" Benjamin L lawyer h 318 Oxford
" Carrie F bookkeeper 400 Westminster bds 11 Merrill

Dennis
" Charles driver 87 Canal [wood av
" Charles E conductor bds 802 Elm-
" Charles E jr principal Hope st High school h 114 Taber av
" Charles R bds 5 Franklin
" Edwin 91 Sabin h at Central Falls
" Emerson painter bds 102 Tobey
" Howard E jeweler h 16 Cromwell
DENNIS H E & CO contractors and builders Dove n cor Williams—see page 1550
DENNIS JAMES JR massage 333 Westminster rm 9 h at East Providence—see page 1585
" James W (Dennis & Rathbun) 87 Weybosset rm 41 h at Edgewood
" Jessie E L Miss h 884 Broad
" John R clerk Elmwood Mills h 182 Adelaide av [bds 20 Willow
" Joseph H broker 29 Weybosset rm 32
" Laura F Mrs h 11 Merrill
" Lydia A widow h 884 Broad
" Samuel E machinist h 69 Armstrong a
" Sarah C Mrs bds 111 S Angell
DENNIS & RATHBUN (James W Dennis, Thomas R Rathbun) real estate and insurance 87 Weybosset rm 41—see page 1437
Dennison William C salesman rms 27 Claverick
" see also Denison
Denny Catharine A teacher Hendrick st school bds 841 Atwells av
" Elizabeth bookkeeper 129 Eddy rms 266 Weybosset rm 6
" Mary Mrs h 841 Atwells av
" see also Denney
Denoncour Abba helper bds 177 Willow
" Alexandre polisher h 61 Huntington a
" Francois jeweler bds 177 Willow
" Philippe teamster h 177 Willow
Densmore see Dinsmore
Denson Richard E janitor 4 Market sq bds rear 479 Washington
Denton Thomas A machinist h 56 Andem
DeNubila Frank S machinist bds 950 Westminster
DeNunzio see DiNunzio [Exchange
DeOrchis Vincenzo laborer bds 395 W
DePace Francesco P laborer h 11 Knight
" Joseph teamster h 15 Messenger
DePalma Sebastiano laborer h 13 Swiss
DePaolo Giuseppe bartender h 15 Marietta
" Giuseppe laborer bds 108 Spruce
" Giuseppe porter h 543 Admiral
" see DiPaolo
DePari Domenico laborer h 11 Dale
DePasquale Angelo R undertaker 62 Arthur av h 54 America
" Arthur barber h 150 Lester
" John B barber Hotel Perrin bds 150 Lester
" Michael barber bds 150 Lester
" Michele laborer bds 108 Spruce
" Peter D shoemaker 265 Cranston h 150 Lester
" Pietro belt fixer bds 15 Sutton
Depasso Joseph silversmith h 133 Waldo
Depatie Zotique h rear 86 Diamond
DePetrillo see DiPetrillo [Courtland
DePietro Peter barber 6 Bough bds 77
DePine Edward G clerk 70 S Main bds 424 Cranston [ston
" Malvina widow of Moses h 424 Cran-
" Moses died September 25 1904
DePippa Vincenzo removed to Italy
" see also DePippo and DiPippo
DePippo Antonio tailor bds 16 Africa
" see also DePippa and DiPippo
DePoian Garabed machinist h 92 Pike
Depoyan Melkon operative bds 76 Derry
" Setrag operative bds 22 Derry
Deprez George died November 23 1904
DeQuattro see DiQuattro

..Printing and Lithographing of Every Description..
E. L. FREEMAN & SONS, 3 Westminster St.

Derber Harry jeweler bds 390 N Main
DerBogosian Manoog machinist bds 2 Esten
" Mardiros musician bds 2 Esten
" Sarkis operative h 2 Esten
Derby see Darby [Veazie
Derbyshire Richard carpenter h 55
Derderian Hagop operative bds 17 Bush
DeRenzis Domenico tailor bds 71 Standish av
" Emilio laborer h 71 Standish av
" Florindo mechanic h 2 Miantonomi ct
DerGarabidian Markar (DerGarabidian & DerParposian) 837 Westminster h do
" & DerParposian (Markar DerGarabidian, John DerParposian) eating house 837 Westminster
DeRing John foreman h 298 Althea
" Peter H file forger h 70 Robin
Derita Raphael laborer h 542 Union av
Derkevorkian Bogos shoemaker 248 Eddy h do. [11 1905
DerManuelian Hampar died February
" Margos operative h 286 Broad
" Sarkis operative bds 102 Douglas av
Dermin Michael laborer h 7 Tallman
Dermo Angelo tailor bds rear 355 Atwells av
" Francesco shoemaker 1376 Broad h do
Dermody Edward laborer bds 18 Barre
" Joseph M cashier 507 Banigan bldg h 111 Wood
" see also Darmody
DeRobbio Alberto blacksmith h 10 Gesler [do
" Giuseppe grocer 247 Pocasset av h 241
" Michele clerk h 531 Union av
" Michele laborer h 49 Hillhurst
" Vincenzo laborer bds 241 Pocasset av
DeRoberto Ettore weaver h 24 Crout
DeRocco Pietro A weaver h 9 Republican
DeRochemont Irving S foreman h 73 Holden [minster
DeRocher Peter weaver bds 1837 West-
DerOhannesian Garabed ins agt h 18 Cranston
" Harootune laborer bds 16 Dan
" Kaspar fruit 20 Cranston h 18 do
" Mardiros machinist bds 18 Cranston
" Ohannes grocer 422 Washington
Deron William salesman rms 48 Carpenter
DeRosa Alice E widow h 251 Swan
" Antonio shoemaker bds 96½ Arthur a
" Ciro barber bds 101 Gesler
" Giuseppe laborer bds 151 Spruce
" Luigi laborer bds 150 Acorn
" Michele operative bds 96½ Arthur av
" Michele tailor bds 151 Federal
" Urbano tailor h 151 Federal
Deroyentz Avedis H bookkeeper 490 Chalkstone av bds 274 Orms
DerParposian John (DerGarabidian & DerParposian) 837 Westminster
Derrick James helper bds 47 Capron
" John laborer h 7 Huron
" John H removed to Millbury Mass
" Joseph helper bds 7 Huron
" Lucinda Miss h 292 Thayer
D'Errico Antonio tailor bds 34 Spruce
" Giovanni laborer bds 34 Spruce
Derry John G clerk h 20 Hollis
" Julia Mrs bds 134 George
" Mary M widow of Simon G h 20 Hollis
DeRuyter Errick A jeweler h 31 Hanover
DerVartanian Shemavon operative h 58 Victor [son) 164 B'way h do
Dervin Sabina M Miss (Dervin & Johnson & Johnson (Miss S M Dervin, Mrs W A Johnson) dressmakers 164 B'way
" see also Durvin
DerZakarian Aharon pedler h 46 Victor
" Gabriel operative h 130 Douglas av
" Zakar operative bds 130 Douglas av
Desalier Alfred painter bds 4 Dike
" Amable h 4 Dike [av h 4 Dike
" Herminie dry goods 50 Huntington
DeSanctis Alfredo jeweler h 246 Atwells av
De Sano Leopoldo laborer bds 125 Cedar
DeSantis Angelo liquors 13 Swiss h 26 Ridge
" Antonio laborer bds 33 Swiss
" Carmine laborer bds rear 40 Arthur a
" Cesare laborer bds 411 W Exchange
" Domenico laborer bds 654 Charles
" Gaetano laborer bds 405 W Exchange
" Giovanni laborer bds 411 W Exchange
" Giovanni laborer h 149 Cedar
" Giuseppe laborer bds 411 W Exchange
" Giuseppe operative bds 149 Spruce
" Rocco laborer bds 411 W Exchange
" Salvatore shoemaker h 101 Gesler
" Tommaso laborer bds 149 Cedar
Desanto Giovanni laborer h 23 Blaine
Desauniers Felix L weaver h 17 Steuben
Deschamps Alfred clerk 1 Putnam h rear 59 Eagle
" Levi removed to Woonsocket
Deschenaux Edmond rem to Centreville
Deschenes Adele h 177 Willow
" Joseph clerk 294 Thurbers av h 47 Pope
" Maxime laborer bds 47 Pope
" Phileas marble worker h 193 Huntington av
Descy Louis V bookkeeper h 422 Fountain
Desforge Henry painter h 81 Thurbers av
Desgranges Adelard T photographer 15 Olneyville sq h 181 Bridgham
" Cesaire widow of Damasse bds 181 Bridgham
" Felix barber h 181 Bridgham
Deshais Davide carpenter h 55 DcDonough
Deshon Harriet T bds 205 Governor
Desilets Ambrose A weaver b 36 Gifford
" Emory F clerk 1890 Westminster h 36 Gifford
" J Alfred teamster h 137 Merino av
DeSimone Carmine laborer bds 19 Swiss
" Cresenzo laborer h 91 Ledge
" Domenico operative bds 96 Arthur av
" Pietro laborer h 54 Moorefield
" Pietro laborer h 212 Hawkins
" Sabatino laborer h 209 Hawkins
" Salvatore grocer 432 Atwells av h 454 do
DeSisto Giovanni tailor h 181 Spruce
Desjarlais Arthur percher bds 26 Winchester
" Edward removed to North Adams
" John B operative h 26 Winchester
Deslandes Damase real estate agt h 171 Hudson
" Noel baker h 16 Howard
Deslauriers Edward optician 283 Westminster h at Webster Mass
Deslisle Mary widow of Luke h r 55 McDonough [set av
Desmarais Frank overseer bds 16 Samo-
" Josephine widow h 1633 Westminster
" Louis curtain rods bds 1633 Westminster
" Peter died May 4 1904
" Xavier carpenter h 224 Cranston
Desmettre Charlotte widow of Henri bds r 226 Plainfield [av
Desmond David at B & S bds 70 Camden
" James fruit etc 584 Charles h do
" James laborer bds 70 Camden av
" Joseph machinist bds 70 Camden av
" Patrick operative bds 70 Camden av
" Publishing Co subscription books 124 Washington rm 10
Desnoyers Joseph bds 37 Putnam
" Theodule clerk 32 Julian h 37 Putnam
DesRoches Arsene (DesRoches Art Co) 131 Washington rm 304 b 138 Dodge

Only Modern Market—Prov. Public Market Co.

DESROCHES ART CO photo-gelatine plate printers 131 Washington rm 304—see page 1550
" Charles (DesRoches Art Co) 131 Washington rm 304 h 138 Dodge
" Dosithee carrier h 14 Camp
" Joseph salesman 47 Washington h at Fall River Mass
Desrosiers Hildage barber bds 770 Atwells av
" Israel operative h 8 Merino lane
" John loomfixer h 764 Branch av
" Joseph laborer h 774 Atwells av
" Omere operative h 64 Winchester
Dessaint John J police Station 4 h 190 River av
DeStafano see DiStafano
DeStino Camillo laborer bds 106½ Arthur av
DeTucco Giuseppe painter b 578 Charles
Deuso Corliss weaver h 65 Valley
" Joseph weaver h 665 Atwells av
" see also Dusseault [av
Deutsch Samuel pedler h 454 Chalkstone
Deutsche Halle 155 Niagara
Deutz Max mfg jeweler 26 Fountain h 1216 Broad
Devall Mary Mrs h 29 Aland
" see also Davol, Devoll and Duval
Devaney Mary bds 82 Pettis [h do
" Mary A Miss variety 506 Douglas av
" Michael clerk 843 N Main b 10 Abbott
" William H dressertender h 82 Pettis
Devaux Francis operative bds 25 Lena
" John weaver h 25 Lena
Develin Mary widow of Hugh h 184 Clifford [Calhoun av
Devendorf Frederick B laborer bds 120
" Henry J watchman h 120 Calhoun av
" Joseph H laborer bds 120 Calhoun av
Devenish Alfred A foreman h 360 Willard av
" John J supt stamp dept Post Office h 90 Davis
" Joseph E printer bds 360 Willard av
" M Eustelle teacher Branch av school bds 10 Adelphi av
Devens William clerk bds 111½ Charles
" William H jeweler h 11 Hoppin
Devere Rowland X motor man h 531 Dexter
Devereaux Francis J driver 68 Weybosset h 12 Darling
" James brakeman bds 178 N Main
" John h 85 Wendell
" John W conductor bds 85 Wendell
" Ruth S teacher Technical High school bds at Manton
Deverell Eli A overseer Eagle cor Kinsley av h 16 Belmont av [lace
" E Fred overseer 166 Valley h 86 Wal-
" F William overseer h 113 Suffolk
Devereux Kate S Miss teacher Broad st school h 247 Washington av
" Oren C pres and treas 224 Eddy h 45 Bainbridge av
DEVEREUX O C COMPANY, O C Devereux pres and treas mfg jewelers 224 Eddy—see page 1596
Devero William engineer h 25 Andem
Devers Charles operator 10 Weybosset
DeVincenzo Angelo mason bds 96 Dean
" Cosimo laborer bds 19 Luke
Devine Anna M clerk bds 136 Borden
" Annie B bds 219 Ives
" Arthur W bookkeeper h 687 Eddy
" A M lunch room 73 Eddy h 10 Morgan
" Catharine widow of William h 362 Chalkstone av
" Catharine Mrs h rear 58 Robinson
" Catharine L dressmaker h 106 Lippitt
" Catharine N widow of Edward F h 134 Delaine
" Celia widow of Joseph h 426 Knight
" Charles stonecutter h 148 River av
" Charles weaver bds 197 Potter av

Devine
" Charles A machinist h 681 Eddy
" Daniel machinist bds 36 Candace
" Edward produce bds 20 Danby
" Edward S butler h 75 E George
" Edward S butcher h 106 Lippitt
" Eugene F operator bds 16 Bolander
" Florence clerk 203 Eddy bds 16 Bolander
" Florence M clerk bds 12 Mallett
" George F teamster h 47 Nolan
" George W toolmaker h 11 Gallup
" Hugh laborer bds 61 Florence
" James mgr 73 Eddy h 10 Morgan
" John clerk 176 Weybosset bds 78 Knight
" John laborer h 418 Valley
" John T laborer bds 20 Danby
" Joseph jeweler bds 63 Hospital
" Joseph A asst engineer Engine 16 bds 426 Knight
" Joseph P clerk bds 75 E George
" Joseph T bds 66 Candace
" Katherine h 27 Power
" Margaret E saleslady 187 Mathewson h 136 Borden
" Martin J driver bds 106 Lippitt
" Mary widow h 61 Florence
" Mary widow h 392 Eddy [h do
" Mary K Miss grocer 668 Atwells av
" Maurice P supt P O North Station h 121 Camp
" Michael laborer h 201½ Gano
" Michael second hand h 107 Valley
" Nellie E Miss h 66 Candace
" Patrick police Station 6 h 102 Ellery
" Patrick teamster h 3 Armstrong av
" Rose widow of Patrick h 107 Frankfort
" Thomas bartender 15 Eddy h 136 Dover
" Thomas laborer h 20 Danby
" Thomas laborer h 63 Hospital
" Thomas F weaver h 118 Wood
" Thomas J expressman h 51 W River
" William A engineer bds 66 Candace
" William J painter bds 362 Chalkstone av
Devitt John laborer h 132 Transit
" John paver h 142 Plain
" John J weaver h 12 De Soto
" Joseph laborer rms 256 Dean
" Nancy Miss h 106 Mawney
" see also Davitt
Devlin Annie T bookkeeper bds 653 Harris av
" Arthur J stable 26 W River h 285 Charles
" Arthur J weaver h 15 Hannah [av
" Bridget widow of John h 653 Harris
" Catherine h 149 Lockwood
" Catherine A Miss h 476 Branch av
" Charles waiter bds 92 N Main
" Edward polisher h 482 Douglas av
" Eliza J widow h 5 Addison pl
" Elizabeth M bookkeeper bds 285 Charles
" Frank J clerk 35 Linton bds 71 Glover
" George F operative bds rear 575 Harris av
" George H fruit bds 165 Lockwood
" Gertrude rubber worker h 195 Ford
" Henry died May 19 1904
" Hugh clerk h 144 Dudley
" Hugh laborer h 143 Plain
" James express r 60 Pond h 159 Dodge
" James inspector h 64 Pearl
" James mason h 92 Huntington av
" James P operative bds 5 Addison pl
" James P weaver bds 15 Hannah
" John jeweler bds 165 Lockwood
" John laborer h 52 Walling
" John watchmaker h 165 Lockwood
" John A second hand h 53 Steuben
" John F clerk 2 Olneyville sq bds 148 Parade [482 Douglas av
" John I lawyer 526 Banigan bldg bds
" John J clerk 21 Pine h 1 Iroquois

Sewer and Drain Pipe from 2 in. to 24 in. in stock, MANCHESTER & HUDSON 55 Point Street

Devlin
" John J polisher h 45 Dart
" John P clerk 81 Richmond bds r 575 Harris av
" John T etcher bds 78 Bogman
" Joseph laborer h 50 Hedley
" Joseph H grocer 81 Richmond h r 575 Harris av
" Julia widow of John h 78 Bogman
" Kate h 149 Lockwood
" Mabel I clerk 66 Weybosset h 148 Parade
" Margaret Miss h 2 Ellery
" Mary widow of Felix h 2 Iroquois
" Mary J bds 92 Huntington av
" Michael P jeweler bds 71 Glover
" Patrick foreman h 155 Beacon av
" Patrick pressman h 23 Stone
" Patrick eating house 69 Richmond h 169 South
" Peter engineer h 71 Glover
" Peter E mason bds 92 Huntington av
" Richard L clerk 279 Richmond h 235 Plain
" Richard S salesman 11 Dorrance wharf h 10 Tell
" Robert clerk 69 W River h 328 Dudley
" Susan removed to Bellingham Mass
" Thomas H machinist h 148 Parade
" see also Develin
Devoll Annie Mrs died February 1904
" Charles H diesinker 106 Grove h do
" Earl C fancy goods 5 Arcade bds at Edgewood
" F Usher fancy goods 422 Westminster h 159 Elm
" see also Davol and Duval
DeVolve John H second hand h 311 Amherst
Devon Anna L bookkeeper 192 Charles bds 179 Colfax
" George J foreman 140 Orange h 179 Colfax
" George J jr jeweler bds 179 Colfax
" William W salesman 28 Pine h 14 Frederick
Devries John pedler h 9 Elmdale av
" John G teamster h 219 Pocasset av
Devron Catharine widow h 41 Landor
" Henry F machinist bds 41 Landor
" John E plumber bds 41 Landor
" Michael J laborer h 41 Landor
Dew Charles H mason h 24 Erastus
DeWare Alexander rms 4 Carpenter
" Harry Mrs h 68 Chestnut
" John E teamster h 189 Burrington
" J Murray W iceman h 154 Burrington
" Sheldon carpet layer bds 154 Burrington
" R Bruce produce dealer h 83 Tyler
Dewas Jane widow h rear 222 N Main
Dewdney William T carpenter h 519 Atwells av
Dewees William E laborer h 192 Transit
Dewey Edgar F packer 176 Weybosset bds at Cranston
" William H motor man h 118 Roger Williams av
Dewhirst Joseph operative h 30 De Soto
Dewhurst Abraham moulder h over 291 Cranston
" James driver h 285 Prairie av
" Jane widow h rear 222 N Main
" William tinsmith h 12 Janes
Dewing Alfred F reg phar 182 Charles h 75 Doyle av [Water h 92 Keene
" Martin oysters wholesale 291 South
DeWolf Byron D 17 Custom House st h at Bristol
" Carrie Mrs h 318 Weybosset
" Halsey physician 212 Benefit h do
" John Winthrop special agt Prov Washington Ins Co h at Bristol
" J H h 305 Brook
" Lewis C janitor Board of Trade bldg h 54 Olney

DeWolf
" Philip mechanical engineer 510 Industrial Trust bldg bds 173 George
Dews Frederick S yarn broker h 136 George
Dewsnap Ardern foreman b 86 Messer
Dewyer Patrick F clerk 184 Mathewson h 26 Pequot [Cranston
Dexter Albert W silversmith h 110
" Alice Mrs h 79 Union
" Alice G nurse bds 36 George
" Amy B Mrs h 251 Olney
" Arthur F jeweler bds 18 Berkley
" Arthur F Mrs removed to California
" Asylum, Hope opposite Bowen
" Charles F M removed to Arlington
DEXTER EDGAR M & CO (D S Luther) stock and investment brokers 235 Banigan bldg h at Edgewood—see page 1412
" Edward bds 235 Pine
" Elizabeth B Miss h 55 Waterman
" Fred E eating house 109 Snow h at Central Falls
" Frederick S silversmith h 58 Pavilion av
" Gregory M student bds 14 E Manning
" Henry H clerk money order dept P O
" Irving A conductor h 143 Gallup
" Land Co 158 Pine
" Mary widow h 49 Corliss
" Mary A Mrs dressmaker h 13 Cherry
" Mary E bds 215 Chestnut
" Mary E wid of Aifred A h 129 Pearl
" Patience Mrs at St Elizabeth Home
" Raphael engineer h 284 Swan
" Raphael Mrs dressmaker h 284 Swan
" Samuel A jr bookkeeper 81 Bridgham bds 74 Daboll
" T Fred engineer rms 501 Westminster
" Walter M civil engineer h 14 E Manning
" Walter W purchasing agent 112 Industrial Trust bldg h Elm Grove av cor Doane av
" Willis G machinist h 32 Hammond
Deyarmond George A rigger h 134 Hope
Deynbelegian A machinist rm 39 Lyman
Dezielle Edmond weaver h 2 Eden
" Elnord baker h 72 Allston
" Herman weaver bds 2 Eden
" Mary Mme h 2 Eden
" Ulric operative h 2 Eden
" Wilfrid spinner h 938 Branch av
Dhondt Charles weaver h r 155 Delaine
Diacont Charles E clerk R R freight bds 43 Davis
" Frank H die sinker bds 43 Davis
" Herman E painter h 221 Pearl
" Louis A clerk h 90 Miner
" Paul A carriage painter 33 Meeting h 43 Davis
Diamond Avis A milliner b 46 Sears av
" Elizabeth A widow of Barnabas h 46 Sears av
" Irving M finisher h 900 Atwells av
" Machine Co 9 Codding
" Thomas F ins agent b 46 Sears av
" William F laborer h 313 Eddy
" see also Dimond and Diman
Dias Frank J clerk 550 Wickenden bds 26 Ives
" Joseph at Screw Co bds 26 Ives
" Joseph laborer h 308 Williams
" Joseph V laborer h 71 Ship
" Lewis cook h rear 34 Link
" Manuel V liquors 124 Ives h 26 do
" Ventura J laborer h 26 Ives
" William F helper bds 26 Ives
DiBattista Arcangelo laborer bds 19 Dale
" Donato laborer h 19 Dale
" Gerardo laborer h 22 Tell
" Mauro laborer bds 46 Ridge
DiBello Domenico laborer h 49 Veazie
DiBerardo Francesco laborer bds 33 Sutton

R. I. Printing Co. Charles C. Gray, Prop. No. 60 Weybosset Street

DiBiaso Antonio laborer h 811 Charles
" Antonio laborer h r 355 Atwells av
" Antonio laborer h 24 Dale
" Luigi laborer bds rear 40 Arthur av
" Nicola laborer h 28 Swiss
" Polito laborer h 197 Cedar
DiBiasio Pietro laborer h 169 Cedar
DiBucci Felix tailor h 99 Arthur av
DiCaprio Paolo laborer bds 146 Spruce
DiCarlo Giuseppe laborer h 75 Gesler
DiCatardo Francesco laborer bds rear 91 Spruce
DiCenso Antonio laborer h 32 Veazie
" Concetto laborer bds 165 Cedar
" Domenico laborer bds 165 Cedar
" Enrico laborer bds 32 Veazie
" Enrico removed to Italy
" Francesco laborer bds 32 Veazie
" Manuele removed to Italy
DiCesare Adriano laborer b 834 Charles
" Antonio clerk bds 45 Monticello
" Bartolomeo laborer bds 589 Charles
" Domenico laborer bds 587 Charles
" Domenico laborer h 107 Tell
" Francesco laborer bds 106 Ethan
" Giovanni laborer bds 32 Swiss
" John laborer h 28 Ames
" Luigi laborer bds 13 Swiss
" Pasquale laborer bds 91 Ledge
" Pasquale laborer h 16 Nahant
" Pasquale teamster bds 612 Charles
" Vincenzo laborer bds 106 Ethan
DiCheno Domenico tailor b 124 Arthur a
DiChiaro Antonio laborer h 104 Arthur a
" Domenico laborer bds 34 Murphy
Dichowski Louis teacher h 6 Robinson
DiCiccio Francesco laborer bds 319 Atwells av
" Giuseppe laborer bds 319 Atwells av
DiCicco Domenico laborer bds 145 Spruce
" Raffaele removed to Italy
Dick Alexander piper h 64 Yale av
" Andrew clerk 243 Westminster h at Pawtucket [bldg
" Bros & Co stock brokers 233 Banigan
" David L clerk 1349 Westminster bds 243 Williams [son av
" Frederick H loomfixer bds 76 Alver-
Dickens George W foreman Laureldale Chemical Works h 172 Fifth
" William H diesinker bds 917 Smith
Dickerman Carlton clerk bds 401 Hope
" Grace E librarian h 56 Plenty
" William C clerk general eastern passenger agent Union Depot bds 101 Hope [Pearl
Dickerson Charles E G musician bds 62
" Clarence H clerk 20 Market sq h 92 Ocean [apt 21
" Emma widow of Joshua h 294 Broad
" Isaac pork dealer bds 29 Oak
" I M jewelry manuf 102 Friendship
" James mgr 102 Friendship h 62 Pearl
" Mary C teacher Normal school bds 2 Angell
" Phoebe A widow bds 247 Lockwood
" Russell A musician bds 62 Pearl
" see also Dickinson
Dickert Marie Mrs nurse h 83 Goddard
Dickey Ada E bds 15 W River
" Adeline h 56 Hospital
" Albert E at B & S bds 18 W River
" Elizabeth L nurse bds 56 Hospital
" Thomas E at B & S bds 15 W River
" see also Dickie
Dickhaut Alfred A provisions 311 Weybosset bds 40 Winter [Portland
" Arthur W real estate broker h 26
" Magdalena bds 47 Haskins
Dickie Archibald colorer h 20 Tecumseh
" Archibald jr switchman h 173 Gano
" James A dryer bds 20 Tecumseh
" William laborer h 23 Colfax
" see also Dickey
Dickinson Claribel E bookkeeper 90 Broad bds 1030 Westminster

Dickinson

" Don M removed to Bridgeport Conn
" Everett S clerk 243 Westminster bds 1030 do
" Frank laborer bds 292 Thayer
" Frank S top roll coverer bds 291 Globe
" George supt 68 Dike h 47 Roanoke
" George L carpenter 245 Canal h 210 Bellevue av [h 291 Globe
" George W roll coverer 44 Borden
" Jay Rogers dept agt General Fire Extinguisher Co bds 420 Angell
" John H bookkeeper h 196 Burnside
" Levi harnessmaker 78 Brook h do
" Myron W stereotyper "Journal" h 1030 Westminster [ster
" Myron W jr clerk bds 1030 Westmin-
" Robert butler h 130 Thayer
" Robert H M ins agent 27 Exchange pl rm 43 h 315 Thayer apt 1 [Thayer
" Sarah E widow of Benjamin h 292
" Whitney at B & S h 122 Carpenter
" William woolsorter h 47 Roanoke
" William E clerk Westminster cor Mathewson h 108 Peace
" William H janitor h 114 Hendrick
" Wright H foreman 44 Borden h 196 Burnside
" see also Dickinson and Dixon
Dickman Mary Mrs boarding-house 7 Weeks
Dickson Edna M nurse R I Hospital b do
" George baker h 119 Valley
" William R 31 Plenty
" see also Dixon
DiCorpo Luigi laborer bds 40 Hassan
DiCostanzo Giovanni laborer bds 5 Crout
" Giuseppe laborer h 34 Marietta
DiCunto Giuseppe laborer b 19 Piedmont
Dideski Felix weaver h 17 Handy
" William laborer h 299 Manton av
DiDomenico Antonio laborer h 104 Cedar
DiDomenius Pasquale laborer bds 10 Gesler [Spruce
DiDonato Bartolomeo laborer bds 108
" Nicola laborer bds 5 Crout
Diehl Anna widow of Henry h 40 Federal
Diericka Jean weaver h 62 Capron
Dietel John bds 180 Carpenter
" John butler h 180 Carpenter
Dietz Charles chaser bds 24 French
" Frederick janitor h 24 French
" Frederick jr jeweler bds 24 French
" Frederick G removed to No Attleboro Mass
" George F jeweler h 342 Dudley
Dietzel Edmund jeweler bds 250 B'way
Diezel Catharine L missionary bds 4 Avon [ton
DiFabrizio Gennaro laborer bds 87 Sut-
DiFante Pietro laborer bds 149 Cedar
DiFazio Pietro laborer bds 27 Eutaw
DiFeo Joseph clerk bds 121 Federal
DiFillipo Deofino laborer h 44 Ledge
Diffiay John J blacksmith h 122 Rosedale
" Patrick F foreman h 268 Waldo
Diffley John laborer h 138 Tell
" Thomas operative bds 138 Tell
" see also Deffley and Dufley
Difley Mary widow of Patrick h 64 Arnold
DiFolco Titta removed to Montreal Can
" Vincenzo laborer bds 27 Lily
DiFonzo Antonio laborer h 11 Murphy
DiFruscio Antonio shoemaker bds r 255 Atwells av
DiFusco Carlo laborer bds 589 Charles
" Carmine laborer bds 132 Gesler
" Francesco laborer h 39½ Ledge
" Giovanni laborer h 637 Union av
" Michele laborer bds 21 Peter
" Nicola laborer bds 132 Gesler
" Pasquale laborer h 132 Gesler
" Pasquale shoemaker h 197 Cedar
" Saverio laborer bds 27 Lily
" Tommaso barber bds 631 Charles

Central Trust Co. HOME DEPOSIT BANK SYSTEM, 171 Westminster St.

DiFusco

" Vincenzo laborer bds 14 America
DiGasparre Sebastiano laborer h 18 [Acorn Messenger
DiGerolamo Pasquale laborer bds r 127
Diggett Catharine widow of Joseph H h 361 Atwells av
" Joseph H died September 19 1904
Diggins Daniel foundryman h 439 Benefit
" Daniel jr blacksmith bds 439 Benefit
" John printer 98 Pine bds 439 Benefit
" Patrick T polisher bds 439 Benefit
Diggs Coleman laborer bds 132 Prospect
" Ernest E butler h 164 Dodge
" Robert laborer h 6 Burr's lane
DiGiovanni Tommaso laborer h 111 Globe
DiGiudici Nicola laborer bds 34 Marietta
Digrado Francesco painter h 70 Rowan
" John A coal 1092 Chalkstone av bds 70 Rowan [letta
DiGregorio DeCorose baker bds 32 Mari-
" Francesco laborer b 15 Marietta
" Giuseppe laborer bds 15 Marietta
" Henry shoemaker 738 Cranston h do
DiIorio Carmina widow of Giuseppe grocery 76 Dean h 80 do
" Carmine laborer h 30 Eutaw
" Giovanni laborer h 67 Spruce
" John undertaker 75 Dean h 77 do
" see also DeOrio and DiOrio
DiLallo Vincenzo laborer bds 27 Lily
DiLauro Benevenuto carpenter bds 75 Gesler
DaLavalla Nicandro laborer bds 67 Hassan
DiLeonardo Domenico laborer h 148 Spruce
" Salvatore laborer bds 148 Spruce
DiLeone John barber bds 382 Atwells av
" Pietro grocer 19 Vinton h 382 Atwells av
" Vincenzo weaver bds 382 Atwells av
Dill Edna B nurse bds 3 Providence
" George E wood carver h 32 Arnold
" Loretta M teacher bds 32 Arnold
" Martin B dentist 221 Butler Exchange rms 303 Benefit
" Otis P driver Hose 6 h 58 Benevolent
Dillabur James H machinist h 31 Norwich av
" William L stock roller h 58 Colfax
Dillamore Patrick laborer h 61 Danforth
Dillard Henry musician bds 100 Gano
Dillenback H Irving editor h 194 Reynolds av
Dillenberger Gustave A die sinker h 67 Eighth
Dillingham Charles W carpenter bds 307 California av
" Leon stenographer Union Station bds 19 Jewett [Jewett
" Ralph H inspector 112 Union bds 19
Dillion Richard J machinist h 242 N Main
Dillon Agnes widow of Edward L h 26 Chester av
" Albert waiter rms 425 Washington
" Benjamin R bookkeeper 69 Point h at Edgewood
" Bertha M bookkeeper 257 W Exch
" Charles C laborer bds 50 Mulberry
" Charles W laborer h 18 Fremont
" Edward buyer 243 Westminster h at Pawtucket
" Edward coachman h 24 Day
" Edward laborer h 1 Revere place
" Edward A waiter h 173 S Main apt 6
" Edward L bds 27 Armstrong av
" Edward L clerk bds 26 Chester av
" Ellen widow of Thomas h 27 Armstrong av [27 Armstrong av
" Eva Z cashier Pine cor Hay bds
" Francis J jeweler bds 63 Corliss
" Frank jeweler h 59 Ocean
" George h 170 Wendell
" Henry laborer bds 22 Codding

Dillon

" Hubert J driver 62 Weybosset bds 16 Noyes av [Friendship
" James foreman 291 Canal bds 129
" James A clerk 72 Orange h 204 Lockwood
" James F at Gorham's h 395 Plain
" James J clerk 246 Cranston bds 327 Broadway
" James P gardener Swan Point Cemetery h Rochambeau av near Cemetery
" James P machinist h 22 Nichols
" John clerk 380 Westminster
" John lineman bds 225 Willard av
" John D carpenter 40 Garnet h at E Providence
" John F driver 62 Weybosset h 32 Bradford
" John H liquors 32 Conduit h 260 Atwells av
" John H millwright h 40 Ashmont
" John J compositor bds 50 Mulberry
" John J I driver bds 16 Noyes av
" John P light trimmer bds 225 Willard av
" John S laundry 68 Calla h do
" Joseph F janitor h 1 Goulds pl
" Josephine teacher Manning st school bds 27 Armstrong av
" Margaret A bookkeeper 138 S Main bds at Pawtuxet
" Margaret P nurse rms 17 Beacon av
" Mary proofreader bds 160 Transit
" Mary A bookkeeper 54 Page bds at Pawtuxet [Wilcox
" May I stenographer 307 Broad bds 17
" Patrick laborer bds 24 E Transit
" Patrick laborer h 16 Noyes av
" Patrick laborer h 225 Willard av
" Thomas clerk bds 129 Friendship
" Thomas horseshoer r 60 Randall h 50 Mulberry
" Thomas A painter bds 16 Noyes av
" Walter D laborer 301 W Exchange bds 68 Calla
" Walter J clerk 243 Westminster
" William dyer h 74 Smithfield av
" William E jeweler bds 50 Mulberry
DiLoia Nicola laborer bds 633 Charles
DiLorenzi Giovanni laborer h 494 West Exchange
DiLucchio Giovanni laborer b 100 Knight
" Vincenzo laborer h 100 Knight
DiLuglio Antonio drain layer h 57 Knight
" Domenico (DiLuglio Lubrano Co) 300 Atwells av h 336 do
" Lubrano Co (Domenico DiLuglio, Michele Lubrano) wholesale grocers 300 Atwells av
DiLustro Salvatore h 52 America
" Vito clerk bds 52 America
Dilworth James baker bds 1019 Westminster
" Julia I Mrs h 1019 Westminster
DiMaio Aniello laborer h 26 Republican
" Cristofaro laborer h 286½ Atwells av
" Francisco laborer h 64 Sutton
" Gioacchino laborer h 11 Knight
" Giuseppe laborer bds 16 Sutton
" Michele laborer bds 286½ Atwells av
" Santino baker 35 S Main bds 90 Tell
" Santino laborer h 90 Tell
Diman Emily Miss h 300 Angell
" Emma A widow of William C h 45 Hammond
" George W Mrs h 162 Bellevue av
" Louis clerk bds 45 Hammond
" Louise Miss h 300 Angell
" see also Diamond and Dimond
DiManna Antonio laborer bds 13 Swiss
" Giovanni laborer bds 13 Swiss
DiMarco Antonio operative bds 42 Crout
" Carmine liquors 393 W Exchange h 42 Crout

Prescriptions Compounded —BY— Geo. L. Claflin Company

DiMarco
" Domenico laborer h 50 Social
" Frank operative h 42 Crout
" Serafino laborer h 15 Monticello
" Vincenzo laborer h 20 Lily
DiMaria Domenico bds 8 Barker
DiMatteo Rosario confectionery 436 S Main h 151 Federal
DiMauro Gaetano laborer h 92 Acorn
Dimazio Belardino h 20 Greeley
DiMeglio Aniello laborer h 151 Spruce
" Giovanni laborer h 19 Weeden
" John baker 35 S Main h 83 Spruce
" Raffaele grocer 275 Atwells av h do
" Saverio laborer h r 319 Atwells av
DiMello Pietro grinder bds 8 Barker
DiMeo Antonio laborer bds 2 Tappan
" Antonio tailor h 598 Charles
" Cosimo barber h 24 Weeden
" Domenico laborer h 9 Aventine av
" Francesco laborer h 351 Douglas av
" Francesco tailor 304½ Thurbers av h 286 Douglas av
" Luigi laborer h 3 Veto
" Santino laborer bds 2 Tappan
Dimes Ann widow of William bds 39 Sassafras [fras
" Eustes W brass finisher h 39 Sassa-
DiMezzo Giuseppe laborer b 145 Spruce
DiMilio Giulio laborer h 80 Dean
" Nicola laborer bds 104 Cedar
"Vincenzo laborer bds 90 Dean
DiMitro Francesco carpenter h 7 What Cheer av [54 N Main rm 13
Dimity Quilt Co, George W Gould treas
Dimond Abraham mgr h 97 Providence
" Francis M 48 Weybosset rm 12 bds 197 Clifford
" Fred H printer h 27 Laura
" Harry cotton broker 36 S Water bds 197 Clifford
" Leopold cloak and suit dept 244 Westminster h 19 Pallas [Clifford
" Martha B Mrs dressmaker h 197
" M Maurice 244 Westminster h 19 Pallas
" see also Diamond and Diman
DiMondi Vincenzo laborer bds 132 Gesler
DiMonte Paolo barber bds 61 Arthur av
" Vittorio laborer h 336 Atwells av
Dimsey Eli engineer 118 Richmond h 227 Vermont av [side
" Joseph engineer 564 Eddy h 18 Burn-
DiMuccio Antonio saloon h 88 Hall
" Carmine painter h 88 Hall
" Filomeno laborer h 88 Ethan av
" Giovanni laborer h 387 W Exchange
" Nicola laborer bds 88 Ethan
" Raffaele laborer bds 531 Union av
DiMundo Giuseppe tailor bds 181 Spruce
Dinagen Patrick F barber h 1 Lee
DiNapoli Michele fireman h 608 Charles
" Paolo fireman h 608 Charles
Dineen Maurice J clerk 87 Weybosset rm 39
" Minnie rms 162 Broad
Dinezzo Domenico laborer h 8 Barker
" Philip barber bds 8 Barker
Dingee Clara M Mrs nurse h 572 Potter a
" Leland H foreman h 9 Gwinnett ct
Dingham Louis laborer rms 58 Lyman
Dingley Benjamin Frank (B F Dingley & Co) 72 Clifford h 186 Bay
DINGLEY B F & CO (B F Dingley prop) elevator manufs and repairers 72 Clifford—see back col page R
Dingwell Joseph E toolmaker h 25 Hospital
Dinnany James L, Hope Metal Co, Kinsley av and Eagle h 46 Lippitt
Dinneny Cecilia Mrs h 89 Broadway
" Richard liquors 31 Atwells av h 256 Dean
DiNobile Luigi laborer h 51 Brayton av
Dinsmore Annie E dresmaker bds 122 Brownell

Dinsmore
" Charles H carpenter h 24 Wise ct
" Ella M bds 111 S Angell
" Emma widow bds 191 Transit
" Henry M machinist h 13 Frederick
" Samuel carpenter h 122 Brownell
DiNubile Giuseppe baker bds 3 McAvoy
" Vincenzo bootblack bds 3 McAvoy
DiNucci Nicholas stonesetter h 58 Brayton av
DiNuccio Angela T Mrs dressmaker h 29 Africa
" Antonio laborer bds 107 Tell
" Marco operative h 29 Africa
DiNunzio Francesco baker bds 70 Spruce
" Giuseppe (DiNunzio & Mangiante) 112 Spruce h 447 Atwells av
" Vincenzo laborer bds 70 Spruce
" & Mangiante barbers 112 Spruce
DiNuova Carmine laborer bds 100 Knight
Dion George glazier h 146 Blackstone
DION JOSEPH grocer 204 Dexter h 50 Steuben—see page 1584
" Joseph machinist bds 405 Benefit
" Paul salesman 43 Cranston bds 434 Westminster
" Zepherin carpenter h 9 Eiswald
Dionne Aime weaver bds 52 Appleton
" Dontail carpenter h rear 27 Putnam
" Dontail laborer h 7 Audrey
" Elos weaver bds 11 Benton
" Eugene at Wire Works b 15 Appleton
" Fortuna carpenter h 92 Bowdoin
" George weaver bds 52 Appleton
" George weaver bds 54 Chaffee
" Gilbert operative bds 92 Bowdoin
" Israel laborer h 52 Appleton
" Joseph carpenter h 15 Appleton
" Joseph machinist bds 274 N Main
" Louis weaver h 11 Benton
" Tancrel carpenter bds 52 Appleton
DiOnoriodimeo Luigi laborer h 207 Cedar
DiOrio Agostino laborer bds 131 Arthur a
" Andrea operative bds 33 Lily
" Antonio laborer h 33 Lily
" Antonio weaver h 149 Unit
" Berardino laborer bds 150 Cedar
" Domenico laborer bds 144 Federal
" Francesco laborer bds 150 Cedar
" Giovanni shoemaker h 15 Marietta
" Giuseppe grocer 149 Acorn h 317 Atwells av
" Giuseppe laborer h 153 Spruce
DIORIO JAMES bootler of soda and mineral water 396 Atwells av—see page 1455
" James driver h 142 Federal
" James pres 46 W Exchange h 35 Sutton
" Luigi laborer h 191 Cedar
" Luigi laborer bds 199 Cedar
" Marco laborer h r 117 Spruce
" Raffaele laborer h 199 Cedar
" Tommaso laborer bds 300½ Atwells av
" Vincenzo jeweler h 617 Charles
" Vincenzo laborer h 40 Eutaw
" see also DiOrio and DeOrio [thur av
DiPamfilo Giuseppe operative h 106 Ar-
DiPanni Francesco laborer h 143 Spruce
DiPaola Francesco musician h 28 Bond
DiPaolo Alberto tailor h 76 Dean
" Francesco laborer bds 106 Tell
" Gabriele laborer h 55 Ceres
" Giuseppe laborer bds 9 Swiss
" Louis shoemaker 96 Carpenter h 627 Charles
" Pasquale laborer h 78 Dean
" see DePaola
DiPasquale Antonio weaver h 138 Knight
" Domenico laborer bds 355 Douglas av
DiPetrillo Angelo laborer bds 28 Ames
" Antonio laborer bds 58 Sutton
" Carmine laborer h 87 Sutton
" Giovanni laborer bds 13 Swiss
" Giuseppe laborer bds rear 123 Acorn
" Sabino laborer bds 28 Ames

American and Scotch FIRE BRICK, JAMES C. GOFF 31 to 49 Point St.

DiPetrillo
" Sisto watchmaker and barber 130 Acorn h rear 121 Spruce
DiPietro Paolo laborer h 32 Jones
DiPietro Domenico removed to Italy
" Domenico shoemaker 934 Eddy h 123 Cedar
" Francesco laborer bds 63 Spruce
" Giuseppe barber 461 S Main h 424 do
" Giuseppe laborer bds 63 Spruce
" Pasquale tailor bds 63 Spruce
DiPilla Raffaele painter bds 105 Spruce
DiPippo Angelo watchmaker 543 Westminster h rear 18 Swiss
" Antonio laborer bds 405 W Exchange
" Antonio laborer bds 95 Gesler
" Ascanio laborer h 15 Dale
" Battista laborer bds 94 Knight
" see also DePippo and DePippa
DiPitto Michael operative bds 116 Spruce
" Rosa widow h 116 Spruce
" Thomas jeweler bds 116 Spruce
DiPrete Giuseppe boots and shoes 336 Pocasset av h 470 Union av
" Giuseppe laborer h 488 Union av
DiPreti Alessandro removed to Cranston
" Angelo removed to Cranston
" Damiani removed to Cranston
" Domenico removed to Cranston
" Giovanni A removed to Cranston
DiQuattro Alessandro barber 53 Spruce h 55 do
" Carlo laborer bds 27 Swiss
" Carmine laborer h 59 Ledge
" Domenico laborer bds 49 Vinton
" Eufemio operative h 83 Gesler
DiRaffaele Vincenzo tailor h 117 Federal
DIRECTORY OFFICE Sampson & Murdock Co 54 N Main rm 16
DiResta Luigi laborer bds 18 Messenger
Dirose Toney shoemaker 728 Cranston h 96½ Arthur av
DiRuzzo Antonio laborer bds 33 Swiss
" Luigi laborer bds 33 Swiss
DiSabato Antonio laborer bds 216 Atwells av
" Giovanni laborer h 216 Atwells av
" Palo removed to Woonsocket
DiSaia Filippo laborer h 29 Weeden
" Giovanni laborer bds 8 Barker
DiSalvatore Salvatore jeweler bds 130 Federal
DiSano Angelo laborer bds 606 Union av
" Filomena laborer bds 543 Union av
" Pasquale laborer h 29 Blaine
DiSantis Giuseppe laborer bds rear 153 Cedar
" Salvatore laborer h 40 Swiss
DiSanto Berardo laborer bds 148 Spruce
" Crino typesetter bds 125 Tell
" Manuel laborer bds 48 Wickenden
" Martin laborer h 292 S Water
DiSantos Rinaldo laborer h 46 Wickenden
DiSarro Angelo laborer h 10 Swiss
" Angelo laborer h 40 Jones
" Bendetto grocer 84 Spruce h do
" Carmine laborer bds 28 Swiss
" Frank foreman h 14 America
" Giovanni laborer bds 28 Ames
" Raffaele laborer bds 214 Cedar
" Sabatino operative bds 10 Swiss
Disbrow Fred A h 78 Almy
" Sarah A Mrs bds 57 Almy [Eddy
Disbury James spindle maker bds 690
" William machinist h 3 Baffin ct
DiScenzo Antonio laborer h 153 Spruce
DiSessa Antonio laborer h 36 Arthur av
Disley Alexander G blacksmith bds Jastram cor Smith
" Elisha H foreman 583 Eddy h Jastram cor Smith [tram cor Smith
" Elisha H jr operative bds Jas-
" George A gasfitter h 1012 Eddy
" Gertrude M stenographer 86 Weybosset rm 32A bds 1012 Eddy

Disley
" Harry A clerk 588 Eddy bds 1012 do
" Henry P carrier P O h 911 Smith
" Mary J Mrs dressmaker h 1012 Eddy
DiSpigno Aniello teamster h 3 Crout
DiSpirito Giovanni laborer bds 14 Swiss
DiStefano Antonio removed to Italy
" Antonio teamster h 3 Veto
" Carmine laborer h 111 Gesler
" Crescenzo laborer h 44 Knight
" Domenico laborer bds 106 Arthur av
" Francesco laborer h 8 Lily
" Giuseppe laborer bds rear 130 Spruce
" Luca teamster h 100 Tell
" Ruggiero tailor bds 100 Tell
DiTata Alfonzo laborer h 101 Dean
" Giuseppe jeweler bds 101 Dean
" Nicholas jeweler bds 101 Dean
DiTommaso Alfonso laborer h 654 Charles
" Andrea removed to Italy
" Antonio removed to Italy
" Domenico removed to Italy
" Francesco laborer h rear 635 Charles
" Gabriele h 104 Cedar
" Giovanni grocer h 300½ Atwells av
" Giuseppe laborer b 300½ Atwells av
" Luigi laborer h 104 Cedar
" Santo laborer bds 654 Charles
" Vincenzo laborer bds 22 Dale
" Vincenzo laborer bds 49 Hassan
DiToro Francesco tailor h 66 Spruce
" Giuseppe operative bds 66 Spruce
" Marco laborer h 152 Spruce
" Pasquale laborer b 330 Atwells av
" Sabatino laborer bds 38 Murphy
" Vincenzo laborer bds 330 Atwells av
Di Trillo Antonio laborer b 132 Globe
DiTroia Giuseppe eating house 292½ Atwells av h 248½ do
Dittmar Benno W salesman h 348 Willard av
DiVergilio Luigi laborer b 41 Messenger
DiVisto Giuseppe laborer bds 144 Globe
" Giuseppe jr laborer bds 144 Globe
" Luigi baker bds 144 Globe
Dix Charles A plater bds 18 Van Buren
" Edward F clerk 62 Weybosset; also pickles etc h 973 Broad
" Edward H died March 1905
" Elvina widow bds 63 Blackstone boul
" Hattie L teacher 357 Westminster rm 25 bds 418 Friendship
" Henry R printer h 18 Van Buren
Dixon Albert E toolmaker h 4 Beacon a
" Annie widow h 374 S Water
" Caroline widow rms 163 Lester
" Charles E inspector h 192 Harrison
" Charles S foreman h 113 Chester av
" Elizabeth at St Elizabeth's Home
" Frank laborer h rear 124 Summer
" George baker 101 Weybosset h 118 Valley
DIXON GEORGE P paints oils varnishes and lubricating oils 152 Washington h at Auburn—see p 1611
" Grace Mrs cashier 380 Westminster
" Granville L salesman 139 Mathewson rm 308 h 161 Chestnut
" James E tel operator h 130 Dodge
" James Y moulder h 5 Soules av
" Margaret Miss h 56 Somerset
" Nathaniel F engineer Washington bridge h 14 Schofield
" Rufus S salesman 17 Custom House st rm 1 h 124 Chapin av [lane
" Sarah widow Walter C h 35 Warners
" Susan M stenographer 99 Stewart rms 13 Daboll
" William Rev pastor Advent Free Church Brighton st h 71 Marshall
" see also Dickson
DiZazzo Carmine laborer b r 42 Arthur a
" Crescenzo laborer h 22 Tell
" Giuseppe laborer bds 22 Tell
" Silverino shoemaker 53 Camp h r 148 Howell

TIMOTHY O'CONNOR, Blackstone Boulevard and 272 Westminster St. Bedding Plants at Wholesale

DiZefaro Vincenzo laborer h 91 Spruce
Doane Albion S fish oysters etc 83 N Main h 9 John
" Heman moulder bds 301 Swan
" James mariner h 301 Swan
" Stillman P h 179 Elmwood av
DOANE THOMAS H contractor and builder 75 Westminster rm 24 and 101 Chapin av h 97 do—see page 1548
Dobbins Andrew overseer b 66 Plainfield
Dobeck Albert weaver b r 39 Manton av
Doble Malcolm S salesman 86 Weybosset bds 30 Congdon
Dobler Augustus Rev h 49 Ford
" Gertrude Miss forewoman b 49 Ford
" Theodora teacher bds 49 Ford
Dobson David teamster h 102 Clifford
" Ethel W clerk b 252 Doyle av
" Joseph laborer h 1 Little
" Raymond W clerk b 252 Doyle av
" Thomas J finisher bds 29 Hannah
" Walter foreman h 221 Orms
" Walter C at B & S bds 221 Orms
" William A clerk bds 274 Admiral
" William G operative h 274 Admiral
" William H ins agt h 252 Doyle av
Docekal Johan sausage maker h rear 156 South [wells av
Dockaford John machinist bds 691 Atwells av
Docker George silversmith h 1002 Eddy
" Louis jeweler h 148 Oxford
" Louis jr jeweler h 160 Thurbers av
" Thomas J silversmith h 4 Eddy ct
Dockery Elizabeth bds 125 Sterling av
" James clerk 74 Messer h 11 Marvin
Dockham Guy E finisher b 30 Hawthorne
Dockry Ann Mrs h 99 Eagle
" Charles P carpenter bds 99 Eagle
" John J laborer h 132 Huntington av
" John J lawyer 423 Banigan bldg h 103 Ring
" M Joseph fireman h 124 Regent av
" Peter overseer 75 Eagle h 8 Andem
Dodd Albert operative h 32 McDonough
" Catharine Miss housekeeper bds 99 W River
" Edwin M (Dodd & Co) 12 Exchange pl h 27 Stimson av
" Harold finisher bds 25 Howard
" Henry J horseshoer 54 W Exchange h at E Providence
" James H forger h 54 Bernon
" Jennie Miss died April 2 1905
" John driver 53 Central h at Cranston
" William H plumber h 16 Bolander
" & Company wool brokers 12 Exchange pl
Dodge Adaline W widow h 35 Hammond
" Adelbert L A civil engineer h 41 Hillside av
" Albert S artist 63 Washington bds 149 Atlantic av
" Ambrose A iceman h 43 Calder
" Anna R widow of Frederick bds 284 Wayland av
" Arthur B clerk b 149 Atlantic av
" Arthur N at Gorham's h 74 Lexington av
" Bartholomew R prop. Revere Hotel 116 Dorrance h 188 Alabama av
" Benjamin ticket taker "Keith's" h at E Providence [Point
" Benjamin W supt 100 Stewart h 193
" Blanch L Mrs bds 22 Atwood
" Charles H (Dodge & Camfield) 56 Exchange pl h 105 Comstock av
" Chester L artist b 113 Whittier av
" Clarence D clerk 231 S Main bds 149 Atlantic av
" Cleora widow of Ephraim A h 113 Whittier av
" Eben Mrs h 40 Olive
" Edward E ladies tailor h 43 Hollis
" Edward E jr driver bds 193 Point
" Edwin P vice-pres Hall & Lyon Co h at Buffalo N Y [56 Waterman
" Ellen teacher Hope st high school b

Dodge
" Ezra S h 213 Ohio av
DODGE FRANK E & CO engravers and printers 63 Washington h 88 Lexington av—see page 1632
" Frank W C cook h 70 Hudson
" George A letter carrier Olneyville P O h 233 Public [change h 12 Oak
" Harry I salesman 236 Butler Exchange h 28 Atwells av [Pleasant
" Harry S clerk 304 Industrial Trust bldg h 28 Atwells av [Pleasant
" Helen M widow of George A h 196
" Helen S bds 188 Alabama av
" Herbert E salesman h 149 Atlantic av
" Horace H (Jared C Dodge & Son) 530 S Main h at E Providence
" H Livermore dentist 139 Mathewson rm 401 bds 245 Friendship
" Irving Z gardener h 95 Wilson
" Jared C & Son (Horace H) planing mill office 530 S Main
" Jessie E teacher bds 1191 N Main
" John F Dr optician 38 Aborn h 23 do rm 15
" Joseph F embosser bds 287 S Main
" Kathleen A Mrs ladies tailor h 43 Hollis
" Lemuel A oysterman h 42 Furnace
" Lemuel A jr removed to E Providence
" Lester E civil engineer State House h 234 Meeting
" Nellie E widow h 94 Livingstone
" Norman student bds 296 Potter av
" Ralph L engineer h 231 Laban
" Rebecca P widow dressmaker h 16 Elma
" Reuben cook h 287 S Main
" Robert A sashmaker h 265 Transit
" Roland bds 11 W Park [21 Seekell
" Sidney B real estate 31 Market sq b
" Stephen A clerk 148 Dyer b 195 Pleasant
" Susie A Miss teacher h 35 Hammond
" Walter A train master N Y, N H & H R R Bristol div h 259 Potter av
" William C P clerk bds 94 Livingstone
" William H pres 304 Industrial Trust bldg h 1370 Eddy [bldg h 1370 Eddy
" William H Co (The) investments 304-305 Industrial Trust bldg
" William R mgr 305 Industrial Trust
DODGE & ADAMS (A B Adams) jewelers findings 40 Clifford—see p 1596
" & Camfield (C H Dodge, J E Camfield, R G Foster) groceries 56 and 59 Exchange pl
Dodgeville Mills 3 Washington row
Dodworth Frank bds 262 Knight
Doe Alice A bookkeeper 22 Peck bds 68 Broadway
" Arthur E clerk 160 Randall h 81 Evergreen
" Charles E (Doe & Co) 341 S Water h 226 Pine
" Edgar J (Doe & Little) 561 S Main and 160 Randall h 84 Comstock av
" Elden W died May 19 1904
" Frank foreman h 404 Pine
" Frank Mrs lodging house 339 Pine
" Ira C mgr 746 Potter av bds 417 do
" Lucien A variety 710 Prairie av h 20 Cass
" Rebecca L h 21 Sackett
" Sophia S widow of Walter P h 39 Brighton [290 Oxford
" Wallace A hoseman Engine 10 h
" Willis L sergeant police Station 1 h 1043 Broad
DOE & CO (C E. Doe, W L Barden) coal 341 S Water—see page 1617
DOE & LITTLE (E J Doe) coal and hay office and wharf 561 S Main and 160 Randall—see page 1531
Doeg Frank H engineer h 818 Eddy
" George C mechanical engineer S S B & D Co h 111 Silver Spring

E. L. FREEMAN & SONS, Stationers, Printers & Binders

Doeg
" Leon A engineer 307 Broad h 11 Bath
" Raymond apprentice bds 21 Felix
Doeme John laborer h 151 O'Connell
Doherty Andrew A hoseman Hose 6 h 34 Monticello
" Ann Mrs h 14 Gillen
" Annie Miss h 147 Clifford
" Bridget widow h 63 Oak
" Bridget Miss died October 4 1904
" Bridget E widow of James h 109 Arnold
" Catharine bookkeeper bds 70 Carpenter
" Catharine M clerk 293 Westminster
" Cornelius laborer h 34 Eden
" Cornelius Mrs h 103 Putnam
" Daniel J pedler h 9 Hamburg av
" Edward S ladderman H & L No 7 h 250 Doyle av
" Francis P operative b 191 Plainfield
" Frank laborer h 44 Camden av
" George L motor man bds 89 Plainfield
" George M machinist bds 136 Ophelia
" Henry F selling agent 69 Point h 92 Pocasset av
" Henry J operator bds 177 Bucklin
" Henry J teamster bds 20 Boyd
" Hugh furniture mover 20 Boyd h do
" James jeweler bds 56 Ship
" James laborer bds 191 Plainfield
" James A toolmaker bds 109 Arnold
" James H mason h 22 Orms
" James M physician 400 Westminster rm 502 h at Natick
" James T grocer 427 Chalkstone av h 407 Smith
" John collector 45 Eddy rm 26
" John inspector 112 Union bds 96 Aborn
" John laborer bds 84 Sheldon
" John laborer h 9 Appleton
" John laborer h rear 48 Landor
" John laborer h 56 Ship
" John loomfixer h 22 Hendrick
" John machinist h 305 Charles
" John percher bds 168 Delaine
" John roofer h 57 Eagle
" John F mason h 52 Calais
" John F weaver bds 191 Plainfield
" John J bicycle repairer h 270 Blackstone
" John M fireman h 75 Bernon [press
" John W foreman 171 Eddy h 261 Cypress
" John W weaver bds 191 Plainfield
" Margaret widow h 19 Winslow
" Margaret M Miss h 120 Sprague
" Martin (14 Gillen) removed to Fall River Mass
" Martin carpenter h 191 Nashua
" Mary J Miss dressmaker h 52 Calais
" Michael waiter bds 70 Carpenter
" Mitchell E liquors 26 N Main h 44 Wood
" Patrick waiter 110 Westminster h 52 Landor [rear do
" Peter coachman 254 Wayland av h
" Peter (243 N Main) removed to Boston Mass
" Rose widow h 408 Atwells av
" Rose Miss h 191 Plainfield
" Rose Mrs dressmaker h 52 Barton
" Sophia Mrs h 177 Bucklin
" Thomas h 70 Merino
" Thomas painter bds 221 Valley
" Thomas jr operative bds 27 Rye
" Thomas E assayer 91 Page bds 52 Greeley
" Thomas E clerk 131 Putnam bds 8 Appleton
" Thomas R brakeman bds 14 Ridge
" William at B & S rms 3 N Court
" William E foreman bds 261 Cypress
" William H painter rms 1836 Westminster [177 Bucklin
" William T ticket seller Keith's h
" see also Dougherty and O'Dougherty

Dohoney Catharine E widow of William h 2 Aplin ct
" James J clerk bds 2 Aplin ct
" William laborer h 95 Nichols
Dohring George W janitor 86 S Main h at Pawtucket
Doil Edward L sec bds 206 Lockwood
Dolan Alice wid of John h 95 King Philip
" Andrew machinist h 84 Parnell
" Andrew jr clerk bds 84 Parnell
" Ann widow h 209 Althea
" Ann widow of Joseph h 115 Crary
" Bernard laborer bds 202 Bay
" Bridget widow of Daniel h 41 Corliss
" Bridget widow of William h 249 Swan
" Bridget Mrs h 165 Plain
" Catharine bds 548 Plainfield
" Catharine (widow of John) died May 14 1904
" Charles F helper bds 71 Elmwood av
" D Gertrude clerk 20 Arcade bds 60 Flora
" Edward laborer bds 540 Valley
" Edward orderly R I Hospital bds do
" Edward C letter carrier Elmwood Station P O bds 249 Swan
" Edward F jeweler h rear 199 South
" Ellen bds rear 70 Oak
" Felix helper bds 433 Richmond
" Frank E 17 Peck h 113 Transit
" Frank J bartender 774 Eddy h 304 Plain
" Frederick L toolmaker bds 141 Althea
" Henry machinist bds 84 Parnell
" Hugh F compositor "Journal"
" James bds 29 Grant
" James laborer h 630 Manton av
" James laborer bds 16 Frank
" James laborer rms 63 Ship
" James H cabinet maker bds 165 Plain
" James J jeweler bds 409 Friendship
" James P mgr 17 Peck h 344 Sayles
" James W died November 14 1904
" John h 38 Ann
" John carpenter h 175 Pearl
" John clerk 774 Eddy bds 249 Swan
" John iceman bds 11 Lowe av
" John laborer h 84 Livingstone
" John laborer h 119 Robinson
" John manipulator rms 3 Jackson
" John mason h 57 Unit
" John photographer h 363 Canal
" John spinner bds 4 Cortez
" John F clerk h 60 Flora
" John F clerk 508 Benefit h 292 Tockwotton [Prairie av
" John F clerk 839 Westminster h 280
" John F laborer h 23 Pilgrim
" John J dentist 357 Westminster rm 9 h 3 Greene
" John J laborer h 119 Robinson
" John N designer bds r 345 Plainfield
" John P salesman bds 115 Broadway
" Joseph weaver bds 95 King Philip
" Katherine nurse R I Hospital bds do
" Margaret Mrs h 60 Flora
" Mary widow of John h 10 Saunders
" Mary Miss h 61 Sutton
" Mary A clerk Riverside Mills bds 27 Unit
" Michael folder h 141 Althea
" Michael laborer bds 95 King Philip
" Michael laborer h 1 Clay
" Michael L weaver h 10 Chaffee
" Patrick carpenter 13 Lawn h 11 do
" Patrick clerk 268 S Main h 62 Sheldon
" Patrick laborer bds 84 Livingstone
" Patrick laborer h 32 Spicer
" Patrick laborer h 12 Chad Brown
" Patrick laborer h 32 Printery
" Patrick laborer h 27 Unit
" Patrick machinist h 80 Benedict
" Patrick operative h 196 Swan
" Patrick H clerk 195 Prairie av h 243 Blackstone [wells av
" Patrick J clerk 72 Bowdoin h 778 At-

BIGGEST RETAIL MARKET IN UNITED STATES
PROVIDENCE PUBLIC MARKET CO.

Dolan
" Peter spinner bds 8 Cliff
" Peter T bds 134 Atwells av
" Robert E pearlworker h 166 Bay
" Stephen laborer bds 27 Unit
" Thomas laborer bds 95 King Philip
" Thomas liquors 72 Bowdoin h 776 Atwells av
" Thomas liquors 774 Eddy h 249 Swan
" Thomas meat cutter 101 Weybosset h 60 Flora
" Thomas waiter rms 193 Friendship
" Thomas F jeweler h 134 Atwells av
" Thomas F laborer h 34 Nichols
" Thomas F laborer bds 27 Unit
" Thomas J moulder h 585 Harris av
" Timothy F fireman h 202 Bay
" William bartender 108 Pine
" William clerk rms 91 Chestnut
" William laborer h rear 72 Oak
" William laborer h 297 Grove
" William police Station 7 h 247 Swan
" William F operative h 78 Hall
" William H jeweler bds 247 Swan
Dolbashian Bedros laborer b 35 Derry
" Bedros laborer b 59 Derry
" Garabed operative h 35 Derry
" Hagop laborer bds 35 Derry
" Ohannes laborer bds 35 Derry
Dolbeck Delia widow h 11 Felix
" Denis restaurant 417 Eddy h do
" Peter P brakeman bds 11 Felix
Dolbel John G h 10 Tobey
" Louisa Mrs h 10 Tobey
Dolberg Charles fruit dealer h 55 John
" Clara grocer 34 John h 55 Brook
" Maurice salesman 303 Westminster h 177 Dudley
" Mendel h 22½ Robinson [gress av
Dolbey Harry S machinist h 169 Prog-
" John shoemaker 7 Heath h do
" Sam clerk bds 14 Rye
" Stephen bds 14 Rye
" William h 14 Rye
" see also Dalby
Dolce Angelo laborer h 60 Hawkins
" Charles barber 375 Admiral h 60 Hawkins
" Domenico removed to Italy
" John barber bds 60 Hawkins
" Rocco laborer bds 206 Cedar
" Vittorio removed to Italy
Doldt Ethel Miss stenographer bds 118 Waverly
Dole Alice dressmaker bds 335 Washington
Doleczski Thomas operative bds 27 Florence
Doll Bertha L bookkeeper 3 Pine bds at Pawtucket
" Henry J weaver h 59 Longblock
Dollard Nicholas laborer h 128 Calhoun av
" Percy teamster h rear 40 East
Dolley Mme clairvoyant 890 Westminster rm 27
Dolloff Julia widow of Frederick bds r 883 N Main
" Wellington G foreman h 196 Transit
" Susan A widow h 196 Transit
Dolphin Bertine bds 61 Stampers
" William engraver bds 108 Webster av
Dolquist Axel rubber worker b 25 Jones
Doman Morris pedler h 6 Shawmut
Dombroski Pawel laborer bds 45 Chaffee
Dombrowskom Annie Mrs h 6 Furlong ct
Domenico Antonio bartender h 104 Cedar
Domin John rubber worker h 488 Prairie av
" John A milkman bds 488 Prairie av
Domina Eli machinist h 177½ Prairie av
" Frank E reg phar 188 Atwells av h 177½ Prairie av
Dominicovich Harry A teacher Moses Brown school bds do
Domke Gotiob operative bds 29 Atwood
Domogalski Alexander weaver h r 93 Plainfield
Domphouse Alexander operative h 51 Dora
" Joseph operative bds 73 Magnolia
" Melina widow of Edward h 73 Magnolia
Domsky Herman chef h 40 Benevolent
Donagher Patrick porter 50 S Main h 44 Benevolent
Donaghey Henry teamster 301 W Exchange h at Arlington
" Joseph carpenter h 29 Constitution
" Robert fireman R I Hospital b do
" Samuel carpenter R I Hospital b do
Donaghue Edward helper h 231 Dexter
Donahey Alexander M driver 176 Weybosset bds 33 Bridgham [Bridgham
" John clerk 101 Weybosset h 33
" William cigars etc 383 Elmwood av h 245 Bucklin
" William H porter 7 Pine h 54 Lester
" see also Denahy, Donaghey and Donahy [194 Linwood av
Donahoe Isabella widow of Edward h
Donahue Andrew brakeman h 4 Boone
" Ann widow bds 166 Aborn
" Annie Miss h 21 Washburn
" Arthur clerk bds 1698 Westminster
" Arthur S teamster h 12 Cutler
" Bernard E & Co liquors 11 Stokes h r 98 Penn
" Bridget widow bds 12 Cutler
" Catharine buyer h 35 East
" Catharine A widow of James J h 67 Rochambeau av [bds 33 E George
" Catharine E clerk 293 Westminster
" Charles P sub carrier P O b 28 Penn
" Cornelius laborer bds 260 Richmond
" Cornelius laborer h 442 Atwells av
" Edward laborer bds 21 Sheldon
" Edward porter h 79 Ship
" Ellen widow h 445 Benefit
" Ellen A Miss prop Paxton 53 Waterman h do
" Francis laborer h 115 Lockwood
" Francis G machinist h 60 Nolan
" Francis T gas inspector h 33 E George
" Frank laborer h 333 Montgomery av
" Frank J jeweler bds 115 Lockwood
" Frederick W jeweler h 715 Potter av
" Hannah widow bds 14 Carpenter
" Henry W removed to Cranston
" Hugh J h 290 Oxford
" James blacksmith bds 21 Meeting
" James (clerk) died November 27 1904
" James farmer h 325 Atwells av
" James porter 117 Dyer h 220 Atwells a
" James teamster h 152 Blackstone
" James teamster bds 21 Washburn
" James Mrs variety 332 Atwells av h 325 do [Knight
" James F porter 100 Dyer bds 67
" James L operative b rear 1698 Westminster
" James W clerk bds 220 Atwells av
" Jeremiah J Mrs b 67 Rochambeau av
" John h Rochambeau av n city line
" John dyer h rear 1698 Westminster
" John laborer h 73 Berkley
" John laborer h 188 Public
" John operative bds 14 Messer
" John A weaver h 69 Joslin
" John B died January 7 1905
" John C conductor h 149 Jewett
" John E clerk 72 Borden bds 60 Laura
" John F clerk 713 Cranston h 745 do
" John F fireman 145 Crary bds 20 Saunders
" John F jeweler h 1 Benton
" John F laborer h 51 Seabury
" John F plasterer h 376 Wickenden
" John H printer bds 14 Carpenter
" John J driver bds 21 Washburn
" John M boxmaker bds 445 Benefit

Manchester & Hudson, Agents for Hoffman Cement, 66 Point St.

Donahue
" John P fireman h 50 Gano
" Joseph gardener h 3 Sparrow
" Joseph F stone setter bds 408 B'way
" Joseph J clerk bds 28 Penn
" Louise F teacher Broad st school bds 60 Laura
" Margaret widow bds 43 Corliss
" Margaret widow of John h 82 Pettis
" Margaret J cashier 175 Westminster bds 61 Huntington av
" Martha widow h 24 Alfred
" Martin laborer h 73 Knight
" Mary widow housekeeper 787 Potter a
" Mary wid of Patrick h 20 Saunders
" Mary J widow h 129 Pettis
" Mary V bds 44 Benevolent
" Merton laborer h 10 Hewitt
" Michael helper h rear 64 Tell
" Michael laborer h 125 Globe
" Michael laborer h 27 E Transit
" Michael laborer h 148 Althea
" Michael E piper h 166 Aborn
" Michael J carpenter 471 Fountain h 212 Carpenter
" Michael W foreman bds 148 Althea
" Michael W watchman 263 Westminster bds 60 Laura
" Murtaugh laborer bds 28 Jones
" Neal lineman h 100 Chester av
" Patrick clerk h 44 Benevolent
" Patrick clerk 243 Westminster h 28 Penn
" Patrick laborer h 280 Richmond
" Patrick laborer h 101 Orms
" Patrick laborer h 31 McDonough
" Peter laborer h r 256 Richmond
" Peter laborer bds 65 Borden
" Peter F carpenter h 120 Randall
" Robert laborer bds 89½ Cushing
" Rose A W dressmaker h 745 Cranston
" Thomas carpenter h 61 Huntington av
" Thomas laborer bds 13 Inkerman
" Thomas teamster bds 5 Magdalene
" Thomas teamster h 118 Douglas av
" Thomas F (The T F Donahue Co) 117 Dyer and 62 Exchange h 12 Sharon
" Thomas F clerk 243 Westminster
" Thomas H clerk 243 Westminster h rear 82 Pettis [211 Doyle av
" Thomas H stereotyper "Journal" h
" Thomas J weaver h 35 Kossuth
" T F Co wholesale liquors 117 Dyer and liquors 62 Exchange
" William filecutter h 26 Dutton
" William E bds 61 Huntington av
" William J clerk 81 Manton av rms 408 Broadway
" William P died March 5 1905
" see also O'Donahue
Donahy David M laborer h 18 Constitution
" Edward operative bds 146 Dover
" James operative h 146 Dover
" James A driver bds 146 Dover
" Robert asst engineer R I Hospital bds do
" Sam carpenter R I Hospital bds do
Donald Harry electrotyper b 11 Greene
" Nellie J Miss metaphysician 106 Broadway h do [enden
Donaldson Henry B ins agt h 289 Wick-
" James glazier h 3 Baltimore
" William h 64 Atlantic av
" William operative bds 14 Inez ct
Donatelli Leonardo laborer h 16 Christopher
Donato Antonio lunch room h 14 Lime
Donegan James coachman 160 Waterman bds rear do
" Lawrence clerk h 21 Liberty
" Michael laborer h 142 Althea
" Michael A tailor h 22 Seekell
" see also Donnigan and Dunnigan
Donelan John weaver bds 8 Appleton
" Joseph operative bds 8 Appleton
" Michael weaver h 8 Appleton

Donelan
" Michael jr operative bds 8 Appleton
Dongworth Richard jeweler rms 91 Chestnut
Donigan Emily A Miss h 17 Jenkins
" James foreman 588 Eddy h 8 Bernon
" John J laborer h 11 Victor
" John J laborer h 16 Mathew
" Katie Miss h 16 Mathew
" Margaret h 68 Vernon
" Mary widow rem to Taunton Mass
Donilon Charles clerk 243 Westminster bds 1021 Atwells av
" James A finisher h 1047 Atwells av
" Michael laborer h 1021 Atwells av
" Thomas H clerk bds 1021 Atwells av
" William J finisher bds 1021 Atwells a
Donivan Henry P stable 55 Manning h 104 Hope
Donkersley Benjamin clerk 297 Admiral h 287 do
" James A clerk 267 Canal h 287 Admiral
Donlan Patrick H sec and treas 123 Dyer h 198 Atlantic av
Donle Abner D salesman h 9 Phillips
" Charles B toolmaker 109 Friendship h 76 Andem
Donley Albert E salesman h 426 Friendship [71 Almy
" Elizabeth bookkeeper 129 Eddy bds
" Felix mason h 64 Miner
" James A h 67 Furnace
" James A silversmith bds 67 Furnace
" James J teamster h 93 Ormsbee av
" John watchman bds 121 Manton av
" John E (Donley & Co) 129 Eddy h 71 Almy
" John E jr physician 547 B'way h do
" Michael laborer h 186 Crary
" & Co mfg jewelers 129 Eddy
Donlin Estelle, Mary and Jennie Misses h 14 Greenwood
Donlon Mary Mrs removed to Manton
" Michael F weaver h 40 Heath
" Patrick foreman bds 73 Chestnut
" Patrick F weaver h 863 Manton av
Donly Margaret Mrs h 61 Courtland
Donnell Albert steam fitter h 32 Prairie av [88 Wesleyan av
" Stephen S foreman 101 Sabin rm 16 h
Donnelly Annie Mrs h 10 Ellery
" Annie G dressmaker 178 Broadway bds 335 do
" Arthur clerk 48 Weybosset rm 15 h 66 Borden
" Arthur laborer h 177 W River
" Arthur M coachman h 34½ Brighton
" Arthur P jeweler h 184 Aborn
" Bernard (estate of) liquors 44 Pond
" Bridget widow of Thomas h 195 Bay
" Bridget Miss h 97 Pomona av
" Bros (James A, Patrick J) plumbers 175 Regent av
" Catharine widow bds rear 1846 Westminster
" Catharine Mrs bds 125 Governor
" Catharine Mrs h 93 Ormsbee av
" Catharine V telephone operator bds 8 McCann pl
" Charles coremaker bds 393 Eddy
" Charles laborer bds 91 Nichols
" Charles A weaver h 9 Newark
" Charles H operative h 21 Judith
" Charles J clerk h 32 Merchant
" C W clerk 244 Westminster bds at Cranston
" Daniel A sub carrier P O North Station bds 1005 Chalkstone av
" Edward laborer bds 83 Boyd
" Eliza Miss h 115 Wesleyan av
" Elizabeth widow h 10 Pomona av
" Francis porter 41 Canal h 17 Mathew
" Frank coachman h 158 Aborn
" Frank operative h 46 Merino
" Frank J rubber worker h 7 Newark

R. I. Printing Co. Charles C. Gray, Prop.
No. 60 Weybosset Street

Donnelly
" Frank M basketmaker b 8 McCann pl
" Frank P physician 90 Academy av h do
" Frank S cutter bds 184 Aborn
" Gertrude M stenographer 514 Industrial Trust bldg
" Henry boilermaker h 431 Douglas av
" Henry manager 154 South Main
" Henry L operative bds 8 McCann pl
" Hugh laborer h 48 Kossuth
" Hugh C watchman h 104 Stansbury
" Hugh F painter rms 25 Bough
" Isabella widow of John h 296 Valley
" James (J P & J Donnelly) 118 McDonough h 120 do
" James laborer h 51 Staniford
" James machinist h 101 Orms
" James A (Donnelly Bros) 175 Regent av h 979 Chalkstone av
" James C liquors 8 N Main h 264 Point
" James E clerk 131 Washington rm 201 bds rear 644 Douglas av
" James E painter bds 433 Atwells av
" James E porter 212 Weybosset h 130 Orms
" James J driver h 93 Ormsbee av
" Jane Miss h 184 Aborn
" John coremaker h 189 Plain
" John jeweler bds 55½ John
" John laborer h 97 Pomona av
" John operative h 771 Atwells av
" John porter 291 Westminster
" John wool sorter h 245 Manton av
" John A cigar mfr 144 Spruce h do
" John A steamfitter h 10 Normal ct
" John E printer bds 97 Pomona av
" John J grocer 114 Valley h 121 Willow
" John J jeweler bds 195 Bay
" John J laborer h 82 Stockton
" John P (J P & J Donnelly) h 173 Julian
" John T foreman 65 S Main h 888 Eddy
" Joseph driver bds 252 North Main
" Joseph painter bds 1 Downes block
" Joseph polisher h 91 Nichols
" Joseph J watchman h 73 Burnside
" Joseph T teamster h 32 Huntington a
" J & Sons grocers 122 McDonough
" J P & J liquors 118 McDonough
" Louisa E dressmaker b 104 Stansbury
" Lucy P clerk bds 8 McCann pl
" Margaret bds 125 Governor
" Margaret widow of Michael h 1005 Chalkstone av
" Margaret wid of Patrick h 114 Jewett
" Margaret Miss h 115 Wesleyan av
" Margaret Miss h 431 Douglas av
" Mary Miss h 2 Ames
" Mary A died June 26 1904
" Mary T dressmaker bds 296 Valley
" Mattie wid of Bernard h 64 Cypress
" Michael baker h 71 South
" Michael clerk h 9 America
" Michael laborer h 53 Crary
" Michael laborer h 156 Charles
" Michael variety 450 Atwells av rms 9 America
" Michael A teamster h 138 Blackstone
" Michael F laborer bds 195 Bay
" Michael J foreman B & S b 53 Crary
" Michael M jeweler h 894 Eddy
" Nellie bookkeeper b 115 Wesleyan av
" Nellie E buyer 244 Westminster bds 73 Burnside
" Owen laborer h 42 Polk
" Patrick carpenter h 206 Gano
" Patrick folder bds 15 Mechanic av
" Patrick laborer h 114 Hospital
" Patrick laborer h 99 Bowdoin
" Patrick F loomfixer h 1715 Chalkstone av [av bds do
" Patrick J (Donnelly Bros) 175 Regent
" Peter jeweler bds 55½ John
" Peter laborer h 60 Smithfield av
" Peter laborer bds 97 Pomona av

Donnelly
" Peter overseer h 99 Orms
" Rose widow Michael h 8 McCann pl
" Rose A forewoman 623 Atwells av bds 65 Gesler
" Sarah widow h 175 Regent av
" Sarah B widow of Patrick bds 1596 Westminster
" Thomas laborer h 10 Belknap
" Thomas jr wire drawer bds 195 Bay
" Thomas F (120 McDonough) died May 3 1904
" Thomas F dressertender h rear 644 Douglas av [888 Eddy
" Walter J electrician 65 S Main bds
" William coremaker bds 296 Valley
" William elevator man bds St Joseph Hospital
" William F barber 675 Broadway h 8 Perry
" see also Donley [Bernon
Donnigan James foreman 588 Eddy h 8
" Rose M widow bds 38 Jefferson
" William laborer h 67 Ormsbee av
" see also Donegan and Dunnigan
D'Onofrio Antonio laborer bds 132 Gesler
Donoghue Andrew laborer h 18 Pearl
" Owen laborer h 18 Pearl [at city line
Donohue John laborer h Rochambeau av
Donough T S h 197 Pine
Donovan Amrie K bookkeeper 100 Stewart 6th floor bds 4 Inkerman
" Annie J widow of John h 4 Inkerman
" Blaney J blacksmith bds 170 Holden
" Bros (Joseph & Patrick) grocers 313 and 315 North Main
" Catharine clerk 197 Ives b 210 Power
" Catharine J widow of John h 98 Bowdoin
" Catharine L widow of Daniel J h 35 Sassafras
" Cornelius moulder bds 160 South
" Daniel driver 313 N Main h 168 Howell
" Daniel laborer bds 32 Pike
" Daniel laborer h rear 15 N Davis
" Dennis D at B & S h 23 E George
" Dennis E jeweler bds 94 Pekin
" Dennis J jeweler h 15 N Davis
" Edward bookkeeper 235 Canal bds at Anthony
" Effie V Miss h 33 Gilmore
" Elizabeth bds 210 Power
" Elizabeth nurse R I Hospital bds do
" Elizabeth Mrs h 1166 Elmwood av
" Elizabeth Mrs variety 41 Elm h do
" Ellen L wid of John J h 263 Charles
" Eugene P piano tuner 347 Westminster bds 89 Broadway
" Francis P grocer 979 Manton av h at Johnston
" George R helper bds 170 Holden
" James hostler 176 Weybosset
" James laborer h rear 35 East
" James painter rms 34 Broad
" James A foreman h 75 Cranston
" James H compositor h 94 Pekin
" Jennie A teacher bds 23 E George
" Jeremiah blacksmith h 31 Whipple
" Jeremiah gardener h 66 Armstrong av
" Jeremiah helper bds 19 Delhi
" Jeremiah helper bds rear 35 East
" John jeweler bds 76 Davis
" John motor man h 111 Tockwotton
" John waiter rms 32 Broad
" John A engraver h 6 Rounds av
" John F clerk R R freight
" John F dressertender b 942 Manton av
" John F operative bds 150 Livingstone
" John P at 11 Exchange pl h 315 Thayer apt 7 [bds 4 Inkerman
" John T L sec 75 Westminster rm 28
" John W jeweler bds 44 Lippitt
" Joseph (Donovan Bros) 313 N Main h 68 Larch
" Joseph barber h 25 Hoyle
" Joseph E jeweler bds 94 Pekin

Money Loaned on Real Estate, Isaac L. Goff Co., 171 Westminster St.

Donovan
" Julia Mrs h 536 Wickenden
" Lettie L clerk 92 Westfield bds 66 Armstrong av
" Margaret M bookkeeper 325 Waterman bds 66 Armstrong av
" Mary Miss h 23 Aquidneck
" Mary A Miss teacher of dancing 753 Westminster h do
" Mary F widow of Henry h 60 Stewart
" Mary J Mrs h 11 Gaylord
" Michael h 94 Pekin
" Nellie A clerk 92 Westfield bds 66 Armstrong av
" Nora widow of John h 40 Sheldon
" Patrick blacksmith h 62 Furnace
" Patrick (Donovan Bros) 313 N Main rms 311 do [Fountain
" Peter J eating house 23 Page bds 298
" Rose E sewer bds 46 Rowley
" Thomas grocer 200 Gano bds do
" Thomas J foreman h 44 Lippitt
" Thomas R inspector h 136 Rosedale
" Thomas R machine operator bds 170 Holden
" Timothy laborer bds rear 35 East
" Walter J student bds 4 Inkerman
" William compositor "Journal" h 32 Battey
" William printer h 29 Vernon
" William H barber 78 Douglas av h 1015 Branch av
" William H weaver bds 98 Bowdoin
" William J at B & S bds 23 E George
" William J clerk h 45 Crary
" William J police Station 4 h 221 Webster av
" see also Donivan
Dontigney James carpenter h 73 Diamond [Anthony av
Doodson Thomas at Gorham's h 13
Doohan Martin laborer bds 32 Diamond
Doogan Julia J bookkeeper 158 S Water bds 71 Hendrick
" Timothy h 71 Hendrick
" Timothy jr bds 71 Hendrick
" William H jeweler bds 71 Hendrick
" see also Dugan
Doolan Annie housekeeper 141 Benefit
" see also Dulin
Doolen William F stage carpenter Providence Opera House h 134 Magnolia
Dooley Annie widow of Michael h 65 Robinson
" Daniel A piper h 47 Hyat
" Edward I laborer h 123 Laurel Hill av
DOOLEY FRANK R general agent Continental Casualty Co 400 Westminster rm 303—see page 1457
" Fred M percher bds 24 Hyat
" James F conductor bds 65 Robinson
" James L boatman bds 24 Hyat
" John liquors 107 Julian h 104 Bowdoin
" John J laborer h 10 Lynch
" Lawrence died March 5 1905
" Margaret W (widow) died April 2 1905
" Mary and Elizabeth Misses h 48 Kossuth
" Mary R dressmaker h 65 Robinson
" Michael F h 24 Hyat
" Michael F treas Union Trust Co Westminster cor Dorrance h 78 Brown
" Patrick clerk bds 36 Putnam
" Patrick laborer h 180 Globe
" see also Doorley and Duley
Doolin Andrew J gardener h 32 Madison
" Joseph M laborer bds 32 Madison
" see also Doolan, Doolen and Dulin
Dooling John laborer h 38 Newark
Doolittle James R watchmaker 137 Mathewson h at E Providence
" Kate H bookkeeper 73 S Main bds at E Providence
Doonan Catharine T dressmaker bds 33 Armington av

Doonan
" Charles H machinist h 33 Armington av
" Edward M electrician bds 119 Waverly
" Elizabeth widow of Patrick bds 260 Point
" James laborer h 8 Walling
" James J teamster h 121 Manton av
" John jeweler h 2 Joslin
" John B h 119 Waverly
" John B jr clerk bds 119 Waverly
" John F jeweler bds 2 Joslin
" Mary removed to New Haven, Conn
" Mary A dressmaker h 121 Manton av
" Robert J bds 2 Joslin
" William A carpet layer 243 Westminster bds 33 Armington av
" William E machinist h 15 Gesler
" William H clerk h 32 Turner
Door John H salesman 124 Washington rm 10
Doorley Edward driver h 143 Wadsworth
" James electrician h 61 Bergen
" Patrick (Doorley & Glennon) 663 Atwells av h 65½ Bergen
" & Glennon (P Doorley and William Glennon) liquors 663 Atwells av
" see also Dooley and Duley
Dootson Bertha S nurse bds 489 Public
Dopson Fred removed to Boston Mass
Dorais Gilbert cabinet maker h 138 South
Doran Alexander T machinist h 482 Prairie av
" A F h 225 Morris av
" Catharine F teacher Benefit st school bds 85 Power
" David machinist h 109 Douglas av
" Edward F jeweler h 308 Prairie av
" Ellen widow of Thomas J h 27 Frank
" Frank jeweler h 206 Ocean
" Frank L clerk 118 Richmond h at Bristol
" Gerald plumber bds 76 Printery
" Hugh F clerk 175 Westminster h at Woonsocket
" James A (Doran & Doran) 234 Chestnut bds 225 Morris av
" James C (Doran & Doran) 234 Chestnut h 225 Morris av
" James P signal man N Y, N H & H R R h 503 Chalkstone av
" John (Doran & Flanagan) lawyer 1023 Banigan bldg h 85 Power
" John L brakeman h 25 Fillmore
" John T moulder bds 186 River av
" John T weaver h 16 Moultrie ct
" Joseph watchman h 162 Huntington a
" Joseph F weaver b 162 Huntington av
" Joseph G (Doran & Doran) 234 Chestnut bds 225 Morris av
" Joseph T cashier Postal Telegraph Co bds 20 Gould
" Louis F jeweler bds 206 Ocean
" Mary widow h 186 River av
" Mary A clerk bds 231 Pleasant
" Mary E dressmaker bds 186 River av
" Nellie R stenographer 234 Chestnut bds 255 Morris av
" Pierce h 32 Jenkins
" Robert E hostler b 162 Huntington a
" Thomas F Rev h 92 Hope
" Thomas J jeweler bds 27 Frank
" Walter L apprentice bds 169 Smith
" William A conductor N Y, N H & H R R h 15 Grosvenor av
" William A electrician bds 162 Huntington av [Pennsylvania av
" William H compositor "Journal" h 14
" & Doran (James A, James C & Joseph G) metal stampings 234 Chestnut
" & Flanagan (John Doran, John H Flanagan) lawyers 1023 Banigan bldg
Doranto Giovanni laborer h 91 Dean
Dorchester Arnold H draughtsman 87 Weybosset rm 57 bds 31 Stanwood

PHYSICIANS' SUPPLIES FOR SALE BY Geo. L. Claflin Company

Dorchester
" A Norton salesman bds 31 Stanwood
" Emily N widow bds 31 Stanwood
" Hoffman S purchasing agt school supplies 45 Eddy rm 22 h 31 Stanwood
D'Ordine Gaetano laborer h 555 Charles
" Giuseppe laborer h 555 Charles
Dore Arsene P carpenter h 17 Putnam
" Charles E painter h 160 Penn
" Francis A clerk 74 N Main rm 4 bds 264 Cranston
" Henri gilder 74 N Main rm 4 h 264 Cranston [ter
" Lillian I stenographer bds 63 Carpen-
" Olivier fireman h 43 Dike
" William C painter h 10 Pacific av
Dorer Charles (Dorer & Co) 100 Snow bds at E Providence
" & Co (Charles Dorer, Albro A De Cosler) restaurant 100 Snow
Dorey Stanley G ins agt 425 Banigan bldg h at Arlington
Dorgan Patrick laborer h 296 Charles
Dori Adolfo laborer h 48 Messenger
D'Orio Francesco laborer bds 11 Newton
" Vincenzo laborer h 11 Newton
Doris Bridget and Rose Misses h 185 Dean
" John A laborer h 65 W River
" William grocer 106 Federal h 108 do
" William H ins agt h 43 Howell
Dorler James clerk 52 Valley bds 743 Harris av
Dorman Charles K h 156 Burrington
" Mary I matron Union Station bds 7 Bourn
" William operative h 302 Charles
Dorney Bernard J machinist bds 305 Charles
" Frank P removed to Chicago Ill
" James foreman R I Co bds 26 Earl
" James laborer h 86 Camden av
" John H clerk 435 S Main b 165 Power
" Joseph P clerk M & M T Co h 165 Power
" Margaret widow h 165 Power
" Michael A tel operator W U Tel Co h 146 Carpenter
" Patrick laborer h 26 Printery
" Thomas H clerk bds 26 Printery
" Thomas J (Armstrong & Dorney) 1029 Banigan bldg h 131 Bridgham
" Thomas M reg phar 435 S Main bds 165 Power
Dornheim Augusta E bds 18 Stamford av
" Carl E veterinary surgeon 74 Hayward bds 18 Stamford av
" Rudolph N carpenter h 18 Stamford a
Dorr Abram L painter h 423 Prairie av
" Florence L Mrs h 306 Pine
" Harry A prop Reliable Carboy Holder Co 40 Chapel bds 306 Pine
" John H salesman 124 Washington rm 10 h 600 Public
" Mfg Co toothpick mfrs 40 Chapel
" Samuel F conductor h 50 Third
" William weaver rms 61 Manton av
Dorrance Charles T 31 Market sq rm 1 h 98 Waterman
" Courtland B at Home for Aged Men
" Frederick E teamster bds 33 Camp
" George I machinist h 197 Fourth
" George P bookkeeper 49 Tobey h 53 do
" George P Mrs dressmaker h 53 Tobey
" Herbert L student bds 98 Waterman
" Leonora L widow of Thomas G h 37 Hanover
" Mary S bds 10 Cooke
" Samuel M student bds 2 Prospect
" Samuel R vice-pres R I Hospital Trust Co 15 Westminster h 2 Prospect
" Wharf foot of Dorrance
Dorrington Charles F died Dec 10 1904
Dorris George teamster rms 105 Clifford
Dorsey Andrew A moulder h 16 York
" Bridget h 63 Oak [Trask
" Catharine widow of Michael h 42
" Cormick laborer bds 16 Aspinwall ct
" Edward police Station 1 h 46 Bishop
" Edward F h 40 Ocean
" Edward F machinist b 41 Wickenden
" Edward H grocer 286 Oxford h do
" Francis moulder h 43 Willard av
" Frank jeweler bds 38 Burnside
" George F bds 96 Willard av
" George J clerk h 54 Burnside
" George J bds 38 Burnside
" James E machinist bds 42 Trask
" James F moulder h 32 Eudora
" John porter 251 Weybosset h 14 Polk
" John E jeweler bds 17 Potter av
" John H moulder bds 43 Willard av
" John H provisions 105 Potter av h do
" Lucy domestic h 1473 Broad
" Margaret Mrs h 96 Willard av
" Maria E saleslady 785 Westminster bds 177 Prairie av
" Mary widow h 424 Atwells av
" Michael stonesetter bds 14 Polk
" Michael H operator bds 126 Burnside
" Owen h 17 Potter av
" Patrick h 108 Livingstone
" Patrick H blacksmith h 177 Prairie av
" Peter laborer h 210 Aland
" Rose A saleswoman 180 Westminster bds 96 Willard av [Burnside
" Thomas foreman 564 Eddy h 38
" Thomas ins agt bds 1675 Westminster
" William E clerk 25 South bds 38 Burnside
" see also Darcy and D'Arcy
D'Orsi Raffaele laborer bds 16 Nahant
Dorster Margaret Mrs h r 58 Robinson
" Rudolfe machinist bds r 58 Robinson
Dort George G clerk 1 Westminster h 22 Hawthorne
Dosraiz Michael J laborer bds 171 S Main apt 2
Dosstoorian Tateos weaver h 356 Lockwood rm 14
D'Ostyle Charles S grocer 776 N Main h do [h do
Doten Carl R physician 583 Cranston
" Elmer C machinist h 119 Calverley
Dotson Florence widow h over 317 Pine
Dott Felix weaver h 53 Long block
Doty Anna B Mrs h 9 Marshall
" Charles C Mrs h 415 Brook
" Emma F (M Y Simmons & Co) 333 Westminster bds at Edgewood
" James E letter carrier P O h at Edgewood
" James E jr removed to St Louis Mo
" Melvin I penmaker bds 24 W Friendship
" Sarah J widow of Amos W h 43 Benevolent
" William V conductor h 30 Viola
Dotzert Adam J (A J Dotzert Co) 27 Westminster rm 3 b 63 Elmdale av
DOTZERT A J CO electrical contractors 27 Westminster rm 3—see p 1527
Doubleday Glen A removed to Montpelier Vt
Doucet Anaclet h 59 Chaffee
" Joseph laborer h 59 Chaffee
" Joseph weaver h 17 Putnam
Dougherty Alexander W provisions 128 Plain h at Sterling Conn
" Catharine Miss h 52 Greeley
" Elizabeth dressmaker h 109 Lippitt
" Francis P bds 191 Plainfield
" Frank machinist h 1061 Chalkstone a
" Hugh laborer h 70 South
" James laborer bds 1 Downes block
" James laborer bds 191 Plainfield
" John artist bds 1867 Westminster
" John bicycle repairer 15 Snow
" Mary widow of Michael h 161 Sutton

JAMES C. GOFF, Agent for ATLAS PORTLAND CEMENT, 31 to 49 Point Street

Dougherty
" Mary A teacher Doyle av school bds 66 Bates
" Michael died June 21 1904
" Patrick helper h 109 Lippitt
" Patrick packer h 28 Gray
" see also Doherty and O'Doherty
Doughty Addie J widow of Edward J h 306 Benefit
" Arthur S caterer 1163 Broad h 64 Fifield av
" Benjamin W h 122 Carpenter
" Charlotte Mrs bds 379 Smith
" Clifford bookbinder bds 379 Smith
DOUGHTY CO (H N Doughty) ice cream manufs 1201 Broad—see page 1613
" C Louis janitor bds 379 Smith
" Edward J died Feb 16 1905
" Elijah optician h 263 Pearl
" Frank N (The Doughty Co) 1201 Broad h do [Smith
" Fred J ins agt 54 Weybosset h 521
" George H clerk bds 133 Early
" Henry J h 292 Elmwood av
" Hiram N (The Doughty Co) 1201 Broad h do
" James filecutter h 362 Chalkstone av
" Josephine widow h 379 Smith
" Lizzie Cottle Mrs bds 109 Fifield av
" Walter G filecutter bds 362 Chalkstone av
" William F removed to E Prov
" Willis R fuse maker bds 56 Bissell
Douglas Adeline L bds 68 Congdon
" Charles hostler rms 75 Plainfield
" Elizabeth widow h 254 Dudley
" Emma Mrs h 1118 Broad
" Emma F widow of John H h 242 Williams
" Frank machinist bds 57 Bradford
" Fred M at Gorham's bds 1118 Broad
" George A clerk 1907 Westminster h 154 Laban
" Henry laborer h 205 Meeting
" Henry W foreman 109 Waterman h 39 Nesbit [stone boul
" Howard N carpenter bds 63 Blackstone boul
" James h 12 Tobey
" James H letter carrier P O h at Riverside [do
" James W restaurant 967 Broad h 1020
" John carpenter h 102 Camp
" John A mariner h 255 Pearl
" John M carpenter bds 41 Wendell
" J H salesman 243 Westminster
DOUGLAS, LACEY & CO bankers and brokers E Baldwin Hammitt representative 415-416 Banigan bldg—see page 1437
" Murdock steamfitter h 52 Oakland av
" Samuel T lawyer 412 Butler Exchange h 165 Prospect
" William carpenter h 41 Wendell
DOUGLAS WILLIAM & CO contractors and builders 109 Waterman h 63 Blackstone boul—see page 1551
" William T plumber h 1118 Broad
" William W Associate Justice Supreme Court h 121 George
" W L Shoe Co boots and shoes 228 Westminster
Douglass Afro-American Press Agency 910 Westminster
" Charles A jeweler bds 144 Dudley
DOUGLASS DANIEL P contractor and builder 254 Thayer cor Olive h 282 Ives—see page 1641
" David carpenter h 468 Cranston
" David L h 56 Hammond
" Edward fireman bds 171 Manton av
" Emily widow bds 242 Williams
" Eugene engineer h 56 Armstrong av
" Frank carpenter 254 Thayer h at E Providence
" Frank T jeweler bds 144 Dudley

Douglass
" George J clerk 7 Pine h 170 Ohio av
" Grace cashier 380 Westminster
" Howard N carpenter bds 63 Blackstone boul
" Jennie A widow h 20 Meader
" Mary E Mrs teacher Carpenter st school h 135 Brook [135 Brook
" M Eliza teacher Doyle av school bds
" Nettie M bookkeeper 7 Eddy fourth floor bds 102 Camp
" Susan widow bds 26 Ames
" Thomas expressman h 144 Dudley
Dove Ann widow of Daniel h 279 Union a
" Archie H plumber bds 47 Ring
" Jane Miss dressmaker h 8 Valley
" John H machinist h 47 Ring
" Lillian M stenographer bds 47 Ring
" W Washington teacher Technical high school h 139 Lexington av
Dover Augustus Mrs h 8 Poe
" George overseer h 53 Bancroft
" George W 80 Clifford h 45 Warwick av Edgewood
DOVER GEORGE W CO jewelers' findings 80 Clifford—see page 1590
" Joseph operative bds 10 Stokes
Dow Cordelia artist bds 98 Harrison
" Edgar D clerk City Treasurer's office City Hall bds 2 East
" Elliott L sewer inspector bds 28 Creighton
" Frances H widow h 15 Beacon av
" Guy L fireman h 31 Sussex
" James foreman at B & S h at Eden Park
" James (Irons & Dow) 174 Veazie h do
" Kelsey h 61 Bainbridge av and at Long Meadow
" Maria L widow h 236 Friendship
" Mary wid of Stephen h 98 Harrison
" Mary E widow of Amos bds 165 Arlington av
" Rebecca B Mrs bds 44 Alumni av
" Sarah E widow of Frank G h 49 Gladstone [Gladstone
" Walter H clerk 54 Weybosset bds 49
" William teamster h 55 Orms
" William W inspector Dept Public Works h 2 East
Dowd Catharine bds 125 Governor
" Catharine widow of John h rear 27 Marvin
" Charles plumber bds 67 Lockwood
" George died July 1904
" Henry L salesman 100 Dyer h 71 Robin
" James machinist bds 63 Sisson
" Jennie Miss h 35 Delaine
" Joseph spinner bds 63 Sisson
" Joseph H clerk 34 Dike h 90 Dorchester av
" Kate jeweler bds 125 Governor
" Malachi laborer h 63 Sisson
" Margaret bds 125 Governor
" Martin J steamfitter h 1 Osborn
" Mary F Miss h 67 Lockwood
" Thomas laborer bds 150 Livingstone
" Thomas laborer bds 80 Howell
" Thomas teamster bds 119 Elm
" Thomas waiter bds 136 South
" Timothy driver bds 63 Sisson
" William spinner bds 63 Sisson
" see also Dow [ton
Dowding Charles W inspector h 14 Al-
" Clara nurse bds 36 George
" Edwin J grocer 162 Veazie h 160 do
" Elizabeth E widow of William bds 70 Clarence
" Frederick loomfixer h 592 Douglas a
" Frederick J laborer h 47 Concannon
" Jessie W polisher h 35 Moy
" Job variety 20 Hospital h do
" Lewis machinist h 57 Tuxedo av
Dower James F clerk 244 Westminster bds 150 Penn

Timothy O'Connor, Florist Blackstone Boulevard and 272 Westminster St. FLOWERS delivered in any part of the Country.

Dower
" John A moulder bds 150 Penn
" Lawrence laborer h 91 Putnam
" Richard died April 2 1905
DOWLER CHARLES ornamental designers 33 Eddy and 47 Washington rm 39 h 581 Smith—see page 1596
" Eliza Mrs dressmaker h 581 Smith
" Julius E machinist h 581 Smith
" Reuben H diesinker bds 581 Smith
Dowling Ann widow h 49 Royal
" Anna E dressmaker bds 102 Commodore
" Austin Rev removed to Warren
" Edmond operative bds 16 Mathew
" Edward P clerk 107 Dorrance bds at Valley Falls
" Edward M at B & S bds 24 Balaklava
" Frank mason h 9 Putnam
" Frank J clerk 107 Dorrance h 87 Vinton
" Frank J liquors 93 Knight
" James operative h r 27 Marvin
" James W lieutenant Hose 20 h 2 Baltimore [aklava
" Jeremiah grocer 70 Pekin h 24 Bal-
" Jeremiah F laborer h 1001 Eddy
" John laborer bds rear 104 Livingstone
" Joseph laborer b rear 104 Livingstone
" Joseph H machinist h 49 Royal
" Lincoln jeweler bds 348 Smith
" Louise G clerk bds 102 Commodore
" Mamie J dressmaker bds 59 Pleasant
" Margaret widow of Patrick h rear 104 Livingstone
" Margaret Miss h 19 Atwood
" Mary widow of Bartholomew h 16 Mathew [ant
" Mary widow of Thomas h 59 Pleas-
" Mary A dressmaker bds 102 Commodore
" Michael laborer h 16 Barclay
" Michael J jeweler bds 92 Brook
" Nellie L Miss dressmaker h 20 Merchant
" Patrick laborer h 49 Newark
" Thomas grocer 25 Berkeley h do
" Thomas laborer bds 16 Mathew
" Thomas E bookkeeper bds 102 Commodore
" Thomas H liquors 107 Dorrance h at Valley Falls [dore
" Thomas J bricklayer h 102 Commo-
" Thomas L cutter h 49 Royal
Down John A died January 4 1905
Downer Annie R widow of George H h 266 Pine
" Frank L engineer h 41 Richardson
Downes Ann widow of Patrick h 40 East
" Charles N laborer h 36 Seekonk
" Frank porter 15 Exchange bds rear 42 Lippitt
" Frank B porter 100 Dyer b 34 Savings
" James F foreman R I Co, Traverse st car house h 38 East
" James P laborer h 3 Long Cove
" John bds 484 Elmwood av
" John B liquors 368 Chalkstone av h 13 Pekin
" Lewis T h 484 Elmwood av
" Louis W general mgr D & W Fuse Co h 52 Angell
" Michael weaver h 18 School
" Patrick laborer bds 3 Long Cove
" Patrick porter 15 Exchange h 8 Hedley
" Rosanna grocer 4 Ring h do
" William C porter 24 Custom House st h 34 Savings
" see also Downs
Downey Dennis laborer h 86 Tockwotton
" Edward J salesman h 10 Wayne
" Edward J salesman h 289 Knight
" Honorah widow of James h 530 Wickenden
" James lineman bds 26 Earl

Downey
" James H driver h 178 Dudley
" James S bds 286 Thurber av
" John driver h 18 Dove
" John laborer bds 91 Ledge [286 do
" John E liquors 282 Thurber av bds
" John J collector h 276 S Main
" Lila A bds 286 Thurber av [las av
" Mary widow of Bernard h 124 Doug-
" Michael R (M R Downey Co) 712 Banigan bldg h 655 Broad [igan bldg
" M R Co real estate brokers 712 Ban-
" M R & Co liquors 93 Eddy
" Patrick coffinmaker bds 285 Charles
" Patrick J laborer h 128 Wadsworth
" Peter bds 8 Messenger
" Roger bds 273 Rhodes
" Thomas F jeweler h 21 Cargill
" William H variety 35 Chaffee h do
Downie David bds 12 Armington av
" David T clerk 243 Westminster h 205 Federal
" Janet widow of Anthony h 205 Federal [268 River av
" Lyman H clerk 56 Exchange pl h
" William G clerk 263 Westminster rms 184 Clifford [stock av
Downing Catharine Mrs h 16 Com-
" Charles N clerk 92 Weybosset bds at E Providence
" Charles W removed to Hartford Conn
" David mason h 325 Willard av
" Dennis laborer h 100 Wayne
" Earl C removed to East Providence
" Edward A mason h 31 Glenham
" Everett B engineer 623 Atwells av h 23 Standish av
" George E lawyer bds 16 Comstock av
" George L clerk Prov Ice Co bds 96 Priscilla av
" George L jeweler bds 262 Ohio av
" George M h 96 Priscilla av
" Harry G clerk 562 Plainfield rms 51 do
" James G jeweler h 248 Plain
" James T clerk 562 Plainfield h 155 Lowell av
" John jeweler bds 218 Dudley
" John T clerk 263 Westminster h 84 Elmdale av
" Joseph bds 16 Comstock av
" Mary dressmaker bds 100 Wayne
" Michael A G clerk 380 Westminster h 146 Dudley
" Ralph asst undertaker 700 Westminster bds 16 Burgess
" William N carpenter h 16 Burgess
Downs Amelia E widow of Charles h 100 America
" Cora E widow of Charles H h 202 Oxford
" C Howard at Gorham's bds 202 Oxford
" Emma M clerk 225 Westminster bds 7 Pequot
" John R moulder h 23 Amity [Dexter
" Leander W jr eyeletmaker h 106
" Mary E widow h 7 Pequot
" Robert T clerk R I Hospital Trust Co h at Lafayette
" Sarah seamstress 180 Westminster h at Pawtuxet
" Walter E died January 8 1905
" see also Downes
Dows Foster R removed to Indianapolis Ind [Frank
" Francis E clerk 101 Weybosset h 81
" Joseph W teacher bds 59 Laura
" Martha A Mrs h 59 Laura
" M Elizabeth teacher bds 59 Laura
" William W clerk 208 Union h 59 Laura
Doxey Isaiah silversmith h 693 Potter av
" Walter E silversmith h 727 Potter av
Doyle Abbie widow of John F h 20 Alma
" Agnes A widow h 15 Star
" Albert L clerk 148 S Main h 16 Padelford [Joslin
" Annie clerk 244 Westminster bds 15

Twinlock Loose Leaf Ledger is the Best E. L. FREEMAN & SONS 3 Westminster St.

Doyle
" Annie widow bds 1379 Chalkstone av
" Annie G dressmaker 26 Horton bds do
" Belinda A Miss lodging house 169 Smith [Plain
" Bernard clerk 180 Westminster h 69
" Bernard J moulder h 526 W Exchange
" Bridget C Miss h 273 Amherst
" Catharine F nurse Butler Hospital bds do
" Charles E boiler insp bds 29 Sheldon
" Cornelius F clerk R I Safe Deposit Co bds 161 Blackstone
" Edward bds 51 E Transit
" Edward bds 124 Laurel Hill av
" Edward S carpenter h 88 Bowdoin
" Edward Simon operative bds 88 Bowdoin
" Edward V bds 159 Colfax
" Eliza widow of Michael h 410 S Main
" Elizabeth widow of Bernard h 157 Williams
" Elizabeth M bookkeeper 63 Washington top floor rms 4 Greene
" Elizabeth T (L T Doyle & Co) 386 Wickenden bds 81 Hope
" Ellen housekeeper 69 Lippitt
" Ellen (widow of Francis) died March 19 1905
" Ellen widow of William E h 15 Joslin
" E L Mrs h 219 Fountain
" Felix machinist bds 540 Valley
" Francis clerk 327 Westminster bds 157 Williams
" Fred h 219 Fountain
" Genevieve P stenographer 2 Banigan bldg bds 92 Glenham
" George laborer bds 66 Ship
" George plumber bds 171 Manton av
" George E laborer h 48 Nichols
" George F piper bds 171 Manton av
" George H 930 Banigan bldg bds 52 Larch
" Hannah widow h 161 Blackstone
" Hannah widow h 191 Plainfield
" Henry P A laborer h 69 Bowdoin
" James barber 212 Union rm 10 h 159 Colfax
" James cook bds 180 Richmond [ols
" James foreman 68 Randall h 48 Nich-
" James laborer h 191 Bay
" James laborer h 33 Harold
" James printer rms 1113 Westminster
" James E floorwalker 244 Westminster h 161 Academy av
" James E machinist bds 157 Williams
" James F B dyer h 111 Vandewater
" James J driver 251 Weybosset h 62 Superior
" James J police Station 2 h 9 Lake
" James J waiter h 117 Borden
" James M pedler h 2 Ames
" Jennie V bds 62 Pleasant
" John at Screw Co h 17 Ocean
" John barber 57 Eddy h 582 Prairie av
" John bartender rms 176 Broad
" John belt fixer h 14 Harold
" John foreman Kinsley av cor Sims av h 152 Unit
" John grocer 19 Harold h 24 do
" John laborer h 17 Gibbon ct
" John laborer h 29 Grosvenor av
" John laborer h 15 Victor
" John wheelright bds 67 Langdon
" John jr dresser bds 51 E Transit
" John jr polisher bds 586 Potter av
" John A (Narragansett Jewelry Co) 157 Orange bds 110 Blackstone
" John A clerk bds 2 Hannah
" John A freight agent 136 Dyer bds 178 Pine
" John A teamster h 33 W Friendship
" John B barber 292 Thurbers av h 230 do
" John B clerk 82 Westminster bds 157 Williams

Doyle
" John F (Stetson & Doyle) 61 Weybosset h 18 Richmond
" John F clerk 24 Fountain h 149 Dudley
" John F finisher bds 130 Willow
" John H teamster bds 439 Benefit
" John H F barber h 42 Miner
" John J clerk P O bds 48 Nichols
" John J plumber bds 66 Chatham
" John J plumber bds 26 Horton
" John L bds 124 Laurel Hill av [stone
" John L pearl worker bds 161 Black-
" John T laborer bds 109 Crary
" John T machinist h 158 Tockwotton
" John V clerk bds 29 Sheldon
" John W rubber worker h 77 Gesler
" Joseph teamster bds 16 Bishop
" Joseph E plumber bds 26 Horton
" Joseph J police Station 2
" Joseph P silversmith bds 38 Zone
" Lillian V stenographer 131 Dorrance bds 48 Nichols [120 Pettis
" Loretta bookkeeper 69 W River bds
" Louis S engineer h 318 Public
" Lucy dressmaker bds 758 N Main
" Luke clerk 267 Amherst h 2 Hannah
" L T Co (E T Doyle) dry goods 388 Wickenden also 95 Putnam bds 81 Hope
" Margaret T bds 50 Oak
" Martha M widow of Hiram bds 218 Williams
" Martin laborer h 50 Parnell
" Mary widow of Charles h 473 N Main
" Mary Miss h 110 Blackstone
" Mary A widow h rear 26 Carrington a
" Mary A Miss h 586 Potter av
" Mary A Mrs dressmaker h r 67 Joslin
" Mary C widow h 120 Pettis
" Mary E clerk bds 127 Williams
" Mary E clerk bds 38 Zone
" Mary J widow of John h 439 Benefit
" Michael laborer h 124 Laurel Hill av
" Michael A clerk 199 Weybosset bds 410 S Main
" Michael J polisher h 722 Potter av
" M clerk 244 Westminster
" Nathaniel carpenter h 58 Capron
" Nellie V clerk 238 Charles bds 473 N Main
" Nicholas J operative h 103 Jenkins
" Nicodemus removed to Montreal Can
" Patrick butcher h 26 Horton
" Patrick jeweler h 130 Willow
" Patrick variety 50 Felix h 48 do
" Patrick F laborer h 2 N Grove
" Peter h 85 Davis
" Peter teamster h 85 Ives
" Peter F clerk bds 35 Furnace
" Peter L collector bds 586 Potter av
" Richard F driver bds 92 Glenham
" Robert E E clerk bds 157 Williams
" Rose Ann Miss h 328 Williams
" Samuel H (Narragansett Jewelry Co) 157 Orange bds 110 Blackstone
" Sarah widow of John h 19 Knight
" Sarah E bds 119 Prospect
" Simon laborer h 110 Blackstone
" Susan widow of John T h 29 Sheldon
" Thomas butterine maker h 286 Richmond
" Thomas ins agt h 10 Janes
" Thomas jeweler bds 29 Sheldon
" Thomas jr carpenter h 4 Esten
" Thomas laborer bds 57 State
" Thomas laborer h 540 Valley
" Thomas moulder bds 71 Gesler
" Thomas refiner h 38 Zone
" Thomas weaver h 100 Academy av
" Thomas (29 Grosvenor av) removed to Woonsocket
" Thomas A polisher bds 38 Zone
" Thomas F machinist bds 410 S Main
DOYLE THOMAS F plumber 87 N Main h 135 Rochambeau av—see page 1568
" Thomas J ins agt h 10 Janes

Only Modern Market—Prov. Public Market Co.

Doyle
" Timothy operative bds 19 Knight
" T Arthur carpenter h 4 Esten
" Walter H printer bds 117 Knowles
" William carpenter h 51 E Transit
" William clerk bds 124 Laurel Hill av
" William ins agt h 586 Potter av
" William jeweler h 18 Bishop
" William weaver bds 58 Capron
" William E liquors 741 Eddy h 92 Glenham [liams
" William F stenographer bds 157 Wil-
" William H laborer h 69 Bowdoin
" William H pedler h 109 Crary
" William H plumber bds 26 Horton
" William H salesman h 9 Preston
" William J (clerk) removed to New York city
" William J teamster bds 85 Ives
" William J tel operator 6 Weybosset bds 120 Pettis
" William V driver bds 439 Benefit
" W Raphael clerk 743 Eddy bds 92 Glenham
" see also Doil
Doyon Edward J clerk h 408 Washington
" Homer J bellboy 41 Union rms 95 Washington
Doyty Michael blacksmith h 58 Victor
DRABBLE IRVING H (Gilbert, Wightman & Co) undertakers 29 N Main h 120 Rochambeau av—see page 1489
" Ralph spinner h 243 Alabama av
Dracup William sec Centredale Worsted Mills h 1336 Smith, N Providence
Dragon Frances widow bds 256 Dexter
" George carpenter h r 72 Oak
" Isadore jeweler bds 61 Manton av
" Joseph carpenter h 14 Calhoun av
" Joseph clerk 380 Westminster
" Joseph Mrs bds 35 Steuben
" Louis motor man bds 233 Pavilion av
Draine John died November 13 1904
" John Mrs h 99 Tell
" Thomas blacksmith bds 99 Tell
" see also Drane [mouth
Drake Albert H silversmith bds 18 Plymouth
" Alphonso h 18 Plymouth
" Artemus B carriage maker r 65 Hilarity h 65 do
" Charles G machinist h 10 Dwight
" Charles H clerk h 585 B'way
" Charles V Mrs h 585 B'way
" Charles W jeweler bds 281 Pine
" Cyrus D shoemaker h 18 Bough
" Edward E express 156 Washington h 8 Meader
" Eugene L E mgr Cassella Color Co h 8 Rhode Island av
" Herbert E teacher Classical High School h 28 Whitmarsh [h do
" Hiram A chair caner 522 Prairie av
" Irving L carrier P O h 363 Lockwood
" John I electrician 107 Westminster rm 3 h at Auburn
" William R nurse h 161 Grove
DRAKE'S EXPRESS, E E Drake prop 156 Washington——see page 1493
Drane Lizzie bds 125 Governor
" Mary bds 125 Governor
" see also Draine
Drankoff George died December 29 1904
Dransch Adolph window dresser 176 Weybosset bds 59 Jackson
Draper Antoinette E Miss h 10 Cooke
" Edward H nurse bds 75 Carpenter
" Edwin auctioneer 337 Banigan bldg h 62 Benefit
" Georgiana Mrs h 9 Sasafras
" Martha M bds 62 Benefit
" Philip orderly R I Hospital bds do
" Walter machinist bds 4 Vale
DRAPER WILLIAM H broker 86 Dorrance h junction Verndale av and Babcock—see page 1431
" William H artist h r 69 Aurora
Dravigne Joseph fireman h 6 Puritan
Drawyer Charles J laborer bds 217 Meeting
Drayton George E inspector 112 Union h at E Providence
" Josephine Mrs h 435 S Main
Dredge Isaac J machinist h 8 Western
Dredger Henry E clerk 263 Westminster bds 327 Washington
Drefke Emil weaver bds 6 Gaylord
Dreher Albert butcher h 29 Luther
" J mgr 139 Mathewson rm 210
Dreishen Louis rem to New York city
Dresher Olga H dressmaker b 84 Laura
" Reinhold chaser h 84 Laura
Dressel Catharine E widow of John C h 1173 N Main
Dresser Arthur apprentice b 96 Brownell
" Theodore S salesman rms 5 Claverick
Drew Alston P stable 73 Greenwich bds 18 Barrows [bds 425 Douglas av
" Carrie E teacher Berkshire st school
" Catharine widow of Otis bds 140 Orms
" Charles E removed to Newport
" Cornelius jeweler bds 16 Crimea
" Dwight C removed to Amesbury Mass
" Edward weaver h 70 Monticello
" Eliza widow of Hopley h 59 Vandewater [miral
" Ellen widow of Joshua H h 286 Ad-
" Emma F widow of George E h 276 Pine [rm 41
" Entertainment Bureau 29 Exchange
" Ernest C butcher h 18 Barrows
" Ernest L ins agt bds 66 Baker
" Etta L h 181 Bridgham
" Fred G ins agt 107 Westminster rm 13 h 66 Baker
" George B painter h 119 Houston
" George R dentist 36 Olneyville sq rms 43 Manton av
" George W died June 26 1904
" Harry M clerk bds 181 Bridgham
" Helen M nurse East Side Hospital bds do
" Henry W electrotyper h 405 Potter av
" Herbert M mgr 73 Greenwich h 18 Barrows
" James J machinist h 148 Hudson
" James N clerk bds 138 Sorrento
" John moulder bds 304 Valley
" John weaver h 19 Lavaughn
" John F clerk bds 16 Crimea
" Lydia A widow bds 29 Mowry
" Maud bookkeeper bds 181 Bridgham
" Melvin W loomfixer h 15 Stansbury
" Nathaniel E h 425 Douglas av
" Nathaniel L died January 2 1905
" Nicholas J mason h 136 Sorrento
" Nicholas J jr clerk bds 136 Sorrento
" Patrick laborer h 16 Crimea
" Samuel W painter Point cor Friendship h 430 Friendship
" Walter E stone setter h 15 Stansbury
" Walter H jeweler h 14 Handy
" Walter P dyer bds 416 Valley
" Walter T teamster h 416 Valley
" William weaver h 600 Branch av
" William E clerk 327 Westminster bds 600 Branch av [206 Washington
" William H mgr Hotel Dreyfus rms
" Willis A clerk 341 Butler Exchange h 97 Mitchell
Drewett A W collector 479 Westminster h 258 Cranston [h at Bristol
Dreyer F Herman clerk R R freight
Dreyfus Arthur prop Hotel Dreyfus Mathewson cor Washington h at Boston
Driffill Alfred T clerk 184 Mathewson bds 235 Dean
Drinan George clerk at P O h 500 Washington
" John T jeweler h 3 Hospital
" John T Co chasers 151 Pine rm 8
" Mary A widow of John T h 159 Ocean

Oven Tile and Fire Slabs, MANCHESTER & HUDSON 55 Point Street

Drinan
" May A bookkeeper 151 Pine bds 159 Ocean
Drinkoff Annie wid of George h 62 Gay
Drinkwater C William compositor h 101 Williams
" F W Mrs rms 236 Pine
" John B clerk 48 N Main h 120 Congdon
Driscoll Andrew laborer bds 50 Ship
" Annie tailoress h 7 Governor
" Annie M widow of David h 513 Huntington av
" Bartley weaver h 3 Armington av
" Catharine Miss h 50 Vernon
" Charles bds 205 Oxford
" Charles P clerk 243 Westminster
" Charles P clerk h 56 Jefferson
" Cornelius laborer bds 92 Pettis
" Daniel removed to Gardner Mass
" Dennis (1060 Eddy) died Dec 11 1904
" Dennis (205 Oxford) died Dec 10 1904
" Edward polisher bds 205 Oxford
" Henry E A motor man bds 513 Huntington av
" James fireman h 42 Pope
" Jeremiah ice man bds 5 Corliss
" Jeremiah J coremaker h 2 Mulvay av
" Johanna widow bds 375 Charles
" John laborer h 32 Bush [Johnston
" Joseph H overseer Manton Mills h at
" Joseph H telephone operator bds 86 Benevolent
" Lear variety 95 Ives h 41 W Clifford
" Margaret and Rose bds 52 Chatham
" Margaret E Mrs h 86 Benevolent
" Mary wid of John h 53 E Transit
" Patrick track walker h 292 Tockwotton
" Richard silversmith bds 205 Oxford
" Stephen laborer h 18 Schofield
" Stephen jr apprentice bds 18 Schofield
" Stephen J salesman h 41 W Clifford
" Thomas laborer h 78 Transit
" William H nurse Butler Hospital b do
Drisko Mary C Mrs removed to New Haven Conn
D'Ritta Raphael laborer h 70 Barstow
Driver Ann widow h 231 Roosevelt
" Anna widow h 87 Manton av
" Beatrice A bookkeeper 63 Manton av bds 87 do
" Clara M Mrs dressmaker h 417 Pine
" Harry waiter h 381 Knight
" Jesse clerk bds 231 Roosevelt
" John W machinist h 417 Pine
" Joseph, Riverside Pharmacy 83 Manton av h 87 do
Droege John A supt Worcester div Union Station
Drohan Michael driver h 72 Congdon
Drolet Arthur clerk 12 Market sq h 65 Waverly
" Octave laborer h 68 Capron
" Uriel painter h 65 Waverly
Dromgoole Michael R rem to New York
" Thomas loomfixer h 755 Atwells av
" Thomas C clerk P O b 755 Atwells av
Droney Frank P (T Droney & Son) 49 Brattle bds do
" Patrick at Gorham's h 86 Van Zandt
" Thomas & Son (Frank P) grocers 49 Brattle h do
Dronsfield Albert J asst supt Fletcher Mfg Co h 294 Admiral [Admiral
" Joseph supt Fletcher Mfg Co h 281
Droog Morris laborer bds 77 Ashburton
Drown Alfred M bds 150 Atwells av
" Annie J widow of James O nurse bds 347 Public [Congress av
" Charles L clerk 118 Richmond h 98
" Frank B clerk bds 324 Pearl
" Frank E draughtsman bds 54 Meeting av
" Frank J silversmith h 96 Ruthergien
" Harry F grocer 7 Hope h 12 East

Drown
" Harry V claim agt R I Co h 62 Laura
" Jesse K at Home for Aged Men
" Joshua C jr bookkeeper 304 Pearl h 324 do
" Maria B widow of John h 167 Medway
" Philip A clerk 296 Pearl h at Auburn
" W Staples artist 6 Thomas bds 31 Jefferson
Drowne Alice W widow of Christopher R h 20 Benefit
" Christopher R died Aug 7 1904
" Edward I real estate broker 49 Westminster rm 403 h 2 Catalpa rd
" Frederick L draughtsman 301 W Exchange h at Pawtucket
" Frederick P physician bds 20 Benefit
" George L bds 2 Catalpa rd
" Harry T clerk h 7 East
" Henry B civil engineer bds 20 Benefit
" Mercy A Mrs h 26 Ringgold
" Paschal B musician rms 82 Atwells a
" Paul C clerk 243 Westminster
" Robert H rem to Waterbury Conn
" Russell S bds 2 Catalpa rd
" S Earle clerk 69 Dorrance bds at E Providence [ter
" Thomas R h 26 Harkness and at Fos-
" Walter R clerk at B & S h 26 Harkness
" Will M jr machinist bds 26 Ringgold
Drowney Patrick at Gorham's h 86 Van Zandt [Main
Droz Carl H music teacher bds 1055 N
" Herman E A foreman at B & S h 1055 N Main [change h 67 Portland
" Hermann T bookkeeper 253 W Ex-
" Theodore A die sinker b 67 Portland
Drugan Charles laborer b 706 Plainfield
Drum Bridget widow of Hugh F h 19 Comstock av [Trenton
" Charles clerk 294 Tockwotton h 16
" Edward teamster h 415 Richmond
" John laborer h 36 Miner
" Margaret wid of Patrick h 111 Althea
" Peter laborer h 83 Crary
Drumm James laborer bds 9 Seabury
DRUMMOND BROS (W S & C H) laundry 77 Laura—see page 1521
" Catharine nurse bds 101 Hanover
" Clarence H (Drummond Bros.) 77 Laura h 24A Mawney
" David J filecutter h 27 Veazie
" Frank watchman h 121 Grand View
" James carpenter h 2 Young av
" Joseph weaver h 25 Audrey
" Joseph F teamster h 47 Alton
" Merton H foreman h 54 Hamilton
" Minnie E nurse bds 2 Young av
" Oliver M clerk 31 Broad bds 121 Grand View
" Robert J clerk h 161 Jewell
" Thomas laborer h 751 Atwells av
" Thomas F meat cart h 248 Highland a
" W S (Drummond Bros) 77 Laura h at Auburn
Drummond's Hand Laundry 77 Laura
Drury Annie widow of Michael h 246 Power
" Bridget widow h 10 Wolcott
" Catharine bds 46 Hill Frank
" Elsie clerk Pine cor Garnet bds 28
" Henry h 21 Brattle [lington
" Henry M clerk R R freight h at Ar-
" James operative h 5 Howard
" James F liquors 115 Friendship h 33 Tanner
" James H gas fitter bds 246 Power
" James W clerk bds 21 Brattle
" John dressertender bds 292 Grove
" John H ins agt 412 Banigan bldg h 31 Newton
" John H driver bds 21 Brattle
" John J laborer h 49 Steuben
" Joseph A police station 4 bds 246 Power

R. I. Printing Co. Fine Job Printing No. 60 Weybosset Street

Drury
" J Henry salesman at B & S h 525 Hope
" Margaret Mrs h 669 Broadway
" Maria L and Delia Misses h 5 Howard
" Mary bds 125 Governor [av
" Mary E widow of James h 524 Branch
" Michael bds 125 Laban
" Michael operative bds 75 Oak
" Michael H barber bds 12 Grover
" Oscar E mgr 510 Industrial Trust bldg h 572 Public
" Patrick operative bds 171 Manton av
" Patrick porter 95 Clemence h 249 Plain
" Thomas F clerk 91 River av bds 42 Rowan
" Thomas J coachman h 42 Rowan
" Thomas J bds 246 Power
" Tillie clerk bds 524 Branch av
" William A clerk 91 River av bds 42 Rowan
" William H clerk 363 Westminster bds 28 Frank
Drysdale Harry bookkeeper Winsor line bds 53 Haskins
" Irving M machinist bds 161 Whittier a
" Robert overseer h 161 Whittier av
Duarte Antone engineer h 64 Preston
" Antone variety 460 Wickenden h 42 E Transit
" Joseph laborer h 48 Wickenden
Dube Charles J carpenter h 99 Waldo
" Christine Mrs bds 87 Stockton
" Edward piano tuner bds 117 Calhoun av
" Emma J stenographer 167 Richmond bds at Bristol
" Joseph boxmaker h 87 Stockton
" Leon laborer h 38 Julian
" Thomas died March 23 1905
" W Alexander carpenter h 21 Hempstead
" see also Duby [h 24 Atwood
Dubeau Arthur engineer Troy cor Oak
" Joseph D N physician 596 B'way h do
" Peter coachman 596 B'way h do
Dubil Victoria widow of John h rear 63 Oak
Dubois Alvin E instructor of dress cutting h 48 Hilarity
" Arthur jeweler bds 145 Lockwood
" Edward C. Associate Justice Supreme Court h at E Providence
" Edward C draughtsman 806 Union Trust bldg b 73 Shaw av Edgewood
" Emile Mrs h 76 Julian
" George H died September 6 1904
" Henry D C attorney 19 College rm 27 bds at Edgewood
" Henry J C counsellor 19 College rm 27 h at Edgewood
" Julian laborer h 69 Bowdoin
" Louis laborer bds 145 Lockwood
" Odeal widow of Joseph h 145 Lockwood
" Otto carpenter bds rear 39 Manton av
DUBOIS RUSSELL C C real estate 87 Weybosset rm 50 h at Edgewood—see page 1645
Dubs Lena bds 77 Corliss
" Rosanna widow of Jacob h 77 Corliss
Dubuque Charles removed to Central Falls
" Joseph weaver bds 10 Julian
" Louis weaver bds 10 Julian
" Omere weaver bds 10 Julian
Dubusson Theresa Mrs h 14 N Main
Duby Eugene laborer bds 11 Powder Mill
" James laborer bds 11 Powder Mill
" Pierre removed to Canada
" Theophile carpenter h 70 Pekin
" T William switchman h 60 Robin
" see also Dube
Duc John wire worker bds 63 Aleppo
Ducharme Albert G draper 263 Westminster h 200 Ives

Ducharme
" Emile painter bds 306 Waverly
" Frank died September 21 1904
" F ins agt rms 216 Washington
" Joseph barber h 1745 Westminster
" Louis mason 306 Waverly h do
" Luke electrician h 12 Mercy
" Mary A widow of Frank h 151 Wendell
Duchesne Charles operative h 41 Merino lane
" John blacksmith h 16 Hillard
" John driver h 44 Noyes av
Duchesneau Fred mason h 55 Aleppo
" Fred jr operative bds 55 Aleppo
" Joseph wheelwright h 231 Dexter
Duckworth Albert L operative bds 170 Manton av
" George h 1 Ringgold
" Henry G weaver bds 170 Manton av
" Howard G clerk 27 Weybosset bds 1 Ringgold [Park pl
" Ida T Miss dressmaker h 4 Abbott
" Richard second hand h 9 Boyd
" William A weaver h 170 Manton av
Duclos Paul clerk 391 Westminster bds 22 Burgess
Duczmal A Rev pastor Polish R C Church h 79 Ridge
Duda Francis salesman h 110 Dike
Duddy Martin J blacksmith bds 10 Alphonse
Dudley Adelia M widow bds 92 Pearl
" Alfred W asst foreman R I Co h 40 Rye
" Annie E widow h 253 Pine
" Arthur mgr bds 284 Broadway
" Bessibelle clerk bds 26 Dexter
" Charles E 109 Westminster h 35 Chapin av
" Edwin S jeweler h 39 Waverly
" Enrica L dressmaker rms 208 Friendship
" Estella B bookkeeper Bassett Jewelry Co h 241 Washington
" F A com mer Board of Trade bldg h at Pawtuxet
" J Gilbert stained glass designer 31 Wyatt h 71 Rugby
" Mamie A stenographer 183 Eddy bds 241 Washington [do
" William A coachman 73 Mawney bds
Dudzik Adam operative h 63 Aleppo
" John wire worker bds 63 Aleppo
Duerr William machinist h 690 Academy av
Duerre Ernest F dyer h 21 Harvard av
Duesbury Frederick W sketchmaker h 31 Cypress [Hudson
" Herbert H foreman 52 Valley h 89
Dufault Arthur barber h 103 Waldo
" David operative h 70 Capron
" David jr carpenter bds 70 Capron
Duff Cyrus Eugene porter 73 Dyer bds rear 104 Plain [rear 104 Plain
" Ellen M widow of Nicholas B h
" Frank A clerk bds 114 Magnolia
" James B baker bds 46 Eden
" James B removed to Boonton N J
" James V fish market 393 Smith rms 318 do
" John plumber bds 46 Eden
" John E clerk 1937 Westminster h 114 Magnolia
" John F overseer h 114 Magnolia
" John J mgr 126 Mathewson rms 3 Walnut
" Mary widow h 46 Eden [Clifford
" Patrick F clerk 99 Dyer h 132 W
" Patrick H ball player bds 46 Eden
" Peter C jeweler bds 419 Prairie av
" Sarah widow of Peter h 419 Prairie av
" Thomas wool sorter bds 46 Eden
" Walter J laborer h 49 Crary
" William musician h 144 Wood
Duffley Cornelius laborer bds 16 Perkins

Your Deposits Here Earn 4 1-2 per cent. CENTRAL TRUST CO. 171 Westminster St.

Duffley
" James teamster h 16 Perkins
" John removed to New York
Duffiney Oliver weaver h 62 Bowdoin
Duffney George & Sons coal 33 Appleton h 58 Chaffee
" Joseph brakeman h 58 Chaffee
" Peter teamster bds 58 Chaffee
" Thomas brakeman bds 58 Chaffee
Duffy Andrew J laborer h 7 Tallman
" Ann widow h 41 Bellingham ct
" Anna G principal Berkshire st school rms 3 Greene
" Annie Miss h 349 Manton av
" Annie A widow h 173 Charles
" Annie L & Delia Misses h 19 Cranston rm B
" Bernard jeweler h 502 Chalkstone av
" Charles liquors 437 S Main
" Charles G clerk h rear 587 Broadway
" Charles G collector 455 W Exchange h 40 Cypress
" Daniel teamster bds 15 Chester av
" Elizabeth A Miss nurse h 2 Hale
" Elizabeth I bookkeeper 7 Beverly rm 18 bds at Phenix
" Elizabeth P h 99 Pocasset av
" Ellen widow of Barney h 80 Jenkins
" Ellen widow of Thomas h 458 Branch av
" Ellen widow of Thomas h 35 Shove
" Francis J wool sorter h 39 Kossuth
" Frank laborer h 54 Corliss
" Frank J clerk 43 Fountain h 26 Linwood av
" F Peter teamster bds 425 Richmond
" Hugh laborer h 24 Darling
" Hugh teamster h 230 Plain
" James at Screw Co h 43 Robinson
" James (farmer) remved to Crompton
" James laborer bds 75 Oak
" James laborer h rear 173 Valley
" James laborer h rear 213 Dexter
" James variety 416 Harris av h do
" James A printer h 246 Eddy
" James E clerk bds 23 Longmont
" James E clerk R I Co bds at E Prov
" James F liquors 128 Codding bds rear do [do
" James F physician 408 Benefit h 410
" James P laborer h 31 Camden av
" Jennie V A Miss h 99 Pocasset av
" John bricklayer h 150 Pomona av
" John electrician 24 Page bds at Pawtucket
" John laborer h r 100 Plain
" John laborer h rear 38 Atwood
" John teamster bds 355 Eddy
" John J barber 753 N Main h 28 Iroquois [minster
" John J dressertender bds 1867 West-
" John M variety 460 Branch av h 458 do
" Lawrence folder h Ledge cor Job
" Louis A clerk h 99 Pocasset av
" Margaret dressmaker bds 332 Bucklin
" Margaret housekeeper 63 Bates
" Margaret nurse h 2 Hale
" Margaret Mrs h 7 Huntington av
" Margaret L widow of James A h rear 19 Cargill
" Maria widow bds 136 Ophelia
" Mary widow h 246 Eddy
" Mary widow h 20 Palmer
" Mary B Miss h 104 Borden
" Matthew laborer bds 57 Arnold
" Michael currier bds 16 Iroquois
" Michael expressman h 31 Diamond
" Michael laborer bds 22 Diamond
" Michael A bartender 98 Diamond h 119 Ford
" Michael F laborer h 20 Palmer
" Michael F spinner h 103 Dike
" Michael H died August 10 1904
" Michael J police Station 3 h 4 Ellery
" M manager 62 Weybosset
" Patrick laborer h 63 Bates

Duffy
" Patrick laborer h 21 Borden
" Patrick steamfitter bds 171 Manton av
" Patrick jr laborer bds 63 Bates
" Patrick J wool sorter h 39 Kossuth
" Patrick J jr wool sorter b 39 Kossuth
" Peter laborer h rear 213 Dexter
" Peter teamster h 425 Richmond
" Peter F sergeant Station 2 h 141 Penn
" Peter J laborer h 53 Jenkins
" Philip gardener h 153 Livingstone
" Sarah widow of Michael h 39 Kossuth
" Thomas blacksmith h 80 Howell
" Thomas laborer h 45 Landor
" Thomas H district chief Hose 11 h 216 Bellevue av
" Thomas L laborer h 98 W River
" Thomas P wood worker bds 178 Globe
" William Rev asst pastor The Cathedral h 30 Fenner
" William H laborer h 136 Magnolia
" William J jr clerk P O h 267 Potter a
" see also Durfee
Dufley John H plumber h 115 Burnside
" see also Deffley and Diffiay
Dufresne Alpha bookkeeper 70 Julian b 74 do
" Alphonse clerk 58 Fountain h 719 Harris av
" Alphonse moulder b 148 Huntington a
" Calixte liquors 547 Hartford av h 481 Killingly road
" Edward loomfixer bds 438 Valley
" John weaver h 91 Oak
" Joseph laborer bds rear 79 Oak
" Joseph loomfixer h 74 Julian
" Louis M jeweler bds rear 79 Oak
" Mary widow h rear 79 Oak
" Phileas clerk 547 Hartford av bds 481 Killingly
Dugan Annie widow bds 11 Douglas av
" Annie M widow of Michael h 149 Greeley
" Dominick driver bds 123 Codding
" Edward C removed to Boston Mass
" Edward F electrician bds 87 Early
" Ellen bds 120 Sprague
" Hugh bds 524 Branch av
" James spinner bds 75 Oak
" John laborer h 121 Codding
" John moulder h 577 Harris av
" John H brassworker rms 102 Bradford
" John H clerk 69 Washington h 9 Shepard
" John J clerk bds 123 Codding
" John J jeweler h 121 Codding
" Julia rms 61 Hyat
" Martin F M died September 3 1904
" Mary h 178 Amherst
" Mary widow of Patrick h 123 Codding
" Mary Mrs h 9 Shepard
" Mary Mrs h 133 Lester [Douglas av
" Mary and Elizabeth Misses h 364
" Michael J laborer h 64 Dodge
" Michael J ladderman Truck 9 h 178 Amherst
" Michael J weaver h 31 Manhattan
" Patrick coachman h 30 Hanover
" Patrick (fileworker) died July 28 1904
" Rose widow h 30 Hanover
" Thomas F machinist h 288 Valley
" William E laborer h 194 Thurber av
" see also Doogan and Durigan
Dugas Adrien moulder h 831 Atwells av
" Maxime laborer h 69 Capron
Duggan Anna B widow h 1333 Westminster
" Charles A mason h 5 Proctor pl
" Clara Louise bookkeeper 17 Meeting bds 313 Admiral
" Daniel J mason h 101 Nashua
" Dennis C machinist h 99 Lockwood
" E A manager 158 Pine rm 27
" Florence E nurse R I Hospital b do
" Henry T musician bds 99 Lockwood
" John harnessmaker b 4 Armington av

Elastic Stockings and Supporters For Sale by Geo. L. Claflin Company

DUGGAN JOHN H mason 17 Meeting h 313 Admiral—see page 1615
" Joseph D buyer 263 Westminster
" Marcus removed to Boston Mass
" Michael laborer h 391 Public
" Patrick J operative h 42 Ophelia
" see also Doogan and Durgan
Dugo Vincenzo tailor bds 116 Cedar
Duhaime Albert clerk h 504 Washington
" Emanuel weaver bds 17 Hyat
" Emile clerk bds 178 Lester
" John weaver bds 17 Hyat
" Joseph L clerk 126 Cranston h 178 Lester
" Joseph L jr organ builder b 178 Lester
" Mary dressmaker bds 13 Erastus
" Ovide car inspector h 15 Gaylord
" Ralph jeweler bds 180 Lester
Duhamel P George jeweler b 24 Payton
Duhig Michael driver h 51 Miner
Duignan James clerk bds 2 Allen's av
Duke John W liquors 63 Julian also clerk 98 Diamond h 77 do
" Joseph D removed to Paterson N J
" Patrick moulder h 187 Waldo
" William painter bds 77 Diamond
" William A h 187 Waldo
Dukehart Samuel E clerk 68 Weybosset h at Edgewood
Dulan James laborer h 61 Robinson
" John T clerk bds 311 Williams
Duley John at Gorham's h 21 Madison
" J Earl salesman h 631 N Main
" see also Dooley and Doorley
Dulin Johanna widow of Maurice bds 89 Davis
" Walter A clerk 207 Union b 89 Davis
" see also Doolen
Dullea Bros (Eugene & Dennis) liquors 327 Atwells av [h 66 Sutton
" Dennis (Dullea Bros) 327 Atwells av
" Eugene (Dullea Bros) 327 Atwells av bds 67 America
" Mary Mrs h 30 Fallon av [dom
Dulude Joseph N carpenter bds 96 Bow-
" Olivier h 96 Bowdoin
Dumas Jules bds 47 Superior
" Louis porter 29 Canal h 64 Superior
" Peter clerk 176 Weybosset bds at Pawtucket
Dumican David C rem to Rocklin Cal
" Nancy widow of William h 54 Candace [Candace
" William H clerk 36 Pine bds 54
Dummer Richard O instructor bds 27 Amy
Dumont Arthur W jeweler b 177 Harrison
" Isador operative bds 177 Willow
" Joseph driver 57 Laura b 104 Gallup
" Lizzie A Mrs h 104 Gallup [rms do
" Samuel T barber 818 Westminster
Dun R G & Co mercantile agency 27 Exchange rms 4, 5 and 6
Dunbar Alexander driver rms 319 Pine
" Alexander B buyer 244 Westminster h 111 Beaufort
" Frank H rubberworker h 62 Wood
" Franklin A real estate h 1688 Chalkstone av
" George D clerk 263 Westminster h at E Providence
" George D Mrs h 124 Randall
" George O polisher bds 619 Potter av
" Herbert W salesman 326 Canal bds 50 Potter av
" Jean Mrs chiropodist h 18 Bath
" Jeanette widow h 124 Randall
" John blacksmith 372 Douglas av bds 376 do
" John S removed to Montreal
" Maria E bds 160 Power
" M A clerk 244 Westminster
" Peleg R overseer h 619 Potter av
" Raymond G dressertender h r 45 Homestead av [ington
" Roberta J dressmaker bds 402 Wash-

Dunbar
" Ruth A stenographer 118 Richmond bds 1337 Eddy [tier av
Duncan Albert carpenter h 157 Whit-
" Alexander estate 114 Westminster
" James clerk 297 Weybosset h 23 Winthrop av [over
" James B foreman 9 Codding h 40 Han-
Duncklee Jennie M Mrs housekeeper 650 Westminster
Dundon James clerk 251 Weybosset h 247 S Main
Dunford Ann widow of John h 59 Veazie
" George O operative h 23 Atwood
" John jr piper bds 59 Veazie
" Sarah widow of Samuel h 196 Woodward rd
Dunham Albert M clerk 170 Westminster h at Attleboro Mass
" Allen B clerk h 16 Somerset
" Annie M widow of Bernard S h 206 Lockwood
" Arthur F plumber b 22 Baxter
" Charles E cigarmaker h 182 Broadway
" Edward H foreman h 22 Mawney
" Emma L teacher Camp st school bds 96 Camp [bds 73 do
" Everett C provisions 85 Carpenter
" Frank E bds 182 Broadway
" Fred E conductor h 69 Evergreen
" Gilbert T clerk United National Bank h 14 Euclid av
" Henry G at Gorham's h 179 Orms
" Joseph R painter 335 Point h 343 Friendship
" Julia A bds 34 Armington av
" Lewis E Rev h 34 Armington av
" Mabel L stenographer 182 S Water bds 22 Baxter [bds 16 Somerset
" Maria F teacher Elmwood av school
" Pardon overseer 257 W Exchange h 147 Grove [Hotel bds do
" P M Mrs housekeeper Narragansett
" Sarah C Miss mental science bds 64 Carpenter
" Sarah S widow of Charles H h 96 Camp [h 1 Stewart
" Sophronia M widow of Frederick A
" Stephen A removed to Cranston
" William expressman h 22 Baxter
" William R pres N E Trust Co 138 Weybosset h 186 Waterman
" William R jr transfer agt R I Co h at Longmeadow
Dunkerley Margaret clerk 7 Eddy top floor bds 27 Kenyon [Kenyon
" Margaret widow of Knight W h 27
" Martha M Mrs bds 370 Douglas av
" Samuel H clerk 204 Westminster rm 4 h 453 Washington
Dunkley Daniel C engineer h 6 Prince
Dunlap Edwin F clerk 380 Westminster
" Eva L bookkeeper b 44 Taylor
" Martha L widow Samuel died November 19 1904
" Owen F carpenter h 52 Lyman
" Robert h 123 Howell
" R William painter bds 162 Howell
" Samuel driver h 188 Thurbers av
" T Henry (Dunlap & Johnston) 57 Camp h 100 Jenkins
" William foreman h 44 Taylor
" & Johnston (T H Dunlap, W H Johnston) grocers 57 Camp
" see also Dunlop
Dunlavey John J spinner h r 125 Manton av
" Mary widow of Peter h 14 Barre
" Philip J laborer bds 14 Barre
Dunlavy James F weaver h 631 Harris a
" John spinner h 267 Prairie av
" Kate widow of Patrick h 39 Stanford
" Michael at Chemical Works h 9 Palmer
Dunlea James ins agt h 102 Congdon
Dunleavey Nora Miss dressmaker 24 Harold h 60 Oakland av

JAMES C. GOFF, Sole Agent for EASTERN LIME, 31 to 49 Point St.

Dunlevy Michael laborer h 9 Palmer
Dunlop Charles D vice-pres Providence-Washington Ins Co h 156 Meeting
" T Mrs died Dec 6 1904
" see also Dunlap
Dunn Agnes I stenographer 936 Banigan bldg bds at Central Falls [av
" Albert clerk 4 S Main bds 234 Irving
" Anna E clerk 244 Westminster h 414 Douglas av
" Annie L clerk b 83 Commodore
" Barnet teacher h 373 N Main
" Bessie Mrs h Cranston cor Chapin a
" Bridget widow of John M h 71 Ship
" Catharine widow h 66 W Clifford
" Catharine wid of Peter b 251 Point
" Catharine A Miss h 123 Ontario
" Charles removed to Brockton Mass
" Christopher M foreman b 11 Lancaster
" Cornelius A clerk h 130 Hamilton
" Cornelius J police Station 1 h 41 Vinton
" David F jeweler b 414 Douglas av
" Edmund laborer h 3 Allens av
" Edward J bookkeeper 45 Broadway bds 11 Lancaster
" Edward J porter 47 Exchange place h 12 Western
" Edward L h 43 Dover
" Edwin W salesman rms 53 Haskins
" Eleanor teacher bds 31 Mt Vernon
" Eliza Mrs h 31 Mt Vernon
" Ella J bds 43 Dover
" Emma J nurse R I Hospital bds do
" Emma L stenographer bds 43 Dover
" Frank L inspector Fox Point Station bds 111 Mathewson
" Frederick W ins agt 403 Union Trust bldg h 35 Park
" George removed to Lawrence Mass
" George T clerk 47 N Main bds 196 Dudley
" Helen Miss h 47 Pekin
" Henry F printer bds 196 Dudley
" James h 55 E Manning
" James foreman 14 Blount h 98 Sutton
" James grocer 320 and 466 Branch av h 468 do
" James jeweler bds 35 Lyman
" James A jeweler h 98 Sutton [468 do
" James E clerk 320 Branch av bds
" James H clerk bds 56 E Transit
" James J plumber bds 83 Commodore
" Jeremiah jeweler bds 6 Broad
" John driver Dorrance cor Washington bds 67 Camden av
" John engineer h 202 Smith
" John laborer h 9 Riverdale
" John teamster bds 169 Smith
" John A switchman h 86 Tockwotton
" John C plumber 45 Broadway h 24 Vaughan
" John E clerk bds 196 Dudley
" John F h 95 Daboll
" John F coachman bds 35 Lyman
" John F plumber bds 56 Holden
" John F jr bds 95 Daboll
" John H carpenter bds 234 Irving av
" John H cigar maker h 1379 Westminster
" John J porter 54 Weybosset
" John P clerk bds 468 Branch av
" John S asst Church Immaculate Conception h 99 W River
" Joseph barber bds 25 Hoyle
" Joseph laborer bds 35 Lyman
" Joseph J machinist h 1006 Branch av
" Joseph P waiter h 139½ Pearl
" Josephine clerk 244 Westminster bds at Pawtucket
" J Fred clerk 162 Dorrance h at Danielson Conn
" Lawrence T veterinary surgeon 98 Wadsworth h do
" Lester L clerk R R freight bds 392 Cranston
" Mary Mrs h 83 Diamond

Dunn
" Mary A bookkeeper 25 Charles bds 55 E Manning
" Mary E widow of John h 11 Lancaster
" Mary E widow of Thomas F h 35 Lyman [minster h 47 Pekin
" Mary E Miss saleslady 180 West-
" Matilda widow of William H h 56 E Transit
" Matthew J & Co chain mfrs 14 Blount h 140 Stewart
" Matthew T jeweler bds 140 Stewart
" Michael laborer h rear 341 Orms
" Michael A electrician h 81 Veazie
" Michael W granite worker 907 N Main h 734 do
" Mollie R clerk bds 202 Smith
" Nellie A dressmaker bds 202 Smith
" Patrick blacksmith h 414 Douglas av
" Patrick carpenter h 83 Commodore
" Patrick J janitor h 516 N Main
" Peter E cooper h 51 Knight
" Richard operator bds rear 341 Orms
" Robert A clerk 20 Arcade bds 196 Dudley
" Robert D student bds 95 Daboll
" Samuel clerk 79 N Main bds 234 Irving av
" Sidney salesman 173 Canal bds 83 Wesleyan av [ving av
" Susan A widow of John h 234 Ir-
" Susan J Mrs died December 4 1904
" Thomas clerk 263 Westminster bds 435 Fountain
" Thomas tinsmith bds 188 Pine
" Thomas E clerk 102 N Main h 123 Ontario
" Thomas F collector h 83 Diamond
" Thomas F stove mounter bds 35 Lyman
" Thomas H clerk 176 Weybosset bds 47 Pekin
" Vincent clerk 434 Smith
" William comber h 66 Laban
" William H carpenter h 196 Dudley
" William H (conductor) died February 10 1905
" William J salesman bds 196 Dudley
" William T rem to Fall River Mass
" see also Dun
Dunnach Robert teamster rms 215 Richmond
Dunne Elizabeth Miss h 26 Vinton
" Elizabeth T teacher Doyle av grammar bds 466 Branch av
" Martha C widow of James h 14 Steere av [mont
" Mary widow of Patrick h 49 Fre-
" Mary J teacher Branch av grammar bds 466 Branch av
" Thomas P packer 263 Westminster bds 435 Fountain
" Thomas W ins agt h 14 Steere av
Dunnell Henry broker 221 Banigan bldg bds 24 George
" William Wanton h 16 Angell [av
Dunnigan Catharine widow h 267 Prairie
" John J engineer h 5 Klondike
" Maria (widow of Thomas J) removed to Taunton Mass
" Michael carpenter h 142 Althea
" William laborer h 67 Ormsbee av
" William musician rms 11 Claverick
" see also Donegan
Dunning Edward C ins agt 444 Butler Exch h 356 Blackstone
" Frank coremaker bds 31 Hospital
" Hugh A removed to Westerly
DUNNING MARK L state agt John Hancock Mutual Life Ins Co ordy dept 444 to 447 Butler Exchange h 58 Beacon av—see page 1616
" William & Bro (Joseph Scowcroft) druggists 355 Manton av
Dunphy James J wood worker h 5 Algonquin

Timothy O'Connor, Funeral Flowers a Specialty
Blackstone Boulevard & 272 Westminster St.

Dunphy
" Joanna widow bds 5 Algonquin
" Joseph J collector 347 Westminster h 45 Barton
" Margaret wid of James h 45 Barton
" Minnie E dressmaker h 5 Algonquin
" Patrick spinner h 22 Eden [laine
" Thomas F barber 657 B'way h 97 De-
Dunster Henry jr (H Dunster & Co) 27 Exchange rm 22 h 25 Battey
" H & Co investment securities 27 Exchange rm 22
Dunton Albert D B carpenter h 157 Whittier av
Dunwell Leander blacksmith bds 195 Transit
Dunwoodie Annie W stenographer Am Enamel Co bds 99 Ridge
" John W overseer rear 589 Atwells av h 99 Ridge
Duolieski Felix weaver h 66 Aleppo
Dupee George E clerk bds 29 Benefit
Dupere Emile polisher h 92 Blackstone
Dupont Clara Mrs dressmaker h 60 Chester av
" Euclid W jeweler bds 169 Hudson
" Harvey E jeweler bds 169 Hudson
" Henry A carpenter h 60 Chester av
" Jeremiah A removed to Chicago Ill
" Jeremie carpenter h 169 Hudson
" William J bds 60 Chester av
Dupouy Clara E Mrs nurse h 113 Davis
" Milton A (U S A) bds 113 Davis
" Raphael C 793 Westminster h 66 Moore
Dupre Edward E car repairer bds 89 Appleton
" Joseph F baker bds 89 Appleton
" Mary G Mrs dry goods 87 Appleton h 89 do
" Michelle C carpenter h 203 Plainfield [field
" Michelle C jr operative bds 203 Plain-
" Roselda M Miss milliner 87 Appleton bds 89 do
Duprey Daniel bartender Westminster Hotel h 53 Durfee
Dupuis Alfred clerk 1787 Westminster h 37 Hill
" Frank plumber 157 Orange 3d floor
" Joseph laborer h 51 Julian
" Leon shoemaker h 173 Julian
" Louis operative h 1796 Westminster
" Moise Mme bds 168 Whitehall
Duquette Alphonse C h 234 Dean
" A H mgr bds 772 Westminster
" Charles A removed to Warren
" Louis carpenter h 45 Dike
Durant William H comb maker bds 128 Carpenter [Sutton
Durante Alessandro liquors 15 Lily h 148
" Carmine barber bds 91 Dean
" Francesco laborer bds 344 Atwells av
Durell Perham E painter h 8 Vernon
" see also Durrell
Durfee Albert R milliner bds 639 Public
" Ann R widow of Loring h 745 Potter a
" Arthur J clerk B & S h 67 Ruggles
" A L and D Misses h 19 Cranston rm 13 [pl h at E Providence
" Benjamin F eating house 71 Exchange
" Charles J removed to Boston Mass
" Charles R salesman b Hotel Dorrance
" Charles S Mrs h 25 Spring
" Edgar G sec and treas Franklin Machine Co h 29 Keene
" Edson H laborer bds 12 Hooper pl
" Elton asst engineer 87 Weybosset rm 50 bds at Howard
" Etta V stenographer 336 Butler Exchange bds 222 Webster av
" Frank E clerk 73 Westminster h 16 Hawthorne
" Frederick A (Perry Printing Co) 57 Weybosset bds 45 Forest [sq
" Frederick J A student bds 5 Decatur

Durfee
" George F motor man h 12 Hooper pl
" George F jr plumber bds 12 Hooper pl
" Harold E draughtsman bds 19 Spring
" Henry S clerk bds 745 Potter av
" Herbert E painter h 155 Superior
DURFEE HERBERT R carriages etc 1051 Cranston—see page 1645
" Howard G clerk 70 S Main bds 23 Halsey [sey
" Jane E widow of Philip H h 23 Hal-
" Jennie M Mrs bds 70 Westfield
" John carpenter bds 387 Plainfield
" John F mason h 5 Decatur sq
" John H carpenter h 19 Plum
" Lydia S teacher Bridgham st school bds 46 Bridgham
" Mary A Miss h 149 Power
" Philip B h 107 Hope
" Philip M clerk Fourth Nat Bank bds 107 Hope [107 Hope
" Robert I clerk Gorham Mfg Co bds
" Samuel B clerk 71 Exchange pl bds 11 Merrill [bldg h 156 George
" Samuel S lawyer 1102 Union Trust
" Sarah C Miss h 34 Waterman
" Sarah H Mrs bds 58 College
" Sarah J S widow of Thomas h 152 George [Co h 222 Webster av
" Stephen A foreman Prov Telephone
" Walter H driver Hose 1 h 11 Andrew
DURFEE WALTER H & CO clocks 151 Pond h 157 Elmwood av—see page 1596 [av
" Walter R laborer h 126 Niantic av
" William A laborer bds 12 Hooper pl
" William M h 19 Spring
" see also Duffy
Durffy Sadie G linotyper "News"
Durgan Charles E laborer h 164 Howell
" James A laborer h 9 Bugbee ct
" see also Doogan, Dugan and Duggan
Durgin Joseph clerk h 6 Bugbee ct
Durigan Charles E laborer bds 16 W River
" Cornelius M h 122 Hendrick
" Henry J died October 3 1904
" Patrick whitewasher h 32 Hill
" Philip laborer h 177 Wood
" Philip J driver bds 177 Wood
" see also Durrigan
Durkan Frank J overseer h 992 Branch a
Durkee Frank L salesman 122 Dorrance h at Worcester Mass
" Fred S bookkeeper 166 Valley h 134 Progress av
" Nancy W Mrs bds 111 Progress av
" Sidney P h 111 Progress av
" Warren H clerk 55 Canal bds 111 Progress av
Durkin Bridget died January 23 1905
" Bridget widow of Thomas h 58 Bush
" Catharine wid of Patrick h 15 O'Neil
" Christopher watchman h 51 Whipple
" James elevator man h 80 Appleton
" James E weaver h 23 Joslin [ton
" James J dental student bds 80 Apple-
" John driver h 292 Grove
" Mary F clerk bds 21 O'Neil
" Michael clerk 70 Douglas av bds 58 Bush
" Patrick died November 20 1904
" Patrick teamster bds 58 Bush
" Thomas weaver h 6 DeSoto
" Thomas J weaver h 21 O'Neil
" William helper bds 476 Atwells av
Durling Martha E Mrs nurse b 417 Pine
Durnion Catharine Miss h 136 Livingstone
" James jeweler bds 136 Livingstone
" Mary A bds 136 Livingstone
Durocher Bros (Eugene & Joseph) cigar makers 138 Washington
" Eugene (Durocher Bros) 138 Washington rms 324 do [ton rms 324 do
" Joseph (Durocher Bros) 138 Washing-

Office Stationery and Account Books, E. L. FREEMAN & SONS 5 Westminster Street

Durocher
" Napoleon clerk 9 Burrill h 18 Francesco
Durr Henry F jeweler h 17 Rosedale
Durrell Jennie widow of William h 48 Yale av
" Theodore N clerk h 93 Laban
" see also Durell
Durrigan Bernardette E music teacher bds 11 Sheldon
" John F barber h 11 Sheldon
" John J painter bds 11 Sheldon
" Joseph H clerk 214 Union h at Pawtucket [11 Sheldon
" Margaret F teacher of elocution bds
" see also Durigan
Durvin Dennis laborer h 9 Audrey
" John operative bds 9 Audrey
" Thomas A steamfitter h 67 Camden a
" see also Dervin
Dury William weaver bds 731 Harris av
Duryea Mary P bds 29 Francis
Dusham see Ducharme
Dusseault Charles carpenter b 10 Julian
" Daniel weaver h 303 Grove
" Daniel jr laborer bds 303 Grove
" George weaver bds 56 Julian
" Gilbert operative h 41 Delaine
" J Hector moulder bds 562 Potter av
" William cook h 43 John
" see also Deuso [73 Tanner
Dustin Ella F and Annie H Misses h
" Erdix F foreman Kendall Mfg Co h 460 Pine [av
Dutcher Fred H tinsmith h 912 Atwells
Dutemple William N salesman 227 Eddy h at Brooklyn N Y
" William R & Co mfg jewelers 227 Eddy h at Auburn
Dutman Henry pedler h 38 Priscilla av
Dutra Francisco laborer h 70 Trenton
" Frank laborer h 50 Trenton
" John blockmaker h 42 John
" Joseph F laborer h 50 Trenton
" Manuel laborer h 70 Trenton
" Mary E widow of John h 87 Pike
" Virgil A foreman 64 E Manning h 50 E Transit
Dutson Harry coremaker h 7 Boyd
Dutton Margaret J widow of William L h 131 Douglas av [9 Pond
" Thomas cashier 243 Westminster bds
" William h 27 Judith
" William asst janitor bds 171 S Main apt 1
" William L operator bds 131 Douglas a
Duva Antonio blacksmith h 494 West Exchange
" Pacifico blacksmith bds 494 West Exchange
Duval Charles E clerk h 19 Vaughan
" Edward shipper bds 83 Peace
" Francis X ins agt h 151 Parade
" William dresser bds 1 Downes block
Duvall Lester engineer bds 146 Summer
" see also Davol and Devoll
DuVillard Henry A h 173 George
Duxbury Aaron h 37 W River
" Aaron jr clerk 212 Westminster bds 37 W River
" Alice M clerk 31 Broad bds 380 Potter a
" Andrew J died July 3 1904
" Bridget widow died April 24 1904
" Fielden operative bds 124 Pettis
" Henry janitor h 255 Admiral
" John machinist h 40 Seaman
" John overseer Oriental Mfg Co h 173 Admiral
" John W overseer bds 173 Admiral
" Robert spinner rms 174 Delaine
" Robert E spinner rms 174 Delaine
" Thomas loomfixer bds 124 Pettis
" Thomas H stairbuilder h 284 Admiral
" William weaver h 124 Pettis
Dwelley John woodturner h 65 Tyler
" John W foreman h 535 Dexter
Dwight Antonio laborer h rear 252 India
" Daniel J h 150 Lockwood
" Nicholas laborer h rear 252 India
" Margaret L bds 66 Williams
Dwinel Serena D widow of Warren S h 26 Craven
Dwinell William G physician 274 Benefit h do Office hours 2 to 4 and 7 to 8 p m Sundays 2 to 4 p m Telephone connection
Dwyer Arthur S engraver h 100 Calhoun av
" Bernard liquors 119 Douglas av h 121 do
" Catharine widow of William dressmaker h 57 Douglas av
" Catharine Miss h 113 Julian
" Charles died January 9 1905
" Charles Mrs h 371 Charles
" Daniel J mailing rooms "Journal" h Wayland av cor Everett av
" Dennis expressman h 5 Winsor
" Edward (driver) died August 3 1904
" Edward (66 Silver Spring) removed to Cranston
" Edward laborer h 21 Alma
" Edward watchman h 93 Manton av
" Elizabeth widow h 174 Globe
" Ellen (wid of John) died June 26 1904
" Emma M clerk 101 Sabin 3rd floor bds 57 Douglas av
" Esther widow h 17 Amherst
" Frances widow bds 11 Rodney ct
" Hanorah (widow of James) died October 10 1904
" James driver 47 Pine bds 76 Tockwotton
" James E plumber h 3 Tennyson lane
" James H laborer h 28 Superior
" John clerk h 66 Hope
" John laborer h 105 Dean
" John liquors 499 Eddy 114 Dorrance 173 Ives and 294 Tockwotton h 166 do
" John nurse h 161 Federal
" John A V laborer bds 84 Bogman
" John E clerk bds 90 Newark
" John F h 21 Landor
" John F jeweler bds 154 Bellevue av
" John H compositor "Journal" bds 63 Arnold
" John J blacksmith h 18 Halton
" John J clerk 120 N Main bds 21 Alma
" John J compositor "Journal" h 36 Pearl [535 Broadway
" John J dentist 1955 Westminster bds
" Joseph laborer bds 12 Grosvenor av
" Joseph E stereotyper "Journal" bds 63 Arnold
" Josephine bds 161 Federal [av
" Julia wid of William h 12 Grosvenor
" Julia A teacher Thayer st school bds 63 Arnold
" Kate Miss h 113 Julian [bds 22 East
" Katherine M teacher Ives st school
" Margaret wid of Owen h 410 B'way
" Margaret Mrs bds 69 Wood
" Margaret V milliner bds 410 B'way
" Mary widow of James removed to Cranston
" Mary A J Miss h 11 Rodney ct
" Mary W widow h rear 43 Common
" Matthew F telegrapher 12 Westminster bds 63 Arnold
" Matthew S publisher "Journal" h 22 East
" Michael constable h 154 Bellevue av
" Michael laborer h 100 Lockwood
" Michael rubberworker h 44 Bergen
" Michael shipsmith h 127 Tockwotton
" Michael tailor h 63 Arnold
" Michael jr clerk 1337 Westminster h 154 Bellevue av
" Nora clerk 1109 Westminster bds 105 Dean
" Owen jeweler bds 410 Broadway
" Patrick driver h 119 Robinson
" Patrick liquors 119 Douglas av h do

BIGGEST RETAIL MARKET IN UNITED STATES PROVIDENCE PUBLIC MARKET CO.

Dwyer
" Patrick F driver 5 Dorrance
" Patrick F horseshoer h 86 Diamond
" Richard laborer bds 119 Douglas av
" Robert laborer h 299 Lockwood
" Thomas clerk bds 272 Hawkins
" Thomas engineer h 51 Pacific av
" Thomas laborer bds 61 Furnace
" Thomas laborer h 113 Julian
" Thomas laborer h 21 Ianthe
" Thomas laborer h 19 Amherst
" Thomas machinist bds 410 Broadway
" Thomas painter bds 33 Fenner
" Thomas tailor h 48 Furnace
" Thomas E overseer h 95 Stamford av
" Thomas F jeweler bds 174 Globe
" Thomas J real estate 212 Union rm 509 h 68 Princeton av
" Timothy jeweler bds 100 Lockwood
" Timothy F adv mgr "Journal" h 28 Doane av [1 Euclid av
" Timothy F clerk R R freight bds
" William carpenter h 90 Newark
" William clerk bds 33 Seabury
" William clerk bds 12 Grosvenor av
" William laborer bds 17 Amherst
" William watchman h 84 Bogman
" William E laborer bds 100 Lockwood
" William H clerk bds 33 Seabury
" William H clerk 1115 Westminster bds 154 Bellevue av
" William J polisher h 150 Early
" William J student bds 90 Newark
" see also De Ware and Dewyer
Dyderski John J jeweler h 117 Pocasset a
Dye Edward helper h 1855 Westminster
" Emma E Mrs dressmaker 103 Westminster rm E h at Seekonk Mass
Dyer Albert W foreman 588 Eddy h 73 Briggs
" Annie widow of Frank h 104 David
" Annie F Mrs dressmaker bds 457 Friendship
" Arthur B machinist h 100 Whitehall
" Bertha L clerk 256 Westminster rm 32 bds 329 Friendship
" Bridget widow bds 443 Chalkstone av
" Byron F at Screw Co h 10 Esten
" Charles clerk 17 Custom House st h 25 Ringgold [Auburn
" Charles E bookkeeper 173 Canal h at
" Charles F driver Engine 14 bds 484 Plainfield
" Charles F machinist h rear 246 Thurbers av
" Charles P sec and treas Dyer Transportation line h at E Providence
" Clara P teacher Althea st school bds 150 Bridgham [Colfax
" Clifford G trav agt 21 Stevens h 67
DYER DANIEL P treas Pocasset Cemetery (Cranston) h Dyer av do telephone connections—see page 1641
" David L died Sept 21 1904
" Edward F veterinary dentist h 484 Plainfield
" Edward J musician h 220 Dudley
" Edward R supt Union Winding Co bds 31 Broadway [burn
" Edwin P clerk M & M T Co bds Au-
" Eleanor S Mrs h 329 Friendship
" Elisha 42 Westminster rm 22 h 154 Power
" Elizabeth widow h 34 Wayne
" Elizabeth H widow of John h 181 Benefit
" Elizabeth H Miss h 11 Charles Field
" Ellen M widow of Cyrus G bds 154 Reynolds av [Burr's lane
" Emily E widow of William H h 4
" Ernest D conductor bds 41 Hamlin
" Eunice C Mrs h 142 Doyle av
" Frank liquors 128 Plain h 67 Borden
" Frank M clerk 171 Westminster bds 34 Wayne
" Frederick painter h 17 Foster

Dyer
" Frederick C machinist h 295 Willard a
" Frederick O president Dyer Transportation line h at East Providence
" George driver h 285 Williams
" George M hostler h 11 Richardson
" George R bill poster h 600 Potter av
" George W (G W Dyer & Co) 139 Mathewson rm 308 h Sefton Drive Edgewood
" G Frederick painter h 17 Foster
DYER G W & CO (George W Dyer) jewelry and watches 139 Mathewson rm 308—see page 1597
" Harold R motor man bds 41 Hamlin
" Helen C Miss h 11 Charles Field
" Herbert G machinist h 31 Harriet
" Ida G Mrs dressmaker h 329 Friendship
" Isaac DeF hostler h 41 Hamlin
" James laborer h 107 Crary
" James roll coverer bds 107 Crary
" James F driver bds 67 Borden
" James F salesman 122 Dorrance bds 17 Charles Field
" John clerk 128 Plain bds 116 Dudley
" John J polisher h 12 Huron [lace
" John N police Station 6 h 124 Wal-
" Joseph E driver h 119 Aldrich
" Julia A Miss h 266 Weybosset rm 7
" Lucy C Miss h 11 Charles Field
" Lydia M matron 62 Jackson h do
" Manning W driver h 285 Williams
" Margaret widow of James h 18 Claremont av [Providence
" Martin F clerk 110 N Main h at E
" Michael J h 87 Oakland av
" Music Publishing Co 212 Union rm 5
" Ralph H driver 47 Page bds 764 Cranston
" Richard H removed to E Providence
" Robert stenographer bds 173 Harrison
" Robert A grocer 514 Prairie av h 350 do [329 Friendship
" Ruth H cashier 363 Westminster bds
" Samuel J foreman 668 Eddy h at Riverside
" Simon laborer h 19 Perkins
" St Land Co, H B Lewis treas 59 Peck
" Thomas deputy sheriff Court House h 14 Oak
" Thomas E police Station 5 h 79 Transit [Dudley
" Thomas F bartender 128 Plain h 116
" Transportation Line, S Water opp Tockwotton
" William H engineer 301 W Exchange bds 1 Sheffield [h do
" William H physician 6 Adelaide av
" William H jr salesman h 389 Pine
" William J disinfectants h 73 Barnes
" William O treas William S Sweet & Son inc 91 Canal h 142 Doyle av
" W H Mrs h 6 Adelaide av
Dykes Robert tinsmith h 86 Fairmount a
Dykman Mary widow of John h 7 Weeks
Dykstra John H jeweler h 11 Medway
Dyott A R removed to Chicago Ill
Dyson Amelia H widow of Henry F h 214 Regent av
" Arthur W h 127 Ridge
" Betsy Miss bds 29 Regent av
" Ernest operative h rear 972 Atwells av
" George T died October 29 1904
" John H teamster bds 338 Lockwood
" John T boots and shoes 186 Charles h 1 Palmer [Messer
" Joseph E clerk 301 W Exchange bds 79
" Marsden collector 400 Westminster
" Nancy widow of Samuel h 61 Cypress
" Thomas asst supt h 29 Regent av
" T Marsden collector 400 Westminster h 200 Laban [61 Cypress
" Walter foreman Allen Printing Co h
" William jeweler bds 29 Regent av
Dziedzic Stanislaw weaver h 24 Putnam

North River Blue Stone, MANCHESTER & HUDSON, 55 Point St.

Dziekiewicz Alex operative h 37 Dike
Dziekonsky Michel operative h 66 Aleppo

Eade Annie A Mrs h 4 Mutual
" John E clerk 176 Weybosset h 1 Searle
" Mary widow of John H h 264 Thayer
" Thomas N driver h 1 Searle
" William elevatorman bds 264 Sayles
Eads Ann Mrs h 71 Pleasant [Pleasant
" Catharine E dresmaker bds 71
" Frank laborer h 86 Livingstone
" William F dresser bds 71 Pleasant
Eagan Catharine bookkeeper bds 24 Warren
" Henry J expressman bds 11 Knowles
" John S toolmaker bds 93 Hospital
" Mary widow h 24 Warren
" Michael fireman h 47 Lorimer av
" Michael J & Co (E F McCaffrey) grocers 5 Broad bds 24 Warren
" William F motor man bds 24 Warren
" William J carriage painter h 11 Knowles
" see also Egan [ilton
Eager Lyman W motor man h 20 Ham-
" Watson salesman h 42 Norwich av
" Wilfrid H machinist bds 23 Hoppin
EAGLE BREWING CO 455-475 W Exchange, Ames, Spruce and McAvoy —see page 1510
" Mills 20 Market sq rm 21
" Park Pharmacy 381 Admiral
Eagleson William polisher h 169 Fifth
Eames Albert L clerk h 241 Gordon av
" Almira A Mrs bds 98 Andem
" George E floorwalker 263 Westminster rms 3 Greene
Earl George H h rear 59 Fillmore
" George H jr machinist bds rear 59 Fillmore
" George J tailor h 13 Merrill
" George R bds 289 Fountain
" John P collector h 289 Fountain
" Joseph H machinist b rear 59 Fillmore
" Washington E machinist bds rear 59 Fillmore
" William S motor man h 631 Prairie av
Earle B D (estate of) 31 Market sq rm 14
" Daniel D (Briggs & Earle) 1863 Westminster h at Arlington
" Edward F jeweler h 36 Stewart
" George A jeweler h 255 Cranston
" Granville H clerk freight office Union Station h at E Greenwich
" G Kenneth treas 4 Market sq rm 1 bds at Central Falls
" Henry A mgr h 93 Power
" Ida F Miss bds 53 Douglas av
" Joseph A laborer bds 30 Arch
" Joseph O (Brown & Earle) 10 Westminster h 57 Adelaide av
" Lucy A widow of Thomas G h 53 Douglas av
" Mabel J clerk 112 Union bds 50 Ivy
" M Louise h 93 Power [h 93 Power
" Ralph B teller United National Bank
" William jeweler bds 202 Clifford
" William H solicitor Earle & Prew express h 93 Power
" William L rem to Waterbury Conn
" & Prew express Henry Prew mgr Union Depot branch 34 Snow
Earley Annie nurse bds 128 Sutton
" Bernard H mason bds 24 Cargill
" Charles coal r 256 Atwells av h 260 do
" Frank laborer h r 173 Valley
" Hugh jr driver bds 45 Delaine
" Hugh P painter h 45 Delaine
" James iron worker bds 57 Camden av
" James F hostler h 204 Rochambeau av
" John mason 24 Cargill h do
" John F at B & S h 54 Osborn
" John F mason bds 24 Cargill
" John P carpenter bds 54 Osborn
" May E clerk 40 Dorrance bds 2 Andrews
" Michael h 95 Orms

Earley
" Michael laborer h 57 Camden av
" Patrick bds 95 Orms
" Patrick laborer bds 170 Regent av
" Patrick machinist h 8 Ridge
" Patrick M jr engineer h 29 Douglas a
" Peter J clerk 244 Westminster bds 57 Camden av
" Richard removed to East Providence
" Thomas died June 24, 1904
" William laborer h 28 Bowdoin
" William mason bds 24 Cargill
" Winnifred Miss h 18 Douglas av
Earls Peter watchman h 45 Merino lane
Early Catharine widow bds 21 Orms
" Joseph C clerk h 1093 Broad
" Mary A widow died December 10 1904
" Patrick mason h 146 Crary
" Patrick F clerk bds 164 Howell
" Thomas H & Co coal bicycles etc 283 Thurber av h 9 Babcock
Earnscliffe Worsted Mills r 1937 Westminster
Earnshaw Elizabeth M dressmaker h 20 Noyes av [Arnold
" Elmer E clerk 225 Westminster h 13
" Frank E enameler bds 66 Sampson av
" George A silversmith b 82 Niantic av
" George E machinist bds 82 Niantic av
" Thomas H silversmith h 20 Noyes av
Easdon Marion M bookkeeper 7 Beverly rm 11 bds at River Point
Easley Mary L Mrs h 89½ Cushing
East John operative bds 148 Randall
" Side Ice Co 293 Branch av
Easterbrooks Caroline F T matron 23 Tobey h do [bds at Warren
" Clara B cashier 87 Weybosset rm 59
EASTERBROOKS HARRIS G collector and notary public 74 N Main rm 2 h 524 Eaton—see page 1429
" Harry H brakeman h 24 W Friendship
" John H clerk 68 Weybosset h 14 Euclid av
" John H watchman h 1125 Broad
" Mary E widow h 27 Stewart
" Walter E clerk 43 Sabin h at Pawtuxet
" William cook rms 64 Chestnut
Eastern Advertising Co 146 Westminster rm 103
EASTERN ADVERTISING CO printers calendars advertising specialties etc 730 Central av Pawtucket—see page 1648
EASTERN BOLT & NUT CO mfrs bolts nuts etc P O box 883 Prov works at E Providence—see page 1628
EASTERN COAL CO coal and wood main office 35 and 37 Weybosset yards 184 Dyer and 330 Eddy 70 Point 296 Pearl—see page 1531
" Dry Goods Co jobbers of hosiery and underwear 131 Washington
EASTERN ENGRAVING CO electrotypers and engravers 53 Sabin—see front col page I
" Hair Bazaar 256 Westminster rm 34
" Hay Co 58 W Exchange
EASTERN NAIL CO nail mfrs etc 237 Banigan bldg—see page 1646
" Oil Co 914 Banigan bldg
" Picture Frame Co 27 Bark
" Realty Co (E D Bassett jr) 316 and 317 Banigan bldg
Eastham Matthew watchman bds 53 Winthrop av [Carpenter
" William J supt Grant Mill h 273
Eastman Albert F pianos 357 Westminster rm 2 rms 218 California av
" Charles bds 82 Stockton
" Edmund E city editor "Journal" bds 636 Westminster [Power
" Elizabeth widow of Gilbert h 217
" Fred W laborer h 82 Stockton
" Gilbert L died May 9 1904

R. I. Printing Co. Charles C. Gray, Prop. No. 60 Weybosset Street

Eastman

" Wilson S optician 19 Aborn bds 198 Broad
EASTMAN & CO opticians 19 Aborn —see page 1515 [Planet
Eastmond Armertreace M Mrs h 24
Easton Charles G clerk 808 Banigan bldg h 32 Whitmarsh [8 h at Lincoln
" Charles R lawyer 75 Westminster rm
" Frank T lawyer 706 Union Trust bldg h at E Providence
" James J (T A & J J Easton) 357 Westminster rm 7 and 229 Globe h 145 Wesleyan av [Federal
" Lewis E clerk 204 Westminster bds 51
" Stanley clerk 62 Weybosset bds 51 Federal
" Thomas A (T A & J J Easton) 229 Globe and 357 Westminster rm 7 h 11 Arch
" T A & J J steam carpet cleaning and upholstering 229 Globe and 357 Westminster [h 108 Pettis
Eastwood Albert J foreman W O Talcott
" Albert S treas 706 Banigan bldg h 122 Atlantic av
" Annie R bookkeeper b 354 Manton av
" Charles H foreman Franklin Machine Co h 114 Pettis [114 Pettis
" Charles W clerk 34 Mathewson bds
" Clinton W dentist 139 Mathewson rm 604 h 167 Eastwood av
" David H clerk P O bds 354 Manton av
" Edward J clerk 148 Weybosset bds 22 Palmer
" Ernest H box maker bds 49 Sexton
" Frederick H conductor h 102 Whittier av [son pl
" George pattern weaver bds 9 Addi-
" Ida M widow of Emmanuel 2nd h 49 Sexton
" James conductor h 76 Webster av
" John janitor h 572 Cranston
" John E G clerk P O b 354 Manton av
" John R grocer 348 Manton av h 354 do
" Mary bds r 428 N Main
" Mary E widow h r 428 N Main [mer
" Sarah J widow of James R h 22 Pal-
" Thomas R h 73 Whittier av
Eaton Almira h 753 Westminster
" Amasa M lawyer 86 Weybosset rm 59 h 701 Smith
" Annie E Mrs h 107 George
" Calvin D foreman h 24 Kenyon
" Charles C purchasing agt 23 Acorn bds 701 Smith
" Charles D P student bds 24 Kenyon
" Charles F solicitor 170 Westminster
" Edward salesman 251 Weybosset h 64 Chapin av
" Edward A driver bds 64 Chapin av
" Edwin H bds 94 Glenham
" Ernest C painter h 52 Benefit
" Frederick engineer 366 Fountain rms 722 Westminster [Doyle av
" Frederick D clerk 128 Dorrance h 69
" F Elmer bds 8 Adelaide av
" Grace V clerk 112 Union bds 417 Friendship
" Harry B salesman h 50 Olive
" Henry cashier rms 290 Pine
" Horace engineer h 49 Warren
" Howard F bookbinder bds 58 Benevolent
" Jacob A canvasser bds 348 N Main
" James F brakeman h 100 Ellery
" James H h 10 Taylor
" Joseph M machinist h 24 Ruggles
" Josephine Miss h 147 Courtland
" Lewis D at B & S bds 701 Smith
" Marie Miss h 64 Central
" Mary C teacher bds 69 Doyle av
" Mary J widow of Charles L h 347 Broadway
" Maude D Mrs h 701 Smith
" Oliver N Mrs h 28 James

Eaton

" Reuben F physician 197 Waterman h do office hours 9 to 10 a m, 2 to 3 and 7 to 8 p m telephone 1205 Angell
" Richard rubber worker bds 122 W Clifford
" Robert T rem to Philadelphia Penn
" Samuel R clerk 231 Weybosset
" Sarah B estate Edwin F Cary trustee 4 Weybosset rm 312
" Walter C clerk 330 Eddy bds 29 Benevolent
" William L milkman h 50 Forest
" see also Heaton [tion h 18 Camp
Eatough Arthur G fireman Hope Sta-
" Louisa H dressmaker bds 106 Diamond
" Rebecca J tailoress h 106 Diamond
" Robert T laborer h 130 Randall
Eayrs Walter F salesman 17 Exchange place h 56 Larch [Westminster
Ebbets Josephine R Mrs nurse h 723
Ebeling Arthur apprentice bds 93 Blackstone
" Fred W clerk 101 Sabin 3rd floor bds 93 Blackstone
" Herman C jeweler h 93 Blackstone
Eberhard George J spinner h 4 Balch
Eble Rose widow h 1436 Broad [ren
Eccles Alexander plumber h 74 War-
" John engineer h 193 Laban
Eccleston Alvin H physician suite 20 Conrad bldg h 642 Broad office hours 2 to 4 p m Sundays 3 to 4 p m. Tel connection. At residence until 8 a m 12:30 to 1:30 and 6 to 7 p m [Barrington
" Lucius D clerk 556 Atwells av bds at
" Martha V widow of Samuel R h 27 Glenham
" Nellie J h 27 Glenham
Eck Edward M toolmaker h 234 Vermont av
" Helden N machinist bds 234 Vermont av
" William brewer h 17 Rill
Eckberg Axel L foreman 588 Eddy h 176 Sherburne
" Oscar clerk 588 Eddy bds at Arlington
Ecker Maurice teacher of dancing bds 374 Cranston
Eckert Paul sausagemaker bds 359 Smithfield av [Rhodes
Ecklund Alexander G wood turner h 200
" see also Eklund
Economical Box Co 11 Snow rm 2
ECONOMICAL CARD CO J H Collingwood 107 Friendship—see page 1595
Eddleston Samuel laborer bds 926 Atwells av
Eddy Ada J Mrs h 32 Baxter
" Albert teamster bds 9 Sevier
" Albert L rms 323 Pearl
" Alfred U sec 723 Banigan bldg h 182 Bowen [den
" Amy widow of Ferdinand h 154 Hol-
" Andrew B bookkeeper Hope Club h 77 Comstock av [Hartford av
" Ann S widow of Augustus F h 685
" Arthur E foreman 68 W Exchange h 100 Gallup
" Arthur H electrician h 469 Pine [av
" Benjamin G conductor h 111 Webster
" Bros (Lloyd C, Charles Z) wholesale fruit 25 Dyer [field
" Caleb W rubber worker h 32 West-
" Charles engineer h 12 Ring [rose
" Charles A clerk 99 Stewart h 92 Mel-
" Charles F (Eddy & Street) 12 S Water h 299 B'way [Edgewood
" Charles H clerk 136 S Water h at
" Charles H operative h 796 Eddy
" Charles L clerk 20 Westminster h 236 Washington av [vue av
" Charles W carpenter bds 196 Belle-

INSURANCE of All Kinds at Lowest Rates, **ISAAC L. GOFF CO.** **171 Westminster Street**

Eddy

" Charles Z (Eddy Bros) 25 Dyer h 277 Gano
" Chester L clerk 102 N Main bds 236 Broad
" Clarence E collector 133 Washington h at Pawtucket
" Clifford M jeweler h 165 Montgomery av [shall
" Cynthia P Miss nurse h 85 Mar
" Cyrus T clerk 732 Banigan bldg bds at Pawtuxet
" C Sumner clerk 20 Westminster bds 299 Broadway
" Daniel D carpenter h 196 Bellevue av
" David P jeweler h 306 Ohio av
" Edwin A motor man h 40 Seventh
" Edwin H carpenter h 132 Larch
" Eleanor P Mrs h 68 Ford
" Eliza A widow bds 96 Chapin av
" Ella M (widow of Raymond P) removed to Rehoboth Mass
" Elmer A clerk 109 Westminster rms 3 Greene [27 Olneyville sq h do
" Elmer B physician Tabernacle bldg
" Eugene A (E A Eddy Machine Co) 204 Industrial Trust bldg bds 469 Pine
" Eva M S widow of Cassius S h 184 Smith
" Everett H h 26 Whitney
" Everett H electrician h 527 Cranston
" E Sumner bds 299 Broadway
" E A Machinery Co machinery 204 Industrial Trust bldg
" Florence L Miss h 39 Oriole av
" Forest G dentist 221 Butler Exchange h 15 Euclid av
" Frank A teamster h 322 Plain
" Frank Arnold teamster bds 32 Baxter
" Frank P (P S Eddy & Son) 67 Friendship h 245 Rhodes
" Frank R salesman 67 Friendship bds 245 Rhodes
" Fred operative bds 796 Eddy
" Frederick P bookkeeper 231 W Exchange h at Edgewood
" George removed to Limerock
" George E watchman rms 36 N Main
" George S h 1304 Broad
" George W painter h 1 Malvern
" George W student bds 132 Larch
" George W jr painter h 201 Morris av
" Georgianna Mrs dressmaker bds 109 Carpenter
" Grace N bds 469 Pine
" Harold W apprentice bds 48 Hudson
" Helena A widow of William h 53 Ford
" Henry H clerk Merchants' Nat Bank h 505 Potter av
" Herbert Mrs h 172 B'way
" Herbert F jeweler h 492 Prairie av
" Herbert L music teacher h 234 Washington av
" Howard M jeweler h 9 Sheldon
" Ida M Mrs h 262 Knight
" Irving P died February 8 1905
" Isabelle Mrs h 40 Bowen
" Isadore F Mrs bds 8 Brighton
" James F h 492 Prairie av
" James F at Gorham's h 459 Potter av
" Jennie A widow of Richard A bds 44 Dover [92 Melrose
" Jennie M teacher Smith st school bds
" Jesse P treas Eddy & Fisher Co h 352 Broad
" Jesse P jr (Tillinghast, Stiles & Co) 49 Westminster rm 421 bds 352 Broad
" Job R fish 247 Broad rms 26 Spring
" John & Son (Walter U Eddy) fire ins agts 29 Exchange rm 31
" John B painter h 9 Hylstead
" John F died October 14 1904
" John L mason b 111 Webster av
" John L motor man b 88 Hartford av
" Joseph S grocer 54 Harrison h 39 Linwood av

Eddy

" Joseph T A sec Firemen's Mut Ins Co and Union Mut Fire Ins Co 808 Banigan bldg h 39 Oriole av
" Lloyd C (Eddy Bros) 25 Dyer h 250 Lockwood
" Lloyd C jr clerk bds 250 Lockwood
" Lottie M Mrs h 469 Pine
" Louis rms 323 Pearl
" Louise Warden E h 26 Whitney
" Mary F widow of Amasa F h 26 Whitney
" Mattie C bookkeeper b 39 Linwood av
" May Luther stenographer 204 Ind Trust bldg b 39 Linwood av
" Orin bookbinder h 129 Pearl
" Pembroke S & Son (Frank P) mfg jewelers 67 Friendship h 257 Public
" Philip E fruit 83 to 89 Dyer h 17 Arch
" Raymond M bds 39 Oriole av
" Richard H physician 68 Harvard av h do
" Sarah J Miss h 4 Bell [son
" Walter J sec 162 Dorrance h 48 Hud-
" Walter U pres; also (John Eddy & Son) 29 Exchange rm 31 h 325 Angell
" William F & Co variety 82 Douglas av h 170 do [8 Brighton
" William H prin Vineyard st school h
" William J h 235 Meeting
" William W lawyer h 170 Douglas av
" & Fisher Co importers of liquors 51 to 55 Pine
" & Street (C F Eddy, J F Street) cotton yarns 12 S Water
Edelman Nathan pedler h 119 Livingstone
Edelstein J Edward buyer 176 Weybosset rms 24 W Clifford
" Samuel pedler h 218 Chalkstone av
Edgar Ellen M widow b 32 Wood
" Jane H bds 81 Waterman
Edge Ralph removed to Frankfort Penn
Edgecombe Mary E nurse R I Hospital bds do
Edgeley Hannah widow of William h 248 Manton av
" William died October 19 1904
" William jr clerk 176 Mathewson bds 248 Manton av
Edgers Edward salesman h 38 Somerset
" Florence P stenographer 15 Westminster rm 503 bds 38 Somerset
" James carder h 561 Douglas av
Edgerton Charles H clerk American Enamel Co bds at Pawtucket
" Chloe C clerk 21 Stevens b 71 Doyle av
" Joseph H shipper bds 71 Doyle av
" Lydia M clerk 21 Stevens b 71 Doyle a
" Mary Mrs nurse h 71 Doyle av
Edgett Isaac N clerk 68 Weybosset bds 14 Chestnut
EDGEWOOD PRESS J D Hall 120 Washington—see page 1577
Edison Frank painter rms 148 Friendship
Edlund Claus A (Atlas Machine Co) 24 Calender h 227 Willard av
Edman David clerk 391 Westminster h at Auburn
" F Emil salesman 391 Westminster h at Auburn
Edmands Arthur B salesman 62 Exch pl h at Pawtucket
" Benjamin B, R I Braiding Machine Co 228 Aborn h 91 Almy
" Harriet A bds 22 Dorchester av
Edmiston Beriah R engineer bds 39 Douglas av
Edmond Louis operative b 5 Downes' blk
Edmonds Charles E foreman 301 S Water h 124 Doyle av
" Franklin laborer h 118 Wayland av
" Harriet C Miss h 88 Comstock av
" James porter 216 Canal h at E Prov
" James B conductor h 91 Pocasset av
" Joseph laborer h 5 Downes' block
" Joseph jr laborer b 5 Downes' block

Sick Room Supplies For Sale by **Geo. L. Claflin Company**

Edmonds
" Joseph W motor man h 28 Dorchester av [Jenckes
" Solomon I porter 220 Canal h 40
" Thomas F butler 27 Brown bds do
" William liquors 64 Orange h 18 James
Edmondson George machinist bds 46 Parnell
" John loomfixer h 240 Eastwood av
" John machinist h 46 Parnell
" Philip H teamster h 29 S Court
" see also Edmundson
EDMUNDS GEORGE W carriage manuf 75 77 and 79 Clifford bds 274 Weybosset—see page 1491
" Pharmacal Co 45 Eddy [lantic av
" Sarah M Mrs dressmaker bds 151 At-
" see also Edmands [a Johnston
Edmundson Thomas E clerk B & S h
" William barber 451 Smith h 4 Vale
" see also Edmondson [Calhoun av
Edsforth James rubberworker h 142
Edson Elmer conductor b 397 Plainfield
" Nelson H mgr 223 Canal h 99 Indiana av
" Willie C pedler h 397 Plainfield
Edwards Ada C widow of Norman bds 252 Pine
" Alice chemist rms 147 Clifford
" Almira wid of Horace h 135 Point
" Ann widow bds 119 Doyle av
" Annie E clerk City Clerk's office bds 86 Daboll
" Annie M Miss dressmaker h 42 Camp
" Antone teamster h 82 Tockwotton
" August engineer bds 82 Tockwotton
" Austin h 105 Sisson
" Bernal C machinist h 117 Elmwood a
" Chaney Mrs h 221 Meeting
" Charles engineer bds 317 Orms
" Charles laborer bds 199 Meeting
" Charles H blacksmith 2 Pocasset av h at Cranston
" Charles W canvasser h 15 Winter
" Clifton C broker 443 Banigan bldg b Crown Hotel
" Cora L Miss h 31 Ringgold
" Cyrus C (W H Edwards & Son) 659 Westminster bds do
" David G investment securities 443 Banigan bldg bds Crown Hotel
" Delia widow died Desember 19 1904
" D W jr buyer 176 Weybosset h 1059 Broad
" Elijah file grinder b 25 Palmer
" Frederick physician 1591 Westminster h 1593 do
" George D motor man h 1126 Broad
" George E carpenter h 294 Swan
" George H clerk 118 Richmond h 136 W Clifford
" George T moulder h 50 Ivy
" Harry P bds 1190 Broad
" Helena M music teacher 42 Camp b do
" James L salesman h 42 Camp
" James L salesman 100 Dyer h at Edgewood [h 13 Gould
" James W undertaker 256 Weybosset
" Jane widow bds 221 Meeting
" Jane Mrs nurse bds 53 Marshall
" John driver h 48 Harold
" John (laborer) removed to Pawtucket
" John machinist h 14 Dwight
" John G cutter 21 Aborn h 48 Arch
" John H electrician h 196 Swan
" John V clerk 327 Westminster h 28 Lester
" John W asst Ladd Observatory 210 Doyle av h 119 do
" Joseph painter h 67 Mathewson
" Kleber A yardmaster Union Station h 147 Ridge [Camp
" Lawrence H clerk 47 N Main bds 42
" Levi B Rev rms 81 Waterman
" Mary widow h 47 Powhatan
" Mary A Mrs nurse bds 136 W Clifford

Edwards
" Mercy J Mrs housekeeper 166 Broad
" Milton D egg packer 235 Canal bds at Bristol
" Nellie F bookkeeper 74 Weybosset b 189 Mathewson
" Oliver D machinist h 115 Canton
" Oliver N polisher h 202 Washington
" Oscar B Mrs h 39 Veazie
" Rena widow of Alex h 632 Prairie av
" Richard J clerk 56 N Main bds at N Providence
" Samuel dressertender h 31 Standish a
" Seeber (Edwards & Angell) lawyer 170 Westminster h 18 Adelphi av
" Stephen O (Edwards & Angell) lawyer 170 Westminster h 181 Lloyd av
" Thomas at B & S h 750 Valley
" Thomas baker h 28 Lester
" Thomas D blacksmith 48 Lester h 34 do
" Thomas F carpenter h 123 Ocean
" Thomas P stable h 103 Randall
" Viola bookkeeper 433 Westminster bds 3 DeFoe pl
" William D buyer h 1059 Broad
" William H clerk 110 Pine h 85 South
" William H & Son (Cyrus C) carpenters 659 Westminster h do
" William J salesman 310 Broad bds 28 Lester [Chestnut
" William S clerk 244 Westminster b 78
" Winifred F (W F Edwards & Co) 189 Mathewson bds 124 Vinton [rm 2
" W F & Co milliners 189 Mathewson
EDWARDS & ANGELL (S O Edwards, W F Angell, Seeber Edwards, Albert Gerald and Edward P Jastram) lawyers 1102 1103 and 1206 Union Trust bldg
" see also Edward
Eells Elizabeth S (widow of William L) died March 8 1905
Eesley James A toolmaker h 164 Penn
Efrose Morris cooper h 104 Livingstone
Egan Bernard laborer h 83 Tyler
" Bernard porter 38 Westminster h 28 Warren
" Catharine bds 2 Western
" Catharine bookkeeper bds 24 Warren
" Catharine widow of Thomas h 106 Mawney
" Dennis C ins agt 17 Custom House st rm 15B bds 59 Dartmouth av
" Edmond at Gorham's bds 106 Mawney
" Edward T pres E T Egan Co 1021 Westminster h 35 Dartmouth av
EGAN E T CO paper hangings painters' supplies etc 1017 and 1021 Westminster also painters 396 Knight—see page 1590
" Ellen L Mrs h 589 Broadway
" Frank electrician 112 Union bds 74 Arnold [Arnold
" Frederick C clerk 161 Fountain bds 74
" James A burnisher bds 589 Broadway
" James F printer bds 14 Harvest
" James J rubber worker h 14 Harvest
" James P clerk Queen Dyeing Co bds 565 Potter av
" James T (Gorman, Egan & Gorman) lawyer 906 Banigan bldg h 188 Academy av
" Jeremiah blacksmith h 103 Alverson a
" John blacksmith h 29 Calder
" John mason bds 48 Daniel av
" John Mrs h 150 Oxford
" John J clerk 384 Cranston b 96 Harold
" John J janitor Vineyard st school h 565 Potter av [565 Potter av
" John J jr clerk Queen Dyeing Co bds
" John W laborer h 300 Sayles
" Joseph operative bds 511 Manton av
" Joseph B clerk 169 Richmond bds at Auburn [Walling
" Margaret widow of Thomas h 48
" Margaret Miss h 195 Ford

JAMES C. GOFF, DEALER IN LATHS, 31 to 49 Point St.

Egan
" Martin J rms 124 S Main
" Mary Miss h 57 Atwells av
" Patrick dep chief of police 161 Fountain h 74 Arnold [Darling
" Patrick clerk R R freight h 23
" Patrick porter 176 Weybosset bds 12 Hopkins
" Peter laborer bds 565 Potter av
" Thomas laborer h 96 Harold
" Thomas moulder h 619 Union av
" Thomas watchman 243 Westminster h 123 Burnett [3 Kossuth
" Thomas H foreman 313 Weybosset h
" Timothy electrician rms 434 Westminster [City Yard
" Timothy C engineer Highway dept
" William clerk 220 Cranston bds 589 Broadway
" William H silversmith bds 29 Calder
" see also Eagan
Egbert Mary Mrs bds 175 Camp
Egdall Samuel removed to Boston Mass
Egelston Gust teamster h 62 Sawyer
Eger Barbara widow h 17 Lyall ct
Egerton see Edgerton [ilton
Egge Gustave C die sinker h 99 Ham-
Eggleston Ezra S removed to Vermont
Egglestrom Gus clerk 62 Weybosset
Eglinton James grinder h 178 Benedict
Egolnizer Philip blacksmith 209 Willard av h 279 do
Ehmke Frank H teacher Moses Brown school bds do
Ehrenkranz Max pedler h 16 Robinson
Ehret Jacob H baker h 106 Tobey
Ehrhard Rudolph W barber 47 Washington rm 1 h 46 Frankfort
EHRLICH C J & CO upholsterers 119-123 Charles h 117 do—see page 1644
Ehrlick Frederick motor man b 391 Pine
EIBEL CHRISTIAN H fountain pens 53 Warren h 20 St James—see p 1597
Eich Peter J died July 24 1904
Eichenberg Julius, National Jewelry Co 31 Mathewson h 101 America
Eichenfeldt William J jeweler h 19 Morton
Eichner Fritz teamster h 79 Nashua
Eifert William A brass finisher h 84 Van Zandt [ster h 166 Dudley
Eilenberg Morris G prop 408 Westmin-
Einhorn Sam carpenter h 38 Robinson
Einstein Moses supt 183 Eddy h 72 Glenham
Eisenberg Berman helper h 18 Inez ct
" Louis shoemaker 686 Westminster h 41 Robinson
Eisenman Charles operative h 121 Laban
" Edward motor man bds 9 Erastus
" William F bds 121 Laban
Eiswald George H h 44 Alumni av
" Lucy A Mrs died May 12 1904
Ek see Eck [at Auburn
Ekberg Class tailor 166 Westminster h
Ekeberg Oscar salesman 347 Westminster h 121 Borden [Berkley
Ekeblad Alfred E silversmith h 9
Ekelund John A carpenter bds 287 Swan
" Richard jeweler bds 287 Swan
Eklof Arvid boilermaker h 11 Lawn
" Arthur jeweler bds 11 Lawn
" Carl machinist h 8 Paca pl
" Frank machinist h 21 Rowan
" Gustav machinist h 77 Atwells av
Eklund Caroline widow h 300 Sayles
" Charles A painter h 17 Staniford
" Edward N clerk 811 Eddy b 300 Sayles
EKLUND L PETER & CO merchant tailors 146 Westminster rms 203 and 204 h 870 Chalkstone av—see p 1524
" William I woodworker bds 300 Sayles
" see also Ecklund
Ekno James H tailor h 303 Willard av
Ekonomas John candy maker 244 Westminster bds 18 Beacon av
Ekroth Oliver laborer h 198 O'Connell
Ekstrand Richard machinist bds 140 Clifford
Ekstrom Jonas & Co (J Ekstrom, C Carslow, G Norriander and C Johnson) painters 58 S Water h at Norwood
" Olaf carpenter h 22 Harriet [h do
Elam John W variety 151 and 220 Dean
Elder Charles F parquetry floorings 94 Friendship h 125 Hanover
" Charles S clerk 20 Market sq bds 125 Hanover
" Henry C coal 148 Wickenden h 25 do
" LeRoy V clerk R I Hospital Trust Co bds 125 Hanover
Eldert Albert J driver Adams Express Co bds 12 Rockingham
" James A machinist h 12 Rockingham
Eldred Frank A hoseman Hose 7 h 160 Elm [Vinton
" John Raleigh draughtsman bds 194
" Rhodes U 224 Butler Exchange bds 199 Linwood av [rm 1 rms 136 B'way
Eldredge Annie stenographer 101 Sabin
" Ella F cashier 55 Weybosset rms 141 Harrison
" Faye clerk bds 47 Camp
" Henry P (Aldrichs Eldredge Co) Dorrance cor Pine h at E Greenwich
" Louis H motor man h 7 Gifford
" Louis R bds 223 Carpenter
" L A carpenter h 117 Admiral
" Lucius G 122 Dorrance bds at E Greenwich
Eldridge Charles H clerk b 113 Bridgham
" Daniel T laborer bds 761 Atwells av
" Edwin B salesman 235 Canal h 13 Durfee
" Eliza A Mrs nurse bds 53 Daniel av
" Eliza M Mrs nurse h 14 Winter
" Elmer E removed to Auburn
" Emma J music teacher bds 835 Eddy
" Frank driver 231 Weybosset
" Frank J teamster h 214 Dexter
" Frank R collector 112 Union h 24 Babcock
" Harold letter carrier bds 46 Hamilton
" Henry F gilder h 12 Frankfort
" Henry W conductor h 160 Lippitt
" Howard P engineer h 39 Cambridge
" Joseph dentist 835 Eddy h do [tion
" Joseph H carrier P O Elmwood Sta-
" Joseph M engineer bds 39 Cambridge
" Joshua N carpenter h 121 Randall
" Mary L wid of Samuel J h 214 Dexter
" Ollie nurse bds 14 Winter
" Richard spinner h 4 Lena
" Selina Mrs variety 158 Wickenden h 10 Traverse
" Wilfred J mariner h 28 Luther
" William removed to Concord N H
" William H jeweler bds 97 Chester av
" Zelma widow of Edmund L h 249 Richmond
Electric Express 226 Dyer
Electrical Accumulator Lighting and Power Co 90 Weybosset
ELECTRICURE, David S Fraser 601 Caesar Misch bldg—see back cover
ELEKTRON MFG CO electric elevators and motors 179 Lincoln Boston Mass —see back col page S
Elesigian Misak operative b 98 Douglas a
" Yesaia operative bds 98 Douglas av
Eley Arthur laborer h 35 Mowry
" Joseph laborer h 67 Yorkshire
" see also Ely
Elgar Eugene lather bds r 34 Perry
" Lewis L second hand h 105 Elswald
" William lather h r 34 Perry
Elgin Loan Co 198 Union
Elias Leon tailor 212 Union rm 4 bds 24 W Clifford
" Simon 212 Union h 24 W Clifford
Elinder Oscar carpenter h 106 Gallup
Eliot Ely A salesman h 192 Atlantic av
Eliott see Elliot and Elliott

Timothy O'Connor, Florist, Blackstone Boulevard and 272 Westminster St.
ROSES A SPECIALTY.

Elite Ostrich Feather Co 177 Union
Elizabeth Mill 564 Eddy
Elkhart Hotel Tilton & White props Weybosset cor Snow
Elkins Etta M Mrs h 117 Elmwood av
" Frank H removed to Los Angeles Cal
" Harry L clerk P O h 117 Elmwood av
" Jennie h r 222 N Main
ELL JOSEPH E mechanical dentist 113 B'way h do—see page 1644
Elleman James electroplater 180 Mathewson h 171 Sherburne
" see also Elman
Ellerbeck Harriet C widow rms 39 Olney
" John W jeweler bds 59 Eagle
" Sarah J variety 59 Eagle h do
Ellery Fred D weaver h r 66 Bowdoin
" Mary wid of James h 102 Atlantic av
" William M silversmith h 102 Atlantic av
Ellingwood Edith N teacher Vineyard st school bds 13 Rutland
Ellinwood Edwin barber h 15 Rosedale
" Edwin C jeweler bds 15 Rosedale
" George A (F M Kirby & Co) 286 Westminster h 150 Doyle av
" Harry O jeweler bds 15 Rosedale
Elliot David sailmaker h 21 South
" George W dentist 212 Union rm 6 h at Pawtuxet
" Hazel clerk bds 53 Glenham
" Walter finisher h 76 Lancaster
Elliott Albert removed to Cranston
" Alfred silversmith h 128 Potter av
" Bernard jeweler bds 317 Richmond
" Bridget wid of James h 130 Admiral
" Catharine Mrs h 1285 Smith
" Charles E clerk h 104 Waverly
" Charles H motor man bds 39 Ida
" Charles H slasher tender h 376 Manton av [av bds do
" Clara E (I E & C E Elliott) 33 Doyle
" David F awning maker h 44 Richardson
" Elizabeth widow bds 34 Sassafras
" Emma G nurse bds 150 Lexington
" Emma J Mrs h 33 Doyle av
" Frank E stereotyper "Journal" bds 42 Warren
" Fred L removed to New York city
" George W A cooper h 254 Charles
" Harriet A widow of Bartlett P h 57 Alverson av
" Henry h 29 Rangeley av
" Ida E (I E & C E Elliott) 33 Doyle av bds do [makers 33 Doyle av
" I E & C E (Ida E and Clara E) dress-
" John H brakeman h 175 Lockwood
" John W painter bds 333 Plainfield
" Lucius E conductor h 42 Warren
" Margaret widow h 133 Pocasset av
" Martha M wid of Lewis h 8 Stewart
" Martin cook rms 168 Clifford
" Mary Mrs h 38 Traverse
" Nellie D stenographer h 91 Chestnut
" Robert printer h 210 Rochambeau av
" Robert jr operative bds 210 Rochambeau av
" Sadie E housekeeper 24 Moultrie ct
" Walter R comptroller R I Company h at Longmeadow [h 53 Glenham
" William C adv mgr 243 Westminster
" William F electrician 22 Peck h 91 Chestnut
" William H jeweler h 36 Pratt
" see also Elliot
Ellis Agatha R widow h 13 Fremont
" Alder M clerk 54 Weybosset bds 65 Hope
" Alfred weaver h 16 DeSoto
" Charles clerk 176 Mathewson h at Pawtucket
" Charles A (Ellis & Co) 49 Westminster rm 115 h at Warwick
" Charles F salesman 116 Chestnut bds 179 Carpenter

Ellis

" Charles L auctioneer 37 Weybosset rm 27 h 1412 Broad
" Christopher eating house 93 Richmond h 193 Friendship
" Edwin K sign writer 263 Westminster h 425 Friendship
" Emily B bds 244 Irving av
" Emily C Mrs bds 133 Doyle av
" Emily F Miss h 202 Pleasant
" Ephraim removed to Johnston
" Estelle F nurse Butler Hospital b do
" Eugene K rms 31 Market sq rm 58
" Fernando M clerk 208 Weybosset h 179 Carpenter
" Forrest draughtsman bds 264 Orms
" Francis helper bds 16 De Soto
" Gertrude R Mrs nurse Butler Hospital bds do
" Halsey h 198 Ohio av
" Harriet T bookkeeper 527 Broad bds 425 Friendship
" Herbert B (H B Ellis & Co) Banigan bldg 10 Weybosset h 60 Harvard av
" Herbert C expressman h 29 Rutland
" Hervey L motorman h 92 Diamond
ELLIS H B & CO (Herbert B Ellis) investment securities 1026-7 Banigan bldg 10 Weybosset—see back cover
" Jacob janitor h 28 Cass
" John clerk h 108 Pocasset av
" John D laborer h 5 Halton
" John J polisher h 73 Sampson av
" John O C police Station 5 h 86 E George
" John P clerk h 188 Wadsworth
" John W pres and mgr Prov Gas Co rear 20 Market sq h at Woonsocket
" Joseph L machinist bds 65 Ashmont
" Joseph P plumber h 25 Hayward
" Leroy foreman h 198 O'Connell
" Lilian telephoner bds 41 Angell
" Lizbeth telegrapher rms 303 Benefit
" Mabel Miss h 244 Irving av
" Martha A bds 69 Ship
" Mary A Mrs h 427 Pine [Aborn
" Mary G bookkeeper 71 Peck bds 77
" May E carpet sewer bds 31 Battey
" Mildred compositor rms 303 Benefit
" Robert M bootblack 263 Westminster bds 11 Halton
" Sarah E widow of A Llewellyn h 65 Burnett
" Sarah E widow of Marshall h 99 Cushing [field
" Walter G motor man rooms 75 Plain-
" William H clerk 176 Weybosset h 430 Huntington av
" W Howard h 127 Bridgham
" & Co real estate 49 Westminster rm 115
Ellison Grace E bds 44 Brighton
" John K stone setter h 307 California a
Ellman Simon laborer h 43 Hawes
" see also Elleman [at Pawtucket
Ells Charles clerk 176 Weybosset bds
Elsner Paul weaver h 35 Moy
" William jeweler bds 35 Moy
Ellsworth Cyrus laborer h 164 Delaine
" Eugene laundryman bds 1162 Eddy
" Harlon C conductor bds 164 Delaine
" Orloff toolmaker h 388 Potter av
Elm Susan widow h 126 Summer
Elman Louis bottler h 3 Fillmore
" Max bottler h 236 Prairie av
" see also Elleman
Elmart Gust machinist h 189 Oxford
Elmasian Arslan laundryman h 517 Washington
Elmer Annie widow of John H rear 111 Althea
" Frank E clerk 176 Weybosset bds at Arctic Center
ELMER GEORGE W & CO mfrs of Elmer's Great French Remedy 894 Cranston—see page 1513

Twinlock Loose Leaf Ledger is the Best E. L. FREEMAN & SONS 3 Westminster St.

Elmer

" Laura Mrs bds 245 Cranston
" Mary F nurse bds 63 Carpenter
Elmgren Aaron cabinet maker h 47 Culver [Governor
Elmore Frank H mgr 19 S Main h 298
" George W collector 183 Washington h 24 Broad
Elms Lutitia widow h r 15½ Hayward
ELMWOOD CARPET CLEANING CO C E Bailey jr mgr rear 109 Fifield av—see page 1588
" Club 344 Elmwood av [boli
" Mills shoe lace mfrs Dexter cor Da-
" Paper Box Co 118 Elmwood av
Elovitz William furniture 54 Charles h 52 do
Elsasser Nelson A removed to Baltimore Md
Elsbree Eugene V clerk 101 Westminster h 5 Carter
" Fred H salesman h 67 Barnes
" Fred H jr salesman bds 67 Barnes
" Grace B bds 135 Ontario
" Sarah E bds 136 Sutton
" Shirley A (Elsbree & Valleau) 101 Westmister h 23 Somerset
" Walter A conductor h 45 Hamlin
" William B clerk 397 Elmwood av b 135 Ontario
" William S silversmith h 135 Ontario
" & Valleau (S A Elsbree) men's furnishings 101 Westminster
Elsey Robert G teamster h 23 Akerman
Elstad Bernt machinist h 78 Robin
" Ernest C M at B & S bds 78 Robin
Elston Walter B clerk 155 Dorrance rms 16 Dodge
Eltz Henry J foreman h 40 Homestead a
" Henry J jr toolmaker 29 Oxford h 22 Balaklava
Elwell Adelbert A clerk 380 Westminster bds 50 Potter av
" Fred driver ambulance R I Hospital bds do
" Frederick T driver h 50 Potter av
" George G teamster h 290 Public
" Harry M jeweler h 201 California av
Elwood Michael laborer h rear 40 East
" Nellie h rear 359 N Main
Ely Alice widow of Joseph C h 94 Waterman [minster h 36 Prospect
" Edward F (Hoppin & Ely) 32 West-
" James W C physician 61 Waterman h 36 Prospect [ning
" William 54 N Main rm 13 h 69 Man-
" William D pres 54 N Main rm 13 h 1 Magee
" see also Elev
Emergency Hospital 147 Chestnut
Emerson Albert machinist bds 42 Marquette
" Annie F widow of George h 90 Tobey
" Arthur H bookkeeper Ind Trust Co bds 40 Irving av
" A & Co (Henry P Benson, Joseph B Henderson) cotton and cotton waste 176 W Exchange
" Bridget widow of Ezekiel h 317 Rochambeau av
" Carrie V Mrs h 361 Lockwood
" Charles A h 40 Irving av
" Charles H salesman at B & S bds 65 John
" Charles J teacher bds 40 Irving av
" Clinton letter carrier Olneyville Station P O h 611 Broadway
" Edward clerk h 220 Messer
" Ellery A engineer bds 1187 N Main
" Emma A Miss h 43 Laura
" Fannie B Mrs bds 41 Arch
" Frederick sketchmaker bds 317 Rochambeau av
EMERSON F W blue printers and typewriters supplies 123 Industrial Trust bldg bds 62 College—see page 1212

Emerson

" George A foreman bds 737 Cranston
" George A overseer 47 Charles h 112 Pleasant
" George E mgr 15 Cusom House st h 42 Forest
" Grace E asst Prov Athenaeum bds 78 Hudson
" Gustavus H jeweler etc 597 Westminster bds 30 Arch [Thayer
" Harriet C widow of Samuel bds 17
" Hattie E Mrs dressmaker h 110 Hanover
" Horton T machinist h 64 Hillside av
" Jeremiah D picker maker bds 729 N Main [Hudson
" John D optician 597 Westminster h 78
" Lena Mrs h 677 Westminster
" Lewis D laborer h 42 Marquette
" Lowell paper mfr h 70 Stimson av
" Mabel E clerk Prov Public Library rms 15 Greene [1187 N Main
" Manley E watchman 24 Exchange h
" Mary E Mrs h 42 Forest
" Oliver M jeweler bds 241 Prairie av
" Oliver S nurse h 181 Sherburne
EMERSON ROBERT S lawyer 86 Weybosset rm 78 h at Pawtucket—see page 1425
" Shoe Store 264 Westminster
" Susan Mrs h 527 Atwells av
" William C clerk h 43 Kenyon
" William D electrician h 110 Hanover
Emery Annie C Miss dean B U Women's College h 66 Benefit [90 Hanover
" Edward A compositor "Journal" bds
" Frederick I rem to Cambridge Mass
" Louis J (Edwin E Dammers Co) 169 Westminster bds 194 Broad
" Morgan J floorwalker 243 Westminster h 951 Eddy
" Stephen H clerk 365 Elmwood av h 203 California av
" Willis F carpenter h 61 Rosedale
Emhoff Leroy expressman 47 Cranston h 48 Central
Emmel Henry plumber bds 173 Pine
" James J plumber h 34 Amy
Emmett Enos real estate agt h 619 Hartford av
" Enos jr musician bds 86 Barbara
" Helen Mrs h 13 Hartford av
" Herbert G clerk h 86 Hospital
" John expressman h 228 Rugby
" Martha Mrs h 212 Killingly
" Mary Mrs h 12 Deborah
" Mary J Mrs dressmaker h 102 Laban
" Robert clerk 184 Mathewson h at Edgewood
" Robert C tailor h 275 Thayer
Emmons Frank B foreman Dexter Asylum h 151 Howell
" Frederick H conductor h 128 Plainfield [Bridgham
" George A clerk 49 Westfield bds 52
" H A h 96 Hamilton
" William B patternmaker 49 Westfield bds 38 Gilmore [ing Co h 513 N Main
Emmott Frederick foreman Allen Print-
EMPIRE EXPRESS & PARCEL DELIVERY CO, G E Rounds prop 682 Westminster—see page 1496
" Printing Co 131 Washington rm 302
" Shoe Co 867 Westminster
" Theatre 412 Westminster
EMPLOYERS LIABILITY ASSURANCE CORPORATION (Limited) D C Lord gen agt 49 Westminster rm 207—see page 1427 [Tobey
Enaux Mary Mrs dressmaker h 118
Enchelmeyer August jeweler h 53 Pacific av
" Charles F jeweler bds 53 Pacific av
Enches Herbert W car inspector h 25 Veazie
Ender Salvatore removed to Italy

Only Modern Market—Prov. Public Market Co.

Enders William C laborer h 244 India
Endicott Joel V rubber worker bds 408 Prairie av
Endres Frederick at B & S bds 186 Burnside
ENDRUHN FRANK W ladies' hairdresser and hair worker 95 Westminster—see page 1515
" Mary dressmaker bds 31 John
Energie Etuardo painter h 612 Charles
Enfield Joseph carpenter h 11 Lowe av
" Mills, W H Pope treas 4 Market sq rm 5
Engberg Josephine Mrs h 21 Bath
Engebrand Gustaf P cooper h 127 Burrington
Engel Isador C optician 263 Westminster rms 6 Abbott Park pl
Engelbrook Frank T clerk 555 Chalkstone av bds at Arlington
Engelhardt Frederick pedler h 20 Cemetery
Engell John laborer h rear 95 Plainfield
Engells George A machinist bds 181 Chestnut
Engelmeyer August silversmith h 26 Wendell
Engelstad John M removed to Jamestown N Y [bldg
Engineers Office, R I Co Union Trust Co
England Albert at B & S bds 401 Orms
" Albert W rms 557 Westminster rms 12-13
" Almiger R machinist h 81 Stansbury
" Mary J widow of Ira I h 86 Camp
" William J h 326 Smith
" see also Englund [rms 5 Beacon av
Engle George lawyer 19 College rm 13
Engley Fred painter bds 92 Pocasset av
" George D clerk 365 Elmwood av h 318 Cranston [Constitution
" Harriet M widow of Davis A h 35
English Bertha M stenographer U S Dis Atty's office bds 165 Whittier av
" Edmund A tinsmith h 21 Sweet Briar
" John porter 54 Weybosset bds 252 N Main
" Margaret E Mrs h 178 Whittier av
" Matthew jeweler h 166 Globe
" Patrick J laborer bds 33 Douglas av
" Samuel loomfixer h 165 Whittier av
" Samuel H rem to Philadelphia Pa
Englund Albert W salesman rms 557 Westminster rm 13
" Hilda (Byrnes & Englund) 335 Westminster rm 10 rms 557 do
Engquist Caroline ladies' hairdresser bds 37 Creighton
" Gertrude E massage bds 37 Creighton
" Olive S Miss h 37 Creighton
" see also Enquist
Engwald John mason h 118 Willard av
Ennis Agatha widow of Richard J h 13 Fremont [man
" Alphonso elevatorman bds 20 Rod-
" Edward J moulder h 4 Bernon
" Frank clerk 146 Westminster rm 304 h 573 Hope
" Henry A expressman h 21 Madison
" James F carpenter h 667 Eddy
" John jeweler rms 178 N Main
" John H finisher h 20 Rodman
" Lewis J clerk bds 135 Ives [Pine
" Lizzie F Mrs dressmaker h 498½
" Manuel F painter bds 29 Clematis
" Martha and Margaret Misses h 31 DeSoto
" Patrick fireman h 50 E Transit
" Patrick laborer h 135 Ives
" Patrick jr porter h 545 Wickenden
" Patrick F laborer h 562 Wickenden
" Samuel O driver h 21 Madison
" Tillitha Mrs h Reddock ct
" Walter F rem to New Bedford Mass
" William J bartender 66 Fountain h 11 Cargill

Ennis
" see also Anness, Annis and Inness
Enos Herbert L clerk bds 159 Beacon av
" Jesse laborer h 83 Brook
" John laborer h 238 Wickenden
" John B barber 393 S Main rms 204 Pine
" John S student bds 80 Carrington av
" Joseph farmer h 55 Grove
" Joseph laborer h 43 E Transit
" Joseph laborer R I Hospital rms do
" Joseph laborer h 4 Williams
" Joseph F foreman 31 Mathewson h at E Providence
" Joseph M clerk h 638 Wickenden
" Joseph M clerk 630 S Main bds 80 Carrington av
" Joseph S died November 14 1904
" Manuel fish market 257 Wickenden h 52 Blanding
" Manuel laborer bds 150 Ives
" Manuel teamster h 46 E Transit
" Manuel G watchman h 159 Beacon av
" Marceline laborer h 93 Brook
" Mary widow h 46 Armstrong av
" May dressmaker bds 46 Armstrong av
" Mary L widow of Joseph S h 80 Carrington av
Enquist Charles W machinist h 27 Zone
" see also Engquist
Enright John laborer h 4 Kepler
Ensign Walter E sec & treas The Williams & Anderson Co 220 Eddy h at Edgewood
ENTERPRISE CORNICE AND SKYLIGHT WORKS Carl Riechert prop 27 Bassett—see page 1586
" Furniture House 365 Atwells av
" Machine Co cigar machines 100 Stewart
" Mutual Fire Ins Co 815 Banigan bldg
Entwistle Elizabeth A widow h 115 Joslin
" John weaver h 112 Hendrick
" John jr milk dealer h 61 Lowell av
" Mary widow h 80 Howell
" Samuel foreman h 901 N Main
" William teamster bds 842 Plainfield
" William A jeweler h 64 Colfax
Enzinger George J chaser h 77 Rutherglen av
Eppens, Smith & Wiemann Co teas etc 26 Custom House st rm 7
Epps B Frank clerk 13 Dyer h at E Providence
Epstein Abram pedler h 60 Chalkstone a
" Herman h 125 Orms
" Jacob agt h 15 Olney
" Louis operative h 38 Bowdoin
" Maurice clerk 230 N Main bds 125 Orms
" Max painter bds 38 Bowdoin
" Michael tailor bds 43 Bernon
" Simon grocer 56 Hawes h do
" Stanley ins agt bds 232 Broad [field
Equi Clarinda T teacher bds 582 Plain-
" Martha H teacher bds 582 Plainfield
" Peter V h 582 Plainfield
Equitable Finance and Development Co 305 Banigan bldg
EQUITABLE FIRE AND MARINE INS CO Fred W Arnold pres Equitable bldg 1 Custom House st—see front cover also back colored page V
EQUITABLE LIFE ASSURANCE SOCIETY J D E Jones mgr Lewis Swift jr cashier 49 Westminster rms 307 and 308—see page 1427
Erbe Charles weaver h 1855 Westminster
Ercolano Antonio carpenter h 52 Brayton av [av
Erichsen Finn silversmith h 227 Pavilion
Erichsson Charles G laborer h rear 100 Plain [h 5 Briggs
Erickson Adolph F grocer 282 Pairie av

Smithfield and Canaan Lime, Manchester & Hudson, 55 Point St.

Erickson
" Alfred J machinist bds 22 Glenham
" Andrew O salesman 208 Weybosset h 419 Public
" Andrew P machinist h 81 Ocean
" August carpenter bds 193 Early
" Augusta M widow h 18 Bogman
" Bricken massage treatment bds 22 E Manning
" Carl V jeweler rms 180 Chestnut
" Charles E jeweler h 48 Trask
" Edwin J h 511 Washington
" Emil R machinist bds 54 Landor
" Eric carpenter h 54 Landor
" Eric M boxmaker bds 54 Landor
" Eric R machinist h 58 Felix
" Ernest H jeweler h 8 St James
" Frank bds 99 Carpenter
" Frank at B & S h 36 Violet
" Gustave boilermaker h 9 Hooper pl
" Gustave laborer bds 195 Oakland av
" Gustave machinist b 13 Woodland
" Gustave wire drawer bds 66 Elm
" Henry machinist bds 58 Felix
" Herman moulder bds 233 Point
" John carpenter bds 133 W Clifford
" John engineer 17 Calender h 77 Atwells av
" John A cabinetmaker h 206 Gano
" John P clerk 830 Eddy h 50 Trask
" Knut painter bds 66 Elm
" Leo laborer h 50 Seymour
" Olive Mrs h 25 Jones
" Oscar at Screw Co h 89 Trask
" Oscar carpenter bds 350 Orms
" Peter marble worker h 56 Bissell
" Richard N at B & S bds 18 Bogman
" Sigval B apprentice b 22 Glenham
" Stephanus patternmaker h 22 Glenham
" Walfred case maker b 677 Huntington av
" William carpenter h 193 Early
" William H dressertender h 71 Penn
Erle Dispatch 49 Westminster rm 208
" Railroad office 49 Westminster rm 208
Erle Elizabeth Mrs bds 75 Laban
Erler Frank overseer h 4 Thornton
Ermajian Misterfer laborer h 450 N Main
Ernst Albert E ins agt h 352 Willard av
" Carl carver h 352 Willard av
" Herman machinist h 68 South
" Theodore moulder bds 68 South
Ernstof Jacob cloaks 545 Westminster h 341 Willard av
" Samuel H clerk 545 Westminster bds 341 Willard av
Errickson Lars P laborer bds 58 Felix
Errico Cosmo pedler h 397 Atwells av
" Fortunato tailor b 106 Arthur av
" Francesco teamster b 242½ Atwells a
" Giorgio laborer h 157 Atwells av
" Pasquale shoemaker b 242½ Atwells a
" Vincenzo laborer h 242½ Atwells av
" Vincenzo laborer h r 454 Atwells av
Erven Martha J nurse bds 14 George
Erwin Herbert clerk 180 Westminster bds 171 Dexter
" Parke mech engineer h 127 Pleasant
" see also Irwin
Esart Gustav at B & S h 57 Penn
" Wilhelmina Mrs bds 57 Penn
Eschle Carl cashier 231 W Exchange rms 282 Washington
Escobar Virgilio variety 110 Wickenden h 105 Tockwotton
Esimone Rafael barber 213 Manton av
Eskander Bagdassar crockery 751 Westminster h 226 Cranston
Esleeck Addie L dressmaker h 135 Pearl
" Charles clerk 243 Westminster bds 53 Niagara
" Charles A carpenter h 53 Niagara
" Fannie Clayton Mrs h 28 Bridgham
" Irving N clerk at Gorham's bds 53 Niagara
Esposito Alberto upholsterer h 874 Westminster rm 39
" Aniello confectioner bds 14 America
" Aniello grocer 134 Spruce h do
" Antonio confectioner bds 14 America
" Bros (Francesco and Giovanni) grocers 11 Swiss and 151 Spruce
" Francesco (Esposito Bros) 151 Spruce and 11 Swiss h 9 do
" Gaetano laborer bds 40 Alto
" Giovanni (Esposito Bros) 151 Spruce and 11 Swiss h 9 do
" Giovanni confectioner h 14 America
" Giovanni laborer h 7 Tell
" Michele carpenter bds 214 Cedar
" Michele laborer bds 98 Arthur av
" Raffaelle confectioner h 3 Crout
" Vincenzo laborer h 29 Weeden
Esser Frank (Esser & Co) 101 Sabin rm 13 h 9 Hospital
" Israel coachman h 88 Dartmouth av
" Mary wid of John b 248 Friendship
" & Co (F Esser) mfg jewelers 101 Sabin rm 13
ESSEX ARNOLD WATSON wall paper mouldings and consulting decorator 44 Westminster Turk's Head h at Nayatt Point—see page 1559
" Benjamin A laborer h 191 Bay
" Charles H clerk Postal District Messenger Co h 510 Chalkstone av
" Edward E engineer h 208 Daboll
" Ernest M clerk 66 Weybosset bds 25 W Clifford
" Frank F teamster h 184 O'Connell
" George G farmer h 1093 Smith
" Helen C widow of Stephen h 48 Bainbridge av
" Helen E teacher Harris av school bds 48 Bainbridge av
" LeRoy overseer bds 208 Daboll
" Mary C Miss clerk Prov Public Library h 48 Bainbridge av
" Samuel P clerk h 25 W Clifford
" William laborer bds 67 Althea
Estabrooks see Easterbrooks
Estelle Abbie B Miss h 53 Durfee
Esten Edmund E at B & S bds 381 Pine
" Grace L nurse bds 55 Frank
" Henry A jeweler h 45 Prosper
" Henry A jr helper bds 45 Prosper
" Leprelett machinist h 166 Holden
" Leprelett W driver Engine 12 h 38 Violet
" Maria K Mrs bds 55 Frank
" Walter K iceman h 32 Alverson av
" Willard A (Flint, Blood & Co) 94 Point h 14 Barnes [h at Pawtucket
" William E chief operator Prov Tel Co
Estes Albert C carpenter h 182 Burnside
" Charles E moulder h 63 Lisbon
" James h 245 Waterman
" John F died June 26 1904
" Joseph clerk 179 Westminster
" William W mech engineer bds 245 Waterman
Estey Althea widow h 84 Carpenter
" Ellen E dressmaker 256 Westminster rm 35 bds 136 Sorrento
" George W eating house 95 Washington h 97 do
Esty Aaron S supt Grace Church Cemetery, Trinity sq h do
" Alexander N clerk 263 Westminster h 95 Wesleyan av
" Edith M milliner bds Trinity sq
" Ellen E dressmaker h 136 Sorrento
" George L stereotyper "News"
" Jennie L stenographer 1006 Banigan bldg bds Trinity sq [Hartford av
Etchells Abraham blacksmith bds 88
" Charles rubber worker h 303 Oxford
" James machinist h 5 Maynard
" James T blacksmith h 315 Sayles
" John rubber worker bds 324 Dudley
" John H operative bds 88 Hartford av
" Joseph E at Gorham's bds 315 Sayles

R. I. Printing Co. Fine Job Printing No. 60 Weybosset Street

Etchells
" Joshua dyer h 589 Harris av
" Joshua silversmith h 97 Wesleyan av
" Prudence widow h 95 Diamond
" Walter grocer 717 Cranston h at Arlington [lington
" William clerk 717 Cranston h at Ar-
" Zacharriah machinist h 134 Sorrento
Ethier Henri weaver h 8 Gotham ct
" Hubert at Screw Co bds 128 Elm
Ethridge Ellen bds 7 Church
" Martin at Gorham's bds 7 Church
" Mary widow bds 7 Church
" Michael machinist bds 53 Allston
" Patrick at B & S h 12 Wolcott
" Sylvester J laborer h 73 Waldo
" Thomas operative bds 12 Wolcott
Ettlinger Edward J mfg jeweler 158 Pine h 28 Moore [Bucklin
" Edward L jeweler 158 Pine bds 283
" James mfg jeweler 116 Chestnut h 80 Providence [Moore
" Joseph bookkeeper 158 Pine bds 28
" Maurice men's furnishing goods 107 Weybosset and 185 Westminster h 223 Lexington av [Erickson pl
Euart Charles L clerk B & S h 1
" Charles L weaver h 2 Louisbourg pl
" Elwood F clerk B & S bds 2 Louisbourg pl [bourg pl
" George H tea and coffee bds 2 Louis-
Eufemici Michele baker h 47 Yale av
Eulalia Sister Superior, St Joseph's Hospital, Peace cor Broad
Euler Pauline A bookkeeper 194 Friendship bds 411 do
Euliano Pasquale laborer bds 16 Christopher [Pine
Eureka Novelty Co novelties etc 95
European School of Languages 357 Westminster rm 18 [Gibbon ct
Eustice Mary A widow of Michael h 19
Evangelho Joseph water tender h 215 Power
Evans Adolphus J barber Hotel Perrin bds do [h 42 Landor
" Albert E (Evans Bros) 70 Douglas av
" Albert E laborer h 12 Wheaton
" Albert J foreman at B & S h at Pawtucket
" Alfred carpenter h 144 Early
" Alfred machinist h 186 Burnside
" Alfred B card grinder h 27 Calla
" Andrew J clerk 5 Eddy h at Centerdale [Diamond
" Annie E Miss housekeeper bds 52
" Bailey W clerk bds 173 Waterman
" Bailey W Mrs h 65 Benefit
" Bridget widow of Henry h 12 Armstrong av [cers 70 Douglas av
" Bros (George E and Albert E) gro-
" Catharine T Mrs dressmaker bds 19 East
" Charles laborer h 60 Wickenden
" Charles operative bds 552 Plainfield
" Charles E mason h 101 Whitehall
" Cynthia A widow of Barak h 15 Portland [Hoyle
" D Otis compositor "Journal" h 15
" Edgar F carpenter 860 Broad h 591 Prairie av [Manton av
" Edmund B correspondent h 934
" Edward button mfr b 799 Westminster
" Edwin B salesman 140 Orange bds 358 Broadway
" Edwin R removed to Baltimore Md
" Ellen Miss h 87 Pike [Pocasset av
" Evan clerk 1890 Westminster h 25
" Everett R nurse Butler Hospital b do
" E Howard removed to Boston Mass
" Fred clerk bds rear 39 Olney
" Fred B h 173 Waterman
" George laborer bds 69 Langdon
" George A engineer rms 72 Winter
" George A laborer h 72 Winter
" George B jeweler h 22 Hendrick

Evans
" George E (Evans Bros) 70 Douglas av h 2 Vale
" George H lodging house 16 Broad
" George W asst treas 19 Exchange bds 173 Waterman
" Harry dressertender h 57 Capron
" Harry P died June 18 1904
" Helen T clerk 262 N Main bds 69 Langdon
" Henry h 552 Plainfield
" Henry D died July 23 1904
" Henry L (Henry R Evans & Son) 10 Mathewson h 347 Broadway
" Henry R supt Public Buildings, City Hall also (Henry R Evans & Son) 8 Mathewson h 288 Broadway
EVANS HENRY R & SON (Henry L) contractors and builders 8 to 14 Mathewson cor W Exchange—see page 1552
" Ida dressmaker rms 15 Hoyle
" Isaac salesman bds 650 Westminster
" James C jeweler h 34 Cory
" James C machinist h 69 Cranston
" Jane A grocer 52 Plain bds 8 E Beacon
" Jennie M clerk 20 Arcade bds 27 Calla
" Jennie W forewoman 110 W Exchange h 108 Fountain
" John h 8 E Beacon
" John laborer bds 552 Plainfield
" John jr grocer 111 Valley h 113 do
" John D loomfixer h 22 Hendrick
" John H salesman 136 S Water h at Central Falls [Beacon av
" John J clerk 66 Fountain h 122
" John M tailor bds 26 Hillside av
" John T jeweler h 22 Mawney
" Joseph laborer h 45 John
" Julia E Mrs h 13 Steere av
" Mack carriage builder rms 5 Walnut
" Monroe hostler rms rear 29 Reservoir av
" Richard N engineer Fox Point Wharf h 36 Arnold
" Robert M salesman h 270 Morris av
" Robert N laborer bds 130 Gano [Hope
" Sylvanus C horseshoer 59 Pine h 478
EVANS THOMAS consulting engineer 75 Westminster rm 15 h 94 Almy—see page 1473
" Thomas coachman h 57 Algonquin
" Thomas laborer h 12 Armstrong av
" T Stuart student bds 94 Almy
" Walter E polisher h 16 Calhoun av
" Warren E electrician rear 938 Manton av bds 938 do
" William clerk 162 Dorrance h 69 Langdon
" William jeweler bds 73 Chestnut
" William porter bds 52 Diamond
" William Mrs h 13 Steere av
" William E (Evans & Co) 406 Lapham bldg h at Manton
" William H clerk R I Co b 117 George
" William T sashmaker h 938 Manton a
" & Co (William E Evans, Joseph Abrams) insurance 406 Lapham bldg
Evarts Charles J musician h 3 Gould's pl
" Leroy C salesman rms 179 Washington
" see also Everts
Eve Charles A buyer 283 Westminster bds 11 Greene [Co h 100 Metcalf
Eveleth Fred D electrician S S B & D
EVENING BULLETIN, Prov Journal Co publishers Westminster, Eddy and Fulton—see page 1213
EVENING TELEGRAM, Prov Telegram Publishing Co 136 Westminster—see page 1214
Everett Allan W clerk Industrial Trust Co bds 66 Briggs [Portland
" Angie W widow of Charles A h 23
" Arthur W porter bds 329 N Main

Real Estate in all parts of the City at low prices **Isaac L. Goff Co., 171 Westminster St.**

Everett
" Charles H at Directory Office 54 N Main rm 16 h 22 Portland
" Charles H toolmaker h 36 Locust
" Charles J toolmaker bds 36 Locust
" Della E widow of Stephen T bds 29 Violet
" Ethel P Mrs milliner 22 Portland h do
" Florence L teacher bds 184 Pleasant
" Frank conductor bds 63 Briggs
" Harriet L widow h 184 Pleasant
" J Herbert removed to Thomaston Me
" Katherine E student bds 119 E Manning
" May J dressmaker bds 63 Briggs
" Otis treas R I Safe Deposit Co and auditor Industrial Trust Co bds 175 Thayer suite 12
" Richmond P coal 107 Westminster rm 21 bds 11 Greene [Governor
" Samuel A treas 217 Canal h 116
" Walter G prof B U h 116 Governor
" William laborer h 31 Gadsden
" William teamster bds 7 Wheaton
" & Barron Co inc manfrs of blacking 217 Canal
EVERS HENRY A steel stamps and type 26 Fountain top floor h at Norwood—see page 1607
Evergreen Constant clerk 244 Westminser h 172 S Main
Everson Edward W contractor 122 Public h at Edgewood
" Giles H foreman h 49 Burrows
" Giles H jr bricklayer bds 49 Burrows
Everts Willis A at B & S bds 29 Park
" see also Evarts
Evison Alice A teacher Highland av school bds 814 N Main
" George A reg phar 359 Atwells av bds 814 N Main
" William E clerk 131 Washington rm 408 bds 274 Weybosset
" William J engraver h 814 N Main
Evons Isaac E mgr 400 Westminster rm 507 bds 650 do
Ewart Andrew bleacher b 2 Bradish ct
" Charles L jr bookkeeper h 1 Ericson place
" James bleacher bds 2 Bradish ct
" John foreman h 2 Bradish ct
" John jr bleacher bds 2 Bradish ct
" see also Euart
Ewen John J variety 269 Charles bds 22 Mulberry
Ewer Annie E Miss librarian Moses Brown school bds do [Howell
Ewing Alfred E at Screw Co h 165
" Charles R rem to Springfield Mass
" Robert foreman Allen Printing Co b 29 Cypress
" William E machinist b 96 Brownell
Excelsior Brass Band 755 Westminster
" Employment Bureau 290 Westminster rm 405
" Mfg Co (J M Howard) jewelers 113 Point
EXCELSIOR NICKEL PLATING WORKS, C F Harris prop 397 to 403 Richmond—see page 1597
" Printing Co 124 Washington rm 5
" Steam Engine and Machine Co 30 Friendship [Webster av
Exley Benjamin B second hand h 107
" Frederick operative bds 17 Hyat
" George A machinist h 31 Frank
" Harold nurse rms 89 Carpenter
" John G jeweler h 110 Pomona av
" Reginald G jeweler bds 17 Hyat
" Samuel H weaver h 17 Hyat
Eyer William T sec and treas Eagle and Kinsley av rms 47 Jackson
Eyes Charles operative h 1726 Westminster
Eyles Arthur clerk h 17 Wyatt

Eyles
" John cloth inspector h 185 Laban
Eynon William at B & S h 321 Swan
Eyre George laborer bds St Joseph's Hospital

Facciuti Rocco laborer bds 118 Spruce
Fadgen Antoine weaver b 171 Manton a
Faella Angela widow h r 18 Arthur av
" Nicola laborer h 98½ Arthur av
Faerber Ida G nurse R I Hospital b do
Fagan Adelaide R Mrs stenographer 916 Banigan bldg h 46 Waverly
" Bernard J grocer and liquors 86 Fillmore h do
" Bridget Miss h 9 Winslow
" Christopher J weaver h 84 Unit
" Edward A weaver bds 289 Grove
" Elizabeth widow bds 83 Crary
" Felix laborer h 47 Zone
" Frank P laborer h 273 Amherst
" George H at bleachery h 20 Geneva
" Gerald A apprentice bds 13 O'Neil
" James clerk 89 Weybosset bds 162 Chestnut
" James electrician h 13 O'Neil
" James F machinist h 76 Fifield av
" John carder h 48 Herschel
" John B weaver h 29 Herschel
" John H liquors 725 Westminster h 108 Taylor
" John H J clerk 80 N Main h 22 Read
" John J weaver bds 48 Herschel
" Joseph T removed to Redland, Cal
" Michael coal 13 O'Neil h do
" Peter weaver h 289 Grove
" Rose A dressmaker bds 13 O'Neil
" Thomas blacksmith bds 1675 Westminster
" Thomas rubber worker h 142 Bowdoin
" Thomas H weaver bds 48 Herschel
" Thomas J machinist bds 47 Zone
" William spinner bds 45 Barton
Fagnant Joseph machinist h 50 Groton
Fagrelius John A blacksmith bds 49 Jewett
Fahey Catharine widow h 148 Point
" Catharine Miss h 46 Hill
" Eliza widow of Thomas b 109 Lippitt
" Ellen Miss h 46 Hill
" James died November 16 1904
" John laborer bds 427 Wickenden
" John rubber worker bds 148 Point
" John T Rev h 791 Potter av
" Martin laborer bds 5 Borden
" Nora A bds 46 Hill
" Patrick laborer h 5 Borden [h do
" Thomas J carpenter 63 Terrace av
" see also Fay and Foy
Fahlquist Frank G cutter 183 Mathewson h 270 Indiana av
" Nelson G tailor bds 270 Indiana av
Fahlstrom Axel tailor 86 Weybosset rm 36 h 259 Rhodes
Faile Mary Read widow of William H h 53 Arlington av [ston
Failing Berton watchman h 245 Cran-
Fain Alfred A kitchen furnishings 1940 Westminster h 11 Pratt
FAIN BARNET mgr kitchen furnishings 381 Canal and 15 Smith h 17 do—see page 1565
" Nathan clerk 15 Smith h 17 do
" Nathan pedler h 40 Hawkins
" Philip dry goods 363 Admiral and 310 Atwells av h 339 do
" Reuben pedler h 9 Bark
" see also Fane
Faioli Domenico laborer bds 17 Tiber
Fair Thomas laborer h 17 Amherst
Fairbank Emma A Mrs bds 170 Medway
Fairbanks Emmett C wool sorter h 113 Julian
" George E conductor h 50 Sackett
" George E B apothecary 394 Wickenden h 47 Hope

EXCELSIN—Cures Headaches FOR SALE BY **Geo. L. Claflin Company**

Fairbanks
" George W clerk 394 Wickenden bds 47 Hope
" Helen G widow h 17 Corliss
" John W carpenter bds 94 Carpenter
" Ralph B machinist h 96 Waldo
" Stella Mrs bds 42 Angell
" W G clerk 380 Westminster [Kay
Fairbrother Charles teamster bds foot of
" Charles F clerk Westminster cor Mathewson bds at E Providence
" Ernest H salesman 109 Summer h 427 Public
" Esther B widow h 683 Hope
" Frederic A h 61 Ocean
" Frederick watchman bds foot of Kay
" Isaac W h foot of Kay
FAIRCHILD ARTHUR W oil stoves and kerosene fixtures 10 and 12 Arcade h 175 Governor—see page 1563
" Nellie R bookkeeper 10 Arcade bds 175 Governor [ernor
" William S draughtsman bds 175 Gov-
Fairfield William coachman 335 Angell bds do
Fairgrieve Hugh clerk 263 Westminster h 28 Mt Vernon
Fairlie Robert bleacher h 8 Baltimore
Fairman Charles L machinist h 11 Dodge
Fairweather William T foreman 96 Harris av h 55 Fourth
" see also Fayerweather
Falardi Michele barber h 209 Hawkins
Falaschi Giovanni laborer bds 25 Lily
Falciglia Gaetano grocer 55 Ledge h 41 do
" Giovanni shoemaker 619 Charles
Falck Nicholas A hoseman Hose 6 also florist 38 Pitman h 39 do
" see also Falk
Falco Antonio laborer h 13 Marietta
Falcofsky Joseph laborer bds r 59 Ship
" Philip tinsmith h 169 Chalkstone av
" see also Falkofsky
Falcone Angelo laborer h 87 Spruce
" Donato barber h 700 Charles
" Enrico druggist bds 95 Gesler
" Erminio barber 88 Charles h 124 Federal
" Francesco tailor h 313 Atwells av
" Giuseppe shoemaker h 216 Atwells av
" Michele laborer bds 87 Sutton
" Pasquale laborer h 700 Charles
Falconer George A removed to Prince Edward's Island
" Hugh B watchman h 138 Knowles
" Ruby nurse R I Hospital bds do
" see also Faulkner [Charles Field
Fales Bertha M bookkeeper bds 39
" Carrie B Mrs h 120 Taber av
" Emma C supt 183 Atlantic av
" Frederick L mason bds 1141 Westminster [Edgewood
" George L yarns 307 Dean bds at
" Harrie L mgr bds 120 Taber av
" Leroy A student bds 120 Taber av
" Lewis L carriage mfr 307 Dean h at Edgewood [Edgewood
" Russell C bookkeeper 307 Dean bds at
" Silas clerk rms 314 Washington
" Textile Co yarns 307 Dean
" William C clerk 156 W Exchange h at Riverside
Falk Ernest helper bds 66 Elm
" Gustave carpenter h 125 Beacon av
" Hjalmer jeweler bds 66 Elm
" see also Falck [Sabin
Falke Minnie widow of James h 128
Falkenburg Charles M jr jeweler bds 73 Willow
Falkofsky Harris pedler h 22 Victor
" Isaac pedler h 42 Victor
" see also Falcofsky
Fallansbee see Follensbee
Fallen Bridget widow h 204 Bellevue av
Fallent Priscilla Mrs h 16 Weeks
Fallon Andrew laborer bds 504 Eddy
" Andrew J jeweler bds 23 Glenham
" Bartholomew machinist h 74 Oak
" Charles J laborer bds 68 Newark
" Dominick gardener bds 45 Winter
" Eliza J widow of Michael h 11 Forest
" Ellen M widow of Michael h 36 Robinson
" Frank H foreman h 80 Bowdoin
" Gregory engineer 166 Valley h 32 DeSoto [bds 20 Prairie av
" Hugh (Feeney & Fallon) 78 Plain
" James laborer h 68 Newark
" James watchman h 84 Oak
" James (143 Knight) died March 26 1905
" James M F gardener h 48 Nashua
" James T plumber bds 36 Robinson
" John h 78 Winter
" John jeweler h 23 Glenham
" John laborer h 35 McKinley
" John weaver h 45 Putnam
" John B agt bds 78 Winter
" John H plumber bds 36 Robinson
" John P pressman bds 68 Newark
" Joseph operative bds 121 Regent av
" Joseph P lodging house 1 N Main h 88 Pettis [Main
" Luke fireman State House bds 252 N
" Luke C machinist bds 84 Oak
" Margaret Miss h 11 Curtis
" Margaret G teacher Bellevue av school bds 84 Oak
" Martin laborer bds 75 Oak
" Martin C machinist bds 143 Knight
" Mary widow of James bds 103 Gesler
" Mary widow of Patrick h 140 Julian
" Michael J watchman h 240 Valley
" Nellie clerk 244 Westminster bds 23 Glenham
" Patrick laborer h 81 Preston
" Patrick H h 232 Manton av
" Thomas F pressman bds 68 Newark
" Thomas J spinner h 16 Appleton
" Thomas A (U S N) bds 11 Forest
" William operative bds 11 Forest
" William J motor man h 13 Babcock
" William V clerk bds 68 Newark
" see also Fallen
Fallows Charles H clerk h 74 Robin
" Joseph machinist h 76 Robin
Falls Ann widow of Hugh h 681 Harris av
" Edward laborer h 12 Iroquois
" James laborer h 14 Palmer
" John laborer h 29 Shove
" Luke teamster bds 250 Eddy
" see also Faulds and Fauls
Falvey James laborer bds 26 Valley
" John woolsorter h 26 Valley
" Margaret widow of John F h 50 Gano
" Patrick teamster 155 Canal bds 45 W River
" Timothy laborer h 12 Armstrong av
Famiglietti Alfonso laborer bds 88 Hall
" Antonio laborer bds 57 Ledge
" Giuseppe laborer bds 57 Ledge
" Giuseppe A mason b r 754 Charles
" Pasquale laborer h 57 Ledge
" Rocco (Rocco & Vito N Famiglietti) 598 Charles h 26 Greeley
FAMIGLIETTI ROCCO & VITO N contractors and builders 598 Charles —see back cover
" Vito N (Rocco and Vito N Famiglietti) 598 Charles h rear do
Famino Antonio barber 267 Richmond h 273 do [Norwich av
Famous William R at Gorham's bds 24
Fancutt Thomas engineer h 19 Edwin
Fandetti see Fendetti
Fane John clockmaker h 122 Camp
" Mary A music teacher 505 Butler Exch bds 122 Camp
" Robert fireman h 50 Gano
" see also Fain

Smithfield Lime, For sale by **James C. Goff,** 31 to 49 POINT STREET

Fanella Michele bootblack h 77 Dean
Faneuf see Phaneuf
Fang Yuen & Co grocers 341 Weybosset
Fanning Alice L clerk 244 Westminster h 328 Dudley
" Alice L widow of Thomas h 11 Barton [ship
" Ann widow of Patrick h 240 Friend-
" Arthur L clerk bds 86 Goddard
" Augustus F removed to Auburn
" Bartholomew liquors 123 S Main h 364 Benefit
" Bernard machinist h 86 Goddard
" Bertha A removed to Auburn
" Bridget widow grocer 1738 Westminster h 1736 do
" Bridget M J widow h 20 Autumn
" Catharine widow of Patrick h 40 Kossuth
" Charles laborer bds 182 Pavilion av
" Charles H jeweler D Wilcox & Co h at Edgewood
" Chas L clerk R R freight b 44 Jefferson
" Daniel polisher h 63 Van Zandt
" Daniel F h 95 Penn
" Daniel T clerk Hotel Dorrance bds 99 Canton
" Dennis overseer h 113 River av
" Dennis rubber worker h 50 Wayne
" Dennis F rubber worker h 48 Harvest
" Edward J bleacher bds 11 Barton
" Edward V inspector 112 Union bds 66 Wood
" Eleanor telephone operator 12 Olneyville sq bds 66 Wood
" Eva I teacher Sisson street school bds 1736 Westminster
" Everett D V case maker b 335 Dexter
" Frank E rubber worker bds 95 Penn
" Frank H printer bds 328 Dudley
" Fred section hand bds 126 Delaine
" Frederick F sec and treas 31 Linwood av h do
" Frederick J waiter h 36 Haskins
" George Mrs h 335 Dexter
" James clerk 12 Bergen b 14 Boyd
" James engineer h 25 Cargill
" James E jeweler bds 240 Friendship
" James L clerk 72 Appleton h 58 Rosedale
" James W spinner bds 28 Valley
" John bridge builder rms 472 Washington
" John teamster bds 42 Abbott
" John weaver h 28 Valley
" John A clerk bds 93 Hudson
" John F clerk 677 Broadway, bds 40 Kossuth
" John H packer 263 Westminster bds 131 Wendell
" John W loomfixer h 16 Alton
" Joseph bds 40 Kossuth
" Joseph A operative bds 11 Barton
" Joseph B tel operator bds 93 Hudson
" Joseph H h 184 Waterman
" Katharine clerk 301 W Exchange bds 95 Penn
" Lena F telephone operator 12 Olneyville sq bds 66 Wood
" Lewis F bds 335 Dexter [River av
" Louise M clerk 355 Valley bds 113
" Luke operative h 31 McDonough
" Luke B sketchmaker h 114 Hamilton
" Margaret and Catharine Mrs h 114 Julian
" Martin S principal Oxford st school bds 184 Waterman
" Mary dressmaker h 284 Grove
" Mary A nurse bds 58 Rosedale
" Mary F Mrs h 185 Congress av
" Matilda Mrs h rear 679 Broadway
" Michael h 144 Friendship
" Michael clerk 149 Oxford h 72 Dodge
" Michael weaver h 1070 Atwells av
" Patrick laborer bds 75 Oak

Fanning
" Patrick laborer bds 84 Oak
" Patrick watchman 243 Westminster
" Patrick J police Station 5 h 148½ Oxford
" Peter laborer bds 4 Academy av
" Peter J musician rms 23 Aborn rm 20
" Robert h 103 Valley
" Rose L Miss h 66 Wood
" Susan clerk bds 240 Friendship
" Susan A wid of Bernard h 93 Hudson
" Thomas laborer bds 75 Oak
" Thomas laborer h 182 Pavilion av
" Thomas watchman 243 Westminster
" Thomas A operative bds 11 Barton
" Thomas A rubber worker bds 95 Penn
" Thomas F butcher h 458 Smithfield av
" Thomas F teamster h 17 Blaine
" Thomas W foreman 98 Pine h 263 Blackstone
" Walter L clerk 1738 Westminster bds 1736 do
" William F overseer 166 Valley bds 11 Barton
" William H helper bds 204 Federal
" William H plumber bds 40 Kossuth
" William M at B & S bds 86 Goddard
" William M clerk Joseph Banigan Rubber Co h 114 Harold
Fantetti Donato laborer h Carl
Fantoin John T moulder b 46 America
Fapello Nardi laborer h 82 Wickenden
Faracy Edward J laborer h 41 Ashburton
Farbar Samuel tailor h 297 N Main
Fardelli Domenico laborer h 627 Charles
Fareu Merrit A Rev h 75 Bernard
Fargnoli Antonio laborer h 40 Arthur av
Faria Antone laborer h 150 Ives
" Joseph machinist h 16 Caswell ct
" Joseph P hostler h 54 Preston
Farias Frank P fireman h 45 Dike
" John laborer bds 45 Dike
" Sergo hostler bds 45 Dike
Farina Antonio moulder bds 16 Africa
Faris Adeeb (Faris & Shehadi) 2 Weybosset h 7 Almy
" & Shehadi (Adeeb Faris, S A Shehadi) oriental rugs 2 Weybosset
Farley Arthur P dentist Irons block h 22 Meader
" Ellen widow of Patrick h 39 Weeden
" Eugene weaver bds 39 Appleton
" Eugene L weaver bds 36 Henrietta
" James woolsorter h 178 Laurel Hill a
" James V woolsorter bds 178 Laurel Hill av
" Joseph weaver h 59 Appleton
" Joseph A plumber bds 39 Weeden
" Joseph F woolsorter bds 178 Laurel Hill av
" Lilly clerk 244 Westminster
" Margaret J Mrs h 35 Henrietta
" Mary Mrs h 67 Borden
" Peter laborer h 14 Milk
" Philip I tel operator bds 39 Weeden
" Thomas laborer h 15 Victor
" Thomas F loomfixer h 978 Manton a
" William F polisher bds 36 Henrietta
Farleyd Thomas M driver h 290 Chapman
Farlow James C clerk 835 N Main h 32 Merchant
" Sarah A wid of John h 32 Merchant
Farmanian Nishan baker bds 62 Codding
Farmer Geo A (cotton sampler) died July 15 1904
" George A driver 851 N Main h 23 Victor
" Henry silversmith h 738 Potter av
" Henry jr bds 738 Potter av
" Josephine wid of George bds 15 Bank
" Mary A widow of John h 6 Salisbury
" Sarah M Miss music teacher h 151 Bridgham

Timothy O'Connor, Blackstone Boulevard and 278 Westminster St. **The Largest Collection of Flowers and Plants in the City**

Farmer

" Thomas laborer bds rear 9 Shove
Farngnoli Federico laborer bds rear 40 Arthur av
Farnam see Farnham and Farnum
Farnell Frank (Farnell & Farnell) 49 Westminster rm 411 and stenographer U S Circuit Court h 189 Massachusetts av
" Frederick J student 411 Industrial Trust bldg bds 31 Bend
" George (Farnell & Farnell) lawyer 411 Industrial Trust Co's bldg h 31 Bend
FARNELL & FARNELL (George and Frank Farnell) attorneys at law and official stenographers notaries public 411 Industrial Trust Co's bldg —see page 1428
Farnham Abbie C Mrs matron R I Hospital bds do [Pennsylvania av
" Arthur C manager 20 Arcade h 16
" Bessie M nurse Butler Hospital bds do [Ontario
" Ella M widow of Daniel W h 120
FARNHAM FRANK E toolmaker and die sinker 35 Garnet h 120 Ontario —see page 1597 [Public
" Fred W toolmaker 35 Garnet h 437
" Harold F steamfifitter h 105 Burnside
" Joseph E C (Snow & Farnham) 63 Washington h 44 Adelaide av
" Ormsbee T vice-pres Hope Mutual Fire Ins Co h at E Greenwich
" Russell B salesman 24 Custom House st h 60 Sorrento
" see also Farnum [dace h do
Farnsworth Agnes Miss variety 42 Can-
" Claude J lawyer (Pawtucket) h 70 Humboldt av [42 Tobey
" John P treas Prov D B & C Co h
" Leo C h 173 Vermont av
Farnum Albert W at B & S h 144 Parade
" Albert W Mrs music teacher 144 Parade h do [minster h 18 Hammond
" Alonzo T (Farnum & Co) 1143 West-
" Caroline widow of John bds 132 Bridgham
" Charlotte Mrs h 93 Aborn
" Charlotte B widow of Alexander bds 272 Benefit
" C Edward fruit etc bds 184 Althea
" Earl W reporter "News" bds 132 Bridgham [h at Graniteville
" Edwin H ins agt 29 Exchange rm 24
" Elizabeth F milliner bds 10 Plain
" Ernest C clerk Union Station bds 642 Broad
" Eustace E boxmaker h 247 Willard a
" Fordyce egglighter 183 Canal bds 132 Bridgham
" F lithographer bds 45 Hammond
" Herbert B salesman 99 Canal
" Hester A widow of Asa N h 17 Halsey [ster rm 14 h at Chepachet
" Howard W real estate 75 Westmin-
" Ira G h 1093 Elmwood av
" Jerome B & Son wool and wool waste 139 Canal
" Jerome E (Jerome B Farnum & Son) 139 Canal bds at Seekonk
FARNUM J B chemicals dyestuffs etc 209 and 211 N Main Woonsocket—see page 1647 [Bridgham
" Loretta J widow of Charles H h 132
" Mary C widow h 9 Waterloo
" Oscar bookkeeper 8 Exchange pl rms 334 Washington
" Philip F jeweler h 10 Plain
" Sarah J widow h 94 Superior
" Susan G widow of Caleb h 48 Wesleyan av
" Waldo E agent h 72 Chapin av
FARNUM & CO. (Alonzo T Farnum) marble and granite works 1143 Westminster—see page 1489

Farnum

" see also Farnham
Farr Alfred H operative bds 21 Loveday
" Elizabeth widow of Henry h 98 Vandewater [111 Suffolk
" George A mgr 25 Calender bds
" Jesse N sub carrier N Station P O h 111 Suffolk
" John weaver h 21 Loveday
" John M clerk bds 69 Congress av
" Richard W hardware 360 Elmwood a h 69 Congress av [Prairie av
Farracy Ellen and Mary Misses h 194
Farragut Gust baker h 38 John
Farrar Annie W Mrs died July 13 1904
" David died October 19 1904 [bds do
" Herbert T laborer Butler Hospital
" Lee removed to New Hampshire
Farrell Alfred E stone setter h 391 Pine
" Anna T teacher Oxford st grammar h 465 Public
" Annie housekeeper h 1101 Atwells av
" Annie E widow of Thomas h 25 Wayne
" Annie M widow h 20 Gadsden
" Bernard laborer h 151 O'Connell
" Bernard laborer h 129 W River
" Bernard J clerk 75 Canal bds at Arkwright
" Bernard S machinist h 371 Charles
" Bridget Miss died January 12 1905
" Bridget Miss h 165 Plain
" Catharine Mrs h 31 Putnam
" Catharine A Mrs h 262 Pine
" Charles bds rear 664 Plainfield
" Charles F driver h 129 W River
" Charles H actor bds 46 Printery
" Christopher operative h 677 Harris av
" Christopher H woolsorter bds 41 Appleton
" Cornelius operative h 150 Pomona av
" Daniel F teamster h 18 Puritan
" Daniel J machinist h 39 Calais
" Edward laborer h 17 Victor
" Edward F embalmer 221 Wickenden bds 223 do
" Edward F flagman h 57 Victor
" Edward G weaver h 111 Sterling av
" Edward J weaver h 24 Hannah
" Elizabeth J A principal Harriet st school bds 49 Trask
" Ellen Mrs h 19 Camden av
" Ellen J wid of John F h 456 Prairie av
" Emma F Miss teacher Peace st school h 465 Public
" E F & Co (Robert H Tobin, E F Farrell) liquors 9 Burrill
" Frank laborer bds 57 Victor
" Frank B carpenter bds 601 N Main
" George P overseer 166 Valley h at Pawtucket
" Henry weaver h 8 Lavaughn
" Henry R waiter bds 120 Hospital
" Huban photographer b 126 Providence
" James clerk bds 49 Hendrick
" James jeweler h 11 Comstock av
" James mason h 793 Eddy
" James operative h 117 Alverson av
" James shoemaker 12 Putnam h 1101 Atwells av
" James teamster h 32 Parsonage
" James A clerk bds 49 Hendrick
" James B barber 1752 Westminster h 19 Howard [at Arkwright
" James P clerk 610 Banigan bldg bds
" Joanna F Miss h 111 River av
" John conductor h 81 Allston
" John iceman bds 188 Niantic av
" John laborer h 135 Wood
" John laborer h 41 Chaffee
" John overseer h 49 Trask
" John teamster bds 98 Livingstone
" John B waiter h rear 10 Walling
" John F moulder h 49 Hendrick
" John F (shoemaker) died Sept 29 1904
" John F weaver h rear 987 Manton av

LOOSE LEAF CARD SYSTEMS and LEDGERS carried in stock by
E. L. FREEMAN & SONS, 3 Westminster St.

Farrell

" John H jeweler bds 46 Printery
" John H loomfixer h 755 Atwells av
" John J conductor h 81 Allston
" John J (Farrell & Boylan) 491 N Main and 454 S Main h 76 Olney
" John P finisher bds 755 Atwells av
" John T physician 16 Messer h 18 do
" John W shipper bds 360 Carpenter
" Joseph clerk 897 Eddy b 456 Prairie av
" Joseph filemaker bds 81 Allston
" Joseph E h 22 Greenwood
" Joseph P plumber bds 135 Wood
" J Arthur clerk 681 Atwells av bds 16 Greenwood [Pawtucket
" J Harry clerk Union Trust Co bds at
" J Jerome removed to Hartford Conn
" Kathryn nurse St Joseph's Hospital bds do
" Lawrence R rem to Hartford Conn
" Luke B jeweler bds 41 Willard av
" Margaret bds 125 Governor
" Margaret widow of Timothy h 68 Merino av
" Margaret Mrs dressmaker h 87 Eagle
" Margaret E cashier 479 Westminster bds 175 Brook
" Margaret M Miss h 46 Printery
" Martin concreter h 34 Putnam
" Martin laborer h 22 Akerman
" Martin watchman 52 Valley h 41 Appleton
" Martin J rubber worker h 250 Valley
" Mary bds 29 Cory
" Mary wid of Michael h 188 Niantic av
" Mary widow of Michael h 81 Allston
" Mary Miss h 6 Clarendon av
" Mary Miss h 65 Crary
" Mary A teacher Camp st school bds 852 N Main
" Mary A Miss h 46 Printery
" Mary E Mrs h 129 Providence
" Mary E M telephone operator 12 Olneyville sq bds 19 Howard
" Mary J widow h 142 Putnam
" Michael clerk h 9 Fairmount av
" Matthew driver bds 41 Chaffee
" Michael driver 647 N Main rms do
" Michael laborer bds rear 43 Common
" Michael laborer h rear 51 Oak
" Michael machinist h 81 Unit
" Michael (41 Erastus) removed to Narragansett Pier
" Michael jr hostler h 148 Brook
" Michael H, H & L No 6 h 181 Julian
" Michael H laborer h 90 South
" Michael J clerk 176 Weybosset h 175 Brook [bds 1101 Atwells av
" Nellie A teacher Putnam st school
" Owen laborer h 77 Huntington av
" Patrick h rear 126 Julian
" Patrick carpenter h 54 Sisson
" Patrick filemaker bds 81 Allston
" Patrick laborer h 15 Trenton
" Patrick laborer h 143 Hudson
" Patrick teamster h 11 Iroquois
" Patrick weaver h rear 59 Joslin
" Patrick weaver bds 74 Florence
" Patrick jr iceman bds rear 126 Julian
" Patrick E driver bds rear 126 Julian
" Patrick F police Station 2 h 55 Sears a
" Patrick J helper h 33 America
" Patrick J jeweler h 41 Willard av
" Patrick J laborer bds 329 Richmond
" Patrick T police Station 2 h 55 Sears a
" Peter helper bds 171 Manton av
" Peter rubber worker bds 81 Allston
" Peter B laborer bds 46 Printery
" Rachael E widow of Edward h 165 Julian [con av
" Richard C liquors 110 Snow h 57 Bea-
" Robert bds 49 Hendrick
" Rose Miss h 37 Reservoir av
" Samuel T jeweler h 26 Ringgold
" Theresa Miss h rear 88 Nichols
" Thomas bds 793 Eddy

Farrell

" Thomas laborer bds rear 126 Julian
" Thomas machinist bds 25 Rockingham
" Thomas rubber worker bds 12 Harold
" Thomas watchman h 80 Robin
" Thomas F clerk bds 41 Chaffee
" Thomas F compositor h 87 Eagle
" Thomas F lawyer 42 Westminster rm 13 rms 480 do
" Thomas F weaver h 117 Florence
" Thomas H bds 188 Niantic av
" Thomas H clerk 54 Exchange h 22 Amy
" Thomas H driver h 553 Harris av
" Thomas O carpenter h 35 Black
" Thomas R inspector Prov Gas Co bds 65 Crary
" Thomas R weaver h 737 Harris av
" Urban F bds 126 Providence
" William inspector bds 25 Wayne
" William laborer bds rear 126 Julian
" William L clerk bds 41 Chaffee
" & Boylan (J J Farrell and J J Boylan) liquors 454 S Main also 491 N Main
Farrelly Dennis laborer h 65 Grant
" John E machinist h 66 Alaska
" John J laborer h 248 Willard av
" Margaret widow h 66 Alaska
Farrie Arthur M at Gorham's bds 283 Bucklin [Clifford
Farrington Charles driver rms 147
" George W collector 91 Canal h 183 Lester
" Jacob E h 309 Ohio av
" James foreman 52 Valley h 77 Vinton
" Wright foreman h 37 Daniel av
Farris Edward E conductor h 23 Tenth
" see also Ferris
Farrow Annie Miss h 409 Washington
" Isaccher fireman 263 Westminster bds 67 Sabin
Farwell Albert E real estate 9 Tierney bldg h 43 Elm Grove av
" Albert P student bds 236 Academy av
" Edmond A 444 Butler Exchange h 236 Academy av [Academy av
" Mary Louise music teacher bds 236
" Walter H clerk 99 Canal h 76 Chestnut
" Warren teamster h 37 Almy
" Weltha teacher Branch av school bds 25 Harrison
Fasci Pasquale laborer bds 553 Charles
Fascia Eustachio laborer bds 15 Aventine av
Fasciano Pasquale laborer h 2 Veto
Fascitelli Antonio laborer bds 148 Sutton
Fass Otto baker h 255 Lowell av
Fassel William electrician bds rear 39 Manton av
Fasta Pietro cook 36 Middle b 73 Spruce
Fasteson Cephas (Atlas Machine Co) 24 Calender h 68 Felix
" Nils E machinist h 15 Inkerman
Faucher Annie nurse rms 78 Broad
" Celia bds 168 Harrison
" Eva housekeeper bds 34 De Soto
" George T carpenter h 34 De Soto
" Henri J music teacher 606 Butler Exchange h 191 Burrington
" Henri J Mrs teacher of piano rm 607 Butler Exchange h 191 Burrington
" Telesphore carpenter h 168 Harrison
" Walter driver bds 129 Hendrick
Faulds Alexander machinist h 51 Whittier av [Whittier av
" Alexander Mrs boarding house 51
" see also Falls and Fauls [ton
Fauley's E Greenwich Exp 96 Washing-
Faulk Ernest clerk bds 66 Elm [thea
Faulkner Harry dressertender h 40 Al-
" James A driver bds 107 Wadsworth
" John J rms 103 Summer
" John K machinist h 7 Hoyle
" Mary L Mrs h 16 Rockingham
" Maude H bds 16 Rockingham

BIGGEST RETAIL MARKET IN UNITED STATES
PROVIDENCE PUBLIC MARKET CO.

Faulkner
" Oscar clerk 380 Westminster b 66 Elm
" William A clerk h 107 Wadsworth
" William J foreman B & S h at E Providence
" see also Falconer [69 Codding
Fauls Bridget widow of John J h rear
" John J clerk bds rear 69 Codding
" see also Falls
Faunce Daniel W Rev h 70 Barnes
" W H P Rev pres B U h 180 Hope
Faust Manuel laborer h r 16 Governor
" Philip removed to Cranston
" Reyn W drapery man 251 Weybosset h 111 Sutton
Fautetti Vincenzo laborer bds Carl
Favale Gennaro shoemaker 436 Atwells av bds 13 Swiss
Favali Bridget D widow h 8 Messenger
Favicchio Nicola shoemaker bds 63 Hawkins
Favor George C driver 150 Pine bds 89 Hanover [cum
" Henry S supt 241 Harris av h 13 Slo-
Favro Albert weaver b 93 Winchester
" Lewis finisher h 93 Winchester
" Wilfred weaver bds 758 Branch av
" William carpenter h 433 Plainfield
Fawcett John salesman rms 310 N Main
" Mary Mrs (Cady & Fawcett) 290 Westminster rm 405 h 161 Whittier a
Fax Andrew whitewasher bds 146 Waldo
Faxon Alfred W electrician h r 187 Bridgham
" Bertha E widow bds r 187 Bridgham
Fay Annie E widow h 11 Comstock av
" Bernard laborer h 61 Chalkstone av
" Bernard E musician bds 40 E George
" Bernard J laundryman bds 26 Snow
" Bernard J police Station 2 bds 252 N Main
" Catharine widow h 17 Corliss
" Charles jeweler h 104 Borden
" Dennis fireman bds 49 Linwood av
" Edward foreman 213 Blackstone bds 26 Snow
" Edward J boxcutter h 128 Douglas av
" Edward M musician 72 Weybosset rm 9 bds 40 East George
" E E laundryman bds 26 Snow
" Frank G clerk 263 Westminster h 35 Governor
" Frederick porter bds 173 Pine
" George F rem to Philadelphia Pa
" George J butcher h 14 Seekell
" Hannah E widow h 11 Comstock av
" Hugh clerk bds 189 Pine
" James helper h 17 Corliss
" James police Station 3 h 83 John
" James (128 Douglas av) died April 2
" James L clerk 641 Westminster rms 186 N Main
" James T musician (also Fay & Pierce) 72 Weybosset rm 9 bds 40 E George
" John moulder bds 3 Walling
" John A engineer bds 11 Comstock av
" John J conductor h 35 Douglas av
" John J polisher bds 276 Point
" Lawrence E boxmaker bds 232 Broad
" Luke grocer 185 Chapin av h 183 do
" Mary A. widow of F G h 35 Governor
" Mary J widow of Charles b 340 Pine
" Mary J wid of James h 40 E George
" Patrick trimmer bds 90 Potter av
" Patrick C elec patrolman h 90 Potter av
" Patrick T laborer h 856 Chalkstone a
" Peter moulder h 92 Bowdoin
" Thomas A wood carver bds 368 Friendship
" Thomas J teamster h 191 O'Connell
" Winifred widow of Edward J h 217 Ives
" & Pierce (J T Fay, E W Pierce) floral artists 72 Weybosset rm 9

Fay
" see also Fahey and Foy
Fay's Orchestra 72 Weybosset rm 9
Faydal William bds 193 N Main
Fayed Aabib variety 416 West Exchange h 201 Cedar
" Amin salesman h 201 Cedar
" Richard operative bds 201 Cedar
Fayerweather George E died January 27 1905
" George E Mrs h 121 Wadsworth
" James engraver 11 Waterman h at Pawtucket
" see also Fairweather
Fayne see Fain and Fane
Fazio Francesco carpenter h 127 Spruce
" Raffaele laborer h 4 McAvoy
Fazzano Domenico tailor h 280 Atwells a
Fazzi Aramas tailor h 153 Federal
Fazzini Desidero laborer h 102 Arthur a
Fearney Charles A clerk bds 370 Public
" Frank A physician 940 Broad bds do
" Henry E (J T Fearney & Son) 42 Exchange pl h 86 Comstock av
FEARNEY JOHN T & SON (Henry E) fish and oysters 42 and 44 Exchange pl h 370 Public--see page 1505
Fearson Caleb porter bds 110 Codding
" Lizzie V widow h 110 Codding
Feather William weaver b 21 Chaffee
Featherstone Bernard h 39 Putnam
" Catharine E timekeeper b 39 Putnam
" John H clerk 14 Olneyville sq bds 59 Putnam [Haskins
Fechney Robert E watchmaker h 36
" William R dentist 489 Westminster bds 36 Haskins
Fedanzi Luigi laborer bds 4 Spruce
Federal Pharmacy 359 Atwells av
Federici Antonio h 11 Knight
" Luigi tailor h 11 Knight
" Pasquale tailor bds 11 Knight
Fee Howard at B & S bds 24 Grape
" James bds 32 Hedley
" James laborer h 20 Palmer
" Philip H engineer h 24 Grape
Feehan Patrick operative h 15 Crimea
Feeley Abbie M clerk b 171 Tockwotton
" Alice G bookkeeper 2 Banigan bldg bds 171 Tockwotton [Plainfield
" Alice M widow of Patrick L h 75
" Annie and Margaret Misses h 127 Wood
" Bridget widow of James h 38 Perry
" Catharine widow of James h 53 Diamond
" Charles watchman h 32 Fairmount a
" Frank W eating house bds 38 Perry
" James h 124 McDonough
" James laborer bds 113 W Park
" James plumber bds 176 Julian
" James police Station 1 h 900 Atwells av [1904
" James (1513 Branch av) died Oct 14
" James A reg phar 792 Potter av h 790 do [h 149 Indiana av
" James R & Co mfg jewelers 95 Pine
" James T coachman h 295 Woodward rd
" James W jeweler bds 15 Diamond
" John clerk 1959 Westminster h 147 Hudson
" John teamster h 56 Bowdoin
" John H clerk bds 297 Althea
" John J weaver h r 957 Manton av
" John M winder bds 145 Julian
" John W clerk b 133 Wood [Prairie av
" Joseph F foreman 95 Pine h 538
" Julia Mrs h 82 Lester
" Leo F conductor bds 75 Plainfield
" Margaret H wid of Michael b 16 Viola
" Margaret L widow of Michael h 145 Julian
" Martin clerk 243 Westminster
" Mary cashier bds 900 Atwells av
" Mary widow h 38 Perry

MANCHESTER & HUDSON, Agents for DRAGON PORTLAND CEMENT
55 POINT STREET

Feeley
" Mary widow h 108 Lockwood
" Mary widow of Thomas h 163 Amherst
" Mary A widow bds 133 Wood
" Michael laborer h 113 W Park
" Michael laborer h 145 Regent av
" Michael laborer h 180 Huntington av
" Michael jr driver bds 145 Regent av
" Michael J clerk h 59 Alverson av
" Patrick laborer h 147 Wood
" Patrick B bds 297 Althea
" Peter F clerk 32 Brattle h 16 Aspinwall ct
" Rose H bds 21 E George
" Thomas laborer h rear 21 Trenton
" Thomas weaver h 27 Judith
" Thomas H laborer bds 108 Lockwood
" Thomas J at Gorham's h 297 Althea
" Thomas W jeweler 95 Pine h 291 Potter av
" Timothy grocer 283 Amherst h do
" William F night lunch 71 Manton av
" William H slasher tender b 145 Julian
" William J treas 203 Eddy h 21 E George
" W J Co silversmiths 203 Eddy
Feely John R detention room Station 1 h 171 Tockwotton
" Martin clerk h 147 Hudson
" M Joseph motor man h 51 Congress a
" Nicholas T driver Hose 8 h 15 Diamond
Feenerty Edward P laborer h 99 Penn
" John J clerk Westminster cor Mathewson h 257 Dean
Feeney Ambrose student bds 35 Sisson
" Ambrose B mason bds 30 Eden
" Anastasia (widow of Michael J) removed to Jacksonville Fla
" Annie widow of Edward h 35 Sisson
" Annie T widow of Thomas h 103 Dike
" Belle widow of John h 27 Herschel
" Bridget, Annie and Mary Misses h 96 Bowdoin
" Catharine widow h 91 Jefferson
" Catharine widow of James h 157 Wickenden
" Catharine Miss h 37 Staniford
" Catharine Miss h 162 Transit
" Charles operative bds 40 Longmont
" Charles plumber bds 27 Herschel
" Charles M salesman bds 91 Jefferson
" Dennis clerk 29 Camp b 40 Longmont
" Dennis laborer h 40 Longmont
" Elizabeth widow h 22 Camp
" Ernest E clerk bds 35 Sisson
" Francis E jeweler bds 146 Burnside
" Frank concreter bds 24 Cory
" Frank fuller h 146 Burnside
" George E operator bds 22 Camp
" James clerk 28 Cargill bds 6 West
" James teamster h 87 Putnam
" James F jeweler bds 44 Staniford
" James F police Station 1 h 38 Walling
" James F rubber worker bds 47 Hyat
" James H blacksmith h 44 Staniford
" James J h 60 Oak
" James J (Feeney & Fallon) 78 Plain bds 2 Lake [Lowell av
" Jennie, Mary and Susan Misses h 249
" John h 24 Vaughan
" John carpenter bds 8 Beacon av
" John coachman h 91 Jefferson
" John pressman h 151 Wickenden
" John F boxmaker bds 94 Eaton
" John H weaver bds 27 Herschel
" John O sub-clerk P O bds 45 Perry
" John P machinist h 333 Willard av
" Joseph hostler rms 132 Washington
" Joseph woolsorter bds 40 Longmont
" Joseph H fireman bds 26 Cypress
" Louis clerk 244 Westminster h 255 Blackstone boul
" Luke laborer bds 69 Aurora [ferson
" Margaret J dressmaker bds 91 Jef-
" Martin boilermaker bds 47 Eagle

Feeney
" Martin filemaker h 16 Geneva
" Martin watchman h 47 Hyat
" Martin P police Station 6 h 45 Perry
" Mary E Mrs dressmaker h 96 Willow
" Mary T Miss h 19 Winslow
" Michael farmer h 255 Blackstone boul
" Michael laborer h 94 Eaton
" Michael stableman h 96 Willow
" Michael A gardener bds 255 Blackstone boul
" Patrick carpenter h 685 Manton av
" Patrick clerk 25 Dyer h 294 Richmond
" Patrick laborer h 112 Plain
" Patrick J police Station 2 h 94 Eaton
" Peter laborer h 125 Blackstone
" Thomas S laborer h 70 Jenkins
" William laborer h 23 Camden av
" William mason h 30 Eden
" William B machinist bds 30 Eden
" William H bds 35 Sisson
" William H conductor bds 22 Camp
" William H jeweler bds 44 Staniford
" & Fallon (James J Feeney, Hugh Fallon) barbers 78 Plain
Feeny Charles letter carrier P O h 53 Candace
Fegan James G student bds 21 Pitman
" John A supt h 21 Pitman
Fehlberg Charles A bookkeeper h 60 Battey [Pine
" John H liquors 117 Dorrance h 275
Feid John N foreman 153 Pine rm 29 h at E Providence
" Martin F jeweler h 19 Salisbury
" William D jeweler h 139 Hanover
Feiga I Marshall removed to Worcester Mass
Fein Barnet laborer h 14 Lopez
" Isaac painter h 102 Chalkstone av
" Jacob tailor h 9 Star
Feinberg Fanny widow of Morris h rear 115 Chalkstone av
" Louis baker 9 Shawmut h do
" Morris painter h 102 Chalkstone av
" Morris removed to Boston Mass
" Toby L grocer 379 N Main h 377 do
Feiner Aaron (Feiner Cap Co) 93 N Main h 14 Star [and 190 do
" Cap Co mfrs of cloth hats 93 N Main
" Louis (Feiner Cap Co) 93 N Main h 4 Wheaton
" Samuel pedler h 52 Hawes
" Simon laborer bds 52 Hawes
Feingold Jacob (Loeber & Feingold) 6 Shawmut h 14 N Davis
Feinstein Alex salesman h 473 N Main
" Charles clerk 281 N Main bds 21 Pratt
" Isaac grocer 4 Ambrose h do
" Jacob leather 281 N Main h 21 Pratt
" Morris (P & M Feinstein) 247 Atwells av h do [wells av h do
" Philip & Morris dry goods 247 At-
" Samuel laborer h 416 N Main
" Simon ladies' tailor 70 Plainfield h 10 Pocasset av
Feirstein Charles I h 137 Doyle av
Felber Herman cigars 124 Charles h 12 Benefit
Felderman Joseph tailor h 67 Robinson
Feldman Barney clerk 241 Chalkstone av bds 243 do
" Charles tinsmith h 169 Chalkstone av
" Henry clerk 287 Dean b 70 Carpenter
FELDMAN HERMAN tailor 232 N Main h 411 do—see page 1642
" Isaac baker h 102 Chalkstone av
" Jacob tailor h 368 N Main
" John removed to Boston Mass
" Leon clerk bds 70 Carpenter [penter
" Louis grocer 58 Chestnut bds 70 Car-
" Max dyer 94 Douglas av h do
" Reuben clerk 58 Chestnut h 70 Carpenter
" Samuel grocer 48 Hedley h do
Felice Orabona barber 359 Chalkstone av

R. I. Printing Co. Charles C. Gray, Prop.
No. 60 Weybosset Street

Felix John laborer h 14 Link
Felker Fred W engraver h 53 Priscilla a
" P Phillip enameler bds 69 Stewart
Fellows Alexander C designer 118 Richmond h at Edgewood
" Emma Mrs bds 90 Benevolent
" Margaret variety 210 Branch av h do
" Maude L teacher 223 Thayer bds 272 Benefit
" William machinist h 115 Jewett
Fells Joseph F porter rms 19 Wheaton
Felson Joseph pedler h 279 Willard av
Feltham Arthur J salesman 7 Dorrance h at Auburn [Willow
" Frank B mgr 20 Clemence h 40
" Walter motor man b 223 Webster av
" William J conductor h 223 Webster a
Felton Arthur jeweler h 20 Louisa
" John clerk bds 130 Livingstone
" Joseph spindlemaker h 33 Hamburg a
Femmino Antonio laborer h 365 Douglas av
" Giuseppe laborer bds 365 Douglas av
" Letterio laborer bds 365 Douglas av
Fenderson Edward M jeweler h 229 Pearl
" Forester L barber h 106 Ford
" Joseph G clerk h 24 Wiley [change
Fendetti Domenico laborer h 498 W Ex-
" Matteo laborer h 71 Standish av
Fendt Henry driver h r 78 Plain
Fenley Thomas J watchman h 102 River av
Fenlon Dennis F clerk 185 Wickenden h at E Providence [180 Congdon
Fenn Alice N widow of Charles H bds
FENNER ALBERT druggist 869 Westminster bds 26 Plain—see page 1516
" Albert jr chemist 869 Westminster h 26 Plain [rms 3 do
" Alexander W reg phar 3½ Greene
" Almira widow h 38 Harkness
" Arnold B oils 50 Exchange pl h 87 Kenyon
" Arthur S clerk rms 28 College
" B Frank millwright bds 1020 Westminster
" Charles painter bds r 109 Althea
" Charles C foreman h 80 Pocasset av
" Charles H removed to Norwood
" Diana Miss h 38 Harkness
" Edward D foreman h 20 Hudson
" Eleanor R Mrs h 227 Ocean
" Ellen T widow of William H h 68 Chapin av
" Elmira widow h 38 Haskins
" Emmagene F Miss dressmaker bds 623 Potter av [Knight
" Eugene H furniture mover h 373
" Frances P widow of John S h 120 Bridgham [309 h 324 Friendship
" Frank W bookkeeper 212 Union rm
" Fred S clerk 175 Westminster h 27 Taylor
" George bds 6 Parade [1020 do
" Harold B clerk 109 Westminster bds
" Henry W iceman h 3 Mercy
" Herbert N pres 304 Pearl h 74 Cooke
" Horace toolmaker h 176 Pearl
" Howard I teamster h 374 Harris av
" Ida widow h r 109 Althea
" James H student bds 421 Friendship
" James M reg phar 710 Cranston h 444 Huntington av
" Jesse C bookkeeper National Bank of Commerce h 14 Cooke [h 556 do
" John B hay and grain 554 Plainfield
" John C machinist bds 25 Hammond
" Joseph H coffee roaster h 248 Carpenter
" Louisa Rev supt Randall sq Mission h 59 Chalkstone av [Elmwood av
" Lydia A widow of Hezekiah D bds 643
" Mabel L teacher Putman st primary school bds 120 Bridgham

Fenner
" Maria S widow of Charles A h 83 Comstock av
" Mary widow of John bds 9 Amity
" Mercie A widow of Jeremiah h 127 Cranston [467 Plainfield
" Orin R express 39 Exchange place h
" Phebe W widow of Welcome bds 678 Plainfield
" Philena S bds 127 Cranston
" Samuel A clerk 81 Bridgham h 25 Hammond [Waverly
" Wallace R salesman 70 S Main h 39
" Walter stencil maker 3 Weybosset h 65 Dorchester av
" William H gunmaker h 20 Luther
" William O motor man h 32 Stewart
" William S hoseman Hose 15 h 154 Transit [Friendship
" Willis A 212 Union rm 305 h 421
" see also Pfanner [180 Knight
Fennessey Bridget widow of Patrick h
" Dennis E clerk bds 180 Knight
" Frank clerk 10 Arcade
" Grace Mrs h 70 South
" James B jeweler bds 63 Corliss
" Jeremiah J adv mgr 27 N Main h 24 Comstock av
" John h rear 10 Huldah
" John P student bds 180 Knight
" Mary E bds 180 Knight
" William P clerk bds 63 Corliss
" see also Hennessey [apt 9
Fenney Alfred C chaser h 1 N Court
" George A diesinker bds 1 N Court apt 9
Fent Henry teamster h 146 Crary
Fenton Arthur dyer bds 450 Plainfield
" Daniel J conductor h 232 Manton av
" Eliza L (Fenton & Russell) 268 Westminster rm 5 bds 92 Laura
" George F hub and die cutter bds 92 Laura [635 Harris av
" Hannah and Mary J dressmakers h
" John jr jeweler h 356 Smith
" Louisa Mrs dressmaker h 92 Laura
" Margaret nurse R I Hospital bds do
" Maria widow Henry bds 450 Plainfield
" Sarah widow bds 2 Beetle
" Stephen died Aug 9 1904
" Thomas F jeweler h 356 Smith
" Thomas W dyer h 450 Plainfield
" Timothy dressertender h 360 Manton a
" & Russell (E L Fenton, F W Russell) milliners 268 Westminster rm 5
Fenwick John clerk h 186 Bridgham
" T B foreman Gorham Mfg Co
Feola Antonio J salesman bds 99 Knight
" Benedetto laborer bds 14 Swiss
" Carmine barber bds 47 Vinton
" Carmine laborer bds 15 Eutaw
" Crestese laborer h 117 Acorn
" Filippo laborer h 10 Swiss
" Francesco laborer bds 40 Swiss
" Francesco operative bds 144 Federal
" Giuseppe laborer bds 100 Knight
" Pasquale laborer bds 152 Spruce
" Raffaele laborer bds 17 Vinton
Feoli Michele laborer h 40 Swiss
Fera Giuseppe grocer 94 Knight h 58 Tell
" Paolo laborer bds 58 Tell
" Pasquale ice cream maker h 77 Tell
" Paul shoemaker bds 44 Knight
" Vincenzo liquors 311 Atwells a h 313 do
" Vincenzo shoemaker 1088 Westminster h do
Ferby Luther laborer bds 37 Salem
" Seth teamster h 25 Gadsden
Ferdinandi Pietro tailor bds 145 Spruce
Ferguson Addie J widow h 162 Broad
" Agnes widow of Andrew h 56 Prairie a
" Albert coachman h 8 Clorane
" Alexander dentist 357 Westminster rm 16 bds 263 Benefit [297 Point
" Andrew J clerk 243 Westminster b

Central Trust Co. Pays 4½ per ct. from Day of Deposit
171 Westminster St.

Ferguson
" Andrew J engraver bds 56 Prairie av
" Annie C Mrs h 4 Tallman
" Bernard J weaver h 18 Newark
" Bridget widow of John h 108 Stewart
" Edward E jeweler h 679 Broadway
" Etta I bookkeeper 53 Sabin bds 50 Fifield av
" Eugene G musician h 79 Ernest
" Frederick W artist 53 Sabin h 56 Prairie av
" George clerk 15 Market sq h 15 Jewett
" Helen M Mrs bookkeeper 80 W Friendship h 62 do
" Jane I widow of John h 96 Hartford a
" Jane M Miss h 15 Jewett
" John clerk h 15 Jewett
" John grocer 1910 Westminster h 72 Dorchester av
" John operative bds 96 Hartford av
" John B interne R I Hospital bds do
" John H laborer bds 679 Broadway
" John J liquors 95 Clemence h 28 Goddard
" Mary E widow h rear 133 Valley
" Millar operative bds 96 Hartford av
" Robert H sec Huntoon & Gorham Co 362 Carpenter bds 56 Prairie av
" Robert J machinist bds 30 Hannah
" Robert W teamster rms 90 Pond
" Samuel D cook h 21 Tecumseh
" Thomas operative h 19 Amherst
" Thomas J mgr 721 Westminster bds 94 Carpenter
" Walter operative bds 96 Hartford av
" Walter A clerk bds 679 Broadway
" William H police Station 4 h 50 Fifield av
Ferland Alfred weaver rms 209 Chapin a
Fernald Frederick M engineer bds 71 Colfax
" Joseph F iceman h 71 Colfax [ster
" Violet bookkeeper rms 790 Westmin-
" William A thimble turner b 71 Colfax
Fernanders John C, Rev pastor Union A M E Church h 11 Levina [den
Fernandes Joseph laborer h 60 Wicken-
" Manuel laborer h 85 Ives
Fernetti Andrea laborer b 330 Atwells av
Ferns David bookkeeper 17 Exchange pl h 64 Meeting [bds 64 Meeting
" Fannie stenographer M & M T Co
Fernstrom August silversmith h 84 Algonquin
" John carpenter h 53 Algonquin
Ferrante Gaetano helper h r 41 Spruce
" Pasquale musician bds rear 41 Spruce
" Pasquale tailor h 134 Arthur av
Ferrara Antonio barber 242 Thayer bds 8½ Messenger
" Antonio laborer h 64 Murray
" Antonio shoemaker 582 Charles h do
" Domenico barber h 157 Atwells av
" Domenico undertaker 91 Arthur av h do
" Jeremiah barber h 8½ Messenger
" Nicola barber 436 Westminster and 344 Weybosset h 242 Federal
" Peter clerk 139 Atwells av bds 97 Arthur av
" Scipione jeweler bds 124 Arthur av
Ferrari Agostino laborer bds 54 Veazie
" Antonio grinder bds 92 Spruce
" Francesco laborer bds rear 94 Dean
" Giovanni laborer bds 19 Hewitt
Ferraro Antonio shoemaker 580 Charles h do
" Domenico laborer bds 161 Spruce
" Lorenzo laborer bds 28 Swiss
" Luigi shoemaker 237 Atwells av h 23 Sutton
" Pasquale laborer h 212 Cedar
Ferrazzano Gennaro laborer h 119 Acorn
Ferreira Alberto pedler h 64 Gano
" Franco laborer h 57 Furnace
" Joaquin fireman h 81 Crary
Ferren Ellen widow of Ambrose N bds 97 Doyle av
" Antonio clerk 20 Market sq rm 53
" see also Ferrin
Ferri Angelo ice cream h 124 Federal
" Antonio pedler h 61 Hassan
" Giovanni laborer h 665 Charles
" Giuseppe laborer h 53 Arthur av
" Louis tailor h 64 Brayton av
Ferrick Michael J operative h 60 What Cheer av
Ferrier John M Rev h 285 Union av
Ferrieri Angelo laborer bds 106 Tell
Ferriero Antonio laborer h 125 Tell
Ferrigno Gaetano weaver bds 64 Sutton
" Giuseppe h 64 Sutton
" Giuseppe tailor bds 64 Sutton
Ferrin Eaton E foreman 39 Fountain bds 7 Bourn
" Fernando fireman bds 81 Crary
FERRIN FRANCIS C mgr Colorgraph Printing Co 49 Weybosset rm 6 h 289 Ohio av—see page 1580
" Helen F Mrs h 188 Ophelia
" Henry F h 202 Pine [bds 289 Ohio av
" Henry F 2d treas 49 Weybosset rm 6
" see also Ferren
Ferris Albert S ball player h 15 Berkley
" Caroline A Miss bds 73 Mawney
" Charles R (Ferris & Salisbury) 54 N Main rm 5 h 22 Adelaide av
" Edward F mariner h 108 W Clifford
" Edward J weaver h 23 Cargill
" Henry h 156 River av
" Henry painter h 282 Dean
" Isabella R clerk bds 108 W Clifford
" Lydia A widow h 23 Tenth
FERRIS & SALISBURY (C R Ferris, I A Salisbury) electricians 54 N Main rm 5—see page 1527
" William W (Thomas & Ferris) 514 Westminster bds 232 Washington
" see also Farris
Ferritti Francesco laborer bds 33 Lily
" Michele laborer h 7 McAvoy
Ferro Nicola laborer h 23 Eutaw
Ferrucci Carmine weaver bds 111 Gesler
" Giovanni laborer bds 101 Gesler
" Michele laborer bds 101 Gesler
" Innocenzo laborer bds 111 Gesler
Ferruoli Antonio laborer bds 60 Tell
" Carmine laborer bds 23 Murphy
" Giovanni laborer h 60 Tell
" Giuseppe operative h 23 Murphy
Ferry Anastatia widow of John F bds 39 Bates
" Anthony clerk 20 Market sq rm 53 bds 563 Charles
" Edith S nurse R I Hospital bds do
" Henry laborer bds rear 31 Whipple
" John butcher h 35 Batchelor av
" Manuel hostler h 76 Borden
" Patrick J clerk 464 Smith h 46 Vale
" Richard J laborer h 76 Ormsbee av
" Susan widow of Thomas h 100 Calverley
" William I student bds 46 Vale
Fessenden Benjamin h 67 Orchard av
" Edward B clerk Nat Bank of Commerce h 226 Olney [Olney
" Mary W widow of Thomas h 226
" Robert 144 Pine h at Barrington
FESSENDEN WILLIAM R real estate and ins agt 32 Westminster rm 37 h at Saylesville—see page 1428
" & Co (S H Manchester est S A Baldwin) silverware manufs 100 Friendship
Fessler George A fireman b 302 Charles
Festa Alfonzo tailor bds 16 Africa
" Andrea laborer h 131 Arthur av
Fettig John H boarding house 146 Cranston [ber av
Fetting Fred W engraver h 241 Thur-
Feurer Frederick baker h 1097 Atwells a
Feurerhake August h 37 Hospital
Fiacca Pasquale laborer bds 28 Crout

Crutches, Trusses, Supporters, FOR SALE BY GEO. L. CLAFLIN COMPANY

Fians Bartholomew E musician h 11 Staniford [Manhattan
" James H clerk 555 Branch av bds 31
" John laborer h 31 Manhattan
" Thomas F painter bds 31 Manhattan
" see also Fines
FIBER LAWRENCE L prop N Y Dress Plaiting Works 212 Union rms 510-512 bds 237 N Main—see page 1519
Fico Antonio shoemaker b 10 Tuxedo av
" Giovanni musician bds 139 Federal
" Luigi laborer h r 319 Atwells av
Ficocelli Carmino laborer b r 117 Spruce
" Luigi h 605 Charles
Fidalgo John laborer h 40 Blanding
" John F clerk bds 40 Blanding
FIDELITY LOAN GUARANTEE CO Herman J Bruns mgr 49 Westminster rm 206—see page 1458
" Mercantile Agency of Providence Masonic Temple suite 6
" & Casualty Co of New York 29 Weybosset rm 12
Fidler Charles liquors h 157 Williams
" Clara C clerk bds 1 Tower
" Henry T ins agt 444 Butler Exchange bds 24 George [Greene
" Lewis N 157 Westminster rms 3
" Mary F widow of James S bds 60 Vandewater
" Nellie P R Mrs bds 74 Chapin av
Fido William H toolmaker b 147 Gallup
Fiebich Bruno teacher of German h r 77 Pond
Fiedler Godhelf O sr died June 3 1904
" Godhelf O designer b 41 Whittier av
" Hattie Miss h 101 Linwood av
" Sophia widow of Godhelf O h 41 Whittier av
Field Albert H printer 131 Washington rm 401 h 355 Friendship
" Albert W engineer 75 Eagle h 14 Fern
" Alfred B clerk 109 Westminster h at Auburn [Oxford
" Alma C supervisor drawing bds 213
" Almon L milkman h 52 Killingly
" Arthur hostler bds 154 Stanwood
" Automatic Valve and Faucet Co office 162 Dorrance [Westminster
" Bradford H clerk 34 Dike bds 1432
" Charles H machinist r 113 Point h 222 Medway [123 Vinton
" Cornelia S P widow of Samuel H h
" Cyril W h 30 Harkness
" Daniel overseer bds 42 Haskins
" Earle Mrs h 154 Stanwood
" Edward clerk of Municipal Court h 13 Portland
" Florinda A Mrs h 26 Stanwood
" Frank painter h 37 Burnside
" Frank O pres and treas 7 Pine h at Barrington
" Frederick E architect 48 Custom House st rm 32 h 149 Princeton av
" Frederick H hydrantman Hose 11 h 144 Lexington av
" George jeweler h 213 Oxford
" George M woolsorter h 75 Fairmount a
" Harold C clerk Nicholson File Co h 32 Cushing
" Harry L electrical engineer h 51 Brook [181 do
" Haskell periodicals 126 S Main bds
" Henry jr carpenter h 40 Pocasset av
" Henry H clerk 118 Richmond h 363 Blackstone
" James E expressman Joy Line S S Co h 52 Arnold
" James F (Barker, Chadsey & Co) 38 Westminster h 114 Brown
" John J laborer h 47 Fremont
" Joseph E conductor h 72 Hamlin
" Joseph J clerk 225 Westminster h 30 Corinth [h 25 Bassett
" J Henry supt Highway Dept city yard
" Lena M wid of Charles A b 60 Davis

Field
" Mabel E asst bookkeeper Merino lane bds 213 Oxford [1001 Westminster
" Malvina M widow of Jeremiah H h
" Martin C carpenter h 111 Ring
" Mary E Mrs dressmaker bds 32 Hammond [Haskins
" Nancy G at telephone office bds 42
" Nettie E dressmaker h 158 Early
" Perry E salesman 99 Canal h 10 Porter [h at Glocester
" Ralph chief engineer 301 W Exchange
" Robert F student bds 25 Wilson
" Sam clothing 119 S Main h 181 do
" Samuel H Mrs h 123 Vinton
" Silas E 212 Union rm 605 h 25 Wilson
" Walter E toolmaker h 204 Rhodes
" W G clerk 380 Westminster
Fielden Annie F Mrs teacher 15 Greene h 322 Broadway
FIELDEN-CHACE SCHOOL FOR GIRLS (THE) Miss Abbie E Southwick prin 15 Greene—see page 1646
" James fireman h 682 Chalkstone av
" John loomfixer h 50 Kossuth
Fielder Arthur H weaver bds 83 Elmdale av [bds 83 Elmdale av
" Edna Mrs bookkeeper 259 Webster av
" Hannah wid of Frederick h 31 Grover
" James spinner h 61 Joslin
" Joseph E clerk 176 Weybosset h 48 Whittier av
" Samuel T removed to Greenville
" William J conductor h 18 Dunford
Fieldhouse William silversmith bds 24 Rutland
Fielding Edgar machinist bds 146 Eliza
" Hannah widow of John F h 146 Eliza
" Herbert clerk 313 Westminster bds 146 Eliza
" John machinist h 40 Ophelia
" Thomas removed to Cranston
" Walter clerk 25 Canal h 38 Perry
Fields Edward L jeweler b 4 Long Cove
" Lewis B farmer h 4 Long Cove
" Walter E jeweler h 1 Long Cove
" William W H hostler bds 136 Codding
Fienstein see Feinstein
Fiero C Bernard rem to New York city
Fierstein Charles clothing 126 N Main h 137 Doyle av
" Henry pedlr h 57 Black
" Leo laborer bds 57 Black
Fiertal Israel tailor 31 Richmond h 81 Gay [Chestnut
Fiess William stone setter rms 225
Fiester Robert weaver rms 812 Westminster
Fife Austin machinist h 133 Sheldon
" Isabella asst 147 Chestnut h do
" John laborer h 50 Aurora [Aurora
" John jr inspector 112 Union bds 50
" Margaret J stenographer 112 Union b 50 Aurora
" William J blacksmith h 48 Huron
Fifer George F supt 366 Fountain
Fifield Arthur teamster bds 40 Hospital
" George W stair builder h 21 Hoyle
" Henry A clerk 3 Washington row h 59 Arlington av [av
" Henry L civil engineer b 59 Arlington
" Moses salesman h 16 Portland
" William O (W S Fifield & Co) 302 Pearl and 58 Plainfield b 5 Franklin
" W S & Co (W O Fifield) hay and grain 302 Pearl and 58 Plainfield
Figallo Antonio h 478 Atwells av
FIGALLO ART COMPANY (THE) 478 Atwells av—see page 1555
" Louisa F clerk bds 478 Atwells av
" Peter F (Figallo Art Co) 478 Atwells av h do
Figaro Manuel cook h 273 Wickenden
Figlolini Crescenzo clerk 341 Atwells av h 31 Crout
" John moulder bds 27 Crout
Figuera Antone S laborer h 146 Ives

Fire Clay, Fire Mortar and Kaolin, JAMES C. GOFF, 31 to 49 Point St.

Figuirido Antonio S barber 393 S Main h 146 Knight
FILDES H W real estate 17 Custom House st rm 4 bds 103 Alger av—see page 1423 [ger av
" Susan A wid of Robert B h 103 Al-
" William painter h r 19 Fillmore
File John jeweler rms 386 Pine
Filella Francesco grocer 322 Pocasset av h do [Meeting
Filer Grace G teacher 223 Thayer bds 188
" & Stowell Engine Co steam engines 4 Market sq [rms 47 Jackson
Files Harry P engineer 156 W Exchange
" William R engineer 156 W Exchange rms 47 Jackson
Fillatrault Dolor woolsorter b 30 Julian
" Melvina Mrs h 30 Julian [Spruce
Filippo Giovanni carpenter bds 145
" Pasquale laborer bds 145 Spruce
Fillebrown Herbert M mgr h 375 Olney
Filliettaz Fanny wid of Jean L h 103 Linwood av [av
" Henry A electrician bds 103 Linwood
" Louisa Miss teacher of French h 103 Linwood av
Fillmore Harry jeweler b 110 Sheldon
" J Clifford engineer h 136 Bellevue av
" M Cecil clerk 15 Gordon av bds 136 Bellevue av [h 90 Howell
Filson George F overseer S S B & D Co
Finan Andrew J harnessmaker 301 Dyer h 53 Benevolent
" Annie proofreader bds 51 E Transit
" Bartholomew H laborer h 40 Vinton
" Bartholomew H jr clerk bds 40 Vinton
" Catharine bds 125 Governor
" Hubert moulder h 50 Wayne
" James waiter 39 Cypress h 286 Plain
" James F telegraph operator bds 40 Vinton
" John lineman h 17 Pennsylvania av
" John J jeweler bds 40 Vinton
" John J polisher h 89 Brook
" John J jr clerk bds 89 Brook
Finch Charles tinsmith h 191 Oxford
" Charles H physician 68 Jackson h 27 Whitmarsh
" Robert silversmith bds 191 Oxford
Fine James barber 155 Delaine h 103 Arthur av
" James J sec and treas 86 Weybosset rms 33 and 33A bds 45 Waterman
Fingerhint Herman tinsmith h 71 Ashburton
Fingleton Henry bds rear 69 Aurora
Finizia Giuseppe tailor bds 35 Arthur av
Fink David C h 97 Sutton
" Harold F clerk Charles cor Cross bds 39 Almy [minster h 39 Almy
" Henry S (H S Fink Co) 222 West-
" H S Co jewelry 222 Westminster
Finke William F clerk 40 Courtland bds 204 Federal
Finkelstein Ike pedlr h 19 Shove
" Jacob clothing h 71 Benefit
" Morris tailor h rear 14 Star
" Rosa h 10 Inez court
" Samuel bds 10 Jenckes
Finkle Harry L salesman 241 Harris av bds 128 Broad
" Morris grocer 213 Dexter h do
" Rosa Mrs bds 571 Dexter
Finks Louis shoemaker 176 Weybosset bds 76 Ormsbee av
Finland Elizabeth Miss h 537 N Main
Finlay Agnes widow of William h 547 Chalkstone av [change bds 50 Ivy
" Annie L bookkeeper 341 Butler Ex-
" Emily W widow h 50 Ivy
" Frank H at Gorham's h 229 Pleasant
" Henry C letter carrier P O h 35 Gardner
" Jesse S motor man h 56 Ivy
" Peter laborer bds 325 Atwells av

Finlay
" Susan Miss h 97 Broad
" Walter F apprentice b 9 Fairmount a
" William agent h 547 Chalkstone av
" William B expressman bds 50 Ivy
Finlayson William h 497 Hope
Finley Benjamin F carpenter h 9 Fairmount av
" Bridget widow of Peter h 17 Borden
FINLEY CHRISTOPHER J, Star Carpet Cleaning Works 25 Calender h 1339 Eddy—see page 1648
" Edward J laborer b 9 Fairmount av
" Eugene F weaver h 1598 Westminster
" Francis H clerk 49 Camp h 163 Howell
" Frank P clerk bds 105 Vinton
" John junk h 67 Frankfort
" John laborer h rear 57 Tell
" Matthew grocer 220 Broad h 476 Pine
" Owen laborer h 325 Atwells av
" Patrick carpenter h 105 Vinton
" see also Finlay
Finn Bridget widow died Dec 17 1904
" James clerk 244 Westminster h 78 Broadway [190 Fountain
" James H mgr news stand at depot h
" James H (operative) died Dec 31 1904
" Johanna widow h 32 Berlin
" John B overseer 47 Charles h 18 Bernon [34 Cory
" John E meatcutter 101 Weybosset h
" Matthew coachman h 16 Camp
" Matthew J clerk bds 18 Bernon
" Michael laborer bds 187 Atwells av
" Thomas laborer bds 187 Atwells av
Finne William G weaver h 43 Shiloh
Finnegan Annie Miss h 40 Smithfield av
" Dennis porter h 313 Sayles
" Ella bookkeeper 244 Westminster bds 14 Maple
" George teamster h 11 Marvin
" Helena wid of Michael h 103 Borden
" Hugh machinist h 356 Richmond
" Hugh J laborer h Greeley near Aventine av
" James laborer h 416 River av
" James tailor 23 Winslow h do
" James J laborer bds 110 Delaine
" John laborer h 96 Atwells av
" John laborer h 110 Delaine
" John laborer bds 166 Wood
" John jr laborer bds 110 Delaine
" John C laborer bds 51 Abbott
" John H police Station 7 b 140 Hudson
" John J mfg chemist h 77 Camp
" John T piper h 148 Hudson
" Mary died April 1904
" Owen laborer h 76 Eiswald
" Patrick laborer bds 83 Borden
" Patrick porter bds 313 Sayles
" Patrick J mason h 83 Borden
" Patrick J prop Prov Mfg Co h 103 Borden
" Peter laborer bds 416 River av
" Peter piper h 153 Delaine
" Terrence J machinist b 110 Delaine
" Thomas stonecutter rms 129 Chestnut
" Thomas teamster h 63 Corliss
" Thomas F boilermaker h 22 Bath
" Walter E clerk bds 14 Maple
" William jeweler rms 115 Clifford
" see also Finnigan [May 18 1904
Finnell Bridget widow of Stephen died
" Catharine Mrs h 27 Grand View
" Charles driver 287 Weybosset bds at Arlington
" John W chemist bds 27 Grand View
" Stephen H clerk 57 Camp bds 27 Grand View
" William P printer h 24 Goddard
Finneran Annie maid 16 Bridgham
" Bernard J teamster h 86 Niantic av
" Charles laborer bds 6 Polk
" George A clerk 483 Eddy bds 6 Polk
" John clerk h 4 Courtland

TIMOTHY O'CONNOR, SUCCESSOR TO JAMES O'CONNOR and 270 Westminster St. *Lawns and Gardens Laid Out and Kept In Order.*

Finneran
" John J engineer rms 103 Ashburton
" John L clerk bds 6 Polk
" Michael laborer h 90 Tell
" Michael J removed to New York N Y
" Patrick laborer h 16 Polk
" Patrick J liquors 59 Knight and 1 Fountain h 463 Atwells av
" Thomas driver 62 Weybosset
" Thomas fireman bds 252 N Main
" Thomas grocer 143 Hudson h do
" Thomas laborer h 9 Harvest
" Thomas laborer h 39 Ashburton
" Thomas E overseer 47 Charles h 6 Polk
" Thomas J clerk h 11 Constitution
" Thomas J newsdealer 483 Eddy bds 6 Polk
" Thomas J teamster h 16 Bond
" Walter clerk bds 6 Polk
" William teamster h 108 Mawney
Finnerty James laborer h 91 Benedict
" John laborer bds 52 Danforth
" Joseph lineman bds 758 Potter av
" Mary widow of James h 498 Branch a
" Thomas laborer h 175 W River
Finnigan James rubber worker h 130 Putnam
" James H belt maker h 9 Conanicut
" John rubber worker bds 130 Putnam
" Joseph operative bds 910 Atwells av
" Patrick hackman h 75 Judith
" see also Finnegan
Finnin Thomas F removed to Washington D C
Finter Catharine widow h 153 Potter av
" Robert A engraver h 153 Potter av
Finucane Edward laborer h 41 Fremont
" John (U S N) bds 41 Fremont
" John J jeweler h 28 Lincoln av
" Michael (Maguire & Finucane) 9 Point h 223 Transit
Fiorante Alfonzo ice cream maker h 70 Spruce [Wickenden h do
Fiordelisi Theodore shoemaker 270
Fiore Carmine laborer h 48 Brayton av
" Christopher clerk 35 S Main bds 91 Winthrop av
" Fannie Miss h 91 Winthrop av
" Francesco laborer bds 125 Tell
" Giovanni laborer h 28 Ridge
" Giovanni B laborer b 490 Douglas av
" Giovanni S h 308 Douglas av
" Giuseppe laborer bds 28 Ridge
" James (Pelosi & Fiore) 41 Weybosset bds 106 Arthur av
" Michele engineer h 63 Canton
" Nicandro laborer bds 71 Alaska
" Salvatore laborer bds 27 Lily
" Vincenzo bootblack h 106 Arthur av
Fire Asso of Philadelphia 44 Custom House st
Firemen's Fund Ins Co of San Francisco Cal 48 Custom House st rm 26
" Insurance Co 15 Westminster
" Mutual Ins Co 808 Banigan bldg
Firman Burton M vice pres N E Trust Co h at Boston Mass
Firth James E died June 28 1904
Fischer Behrend T operative bds 35 Sheldon
" Charles laborer h 132 Admiral
" Ernst Mrs music teacher 42 Conrad bldg h 123 Beacon av
" Herman H capt Engine No 5 h 35 Sheldon [Wickenden
" John H hoseman Hose 15 h 175
" Otto baker 100 Cross h do
" Rose widow h r 104 Plain
" Sigmund (Fischer & Kuehner) 144 Pine h at Edgewood
" William H A agt 4 Addison place h at New York city
" & Kuehner (Sigmund Fischer, Charles Kuehner) die sinkers and machinists 144 Pine

Fischer
" see also Fisher
Fiset Louis N rem to New Haven Conn
Fish Artus H clerk P O bds 201 Pearl
" Carrie E Mrs h 101 Hope
" Charles A clerk h 50 Felix
" Charles H clerk 36 Pine b 68 Dexter
" Edith R Mrs removed to Pittsfield Mass
" Eliza widow h 3 Ringgold
" Eugene F weaver h 100 Putnam
" Frank laborer h 29 Victor
" George weaver bds 171 Manton av
" George L steam and gas fitter 29 Broad h 138 Elm
" Harry shoemaker 804 Eddy h 79 Gay
" Harvey R machinist bds 101 Hope
" Isabelle R clerk 101 Weybosset bds 68 Dexter
" John musician bds 25 Steere av
" Joseph tailor 291 Prairie av h 168 Willard av [gold
" Joseph A electro-plater bds 3 Ring-
" Joseph H h 336 Dudley
" Lorenzo D painter h 9 Hadley ct
" Margaret variety 27 Steere av h 25 do
" Martha Miss h 643 Elmwood av
" May bds 102 Peace
" Myron treas 11 and 13 Eddy h at Valley Falls
" Patience L Miss died March 12 1905
" Samuel jeweler 24 Calender
" Thomas died November 19 1904
" Thomas F musician 54 N Main rm 24 h 116 Ring
" William H loomfixer bds 3 Ringgold
Fishelson Jacob flower stand Union Station h at Boston Mass
Fisher Abbie F W Mrs h 82 Waterman
" Abby M Miss h 98 Hospital
" Agnes widow of George E bds 33 Ida
" Alfred laborer h 62 Olney
" Alzada M nurse bds 61 Algonquin
" Andrew rubber worker h 20 Harvest
" Annie widow of John h 14 Armstrong av
" Arthur weaver h 71 Parnell
" Arthur H casemaker h 648 Potter av
" August painter h 27 Merchant
" Aukellus A upholsterer 1184 Westminster h 514 Public [h do
" A Arlington physician 231 Broad
" A Julius clerk 15 Snow b 514 Public
" Charles laborer h 132 Admiral
" Charles silversmith bds 23 Holmes
" Charles (173 Lowell av) died May 13 1904
" Charles B men's furnishings 749 Westminster h 246 Lockwood
" Charles D musician h 74 Prairie av
" Charles N jr bookkeeper 6 Exchange pl h 271 Massachusetts av
" C Edward teacher Normal School h 232 Pleasant [43 h 349 Smith
" Deering J dentist 86 Weybosset rm
" Dellon D h 11 Abbott
" Edouard operative bds 1848 Westminster
" Eliza R widow bds 231 Rhodes
" Elizabeth widow of Charles bds 173 Lowell av
" Ellen L Miss bds 82 Waterman
" Elwood J conductor h 115 Transit
" Emanuel jr mech engineer h 60 Carpenter
" Emily Miss h 85 Tobey
" Frank H Mrs h 289 Pearl
" Frederick S machinist h 8 Nichols
" George laborer h 69 Fremont
" George polisher bds 258 Rhodes
" George A mgr 53 Sabin h 8 Osborn
" George B Rev h 231 Broad
" George E died January 2 1905
" George H carpenter h 627 Potter av
" George R physician 1924 Westminster h do

E. L. FREEMAN & SONS, Stationers, Printers & Binders

Fisher
" George S pres 51 Pine h 103 Adelaide av
" George S jr actor bds 103 Adelaide a
" Harris pedler h 20 N Davis
" Henry ring travellers 131 Washington h 587 Academy av [ton
" James L police Station 3 h 123 Hous-
" James W lineman h 169 Bartlett av
" Jennie Mrs h 6 Pavilion av
" Jessie Mrs h 31 Towner
" John laborer bds 25 Ridge
" John machinist h 52 Bath
" Joseph jeweler h 54 Corinth
" Joseph polisher bds 258 Rhodes
" Josephine widow of Harry h 61 Fisk
" Julia E wid of Robert E h 42 Vineyard
" J Leroy physician 789 Broad h do
" Leslie J engraver h 42 Madison
" Levi pedler h 21 N Davis
" Lizzie I teacher Smith st primary bds 52 Bath
" Mary E Mrs dry goods 928 Broad h 934 do
" Mary T prop 256 Westminster rm 34 rms 176 Clifford
" Mary V clerk 21 Stevens bds 86 Lippitt [bds 65 Hassan
" Michael clerk 29 Weybosset rm 11
" M A Frances widow of William M h 15 Diman pl
" Orville (Virgil Fisher & Bro) 3 College also vice-pres 23 Sabin h 238 Thayer
" Parnell E physician 349 Smith h do
" Reuben jeweler bds 15 Pratt
" Robert farmer h 1357 Chalkstone av
" Robert machinist h rear 20 Park
" Robert E diesinker h 42 Vineyard
" Robert H elevator tender 263 Westminster bds 30 Hewes
" R Abbie Mrs millinery 265 Pine h do
" Samuel S bds 349 Smith
" Sebie I milliner 139 Mathewson rm 302 h 12 Franklin
" Sophia widow of John bds 105 Alverson av
" Sybil C Mrs h 41 Whittier av
" Thomas D jeweler h 144 Hendrick
" Virgil & Bro (Orville Fisher) cotton cloths and yarns 3 College also treas 23 Sabin h 238 Thayer
" William moulder bds 40 Eudora
" William painter h 16 N Davis
" William wood sawyer h 23 Holmes
" William C painter bds 33 Arnold
" William C jr die cutter h 49 Pavilion av
FISHER WILLIAM C JR painter 7 College h 33 Arnold—see page 1559
" William H laborer bds 155 Lockwood
" William H laborer h 30 Hewes
" see also Fischer [Concannon
Fishlock Frederick C at B & S bds 44
" Herbert H at B & S b 44 Concannon
Fishman Abraham P physician 22 Douglas av h do
" Isaac butcher h 18 Robinson
" Jacob eating house 320 S Main h 38 Transit
" Louis market 229 Willard av h 39 Hilton
" Morris butcher 44 Robinson h do
Fisk Edmond D salesman 23 Acorn h 11 Catalpa road
" Frank E watchman h 80 Nashua
" George I clerk rms 257 Benefit
" Harley A h 120 Courtland
" Henry J clerk 802 Banigan bldg bds 989 Westminster
" James B h 989 Westminster
" Lydia P widow h 80 Nashua
" Mary E widow of John R A bds 130 Sutton [more
" Rachel S widow of Asahel h 90 Syca-

Fisk
" Samuel dressertender bds 104 Valley
" Samuel motor man rms 36 Hartford av
" Samuel K melter h 38 Oak
" Walter C dry goods 123 Manton av h 413 do
" Wilbur A (The W E Barrett Co) 75 Canal bds 118 Waterman
" William H foreman h 174 Lockwood
Fiske Ada widow rms 83 Chestnut
" Albert L h 41 Hudson
" A Guy bds 23 Jones
" Bertha G widow of Andrew S h 28 Alverson av
" Charles E clerk bds 696 Eddy
" Charles F jeweler h 355 Eddy
" Charles H died Aug 9 1904
" Charles W engineer h 58 Oakland av
" C W h 753 Westminster rm 34
" Daniel S clerk 1917 Westminster h 133 Clarence
" Egbert H rem to East Greenwich
" Ernest V clerk 503 Union Trust Co bldg bds 166 George
" Ernest V driver bds 99 Langdon
" Ezriah salesman h 5 Claverick
" Frank A clerk bds 41 Hudson
" Frederick H rem to East Greenwich
" George J clerk rms 257 Benefit
" George McClellan Rev rector St Stephen's Church h 166 George
" Henry B prop Union Loan Co 1917 Westminster also (H B Fiske & Co) 53-59 Dyer h 193 Althea
" H B & Co (Henry B Fiske) fruit 53 to 59 Dyer
" Jeremiah driver 263 Westminster
" Jeremiah L foreman h 150 Burnett
" John T jr pres 4 Weybosset rm 308 h at Burrillville
" Joseph S clerk 243 Westminster h 34 Prairie av
" Kate E Mrs h 485 Elmwood av
" Lewis W removed to Norwood
" Phebe L (widow of Andrew J) died April 28 1904
" Reginald clerk 301 Union Trust bldg bds 166 George
" Sarah widow bds 1278 Chalkstone av
" Sydney W student bds 166 George
" Thomas W foreman 82 Point h 79 Gallup
" Walter E 99 Dyer bds at Cumberland
" Wayland E pattern maker bds 58 Oakland av
" William A died April 19 1904
" William A clerk 110 Westminster h 37 Arch
" William H clerk 57 Dyer h 57 Hanover
" William H collector 124 Washington rm 10 rms 14 Codding [Scituate
" Willis W salesman 11 Eddy h at
Fiskville Mills 3 Washington row
Fison Frank salesman 112 Industrial Trust Co bldg h at Wakefield
Fitch Elmer A steamfitter 73 S Main h 89 Central
" John H engineer h 11 Hospital
" Katie Mrs dry goods 987 Eddy h do
" William lawyer 17 Custom House st rm 13 h 41 Pratt
" William H engineer h 62 Ford [21
Fitchburg Fire Ins Co 29 Weybosset rm
Fitchett Charles H laborer b 121 Thayer
Fitck Katie Mrs dry goods 987 Eddy h do
Fitts Amos C removed to Chicago Ill
" David B asst engineer City Hall bds 334 Broad
" Fanny A clerk bds 172 W Clifford
" George L salesman 864 Westminster h 126 Camp
" Joseph D, Supt of Parks Roger Williams Park h 31 Whitney

Only Modern Market—Prov. Public Market Co

Fitts
" Lucien E manager 222 Westmintser h 172 W Clifford
" Sadie F stenographer 7 Beverly rm 2 bds at Saylesville [334 Broad
" William H treas N E Trust Co bds
Fittz John L toolmaker rms 11 Rutland
" William H toolmaker rms 11 Rutland
Fitz Amos C removed to Pullman Ill
" Arthur S pres and treas 144 S Main h at Pascoag [h 66 Glenham
" Edward E supt Nicholson File Co
" Minnie L W Mrs artist 26 Snow rms do [Benedict
Fitzgerald Alfred F rubber worker h 63
" Anastasia widow h 110 Howell
" Bridget widow of Michael bds 26 Huntington av
" Catharine widow of Peter h 7 Alton
" Catharine Miss h 41 Appleton [pitt
" Catharine H dressmaker h 123 Lip-
" Charles dentist bds 72 Doyle av
" Charles A collector 1100 Elmwood av h 1354 Broad
" Edward electrician h 85 Clarence
" Fred E removed to New York city
" Henry J oysterman bds 38 Ann
" Honora wid of Edmond h 65 Davis
" James h 387 Wickenden
" James laborer h 260 Richmond
" James plasterer h 21 Hannah
" James rubber worker bds 331 Dexter
" James A compositor bds 123 Lippitt
" James F weaver h 273 Oxford
" James H jeweler h 41 Blundell
" James J (loomfixer) removed to Skohegan Me
" James W h 123 Lippitt
" John gardener h 41 Bates
" John laborer h 4 Tallman
" John laborer bds 250 Eddy
" John laborer bds 185 Bay
" John machinist h 39 Armstrong av
" John rubber worker h 25 Farragut av
" John rubber worker h 413 Valley
" John woodworker rms 180 Crary
" John E jeweler bds 123 Lippitt
" John F coal 158 Globe h 183 do
" John F furniture dealer 304 Dean rms 29 Penelope place
" John H (U S N) bds 38 Ann
" John H teamster h 555 Huntington av
" John J conductor rms 345 Plainfield
" Julia widow of John h 520 Wickenden
" Margaret removed to Ireland
" Mary widow h 105 Langdon
" Mary C music teacher b 110 Howell
" Mary J dressmaker bds 65 Davis
" Michael laborer h 331 Dexter
" Michael real estate 524 Westminster rm 7 bds 62 Wood
Fitz Gerald Michael & Co jewelers 185 Eddy h 72 Doyle av
Fitzgerald Michael E carder h 22 Judith
" Michael J rubber worker h 50½ Warren
" Miles rubber worker h 331 Dexter
" Mortimer printer "Telegram" bds 56 Preston
" M Frank reporter "Telegram" bds at Pawtucket
Fitz Gerald Ormond E lawyer 31 Market sq rm 18 bds 145 Cranston
Fitzgerald Patrick clerk 358 Chalkstone av bds 57 Douglas av
" Patrick enameler h 208 Sherburne
" Patrick F h 14 Albro
" Patrick J baker h 38 Ann
" Patrick P weaver h 163 Amherst
FITZGERALD PETER J real estate 524 Westminster rm 7 h 62 Wood —see page 1460
" Richard laborer h 14 Trenton
" Richard laborer h 93 Ashburton
" Stephen at wire works bds 27 Bassett
" Thomas clerk h 1 Dryden lane

Fitzgerald
" Thomas (dresser) removed to New York [York N Y
" Thomas (laborer) removed to New
" Thomas operative Hope opp Mulvey a
" V Lee physician 236 Broadway h do
" William jeweler bds 147 Clifford
" William spinner bds 114 Plainfield
" William F jeweler bds 123 Lippitt
" William R teamster h 52 Tell [den
Fitzgibbons Andrew jeweler bds 189 Hol-
" Ellen widow of John bds 189 Holden
" Margaret E widow of John H h 42 Bishop
Fitzhenry Arthur teamer bds 118 Dudley
" Nicholas teamer h 118 Dudley
Fitzkey Fred clerk bds 283 Broad
" Henry clerk bds 283 Broad
Fitzmaurice David laborer h 297 Grove
" Patrick J gripman h 131 Abbott
Fitzpatrick Andrew laborer h 62 Sheldon
" Andrew laborer h 174 Public
" Annie widow of Joseph h 25 Goddard
" Annie J widow h 63 Dartmouth av
" Annie M clerk D & W Fuse Co
" Bernard waiter bds r 62 Pond
" Bridget widow h 90 Willow
" Bros (Daniel and Francis) restaurant 206 Union [59 Weybosset
" Bros (James and John) eating house
" Catharine widow h 14 Marietta
" Catharine widow h r 71 Ship
" Catharine widow h 51 Quaid
" Christopher R janitor h 21 Linwood a
" Daniel (Fitzpatrick Bros) 206 Union h 266 Point
" Edward baker h 142 Livingstone
" Edward operative bds 14 Marietta
" Edward J jeweler bds 416 Eddy
" Edward L driver b 142 Livingstone
" Elizabeth M widow bds 143 Broad
" Ellen widow h 142 Livingstone
" Ellen Mrs bds 25 Fletcher
" Ellen and Mary Misses h 201 Power
" Farrell C machinist h 24 Tecumseh
" Francis (Fitzpatrick Bros) 206 Union h 44 Corinth [Dartmouth av
" Francis A foreman 129 Eddy bds 63
" Frank H jeweler h 160 Point
" Halsey B plumber bds 42 Concord
" Henry D laborer bds 42 Concord
" James (Fitzpatrick Bros) 59 Weybosset also bowling Prairie av cor Thurber av h 34 Pennsylvania av
" James laborer b St Joseph Hospital
" James laborer h 9 Providence
" James (teamster) died May 3 1904
" James E laborer bds 14 Marietta
" James E plumber bds 63 Dartmouth a
" James F painter 193 South bds 24 Providence
" James G plumber bds 90 Willow
" James M printer h 56 What Cheer av
" John (Fitzpatrick Bros) 59 Weybosset bds 34 Pennsylvania av
" John foreman h 250 Wickenden
" John (operative) died January 5 1905
" John B jeweler bds 416 Eddy
" John B machinist h 25 Fletcher
" John C polisher h 85 Anthony av
" John D waiter bds r 62 Pond
" John E clerk 380 Westminster h 104 Gesler
" John E jr bds 104 Gesler
" John J clerk 263 Westminster bds 24 Tecumseh
" John J printer bds 250 Wickenden
" John J waiter 206 Union
" John T laborer bds 14 Marietta
" John W motor man rms 31 Market sq rm 22
" Joseph laborer bds 13 Printery
" Joseph h 57 Corinth [Goddard
" Joseph F clerk R R freight bds 25
" Joseph L clerk bds 10 Knowles
" Joseph S jeweler h 182 Globe

Calcined and Land Plaster, Manchester & Hudson 55 Point Street

Fitzpatrick
" J E clerk 380 Westminster
" Margaret A widow h 10 Knowles
" Martin J operative h 56 Howard
" Mary Mrs h 32 Putnam
" Mary A widow h 416 Eddy
" Mary A widow of John h 13 Printery
" Mary A Miss h 3 Walling
" Mary G dressmaker h 90 Willow
" Mary L h 58 Randall
" Mary T bookkeeper 116 Chestnut bds 104 Gesler
" Matthew F police Station 3 h 98 John
" Michael bds 34 Pennsylvania av
" Michael F woolsorter h 48 Pope
" Michael J laborer h rear 62 Pond
" Michael J woodturner b 9 Providence
" Patrick h 34 Pennsylvania av
" Patrick filecutter h 48 Kossuth
" Patrick laborer h 182 Globe
" Patrick machinist bds 90 Willow
" Patrick opener and packer 133 S Main h at Apponaug
" Patrick jr bds 34 Pennsylvania av
" Patrick J baker h 250 Wickenden
" Peter laborer h 72 Bishop
" Peter E h 593 Prairie av
" Terrence laborer h 28 Lockwood
" Thomas coachman h 70 Lippitt
" Thomas jeweler rms 23 Aborn rm 34
" Thomas laborer bds 244 Power
" Thomas laborer h 79 Bishop
" Thomas teamster h 108 Blackstone
" Thomas teamster h 121 Ford
" Thomas F h 156 South
" Thomas H hack driver bds rear 71 Ship
" Walter clerk 21 Pine bds 98 John
" Walter L stenographer b 25 Goddard
" William mason h 42 Concord
" William E conductor bds 42 Concord
" William J polisher h 23 Seabury
" William L machinist bds 3 Walling
" Winifred nurse bds 16 Orms
Fitzsimmons Catharine A widow of Thomas F bds 194 Plainfield
" Charles painter rms 126 Friendship
" Charles A laborer h 13 Darling
" Ellen Miss variety 44 Pope h do
" Frank E editor "Telegram" h at Lonsdale
" Helen M bds 212 Point [Silver Spring
" Michael F barber 82 W River h 135
" Michael J laborer h 60 E Transit
" Patrick rubber worker b 47 Chestnut
" Thomas blacksmith h 120 Metcalf
Flagg Arthur H salesman bds 26 Snow
" Carolyne D teacher bds 166 Harrison
" D Manton W clerk 99 Stewart bds 166 Harrison
" Frank A h 194 Pavilion av
" George H M clerk 192 Charles h 140 Cranston
" James M clerk R I Co h 208 Pavilion av [Chapin av
" John M clerk 108 Mathewson h 23
" Lydia M widow bds 155 Potter av
" Nettie J Miss bds 244 Union av
FLAGG WILLIAM D mgr R I Rug Works 99 Stewart h 166 Harrison—see page 1564 [274 do
" William R dentist 248 Weybosset bds
Flaherty Bernard blacksmith h 91 Douglas av
" Frank laborer h 47 Tuxedo av
" James T woolsorter bds 47 Tuxedo av
" Jeremiah jeweler rms 301 Pine
" John F rubber worker bds 23 Edna
" John J clerk 4 Market sq rm 1 bds 164 Wendell
" John O watchman h 27 Merino av
" Joseph clerk 225 Westminster h 12 Bernon
" Joseph H carrier P O Olneyville Station bds 27 Merino av
" Joseph H clerk h 14 Bernon

Flaherty
" Martin J cashier h 357 Pine
" Michael laborer h 312 Waverly
" Michael P ins agt bds 301 Pine
" Patrick laborer h 66 Codding
" Patrick operative h 183 Huntington a
" Richard laborer h 49 McDonough
" Thomas F jeweler h 242 Amherst
" William cooper h 164 Wendell
Flamand Joseph carpenter h 193 Manton av
" Napoleon porter bds 193 Manton av
Flanagan Ann widow of Stephen h 15 Covell
" Bridget widow h 105 Sheldon
" Catharine bds 125 Governor
" Catharine Miss h 2 Iroquois
" Charles D osteopath 146 Westminster rms 305 to 307 h 389 Blackstone
" Della widow of Thomas rms 63 Winter
" Edward J barber 498 Westminster bds 392 Benefit
" Edward T laborer h 18 School
" Ellen widow of Timothy h 324 N Main
" Ellen A bds 20 Camp
" Ellen T Mrs bds 20 Camp
" Francis B operative bds Westminster cor Perry
" Francis J jeweler bds 184 O'Connell
" James h 148 Rhodes
" James laborer h 185 Hudson
" James laborer bds 192 Lester
" James (184 O'Connell) died March 1 1905 [39 Comstock av
" James E clerk 180 Westminster bds
" James J waiter h 53 Gay (392 Benefit
" James V mgr Cutler Jewelry Co bds
" John carpet layer h 44 Judith
" John foreman h 392 Benefit
" John operative bds 302 Charles
" John F moulder h 20 Hylestead
" John F trimmer h 152 Althea
" John H (Doran & Flanagan) lawyers 1023 Banigan bldg h 392 Benefit
" John J painter h 213 Amherst
" John T clerk bds 148 Rhodes
" John W clerk 180 Westminster h 67 Goddard
" Joseph P percher bds 213 Amherst
" J Harry enameller bds 148 Rhodes
" Luke teamster 91 Canal bds 57 Tell
" Margaret widow h 70 Wadsworth
" Mary clerk bds 125 Governor
" Mary (widow of Adam) died December 4 1904
" Mary widow of James h 184 O'Connell
" Mary A bookkeeper bds 125 Governor
" Mary A dressmaker bds 105 Sheldon
" Mary A Miss h 750 Atwells av
" Matthew laborer bds 750 Atwells av
" Michael laborer h 51 Gesler
" Michael H carpenter h 14 Wheaton
" Michael J clerk h 720 Potter av
" Michael S died April 29 1904
" Patrick clerk bds 80 Lockwood
" Patrick H driver bds 750 Atwells av
" Patrick J operative h 115 Fifth
" Patrick T removed to Ireland
" Stephen J stamper h 28 Ninigret av
" Thomas laborer h rear 16 Vinton
" Thomas weaver h 125 Laban
" Thomas L barber bds 392 Benefit
" Thomas M coachman h 199 Ives
" Thomas P carpenter h 78 Concord
" William spinner bds 79 Herschel
" William F physician 226 Broadway h do
" William J laborer h 562 Wickenden
" see also Flanigan
Flanaghan Michael hostler bds 35 McKinley
Flanders Anna Mrs h 193 Friendship
" Edward F engineer h 37 Jenkins
" Elizabeth A Mrs h 20 Lonsdale

R. I. Printing Co. Charles C. Gray, Prop. No. 60 Weybosset Street

Flanders
" Elizabeth B bookkeeper rms 574 Westminster
" L Irving steamfitter h 57 Osborn
" M Helen stenographer rms 574 Westminster
" Samuel H canvasser Bradstreet Co h 109 Ohio av
Flanigan Frank J publisher b 5 Franklin
" Harry musician rms 1836 Westminster
" Patrick jeweler h 86 Ellery
" see also Flanagan
Flannery Bernard laborer h 29 Chester a
" John laborer bds 9 Bugbee ct
" Thomas laborer bds 53 Jewett
Flattery Irene P teacher Moses Brown school bds do
Flavin Ellen M lodging house 36 Maple
Fleck August weaver h 146 Veazie
" George W clerk h 8 Hawes [Veazie
" Louise clerk 138 Weybosset bds 146
Fleckhamer Albert J engineer Engine 16 h 157 Jewett
" Josephine Mrs h 106 Gesler [Gesler
" Louis F foreman Hemlock bds 106
Fleet Fred H machinist 263 Westminster h 103 Bogman
" George weaver bds 1952 Westminster
Fleisch Valentine capt h 115 Williams
Fleischer Jerome clerk 43 Sabin bds 216 B'way
FLEISCHMANN & CO yeast mfrs 81 Bridgham—see page 1591
Fleishman Maurice rem to New York city [Public
" Samuel buyer 176 Weybosset h 509
" Samuel mgr 220 N Main bds 19 Goddard
" & Kaufman (F Fleishman, D B Kaufman) skirts 220 N Main
Fleisig Charles ins agt h 22 Robinson
" Norbert salesman bds 22 Robinson
Fleming Alexander B machinist h 99 W Park
" Ann widow of Lawrence h 110 Howell
" Ann F Miss h 518 Dexter
" Arthur R file forger bds 99 W Park
" Bridget died November 19 1904
" Bridget widow of Nicholas J dressmaker h 38 Ann
" Catharine Miss h 52 Walling
" Charles J foreman S S B & D Co h 43 Commodore
" Christopher plasterer h 53 Fairview
" Clara clerk bds 79 Commodore
" Clarence hostler bds 480 Washington
" David laborer bds 13 Schofield
" Edward J porter 91 Canal h 26 Hollis
" Edward M elevatorman h 57 Codding
" Elizabeth M Mrs h 480 Washington
" Ephraim hostler bds 480 Washington
" Fannie J widow of Robert G h 79 Commodore
" George H driver 101 Weybosset h 38 Powhatan
" George H file grinder bds 65 Elswald
" James hostler bds 480 Washington
" James laborer h 40 Sheldon
" James laborer h r 16 Elbow
" James laborer h 30 Dutton [Pine
" James pantryman 203 Union rms 174
" James stevedore h 244 Tockwotton
" James H clerk 176 Weybosset h 65 Arnold
" John cloth inspector h 654 Manton av
" John laborer h 13 Schofield
" John painter h 13 Merino lane
" John polisher h 65 Elswald
" John A jeweler bds 11 Greene
" John F civil engineer bds 44 Jefferson
" John H engineer h 128 Thayer
" John H plumber bds 306 Lockwood
" John J salesman 1163 Westminster h 37 W Friendship [Jefferson
" John J, City Engineer's office bds 44
" Joseph laborer bds 65 Arnold
" Luke J P F D h 65 Bergen

Fleming
" Margaret R clerk bds 986 Atwells av
" Maria widow bds 45 Academy av
" Martin operative h 45 Merino lane
" Mary J widow h 306 Lockwood
" Michael J laborer h 182 Pavilion av
" Michael J weaver h 14 Leah
" Michael J (244 Tockwotton) died June 8 1904
" Patrick laborer bds 13 Schofield
" P T floor walker 243 Westminster h 468 Pine
" Robert moulder h 297 Grove
" Robert G milkman bds 195 Admiral
" Robert W laborer bds 79 Commodore
" Thomas bartender 99 Tockwotton b 65 Arnold [R h 10 Schofield
" Thomas conductor N Y, N H & H R
" Thomas laborer h 31 Adams
" Thomas laborer h 35 Blundell
" Thomas E percher bds 986 Atwells av
" Thomas H jeweler h 188 Public
" Thomas J carpenter h 986 Atwells av
" Thomas J E rubber worker bds 986 Atwells av
" Thomas P machinist b r 740 Cranston
" William laborer h r 124 Summer
" William J weaver bds 923 Branch av
Flemming Edward M laundryman bds 409 Potter av
" John A bds 11 Greene
" Joseph laborer h 193 Manton av
" Josephine M dressmaker bds 409 Potter av
" Kate E clerk 371 Potter av b 409 do
" Mary Miss h 241 Grove
" Mary E dressmaker bds 409 Potter av
" Patrick grocer 371 Potter av h 409 do
" Robert P J clerk bds 136 Livingstone
" Samuel H clerk 24 Custom House st h at Lonsdale [bldg bds 230 Ives
Flemmings Agnes L clerk 901 Banigan
" John h 230 Ives
" John J A bookkeeper bds 230 Ives
" Lillian F stenographer 40 Sprague bds 230 Ives
Flent Joseph L brakeman h 69 Merchant
Fletcher Albert jeweler h 238 Killingly rd
" Albert E painter h 203 Morris av
" Alfred W student b 1432 Westminster
" Arthur silversmith h 117 Calhoun av
FLETCHER A EDWARD steeple jack chimney repairer and contractor 203 Morris av—see page 1664
" Burrows Co mfg jewelers 53 Clifford
" Charles clerk bds 16 Bancroft
" Charles (260 Waterman) removed to Brooklyn N Y
" Charles jeweler h 735 Potter av
" Charles J with Fletcher Mfg Co 47 Charles h 34 Bridgham
" Ella K widow of Henry bds 21 Barnes
" Ernest pearl worker bds 173 Pine
" Esther widow of John h 158 Pearl
" Everett E jeweler h 414 Potter av
" Frederick C worsted goods mfr 621 Banigan bldg
" George teamster rms 270 Pine
" George H h 447 Public
" G T steamfitter h 99 Carpenter
" Harry clerk 109 Westminster bds 187 Reservoir av
" Harry L plater h 153 Plain
" Hattie M Mrs clerk State House rm 102 bds at Pawtucket
" Henry treas 53 Clifford h 105 Parade
" Horace E spinner h 18 Grover
FLETCHER HORACE N costumer and wigmaker 410 Weybosset h at Central Falls—see page 1519
" James M painter h r 127 Wadsworth
" James S bookkeeper 6 Weybosset h 131 Parade
" Jane widow h 406 Valley
" John (Fletcher Burrows Co) 53 Clifford h 1420 Westminster

Modern Cottages $200 down balance same as rent. **ISAAC L. GOFF CO.** 171 Westminster St.

Fletcher
" John D L painter h 1 Luther
" John H silversmith h 41 Eighth
" John T pianos 7 Hartford av h 161 Alverson av
" Jonathan Mrs h 291 Dyer
" Jonathan W jeweler h 150 Point
" Joseph h 149 Burnside
" Joseph E treasurer 621 Banigan bldg h at Bristol
" Joseph M weaver h 57 Laurel Hill a
" Joseph W polisher h 187 Reservoir av
" Julia A Mrs dressmaker b 60 Maple
" Lizzie C Mrs dressmaker h 341 Potter av
" Lydia W widow of Joseph h 184 Camp
FLETCHER MANUFACTURING CO William Ames pres and treas 47 Charles—see page 1477
" Margaret Mrs h 291 Dyer
" Nathaniel D h 125 Waterman
FLETCHER N CURTIS & CO (Wm R Potter, C Everett Hall) bankers and brokers 104 Banigan bldg h at Brookline Mass—see page 1408
" Robert A loomfixer h 17 Parnell
FLETCHER SAMUEL C carpenter 83 and 85 Friendship h 490 Pine—see page 1549 [b 158 Pearl
" Sarah teacher Aldrich st school
" Sarah P widow h 282 Smith
" Thomas O clerk h 1 Concord
" Walter A at B & S bds 282 Smith
" Warren clerk h 174 Congdon
" William clerk 243 Westminster
" William machinist b 60 Longblock
" William physician 128 Broad h 106 Benefit
" William S operative h 14 Grover
" Winfield S milk h 341 Potter av
Fletchner Ernest pearl worker bds 173 Pine
Flett William removed to Boston Mass
Fleur de Lis bldg artists' studios 7 Thomas [Andem
Fliegner Gottlieb rubber worker h 8
Flier John H machinist h 129 Houston
Flight Amanda widow h 53 Beacon av
Flink Abe clerk 38 Chalkstone av bds 55 Ashburton
" Benjamin grocer 38 Chalkstone av h 55 Ashburton [h 337 do
" Morris wholesale grocer 341 N Main
Flinn Andrew G at B & S bds 126 Transit [Auburn
" Edward clerk 6 Weybosset h at
" James carpenter h 126 Transit
Flint Alonzo Mrs h 122 Waterman
" Blood & Co (W W Flint) mfg jewelers 94 Point [52
" Building Co 48 Custom House st rm
" Dutee W 48 Custom House st rm 29 bds at Edgewood
" Elliot 212 Union rm 310 h 54 Oriole av
" Frank S tailor 185 Broadway h do
" George H (Prov Real Estate Co) 48 Custom House st rm 52 h at Edgewood
" George L clerk bds 122 Waterman
" Harry H at B & S h 113 Oakland av
" Harvey J clerk D Wilcox & Co bds at Edgewood
" Hyman tinsmith b 237 Willard av
" James operative h 140 Charles
" Mary M widow h 193 Clifford
" Motor Car Co automobiles office 212 Union rm 310
" Samuel G driver b 35 Warners lane
" William machinist bds r 103 South
" William F engraver h 8 Conduit
" William W (Flint Blood & Co) 94 Point h 214 Bowen
FLINT & CO Inc house furnishing goods and ranges 208 and 210 Weybosset—see page 1566
Flodin Charles A wireworker h 9 Esten

Flodin
" Claus A wireworker h 35 Ruggles
" Fritz laborer bds 199 W Park
" Nimrod wireworker bds 9 Esten
Flood Catharine widow of John h 39 Newark
" Eliza widow h 20 Walling
" Francis mason h 22 Grosvenor av
" Jennie L Mrs dressmaker h 65 Stewart
" John laborer bds 39 Newark
" John A clerk 131 Washington rm 315 bds 41 Howard
" Patrick laborer h 57 Bergen
" Patrick J laborer h 365 Wickenden
" William weaver h 41 Howard
Floody Michael operative h 13 Shove
Floradora Tag Co 57 Washington
Florance Charles H electrician 17 Richmond bds 27 Phillips
Florence Drug Store 302 Atwells av
" Frank C sec and treas 908 Banigan bldg h 11 Arlington av
" & Son shoemakers 107 Washington
Flower Claude E clerk 277 Plainfield b 57 Laurel Hill av
" Daniel woolsorter h 91 Clarence
" Roger woolsorter h 57 Laurel Hill av
Floyd Charles laborer bds 4 Well
" Joseph weaver h 120 Valley
Flye Angie L bds 26 Arch
" Mary A widow bds 26 Arch
Flynn Ann wid of Matthew h 130 Globe
" Ann bds r 5 Allston
" Ann and Sophia Misses h 40 Dartmouth av
" Ann bds 88 South
" Ann Miss h 50 Concord
" Bernard operative h r 35 Whipple
" Bernard D at gas works h 280 Sayles
" Bridget widow of Patrick h 14 Balaklava [Walling
" Bridget widow of William h rear 10
" Bridget Mrs h 316 Valley [h do
" Bridget T Miss variety 283 Richmond
" Catharine Miss h rear 5 Allston
" Catharine E teacher b 98 Carpenter
" Catharine J widow of Bernard J h 430 Chalkstone av
" Charles G ins agt h 9 Claverick
" Charles Henry second hand bds 56 Bowdoin [stone av
" Charles H engineer h rear 505 Chalk-
" Charles J manager 49 Westminster rm 115
" Charles T carpenter b r 10 Walling
" Christopher laborer h 458 Atwells av
" Christopher S tinsmith b 458 Atwells a
" Cornelius laborer h 25 Bush
" Daniel S folder h 43 Commodore
" Dennis laborer h 546 Wickenden
" Dennis J liquors 196 Huntington av h 136 Rosedale
" Dennis P painter h 33 Pope
" Edward laborer h 67 Bergen
" Edward plumber h rear 64 Tell
" Edward A clerk bds 82 Newark
" Edward E clerk 97 Diamond bds 98 Carpenter
" Edward F folder bds 56 Bernon
" Edward F helper bds 101 Printery
" Edward J percher bds 56 Bowdoin
" Elmira Miss dressmaker h 144 Bellevue av
" Essie widow of Frank h rear 58 Robinson
" Frances T Miss h 82 Goddard
" Francis laborer bds 13 Staniford
" Francis M laborer bds 20 Darling
" Frank shipper bds 30 Cory
" Frank M packer 243 Westminster h 252 Blackstone [hall
" Frederick P operative bds 112 White-
" George carpenter bds 82 Charles
" George clerk 244 Westminster
" George R clerk 114 Charles bds 82 do

Surgical Instruments For Sale by **Geo. L. Claflin Company**

Flynn
" George W foreman 27 N Main h 19 Tallman
" Gilbert F removed to Pawtucket
" Hannah widow of Dennis h 51 Hedley
" Harry S physician 186 Smith h do
" Henry bottler h 32 Darling
" Henry F grinder bds 458 Atwells av
" Hubert J physical culture bds 5 Inkerman
" Hugh laborer h 247 Point
" Hugh P driver bds 100 Carrington av
" James at Screw Co h 140 Charles
" James bds 14 Balaklava
" James jeweler h rear 10 Walling
" James laborer h 56 Bernon
" James laborer h 278 Sayles
" James laborer h 152 Point
" James (laborer) died June 17 1904
" James A laborer bds 56 Bernon
" James A police Station 5 h 42 Trask
" James E laborer bds 189 Public
" James F foreman bds 283 Richmond
" James F machinist bds 12 Tell
" James H laborer h 98 Carpenter
" James J salesman bds 100 Carrington av
" James P brakeman h 56 Wisdom av
" James P jeweler bds 98 Carpenter
" James W machinist h 87 Ralph
" John bricklayer h 101 Printery
" John carpenter h 82 Goddard
" John clerk 320 Wickenden h 322 do
" John cooper h 100 Carrington av
" John jeweler bds 75 Crary
" John laborer bds 45 Crary
" John laborer h 35 Bishop
" John operative h 112 Whitehall
" John operative bds 45 Ashburton
" John shoemaker 302 Fountain h do
" John E operative bds 55 Commodore
" John F laborer h 156 Livingstone
" John H jeweler h 12 Tell
" John J filemaker h 15 Alton
" John J jeweler h 79 Magnolia
" John J machinist h 21 Berkley
" John P filemaker h 5 Regent av
" John T weaver h 12 Sunnyside
" Joseph bds 30 Cargill
" Joseph H bookkeeper 483 Westminster h at Pawtucket
" Joseph J salesman 364 Canal
" Joseph N police Station 6 h 4 Marlborough av
" Joseph R driver h 180 Howell
" Lawrence A driver 101 Weybosset h 65 Crary
" Margaret bds 316 Broadway
" Margaret widow of Peter h 45 Ashburton [ren
" Margaret Miss dressmaker h 27 War-
" Maria J Miss h 27 Warren
" Mary clerk 244 Westminster
" Mary dressmaker bds 82 Goddard
" Mary waitress h 9 Winslow
" Mary widow of Andrew h 18 Hyat
" Mary widow of John h 73 Putnam
" Mary widow of John h 79 Magnolia
" Mary A widow h 5 Inkerman
" Mary A Miss h 56 Bowdoin
" Mary E widow bds 51 Pearl
" Mary F clerk bds 98 Carpenter
" Mary J Miss dressmaker h 165 Power
" Michael laborer h 55 Commodore
" Michael laborer h 196 Blackstone
" Michael J moulder h 181 Wood
" Michael J provisions 117 Valley h 56 Bowdoin
" Michael J (Flynn & Deignan) 229 Richmond h 53 Lockwood
" Michael L painter bds 100 Alverson av
" Owen baker bds 317 Richmond
" Owen laborer bds 546 Wickenden
" Patrick h 30 Cargill
" Patrick at gas works h 108 Blackstone
" Patrick cigars etc 1896 Westminster h 907 Manton av

Flynn
" Patrick clerk 245 Plain bds 222 Blackstone [tucket
" Patrick clerk 162 Dorrance h at Paw-
" Patrick clerk bds 25 Cargill
" Patrick laborer h rear 199 South
" Patrick laborer h 135 Tockwotton
" Patrick laborer h 183 Crary
" Patrick operative bds 79 Magnolia
" Patrick H clerk 497 N Main bds 668 do
" Patrick J bricklayer h 10 Balaklava
" Patrick J folder h 154 Livingstone
" Patrick J watchman h 45 Milk
" Peter laborer h 1774 Westminster
" Peter F clerk 793 Westminster h 23 Wendell
" Philip J h 18 Clemence
" Richard engineer h 150 Point
" Richard J fireman bds 740 Cranston
" Robert hackman 1706 Westminster bds 1774 do
" Sadie saleslady bds 144 Bellevue av
" Terrence driver 206 Charles bds 45 Ashburton
" Thomas bds 24 Royal
" Thomas h 177 Bridgham [280 Plain
" Thomas driver 243 Westminster bds
" Thomas foreman h 31 Ridge
" Thomas laborer h 23 Cargill
" Thomas laborer h rear 82 Cross
" Thomas polisher h 188 Early
" Thomas teamster h 8 Wayne
" Thomas F operative bds 56 Bowdoin
" Thomas F weaver h 82 Newark
" Thomas F jr laborer h 876 Atwells av
" Thomas J lawyer 4 Weybosset rm 103 bds 82 Goddard [bds 5 Inkerman
" Thomas J stereotyper "Telegram"
" Thomas J watchman bds 520 Smith
" William clerk bds 8 Wayne
" William driver 101 Weybosset bds 65 Crary
" William laborer h 9 Appleton
" William laborer h rear 137 Willard av
" William laborer h 9 Appleton
" William moulder h 127 Plain
" William H removed to Boston Mass
" & Deignan (M J Flynn, P Deignan) liquors 229 Richmond
" see also Flinn
Foery Augustus lather bds r 59 Bogman
Fogarty Frederick J clerk P O h 140 Pocasset av [47 do
" George C liquors 58 and 66 Putnam h
" James J (Philip Fogarty & Sons) 66 Putnam h 792 Atwells av
" John F (Philip Fogarty & Sons) 66 Putnam h 702 Atwells av
" Michael laborer bds 18 Gesler
" Patrick H died Aug 25 1904
" Philip (Philip Fogarty & Sons) 66 Putnam h 60 do
" Philip H (Philip Fogarty & Sons) 66 Putnam bds 60 do
FOGARTY PHILIP & SONS (J F, P H, J J) grocers; also coal 52 to 66 Putnam—see page 1650
" William P clerk 66 Weybosset h 89 America
Fogel Balthazar C & Co (Max Nauman) liquors 184 Weybosset also props What Cheer Hotel 8 Garnet h 18 Spencer
Fogelberg Fritchof operative rms 123 Borden
Fogerty Edward dyer bds 278 Charles
" Joseph P conductor h 17 Pocasset av
" Margaret h 63 Commodore
" Margaret F waitress bds 198 Broad
" Martin stone cutter h 73 Allston
" Mary widow bds 231 Power
" Patrick laborer bds 18 Gesler
" Philip laborer bds 63 Commodore
" Thomas at Gorham's bds 106 Mawney
" Thomas F painter h 6 Moy
" William dyer bds 278 Charles

Plastering Hair, JAMES C. GOFF, 31 to 49 Point St.

Fogerty
" William (waiter) removed to Norwich Conn
" William J plumber h 57 Redwing
" see also Fogarty [101 Hudson
Fogg Baird packer 263 Westminster h
" Charles G buyer 263 Westminster h 101 Hudson [ham
" Frederick A ins agt bds 30 Bridg-
" Harold H clerk 87 Canal h 115 Hudson
" John S ice cart driver h 40 Carter
Foggitt William carpenter h 40 Tecumseh
" William jr plumber bds 8 Western
Fogila Giuseppe laborer bds 508 Eddy
Foisy Frank teamster 793 Westminster h 22 Huntington av [mirai
Folan Edward F electrician h 132 Ad-
Folcarelli Luigi laborer bds 149 Cedar
" Samuele laborer bds 149 Cedar
Folchi Giuseppe carpenter bds 91 Dean
Folco Giovanni laborer h 40 Hassan
" Giuseppe laborer h 67 Hassan
Foley Adele M Mrs tel operator Tabernacle bldg h 56 Bancroft
" Anna clerk 244 Westminster
" Catharine dressmaker bds 148 Chapin av
" Catharine widow of Jeremiah h 19 Judith
" Catharine Miss h 259 Valley
" Dennis (D Foley & Son) 198 Plainfield h 45 Howard [Plainfield
" D & Son (D and J H) variety 198
" Edward laborer h 148 Chapin av
" Edward jr pressman b 148 Chapin a
" Eliza M bds 55 Bancroft
" Ellen bds 137 Merino av
" Ellen widow h 52 Howard
" Frederick A jeweler h 173 Plain
" Honora Mrs h 131 Gallup
" James F iron worker h 199 Althea
" James H h 49 King Philip
" James H laborer h 187 Chapin av
" James H liquors 199 Weybosset and prop Royal Hotel 205 do h 80 Wesleyan av
" James H (operative) died April 6 1904
" Johanna widow of John h 552 S Main
" John foreman 55 Point h 2 Janes
" John laborer bds 536 Wickenden
" John laborer h 83 Carpenter
" John B & Co tag and label manufrs 45 Eddy h 262 Point
" John E clerk 161 Huntington av bds 187 Chapin av
" John J jeweler bds 2 Janes
" John J plumber h 12 Viola
" John J weaver h 49 King Philip
" Joseph H (D Foley & Son) 198 Plainfield bds 45 Howard [199 Power
" Juletta L bookkeeper 203 Eddy bds
" Kate E h 5 Danforth
" Kate G widow of James F h 199 Power
" Mary widow h 55 Chaffee
" Mary A widow h 136 Friendship
" Mary E bookkeeper 203 Eddy bds 193 Power
" Matthew F coachman h 12 Puritan
" Michael piper h 23 Covell
" Owen clerk bds 148 Chapin av
" Patrick clerk 118 Richmond bds 134 Borden
" Patrick laborer h 184 O'Connell
" Patrick laborer h 45 King Philip
" Patrick laborer h 108 Tockwotton
" Patrick J bookkeeper bds 134 Borden
" Patrick J clerk bds 108 Tockwotton
" Patrick J laborer bds 148 Chapin av
" Patrick W moved to New York city
" Richard hostler bds 45 Winter
" Richard laborer bds 179 Pine
" Thomas driver bds 2 Coleridge ct
" Thomas E motor man bds 26 Earl

Foley
" Timothy J jeweler bds 131 Gallup
" William lather h 67 Simmons
" William lineman bds 177 Pine
" William operative bds 77 Julian
" William A jeweler h 7 Hoppin
" William A (Foley & Murphy) 224 Weybosset, bds 12 Miner
" William J operative, h r 132 Mawney
" Winifred A dressmaker h 26 Pekin
" & Murphy (W A Foley, V T Murphy) eating house 224 Weybosset
Folger Clarence E clerk M & M T Co bds 101 E Manning
" Franklin B coachman h 150 South
" George A painter h 101 E Manning
" H Mabelle Mrs bds 99 South
Folgo Herminan barber bds 21 America
" Lawrence barber 128 Federal bds 90 Arthur av
Folkes Julius laborer h 55 Codding
Follansbee Frank E engineer h 203 Gano
Follensbee Byron F driver 310 Broad h at Pawtucket
Follett Albert E jeweler h 74 Prairie av
" Benjamin B draughtsman R I Co h 158 Clifford
" Charles E died May 4 1904
" Chester E motor man bds 127 W Clifford
" Edward M teamster h 26 Baxter
" Ellen F widow of Charles E h 127 W Clifford
" Frank B secretary F M Ballou Co 1323 Broad h 24 Verndale av
" Herbert laundry man rms 68 Cranston
" Mabel E bookkeeper bds 127 W Clifford
" Nellie A saleslady bds 127 W Clifford
" Walter clerk bds Central Hotel
" William L at B & S h 62 Nolan
Follis Arthur jeweler bds 281 Friendship
" Beatrice clerk bds 207 Gallup
" Harry stonesetter bds 207 Gallup
" Viola stenographer 706 Industrial Trust bldg bds 207 Gallup
" William jeweler h 207 Gallup
Follmar Charles H h 71 Progress av
" Frank A finisher bds 71 Progress av
FOLSOM FRED W & CO sailmakers 2 Planet h 812 N Main—see p 1529
" George E carpenter h 650 Plainfield
" Henry F (J N Folsom & Son) 497 Pine h 83 Burnett
" Hiram C junk 430 Pine h do
" John N & Son (Henry E) blacksmiths 497 Pine h 83 Burnett
" Leonard W at Screw Co h 29 Bates
Fones Harrie clerk R I Hospital Trust Co bds at Washington
" Joseph R laborer h 179 Transit
Fontaine Adelard blacksmith bds 55 Appleton
" Agnes widow h 374 Manton av
" Benjamin N file hardener bds 374 Manton av
" Clifford brakeman bds 674 Smith
" Edward (King & Fontaine) 72 Westminster h 30 Cyr
FONTAINE E MME restaurant 104 Westminster h 30 Cyr—see p 1632
" G Edward canvasser b 374 Manton a
" Isaac (U S A) bds 374 Manton av
" Israel R second hand b 374 Manton a
" John laborer h 959 Manton av
" Joseph barber bds 49 Davis
" Louis fireman bds 674 Smith
" May E bds 374 Manton av
" Nelson (U S A) bds 374 Manton av
" Paul L glazier 970 Westminster bds 374 Manton av
" Phileas weaver h 11 Worsted av
" Philippe conductor h 674 Smith
" see also Fountain and LaFontaine

TIMOTHY O'CONNOR, Florist, BLACKSTONE BOULEVARD and 272 Westminster St.

Fontanella Bartolomeo poultry dealer h 53 Arthur av [liams
Fontes Victor M machinist h 300 Wil-
Fonville John T carpenter h 531 Washington
Foote Anna Mrs bds 117 Sheldon
" Catharine R Mrs clerk 86 Weybosset bds 329 Plainfield [Fuller
" Frederick W supt 49 Westfield h 34
" Freeman fireman h 147 Donelson
" Harry E gateman Union Station rms 7 Walnut
Foran Edward F draughtsman 301 W Exchange bds 292 Fountain
" Louis N teamster h 280 Plain
" Margaret dressmaker b 125 Governor
" Thomas laborer bds 9 Duke
Forbes Charles florist Butler Hospital h 77 Evergreen
" Charles H motor man h 54 Colfax
" Cora R ostrich feather dresser 333 Westminster rm 3 rms 82 B'way
" Edward J machinist h 14 Esten
" Elizabeth L teacher Doyle av school bds 132 Jenkins [Jenkins
" Jane widow of Kenneth D h 132
" Kenneth D died February 11 1905
" Lithograph Co 29 Exchange rm 44
" Stella stenographer 75 Westminster rm 41 bds at Pawtucket
" Walter waiter 39 Weybosset [Pine
Forcey George W clerk 3 Burrill bds 221
Forcier Narcisse laborer h 10 Putnam
" see also Fortier [bds 298 Point
Ford Albert A clerk 263 Westminster
" Andrew musician h 470 Laurel Hill av
" Annie Mrs h 126 South
" Arthur carpenter bds 35 Conduit
" Bessie weaver bds 1157 N Main
" Charity widow h 106 Bates
" Charles E bds 58 Pearl
" Charles F rubber worker h 94 Merino
" Chester G elevator tender 263 Westminster bds at Manton
" Daniel plasterer rms 812 Westminster
" Edward rubber worker b 164 Chestnut
" Edward H engraver "Journal" bds 39 W River
" Eugene T removed to Tarkiln
" Francis laborer h 110 Florence
" Francis student bds 106 Bates
" Frank D h 208 Rochambeau av
" Franklin D accountant 1 Market sq h 218 Adelaide av
" F Ernest clerk bds 98 Atlantic av
" George F blacksmith h 196 Amherst
" George W carpenter h 98 Atlantic av
" Helen weaver bds 1157 N Main
" Henry J weaver h 5 Esther
" Hiram M foreman 355 Valley h 739 Harris av
" Hugh laborer h 39 West River
" James J carpenter 245 Canal h 195 Bellevue av
" James T died March 20 1905
" Jane widow of William h 67 Huntington av
" Jennie Miss h 1157 N Main
" Jeremiah operative h 286 Charles
" John laborer h 94 Newark
" John laborer bds 385 Atwells av
" John laborer h 363 Atwells av
" John (waiter) rem to Boston Mass
" John jr laborer h 9 Kossuth
" John B laborer h 40 Traverse
" J. Parker (Ford & Carpenter) 101 Sabin bds Crown Hotel
" Lewis musician h 153 Howell
" Lewis S clerk 21 Pine b 153 Howell
" Martha H widow of Selah bds 52 Erastus
" Martin C engineer h 58 Pearl
" Mary E wid of Moses J h 140 Codding
" Michael filecutter h 15 America
" Moses J died February 10 1905
" Payton R T foreman 316 Canal h 79 Howell

Ford

" Philip loomfixer h 24 Groton
" Philip L clerk bds 131 Ontario [av
" Robert M carpenter h 470 Laurel Hill
" Rose Miss h 407 Benefit
" Roselle nurse R I Hospital bds do
" Terrence W painter h 110 Florence
" Thomas laborer h 248 Willard av
" William barber h 40 B'way
" William clerk h 187 Plain
" William machinist h 5 Esther
" William H mechanical engineer h 131 Ontario
" William J weaver h 136 Union av
" & Carpenter (J P Ford, J P Carpenter) mfg jewelers 101 Sabin rm 17
Fordham Albert at B & S bds 26 Snow
Foreman Florence clerk 204 Union Trust bldg bds at Warren
Forest Aurele J pianist bds 290 Globe
" Charles A mgr 86 Weybosset rm 22A h 290 Globe
" John laborer bds 120 Randall
" see also Forrest
Forgue Arsene jr file cutter b 10 Turner
" Gilbert barber 20 Olneyville sq h at Centredale
" Homer H conductor h 331 Lockwood
" Julian laborer h r 79 Oak
" Lucien motor man h 18 Hyat
FORKEY MOSES P treas Reynolds Stamp and Stencil Works 3 Weybosset h 181 Waterman—see page 1607
Forlastro Vincenzo laborer h 11 Murphy
Forlong Arthur cook rms 290 Pine
Forlongieri Luigi laborer bds 145 Spruce
Forloni Frank Z cook 36 Middle h 99 Beacon av
" John cook h 22 Beacon av
" Luigi laborer h rear 149 Cedar
" Vincent boxmaker bds 99 Beacon av
Forman Joseph tailor 243 Broad h 173 Dudley
Formichelli Carlo jeweler h 130 Arthur a
" Ferdinando h 31 Penn
Fornaciari Americo laborer bds 33 Lily
Fornari Benedetto laborer h 27 Arthur av
" Giuseppe laborer h r 206 Cedar
Forrest Frank E rubber worker bds 20 Rodgers ct
" John W bds 111 Colfax
" Mary Mrs h 46 Pemberton
" Mary E nurse bds 48 Stewart
" Michael weaver h 20 Rodgers ct
" Minnie Mrs h 35 Steuben
" Nellie F Mrs h 111 Colfax
" Peter H operative bds 65 Aleppo
" Sarah A Mrs h 146 Wilson
" Thomas operative h 65 Aleppo
" William J bds 146 Wilson
" see also Forest
Forrester Janet L widow of Robert h 118 Pitman [118 Pitman
" Margaret S bookkeeper 183 Eddy bds
" Marion P bookkeeper bds 118 Pitman
" Mary E widow of Joseph H h 15 Marshall [den
Forsberg Alfred W machinist h 125 Bor-
" Andrew fireman h 56 Bissell
" August J carpenter h 11 Day
" Charles J hostler h 19 Lockwood
" Christina Mrs bds 161 Jewell
" Gustave laborer h 119 Willard av
" John A at Screw Co h 4 Dayton ct
" John V driver bds 52 Lyman
Forschner Paul painter h 51 Hewes
Forsell Anna I Mrs h 43 Harkness
" Edward toolmaker rms 379 Weybosset
" Erik H (Forsell & Strejcek) 610 Westminster h 110 Waverly
" John P Rev pastor Swedish Baptist Church h 32 Pearl.
FORSELL & STREJCEK (Erik H Forsell, Frank Strejcek) tailors 610 Westminster—see page 1524
Forshiner Joseph painter h 115 Lippitt

..Printing and Lithographing of Every Description..
E. L. FREEMAN & SONS, 3 Westminster St.

Forshner J Harry removed to N Attleboro Mass
" Knapp stable 31 Pond h 122 Stewart
Forslund Henry L blacksmith bds 30 Colfax
" John H blacksmith h 30 Colfax
Forsman Henry moulder h 125 Codding
Forster Warren R repairer 204 Union bds 59A Broad [green
Forsyth George A jeweler bds 85 Ever-
" James bds 108 Harold
" James machinist h 15 Salina
" James N clerk 243 Westminster bds 52 Lyman [nam
" Julia A widow of William T h 73 Put-
" Lillian F music teacher b 108 Harold
" Mary A died October 26 1904
" Matthew Mrs lodging house 61 Manton av
" Samuel D carpenter h 119 Lippitt
" Samuel D Mrs dressmaker h 119 Lippitt
" Thomas bookfolder h 108 Harold
" Thomas jr jeweler bds 108 Harold
" William machinist h 1 N Court apt 13
" William machinist h 293 Douglas av
" William S bookkeeper 143 Canal h 85 Evergreen [Court
" William S inspector 112 Union h 1 N
Fort Charles E police Station 2 h 167 Ivy
" Richard K letter carrier North P O h 56 Summit av
Forte Antonio laborer h 463 S Main
" Giulio laborer bds 811 Charles
" Giuseppe laborer h 811 Charles
" Joseph mariner h 60 Wickenden
Fortier Charles spinner h 18 Putnam
" David moulder h 69 Bowdoin
" Elie polisher bds 17 Andem
" Frank polisher bds 17 Andem
" see also Forcier
Fortin Abraham Mrs died June 18 1904
" Adelard laborer h 109 W River
" George millwright h 29 McDonough
" Lewis H D at B & S bds 60 Davis
Fortini Carlo teamster 175 Atwells av bds at Thornton [124 Federal
" Domenico teamster 175 Atwells av bds
Fortuna Francesco tailor bds 98 Knight
" Pietro carpenter bds 98 Knight
Fortunato Enrico laborer h 5 Crout
Fortune Frank hay and grain 872 Branch av h 192 Veazie
" Richard fireman h 18 Ashton
" Walter J laborer bds 129 Hendrick
Fosh Newell laborer h 165 Julian
Fosket Dayton H carrier East Side Station P O h 48 Padelford
Foss Amanda S widow of John O bds 63 Vernon
" Elvira T wid of Aaron h 123 Bernon
" Ernest O motor man h 63 Vernon
" Frank F supt Banigan bldg h 145 Holden
" James L rms 57 Wood
" Myron bookkeeper 75 Westminster rm 38 bds 63 Vernon
" Otis W cabinetmaker h 62 Borden
" Walter A foreman h 123 Bernon
Fossa Antonio laborer bds 23 Murphy
Fossier see Fortier
Foster Agnes A teacher Candace st school bds 134 Hamilton
" Albert T teacher of violin h 429 Angell
" Alfred carpenter bds 234 Alabama av
" Alfred driver h 1 Sheffield [rm 34
" Alfred B conductor h 874 Westminster
" Alma Mrs h 19 Hoyle
" Anna O kindergartener Montague st school bds 339 Thayer
" Annie bds 113 Davis
" Annie Mrs h 32 Broad [429 Angell
" A T Mrs teacher of violoncello h
" B A conductor h 890 Westminster rm 34
" Charles A carpenter Charles Field cor Hope h at Washington

Foster

" Charles E operative h 65 Ralph
" Charles H clerk "Journal" bds 71 Charles Field
" Charles S laborer h 23 Wayne
" Charlotte A widow bds 16 Irving av
" Chauncey bds 191 Howell
" Daphna cashier 2 Broad bds 19 Hoyle
" David clerk bds 134 Hamilton
FOSTER EDWARD C dyestuffs 357 Eddy h 123 Governor—see page 1472
" Edward W mason instructor h 39 Barrows
" Edward W upholsterer 215 Linwood av h 213 do [Field
" Edward W 48 S Water h 71 Charles
" Edwin E foreman 1143 Westminster h 10 Hammond
" Eliza Mrs h 168 Dodge
" Elizabeth widow h r 16 D
" Eugene fireman h 27 Mowry
" Fannie H Mrs h 48 Lloyd av
" Frank A mechanical engineer 425 Butler Exchange bds 25 Kenyon
" Frederick laborer h 16 Shove
" Frederick L jr salesman h 20 Moore
" George removed to Pawtucket
" George A bookbinder h 187 Alabama a
" George A clerk 56 Exchange pl bds 11 Greene
" George E h 5 Euclid av
" George E upholsterer 112 Elmwood av h 213 Linwood av
" George F laborer bds 43 Ship
" George W h 273 Masachusetts av
" Harry C sec and treas 10 D bds 48 Lloyd av
" Herbert S salesman h 50 Camp
" Howard W electrician h 22 Colfax
" Isaac F supt 100 Richmond h at E Providence
" James A pres J A Foster Co Weybosset, Dorrance and Middle h at Warwick
" James S jr (Weeden & Co) 19-21 Exchange h 87 Williams
" James W removed to New York city
" Jennie C bookkeeper bds 134 Hamilton
" John cashier National Bank of Commerce 4 Market sq h 89 Courtland
" John weaver h 224 Amherst
" John H h 1182 Chalkstone av
" John L removed to Rochester N Y
" John W removed to Cranston
" Jordan waiter bds 30 S Court
" Joseph W D (Randall & Foster) 802 Broad h 798 do
" J Herbert cotton broker 10 S Water h 456 Brook
FOSTER J A CO watches jewelry etc also loan office Weybosset, Dorrance and Middle—see page 1597
" Louis shoemaker bds 26 Garnet
" Louis T 18 S Water h 6 Olive
" Manuel porter 244 Westminster h r 16 Governor [Field
" Ralph Leete illustrator bds 71 Charles
" Richard F coachman h 349 Orms
" Robert G (Dodge & Camfield) 56 Exchange pl h 10 Creighton
" Samuel laborer h 25 Staniford
" Samuel jr sec 142 Daniel av bds 217 Blackstone [Mason h 339 Thayer
" Samuel J mgr Prov Warehouse Co 20
FOSTER STILLMAN A picture frame mfr 258 Weybosset h 20 Elmdale av —see page 1486
" S James jr 19 Exchange h 87 Williams
" Theodore W pres and treas 100 Richmond h 78 Waterman
" Theodore W & Bro Co mfg jewelers and silversmiths 100 Richmond
" Thomas S foreman h 163 Saratoga
" T Clyde vice-pres 100 Richmond bds 78 Waterman
" Walter S h 59 George
" William car cleaner h 15 Hooper pl

BIGGEST RETAIL MARKET IN UNITED STATES
PROVIDENCE PUBLIC MARKET CO.

Foster
" William janitor 301 Westminster h 168 Dodge
" William machinist h 134 Hamilton
" William weaver rms 29½ Manton av
" William A oysterman h 144 South
" William C 100 Richmond bds 78 Waterman [brary h 240 Bowen
" William E librarian Prov Public Li-
" William K sub clerk bds 134 Hamilton
" see also Forster
Fouchecourt Alcide barber 725 Cranston h at Cranston
" Paul barber 725 Cranston h 255 Waldo
Foules Allen S dressertender rms 44 Valley [h 15 Touro
Foulkes Robert operator "Telegram"
Fountaine see also Fontaine and LaFontaine
Four Friends Orchestra 107 Ridge
Fournier Abbe silversmith h 133 Wendell
" Adele widow h 1712 Westminster
" Albert cigarmaker h 27 Huntington a
" Albert machinist h 80 Stanwood
" Alfred H machinist b 77½ Atwells av
" Charles steamfitter b 350 Manton av
" Elie died June 6 1904
" Emery tinsmith h 15 Diamond
" Emmerie folder h 13 Lena
" Frank painter h 44 Bowdoin
" George H overseer 166 Valley bds 44 Bowdoin [Westminster
" Henry clerk 53 Manton av h 1693
" Israel mason h 10 Putnam
" Joseph mason h 34 Eden
" Joseph T tailor h 25 Gilmore
" J Arthur removed to Canada [h do
" Margaret Mrs dressmaker 82 Borden
" Ozeas J mason h 21 Putnam
" Stanislas pres and treas 331 Canal and bakery 250 Cranston h 252 do
" Theophile cigarmaker bds 1712 Westminster
" Thomas carpenter h 669 Broadway
" Thomas A bleacher bds 669 Broadway
" William bleacher bds 669 Broadway
" William M laborer h 209 Chapin av
FOURTH NATIONAL BANK Thomas Boyd jr cashier 79 Westminster—see page 1407
Fowden Albert loomfixer h 124 Eastwood av [h 35 Homer
Fowkes Hannah T widow of Frederick
" Henry F salesman bds 85 Homer
" William E packer 176 Weybosset b 27 Bolander
Fowle Marshall S died March 22 1905
Fowler Anna T widow of Charles C h 15 Arnold [Eddy
" Bros (J D Fowler) mfg jewelers 183
" Charles K collector 176 Weybosset h 69 Calla
" Clarissa A R Miss h 264 Doyle av
" Ellen F Mrs dressmaker h 512 N Main
" Frances H teacher Doyle av grammar bds 264 Doyle av
" George moulder bds 391 Manton av
" Henry T prof B U h 127 Lloyd av
" Herbert clerk 251 Weybosset h 152 Congdon [20 Bridgham
" Jeremiah D (Fowler Bros) 183 Eddy h
" John laborer h 46 Covell
" John L bookkeeper 183 Eddy bds 5 Franklin
" Joseph A h 336 Olney
" Joseph J weaver h 391 Manton av
" Julia nurse at St Elizabeth Home
" Lewis P plumber h 264 Doyle av
" Nathaniel C lather h r 138 Bridgham
" Sybil A attendant R I School of Design bds 68 Lloyd av
" Sydney H engineer h 24 Furnace
" William H piper h r 26 Providence
Fox Albert L bookkeeper h 43 Harrison
" Ann widow of J Francis h 163 Union a
" Anna E Mrs bds 42 State [Cedar
" Anna G bookkeeper 69 B'way b 44

Fox
" Annie cook State Home and School bds do
" Arthur F machinist h 10 Hyat
" Bartholomew carpenter h 1162 Chalkstone av
" Bernard boiler maker bds 45 Howard
" Bridget wid of John h 7 Cory
" Bridget Mrs h 158 Richmond
" Charles grocer 765 Atwells av h do
" Charles B silversmith h 13 Rounds av
" C Joseph (Fox & Saunders) 137 Weybosset bds 95 Providence
" Daniel sailor bds 249 S Main
" David H died December 16 1904
" Edward A jeweler h 6 Ringgold
" Ellen widow of Hugh h 131 Beacon a
" Francis laborer bds 128 Point
" George clerk 380 Westminster
" George E clerk 72 Weybosset rm 14 bds 43 Evergreen [green
" George J cornicemaker h 43 Ever-
" Harry jeweler bds 285 Cranston
" Henry laborer h 553 N Main
" Henry F laborer h 49 Polk
" Hugh laborer bds 128 Point
" James jeweler bds 131 Beacon av
" James laborer bds 146 Tockwotton
" James teamster h 472 Prairie av
" James F clerk P O h at Lakewood
" James S mattressmaker h 71 Arnold
" John jeweler h 124 Camden av
" John jr laborer h 157 South
" John F liquors 215 Manton av and 1723 Westminster h 45 Howard
" John F teamster 87 Dyer
" John J machinist h 2 Dome
" John P driver 85 Dyer h 140 Cranston
" John P lawyer 12 Olneyville sq h 66 Bridgham
" John P teamster h 7 Addison pl
" Joseph liquors 337 Chalkstone av bds 95 Orms
" Joseph tailor h 19 Hilton
" Lawrence jeweler bds 324 N Main
" Martin overseer 166 Valley bds 163 Union av
" Mary nurse h 24 Parnell
" Mary widow of Lawrence h 64 Hyat
" Mary widow of Patrick h 146 Tockwotton [Vinton
" Mary J widow of Patrick G h 99
" Matilda widow of Jesse C h 274 Plainfield
" Maurice L salesman b 95 Providence
" Michael bartender bds 113 Manton av
" Michael H clerk 333 Richmond h 63 Lockwood
" Michael H liquors 199 Richmond h do
" Michael J laborer h 67 Joslin
" Myrtle Mrs dry goods 68 Hudson h do
" Owen h 35 Dike
" Patrick bricklayer h 157 Smith
" Patrick stone cutter h 44 Cedar
" Patrick J liquors 1902 Westminster bds 175 Wendell
" Peter A tailor h rear 17 Trenton
" Philip J laborer h 98 Cross
" Rosanna Miss h 41 Appleton
" Samuel pedler h 31 Robinson
" Samuel tailor 18 College h 95 Providence
" Thomas A jeweler bds 35 Dike
" William pedler h 15 Lopez
FOX & SAUNDERS Inc (C Joseph Fox, Harry L Saunders) printers and manufs of jewelers' cards 137 Weybosset—see page 1598
Foxall Harry M chaser bds 64 Crescent
Foxhall Augusta Mrs h 204 Pine
Foy Bernard laborer h 170 Manton av
" James spinner bds 169 Huntington a
" Mary A Miss h 98 Pleasant
" Patrick laborer h 169 Huntington av
" Patrick J woolsorter bds 169 Huntington av

American and Scotch Fire Brick, MANCHESTER & HUDSON 85 Point Street

Foy
" Richard F ins agt h 345 Orms
" William P laborer h 98 Pleasant
Foye Frederick J coachman h 37 Plenty
" Thomas J teamster b 2 Coleridge ct
" Welcome U police Station 7 h 77 Ford
" see also Fahey and Fay
Foysy Frank teamster h 73 Althea
Fraatz Rudolph loomfixer h 909 Branch a
Fracasso Benedetto laborer h 212 Hawkins
" Filomeno laborer h 113 Ledge
Frackleton Florence D bds 79 Hope
" Henry musician rms 13 Claverick
" Mary A Mrs h 79 Hope
" Thomas H plater h 235 Pine
Fradin Charles milk dealer h 15 Hilton
Fragner Frederick jeweler h 147 Lockwood
Fragnoli Pietro laborer h 23 Dale
Frail Edward machinist h 145 Alverson av [Charles
Fraime Thomas J stone cutter h 258
Fraioli Gennaro removed to Italy
" Mariano laborer b rear 153 Cedar
Framert Robert moulder h r 65 Laban
Framonte Amilcare laborer b 104 Arthur av [rance b 52 Maple
Frampton Courtland H clerk Hotel Dor-
France Adam bartender h 34 Amsterdam
" Thomas W draughtsman 355 Harris av h at Norwood [Federal
Francesconi Annibale painter bds 111
Franceville Harriet E Miss h 101 Transit
Franchini Giulio cook bds 153 Federal
" Sebastiano laborer bds 143 Acorn
Francis Albert J carpenter h 359 Hartford av
" Annie Mrs h 40 Noyes av
" Antone clerk 124 Wickenden h at E Providence
" August M laborer h 81 Sheldon
" Brother teacher bds 205 Fountain
" Carl M clerk 49 Weybosset bds at Arlington [Plainfield
" Caroline E and Lillian L Misses h 433
" Esther M office sec 319 Butler Exchange bds 33 Hospital
" Ethel Mrs rms 9 Thomas
" George barber 152 Wickenden h 166 do
" George W (carpenter) removed to E Providence
" George W laborer h 129 E George
" Henry M foreman 75 Westminster rm 24 h at Arlington
" Herbert A removed to Cranston
" Job weaver h 8 Beetle
" John oysterman b r 254 India
" John P polisher h 189 Ives
" Joseph h 31 Governor
" Joseph L laborer bds 31 Governor
" Mary widow h r 103 Clifford
" Robert gardener rem to New York
" Samuel oysterman h r 254 India
" Stephen laborer h 140 Codding
" Susan widow bds 114 Westfield
" Thomas A clerk 10 S Water bds 107 Angell
" Thomas H teamster h 427 N Main
" Victor A jeweler bds 8 Beetle
" Walter R laborer h 15 Hayward
" William clerk 380 Westminster
" William H laborer h 114 Westfield
" William L laborer bds 31 Governor
Franco Antonio laborer h 25 Crout
" Domenico laborer h 597 Union av
" Gabriele laborer bds 22 Tell
" Henry laborer bds 597 Union av
" Luigi laborer bds 597 Union av
" Nicola laborer bds 165 Spruce
Franek Franz jeweler h 212 Sherburne
Franey James T clerk 212 Westminster bds 363 Friendship
" Thomas A machinist b 363 Friendship
" Thomas J clerk 25 Exchange h 363 Friendship
Franghetti Ferdinando laborer h 55 Ledge
Frangiose Cosimo teamster h 304 Douglas av
Frangirose Gaetano laborer b r 153 Cedar
Frank Albert baker h 88 Early
" August dyer h rear 56 Oak
" Bros (H Frank) liquors 171 S Main
" David auctioneer 24 Arch h do
" David pedler h 23 Bishop
" Hyman (Frank Bros) 171 S Main h 57 Olney
" Jacob shoemaker 176 Weybosset h 1 Printery
" Jacob H clerk 208 Union b 412 Pine
" John fireman bds 253 Orms
" Joseph clothing h 58 Lippitt
" Louis clerk h 412 Pine
" Maurey L merchant tailor 10 Broad h 178 Willard av
" Max grocer 39 Quaid h do
" Mike jeweler h 52 Chalkstone av
" Moses prop Union Paper and Stationery Co 307 Canal h 8 Star
" Peter shoemaker 1 Broad h 1 Printery
" Robert L moulder h 43 Burton
" Sampson whips 135 Charles h 115 Chalkstone av
" Samuel h 626 N Main
" Sarah bookkeeper 307 Canal b 8 Star
Frankel Herman machinist h 30 Alverson av
Frankenthal Ruben weaver h 806 Branch av [h at E Prov
Frankland Charles E junk 482 S Water
" Joseph clerk h 76 Arnold
" William junk h 72 E George
Franklin A Burrell foreman h 88 Pike
" Amey F Mrs h 10 Foster
" Annie N wid of George C h 30 Eighth
" Benjamin h 107 Vinton
" Benjamin clerk 28 Pine h 557 Westminster rm 13
" Benjamin steamfitter h 10 Almy
FRANKLIN BROS (H H & C A Franklin) stable 94 and 96 Dorrance —see page 1488
" Candy Store (The) 491 Westminster
" Charles carpenter h 526 Plainfield
" Charles A (Franklin Bros) 96 Dorrance h 273 Morris av
" Charles B letter carrier P O h 16 Central
" Cornelius A weaver bds 41 Appleton
" Dominick laborer h 482 Valley
FRANKLIN DYE HOUSE, Andrew Prior prop 115 Mathewson works 90 Smithfield av—see page 1650
" Frank clerk 62 Weybosset b 180 Point
" Frederick H (Saunders & Franklin) 184 Whittier av h 392 Plainfield
" Frederick P collector b 32 Superior
" George C broker 75 Westminster rm 45 bds 378 Broadway
" George T bds 92 Olney
" Geraldine F Mrs h 32 Superior
" Henry B h 15 Arch [Pike
" Henry B teamster 99 Canal bds 88
" Herman B clerk 131 Dorrance bds at Pawtucket
" Horace B (Franklin Bros) 96 Dorrance h 378 Broadway
" Irus A real estate bds 148 Holden
" Irving J teamster 99 Canal b 88 Pike
" James gasfitter h 154 Clifford
" John moulder h 77 River av
" John A clerk 443 Banigan bldg bds 273 Morris av
" John L F salesman 1163 Westminster b 55 Hammond
" Josephine Mrs dressmaker h 23 Salisbury
" Leander S painter h 392 Plainfield
" Leon teamster 99 Canal bds 88 Pike
" Leon P clerk h 159 Transit
" Lizzie widow bds 88 Bridgham

R. I. Printing Co. Fine Job Printing No. 66 Weybosset Street

FRANKLIN MACHINE CO Edgar G Durfee sec and treas 189 Charles above Randall—see front colored page C [36 Carpenter
" Margaret A widow of Thomas bds
" Martha bds r 936 Westminster
" Mason B h 920 Westminster
" Michael toolmaker h 522 Valley
FRANKLIN MUTUAL FIRE INS CO Joseph G Henshaw pres 15 Westminster rm 310—see back colored page U
" Phil mgr 705 Lapham bldg
FRANKLIN PRESS CO T J Griffin jr treas and mgr printers and publishers 63 Washington top floor—see page 1578
" Russell T bookkeeper 243 Dyer bds at Edgewood
" Samuel driver 5 Dorrance
" Samuel H h 15 Logan av
" William B harnessmaker h 12 Lowe a
Frankowska Mary M clerk bds 30 Greenwood
Franks John B salesman bds 22 Moore
Frankson Frank at B & S h 260 Blackstone [Davis
Franz Carl J foreman 52 Randall h 65
" Francisca teacher bds 65 Davis
" Margaret wid of Christian h 65 Davis
" Maria T dressmaker 65 Davis bds do
Frappiere Alfred boxmaker h 1720 Westminster
" Charles weaver bds 758 Branch av
" John N weaver bds 69 Bowdoin
" Joseph file forger h 179 Wendell
" Joseph machinist bds 69 Bowdoin
Frary Elmer E laborer bds 6 Palm
" Rhoda C widow h 6 Palm
Fraschetti Ciraico shoemaker 286½ Brook h 27 Fremont
Fraser Agnes nurse Butler Hospital
" Alexander machinist h 25 Constitution
" Alexander C foreman h 18 Jenckes
" Alexander S clerk 263 Westminster h at Edgewood
" Alice widow bds 11 Alger av
" Alice E h 841 Elmwood av
" Allan wheelwright h 36 Sprague
" Allen T engineer h 42 Waverly
" Andrew laborer h 162 Howell
" Annie dressmaker bds 15 Dora
" Annie M lodging house h 140 Summer
" Belle G nurse bds 36 George
" Benjamin stone cutter 1143 Westminster h at Manton
FRASER BROS teas coffees etc 297 and 299 Weybosset—see page 1505
" Cassie M dressmaker bds 211 Harrison
" Charles W asst supt h 614 Smith
" Christina Miss h 3 Western
FRASER DAVID S specialist 601 Caesar Misch bldg h 298 Public—see back cover
" Dora Mrs h 140 Althea
" Duncan horseshoer 19 Power h 135 do
" Duncan R clerk 13 Dyer h 268½ Point
" Edward A machinist bds 344 Plainfield
" Emerson clerk 87 Weybosset rm 29 bds 167 Pleasant
" Gordon driver bds 33 Bernon [ford
" Harriet widow of Simon rms 147 Cliff-
" Henry dentist h 79 Bradford
" Henry driver rms 79 Cranston
" Henry machinist bds 148 Stewart
" Horatio 297 Weybosset h 111 Aldrich
" Hugh clerk 137 Clifford bds 20 Gould
FRASER ISAAC A steam blowers and grate bars 87 Weybosset h 232 Ohio av—see page 1651
" Isabelle bds 140 Summer
" James operative h 44 Bancroft
" James D B clerk 99 Stewart bds 79 Bradford
" John bds 167 Pleasant
" John operative bds 248 Manton av
" John B blacksmith h 80 Pleasant

Fraser
" John D draughtsman 221 Stevens bds 327 Broadway
" John J removed to Canada
FRASER JOHN M & CO mfg jewelers 67 Friendship bds 59 Jackson—see page 1597
" John R carpenter bds 68 Hope
" Joseph dresser h 167 Pleasant
" J driver 5 Dorrance [Sprague
" Laura bookkeeper 150 Pine bds 36
" Lottie Mrs dressmaker bds 379 Weybosset
" Maragaret widow bds 47 Linton
" Margaret A nurse 137 Camp bds do
" Margaret C bookkeeper 23 S Main bds 18 Jenckes
" Margaret J h 85 Hope
" Marion widow of Thomas h 344 Plainfield
" Marjorie J manicure bds 135 Power
" Mary Mrs h 327 B'way
" Mary A Mrs h 42 Aborn
" Mary B widow h 40 Canton
" Mary C stenographer bds 135 Power
" Mary W widow of Frank H h 20 Park
" Maud bds 183 Benefit
" Peter G removed to Los Angeles Cal
" Peter R foreman 456 Benefit h 84 Camp [182 Friendship
" Priscilla widow of Roderick McG h
" Robert G driver bds 33 Bernon
" Simon foreman h 6 Hamlin
" Thomas D clerk 79 N Main h 232 Meeting
" Thomas D foreman h 94 Dexter
" Walter M bds 192 Ohio av
" William h 248 Manton av
" William clerk bds 135 Power
" William J night janitor Union Station h 52 Nashua
" William R engineer h 7 Douglas av
" see also Frasier, Frazier and Frazer
Frasier George H rem to Dayton O
" see also Fraser and Frazier
Frantanuono Angelo household furniture 365 Atwells av h do
" Frank laborer h 172 Spruce
" Joseph regular pharmacist bds 172 Spruce
" Leopoldo laborer h 12 Africa
" Michael laborer bds 58 Spruce
Fraters Antoine clerk 106 India h 121 Tockwotton
" Frank laborer h 108 Ives [nor
" Ignacia and Rose Misses h 35 Gover-
" John h 466 S Water
" Joseph carpenter h 35 Governor
" Joseph teamster h 146 Transit [266 do
" Manuel furniture 268 Wickenden h
" Manuel laborer h 42 E Transit
" Manuel laborer h 324 Williams
" Manuel laborer h 325 Williams
" Manuel laborer h r 23 Trenton
" Manuel R laborer h r 59 Preston
" Thomas R moulder h 33 Trenton
" see also Freitas
Frattarelli Biagio clerk 10 Swiss b 27 do
" Esterino tailor bds 414 Atwells av
Frawley Henry machinist h 218 Dean
" Marietta Miss nurse bds 421 Pine
" William H rigger bds 26 School
Frazee Henry driver 263 Westminster bds 79 Cranston
" Victor teacher Hope Street High school h 82 Larch
Frazer John H engineer h 6 Coggeshall
" J William blacksmith rms 1830 Westminster
" Peter R currier 456 Benefit h 84 Camp
" see also Fraser, Frasier and Frazier
Frazier Antone laborer h r 19 Trenton
" Arvine A editor "Club Life" h 107 Harrison
" Bertha Mrs h 176 Aborn
" Edward laborer h 6 W Hoyle
" Francis P teamster h 19 Trenton

Central Trust Co. HOME DEPOSIT BANK SYSTEM, 171 Westminster St.

Frazier
" George H laborer h 37 Seabury
" James C clerk 101 Sabin rm 4 bds 197 Pond
" Joseph rms 318 Weybosset
" Julia Mrs h 197 Pond
" Leo mason h 76 Westfield
" Peter polisher h 76 Westfield
" Vernon L h 197 Pond
" Victor H clerk 70 Mathewson bds 197 Pond
" Viola E Mrs bds 19 Atwood
" Walter E clerk 66 Westminster bds 197 Pond
" see also Fraser, Frasier and Frazer
Frebee Christian designer h 153 Dudley
Frech Charles bookkeeper bds 235 Waterman
Frechette Esdras weaver h 91 Barstow
" Joseph weaver h 17 Winchester
" Joseph E weaver h 91 Barstow
" Onesime weaver h 796 Branch av
Freden Alfred L clerk 54 Weybosset bds 118 Wesleyan av [field
Frederick Anton weaver h 249 Plain-
" Augusta P stenographer 48 Custom House st rm 37 bds 117 River av
" Emil h 117 River av
" Eugene G bds 23 Lena
" Henry packer h 337 Plainfield
" Nicholas teamster h 9 Eiswald
" Nicholas jr operative b 9 Eiswald
Fredericks Edward H buyer 263 Westminster h 93 Peace
Frederickson Martin machinist bds 85 Harold
" Peter farmer h 1231 Chalkstone av
Fredette Joseph S night lunch h 38 Valley
" Louis brakeman bds 9 Tuxedo av
" Nazaire died February 3 1904
Fredfelt Joel removed to Chicago, Ill
Fredin Olaf H cutter h 12 Mt Vernon
Fredlund Ellen bookkeeper 711 Westminster bds 1048 Eddy
" John metal worker h 1048 Eddy
Fredricks Oscar filemaker h 46 Huron
" William H clerk J A Potter & Co foot of Crary h 37 Somerset
Fredrickson Charles A machinist h 17 Staniford [b 18 Robinson
" John H confectionery 181 Prairie av
" Peter farmer h 1231 Chalkstone av
Freeberg Edward lunchman b 56 Arnold
Freeborn Ella N housekeeper 219 Pearl
" George (George M Freeborn & Co) 72 S Water bds 72 Lloyd av
" George M & Co (George Freeborn) painters 72 S Water
" Harriet C Mrs bds 65 Medway
" John C clerk bds 15 Poplar
Freedman Ira I color mixer h 8 Goddard [rms 414 Weybosset
" Samuel salesman 395 Westminster
Freehoffer Frank operative rms 17 Messer
" John H spinner h 515 Douglas av
Freel John laborer bds 121 Codding
" John J coremaker h 121 Codding
Freeland George F farmer State Home and School bds do
" George F Mrs teacher State Home and School bds do [ward rd
Freeley James coachman h 295 Wood-
Freelove Frederick driver h 1 Soules av
Freeman Abbie A Mrs h 124 S Main
" Anna B widow of John H h 27 Amy
" Anna F bds 98 Carpenter
" Annie widow h 22 Winslow
" Annie F widow bds 40 Seventh
" Annie F widow h 43 Bowen
" Arthur C draughtsman 355 Harris av h 11 Nisbet
" Belle F bds 44 Valley
" Caleb E died August 3 1904
" Carlos D clerk 12 S Water bds at Barrowsville Mass

Freeman
" Carrie A widow of Caleb E h 49 Ellery
" Charles laborer rms 134 Delaine
" Charles N silversmith h 57 Vineyard
" Clarence H messenger 4 Market sq h 67 Ring
FREEMAN CLARK W (successor to J F Lassen & Co) sails tents and awning maker 923 Westminster h 28 Arch—see page 1445
" Daniel laborer bds 812 Westminster
" Della S principal Benefit st school bds 16 Arch
" Donald H foreman D & W Fuse Co h 812 Westminster [bds 16 Arch
" Edith G teacher Oxford st school
" Edward L railroad commissioner State House rm 121 and (E L Freeman & Sons) 3 Westminster h at Central Falls
" Edwin W carpenter h 210 Bellevue a
" Eliza A, Mary E and Virginia A Misses dressmakers h 99 Tobey
" Esek porter rms 427 Washington
" Estella Mrs bds 21 Dime
FREEMAN E L & SONS (Edward L, Joseph W) stationers booksellers and printers 3 Westminster—see foot lines
" Frank E upholsterer h 82 Daboll
" Frank F restaurant 39 Weybosset h 52 Maple
" George printer bds 80 Seventh
" George A asst bookkeeper 32 Westminster h 216 Waterman
" George A real estate agt 48 Custom House st rm 5 bds 101 Hamilton
" George H laborer h 496 Huntington a
" Hannah M bds 51 Jastram
" Helen C bds 213 Ocean
" Helen M widow h 213 Ocean
" Herbert A instructor bds 27 Amy
" Herbert A laborer b 97 Logan av
" Herbert E h 213 Ocean
" Ida M bds 199 Meeting
" James laborer bds 38 Transit
" James painter h 182 Gano
" James F real estate and ins agt 171 Westminster h 287 Washington av
" James W porter h 11 Empire
" Jane widow bds 45 East Transit
" John physician bds 113 Codding
" John R pres 815 Banigan bldg h 235 Arlington av
" Joseph W (E L Freeman & Sons) 3 Westminster h at Central Falls
" Katherine widow of Alanson h 24 Homer
" Lester A h 22 Harvard av
" Margaret E widow of Edward h 88 Beacon av
" Martha A teacher Hammond st school bds 16 Arch
" Mary A wid of Albert h 101 Hamilton
" Maud C widow of William C h 9 Catalpa rd
" M Oscar clerk 370 Elmwood av h 54 Sackett
" Nathaniel D h 145 Morris av
" Nelson hostler h 74 Lester
" Olive M nurse rms 242 Broad
" Otis machinist bds 351 Pine
" Otis M 301 Union Trust bldg bds 56 Waterman
" Ralph W printer bds 78 Vernon
" Richard H laborer h 58 Puritan
" Rolland B oyster opener b 97 Logan a
" Rose widow h 31 Pomfret
" Roy L student bds 22 Harvard av
" Sarah E widow of Thomas h 91 Borden [Hamilton
" Thomas shoemaker 41 Cranston h 32
" Thomas J (Baker & Freeman) 189 Eddy bds 287 Washington av
" Walter mgr 98 S Water h 16 Arch
" Walter H clerk 7 Pine bds 52 Maple

Invalid Rolling Chairs for sale by Geo. L. Claflin Company

Freeman
" Wealthy W bds 588 Plainfield
" William C died July 26 1904
" William H laborer h 97 Logan av
" William J clerk 1917 Westminster h 22 Vernon [Edgewood
" William J grocer 268 Alabama av h at
" William J laborer h 240 Plain
" William P H glass cutter b 42 Bowen
Freer James at B & S h 27 Bath
" Robert engineer B & S h 407 Orms
" William H apprentice bds 27 Bath
Freese Carleton F clerk "Telegram" h 113 Hudson [h 1304 Broad
" Charles O salesman 231 W Exchange
" F Herbert clerk 112 Union b 1273 Eddy
" George H overseer h 1273 Eddy
" Lulie Morton Mrs music teacher h 1273 Eddy [Reynolds av
" Mabel C bookkeeper 31 Sabin bds 176
" Osborn S clerk bds 1273 Eddy
" Swan toolmaker h 176 Reynolds av
Freethey Carrie L teacher Roosevelt st grammar bds 188 Pond
" James at B & S b 570 Broadway
Fregeau Zoe widow bds 574 Broadway
Fregeole Felix A barber h 723 Westminster
Freiberg Edward eating house 233 Dyer h 56 Arnold
Freiberger Edward weaver h 78 Clarence
" see also Frieberger
Freira Joseph laborer h 34 E Transit
Freitag David salesman rms 25 Hospital
Freitas Manuel laborer h 29 Clematis
" see also Fraters
French Alfred W machinist h 3 Nashua
" Angie L removed to Norway Maine
" Anna Mrs h 2 Conduit
" Catharine wid of James S h 824 Broad
" Charles H (Arlington) h 758 Cranston
" Charles W driver bds 97 Bellevue av
" Chemical Co 159 Manton av
" Diana widow h 50 Hartford av
" Ella A (930 Broad) rem to Riverside
" Ella A Mrs h 2 Conduit
" Emery J toolmaker h 82 Penn
" Ephraim W broker h 365 Laurel Hill av
" Frank B bookkeeper h 154 Point
" Frank G clerk 91 Canal h at Riverside
" Fred G salesman 331 Canal bds 271 Pearl apt 24
" Frederick jeweler rms 79 Broad
" F W buyer 244 Westminster h at Pawtucket
" George O & Co contractors 54 Friendship h at Pawtucket
" George R W rem to Taunton Mass
" Hannah widow of William E bds 100 Whittier av [h at Arlington
" Harold A collector 793 Westminster
" Henry A foreman bds 145 Cranston
" Horace Mrs h 613 Angell
" H Nelson inspector 17 Custom House st h at Pawtucket
" Irving T clerk h 139 Wadsworth
" Irving T jr clerk 765 Westminster bds 130 Wadsworth
" Isabel C removed to Pawtucket
" James laborer rms 388 Weybosset
" James porter 185 Westminster h 457 Fountain
" Jane Miss h 457 Fountain
" John H clerk 17 Custom House st h at E Providence
" Joseph E belt maker h 97 Bellevue av
" Joseph E machinist B & S h 102 Ruggles [613 Angell
" Laura I teacher Messer st school bds
" Lavinia Mrs h 9 Benedict
" Louisa F Mrs dressmaker h 139 Messer
" Martin V B painter bds 129 Hanover
" Mary E removed to Riverside
" Milton oyster opener h 171 Lockwood

French
" Philip R bds 42 Angell [62 Carpenter
" Raymond B electrician 24 Page bds
" Robert carpenter h 41 Stamford av
" Samuel E buyer 293 Westminster h 43 McKinley
" Susan h 457 Fountain [6
" Telegraph Cable Co 23 Weybosset rm
" Thomas h 69 Wood
" Walter A C, Protective Department No. 1, 142 Richmond rms do
" Walter E asst engineer 87 Weybosset rm 50 bds 44 Bridgham
" Walter I clerk 5 Charles b 613 Angell
" William bds 368 Public
" William diesinker h 93 Mitchell
" William flagman bds 50 Hartford av
" William B jeweler b 322 Friendship
" William L clerk 78 Weybosset bds 41 Stanford av
Frenette Wenceslas clerk 89 Julian bds 69 Bowdoin
Frenzi Francesco laborer h 8 Lily
Frere Gabrielle Miss bds 16 Frank
Frettoloso Arcangelo harness maker h 3 Marietta
Fretter Herman J silversmith h 88 Logan av
Fretwell John bds 65 College
Freudigmann Martin brewer h 28 DeSoto
Frew James operative h 119 Hudson
Frey Paul laborer 736 Smith bds do
Fricker Alexander compositor "News" b 228 Eastwood av [175 Indiana av
" Edwin C teamster 301 W Exchange h
" Frederick B weaver b 76 Laban
" George h 338 Plainfield
" George E died August 16 1904
" George W coremaker h 123 Hudson
" James loomfixer h 76 Laban
" John F clerk h 50 Oak [70 Laban
" Joseph W driver 301 W Exchange h
" Julius piano tuner 327 Westminster bds 21 Beacon av
" Mary widow of George E h 21 Linton
" Victor cabinet maker bds 119 Elm
" Welcome confectioner 317 Amherst h 390 Manton av
" William A tinsmith h 152 Delaine
" William E operative bds 21 Linton
Friden Alfred J tailor h 118 Wesleyan a
" Andrew P machinist h 71 Algonquin
Frieberger Albert driver 101 Weybosset bds 104 Wadsworth
" Edward weaver h 78 Clarence
" Gustave J operator bds 78 Clarence
" see also Freiberger
Friedberg Joseph h 321 N Main
" R William bds 321 N Main
Friederick Henry clerk 212 Union rm 605 bds at Edgewood
Friedl Clemens chaser h 311 Bucklin
Friedland Harry tailor 400 Westminster rm 504 bds 24 Frank
Friedman Abram bds 23 Arnold
" Harris pedler h 4 Pilgrim block
" Harris & Co tailors 132 S Main h 23 Arnold
" Max tailor h 409 Benefit
" Minachian tailor bds 385 N Main
" Rosalia midwife h 52 Charles
" Samuel shoemaker h 204 Chalkstone a
" Simon provisions 196 Willard av h 185 do
Friedrich Edward H buyer h 93 Peace
Friel Nellie h 133 Fountain
" Patrick H boarding h 223 Friendship
Friend Albert H clerk 204 Union bds 292 Knight
" Fred I salesman h 292 Knight
" George W ins agt h 43 Davis
" Harold L grinder bds 43 Davis
" James laborer bds 285 Richmond
" Rachel L Mrs h 285 Globe
Friendson Simon H tailor 140 N Main h 331 Smith
Fries Christina widow h 188 Pine

JAMES G. GOFF, 31 to 49 Point Street, Dealer in North River Blue Stone

Fries
" George W h 222 Pine
Frieze see Freese
Frigon Joseph driver bds 44 Noyes av
Friman Mike pedler b 52 Chalkstone av
Frink Barnett tailor bds r 393 N Main
" Charles H salesman 155 Canal h 2 Tanner
" Eliza A widow h 59 Camp
" Mabel S stenographer chief of police office bds 59 Camp [av h do
Frinkel Rebecca Mrs grocer 78 Ormsbee
Frisch August removed to Pawtucket
Fritsch Carl mgr 183 Union h 31 Dartmouth av
FRITSCHER ANTHONY F practical furrier 112 Mathewson h 110 Smith, Edgewood—see page 1448
" George driver bds 282 Dean
Fritz George jr adv agt bds 16 Irving av
" John A driver 380 Westminster h 191 Althea [East Providence
" Louis harnessmaker 54 Point h at
Fritzsche Otto C clerk h 37 Almy
Froberg Andrew P conductor h 61 Carpenter
" Carrie M stenographer b 509 Morris a
" Ellen P teacher Thayer st grammar bds 509 Morris av
" John L coachman h 15 Carrington av
" Peter cook Butler Hospital h 509 Morris av
" Peter machinist h 348 Orms
Frolander Gustaf moulder h 105 Canton
Frolio Adolfo laborer bds 610 Union av
" Antonio laborer h 153 Cedar
" Francesco laborer h 153 Cedar
" Giuseppe laborer b 40 Arthur av
From Joseph ladies tailor 420 Broad h 61 Staniford
Frost Caroline E widow of Alanson h 1418 Broad
" Edward F reporter "Telegram" h 6 Pilgrim block
" Edwin C h 11 Arnold
" George H h 301 Knight
" G Frederick clerk Common Pleas Division Court House b 29 Benevolent
" Harry B student bds 233 Ohio av
" Isabella M widow of George W bds 88 Congdon
" Jewelry Co mfg jewelers 215 Weybosset
" Maurice L clerk 96 Weybosset bds at Central Falls
" Theodosia widow of Samuel h 160 Carpenter
FROST WALTER B & CO publishers The Manufacturing Jeweler 42 Weybosset rm 23 h 233 Ohio av—see page 1209
" William A rem to New Bedford Mass
" W Louis lawyer 48 Custom House st rm 27 bds 233 Ohio av
Fruscella Joseph (Mariano & Fruscella) 252 Atwells av h 274 do [h 969 Eddy
Fry Albert F (Fry Bros) 38 Friendship
" Amos P watchman h 31 Central
" Bros (Albert F and Walter U) mfg jewelers 38 Friendship
" Cordelia A J widow h 65 Lester
" Elsie G widow of Lauriston h 31 Haskins [Waterman
" Frances H widow of Charles B bds 45
" Fred A jr porter bds 209 Sherburne
" Henry ins agt 412 Banigan bldg h 29 Reservoir av [Davis's boat house
" James mariner h Allen's av rear
" Joseph H draughtsman 301 W Exchange h 29 Reservoir av
" Martha H Mrs h 209 Sherburne
" Walter U (Fry Bros) 38 Friendship h 25 Babcock [151 Benefit
" William C railway postal clerk bds
" William R driver h 13 Bassett
Frye Martha Mrs h 169 S Main

Frye
" Mary seamstress 180 Westminster bds 125 Governor
Fryer Annie E stenographer 17 Custom House st rm 28 bds 19 Squanto
" Edith bookkeeper 19 Calender bds 19 Squanto
" Ida M clerk 91 S Main bds 19 Squanto
" Nelson R weaver h 189 Woodward rd
" Samuel h 19 Squanto
Fryxell Alfred L machinist h 127 Beacon av [Hay h 64 Wilson
Fuderer William F pressman Pine cor
Fuerth Ernest toolmaker bds 276 California av [fornia av
" William foreman 227 Eddy h 276 Cali-
Fugere Anselme weaver h 25 Winchester
" Arthur spinner bds 25 Winchester
Fulford Charles foreman Gorham Mfg Co h 12 Rutland [h 52 Verndale av
" Harry (Fulford & Hobart) 14 Blount
" Joseph teamster h 22 Nebraska
" & Hobart (H Fulford, G M Hobart) metal ornaments 14 Blount
Fuller Adrian J (J S Fuller & Son) 14 Page h 1183 N Main
" Althea T Ide Miss teacher bds 401 Benefit [lent
" Anna widow of Albert rms 9 Benevo-
" Annie M Mrs h 75 Bridgham [fit
" Arthur A supt 521 S Main h 401 Bene-
" Byron C clerk bds 58 Dexter
" Caleb A removed to Madison Wis
" Calvin S real estate h 144 Wayland a
" Charles E gold plater 100 Richmond h at Pawtuxet
" Charles E jr foreman h 105 Pearl
" Charles W foreman 226 Dyer h 92 Harrison
" Edmund D operative bds 108 Bates
" Edward editorial dept "Journal" bds 261 Benefit
" Edward M ins agt 301 Union Trust bldg h at Pawtuxet
" Edward W machinist bds 344 Broad
" Emily F widow h 108 Bates
" Ernest L sec 100 Richmond h at Pawtuxet [Brook
" Etta L widow of Edward D h 283
" Eugene mason bds 165 Whitmarsh
" Everard C bookkeeper 3 Washington row h at Hebronville
" Everett motor man rms 172 S Main
" Florence Mrs h 102 Peace
" Frank B toolmaker bds 75 Bridgham
" Frank C driver h 10 Bemis ct
" Fred E asst supt Barnaby Co 180 Westminster h 92 Elm Grove av
FULLER FREDERIC brass and bell founder 604 S Main; also Fuller Iron Works 40 Tockwotton h 79 Charles Field—see page 1468
" Frederic H 604 S Main and vice-pres 40 Tockwotton h 277 Brook
" Frederick jeweler bds 23 Penelope pl
" Federick laborer rms 8 Tighiman
" Frederick C h 206 Clifford
" Frederick H clerk h 105 Wilson
" George bookkeeper 504 S Water bds 630 Angell
" George jeweler bds 33 Gilmore
" George H (Thompson Express Co) 81 Exchange pl h at E Providence
" Grace E music teacher b 56 Candace
" Gustavus horseshoer 858 N Main h at Pawtucket
" Harriet F Mrs h 144 Wayland av
" Harriet P Mrs teacher English High school h 170 Prospect [680 Angell
" Harry asst teller 63 Westminster h
" Henry A stable and carriage repository 49 Tobey h 507 Broadway
" Henry L plumber h 67 Beacon av
" Herbert H 40 Tockwotton h 208 Williams

TIMOTHY O'CONNOR, Blackstone Boulevard and 272 Westminster St. Bedding Plants at Wholesale

Fuller
" Homer B clerk 297 Weybosset bds 271 Cranston
" Howard F salesman 309 Dean bds 56 Candace
FULLER IRON WORKS (THE) Frederic Fuller pres R C Fuller sec and treas 40 Tockwotton cor S Main—see page 1468
" James machinist h 56 Candace
" James weaver h 47 Fairmount av
" James A jeweler h 50 Lippitt [son
" James R grocer 45 Gilmore b 105 Wil-
FULLER JOB S & SON (Adrian J) plumbers and gasfitters 14 Page h 1187 N Main—see page 1573
" John G (The J G Fuller Co) 7 Beverly rm 19
" John P driver bds 58 Dexter [rm 19
" J G Co mfg jewelers 7 Beverly
" Kate D Mrs h 132 Washington
" Lillian M bds 58 Dexter
" Lizzie F Miss h 58 Dexter
" Mabel E H widow of Elmer bds 798 Broad
" Manley C jeweler h 291 Carpenter
" Manley J removed to Manton
" Marshall H salesman h 184 Cypress
" Mary laundress bds 43 Ives
" Mary A widow of George sr h 680 Angell
" Myron H coal bds 362 Pine
" Pauline widow h 43 Ives
" Perry A jeweler h 258 Lowell av
" Robert G bds 59 Charles Field
" Rose J cashier 66 Weybosset h at Crescent Park
" R Clinton sec and treas 40 Tockwotton bds 79 Charles Field
" Walter M mgr 668 Eddy h 254 Dudley
" William C reg phar 486 B'way h 147 Angell
" William H bookkeeper h 259 Vermont av
" William L C motor man bds 108 Bates
" William O h 59 Charles Field
" William R machinist bds 56 Candace
" Winfield J clerk 17 Custom House st bds 87 Dartmouth av [Jenkins
Fullerton Robert J contractor h 25
Fulton Frank T physician 169 Angell bds do [Violet
" Hugh carpenter 251 Weybosset h 25
" H Allan clerk at B & S bds 25 Violet
" James H baker bds 1 Walling
" Jessie widow h 1 Walling
" Joseph clerk 85 Cross h 70 Lippitt
" Robert carpenter h 29 Calais
" Truman carpenter h 17 Wise ct
" William E clerk 746 Potter av bds 1 Walling
Funari Luigi laborer h 644 Silver Lake a
Funaro Mariano laborer bds 396 W Exchange [232 Friendship
Funduklian Vahram S toolmaker bds
Funk Mervin B baker h 292 Globe
Funke Robert cigarmaker b 10 Paca pl
Funkey Oscar weaver bds 604 Broadway
Fuoco Domenico tailor bds 18 Marietta
Furoli Carmine laborer bds 820 Charles
" Domenico fireman h 17 Ledge
" Giovanni laborer h 820 Charles
Furby see Ferby
Furch Adolph brakeman h 35 E Transit
Furey E Theresa dressmaker bds rear 44 Bowdoin
" James laborer h 6 Dowling pl
" James moulder h 947 Chalkstone av
" John filemaker bds 80 Robin
" John (U S N) bds 603 Harris av
" Joseph E operative h 31 Judith
" Malvina widow of Thomas E h 603 Harris av
" Michael h 103 Pleasant View av
" Thomas filemaker h 4 Dorr
" Thomas H operative h 125 Bowdoin

Furey
" Theresa E and Mary E Misses h 105 Putnam [bds do
Furguson Minnie nurse R I Hospital
Furlong Anna M Miss h 78 Medway
" Annie widow of Edward h 175 Gano
" Edward T driver bds 175 Gano
" Grace M stenographer 68 Weybosset bds 125 Thayer
" James E foreman h 125 Thayer
" James E stenographer Hemlock bds 125 Thayer
" John H engineer h 10 Noyes av
FURLONG JOHN W & CO contractors 46 and 65 Benevolent and 75 Westminster rm 24 h 46 Benevolent—see page 1654
" Theresa G principal Ives st school bds 78 Medway
" T Clifford builder bds 46 Benevolent
Furmanek John laborer bds rear 168 Hartford av
Furtado Antonio laborer h 74 Wickenden
Furth William foreman 227 Eddy h 276 California av
Furumoto Harry S h 32 Humboldt av
Fusaro Pietro laborer bds 212 Cedar
Fuscellaro Fiorangello shoemaker h 78 Hassan
" Giacinto carpenter bds 78 Hassan
Fusco Angelo laborer h 9 Swiss
" Angelo laborer bds 13 Swiss
" Antonio laborer bds 38 Knight
" Casimirro laborer h 13 Swiss
" Francesco laborer h 106 Tell
" Francesco operative bds 95 Gesler
" John tailor bds 90 Arthur av
" Luigi laborer h 579 Union av
" Michael laborer h r 43 Silver Lake av
" Nicola shoemaker 113 Federal bds 30 Weeden
" Vincenzo laborer bds 23 Murphy
Fussell Henry laborer rms 1.0 Chestnut
Fuyat Henry painter h 81 River av
" Henry J foreman 241 Harris av h 84 Robin
" Leonard N J draughtsman 152 Weybosset rm 9 bds 81 River av
" Martin H at B & S h 33 Vinton
" T J rupture specialist 269 Fountain h do [269 do
" T J jr patternmaker 387 Fountain bds
" William J musician h 796 Atwells av
Fuzard Frederick C boilermaker h 20 Atwood

Gabbi Charles L laborer h 94 Niantic av
" Frederick H clerk Ind Trust Co bds 92 Niantic av
" William L C foreman h 34 Burnett
GABORIAULT HENRY A successor to F Campbell & Co carpenter and contractor 957 Westminster—see page 1552
Gaboury George J gasfitter h 26 Palmer
Gabrey Joseph operative h 7 Weeks
Gabriel Carl janitor 155 Niagara h do
" John laborer h 110 India
" Montague jeweler h 79 Gallup
Gabriele Antonio laborer bds 206 Cedar
" Francesco musician bds 30 Murphy
" Frere teacher of music bds 16 Frank
Gabrielsen August rubber worker bds 38 Bergen
" John K machinist h 24 Moultrie ct
Gaburri Ada B (widow of Leoni E) removed to Washington D C
Gacampo Michele shoemaker 32 Plainfield h 43 What Cheer av
Gadbois Alzir confectionery 25 Huntington av h do
" Antoine weaver h 132 Huntington av
" Eugene polisher bds 25 Huntington av
" Malvina dressmaker 25 Huntington av h do
Gaddes Francis widow h 13 Pocasset av

Twinlock Loose Leaf Ledger is the Best E. L. FREEMAN & SONS 3 Westminster St.

Gaddes
" Isaac H blacksmith h 336 Sayles
Gaddis David laborer bds 21 Wiley
" Frederick C coremaker bds 21 Wiley
" John laborer h 21 Wiley
Gadois Louis removed to Coldbrook N H
" Mary R Mrs bds 9 Baldwin ct
" William D nurse bds 9 Baldwin ct
Gaffett Beriah N h 50 Willow
Gaffney Andrew A bds 221 Rhodes
" Annie widow of John B h 297 Lockwood
" Charles A jeweler h 16 Schofield
" Charles H tinsmith bds 34 Binney
" Eugene waiter bds rear 118 Plain
" Francis clerk 4 Hedley b 45 W River
" George E salesman 252 Canal h 16 Catalpa rd [52 Calais
" James engineer 10 Dorrance wharf h
" James F h 57 Monticello
" James T violin maker h 104 Codding
" John laborer bds 38 Pike
" John laborer h 510 Wickenden
" John A h 34 Binney
" John H prop Acme Pearl Co 22 Conduit h 336 Plain
" John J jeweler bds 52 Calais
" John J pedler h 192 Oregon
" Kate widow h 59 Kossuth
" Katherine bds 510 Wickenden
" Mary widow of Owen bds 75 Brook
" Mary widow of Patrick h rear 1698 Westminster
" Mary E widow of Patrick h 39 Derry
" Mary E Miss dressmaker h 235 Pearl
" Matthew laborer h 702 Potter av
" Michael laborer bds 510 Wickenden
" Patrick liquors 495 Eddy h 221 Rhodes
" Thomas machinist h 29 Bates
" William laborer bds rear 1698 Westminster
Gage Benjamin A bookkeper 3 Central h 88 Wesleyan av [Groton
" Blanche widow of Joseph h 20
" Charles F prop 129 Weybosset bds 111 Broad
" Chester A steamfitter bds 20 Groton
" Edward E master mariner h 198 N Main
" Ellen I teacher Meeting st school bds 85 Waverly [Summer
" Fred W foreman 47 Charles h 80
" Frederick O civil engineer City Hall bds 472 Public
" Harry H clerk 313 Westminster h at Riverside
" Isaac M h 20 Groton
GAGE L H LUMBER CO 32 Westminster rms 41 42 and 43—see page 1552
" Mary F widow of Arthur A h 85 Waverly
" Rachel L Mrs h 111 Broad
" Rudolph silversmith h 472 Public
" William H ticket clerk Union Station h at Warren
Gagen Joseph A conductor N Y N H & H R R h 16 Branch av
Gager Faith nurse East Side Hospital bds do [h 102 Kenyon
" George M foreman R I Label Works
" Walter M student bds 102 Kenyon
Gaghen Edward finisher bds 28 Sears av
" Francis machinist bds 28 Sears av
" John finisher bds 28 Sears av
" Owen h 28 Sears av
Gagliano Maria A widow h 130 Federal
Gagliardi Vito A laborer h 23 Republican
Gagne Chrysologue laborer h 148 Putnam
" David laborer h 6 Downes block
" Omere laborer bds 148 Putnam
" William weaver h rear 27 Chaffee
Gagner Arthur clerk 1959 Westminster
" Joseph A clerk h 262 Manton av
Gagnier Alexander clerk 459 Washington bds 43 Stewart
" Alfred teamster 207 Canal h 7 Clorane

Gagnier
" Henry C bookkeeper 459 Washington bds 7 Clorane
" William laborer h 55 Aleppo
Gagnon Adelard S student bds 82 B'way
" Alexis machinist h 509 Chalkstone av
" Alice widow h 201 Manton av
" Charles foreman 970 Westminster h 980 do [h do
" Eugenie L Mme physician 82 B'way
" Fortunat physician 82 B'way h do
" George bds 82 B'way
" Joseph L mgr 21 Chapel h 104 Carpenter [bds do
" Malvina housekeeper 770 Atwells av
" Thadee carpenter h 70 Greeley
" Theophile clerk 76 Westminster h at Pawtucket
" Wilfred machinist h 20 Huntington a
" William weaver h 205 Chapin av
Gagnone Nicola laborer bds 50 Spruce
Gagolnitzer Philip pedler h 279 Willard a
Gahagan Patrick laborer bds 66 Ship
" see also Geohegan
Gahan James carpenter h rear 9 Shove
" J William operative bds 134 Academy av
" Mary h 284 Charles
" William h 28 Walling
Gainer James A clerk R R freight bds 39 Ashton [28 bds 39 Ashton
" Joseph H lawyer 75 Westminster rm
" Margaret J Mrs h 39 Ashton
" see also Gaynor
Gaines Alexander bds 7 Clorane
" Christopher operator h 7 Nashua
" Lewys removed to Georgia
Gainor John carpenter h 28 Winchester
Gaiser E Gustaf weaver h 33 Heath
" George butcher h 23 Western
" Hugh F laborer bds 23 Western
Gaisford Frank provisions 166 Veazie h 180 do [road
" Frederick weaver h 109 Woodward
" William weaver h 96 Vandewater
Gakelah Joseph weaver h r 15 Chaffee
Galaney see Gilheeny and Gilleney
Galani Paolo laborer bds 152 Spruce
Galassi Raffaele Rev h 493 Branch av
Galbraith John J weaver bds 148 Pocasset av
Gale A M L Mrs coal and wood 91 Bellevue av h 322 Dexter
" Catharine S widow of Capt C S h 28 Creighton [Wilson
" Charles A clerk 58 Weybosset h 11
" Della J Mrs h 114 Hanover [Pine
" Elizabeth B widow of Andrew J h 430
" Frank W pres United National Bank h 147 Lloyd av
" Hannah S widow of William H h 28 Portland
" Harriet J stenographer 75 Westminster rm 25 bds 114 Hanover
" James R clerk 219 Weybosset bds 114 Hanover
" John W carpenter bds 147 Lloyd av
" Lillian P music teacher bds 430 Pine
" William H removed to New York N Y
" William H jr carpenter 145 Pine h 28 Portland
Galena John F salesman Dean cor Washington h 335 Broadway
Galeny see Gilheeny and Gilleny
Galeuzzi Edward stone setter bds 224 Atwells av
" Frank baker h 224 Atwells av
Galey Thomas P laborer h 122 Globe
Galibois Francois X removed to Canada
" Robert fireman h 11 Mechanic av
Galippo Allesandro tailor h 374 Admiral
" Frank painter h 374 Admiral
Galkins Lizzie Mrs bds 20 Wheaton
" Reuben pedler h 181 Chalkstone av
" Samuel (Woolfs & Galkin Co) 24 College h 20 Wheaton

Only Modern Market—Prov. Public Market Co.

Gall Albert J foreman 171 Washington h 13 Alverson av
" Elizabeth Mrs h 165 Lowell av
" Philip foreman "Telegram" h 9 Shepard
" William D laborer bds 165 Lowell av
" see also Gaul and Gaule
Gallagher Alexander laborer bds 10 Fisher
" Alice M nurse bds 128 Sheldon
" Bernard h 1203 N Main
" Bernard J mgr 239 Prairie av bds 206 Oxford
" Bridget widow of Francis died March 19 1905
" Bridget wid of Michael J h 206 Oxford
" Bros (James P, Thomas F) boots and shoes 239 Prairie av
" Catharine widow of John h 289 Point
" Catharine widow of Thomas h 120 Hospital [Grand View
" Catharine widow of William h 72
" Charles helper bds 30 Brook
" Charles F clerk 93 Westminster h 143 Prairie av
" Charles J machinist b 72 Grand View
" Charles S jeweler h 135 Burnett
" Clara Miss h Delhi cor Victor
" Edward grocer 125 Lippitt h 25 Polk
" Edward J clerk 654 N Main b 1203 do
" Edward L clerk bds 72 Grand View
" Eliza bds 125 Governor
" Ellen widow h 96 Diamond
" Ellen Mrs h 74 Benevolent
" Ellen M widow of James died April 24 1904
" Ellen T dressmaker bds 128 Sheldon
" Emma bds 125 Governor
" Eugene operative bds 6 Mathew
" Felix bds 85 Knight
" Francis clerk h 112 Clifford
" Francis section hand h 21 Edna
" Francis A harnessmaker 1684 Westminster h 6 Palm
" Francis A jr clerk 170 Westminster bds 6 Palm
" Frank (file inspector) died November 10, 1904
" Frank overseer 166 Valley
" Frank H weaver h 662 Douglas av
" Frank N apprentice bds 131 W Park
" Frederick G dressertender b 6 Mathew
" Henry coachman bds 96 Diamond
" James jeweler bds 44 South
" James laborer h 131 W Park
" James E clerk 125 Lippitt bds 25 Polk
" James H & Co jewelery mfrs 100 Stewart bds 289 Point
" James P (Gallagher Bros) 239 Prairie av; also grocer 458 do bds 206 Oxford
" James W clerk bds 33 Bourn
" James W coachman h 10 Fisher
" John h 57 Armstrong av
" John foreman h 77 Pekin
" John (laborer) died April 14 1904
" John operative bds 12 Harold
" John A bds 96 Diamond
" John H clerk 239 Prairie av bds 206 Oxford
" John H painter 596 Cranston h do
" John J chipper h 384 Eddy
" John J laborer h 103 Ashburton
" John T bds 103 Ashburton
" John T operative bds 758 Plainfield
" John T operative h 5 Bailey ct
" John T teamster h 5 Bailey ct
" John W clerk bds 128 Sheldon
" Joseph laborer bds 22 Tenth
" J W clerk 380 Westminster
" Louisa Miss h Delhi cor Victor
" Margaret Mrs variety 45 Whipple h 43 do
" Maria C widow bds 20 Autumn
" Martha M bookkeeper h 25 Branch a
" Martin at Screw Co h 108 Douglas av
" Mary widow h 162 Globe

Gallagher

" Mary widow of James h 86 Abbott
" Mary widow of John h 33 Bourn
" Mary A widow of John E h 6 Mathew
" Mary A Mrs h 7 Polk
" Mary E bookkeeper 4 Blount bds 128 Sheldon [ston
" Mary E Mrs dressmaker h 79 Cran-
" Matthew filecutter h 22 Steere av
" Michael laborer h 74 Printery
" Michael laborer h 160 Blackstone
" Michael F overseer h 65 Joslin
" Minnie L teacher Beacon av primary school bds 289 Point
" Murty conductor h 27 Calais
" Nora bookkeeper bds 289 Point
" Owen F lawyer 505 Union Trust bldg bds 206 Oxford
" Patrick laborer h 230 Willard av
" Patrick laborer h 59 Filmore
" Patrick laborer h 89 Lockwood
" Patrick laborer h 31 Henrietta
" Patrick F loomfixer h 874 Branch av
" Patrick F supt 4 Blount h 89 Lockwood
" Patrick H jeweler h 135 Burnett
" Peter h 30 Brook
" Peter J waiter 197 Union h 123 Ford
" Robert S clerk h 37 Pekin
" Rose Miss h 95 Diamond
" Sarah widow h 6 Palmer [Printery
" Thomas foreman 343 S Water h 76
" Thomas laborer bds 44 South
" Thomas laborer bds 33 Bourn
" Thomas C blacksmith h 1 Ware ct
" Thomas F (Gallagher Bros) 239 Prairie av bds 206 Oxford
" Thomas F motor man h 238 Globe
" William clerk 186 Weybosset
" William loomfixer h 72 Priscilla av
" William teamster 22 N Main h 16 Dingley court
" William C salesman 124 Washington rm 10 rms 356 Weybosset
" William J card grinder h 60 Victor
Gallant Adolph laborer h 2 Swift
" Benjamin waiter bds 323 Wickenden
" Charles T electrician h 62 South
" Elzear steamfitter h 15 Powder Mill
" James coffinmaker bds 285 Charles
" Joseph C laborer h 9 Aliens av
" Maurice removed to France
" Owen coffinmaker bds 285 Charles
" Paul laborer h 85 Ashburton
" Percy driver h 140 Point
" Percy painter h 148 Stewart
Gallen Jacob F burnisher h 71 Niagara
" James P (U S N) bds 20 Weeden
" John laborer h 20 Weeden
Galleshaw Thomas E prop 145 Globe h 1 E Beacon
Galley Elmer L machinist h 678 Potter a
Galli Eugenio carpet layer h 55 Brayton av
Gallier Charles jeweler h 61 Peace
Galligan Agnes M dressmaker bds 55 Lancaster
" Anna T bookkeeper bds 76 Vinton [do
" Bartholomew clerk 790 Eddy h 786½
" Beazie Mrs dressmaker h rear 200 Blackstone
" Bridget widow h 193 Lippitt
" Catharine Miss h 11 Violet
" Catharine Mrs h 91 Ruggles
" Charles teamster h 48 Arnold
" Charles H clerk bds 13 Merrill
" Charles H clerk 204 Charles bds 55 Lancaster [av
" Charles H watchman h 15 Armstrong
" Charles H M clerk bds 33 Shove
" Charles J clerk bds 30 Brook
" Charles J clerk 244 Westminster bds 65 Arnold
" Charles S clerk 44 Pond bds 15 Armstrong av [113 do
" Christopher C clerk 150 Harold bds

Rockland-Rockport Eastern Lime, Manchester & Hudson 55 POINT ST.

Galligan

" Cornelius boarding house 266 S Main
" Daphne bds 53 College [ton
" Edward H salesman h 114 Tockwot-
" Edward J jeweler bds 76 Vinton
" George A clerk 299 Westminster h at Taunton Mass
" Henry iron roller h 113 Harold
" Henry laborer bds 31 E Transit
" Henry laborer bds 91 Ruggles
" James gardener bds 91 Ruggles
" James laborer h 424 Branch av
" James F engraver h 249 Rhodes
" James P clerk 40 Harold bds 113 do
" Jane widow h 34 Walling
" Jane T (widow of Andrew B) died February 4 1905
" John dressertender h 188 Richmond
" John C teamster bds 5 Walling
" John F & Co real estate etc 321 Banigan bldg bds 76 Vinton
" John J barber 30 Bergen h 109 Harold
" John J foreman water dept City Yard h 109 Mitchell
" Josephine bds 193 Lippitt
" Josephine nurse R I Hospital bds do
" Katherine E bookkeeper Union Trust Co bds 76 Vinton
" Lawrence C clerk bds 119 Rugby
" Margaret widow of Michael h 31 E Transit [do
" Margaret E Mrs grocer 45 Whipple h
" Margaret P bookkeeper bds 76 Vinton
" Mary clerk 244 Westminster bds 65 Arnold [Lippitt
" Mary clerk 244 Westminster bds 193
" Mary widow h 61 Sheldon
" Mary wid of Charles C h 373 Thayer
" Mary widow of Thomas F h 121 Douglas av
" Mary A widow h 7 Polk
" Mary E bds 373 Thayer
" Mary E widow h 33 Shove
" Mary J widow bds 167 Howell
" Mary T Miss h 153 Gano
" Michael laborer bds 61 Sheldon
" Patrick laborer h 62 Borden
" Patrick E liquors 159 Rugby h 119 do
" Peter h 30 Brook
" Peter H police Station 4 h 20 Woodbine
" Rose A dressmaker bds 373 Thayer
" Sarah Mrs h 424 Branch av
" Susan wid of Charles h 55 Lancaster
" Terrence h 76 Vinton
" Thomas driver bds 61 Sheldon
" Thomas E h 238 Wickenden
" Thomas E clerk 159 Rugby bds 119 do
" Thomas F (painter) died February 15 1905
" Thomas F steamfitter h 33 Candace
" Thomas F watchman h 65 Arnold
" William E clerk bds 33 Shove
" William P toolmaker bds 119 Rugby
" William T bookkeeper Union Trust Co bds 76 Vinton
" William T driver bds 424 Atwells av
Gallivan James jr (Gallivan & O'Donnell) 48 Custom House st rm 26 h Sorrento cor Linwood av
GALLIVAN & O'DONNELL (James Gallivan jr Thomas E O'Donnell) ins agts 48 Custom House st rms 25 and 26—see page 1431
Gallo Antonio laborer h 106 Tell
" Carmine laborer bds 23 Dale
" Carmine laborer h 397 W Exchange
" Cristofaro weaver h 304 Douglas av
" Pasquale clerk 289 Atwells av h 58 Sutton
" Pasquale laborer h 401 W Exchange
Gallogly Bros (Felix F & John J) liquors 269-271 Richmond
" Felix jeweler bds 150 Oxford
" Felix laborer h 280 Richmond

Gallogly

" Felix J (Gallogly Bros) 269 Richmond h 150 Oxford
" John H laborer bds 280 Richmond
" John J (Gallogly Bros) 269 Richmond h 206 Chestnut
" Laughlin grocer 28 Smithfield a h do
" see also Gillogly
Galloni Domenico laborer bds 38 Murphy
Gallonio Francesco laborer bds 50 Spruce
Gallotta Antonio barber h 591 Charles
" Filippo laborer bds 561½ Charles
Galloway Frances widow of James h 33 Pope
" Henry grocer 80 Priscilla av h 78 do
Gallucci Adriano laborer bds 33 Sutton
" Gennaro barber h 19 Piedmont
" Giuseppe laborer h rear 206 Cedar
Gallup Alice I Mrs h 152 Courtland
" Charles H removed to Attleboro Mass
" Chester A machinist h 55 Mulberry
" Frank C dentist 35 Arcade h 60 Wilson
" George S clerk Dorrance cor Dyer h 33 Babcock
" Harriet E Mrs nurse h 152 Courtland
" Inez widow of Dennison h 10 Common
Galucia Otho teamster 251 Weybosset h 128 Chester av
Galuppo Gaetano tailor h 47 Federal
" Joseph jeweler h 35 Tell
" Michael laborer bds 35 Tell
Galvin Ann widow h 18 Gadsden
" Bridget and Mary Misses h 32 Gesler
" Catharine Miss h 22 Beacon av
" Cornelius h 287 Knight
" Daniel laborer bds 170 Blackstone
" Delia H bds 890 Branch av
" Dennis bds 63 Rosedale
" Frank bds 11 Greene
" Frederick S operative h 84 Home av
" James clerk 66 Exchange rms 259 Washington
" James jeweler bds 18 Gadsden
" Jeremiah laborer bds 170 Blackstone
" James H h 63 Rosedale
" James H swedger h 63 Rosedale
" John driver 380 Westminster
" John operative h 37 Winter
" John pearlworker bds 18 Gadsden
" John J clerk 34 Snow bds 102 Federal
" Katherine housekeeper 259 Benefit bds do
" Maria Miss h 87 Burnside
" M F salesman bds 11 Greene
" Patrick laborer h 102 Federal
" Thomas clerk Branch av cor Charles bds 996 Branch av
" Thomas C salesman 57 Clifford h 273 Knight
" William salesman bds 16 Camp
Gambardella Giuseppe laborer bds 41 Spruce
Gamble Edward A engineer h 15 Joslin
" James carpenter h 59 Transit
" Richard H police Station 3 h 10 Pennsylvania av
" Thomas harnessmaker b 59 Jefferson
" Thomas F musician h 304 Plain
" William musician h 71 Pearl
Gambuti Pietro laborer bds 119 Hospital
Gammell Fred N stonesetter h 102 Ocean
" John W designer h 149 Burnside
" Robert Ives (Brown & Ives) and (Goddard Bros) 50 S Main h 327 Benefit
" William (Sturges & Gammell) and (Brown & Ives) 50 S Main h 170 Hope
" William jr student bds 170 Hope
" see also Gemmell and Gamwell
GAMMINO FRANK A & SON general contractors 135-139 Spruce h 86 Sutton—see page 1642
Gammon Archibald restaurant 85 Westminster h 32 Landor
" Jabez carpenter bds 56 Daboll
" James E carpenter h 39 Evergreen

R. I. Printing Co. Fine Job Printing No. 60 Weybosset Street

Gammons George A janitor Ind Trust bldg h at Rumford
" John A ins agt 301 Union Trust bldg rms 219 Benefit [av
" Samuel W carpenter h 217 Vermont
Gamwell Charles A treas Neville near Niantic av h 10 Wesleyan av
" Clinton T (Gamwell & Ingraham) 309 Ind Trust bldg bds 73 Taber av
" Lillian May student bds 73 Taber av
" Phebe G Mrs bds 10 Wesleyan av
" William A asst sec R I Hospital Trust Co 15 Westminster h 73 Taber av
GAMWELL & INGRAHAM (Clinton T Gamwell, Walter S Ingraham) insurance and real estate 309 Industrial Trust bldg—see page 1430
" see also Gammell and Gemmell
Gandy Harry watchman h 45 Hillwood a
Ganjion Elia baker h 294 Cranston
Gankov John watchman bds 350 Chalkstone av
Ganley Bartholomew laborer h 187 South
" Dominick laborer h 87 Blackstone
" James refiner h 187 Plain
" Patrick h 122 Globe
" Patrick (72 Bishop) rem to Newport
Gannett Electrical Co 90 Weybosset
" W P special agt 803 Union Trust bldg h 43 Chapin av
" William P jr treas and mgr 90 Weybosset h 35 Rhode Island av
Gannon Alice bookkeeper 38 Friendship bds 27 Padelford [Vinton
" Alice G bookkeeper 235 Eddy bds 28
" Andrew mason h 649 Harris av
GANNON ANDREW A tailor 1849 Westminster bds 649 Harris av—see p 1619
" Ann widow h 67 Robinson
" Anna wid of Thomas h 25 Creighton
" Annie bookkeeper 81 Manton av bds 22 Oak
" Annie wid of Patrick h 40 Tecumseh
" Arthur weaver bds 960 Manton av
" Bernard laborer bds 40 Tecumseh
" Bernard F clerk 1693 Westminster bds 42 Hill
" Catharine widow h 76 Cross
" Catharine E stenographer 11 Eddy bds 156 Wood [Harris av
" Catharine T dressmaker bds 649
" Charles A operator bds 649 Harris av
" Charles B engineer h 45 McDonough
" Charles H clerk 1916 Westminster bds 45 McDonough
" Dennis laborer h 42 Hill
" Dennis R letter carrier P O, Olneyville Station bds 434 Valley
" Elizabeth dressmaker bds 16 Commodore [Vinton
" Hannah J widow of William F h 28
" James bds 57 Winter
" James bottler bds 32 Oak
" James painter h 631 Huntington av
" James H jeweler h 11 Cady
" James H jeweler bds 87 South
" James J clerk bds 25 Creighton
" Jane Mrs h 27 Penn
" John laborer h 157 Douglas av [bury
" John F clerk 76 Clifford h 13 Sallis-
" John H moulder bds 40 Tecumseh
" John J sub clerk P O b 157 Douglas av
" John J weaver h 32 Valley
" John L (J L & P Gannon) 5 Ellery h 32 Oak
" John W clerk 107 Canal h 45 Althea
" Joseph E weaver h 24 Andrew
" J L & P bottlers 5 Ellery
" Louis B conductor h 47 Joslin
" Lucy E teacher Amherst st school bds 649 Harris av [Westminster
" Margaret widow of John B h 1756
" Martin laborer bds 107 Diamond
" Mary widow of Patrick h 16 Commodore [Padelford
" Mary A widow of Robert B h 27
" Mary E domestic 491 Angell

Gannon
" Mary J Mrs ladies' furnishing goods 270 Westminster h 25 Creighton
" Michael clerk 244 Westminster h 42 Hill [dore
" Michael H bartender bds 16 Commo-
" Michael T percher bds 42 Hill
" Miles J jeweler bds 87 South
" Patrick bds 13 Salisbury
" Patrick bottler bds 32 Oak
" Patrick removed to Maine
" Patrick laborer h 65 Dartmouth av
" Patrick (J L & P Gannon) 5 Ellery h 6 do [156 Wood
" Patrick F coal 1682 Westminster h
" Peter died December 17 1904
" Sabina Mrs h 111 Killingly
" Sarah M widow of Peter h 87 South
" Thomas bartender 489 N Main bds 16 Commodore
" Thomas laborer h 8 Iroquois
" Thomas C salesman bds 111 Killingly
" Thomas F clerk 1682 Westminster bds 156 Wood
" Thomas S clerk bds 16 Commodore
" T J driver 244 Westminster bds 8 Iroquois [ster bds 111 Killingly
" William J bookkeeper 1957 Westmin-
" William L silversmith bds 27 Penn
Ganser John ivory carver h 111 W Clifford
Gansert A Piano Co 880 Westminster
" Henry N agt 880 Westminster h at East Providence
Ganson James T silversmith h 7 Madison
Ganter Pinney pedler h 237 Willard av
Ganz Louis clerk 62 Charles
Garabedian Harootune operative h 492 Washington
" John shoemaker 539 Eddy h 11 Mary
" Manoog operative bds 16 Dan
" Manook cafe 13 Market sq
" Sarkis operative h 64 Codding
Garberg Henry overseer b 315 Blackstone
" Mina Miss h 239 Smith
Garbooshian John eating house 424 Washington
Garbutt Francis H coachman h 163 Arlington av
" Jemina R Mrs h 86 Home av
Garceau Edward T engineer h 17 Merchant
" Edward T jr boxmaker h 250 Branch a
" Harry J draughtsman b 101 Hamilton
" Joseph casketmaker bds 17 Merchant
" Joseph weaver h 87 Bowdoin
" Millie P Mrs h 101 Hamilton
" Napoleon casketmaker h 31 Ianthe
" Susan Mrs h 17 Merchant [Richmond
Garcia Albert M master mariner h 285
" Christodo laborer h 70 Trenton
" John F machinist h 55 Sears av
" Manuel O laborer h rear 52 Trenton
Gard John E removed to Graniteville
Garde Edgar M engineer h 1179 Eddy
" John cook 12 Steeple h at Pawtucket
Gardiner Abbott L clerk 162 Dorrance h 73 Hudson
" Adeline wid of George A h 100 George
" Albert porter 99 Dyer h at Edgewood
" Albert teamster rms 119 Elm
" Albert G asst supt 521 S Main h 156 Cypress
" Aldridge B h 147 Elmwood av
" Alice M nurse bds 133 Reservoir av
" Alonzo C farmer h 235 California av
" Amos L clerk 1 Westminster bds 53 Belmont av
" Andrew J h 808 Broad
" Andrew J jr salesman bds 808 Broad
" Antoinette A Miss music teacher h 101 Congdon [Daboll
" Arthur B clerk 6 Manton av bds 19
" Arthur F salesman 327 Westminster bds 124 Brownell

Your Deposits Here Earn 4 1-2 per cent. CENTRAL TRUST CO. 171 Westminster St.

Gardiner
" Arthur H student city engineer's office bds 235 California av
" Arthur J clerk at Gorham's h 180 Stanwood [ster bds 183 Benefit
" Arthur L bookkeeper 150 Westmin-
" Arthur R (Gardiner Bros) 685 Westminster h 106 Pond
" A George clerk 28 Market sq
" Bernard clerk 25 Blount h at Riverside [minster
" Bros (Arthur R) cigars etc 685 West-
" Caroline P bds 43 Wesleyan av
" Charles C (Potter & Gardiner) 258 Eddy h 113 Lloyd av [York av
" Charles H silversmith bds 390 New
" Charles J salesman 7 Pine h at Wickford Junction
" Charles W carpenter h 37 Winthrop a
" Claribel widow of John L h 53 Stewart
" Clifford H clerk 73 Dyer h at Lincoln Park
" Edna R Miss h 156 Cypress
" Edwin P agt 234 Butler Exchange
" Eliza A widow of Thomas h 30 Calhoun av
" Eliza D teacher Moses Brown School bds do [57 Waterman
" Ella Fabyan widow of Nicholas B h
" Ella J Miss h 21 Prairie av
" Elma A bookkeeper 350 Weybosset bds 9 Benevolent
" Emilie W Mrs h 65 Glenham
" Erastus G agt 348 Cranston h at E Providence
" Everett E driver h 83 Calhoun av
" Fannie Mrs h 285 Washington
" Frances B housekeeper 52 Olive
" Fred O (Gardiner & Tuell) 325 Canal h at Edgewood
" Fred S music teacher 357 Westminster rm 17 h 124 Brownell
" George loomfixer h 22 Standish av
" George teamster h 48 Logan av
" George A machinist h 32 Sprague
" George C operative h 37 Winthrop av
" George F machinist h 54 Winthrop a
" George F painter h 90 Narragansett a
" George H carpenter h 284 Swan
" George M picture framer h 11 Woodland
" George R machinist h 333 Lockwood
" George W dept coll and clerk U S Customs P O bldg h 374 Potter av
" Harriet L bds 100 George
" Harry jeweler rms 961 Westminster
" Henry G hardware 70 N Main h at Auburn
" James bds 377 Orms
" James F laborer h 287 Dyer
" James L painter h 19 Daboll
" James N clerk 252 Westminster bds 333 Lockwood
" John janitor b 153 Bucklin [Belmont a
" John G clerk 47 Exchange pl bds 53
" Joseph E carpenter h 5 Sampson av
" Joseph O toolmaker bds 482 Smith
" Lelia M dressmaker 77 Arcade bds at Pawtuxet
" Linwood A second-hand furniture 6 Cranston h 472 Washington
" Lucius M W engineer h 53 Belmont a
" Luella Mrs at St Elizabeth Home
" Lydia M Mrs bds 6 Duke
" Lynn W mgr bds 183 Benefit
" Margaret widow h 260 Amherst
" Marietta C nurse bds 145 Cranston
" Marinus W h 121 Daboll
" Mark weaver h 14 Standish av
" Martha H Mrs h 153 Benefit
" Mary E Miss (Potter & Gardiner) 258 Eddy h 43 Wesleyan av
" Mary E widow h 329 Dexter
" Mary H Mrs h 770 Potter av
" Mary J widow of Wm h 103 America

Gardiner
" Olive F bookkeeper 15 Custom House st bds 235 California av
" Orin S asst station master Union Station h at Auburn
" Owen G real estate 49 Westminster rm 115 h 3 Goulds pl
" Pardon T mgr O N Bender Co 155 Orange h at Luther's Corners, Seekonk, Mass
" Phoebe M widow of Gershom L h 624 Plainfield
" Rebecca Mrs h 42 Hamilton place
" Sally F wid of John H h 708 Broad
" Samuel E deputy sheriff Court House h 557 Westminster rm 14
" Sylvester R master mariner h 9 Briggs [Burnett
" Thomas C clerk 127 Westminster h 8
" Thomas J (Gardiner & Whipple Co) 14 Calender h 59 Bainbridge av
" Walter died May 19 1904
" Walter S removed to Pawtuxet
" William C clerk 263 Westminster h 116 Jenkins
" William C coachman h 20 Benedict
" William E hoseman Hose No 9 h 20 Penn
" William E h 50 Potter av
" William H captain h 92 Potter av
" William H clerk Nicholson File Co h 16 Franklin
" & Tuell (F O Gardiner, F M Tuell) provisions 325 Canal
" & Whipple Co (T J Gardiner & F C Whipple) gold and silver refiners 14 Calender
Gardner Aaron tailor bds 417 N Main
" Abbie F widow removed to E Greenwich [ragansett av
" Abbie M widow of John h 115 Nar-
" Albert H machinist h 80 Atlantic av
" Albertner R Mrs dressmaker h 24 Hayward
" Amos laborer h 228 Rhodes
" Asa H engineer bds 31 Davis
" A Chester clerk 63 Washington bds at Touissett Mass
" A El'Dorus died May 25 1904
" Barbara widow of A El'Dorus h 55 Trask
" Caroline A Mrs dressmaker h 177 Killingly
" Catharine Mrs h 382 Knight
" Catharine Mrs h 24 Hayward
" Charles removed to Boston Mass
" Charles G removed to Boston Mass
" Charles H at B & S bds 61 Goddard
" Charles R repairer h 167 Point
" Christian A photo-engraver 144 Westminster bds 7 Cozzens row
" Clarence H physician and surgeon 154 N Main bds 122 Benefit
" Clarence T physician and surgeon 154 N Main h 122 Benefit
" Clifton student rms 16 Caswell Hall B U [posit Co bds 497 Washington
" Cornelius C watchman R I Safe De-
" C Abbott h 4 East
" Daniel H at Home for Aged Men
" David operative h 14 Merino lane
" Della M tel operator Atlantic Mills bds 115 Narragansett av
" Edward A laborer h 72 Bogman
" Edward B decorator h 87 Byfield
" Edward P cook 341 Canal bds 131 W Park [Davis
" Elizabeth H Mrs housekeeper h 81
" Ethel M stenographer 67 Washington bds at Touisset Mass
" Etta L clerk 484 Westminster bds 248 Carpenter
" Eva J Mrs h 167 Lester
" Frank E machinist h 22 Chestnut
" Frank M at B & S bds 61 Goddard
" Frank W jeweler h 265 Dean

Family Medicine Cases FOR SALE BY Geo. L. Claflin Company

Gardner
" Franklin P expressman h 515 Plainfield
" Frederick A conductor h 110 Oxford
" George A cotton broker rms 226 Pine
" George N jeweler h 4 Prairie av
" George S express messenger bds 60 John
" George W physician 263 Benefit and 138 N Main h 25 Jefferson [Benefit
" Gertrude B widow of John A bds 122
" Hannah S bds 531 Washington
" Harriet L widow of George W h 61 Goddard
" Harriet N Mrs h 176 Williams
" Henry clerk bds 515 Washington
" Henry A carpenter h 1041 Eddy
" Henry B prof B U h 54 Stimson av
" Henry K h 192 California av
" Henry W student bds 17 Benevolent
" Herbert F foreman Kendall Mfg Co h at Warwick
" Herbert T messenger bds 60 John
" Herbert W (Gardner & Co) 139 Mathewson rm 202 h 1430 Narragansett boul Edgewood
" Hermann jeweler h 45 Aquidneck
" Holly conductor h 128 Broadway
" Horace R silversmith h rear 244 Thurbers av [Greenwich
" Howard I 12 Westminster h at East
" Isadore tailor bds 417 N Main
" Jacob foreman 207 Brook h at East Providence
" Jacob tailor h 428 N Main
" James laborer h 42 Hamilton pl
" James pedler h 120 Livingstone
" James A driver bds 60 John [h do
" Jane Mrs nurse Hope Day Nursery
" Jeremiah J salesman 68 Weybosset h at Riverside
" John polisher h 79 Benedict
" John woolsorter h 24 West
" John A Mrs h 122 Benefit
" John H at Home for Aged Men
" John H conductor h 54 Sackett
" John T clerk P O bds 360 Prairie av
" Joseph H (Bliss & Gardner) 135 Weybosset h at Pawtucket
" Josephine E waitress bds 127 W Park
" Kelman tailor 80 Charles h 417 N Main
" Linwood clerk bds 183 Benefit
" Loretta F Mrs h 1002 Broad
" Mubel clerk 287 Westminster bds 24 Governor
" Mabel T teacher Benefit st school bds 13 Larch
" Marcus B nurse bds 261 Broad
" Marinus W clerk Union Trust Co h 121 Daboll
" Mary N Miss h 81 Pacific av
" Matilda Mrs h 104 Broadway
" Melvin S foreman 235 Canal h at Pawtucket
" Millard T engineer h 54 Richardson
" Nevell watchman h 4 Cowley
" N L R gen mgr R L Greene Paper Co h 182 Waterman
" Pirce & Thornley (Rathbone Gardner, James A Pirce, William H Thornley jr) lawyers 924 Banigan bldg
" Preston H trust officer R I Hospital Trust Co h 20 Adelphi av
" Rathbone (Gardner, Pirce & Thornley) lawyer 924 Banigan bldg h 17 Benevolent [Chaffee
" Richard M second hand h rear 15
" Robert A restaurant 341 Canal h 131 W Park [change h 406 Brook
" Rowland F jr clerk 301 W Ex-
" Samuel T carrier P O h 15 Larch
" Sarah widow of Wm S h 273 Bowen
" Sarah B widow of Alvin D h 829 Westminster

Gardner
" Seraphine A Miss h 30 Lockwood
" Slade B removed to Edgewood
" Thomas boilermaker h 250 Valley
" Thomas (caulker) died April 24 1904
" Thomas mariner h 60 John
" Thomas W D painter h 58 Mitchell
GARDNER WALTER C watchmaker 76 Westminster h 32 John—see page 1618
" William machinist h 20 Duke
" William steward h r 1026 Westminster
" William A conductor h 115 Narragansett av
" William C clerk 263 Westminster
" William C conductor b 80 Atlantic a
" William E tinsmith h 865 Hope
" William H hostler 138 Thayer h 120 Transit [row
" William H photographer h 7 Cozzens
" William L roofer h 177 Killingly
" William W clerk h 16 Payton
GARDNER & CO (Herbert W Gardner) merchant tailors 139 Mathewson rms 201 to 205—see page 1524
" & Lacy Lumber Co foot of Oxford
" see also Gardiner and Gartner
Gardoski John laborer h 39 Florence
Gareis Fritz L butcher 52 Randall h 42 Henrietta
Garey Clara L bookkeeper 310 R I Hospital Trust bldg bds 618 Wickenden
" Maria A widow died April 16 1904
" Mary E Miss h 49 Princeton av
" see also Geary
Garfinkel Louis carpenter h rear 224 Chalkstone av
" Louis laborer h 46 Shawmut
" Charles pedler h 76 Ormsbee av
" Israel painter 227 N Main h 77 Bowen
Gargani Valentino laborer h rear 239 Atwells av
Gargusgian Peter coal and wood h 248 Valley [63 Bradford
Garibaldi Menotti mgr 216 Atwells av h
Garin Dennis gardener h 15 Amy
" John color mixer h 74 Concord
" John F gardener bds 15 Amy
" Mary F clerk bds 15 Amy
" Nellie J dressmaker 15 Amy bds do
" see also Gearin
Garinovich Harry jeweler h 16 Inez ct
Garipy Frank L clerk 35 S Main h at Central Falls [las av
Garjarian Simon operative bds 98 Doug-
Garland Benjamin F motor man h 67 Niagara [bds 108 Grove
" Edgar F clerk 49 Westminster rm 105
" Edna M Mrs bds 38 Pratt
" M Warren cooper bds 32 Anthony av
Garlick James painter h 26 Mallett
Garlin Harriet F widow of Edgar W h 108 Grove
" Lucy H bds 84 Prospect
Garlock William at B & S h 6 Violet
" William jr stenographer 1004 Union Trust bldg h 464 Chalkstone av
Garner Annie widow h 831 Eddy
" George W silversmith h 38 Eudora
" Mary (widow) rem to Philadelphia Pa
Garnet Samuel fireman bds 69 Aurora
" William waiter h 83 Central
Garnett Thomas polisher h 69 Aurora
Garnlund Charles E laborer h 458 Smith
Garofalo Mauro laborer bds 98 Arthur a
Garofano Alfonso blacksmith 330½ Atwells av h 29 Africa
" Luigi blacksmith bds 29 Africa
Garrad Frederick G clerk b 23 Salisbury
Garragan John fireman bds 12 Harold
Garrahan James laborer h 165 Wood
" John R pinsetter h 177 Julian
" Joseph H weaver h 38 McDonough
" Luke clerk 81 Manton av bds 175 Wendell
" William h 136 Willow

The Largest Stock and Best Assortment of DRAIN PIPE in the State. JAMES C. GOFF, 31 to 49 Point Street

Garrahan
" William laborer h 175 Wendell
Garrant Catharine J widow of Victor h 306 California av
Garraway Elsie V Miss bookkeeper 25 Broad bds at Pawtucket
Garrett Catharine widow h 16 Audrey
" Edmond rms 55 Chestnut
" Ellen widow h 19 State
" Harry A liquors 60 Orange h 273 Globe
" Henry Mrs h 273 Globe
" John moulder h 11 Shove [Shove
" John A clerk 244 Westminster bds 11
" Mira Mrs principal 46 Dorrance h at Pawtucket
" Patrick carpenter h 10 Polk
" Peter E printer bds 61 Bates
" Richard L brakeman h 4 Collyer
" Terrence removed to New York city
" Thomas engineer h 91 Woodward rd
" Thomas J brakeman h 283 Highland a
" William B clerk 244 Westminster bds 11 Shove [State
" William L clerk 205 Benefit bds 19
Garrety see Garrity
Garrick Isaac N clerk h 74 Dixon
" Robert J grocer 319 Chalkstone av bds 19 Mulberry
" Thomas at Gorham's bds 146 Peace
Garrity Eliza bds 125 Governor
" Francis B driver bds 9 Baldwin ct
" James police Station 4 bds 782 Eddy
" James W clerk 113 S Main h at E Providence
" Joseph bartender 741 Eddy h 782 do
" Joseph hostler bds 782 Eddy
" Margaret Miss h 14 Perkins
" Michael laborer h 9 Baldwin ct
" Thomas L (U S N) bds 782 Eddy
Garrow Catharine widow of John M h 73 Oak
" Peter slater bds 82 Oak
Garsel Ernest removed to Centerdale
Garside Alexander C ins agt h 336 Lockwood
" Edwin operative h 106 Pettis
" Emma dressmaker bds 106 Pettis
" Frank clerk 21 Stevens b 142 Donelson
" James machinist h 142 Donelson
" John C clerk 243 Westminster h 84 Clarence [45 h 726 Potter av
" Joseph real estate 87 Weybosset rm
" Robert real estate 87 Weybosset rm 45 h 726 Potter av [elson
" Sarah A Mrs dressmaker h 142 Don-
" Thomas clerk 21 Stevens h 106 Pettis
" & Co real estate 87 Weybosset rm 45
" see also Gartside
Garst Margaret widow h 161 Clifford
" Sebastian treas 335 Canal h 31 Parade
" William S sec Globe Provision Co bds 31 Parade [7 Amsterdam
Gartland Catharine widow of Owen h
" Christopher clerk 99 Canal bds 12 Clorane
" Daniel L jeweler bds 16 Concannon
" Elizabeth widow of John h 33 Shove
" Henry B machinist bds 16 Concannon
" James laborer h 94 Cumerford
" James H h 58 Durfee
" John roofer bds rear 749 N Main
" John teamster bds 171 Manton av
" John F hack driver 1706 Westminster h 55 Priscilla av
" John F provisions 294 Thurbers av bds 276 Prairie av
" Joseph laborer bds 33 Shove
" Mary A Mrs overseer 34 Dike
" Mary E stenographer R I School of Design bds 12 Clorane
" Michael H pedler h 16 Concannon
" Patrick clerk 207 Prairie av h 276 do
" Patrick engineer h 117 Bowdoin
" Patrick fireman h 12 Clorane
" Patrick F driver 216 Charles bds 33 Shove

Gartland
" Thomas P laborer bds 7 Amsterdam
Gartner Carl baker 788½ Eddy h 790½ do
" Charlotte Miss h 41 Federal
" Donald operative h 792 River av
" Frank carver h 10 Paca pl
" Henry painter bds 792 River av
" Herman W silversmith h 47 Aquidnick
" Josephine widow h 40 Camp [Grand
" Lucy P widow of Frederick h 23
" see also Gardner and Gardiner
Garton William knitter h 125 Sterling av
Gartside Adam h 36 Stanwood
" Hannah widow of Joseph h 41 Abbott
" Joseph died February 15 1905
" Sarah A died February 25 1905
" Walter G clerk B & S h 289 Globe
" see also Garside
Garvais see Gervais
Garvens M J salesman 70 S Main h 22 Halsey [mond
Garvey Austin steamfitter bds 297 Rich-
" Bernard h 51 Florence
" Cornelius V hoseman H & L No 6 h 166 Chapin av
" Daniel J clerk h 3 Fern
" Delia dressmaker bds 33 Madison
" Edward G electrician bds 13 Flora
" Frank E clerk 514 Prairie av bds 1 Quince
" Henry died May 17 1904
" James bricklayer h 13 Calhoun av
" James motor man h 9 Madison
" John H teamster bds 4 Quince [man
" John S clerk 361 Canal h 34 Aker-
" Maria widow of John h 4 Quince
" Mary widow of Michael h 13 Baxter
" Michael mason bds 123 Broad
" Michael moulder bds 33 Madison
" Michael operative h 137 Julian
" Michael painter h 66 Douglas av
" Michael H clerk B & S bds 13 Baxter
" Owen laborer h 99 Bowdoin
" Patrick carpenter h 366 S Main
" Thomas bds 51 Florence
" Thomas teamster h 104 Elswald
" Thomas A removed to Ireland
" Thomas J jr driver h 3 Halton
Garvin Annie Miss dressmaker h 304 Carpenter [penter
" Bridget Miss dressmaker h 304 Car-
" Charles A plumber h 69 Central
" Charles A printer 45 Eddy rm 12 h at E Providence [Julian
" Edward F rubber worker bds 77
" Ethel asst Providence Public Library bds at Lonsdale
" Francis h 6 York
" James bookkeeper bds 69 Central
" James laborer h 109 West River
" John driver bds 75 Oak
" John storeman 57 Central b 77 Julian
" Patrick laborer h 77 Julian
" Peter E laborer h 55 Kossuth
" Peter H clerk 69 Julian bds 77 do
" Peter H driver 23 Eddy h 47 Tuxedo a
" Sarah M Miss h 39 Putnam
" Theresa V dressmaker bds 77 Julian
" William H Capt Hose 17 h 88 Jefferson
" William S student bds 88 Jefferson
" see also Garvens
Gary see Garey and Geary
Garzone Raffaele laborer bds 10 Swiss
GAS CONSUMERS ASSOCIATION gas governors 75 Westminster rm 38—see page 1572
" Stove Store 353 Westminster
Gasbarri Antonio laborer h 42 Penn
Gaskell William furniture 517 Eddy h do
" William variety 554 Wickenden h do
" Wright h 782 River av
Gaskill Julia A Mrs h 99 South
" Peter O musician h 153 Howell
" Thomas H conductor h 22 Houston

Timothy O'Connor, Blackstone Boulevard and 272 Westminster St. FLOWERS delivered in any part of the Country.

Gaskin Joseph wool combmaker rms 20 Cottage
" Miles laborer bds 8 Poe
Gasper Manuel laborer h 94 Ives
Gasperi Gaudenzio tailor h 14 Portland
Gatchell Ellen M Mrs bds 59 Greenwich
Gatek Alexander operative bds 7 Weeks
Gately Agnes seamstress b 378 Manton a
" Frank J operative h rear 24 Joslin
" James H printer bds 32 Bernon
" John mason h 378 Manton av
" John nurse Butler Hospital bds do
" John F stable h 7 Governor
" Mary grocer 34 Bernon h 32 do
" Matthew operative bds 47 Osborn
" Michael weaver bds 1952 Westminster
" Patrick (laborer) died Jan 31 1905
" Patrick teamster h 7 E Transit
" Patrick J died January 31 1905
" Thomas P clerk h 41 Flora
" William J clerk bds 32 Bernon
" William J jeweler bds 93 Hospital
Gates Aaron laborer bds rear 24 Elswald
" Adam tailor 303 Westminster h rear 393 N Main
" Albert removed to Cranston
" Arthur C clerk 56 Exchange pl bds 5 Washburn [Lester
" Catharine widow of William H h 126
" Charles W h 5 Washburn [h do
" Edgar C physician 1547 Westminster
" Edward B (Gates & Baldwin) 212 Smith h 606 do
" Frank E (Gates & Wilson) 107 Westminster rm 24A h 1403 Broad
" Fred A clerk at Gorham's bds 72 Jefferson
" George A glazier bds 34 Bergen
" George H draughtsman h 14 Craven
" Hobart L h 50 Common
" Hobart L jr died March 13 1904
" Joseph machinist h 27 Hill
" Mary Mrs h 30 Rowan
" Mary B widow of Hobart L jr bds 207 Pleasant
" Philip tailor h 440 N Main [rms do
" Rose dressmaker 6 Abbott Park pl
" Fred A clerk Gorham's b 72 Jefferson
" William rubberworker h 87 Wilson
" & Baldwin (Edward B Gates, Henry F Baldwin) provisions 212 Smith
" & Wilson (Frank E Gates, Philip H Wilson) props What Cheer Shirt Co 107 Westminster rm 24A
Gath Samuel weaver h 20 Ralph
Gatreli Harry E foreman "Telegram" h 63 Calla
Gatta Vincenzo laborer h 627 Charles
Gattone Tommaso M undertaker 74 Spruce h do [at Central Falls
Gatus Henry W salesman 204 Union bds
Gauch Eugene brewer h 14 De Soto
" John liquors 190 Pine h 728 Broad
" Theodore blacksmith 1 James h at E Providence
Gaucher Eugene designer 283 Westminster rm 10 h at Edgewood
" Henry toolmaker bds 35 Newton
Gaudet Hormidas laborer h 56 Julian
" Jeremie representative 402 Butler Exch bds 403 Knight
Gaudier Clement laborer h 14 Weeks
Gaudreau Joseph meat cutter h 131 Chestnut [h 75 Wayne
Gaughan James F janitor State House
" William H (Gaughan & Cuff) 587 Broad h 90 Willow
" & Cuff (W H Gaughan, J E Cuff) plumbers 587 Broad
Gaul James P jeweler bds 35 Milk
" Mary widow bds 117 Sheldon
" Mary widow bds 45 State
" Patrick laborer h 35 Milk
" see also Gall
Gaule Walter F laborer h 39 Bates
" William F polisher h 96 Grand View

Gaule

" see also Gall
Gauley Hugh bds 70 Bishop
" Patrick laborer bds r 48 Landor
Gaulin Mary Mme bds 138 Calhoun av
" Nelson brakeman h 512 W Exchange
" Victor laborer bds 1 Ericson pl
Gaumer Catharine Mrs h 8 W Clifford
" Herman moulder bds 8 W Clifford
" John F foreman 31 Broad bds 8 W Clifford
" Katie electric dermatologist 193 Westminster bds 8 W Clifford
" Louis C clerk 212 Westminster bds 8 W Clifford
Gaumont Joseph weaver bds 86 Appleton
Gaunt Cyrus L machinist bds 73 Byfield
" Harry J h 226 Federal
" Henry jeweler h 213 Pavilion av
Gauntly William h 137 Chapin av
Gaus Conrad C weaver h 95 Kinfield
Gauthier Frank meat cutter 15 Gordon av bds 41 Meader
" Honore H (M Gauthier & Sons) 506 Westminster [Harrison
" Joseph barber 273 Cranston bds 196
" Leopold laborer h 48 Hill
" L Didier (M Gauthier & Sons) also physician 506 Westminster h 159 Harrison
" Marc (M Gauthier & Sons) 506 Westminster h 405 Weybosset
" M & Sons (Marc, Leon D, Honore) book store 506 Westminster
Gautieri Eugene laborer h 161 Spruce
" John G C collector h 78 Atwells av
" Luigi carpenter h 18 Arthur av
" Maria G midwife h 18 Arthur av
" Sisto carpenter h 80 Glover
Gauvin Aline operative h 1728 Westminster
" Charles H bds 80 Unit
" Edmond M machinist bds 80 Unit
" Josephene Mme h 10 Julian
" Marie widow h 57 Aleppo
Gauvreau Joseph machinist h 13 Esten
" Josephine bds 13 Esten
" William removed to Florida
Gauzie Arthur clerk 1902 Westminster bds 7 Turner [ster bds 7 Turner
Gavigan Bernard clerk 1902 Westmin-
" Henry P died December 25 1904
" James F machinist bds 162 Niantic av
" James J laborer h 74 Appleton
" James J stamper bds 150 Niantic av
" Michael J h 165 Chapin av
" Patrick carpenter h 156 Niantic av
" Patrick J dressertender bds 156 Niantic av
" Patrick J laborer h 37 Putnam
" Peter mason h 150 Niantic av
" Peter E polisher bds 150 Niantic av
" Thomas J lineman bds 74 Appleton
Gavin Arthur laborer bds 75 Brook
" Bridget wid of Thomas h 142 Transit
" Dennis E laborer bds 15 Williams
" Edward glazier h 865 Chalkstone av
" Francis liquors 126 Livingstone h 6 York
" Henry J moulder bds 865 Chalkstone a
" James carpenter h 447 Chalkstone av
" James F laborer h 740 Cranston
" John F glazier bds 865 Chalkstone av
" Joseph laborer bds 75 Brook
" Mary widow h rear 66 E Transit
" Michael J foreman 165 S Water h 312 Public
" Patrick laborer h 2 Powder Mill
" Sarah widow of John h 15 Williams
" William laborer bds 142 Transit
" William F jeweler bds 15 Williams
Gavitt Albert brakeman h 101 Silver Spring
" Annie widow of H B bds 117 Broad
" Frank B clerk 68 Weybosset h 127 Congress av

Office Stationery and Account Books, E. L. FREEMAN & SONS 3 Westminster Street

Gavitt

" Frank E (U S N) bds 54 Woodward rd
" James E car washer h 54 Woodward road
" John F h 101 Transit
" Lila M bookkeeper 144 Pine bds 358 Friendship
" Roland D machinist h 68 Regent av
" Theodore A car inspector h 6 Duke
" William S engineer h 101 Silver Spring
Gay Abner R engineer 395 S Main h at Cranston
" Alonzo H h 36 Norwich av
" Amherst H diemaker h 128 Hudson
" Anna S wid of Charles P h 167 George
" Calic silversmith h 411 Potter av
" Charles E diemaker h 21 Willow
" Charles H conductor bds 135 Wendell
" C B removed to Fitchburg Mass
" David A car inspector bds 5 Walnut
" David A machinist bds 31 Federal
" Ellennora H Mrs bds 31 Federal
GAY E H & CO, Daniel F George mgr bankers 32 Westminster—see p 1420
" Francis H clerk 70 S Main
" Frank electrician 112 Union h 1 Glendon ct
" Frank woodchopper h 25 Julian
" Grace F clerk 898 Westminster bds 5 Porter
" Herbert N diemaker h 135 Wendell
" Ida L bookkeeper 44 Arnold bds 10 Mohawk [Friendship
" James B asst treas "Journal" bds 275
" James H operative h 39 DeSoto
" John (r 664 Plainfield) rem to Bristol
" John W engineer 308 S Water h 10 Mohawk
" Lester jeweler bds 411 Potter av
" Lewis F chainmaker rms 255 Broad
" Lucien jeweler h 5 Porter
" Lucinda F Mrs bds 574 Public
" Osmond H rem to Rehoboth Mass
" Ruth P Mrs nurse bds 30 Portland
" Thomas motor man h 66 Huntington a
" William H (C H Jefferds & Co) 47 N Main h 167 George [tain
Gaylord Allen N painter rms 223 Foun-
Gaynor James M tel oper h 15 Darling
" John laborer bds 42 Bernon
" John J paper ruler 72 Weybosset h 117 Niagara
" Mamie music teacher b 930 Manton av
" Margaret widow h 930 Manton av
" Mary H teacher Normal School bds 117 Niagara
" Patrick laborer bds 245 Blackstone
" see also Gainer and Gainor
Gayton Elizabeth N bookkeeper bds 13 Liberty
" James h 13 Liberty
" Joseph W H watchman h 204 Fourth
" Sarah G bds 13 Liberty
" William Henry operator h 204 Fourth
" William T clerk P O, East Side Station h 112 Governor
Gaze Arthur laborer h 31 Julian
Gazlay Susan D widow bds 20 Marlborough av
Gazzero Raffaele laborer bds 628 Charles
Gear see Geer
Gearin Edward P & Co (J Gearin, W Gearin) fruit 41 Canal h 25 Sibyl
" Hannah widow h 127 Cole av
" Henry J gardener bds 127 Cole av
" John grocer 1253 N Main h 6 Eighth
" John (E P Gearin & Co) 41 Canal h 25 Sibyl
" John F asst engineer h 141 Hendrick
" Joseph jeweler bds rear 59 Ship
" Mary widow of Cornelius h 554 Wickenden
" Michael E jeweler bds 6 Eighth
" William (E P Gearin & Co) 41 Canal h 25 Sibyl
" see also Garin
Gearon Margaret widow of Michael h 9 Moultrie ct
Gears Annie E Mrs h 7 Monroe
" Charles H teamster h 148 Dodge
" Frank laborer h 52 Beverly
" Herbert R coachman h 4 Tyler
Geary Agnes G clerk bds 162 Orms
" Benjamin E telegraph operator h 302 Charles
" Catharine wid of William h 5 Smith
" Catharine G cashier bds 162 Orms
" Daniel teamster bds 33 State
" Daniel E student bds 162 Orms
" Daniel P clerk 86 Westminster h 861 N Main
" Frank laborer h 23 Darling
" Frank L teamster bds 954 Atwells av
" Frank M musician bds 156 Wendell
" James F watchman h 16 Vernon
" John teamster h 33 State
" John C jr coppersmith h 10 Roger
" John F laborer h 65 Camden av
" John J carpenter bds 179 Pine
" John J woolsorter bds 1 Nancy
" Julia R clerk bds 162 Orms
" Lawrence F teamster b 954 Atwells a
" Margaret widow of Robert h 25 Bough
" Martin carpenter h 954 Atwells av
" Mary J teacher bds 162 Orms
" Mary J and Elizabeth A Mises h 260 N Main
" Mary J and Sarah Misses h 25 Bough
" Patrick brakeman h 443 Chalkstone a
" Patrick coffee roaster h 162 Orms
" Robert dyer h 61 Dike
" William F (Geary & Hollen) 37 Meeting h 156 Wendell
" William H rubberworker bds 61 Dike
GEARY & HOLLEN (W F Geary, J H Hollen) painters 37 Meeting—see page 1643
" see also Garey and Gerry [Main
Geasien James S motor man h 1158 N
Geaumond Jeremie collarmaker h 124 Douglas av [Atwells av
Gebhardt Barbara dressmaker bds 766
" Charles weaver h 40 Appleton
" Charles G removed to Lawrence Mass
" Charles J rubber worker h 766 Atwells av
" George printer h 9 Aster
" Louis removed to E Providence
Geboski Frank presser h 6 Gaylord
Gecavich John laborer h 4 Furlong court
Geddes see Gaddes and Gaddis
Gedeck Frank weaver h 20 Audrey
Gedney G A accountant 118 Richmond h 661 Cranston [Cranston
" Jerusha E widow of Edwin bds 661
Geduldig Arthur (Geduldig & Hildebrandt) 103 Westminster h 197 Point
" & Hildebrandt (Arthur Geduldig, Carl Hildebrandt) barbers 103 Westminster
Gee Edmond laborer bds 289 Pine
" Edward E machinist h 5 Earl
" Louis laborer h 9 Putnam
" Samuel sec Board of Police Commissioners 161 Fountain bds 69 Messer
" William S dentist 146 Westminster h at Arkwright
Geelan Andrew mason h 65 Trenton
" John laborer h 18 Nichols [Buren
" Peter packer 100 Dyer bds 10 Van
Geelin Mary widow h 103 Putnam
Geer Alice C Mrs h 17 Lillian av
" Charles W optician and watchmaker 47 Dorrance rms 1200 Westminster
" Frank H salesman 347 Westminster bds at Pawtucket
" George M clerk Westminster cor Mathewson h 153 Lenox av [Auburn
" George M plumber 211 Eddy h at
" Harry J jeweler 234 Chestnut h E Providence [South
" Henry J toolmaker 234 Chestnut h 138
" James bds 12 Gould

BIGGEST RETAIL MARKET IN UNITED STATES
PROVIDENCE PUBLIC MARKET CO.

Geer
" Lydia L wid of William C bds 17 Aspinwall ct
" Martha M Mrs h 138 South
" Mary L Mrs h 35 Central
" O Warren clerk B & S h 17 Lillian av
" Patrick clerk h 12 Gould
" William M engineer bds 17 Lillian av
Geers see Gears [h 159 Friendship
Geertz August H L bartender 196 Pine
Geever Edward laborer h 33 Hanover
" John jeweler bds 33 Hanover
Geidoff Harry pedler h 18 Inez ct
Geier Frank gardener h 358 Admiral
GEIGY ANILINE & EXTRACT CO 314 Banigan bldg—see page 1475
Geiser Will F Rev pastor Cranston Street M E Church h 146 Linwood a
Geisert Charles lapidary h 140 Bellevue a
Geissler Edson O clerk 225 Westminster h 71 Marshall
" John shoemaker 29 Marshall h do
Geist Augustus jeweler h 29 Anthony av
" Louis T jeweler h 248 Transit
Gelardi Alfonso laborer bds 26 Peter
" Antonio removed to Italy
" Giuseppe pedler h 111 Gesler
" Salvatore grocer 113 Gesler h do
" Salvatore laborer h 26 Peter
GELB VICTOR confectioner and caterer 191 Westminster and 125 Weybosset h 3 Federal—see page 1499
Geldart James S driver h 667 Douglas av
Geleney Peter clerk 17 Gano b 246 India
Gelerman Joseph pedler h 236 Prairie av
Gelfuso Antonio laborer h 9 Magdalene
" Catarina widow h 9 Magdalene
" Vincenzo laborer bds 9 Magdalene
Gelineau Felix D carpenter h 164 Ford
Gell Alfred foreman 164 Allens av h 364 Public
" George moulder h 137 O'Connell
" James moulder h 4 Mutual
" William moulder h 137 O'Connell
" William moulder h 222 Swan
Gellman Jennie widow bds 15 Delhi
" Nathan junk 275 Chalkstone av h 15 Delhi
Gelo John carpenter h 55 Newark
Gem Publishing Co (H W Hilsebusch, J A Hough) 21 Custom House st
Gemma Alessandro laborer h 110 Ethan
" Alfonso operative h 61 Marietta
" Angelo laborer bds 411 W Exchange
" Domenico laborer b 411 W Exchange
" Giuseppe laborer bds 212 Cedar
" Nicola laborer bds 212 Cedar
" Pietro laborer h 583 Union av
" Santi laborer bds 25 Grape
Gemme Wilfrid teamster h 133 Ridge
" William teamster 87 Canal
Gemmell John A broker rms 38 Broad
" William laborer h r 41 Eagle
" see also Gammell and Gamwell
Gencaro Luigi laborer bds 34 Swiss
Gendreau Godfrey L grocer 1 Putnam h 3 do
" Laurent file grinder h 50 Chaffee
" Rodrique clerk 1 Putnam h 3 do
" William liquors 657 Westminster h 44 Haskins [do
" Yvonne E bookkeeper 1 Putnam b 3
Gendron Arthur salesman 361 Canal h at Central Falls
" Joseph painter h 749 Atwells av
" Mary h r 280 Grove
" Michel laborer h 9 Simmons
" Michael J weaver h 61 Dike
GENERAL FIRE EXTINGUISHER CO factory 301 W Exchange executive offices 905 Union Trust bldg
" Photo Co 131 Washington rm 404
Genereaux George removed to Canada
Geneva Mills 721 Douglas av office 36 Exchange pl
Genevieve Madame massage h 6 Conduit
Geng Andrew clerk 3 Pine h 113 Gallup
Gennaro Fortonato laborer bds 33 Social
" Nicodemo laborer bds 33 Social
Genoa Francesco laborer h 57 Ledge
Genose Rocco bootblack 111 Charles h do
Genova Sebastiano laborer h 57 Ledge
Genthner Nelson A ins agt h 20 Governor
Gentile Agostino laborer h 174 Spruce
" Alfonzo laborer h 23 Sutton
" Antonio fruit h 194 Atwells av
" Antonio jeweler h 86 Spruce
" Bartolo pedler h 115 Gesler
" Domenico operative b 284 Douglas av
" Ferdinando porter h 9 Republican
" Giovanni h 114 Cedar
" Giovanni clerk bds 66 Spruce [319 do
" Giuseppe grocer 323 Atwells av h r
" Nicola laborer bds 23 Sutton
" Pasquale laborer bds 127 Spruce
" Polisto laborer bds 284 Douglas av
" Salvatore laborer h 35 Swiss
" Salvatore pedler bds 9 Tell
" Serrafine laborer h 32 Jones
Gentry Hattie E widow of James h 245 Cranston [ston h do
" William veterinary surgeon 202 Cran-
Geoffriof Felix removed to Canada
Geoffrion Hormisdas O confectionery h 126 Friendship [wells av
Geoghegan Annie dressmaker h 760 At-
" John died January 23 1905
" Mary widow of John h 59 Bogman
" see also Gahagan
George Andrew hop beer 185 Lippitt h do
" Antone laborer h 633 Wickenden
" Caleb jeweler rms 8 Carpenter
" Caleb Mrs bds 195 Lexington av
" Charles H engine stops 75 Westminster rm 17 h 98 Bowen
" Charles H 2d sales agt bds 98 Bowen
" Daniel F representing E H Gay & Co 32 Westminster bds 98 Bowen
" Edward E silversmith h 89 Gallup
" Edward J carpenter h 14 Winchester
" Frank M removed to Drownville
" Frederick sec 793 Westminster h at Meshanticut
" Frederick S laborer h 114 Westfield
" Harold A police Station 2 h 168 Burnside
" Harry painter rms 180 Mathewson
" Isaac h 95 Summer
" James A sec Eastern Coal Co 37 Weybosset h 98 Bowen
" Jesse at B & S bds 67 Common
" John driver h 11 A
" John laborer h 463 S Main
" Louis pedler h 22 Arthur av
" Peter laborer bds 15 Summer
" Tony F laborer h 638 Wickenden
" William H foreman 521 N Main h 128 Laban [Federal
Geraghty Mary E dressmaker bds 107
" Matthew h 107 Federal
" Rose widow h 156 Livingstone
" Rose M buyer 243 Westminster bds 107 Federal
Geragosian Paul weaver h 819 Manton av
Gerald Albert (Edwards & Angell) lawyer 170 Westminster h 94 Arlington a
" Anna M died May 15 1904
" Eliza B Mrs bds 63 Barnes
" Stephen G at Home for Aged Men
" see also Jerauld
Gerard Samuel J (T V Matteson Co) 224 Charles h 197 Orms
" see also Gerrard, Girard and Giroux
Gerardi Antonio laborer b r 40 Arthur av
" Antonio deputy sheriff 19 College rm 38 bds 141 Federal [h 207 do
" Frank S eating house 215 Atwells av
" Lena Miss feather dresser 207 Atwells av bds do [Atwells av
" Louis F mgr 19 College rm 38 bds 207
Gerauld see Jerauld
Gerber Hermann designer 241 Harris av h 75 Almy
" Hyman grocer 404 N Main h do

COMMON and PRESSED BRICK, MANCHESTER & HUDSON, 55 Point Street

Gerber
" Max pedler h 362 N Main
Gereboff Meyer teacher h 51 Hawes
Geremia Angelo laborer bds 634 Union av
" Antonio laborer h 634 Union av
" Bartolomeo laborer bds 83 Ethan
" Clemente laborer h 86 Murray
" Giovanni weaver bds 628 Union av
" Giuseppe laborer h 280 Pocasset av
" Luigi grocer 336 Pocasset av bds 11 What Cheer av
" Luigi laborer h 9 Hauxhurst
" Michele laborer bds 22 Republican
" Pietro laborer h 11 What Cheer av
Gerenovitz Harry jeweler h 16 Inez ct
" Morris laborer bds 16 Inez ct
Gerety John H express messenger h 63 Harrison [change h 92 Grove
Gergler Joseph H foreman 231 W Ex-
Gerhard Joseph C compositor "Journal" h at E Providence
Gerke William musical instruments 30 N Main h 602 Smith [Smith
" William H clerk 30 N Main bds 602
Gerlach Charles A salesman 171 S Main h 84 Dodge [Grove
" Charles A clerk 263 Weybosset h 151
" Charles A F clerk 263 Weybosset h 151 Grove
" C Otto clerk h 115 Corinth
" George H driver 62 Weybosset h 7 Constitution [Smith
" George W clerk 69 Dorrance h 1352
" Henry A grocer 263 Weybosset h 104 Grove [Wise ct
" Herman clerk 263 Weybosset h 11
" Otto h 466 Fountain
Germain Christina nurse bds 10 Porter
" Jennie bookkeeper 220 Broad bds 10 Porter
" John asst shipper 100 Dyer h 10 Porter
" Marion Mrs h 10 Porter
Germaine Adelard machinist h 78 Capron
" Ernest blacksmith h 63 Felix
" Philip H collector 110 N Main bds 148 Elm [House st
German Alliance Ins Co 17 Custom
GERMAN AMERICAN INS CO of N Y, C H Philbrick special agt 201 Banigan bldg—see page 1424
" Dramatic Society 4 Elswald
" Sausage Co 17 Page
Germania Fire Ins Co of New York 29 Weybosset rm 12
" Hotel, Albert Ohler prop 114 Orange
Germano Eleuterio laborer b r 206 Cedar
" Gauterio removed to Italy
" Giuseppe barber 40 Candace h 10 Tappan
" Giuseppe laborer bds rear 206 Cedar
" Luigi laborer bds rear 206 Cedar
Germer George E chaser h 31 Carter
Germershausen Albert engraver h 141 Niagara
" Valentine engraver bds 84 Broadway
Gerrard Edith M clerk 156 W Exchange bds at Anthony
" Jessie Miss h 21 Hospital
" see also Gerard, Girard and Giroux
Gerroir Alexander J clerk 380 Westminster h 39 Winter
Gerry see Garey and Geary
GERSHANICK BENJAMIN L merchant tailor 34 N Main h 16 Pratt—see page 1653
Gershanovitz Solomon Rev pastor of Cong Sons of Zion h 337 N Main
Gerstein Abraham painter h 224 Chalkstone av [h at Cranston
Gerstenlauer Charles clerk 839 Potter av
" Robert clerk 183 Union h 304 Indiana a
Gertsacov Ida widow bds 22½ Mawney
" Max carpenter 22½ Mawney h do
Gertz Bros (Joseph and Samuel) stable 11 Olney
" Joseph (Gertz Bros) 11 Olney h 9 Pratt

Gertz
" Samuel (Gertz Bros) 11 Olney h 487 N Main
" Solomon pedler h 207 Chalkstone av
Gervais Adjutuer filecutter h 173 Julian
" Albert watchman bds 668 Douglas av
" Eli h 26 Mt Pleasant av
" Eli dressertender h rear 59 Bowdoin
" Joseph carpenter h 42 Brattle
" P Emery physician also (McDonald & Gervais) 1677 Westminster bds 20 Messer [Borden
" Samuel driver 101 Weybosset bds 113
" see also Jarvis
Gervasio Matteo laborer h 101 Gesler
" Michele removed to Mississippi
Gerzog Philip laborer h 13 Robinson
Geskie Louis at B & S h 9 Weeks
Gessner J C Mrs bds 464 Westminster
Gesterling Amelia widow of William h 62 Crary
" Maxwell A laborer h 17 Opper
" William P jr machinist h 43 Dart
Gesualdi Antonio removed to Italy
" Donato laborer h 4 McAvoy
" Donato A laborer h 8 Lily
" Salvatore laborer bds 214 Cedar
Getchell Archie salesman 176 Weybosset bds 291 Dean
" Charles A hostler bds 291 Dean
" Ellen M widow bds 59 Greenwich
Gettler Joseph S adv agt 176 Weybosset h 104 Ontario
Gettridge Patrick operative h 12 Wolcott
" Thomas laborer bds 12 Wolcott
Getty William H folder h 73 Steuben
" see also Jette [stone av
Gevanta William pedler h 60 Chalk-
Gevotowski George pedler h 15 Shawmut
Ghilardi Giovanni laborer bds 33 Lily
" Luigi operative h 33 Lily [124 Brownell
Ghirardini Ruth H Mrs housekeeper
Ghodey Abbie S rem to Philadelphia Pa
" Carrie A Mrs rem to Philadelphia Pa
" Henry D foreman 98 Blackstone h 502 Public
Giacche Enrico laborer bds 33 Swiss
Giacchetti Alfredo mercerizer h 50 Hawkins
Giammasi Antonio removed to Italy
" Gaetano laborer bds 149 Cedar
Giampaolo Francesco tailor h 188½ Atwells av
" Geremia tailor bds 125 Arthur av
" Giovanni tailor 62 Empire h 188½ Atwells av
Gianelos George removed to New Bedford Mass
Gianetti Antonio laborer bds 594 Charles
" Filippo laborer h 45 Arthur av
Gianfrancesco Bartolomeo laborer h 117 Federal [hall
Giannini Antonio laborer h r 99 Cogges-
" Clemente laborer bds 97 Coggeshall
" Giacomo laborer h 284 Douglas av
" Giovanni laborer h 605 Union av
" James A (U S A) bds 636 Westminster
" Joseph operative bds 605 Union av
" Michael operative bds 10 Swiss
" Natale laborer bds 284 Douglas av
" Rosa widow h 10 Swiss
Giannotti Antonio h 55 Vinton
" Silverio bookkeeper bds 55 Vinton
Gianpietro Vincenzo teamster h 34 Veazie
Giarrusso Alessandro laborer bds 38 Murphy
" Alfonzo laborer bds 19 Hewitt
" Antonio laborer h 192 Cedar
" Antonio operative bds 40 Swiss
" Bartelomeo laborer bds 610 Union av
" Carlo laborer h 121 Tell
" Giuseppe laborer bds 38 Murphy
" Nicola removed to Italy
" Nunzio laborer bds 26 Ridge
Gibb John M salesman 7 Pine h 16 Temple

R. I. Printing Co. Charles C. Gray, Prop. No. 60 Weybosset Street

Gibbins Charles sailmaker h 32 Diamond
Gibbons Alfred G machinist h 19 Tenth
" Bridget F housekeeper 13 Chestnut
" Catharine widow h 146 Blackstone
" David laborer h 2 Wade
" Edward teamster h 201 Montgomery a
" Eliza widow of Edwin h 19 Tenth
" Ellen Miss dressmaker h 28 Covell
" Francis laborer h 66 Chester av
" Francis laborer h 118 Willard av
" Frank bartender bds 22 Lavaughn
" Frederick E blacksmith 75 Delaine bds 73 do
" Hanorah wid of Peter h 69 Barstow
" James laborer h 100 Plain
" James J h 16 Putnam
" James J jr teamster bds 16 Putnam
" James P filemaker h 45 America
" John bds 83 Benedict
" John granite worker h 51 Covell
" John machinist bds 28 Joslin
" John mason h 11 Bailey ct
" John weaver bds 69 Barstow
" John jr electrician h 667 Douglas av
" John F stable 87 Pond h 45 America
" Joseph stone cutter bds 22 Lavaughn
" Joseph T machinist bds 16 Putnam
" Maggie Mrs h 22 Lavaughn
" Margaret widow of Patrick H h 73 Delaine
" Martin blacksmith bds 103 Gesler
" Martin laborer h 23 Douglas av
" Martin weaver h 28 Joslin
" Mary widow bds 603 Harris av
" Michael laborer h 91 Borden
" Michael laborer bds 105 Bowdoin
" Patrick jeweler bds 226 Chestnut
" Patrick laborer bds 5 Amsterdam
" Patrick H died September 2 1904
" Patrick J weaver h 5 Amsterdam
" Paul clerk h 33 E George
" Peter (laborer) died January 22 1905
" Peter weaver h 3 Kepler
" Peter jr teamster bds 23 Douglas av
" Richard F at Gorham's h 641 Cranston [stone av
" Robert stairbuilder h 485 Chalkstone av
" Thomas jeweler bds 485 Chalkstone av
" Thomas F salesman h 27 Flora
" Thomas H ladderman H & L 3 h 127 Douglas av [Dorchester av
" Thomas W hoseman Engine 19 h 74
" William clerk 101 Weybosset bds 667 Douglas av
" William F jeweler bds 138 Delaine
" William J machinist h 25 Felix [do
" William P blacksmith 20 Bergen h 15
" William S removed to New Jersey
" see also Gibbins
Gibbs Alfred mason bds 75 Sabin
" Andrew J carpenter died June 12 1904
" Arthur C mgr 343 Westminster h 150 Broadway
" Augustus C porter 182 S Water bds rear 16 D [153 Superior
" Augustus L clerk 135 Mathewson h
" Catharine grocer 9 Borden h do
" Charles G clerk 101 Weybosset bds 153 Superior
" Edward W heating engineer 11 S Main h 69 Barnes
" Ell teamster h 23 Salem
" Elisha bookkeeper rms 144 Parade
" Eliza Mrs h 117 Aldrich
" Elizabeth M Miss h 218 Williams
" Elizabeth R widow b 41 Charles Field
" Elmer S carpenter h 29 Colfax
" Frank A porter h 138 Wadsworth
" Fred R supt Rumford Chemical Works h at E Providence
" George W groom h 72 Winter
" Hedding B jeweler h 53 Kenyon
" Henry G foreman at Rumford Chemical Works h 68 Benevolent [ster
" James F machinist h 1736 Westmin-
" Lydia R widow h 19 Saunders

Gibbs
" Melatiah T engineer Crown Hotel h 131 Narragansett av
" Nellon laborer bds r 16 D
" Nelson H agt men's furnishings 110 W Clifford h do [Main
" Reuben driver 5 Dorrance bds 413 N
" Richard B captain 395 S Main h 120 Providence
" Robert operative rms 48 Plainfield
" Samuel moulder h 970 Eddy
" Thankful L widow of Allen C h 83 Comstock av
" William watchmaker Westminster cor Mathewson h at Edgewood
" William C bds 41 Charles Field
" W W vice-pres and gen mgr Iroquois Machine Co h at New York
Giblin Ann E widow of Dennis h 211 Orms [515 Chalkstone av
" Augustine blacksmith 14 Charles h
" Augustine E at B & S bds 515 Chalkstone av
" Dominick laborer h 53 Jewett
" Francis helper h 26 Vesta
" Francis P piper bds 211 Orms
" Harriet L teacher bds 515 Chalkstone av
" James clerk rms 24 Broad
" James mason bds 87 Douglas av
" James jr laborer h 18 Vesta
" James F moulder b 180 Huntington a
" James H clerk h 19 Merrill
" James H jeweler bds 67 Magnolia
" James L polisher bds 211 Orms
" John J clerk Crown Hotel bds 24 Broad [bds 211 Orms
" John J driver patrol wagon Station 6
" Lena E clerk bds 211 Orms
" Margaret Miss h 178 Crary
" Mary widow h 300 Charles [ton av
" Mary widow of Michael H h 245 Man-
" Matilda Mrs h 72 Trask
" Michael pedler bds 300 Charles
" Michael F h 600 Hope
" Owen T laborer bds 321 Chalkstone a
" Patrick mason h 67 Magnolia
" Patrick weaver h 292 Grove
" Richard J foreman bds 300 Charles
" Thomas E pressman bds 300 Charles
" Thomas F student 96 Weybosset bds 245 Manton av [245 Manton av
" William M clerk 358 Westmintser bds
Gibney Bernard machinist h 38 Hanover
Gibson Albert I salesman 276 Westminster h 29 Glenham
" Alice widow of Robert h 50 Tuxedo av
" Ashley bds 27 Pierce
" Benjamin laborer h 26 Harrison
" Bertha E teacher bds 58 Camp
" Eliza widow of Robert b 46 Tuxedo av
" Ethel telephone operator 12 Olneyville sq bds 158 Aborn
" Ezra laborer h 90 Laurel Hill av
" Frank supt Franklin Machine Co h 76 Camp
" Frederick machinist h 27 Pierce
" George woolsorter h 50 Yale av
" George J machinist 361 Eddy h at Taunton Mass
" George R clerk 72 Olney h 112 Lippitt
" Henry F dressertender h 61 Althea
" James laborer bds 263 Valley
" James weaver h 41 Langdon
" John periodicals 460 Cranston b 468 do
" John stonecutter h 338 Plainfield
" John jr clerk bds 126 Cranston
" John McCormick Mrs h 1251 Westminster
" J Fred apothecary 343 and 1349 Westminster and cigars 5 Weybosset h 341 Broadway [Aborn
" Margaret A widow of William h 158
" Mary bds 125 Governor
" Mary widow rem to E Providence
" Mary Miss h rear 134 Charles

INSURANCE of All Kinds at Lowest Rates, ISAAC L. GOFF CO. 171 Westminster Street

Gibson
" Patrick S elevator man 20 Market sq h 6 Howell
" Percy B salesman 1016 Banigan bldg h 156 Benefit [Camp
" Racilla widow of Everett G h 58
" Sarah M widow bds 41 Regent av
" Seth R painter h 25 Deborah
" S Ashley asst city editor "Journal" h 27 Peirce
" Titus carpenter h 117 Carleton
" William bds 684 Chalkstone av
" William P driver bds 112 Lippitt
" & Co cigars etc 179 Westminster
Giddings Florence clerk 225 Westminster bds 9 Almy
" Isaac salesman bds r 94 Meeting
" Jane S widow h rear 94 Meeting
" John H laborer h 5 Mendon
" Leslie C nurse Butler Hospital b do
Gidley Charles rem to Attleboro Mass
Giese William C (Giese & Logan) 39 N Main h at Norwood
GIESE & LOGAN (W C Giese) painters 39 and 41 N Main—see page 1652
Gifford Algernon S machinist h 641 Prairie av
" Annie E widow h 32 Federal
GIFFORD BROS (Ephraim and William H) plumbers 888 Westminster —see page 1643
" Charles E clerk bds 641 Prairie av
" Deborah W bds 73 Whittier av
" Elizabeth Miss housekeeper 240 Hope
" Elmer E rem to Fall River Mass
" Emma C h 73 Whittier av
" Ephraim (Gifford Bros) 888 Westminster bds 30 Division
" Eugene F gasfitter h 81 Hudson
" E F Mrs dressmaker h 81 Hudson
" Frank M produce h 193 Colfax
" George B sec and treas N E Supply Co h 142 Adelaide av [av
" James G lithographer h 1177 Elmwood
" Lysander C h 243 Washington av
" Mary Amy Mrs, Moses Brown School 257 Hope
" Mary S widow h 1277 Broad
" Nina M removed to Attleboro Mass
" Paul C bds 73 Whittier av [ster
" Ralph E policeman h 1818 Westmin-
" Robert P h 32 Larch
GIFFORD SETH K, Ph D principal Moses Brown school 257 Hope—see page 1589
" Susan clerk 156 W Exchange bds 271 Washington
" William H (Gifford Bros) 888 Westminster h 131 Parade
" William M carpenter h 14 Ashmont
Gifford's Express 231 Weybosset
Giglio Giovanni removed to Italy
" Giuseppe laborer bds 91 Tell
Giguere Edward C carpenter bds 99 Pleasant View av
" Elma M teacher of music bds 99 Pleasant View av
" Ernest M carpenter h 99 Pleasant View av
" Francois operative bds 56 Capron
Gilbane M J 32 Westminster rm 47 h 453 Hope
" Thomas F (William Gilbane & Bro) 96 Harris av h 453 Hope
GILBANE WILLIAM & BRO (Thomas F) contractors and builders 96 Harris av and 75 Westminster rm 24 office 32 do h 443 Hope—see page 1550
" William H 96 Harris av bds 443 Hope
Gilbert Albert H painter h 18 Gardner
" Alexander (Gilbert, Wightman & Co) 29 N Main h at Woonsocket
" Alfred E carpet layer 263 Westminster h 16 Amy
" Bessie F clerk 246 Weybosset bds 18 Gardner

Gilbert
" Catharine Mrs h 174 Langdon
" Charles h 24 Nichols
" Charles bicycle repairer 15 Snow rms 1 Falcon [lington
" Charles A clerk 159 B'way h at Ar-
" Charles C clerk office Common Pleas Division Supreme Court, Court House h at Pawtucket
" Charles G driver 5 Dorrance
" Edward W clerk 173 Canal bds at Pawtucket
" Ella J widow h 193 Pine
" Emma J clerk The Joseph Banigan Rubber Co bds at Auburn
" Florence B bookkeeper bds 164 Dean
" Frank teamster h 865 Manton av
" Frank W bookkeeper 59 Clifford h 444 Friendship [h 916 do
" Frederick E reg phar 912 Branch av
" George H machinist h 38 Colfax
" George H removed to Taunton Mass
" Henry T electrician h 26 Dickens
" Ida Mrs h 35 Warner's lane
" James A jeweler h 143 Potter av
" James A physician 94 Cranston h 284 Thayer
" John H laborer h 175 O'Connell
" John S h 159 Bridgham
" Joseph h 403 Knight
" Joseph expressman h 28 Merino lane
" Joseph treas Tar Kiln Zinc Mines Co 442 Banigan bldg h at Apponaug
" Lulu bookkeeper 94 Point bds 386 Prairie av
" Marion E dressmaker bds 84 Harrison
" Marshall C clerk 93 Canal h 105 Sutton
" Mary E widow of Samuel A bds 106 Peace [h 68 do
" Morris shoemaker 70 Chalkstone av
" Nelson weaver bds 865 Manton av
" Philip H L teamster 793 Westminster h 67 Mathewson
" Roland W clerk bds 18 Gardner
" Stephen R teamster bds 123 Wadsworth [403 Knight
" Walter J clerk 109 Westminster bds
GILBERT, WIGHTMAN & CO (A Gilbert, J A C Wightman, I H Drabble) undertakers 29 N Main—see p 1489
" William B lodging house 359 Pine
" William H bookkeeper The Joseph Banigan Rubber Co h at Woonsocket
" William H laborer bds 175 O'Connell
" seee also Guilbault
Gilbertson John overseer bds 1 Matilda
" Thomas overseer h 197 Potter av
" William J loomfixer h 466 Prairie av
Gilbody Henry overseer Fletcher Mfg Co h 33 Fletcher
Gilbride Catharine Miss h 121 Clifford
" Edward laborer h 64 Allston
" Fannie widow bds 105 Wadsworth
" James A messenger Union Trust Co h 88 Howell
" James J jeweler h 59 W River
" Nathaniel clerk bds 75 Richmond
" Patrick laborer h 16 Corliss
Gilchrist Bridget widow h 42 Crary
" Charles bds 258 India
" James laborer h rear 118 Plain
" James H driver bds 78 Penn
" John driver h 78 Penn
" John laborer h 172 Public
" Julia A Mrs h 277 Thayer
" Katie and Mary Misses h 31 Robin
" Michael J carpenter h 22 Ames
" Owen carpenter h 84 Joslin
" Patrick J laborer h rear 20 Hedley
" Sarah removed to Norwich Conn
" Thomas laborer h rear 11 Handy
" Thomas W lawyer 49 Westminster rm 228 bds 31 Robin
" William bds 29 Benevolent
Gildard Agnes widow h 123 Houston
" Emily J widow bds 61 Mitchell

Electric Batteries For Sale by Geo. L. Claflin Company

Gilday James L boilermaker b 504 Eddy
" John hardwood finisher h 87 Putnam
" Mary A widow h 58 Robinson
" Mary L teacher Federal st grammar school bds 58 Robinson
" Patrick laborer h 33 Geneva
" William F clerk bds 33 Geneva
" see also Kilday and Kildea
Gildea Michael helper h 534 Douglas av
Gildstein Benjamin variety 207 Chalkstone av h do
Gilduff see Guilduff and Kilduff
Giles Annie T widow of Louis h 79 Benevolent [Benevolent
" Benjamin F clerk 45 N Main bds 79
" Charles E agt American & British Mfg Co h 44 Halsey
" Charles O machinist h 67 Forest
" Ella bds 134 George
" Gilbert B at Screw Co bds 67 Forest
" Harry bds 776 Westminster
" Henry L bds 605 Potter av
" James E bellman bds 79 Benevolent
" John liquors 607 Potter av h 605 do
" John F clerk 607 Potter av bds 605 do
" Thomas J clerk 607 Potter av b 605 do
" William T driver bds 79 Benevolent
Gilfillan Patrick rubber worker h 67 Hendrick [Branch av
Gilfoil Richard dresser tender bds 344
" William operative bds 224 Laban
" William A police Station 1 h 344 Branch av
Gilg John weaver bds r 39 Manton av
Gilheeney Annie removed to Ireland
" Charles 2d bds 62 Heath
" James H laborer bds 5 Polk
" John J operative bds 5 Polk
" Katie, Margaret and Bridget Misses bds 530 Atwells av
" Margaret widow of James h 5 Polk
" Mary widow of John h 26 Mulvay av
" see also Gilleny
Gilliotti Allesandro bricklayer h 144 Dante
Gilkanson Joseph at B & S h 33 Zone
Gilker Elizabeth B widow of George h 590 Chalkstone av
" Ralph cook h 410 Smith
Gill Albert waiter rms 304 Fountain
" Alice widow bds 347 Potter av
" Andrew A laborer h 53 Tockwotton
" Annie and Julia Misses h 27 Geneva
" Annie M Mrs h 63 Diamond
" Arthur operative h 55 Barton
" Bertha Miss h 672 Eddy
" Blanche L widow of Isaac H bds 24 Atwood
" Carrie bookkeeper 31 Broad b 103 John
" Charles H stenographer 24 Custom House st bds at Pawtucket
" Edward engineer h 198 Amherst
" Edward F clerk bds 198 Amherst
" Eleanor Y wid of Isaac h 149 Laban
" Elizabeth widow h 12 De Soto
" Elizabeth Miss h 27 Geneva
" Francis fireman h 17 Newark
" Frank machinist h 12 De Soto
" George at Gorham's h 13 Haswell
" James coal etc h 31 Parnell
" James F died Feb 6 1905
" James H laborer h 180 Crary
" James J engraver h 34 Gallup
" John carpenter h 1745 Westminster
" John operative h 261 Valley
" John F carpenter h 443 Atwells av
" John H operative h 97 Plainfield
" John J laborer h 51 Covell
" John J printer bds 1745 Westminster
" Julia clerk 244 Westminster bds 27 Geneva
" Matthew J teamster bds 31 Parnell
" Michael laborer h 19 E Transit
" Michael J foreman h 910 Atwells av
" Nora domestic 335 Angell
" Patrick h Rochambeau av n city line

Gill

" Patrick F woolsorter h 141 Hendrick
" Robert laborer h 108 Kinfield
" Sarah L Mrs h 118 W Clifford
" Thomas h 132 Waverly
" Thomas laborer h 66 Borden
" Warren A operative h 75 Laban
" William spinner h 261 Valley
Gillam Dawson T painter bds 168 Transit
Gillan Bernard h 61 Manton av
" Bernard fireman h 49 Commodore
" Bernard J clerk h 61 Manton av
" Bridget widow of Patrick F h 85 Arnold
" Joseph D silversmith h 30 Benedict
" Peter percher bds 61 Manton av
Gilland William E Mrs mgr 400 Westminster rm 404 rms 267 Washington
Gillard Robert driver h 71 Pearl
Gillchrist see Gilchrist
Gilleese Bridget Mrs h 37 O'Neil
" Thomas A removed to Lymansville
Gillen Annie M Mrs h 827 Charles
" Charles F barber h 103 Randall
" Edward H sub-carrier Olneyville P O h 27 Sears av
" Elizabeth h 3 Walling [Providence
" James F engineer 223 Canal h at N
" James H teamster h 827 Charles
" John laborer h 45 Crary
" John laborer h 384 Valley
" Mary E music teacher bds 19 Wiley
" Michael liquors 489 Eddy bds 7 Borden
" Nellie widow h 20 Barre
" Patrick at Screw Co h 7 Borden
" Patrick machinist h 19 Wiley
" Sarah E dressmaker bds 827 Charles
" William watchman h 113 Willard av
" William A police Station 2 bds 827 Charles
" William E clerk 59 S Main h at Riverside [Printery
Gilleny Ann widow of John h rear 32
" Annie H bookkeeper 111 Washington bds 44 Tuxedo av
" Bridget widow of Thomas h 37 Polk
" Bridget A widow of Francis h 44 Tuxedo av
" Daniel laborer bds 14 Barre
" Thomas h 399 Eddy
" Thomas E died March 1904
" see also Gilheeney [at Johnston
Gilleran Michael overseer Manton mills h
Gillerin Hugh A brakeman h 10 Hewitt
" James weaver bds 127 Wood
" James W brakeman h 71 Sutton
" Maggie dressmaker bds 103 Almy
" Mary widow h 103 Almy
" Mary widow of John h 127 Wood
" Nellie F widow of John W h 20 Barre
" Patrick A laborer bds 127 Wood
" Thomas H engineer bds 103 Almy
Gillerlane Bridget widow of Hugh h 39 Abbott
" Hugh died October 30 1904
Gillespie Catharine h 8 Ashcroft
" Christina Mrs h 162 Howell
" Elizabeth C teacher Normal School bds 28 Park
" M Elizabeth nurse bds 257 Broadway
" William clerk bds 202 Eastwood av
Gillette Walter H, Union Screen Co 41 Empire h 1367 Westminster
Gilli Gaetano vocal teacher 523 Butler Exchange bds 143 Wayland av
Gilliand Charles machinist bds 101 Hope
Gilliese Anna T stenographer 509 Ind Trust bldg bds 228 Willard av
" Edward clerk bds 223 Federal
" Edward tailor 3 Ocean h 1 do
" Frank clerk 243 Westminster bds 223 Federal
" Hannah widow h 223 Federal
" James jeweler h 207 Wickenden
" John E gate tender Union Station bds 1 Ocean

JAMES C. GOFF, Calcined and Land Plaster, 31 to 49 Point Street

Gilliese

" Thomas teamster h 228 Willard av
" Thomas F teamster bds 228 Willard a
" see also Gilleese
Gilligan Alice widow of James h 48 Carpenter [enden
" Anna widow of Thomas h 303 Wick-
" Hugh laborer bds 49 Steuben
" James overseer h 124 Eastwood av
" James J laborer bds 90 Pleasant
" John teamster bds 424 Benefit
" Leonard O plasterer bds 90 Pleasant
" Margaret widow of John h 139 W River
" Margaret E buyer 263 Westminster
" Mary widow h 61 Sheldon
" Mary A Mrs h 90 Pleasant
" Mary A widow of Thomas h 233 Orms
" Michael laborer bds 61 Sheldon
" Michael laborer h 69 Bogman
" Patrick P jeweler h 217 Sherburne
" Philip h 1709 Westminster
" Thomas laborer bds 61 Sheldon
" Thomas C jeweler bds 90 Pleasant
" Thomas F M letter carrier P O bds 233 Orms
" Thomas H weaver b 124 Eastwood av
Gilllee see Killilea
Gillis Archibald A carpenter h 23 Alma
" Catharine Mrs h 6 Lime
" Ellen Miss h 106 River av
" Francis blacksmith h 24 Harvest
" John W laborer bds 75 Sabin
" Timothy E painter h 134 Chapin av
" Urias R machinist bds 861 N Main
" William L removed to Sterling Conn
Gillispie see Gillespie
Gilmore Jennie M widow of Theodore S dressmaker bds 68 Orchard av Arlington
" see also Gilmore
Gillogly Annie widow of Thomas h 125 Codding
" Bridget h 755 Atwells av
" Frank driver 364 Canal
" James laborer bds 125 Codding
" John rubber worker h r 128 Codding
" see also Gallogly
Gillooly Catharine widow of William h 673 Atwells av [etta
" Charles E boxmaker bds 32 Henri-
" Charles W died August 9 1904
" Francis laborer h 159 O'Connell
" Hugh laborer bds 673 Atwells av
" James percher h 50 Parnell
" James variety 675 Atwells av h 9 Amity
" John driver h 67 Bogman
" John h 261 Valley
" Robert H weaver h 87 Eagle
" Thomas laborer h 133 Valley
" Thomas laborer h 79 Bishop
" Thomas E clerk bds 87 Eagle
" William jr spinner bds 673 Atwells av
" Winifred widow of John h 47 Steuben
Gilloran Edward P engineer h 58 Lester
" see also Killoran
Gillrain Edward J gilder h 109 Beaufort
" James M lawyer 341 and 342 Banigan bldg bds 35 Dover
" Mary widow h 35 Dover
" William F law student 341 Banigan bldg bds 35 Dover [881 Westminster
Gilman Charles H foreman 121 Dyer rms
" Edward laborer h 86 Julian
" Harriet Mrs died Nov 18 1904
" Margaret prin 223 Thayer bds 300 Angell
" Rhoda W Mrs bds 432 Friendship
Gilmartin Bridget widow of Bartley h 98 Pleasant
" Catharine Miss h 72 Bernon
" Dominick weaver h 68 Joslin
" James bartender 337 Chalkstone av bds 61 Camden av
" John F mason h 18 Huron

Gilmartin

" John J (notary) died March 26 1905
" John J rubber worker bds 18 Huron
" Luke laborer h 52 Danforth
" Patrick plasterer h 141 Harold
" Peter F lieut Station 5 h 28 Orms
" Thomas at B & S h 108 Calverley
" Thomas laborer h r 51 Knight
" Thomas J plasterer bds 18 Huron
" William teamster h 66 Miner
" see also Kilmartin [rm 41
Gilmore Addie Miss h 874 Westminster
" Bernard woolsorter bds 14 Boyd
" B Franklin h 297 Point
" Catharine dressmaker h 27 John
" Churchill D clerk 176 Weybosset h 297 Point [Gilmore
" David H foreman 49 Westfield h 38
" Ernest K painter h 26 Harrison
" Florence A widow of Walter R h 271 Cranston
" Frank R removed to Auburn
" Frank B paper hanger h 34 Anthony a
" Frederick C A laborer h 36 Penelope place
" George A rem to Youngstown Ohio
" George A & Co cigar mfrs 45 Eddy rm 30 h at Edgewood
" Harry machinist h 344 Branch av
" James fireman h 14 Weeks
" James teamster 7 Cope
" John h 26 Roanoke
" John driver 380 Westminster
" John J rubber worker h 483 Atwells a
" J Frank clockmaker 151 Pond h at Riverside
" Luke switchman h 100 Ellery
" Mabel I nurse bds 3 Providence
" Mary Miss h 14 Boyd
" Mary Miss h 43 Ship
" Michael laborer h 24 Nichols
" Nannie C widow of George P h 623 Potter av
" Patrick operative h 14 Boyd
" Peter machinist h 27 John [Kepler
" Samuel E grocer 2 Academy av h 13
" Sarah C wid of Robert bds 33 Gilmore
" Spencer H nurse h 123 Wadsworth
" Stephen A tailor 283 Westminster rm 5 h 146 W Clifford
" Theresa widow bds 43 Ship
" William A machinist h 387 Branch av
" William E mgr 1890 Westminster h 71 Pocasset av [rms 89 B'way
" William F polisher 347 Westminster
" William H rms 286 Broad apt 18
" William T salesman 223 Canal h 91 Oakland av
" see also Gillmore
Gilo John carpenter h 55 Newark
Gilronan James laborer b 170 Blackstone
Gilroy James operative bds 225 N Main
" Margaret widow of Philip h 8 Angle
" see also Kilroy [Herschel
Gilson Edward dressertender bds 44
" George H weaver bds 44 Herschel
" James liquors 31 Cargill h 91 King Philip
" Robert conductor bds 91 King Philip
" Thomas loomfixer h 44 Herschel
Gimby Fred A operative h 83 Central
Ginand Jacob P cutler h 178 Burnside
" Philip J cutler h 92 Vinton [Lemon
Gingras Adjuteur blacksmith bds 11
GINGRAS ELZEAR real estate 75 Westminster rm 12 h 233 Cranston —see page 1444
" Emma Mrs dressmaker h 30 Erastus
" Joseph ins agt h 11 Lemon
" Joseph C carpenter h 30 Erastus
Ginnerty Patrick rubber worker bds 483 Atwells av
Ginolfi Carmine h 108 Murray
" Giuseppe tailor bds 29 Africa
" Pellegrino weaver bds 108 Murray
Ginsburg Abram pedler h 432 N Main
" Adolf jobber h 280 Charles

Timothy O'Connor, Funeral Flowers a Specialty
Blackstone Boulevard & 272 Westminster St.

Ginsburg
" David painter h 3 Hewes [Brook
" William tailor 344 Wickenden h 122
Ginter Ferdinand painter bds r 39 Manton av
Gioia Leopoldo laborer h 29 America
Giordano Antonio clerk bds 77 Courtland [land
" Carmelo barber 3 Vinton b 77 Court-
" Domenico laborer h 64 Crary
" Giovanni barber 94 N Main h 77 Courtland
" Pietro laborer bds 64 Crary
" Sabino compositor 63 Washington h 124 Federal [Charles
Giorgenni Francesco laborer bds 568
" Paolo shoemaker 470 Plainfield
" Pietro laborer h 568 Charles
Giorgio Giuseppe laborer h 11 Dale
" John laborer bds 39½ Ledge [lican
Giose Charles H machinist bds 9 Repub-
" Felice shoemaker 57 Atwells av h do
" Michela Mrs h 9 Republican
Giovanni Albert F jeweler h 270 Dean
Gipfel Philip liquors 115 Charles h 127 do
Girard Arthur clerk 3½ Greene bds 19 Julian
" Frank clerk P O [ster rm 26 Snow
" Heller E eating house 440 Westmin-
" Henry L laundryman h 194 Point
" Joseph jr removed to Canada
" Peter removed to Canada
" Wilfred teamster h 27 State
" see also Gerard, Gerrard and Giroux
Girdwood Harry D clerk 827 Westminster bds 32 Maple
Girouard Frank E baker bds 79 Barstow
" Hilaire carpenter h 248 Valley
" Joseph electric light trimmer bds 79 Barstow
" J Edouard operative bds 79 Barstow
" Louis laborer h 79 Barstow
" Louis O clerk 1890 Westminster bds 79 Barstow
" Philippe L operative bds 79 Barstow
Giroux Adelard driver h 25 Huntington a
" Adolphus machinist h 93 Elm
" Armand weaver h 250 Valley [dell
" Christopher J cigarmaker h 136 Wen-
" Frank filemaker bds 61 Dike
" George h 180 Crary
" John A grocer 65 Florence h do
" L Philippe laborer h 61 Dike
" Morris laborer h 30 Corliss
" Napoleon filemaker h 21 Bough
" Theophile machinist bds 180 Crary
" Viateur teamster h 44 Putnam
" see also Gerard, Girard and Gerrard
Giudici Giuseppe jeweler bds 20 Europe
Giuffie Agostino laborer h 174 Spruce
Giuliani Antonio laborer h 304 Douglas a
" Gregorio laborer h r 67 Spruce
Giuliano Angelo laborer h 595 Charles
" Aquilino laborer bds 101 Gesler
Giunti Ettra jeweler h 190 Linwood av
" Luigi blacksmith h 33 Spruce
Giusti Archie (Giusti Bros Co) 1109 Westminster and 335 Atwells av h 23 Newton
" Armando baker bds 152 Spruce
" Bernardo teamster h 111 Federal
" Bros Co bakers 1109 Westminster and 335 Atwells av
" Cesare laborer bds rear 239 Atwells a
" Domenico laborer bds 152 Spruce
" Federico baker h 30 Weeden
" Giovanni baker h 152 Spruce
" John baker bds 30 Weeden
" Luigi baker h 52 Coggeshall
" Luigi baker 181 Charles also (Castiglioni & Co) 118 Lockwood h 175 Charles
" Natale (Giusti Bros Co) 1109 Westminster and 335 Atwells av h 23 Newton
" Orlando carpenter bds 152 Spruce

Giusti
" Vincenzo (Giusti Bros Co) 1109 Westminster also 335 Atwells a h do
Given James laborer h 446 Fountain
Givney Patrick J steamfitter h 43 Olney
Gizzarelli Carmine shoemaker 498 Broad h 104 Arthur av
Gjettum John C jeweler h 1 Searle
Glad Maria H (widow of Carl J) died October 3 1904
Gladding Abbie P widow of John C bds 8 Cushing
" Almira H widow James N h 140 Elm
" Annie widow of Alexander B h 25 Barclay
" Benjamin C h 20 Arnold
" B H Dry Goods Co, Wm Armour treas dry goods 291 Westminster
" Carrie I wid of Nathaniel h 19 Spring
" Cassie rms 45 Brighton
" Charles A reg pharmacist 397 Elmwood av h 26 Stanwood
" Charles F bds 40 Broom
" Charles F oysterman h 85 John
" Charles F (J F Corcoran Co) 115 Washington h at Barrington
" Charles L motor man bds 55 John
" Corinne H wid of Frank h 12 Arnold
" Daniel W bookkeeper 44 S Water h at Warren [Hospital
" Edmund Q grocer 113 South h 33
" Elizabeth E bds 262 Broadway
" Ernest P clerk 113 South bds 33 Hospital [h 71 Burnett
" Frank H salesman 86 W Exchange
" Fred R fish dealer 362 Cranston h 43 Wendell [h 123 Hamilton
" George D mgr 107 Westminster rm 25
" George H stable 136 Elm h 140 do
" George W h 161 Chestnut
" Harold E clerk 23 Weybosset rm 1 bds 16 Hawthorne
" Harriet P widow of Jarvis E h 188 Friendship
" Henry C h 9 Hoppin [Hawthorne
" Herbert C bookkeeper 17 Page bds 16
" Horace W clerk 38 Washington bds 40 Broom
" Howard B salesman bds 71 Burnett
" Howard K machine operator bds 25 Barclay
" James E machinist h 89 Elm
" John L clerk 20 Market sq h at Bristol [30 Stimson av
" John Russell asst treas 53 Canal h
" Joseph T painter 48 Plain h at Auburn
" J Thomas F bds 26 Stanwood
" Leonora Miss h 55 Chestnut
" Louis A h 408 Blackstone
" Mabel F stenographer b 43 Wendell
" Maria S Mrs h 40 Broom
" Mary T artist 3 College rm 7 bds 20 Arnold
" Nancy B widow of Samuel h 36 Arch
" Nathaniel T bds 55 Chestnut
" Olive B Miss h 161 Chestnut
" Royal H lawyer also agt The Guarantee Co of North America 916 Banigan bldg 10 Weybosset h 262 B'way
" Susie S Miss clerk 131 Washington rm 408 h at E Providence
" Thomas C clerk 17 Page h 16 Hawthorne
" Thomas L conductor h 167 Gallup
" Walter E h 285 Friendship
" Walter H bookkeeper 326 S Water h 33 Burnett [90 Waterman
" William B vice pres 109 Summer h
Gladhill James jeweler h 185 Swan
" James H letter carrier Elmwood station P O h 185 Swan
" Joseph jeweler h 194 Bay
" J William jeweler h 215 Swan
" see also Gledhill

Twinlock Loose Leaf Ledger is the Best E. L. FREEMAN & SONS 3 Westminster St.

Glahn Ernest jewelry repairing 268 Westminster rm 17 h at Norwood
Glancy James laborer h 45 Staniford
" John oiler h 185 Manton av
" John tinsmith h 60 Allston
" John J clerk h 10 Pomona av
" Michael laborer h 70 Elswald
" Patrick J h 52 Bogman
" Peter ins agt h 21 Clematis [tucket
" Thomas driver 207 Canal h at Paw-
" Thomas J finisher bds 185 Manton av
" see also Clancy
Glantz Max mgr 169 Charles h 236 Chalkstone av
GLANTZ & COHEN (F Glantz & H Cohen) furniture 169 Charles—see page 1619
Glantzman Adolph removed to New York City
Glanville Richard B boxmaker bds 26 Grant
Glasby Harry G compositor "Journal" h 218 Indiana av
Glascoe Jennie Mrs h 141 Cushing
" Rachel Mrs h 85 Wadsworth
" Thomas R physician h 141 Cushing
Glascott George clerk bds 42 Angell
Glaser Edgar R jeweler bds 31 Elbow
" John H clerk 69 Point
" Mary J widow of John h 31 Elbow
" Rachael widow h rear 16 Shawmut
" Samuel jeweler h 304 Lockwood
" S Amelia teacher bds 31 Elbow
Glasgow Rachel Mrs variety 85 Wadsworth h do [stitution
Glasheen William J jeweler h 36 Con-
Glass Albert rms 158 Friendship
" Harry laborer h 54 Victor
" Hyman pedler h 282 Chalkstone av
Glasscock Brister clerk 380 Westminster h 66 Wadsworth
Glasse Edward F salesman 63 Dyer h 215 Pleasant [h 213 Pleasant
" George F clerk Allen Printing Co
Glasser Carrie bds 73 Mathewson
Glassgow Eva G stenographer 91 S Main bds 369 Branch av
" Maria J L widow of Wm H jr h 359 Branch av
Glasten Annie Mrs boots and shoes 215 S Main h do [Main
" William second hand clothing 143 S
Glatstein Leo junk h 15 Ambrose
Glauner Mathilde K teacher Moses Brown School bds do
Glavey Ann J widow of James H h rear 56 Oak
Glavin John laborer bds 52 Bernon
" John J weaver h 52 Kossuth
" Robert E clerk 841 Broad bds 23 Centennial ct
" Thomas laborer h 52 Bernon
" William H clerk bds 23 Centennial ct
Glazer Himen pedler h 282 Chalkstone a
" Rachel widow h rear 16 Shawmut
Glazier Charles H clerk 101 Weybosset h 68 Congdon
" John rubber worker bds 6 Broad
Gleadow Charles overseer 75 Eagle h 113 Ridge [nace
Gleason Agnes dressmaker h 34 Fur-
" Alice dressmaker bds 34 Furnace
" Ann (widow) died Sept 18 1904
" Charles T mgr 52 Snow h 170 Doyle a
" Clarence C ins agt 308 Industrial Trust bldg h at Lonsdale
" Daniel finisher bds 25 Lena
" Elizabeth teacher bds 58 Olive
" Ellen widow grocer 23 McDonough h do [nace
" Ellen widow of Michael h 34 Fur-
" Ellen M F widow bds 618 Wickenden
" George pattern maker bds 20 Park
" George W mgr 314 Banigan bldg bds Hotel Newman
" Harry N iceman h 121 Lowell av

Gleason
" James A Rev asst pastor the Cathedral h 30 Fenner
" James K real estate agt 3 Weybosset rm 1 h 276 Broadway
" John J clerk R I Co h 10 Osborne
" John S tailor 644 N Main h do
" Joseph F at gas works h 304 Swan
" Julia widow bds 12 Estem
" Malachi D carpenter h 622 Wickenden
" Malvern Eugene salesman 253 W Exchange h 66 Hudson
" Maria and Bridget Misses h 25 Lena
" Mary Mrs h 191 Cranston
" Mary Mrs clerk 244 Westminster bds rear 678 N Main
" Patrick wheelwright 225 Dyer h 53 Tockwotton
" Phebe Mrs h 112 Mathewson
" Phebe A widow bds 34 Potter av
" Rose and Josephine Misses bds 131 Bridgham
" Sarah D Mrs rms 15 Salisbury
" William janitor h 116 Congdon
" William overseer h 177 Julian
" William F physician 622 Westminster h do
" William H machinist h 238 Wickenden
" see also Gleeson
Gledhill Emily bookkeeper 107 Friendship bds 24 Concannon
" E Cressy dentist 400 Westminster rm 302 h at E Providence
" John overseer h 81 Stansbury
GLEDHILL JOHN A pattern and model maker 107 Friendship h 117 Abbott—see front col page O
" Joseph (apprentice) rem to England
" Joseph operative bds 24 Concannon
" Levi clerk bds 81 Stansbury
" William H overseer Steere mill h 24 Concannon
" see also Gladhill [ster b 121 Tobey
Gleeson Frank P dentist 84 Westmin-
" Jeremiah h 121 Tobey
" William S bookkeeper Vesta Knitting Mills bds 121 Tobey
" see also Gleason
Glen Jacob motor man h 1162 N Main
" see also Glynn [Gordon av
Glendale Elastic Fabrics Co webbing 69
Glendinning Henry D lawyer 75 Westminster rm 43 h 145 Indiana av
Glenn Patrick Mrs h 36 Darling
" Thomas F lineman h 585 Chalkstone av
" William lineman h 4 Bernon
Glennan Philip removed to Arlington
" Thomas refiner bds 277 Oxford
" Timothy slater 4 Comstock av h do
Glennon Ada nurse St Joseph Hospital bds do
" Amy nurse St Joseph Hospital b do
" James P grocer 482 Douglas av h do
" Margaret and Mary Misses h 23 West
" Thomas died April 9 1904
" William (Doorley & Glennon) 663 Atwells av bds 75 Oak
" William J polisher h 8 Hollis
Glew Frederick J wig maker bds 121 Coifax
Glezen Frank L h 7 Charles Field
Glezi Joseph operative h 116 Joslin
Glickman Albert pedler h 3 Ambrose
" Joseph shoemaker 349 S Main
" Lizzie remnants 23 Shawmut h do
Glidden Amelia Mrs bds 111 S Angell
" Miles A police Station 1 h 139 Reservoir av
" Samuel S cook rms 589 Broad
Gliettone Domenico laborer h 610 Union av
Glines Charles T (Goodchild & Glines) 461 Pine h 113 Comstock av

Only Modern Market—Prov. Public Market Co.

Glines
" Ida E Mrs corsets 35 Conrad bldg bds 258 Carpenter
" Mary (widow of Charles E) removed to Waterbury Conn
Glisbon Catharine J widow of Michael W bds 55 Dike
Gloag Robert tinsmith h r 69 Aurora
GLOBE BRASS FOUNDRY, Barr & Thornley props 38 Wayne—see page 1587
" Coal & Wood Co 158 Globe
" Provision Co 335 Canal
" Public Market, Point cor Friendship
GLOBE STEAM BOILER & IRON WORKS 341 and 345 Eddy—see page 1446
Glockman August solicitor 112 Union h 243 Pleasant
Glocknar William rem to Central Falls
Glodt Wilhelmina widow housekeeper 75 Doyle av
Glogos Solomon pedler h 16 Candace
Glorin Michael D barber h 25 S Court
Glorine David clerk 264 N Main h 25 South Court
Glousester Friendship clerk 176 Weybosset bds 257 S Main
Glover Albert E jeweler h 393 Friendship
" Cornelius L (David Glover & Co) 358 Benefit h 567 Hope
GLOVER DAVID & CO (Cornelius L Glover) carpenters and builders 358 Benefit h 156 Pitman—see page 1551 [mouth av
" David H silversmith bds 39 Dartmouth av
" Frank A removed to Pawtucket
" Frederick W brakeman h 4 Boone
" George L draughtsman bds 156 Pitman
" Grace bookkeeper 936 Westminster bds 113 Providence
" Harry jeweler h 12 Darling
" James carpenter 358 Benefit h at E Providence
" John salesman h 95 Providence
" Joseph H jeweler h 68 Metcalf
" Mary J Mrs h 39 Dartmouth av
" Nathan M driver 1163 Westminster h 833 Potter av
" Robert carpenter h 118 Sheldon
" Robert carpenter 358 Benefit h at E Providence
" Sterling F publisher h 142 Elm
" Thomas N optician 69 Dorrance h 113 Sycamore
" William W carpenter h 15 Wayne
Glovis Ida clerk 256 N Main bds 16 Candace
Gloyd Benjamin M watchman Franklin Machine Co h 167 Doyle av
Gluckman Jacob upholsterer h 31 Hilton
" Nathan pedler h 46 Staniford
Glynn Bridget Mrs h 64 Bergen
" Fred B driver h 52 Oxford
" Helen L Mrs h 114 State
" James stone cutter h 170 Douglas av
" James A rubber worker bds 64 Berger
" James E machinist b 170 Douglas av
" John rubber worker bds 392 Valley
" Julia A cashier 176 Weybosset bds 64 Bergen
" Patrick laborer h 31 Adams
" Patrick laborer bds 64 Bergen
" Peter laborer h 12 Palmer
" Richard laborer h 392 Valley
" Thomas laborer bds 118 Burnside
" Thomas removed to Hudson Mass
" Thomas W clerk 313 Weybosset h at East Providence
" William J student bds 170 Douglas av
" see also Glenn
Gnudde Jerome weaver h 18 Putnam
Goashgarian K wood dealer h 248 Valley
Goater George bds 53 Messer
Gobeille Armand mgr 195 Westminster h 118 Pocasset av [Pawtucket
" Eva M stenographer B & S bds at
" Henry (U S N) bds 36 Arch
" John E millinery 195 Westminster h 36 Arch
" Louis O produce h 82 Hillside av
Godare Joseph carpenter h 1713 Westminster
Godat Louis die sinker h 54 Priscilla av
Godbout Eudoxie Mrs h 145 Harrison
" Frank clerk bds 145 Harrison
" Nellie widow h 145 Harrison
Goddard Bros (W and R H I Goddard R I Gammell) agts cotton goods Mfg Co's 50 S Main
" Edward operative h rear 20 Park
" Edward teamster h 346 Wickenden
" Edward S foreman Chestnut corner Clifford h 27 Burrows
" George H teamster h 48 Gilmore
" Moses B I (Brown & Ives) 50 S Main h 25 Brown cor Benevolent and at Warwick
" Robert H I (Brown & Ives) and (Goddard Bros) 50 S Main h 160 Hope
" Robert H I jr bds 160 Hope
" William (Brown & Ives) and (Goddard Bros) 50 S Main and pres Prov Nat bank h 38 Brown corner George and at Warwick
GODDING ALVAH W ins agt and fiscal agt 32 Westminster rm 32 h 16 Locust—see page 1460
" Clarence M physician 312 Benefit h do office hours 2 to 4 and 7 to 8 p m Sundays 2:30 to 3:30 p m Tel 606 Union
Godey see Ghodey
Godfrey Albert C jr machinist h 16 Alma
" Charles E supt 14 Blount bds 177 Linwood av
" Charles E bookkeeper 47 Charles h 18 President av
" Charles F h 133 Mitchell
" Charles P pres 14 Blount h 131 Linwood av
" Edmund S driver Hose 3 h 203 Pond
" Edward A driver 62 Weybosset h 117 South [ett
" Edward L wood moulder h 78 Jewett
" Edwin jeweler h 22 Centennial ct
" Edwin S bookkeeper 20 Market sq rm 20 h 41 Hammond
" Frederick A music teacher bds 22 Centennial ct
" Frederick W manager 45 S Main bds 252 Friendship [Pond
" Hannah E widow of Albert C h 207
" Harriet A Miss h 133 Mitchell
" Laura M T widow of Charles E h 18 President av
" Leah Miss dressplaiting 131 Washington rm 205 h 131 Linwood av
" Louis F police Station 2 h 127 Calverley [mond
" Mary E wid of William S h 41 Ham-
" Paris W cooper h 2 N Grove
" Rose widow h 965 Chalkstone av [av
" Susan A Mrs dressmaker h 26 Beacon
Godin Edmund laborer h 46 Capron
" Hormidas laborer h 8 Edna
" Joseph laborer rms 10 Julian
" Joseph laborer bds 125 Bowdoin
" Louis carpenter h 122 Bowdoin
" Melanie Mrs carpet maker h 46 Capron
Godinho Frank C laborer h 30 Elswald
Godreau Armand laborer bds 84 Ship
Godwin Benjamin F barber bds 18 Hewes [wood
" George asst supt 409 Pine h at Nor-
" John C printer 5 Washington row h at Norwood
Goebel Henry weaver b r 39 Manton av
Goen George B agent 500 Valley bds 62 Holden

Manchester & Hudson, Agts. for **Improved Shield Cement,** 55 Point St.

Goen
" Mary E widow of Charles h 62 Holden
" Minta chainmaker bds 16 Franklin
" see also Going
Goerner William tailor 230 Westminster h 56 Plenty
Goertz Hyman pedler h 554 N Main
Goetting Charles h 94 America
GOETTING MAX dealer in antique furture etc 594 Westminster h 94 America—see page 1563
Goff Abby D Mrs h 57 Ruggles
GOFF ADELBERT real estate and mortgages 3 Weybosset h 838 B'way E Providence—see page 1418
" Alfred rubber worker h 16 Frank
" Alice E stenographer 69 Gordon av bds 396 Prairie av [Elmwood av
" Almira widow of Charles B bds 547
" Alvah died Nov 8 1904
" Annie S widow of John T h 25 Ocean
" Bessie L Mrs died January 8 1905
" Catharine Mrs bds 26 Garnet
" Charles oysterman h 56 Gano
" Charles H (Titus & Goff) 25 Thayer h 73 Governor
" Charlotte F clerk bds 4 East
" Clara A Miss h 337 Friendship
" Daniel C dry goods 420 Smith
" Edward E civil engineer 87 Weybosset rm 50 h at Edgewood
" Edward F machinist rms 136 Friendship
" Ellen L widow h 960 Eddy
" Ephraim h 161 Orms
" Ere A wid of Alfred H h 39 Hospital
" Eugene motorman bds 28 Pocasset av
" Fred A variety 254 Weybosset bds 6 Read
" George H hoseman Hose 3 h 109 Prairie av
" Henry asst baggage master Fox Point station h at Bristol
" Henry B at "Journal" h 4 East
" Henry B clerk bds 235 Rhodes
" Henry W asst inspector pub buildings h 4 East
" Herbert clerk 15 Snow [pital
" Herbert C rubber worker bds 39 Hos-
" Herbert D bds 161 Orms
" Horace E clerk h 357 Public
" Howard A clerk 314 Dyer h 2 Marlborough av
" Ida F widow of William H bds 235 Rhodes [side
" Ira D jeweler 224 Eddy h at River-
" Ira E driver 87 Dyer h 737 Cranston
" Ira N (Goff & Darling) 276 Westminster h 903 Broad
" Ira N jr student bds 903 Broad
" Isaac L real estate 171 Westminster h 305 Washington av
GOFF ISAAC L COMPANY Isaac L Goff pres J F Freeman sec real estate, fire ins and mortgages 171 Westminster—see foot lines
" James jeweler bds 38 Powhatan
" James jeweler rms 415 Richmond
" James moulder h 48 Bassett
GOFF JAMES C brick and lime 31 to 49 Point and 75 Westminster rm 24 h 13 Manning—see foot lines
" James D clerk 165 Benefit h 70 Meeting
" James M grocer 149 Smith h 55 Park
" James M jr sec 136 Clifford b 55 Park
" James T lieut engine 18 h 1398 Broad
" John F moulder bds 21 Armstrong av
" Joseph motor man bds 28 Pocasset av
" J Milton sec 136 Clifford bds 55 Park
" Lewis F clerk 72 Weybosset bds at E Providence
" Mary widow bds 50 Sheldon
" Mary A widow h 109 Prairie av
" Merrick L treas 31 Point h 87 Medway

Goff
" Mezzenia E electrician h 244 Gordon a
" Michael J wool sorter bds 47 Capron
" Owen laborer h 83 Cross
" Owen motor man h 28 Pocasset av
" Owen J moulder bds 21 Armstrong av
" Patrick laborer bds 47 Capron
" Peter J h 50 Sheldon
" Raymond bookkeeper Union Trust Co h at Rehoboth Mass
" Raymond O clerk 167 Richmond bds at Rehoboth Mass
" Rendsor oysterman bds 69 E Transit
" Richard P bds 399 Eddy
" Rufus B pres Standard Mill Supply Co 39 Exchange pl h 32 Blackstone boul
" Sarah widow h 47 Capron
" Simon K grocer 782 Broad h 396 Prairie av
" Thomas L carpenter h 112 Sheldon
" Walter H engineer h 250 Transit
" Walter H rubber worker bds 39 Hospital
" Walter I, Custom House broker at Custom House h at Warren
" Warren W furniture dealer 194 S Main h do
" William D real estate 171 Westminster h 1374 Eddy [71 Superior
" William D teamster 226 Harrison h
" William J salesman h 129 Providence
" William W clerk 155 Canal h 4 East
" William W tuner 276 Westminster bds 903 Broad
GOFF & DARLING (I N Goff, J O Darling) pianos and organs 276 Westminster——see page 1486
" see also Gough [h 14 Temple
Goffe Frederick W H protective No 1
" Henry J real estate bds 30 Spring
" Henry J jr died July 10 1904
" Robert E grocer 120 Wayland av h do
Gofton Charles h 509 Washington
" Edward clerk bds 509 Washington
" Robert B clerk 54 Weybosset h 63 Ashmont [Newark
Goggins Johanna widow of Patrick h 90
Going Catharine wid h 665 Atwells av
" James laborer h 75 Wayne
" John ins agt bds 665 Atwells av
" Michael F machinist b 665 Atwells av
" see also Goen
Golardt J clerk 380 Westminster
Golate Nicola baker bds 116 Cedar
Gold Fanny Mrs grocer 10 N Davis h do
" Hyman weaver h 38 Bowdoin
" Jacob removed to New York city
" Joseph dry goods 165 Chalkstone av h do
" Nathan laborer bds 10 Goddard
" Philip pedler h 10 N Davis
Goldberg Abraham pedler h 162 Holden
" Albert teas and coffees h 193 Orms
" Bernard grocer 15 Ambrose h do
" Bessie bookkeeper 10 Orms bds 79 Ashburton
" Frank clothing 30 S Main h 9 Cady
" Harris crockery 424 N Main h do
" Harris pedler h r 16 Shawmut
" Harry teas etc h 309 Charles
" Harry tinsmith bds 43 Hewes
" Harry trunk maker h 33 Ashburton
" Isaac pedler h rear 16 Shawmut
" Jacob blacksmith h 173 Chalkstone av
" Jacob clothing 126 N Main h 14 Jenckes
" Jacob pedler h 42 Kane
" Jacob L pedler bds 15 Ambrose
" Joseph pedler h 11 May
" Louis bds 193 Orms
" Louis (J Solinger & Co) 9 Calender h at Cincinnati O [Ashburton
" Mary bookkeeper 19 Calender bds 79
" Mauritz pedler h 12 Jenckes

R. I. Printing Co. Fine Job Printing No. 60 Weybosset Street

Goldberg
" Morris pedler h 48 Kane
" Moses h rear 16 Shawmut
" Samuel laborer h 42 Victor
" Simon pedler h 79 Ashburton
" Simon pedler h 96 Chalkstone av
Goldberger Samuel liquors 339 S Main and 12 Plainfield h 201 Wickenden
Goldblat Ben pedler h 19 Shawmut
" Morris cigar mfr 17 Mill h 343 N Main
GOLDEN ABRAHAM junk 1 Victor also tailoring 282 N Main bds 8 Jenckes —see page 1643
" Agate Mining & Milling Co 933 Banigan bldg
" Annie widow h 139 Frankfort
" Catharine widow of Michael h 21 Tuxedo av
" Daniel B laborer h rear 132 Charles
" Dennis laborer h 44 Pike
" Edward G watchman Adams express stable h 54 Chambers
" Ellen widow of Dennis h 492 Benefit
" Henry collector h 217 Pearl [36
" Henry publisher 874 Westminster rm
" Hyman jeweler h rear 71 Benefit
" Jacob tailor h 19 Hilton
" John clerk 58 Fountain rms 138 do
" John h 284 Eddy
" John F brakeman bds 21 Tuxedo av
" John H silversmith bds 359 Knight
" Joseph teamster h 243 Richmond
" Joseph T machinist bds 532 Douglas a
" Julia widow of Patrick h 5 Governor
" Martin laborer bds rear 118 Plain
" Martin J overseer 166 Valley bds 21 Tuxedo av
" Mary A widow h 532 Douglas av
" Michael died Dec 26 1904
" Patrick laborer h 19 Knight
" Patrick painter rms 96 Sabin
" Patrick J fender maker h 8 Dodge
" Sadie Mrs variety 77 Lippitt h do
" Thomas H file grinder b 21 Tuxedo av
" William clerk 164 Charles
" William clerk bds 19 Knight
" William L painter bds 359 Knight
" see also Golding and Goulding
Goldenberg Nathan h 545 N Main
" Norbert correspondent 23 Acorn h 238 Atwells av [41 Brighton
Goldey Aubrey R clerk 62 Weybosset bds
" Caroline A Mrs dressmaker h 41 Brighton
Goldinberg Louis pedler h 19 Robinson
Golding Abbie G milliner b 100 Waverly
" Ernest A draughtsman 32 Westminster rm 67 bds 100 Waverly
" James J waiter rms 405 Pine
" William A clerk h 100 Waverly
" William H silversmith bds 100 Waverly
" see also Golden and Goulding
Goldinburg Samuel blacksmith 182 Willard av h 29 Robinson [Lippitt
Golditch Max & Co tailors 51 Camp h 79
Goldman Harris pedler h 11 May
" Israel tinsmith h 115 Lippitt
" Jacob tailor 520 Prairie av h 19 Hilton
" Jacob teacher h 77 Ashburton
" Sam carpenter h 30 N Davis
Goldowsky Bernard M supt Nation Detective Agency h 595 B'way
Goldrick Frank S gateman Union Station h 29 Penn
" see also Golrick
Goldring Mandel pedler h 38 Gay
" Sadie saleslady 303 Westminster bds 38 Gay
GOLD'S STEAM HEATER, J M Smith mgr 11 S Main—see page 1569
Goldsboro John H h 68 Battey
Goldsborough Alexander H machinist h r 39 Olney
" George E operative bds r 39 Olney

Goldsborough
" Mary Mrs dressmaker h r 39 Olney
Goldschin Lizzie widow h 33 Shawmut
" William jeweler h 223 Blackstone
Goldsman Barnet butcher h 207 Willard a
Goldsmith Albert (Royal Paper & Stationery Co) 1 Mill h 102 Randall
" Annie widow of Harry h r 616 N Main
" Bella widow h 102 Randall
" Edward clerk 43 Sabin bds 636 Westminster
" Emily F widow of John T b 60 Maple
" Hyman G police Station 2 h 456 Chalkstone av
" James R at B & S h 282 Smith
" John T died August 13 1904
" Joseph jr (Goldsmith & Harzberg) 43 Sabin h at Chicago Ill
" Sam jr collector h 12 Benefit
" Simon rabbi h 39 Hawes
" & Harzberg (Joseph Goldsmith jr, M Harzberg) jewelers 43 Sabin
Goldstein Abraham distiller h 44 Wayne
" Abraham grocer 305 Chalkstone av h do
" Benjamin pedler h 3 Jenckes [Orms
" Charles expressman 317 N Main h 117
" Elias weaver h r 55 Chaffee
" Israel jeweler h 5 Campbell pl
" Jacob h 436 N Main
" Jacob pedler h 18 Conanicut
" Jacob tinsmith h 365 N Main
" Joseph shoemaker 91 Richmond h do
" Julius P (L Davidsburg & Co) 25 Calender h 11 Summer
" Louis pedler bds 229½ Willard av
" Louis shoemaker 351 S Main h do
" Louis tinsmith h 178 Willard av
" Michael h 266 Chalkstone av
" Morris laborer h r 14 Star
" Perry dry goods 34 Shawmut h do
" Philip boots etc 201 N Main h 64 Charles
" Philip distiller h 44 Wayne
" Philip jr shoemaker 184 Thurber av h 71 Rugby [stone av
" Rose Mrs dressmaker h 266 Chalk-
" Samuel blacksmith h 66 Bishop
" Samuel jeweler h 7 Burr's lane
" Samuel junk 15 Kane h 69 Ashburton
" Samuel tinsmith h 6 Church
" Sarah widow h 24 Delhi
" Simon boarding house 321 N Main
" Simon grocer 875 Eddy h 19 Staniford
Goldthwait John A grocer 279 Smith h 324 do
" Perry fireman bds 96 Brownell
Golemba Morris grocer 83 Gay h 81 do
Golini Nicola physician 246 Atwells av h do [Dean
Gollatz Louis electrician 25 Blount h 265
Gollett Fred clerk 146 N Main
Gollin Thomas machinist h 152 Babcock
Gollucci Felice laborer bds 125 Cedar
Golobuski Joseph weaver bds 45 Dike
Golrick Ann widow of Michael h 366 Atwells av [Westfield
" Frank driver 191 Westminster bds 35
" Frank H slater h 376 Atwells av
" Mark A collector 35 Jackson h 80 Cypress
" Sarah widow h 35 Westfield
" William clerk 164 Charles bds 35 Westfield
" see also Goldrick [14 Star
Gomberg Barnet P clerk 136 N Main h
" Clara A teacher bds 27 Benefit
" Esther M Mrs bds 27 Benefit
" Jacob shoemaker 146 Randall h 395 N Main
" Max B physician 27 Benefit h do
" Wolf clothing bds 27 Benefit
Gomersall Carter tinsmith h 98 Dover
" Owen blacksmith h 136 Ophelia
" William blacksmith h 9 Lisbon
Gomes Alfred laborer bds 108 Ives

Real Estate in all parts of the City at low prices **Isaac L. Goff Co., 171 Westminster St.**

Gomes
" Antoine laborer h 567 S Main
" Frank h r 509 Wickenden
" Jesse laborer h 108 Ives
" John laborer h 500 Wickenden
" John laborer h 80 Brook
" John laborer h 60 Wickenden
" John mariner h 46 Wickenden
" John P laborer h 26 Dime
" Joseph laborer bds 108 Ives
" Joseph laborer h 459 S Main
" Joseph teamster h 639 Wickenden
" Julius J piper h 241 Wickenden
" Manuel grinder bds 113 Tockwotton
" Manuel laborer bds 108 Ives
" Manuel (21 Dollar) died July 6 1904
" Thomas mariner h 26 Dime
Gondolf Edward W clerk at B & S h 32 Grosvenor av [Wendell
" Matthias bootmaker 114 Fountain h 87
Goncili Antonio laborer h 438 Admiral
Gonna Vittuccio laborer b 17 Christopher
Gonnella Raffaele teamster h 280 Atwells av [enden
Gonsalves Caesar laborer h 46 Wick-
" Christian laborer h 567 S Main
" Jule laborer h 60 Wickenden
" Manuel laborer h 569 S Main
" Manuel steward bds 76 Brook
Gonsolve Antonio mariner h 14 Ashcroft
" George H foreman 7 Beverly rm 5 h 139 Congress av [gress av
" Mary A widow of Franklin h 139 Con-
" William E h 47 Norwich av
Gonsor Joseph weaver bds 38 Atwood
Gonyea Adolph weaver h 917 Branch av
" Alexander weaver bds 39 Barton
" August weaver bds 9 Worsted av
" Edmond J weaver h 61 Huntington av
" Edward T lineman bds 3 Gifford
" John clerk 263 Westminster h 766 do
" Julius shoemaker h 39 Barton
" Julius weaver h 157 Pond
" Margaret Mrs h 3 Gifford
" Priscilla Mrs boarding house 157 Pond
Gonzaga Aloysia, Sister Superior 45 Walling [232 Lockwood
Gooch Almira A widow of George W h
Good George H supt 150 Pine h 296 Globe [wotton
" Henry liquors 124 Ives h 135 Tock-
" James J burnisher h 170 Prairie av
GOOD JOHN E Providence Bottling Co 39 to 47 Fountain and liquors 839 and 841 Westminster and 15 and 17 Peck; treasurer and secretary Providence Brewing Co; also president Consolidated Mineral Water Co h 41 Almy—see page 1511 [Almy
" John E jr clerk 47 Fountain bds 41
" Mary J widow of James J h 22 Vinton
" Thomas F polisher h 82 Bogman
" Thomas F jr polisher b 170 Prairie av
" Walter A clerk 43 Fountain b 41 Almy
Goodacre Charles T painter b 50 Federal
" Louisa widow h 50 Federal
Goodale Clemence tool maker b 306 Pine
" George engineer h 37 Elbow
" Lizzie Mrs h 37 Elbow
Goodall Benonia M bds 527 Washington
" Isaac coachman h 527 Washington
" see also Goodell
Goodby Albert E bicycles 320 Prairie av h 985 Eddy
" Emma widow h 605 Prairie av
" Frank chaser h 139 Oxford
" Henry liquors 39 Logan a h 94 Gallup
" Hilda clerk 1193 Westminster b 110 Gallup [av
" John at Gorham's h 179 Montgomery
" Kate A clerk bds 110 Gallup
" William H silversmith h 110 Gallup
" William H jr silversmith rms 423 Prairie av
Goodchild Clark grocer 332 Dean bds 416 Friendship

Goodchild
" Isaac (Goodchild & Glines) 461 Pine h 45 Stanwood
" Jeremiah grocer 57 Laura h 62 Hamilton
" & Glines (I Goodchild & C T Glines) grocers 459 and 461 Pine
Goode Esther Mrs h 249 Public
" Harry jeweler h 249 Public
" Jessie widow h 2 Newcomb
" Mary O widow h 296 Globe
Goodell Charles D sawyer h 9 Richardson
" Charles V J driver b 9 Richardson
" Osmond C dep Sheriff Court House h at East Providence
" see also Goodall
Gooden John J weaver bds 51 Putnam
" William C operative bds 51 Putnam
" William J weaver h 51 Putnam
Goodenough Adoniram J salesman h 97 Superior
" Sidney H machinist h 85 Tenth
Goodfriend Bros precious stones 256 Westminster room 31
Goodhue Charles G machinist h 145 Pond [rm 417 h 31 Mt Vernon
" Harry M optician 400 Westminster
Goodick Benjamin clerk 380 Westminster and (Peterson & Goodick) 161 Messer bds 9 Wendell
Goodier Ernest L removed to New York City
Goodin Amelia P Mrs h 790 Westminster
Gooding Frank H clerk 96 Weybosset bds at Central Falls
Goodinson Samuel foreman 144 Pine h at Cranston
Goodman Andrew W plumber bds 126 Indiana av
" Charles clerk h 770 Westminster
GOODMAN EDWARD J R decorative stained glass 43 N Main rm 7 h 27 Hammond—see page 1443
" Frank M liquor tester 263 Westminster bds 327 Washington
" Frank W letter carrier East Side Station P O h 265 Admiral
" George W bds 126 Indiana av
" Harry canvasser h 10 Inez ct
" John hostler 950 Westminster
" Leon tailor bds 115 Lippitt
" Morris driver h 3 Hewes
" Walter C clerk 19 Dorrance bds 265 Admiral
" William H bookkeeper 101 Sabin bds 126 Indiana av
Goodness Kate widow h 47 Capron
Goodnow Benjamin F engineer h 57 Orms
Goodrich Charles E removed to Philadelphia Pa
" Charles H mgr 226 Dyer bds 10 Bellevue av
" Edward teamster h 284 Plain
" Edwin R electrician bds 189 Gallup
" Frank D sign painter h 51 Richardson
" George E manager 299 Westminster h 47 Harrison
" George W clerk 29 Canal bds 64 Superior
" Henry A clerk 28 Pine h 176 Gallup
" Henry F expressman h 176 Gallup
" John rms 116 Mathewson
" Maria E (widow of George W) died December 25 1904
" Melville F mgr 87 Weybosset rm 39
" Morton J laborer h 95 Crary
" Reuben B driver 283 Canal h 76 Codding
" William B bds 176 Gallup
Goodroe William X Mrs h 128 Pettis
Goodrum Charles H pattern maker h 340 Smith

Prescriptions Compounded —BY— ***Geo. L. Claflin Company***

Goodrum
" George W draughtsman h 44 Pleasant [340 Smith
" Grace H stenographer 288 Dyer bds
Goodsell C Glenn educational director Y M C A h 65 Peace
" Rolio E salesman 48 Custom House st rm 29 h at Edgewood
Goodski Peter laborer h 34 Quaid
Goodson Electric Ignition Co igniters and spark plugs 94 Point
" George E lineman bds 2 Woodland
Goodspeed Arnold A died September 17 1904
" Charles E clerk h 39 Benevolent
" Clarence C teamster h rear 66 Pond
" Clarence E laborer h 12 Bacon pl
" Daniel W com mer 512 Banigan bldg h 6 Harrison [Summer
" Gurdon S corks 50 Exchange pl h 153
" Howard A draughtsman 72 Weybosset rm 49 bds 24 Rhode Island av
" Jennie M milliner h 39 Benevolent
" Lawrence P buyer 180 Westminster h 24 Rhode Island av
" Samuel A driver h 326 Friendship
" William A colorer bds 326 Friendship
Goodwin Alfred overseer h 113 Sterling av
" Ann bds 1698 Westminster
" Ann widow h 1158 Chalkstone av
" Ariste S h 73 What Cheer av
" Charles A & Co boots and shoes 121 Westminster h 82 Chapin av
" Charles H h 231 Webster av
" Charles H moulder h 61 Codding
" Edward J student bds 19 Polk
" Elisha R jeweler h 25 Rye
" Everett E electrician b 39 Belmont a
" Francis P jeweler h 117 Knowles
" Frank L machinist h 13 Lyall ct
" Frank W machinist h 109 Lester
" Frank W weaver h 41 Yale av
" George h 349 Richmond
" George teamster bds 158 Richmond
" George C fisherman bds r 71 Ship
" George W agt h 154 Alverson av
" Hugh bookkeeper bds 33 Royal
" James H gardener bds 33 Royal
" James L operative bds 57 Sisson
" James L removed to Hartford Conn
" James W photographer h 57 Linden
" John rms 812 Westminster
" John florist N Burial Ground h 27 Livingstone
" John J clerk bds 158 Pearl
" John J letter carrier P O h 1698 Westminster
" John J moulder h 32 Vandewater
" John L h 329 Willard av
" Leslie M real estate 114 Industrial Trust bldg h 80 What Cheer av
" L H Mrs clerk R I Co h at Auburn
" Margaret teacher bds 218 Waterman
" Margaret widow h 1698 Westminster
" Margaret G nurse bds 79 Veazie
" Margaret V Mrs h 24 Furnace
" Martha A Mrs at Home for Aged Women
" Mary widow h 184 Point
" Mary E tailoress h 24 Furnace
" Mary J variety 41 Ring h 104 Tell
" Mary J Miss h 1 Palm
" Matthew machinist h 33 Royal
" Owen gardener h 19 Polk
" Owen jr plumber bds 19 Polk
" Patrick coachman bds 19 Polk
" Rupert engineer h 190 Sherburne
" Sarah W Miss h 117 Butler av
" S J treas 20 Olive h 33 Stimson av
" Thomas bds 569 Atwells av
" Thomas h 43 Harold
" William silversmith h 158 Pearl
" William H engineer h 86 Doyle av
" William J bds 158 Pearl

GOODWIN WILLIAM P investments and insurance 206 Banigan bldg 10 Weybosset h 33 Stimson av—see back cover and bottom edge leaves also back colored page V
Goodworth James weaver bds 28 Amsterdam
Googins Marion Mrs h 379 Carpenter
Goolgasian Hagop shoemaker 133 Charles h 116 Camden av
" John operative h 116 Camden av
" Kachadoor laborer b 116 Camden av
" Paul stone cutter 298 Douglas av
" Stephen operative bds 298 Douglas av
Gordon Alexander engineer 243 Westminster h 317 Ohio av
" Ambrose E bookkeeper h 69 Weymouth
" Bene laborer bds 70 Carpenter
" Charles A cook 203 Union rms 39 Chestnut
" Eliza A widow bds 143 Knight
" Emily widow bds 35 Steuben
" Frank removed to Boston Mass
" Frank carpenter h 287 Dyer
" George H clerk bds 56 Ivy
" George H salesman h 81 Whittier av
" Harry A lens grinder h 55 Laura
" Hyman teacher h 281 Willard av
" Israel pedler bds 60 Chalkstone av
" Jacob book agent bds 52 Charles
" Jacob cutter 27 Aborn h 10 N Davis
" Jane A bds 170 Prospect
" Jane F widow h 75 Ford
" John C finisher h 54 Plenty
" Louis harnessmaker 249 Willard av
" Margaret widow h 28 Tuxedo av
" Mary J clerk bds 117 George
" Mary K Mrs h 133 W Clifford
" Max pedler h 60 Chalkstone av
" Max shoemaker h 236 Prairie av
" Moses tailor h 10 N Davis
" Reuben grocer 339 N Main h 536 do
" Robert clerk h 10 Bergen
" Samuel jeweler h 168 Willard av
" Samuel laborer bds 60 Chalkstone av
" Samuel H men's furnishings 222 N Main bds 7 W Park
" Samuel T h 470 Fountain
" Samuel T jr clerk 1 Custom House st h 100 Hamilton
" Susan Mrs h 47 Federal
" Timothy C weaver bds 203 Oxford
" William boilermaker h 39 Regent av
" Zadie bds 73 Mathewson
Gore Aaron teamster h 150 Stanwood
" Charles laborer h 14 Milk
" Edwin C weaver h 144 Delaine
" Eugene W brakeman h 107 Silver Spring [443 Benefit
" George H clerk 236 Prairie av bds
" Nancy wid of Aaron h 57 Babcock
" Nelson laborer bds 57 Babcock
" Robert driver h 560 River av
" Thomas T concreter 756 Atwells av h do
" William liquors 342 Richmond h 45 South
Gorey Charles B police Station 4 h 50 Belmont av
" Daniel boots and shoes 77 Washington bds 6 Broad
" Daniel tinsmith h 186 Bridgham
" Elwood G confectionery 46 Chestnut bds 186 Bridgham [Belmont av
" Franklin H clerk 69 Point bds 50
" see also Gory
Gorham Alexander h 287 Brook
" Annie wid of William H h 7 Hidden
" Bessie I bookkeeper 30 Richmond bds Eddy ct
" Clarence T clerk h Eddy ct
" Frederick P prof B U h 151 Meeting
" Howard B lawyer 4 Weybosset rm 202 bds 236 Knight
" Louisa S Mrs h 983 Eddy [ft of Earl
" Manufacturing Co silversmiths opp

JAMES C. GOFF, Dealer in DENTAL PLASTER, 31 to 49 Point St.

Gorham
" Samuel h 236 Knight
Gorling J Otto at Gorham's h 95 Faith
Gorman Alice widow of Dennis h 24 Wickenden
" Andrew brakeman bds 29 Bewett
" Annie widow of Michael h 42 Covell
" Annie Mrs h 285 S Main
" Annie E Miss dressmaker h 625 Plainfield
" Arthur P salesman h 71 W Clifford
" Beatrice I bds 593 Broadway
" Bridget wid of Michael h 593 B'way
GORMAN BROS (Daniel Gorman) undertakers 390 Wickenden and 50 Hope—see page 1493
" Catharine Mrs h rear 239 Atwells av
" Charles A engineer h 31 Quaid
" Charles A engraver h 593 B'way
" Charles E (Gorman, Egan & Gorman) lawyer 906 Banigan bldg h 73 Dover [82 Florence
" Charles H carrier P O Olneyville bds
" Clement D student bds 73 Dover
" C Woodbury (Gorman, Egan & Gorman) 906 Banigan bldg bds 73 Dover
" Daniel (Gorman Bros) 390 Wickenden h 48 Hope
" Dennis operative bds 179 Amherst
" Dennis painter bds 39 Vinton
" Edward spinner bds 32 Atwood
" Edward J clerk bds 67 Lippitt
" Edward L bricklayer b 445 Plainfield
" Egan & Gorman (C E Gorman, J T Egan, C W Gorman) lawyers 906 Banigan bldg
" Eliza F teacher Mt Pleasant Special school bds 14 Linton
" Elizabeth Miss h 195 Orms
" Elizabeth F widow of Morris bds 134 Magnolia
" Francis H grocer h 141 Delaine
" Frank mason bds 149 Peace
" Frank J h 102 Burnett
" Frederick G clerk bds 28 Durfee
" George machinist bds 2 Lake
" George machinist h 625 Plainfield
" Girtie underwear 246 N Main bds 82 Broad
" Harris pedler h 2 Bullfinch ct
" Henry J died March 4 1904
" Herbert jeweler b r 239 Atwells av
" James h 29 Bewett
" James at B & S h 35 Robin
" James operative h 32 Atwood
" James B clerk h 2 Erastus
" James F jeweler bds 132 Camden av
" James J fireman h 48 Canton
" James L removed to Springfield Mass
" Jeremiah J died March 30 1904
" John baker h 22 Orms
" John clerk 70 Exchange pl h 122 Willow
" John folder h 7 Huron
" John died November 7 1904
" John F bricklayer h 287 Manton av
" Joseph hostler bds 35 Calder
" Joseph A bookkeeper 263 Westminster bds at Berkely
" Joseph A prop 82 Broad h do
" Joseph F pile driver h 141 Rhodes
" Lawrence E mgr 207 Prairie av h 124 Robinson
" Louis laborer h 124 Saco alley
" Luella E widow of Henry h 116 Wesleyan av [Lippitt
" Margaret E widow of James h 67
" Mary widow of Henry J h 28 Durfee
" Mary widow of John h 1 Douglas av
" Mary A widow of Henry J h 28 Durfee
" Mary E Miss h 127 Academy av
" Mary J teacher bds 132 Camden av
" Mary J widow of Owen h 132 Camden av
" Max dyer bds 82 Broad

Gorman
" Michael (39 Simmons) died March 25 1905
" Michael laborer h r 21 W River
" Michael liquors 207 Prairie av also (Gorman & Co) 4 to 20 Wickenden h 16 Comstock av
" Patrick boilermaker h 138 Blackstone
" Patrick laborer h 32 Vandewater
" Patrick H bricklayer h 445 Plainfield
" Richard F machinist bds 31 Quaid
" Rose widow h 110 Lockwood
" Rose A dressmaker bds 593 B'way
" Sadie A teacher of elocution bds 593 Broadway
" Sarah E bds 86 Linwood av
" Sarah J widow h 14 Linton
" Thomas laborer h 82 Florence
" Thomas F asst supt 507 Banigan bldg h 82 Florence
" William F patrolman Station 6 bds 122 Brownell
" William clerk h 232 Laban
" William driver h 95 Pike
" William machinist h 16 Vale
" William G variety 90 Federal bds 124 Saco alley
" William M clerk 243 Westminster b 14 Linton
GORMAN & CO (Michael Gorman, Frank B Bannon) grocers and importers 4 to 20 Wickenden—see page 1501
GORMAN'S STEAM DYE HOUSE Joseph Gorman prop clothes cleaners and dyers 82 Broad—see page 1520
" Theatrical College 14 Conrad bldg
Gormley Agnes C teacher bds 21 Perry
" Anthony laborer h 36 Polk
" Arthur W motor man b 17 Erastus
" Bernard painter h 158 Clifford
" Catharine T and Mary C Misses h 1745 Westminster
" Charles engineer bds 169 Transit
" Charles F student bds 89 Hudson
" Charles H painter h 17 Steuben
" Christina M bookkeeper 87 Plainfield bds rear 345 do
" Daniel clerk 123 Plain bds 247 Lockwood
" Daniel A h 81 Lester
" Delia Mrs h 164 Carpenter
" Edward D driver bds 111 Pond
" Eleanor widow h 21 Perry
" Ellen widow of Peter h 17 Erastus
" Fannie nurse bds 263 Benefit
" Francis B driver bds 7 Alton
" Francis L clerk 1706 Westminster h 1704 do [av
" Frank dressertender bds 948 Manton
" Frank P dentist 189 Mathewson rm 6 h at Pawtucket [av
" Henry clerk 245 Plain h 129 Willard
" Henry A mason bds 41 Hudson
" Henry P tel operator bds 21 Penn
" Isabella Miss h 172 Wood
" James laborer h 12 Hewitt
" James (teamster) died December 19 1904
" James F spinner h 192 Chapin av
" James F stonecutter h 1745 Westminster [bds 101 Lippitt
" Jennie T saleslady 369 Westminster
" John overseer 166 Valley h 41 Hudson [asquatucket av
" John supt Manton Mills h 53 Woon-
" John weaver bds 17 Erastus
" John B weaver h 1745 Westminster
" John F messenger P O [tucket av
" John H designer bds 53 Woonasqua-
" John J collector h 7 Viola
" John J dentist bds 21 Penn
" John J laborer h 667 Atwells av
" Joseph rubber worker b 246 Federal

Timothy O'Connor, Blackstone Boulevard and 278 Westminster St.
The Largest Collection of Flowers and Plants in the City

Gormley
" Joseph at Gorham's h 268 Waldo
" Lucy E bds 21 Perry
" Margaret clerk bds 21 Penn
" Martha widow of Michael h 533 Branch av
" Mary dressmaker bds 172 Wood
" Mary widow of William h 82 Plain
" Mary F music teacher b 89 Hudson
" Mary V clerk 244 Westminster bds 533 Branch av [av h 89 Hudson
" Matthew periodicals etc 23 Manton
" Matthew jr clerk bds 89 Hudson
" Michael cooper h 21 Penn
" Michael laborer h 95 Waldo
" Michael F clerk bds 246 Federal
" Patrick driver 5 Dorrance bds 121 Fountain [minster
" Peter police Station 3 bds 1745 West-
" Peter weaver bds 17 Erastus
" Robert waiter bds 438 Valley
" Rose bds 70 Olney
" Rose Miss h 90 Gesler
" Rosina widow h rear 345 Plainfield
" Sarah Miss variety 90 Gesler h do
" Sarah J Mrs h 246 Federal
" Teresa widow of James h 70 Olney
" Thomas teamster h 187 Chapin av
" Thomas teamster h 4 Maynard
" Thomas Mrs h 164 Carpenter [Penn
" Thomas A clerk 32 N Main bds 21
" Thomas J laborer h 1 Stowe ct
" William blacksmith h 19 May
Gorner Joseph motor man h 308 Lowell av
Gornick Samuel tailor h 26 Robinson
Gorodetsky Max pedler h 205 Willard a
Gorsearee Agostino laborer bds 46 Hawkins
Gorskie Charles machinist h 326 Lowell av
Gorton Bertha M widow of Harry J bds 427 Fountain
" Dexter bds 213 Massachusetts av
" Elihu h 163 Parade [Bridgham
" Evvie L K wid of Thomas W h 38
" Frank B laborer h 167 W River
" George A carpenter rms 61 Waverly
" George O h 20 Taber av
" George W conductor h 22 Fifield av
" Grover C polisher bds 22 Fifield av
GORTON HENRY C stable also furniture and piano mover also coal and wood 665 Plainfield h do—see page 1495 [57 Ring
" Henry E janitor 32 Westminster h
" James H engineer h 193 Whittier av
" John machinist h 77 Bridgham
" Lewis W M clerk bds 22 Fifield av
" Martha Miss h 269 Friendship
" Mary Lena widow of William S bds 126 E Manning
" Michael J painter h 88 Julian
" Robert jeweler bds 1074 Eddy
" Robert H toolmaker h 3 Oxford
" Sarah J Miss h 40 Joslin
" Thomas boxmaker h 22 Grant
" Thomas R capt H & L 2 h 252 Pearl
" Walter B plumber bds 57 Ring
" Whipple I carder h 43 Grant
" Wilfred H foreman b 665 Plainfield
" William h 469 Fountain
" William operative h 27 Grant
" William H died May 24 1904
Gory Frank A clerk 330 Eddy h 91 Thurbers av
" Lillian R clerk 20 Arcade bds 77 Sycamore
" Sarah J widow h 91 Thurbers av
" see also Gorey
Goshdigian Sarkis grocer 311 Chalkstone av h 316 do
Goshen Mfg Co butterine mfrs office 3 Custom House st
Goshgorian Kachadoor coal etc 177 Valley
Goslin Henry fireman bds 13 Belmont a
" John W machinist h 67 Waverly
" Margaret widow of James h 13 Belmont av
GOSS HARRY H accountant 1027 Banigan bldg rms 31 Benevolent—see page 1458
" Maria M widow of Slyvester T h 252 Dudley
" Sylvester T bookkeeper b 252 Dudley
" William F hat manuf 87 Westminster h at Lakewood
Gossett August jeweler bds 53 Ninigret a
" Celestine widow h 53 Ninigret av
" Leon C jeweler h 2 Ware ct
" Lucien jeweler h 154 Huntington av
Gotfried Michele pedler h 43 Kane
" Nathan pedler h 25 Kane
Gottlieb Aaron pedler bds 28 Delhi
Gottschalk Anna M widow of Frederick C h 162 Chestnut
" Charles jeweler bds 8 Hopkins
" Fred engraver 183 Eddy h at E Providence
GOTTSCHALK VON LOUIS D painter 175 Lowell av h do—see page 1560
" von William Mrs h 2 Angell
Goudailler Victor T clerk 3 Dyer h 193 Ohio av [Thayer
Goude Rose A Mrs hair work h 50
Goudy Amelia J widow of William h 6 Audrey [Audrey
" Gilbert liquors 26 Appleton h 6
" Gilbert W wool sorter bds 6 Audrey
" James H woolsorter bds 6 Audrey
Gough Arthur E paymaster Charles cor Cross h 46 Olive
" Isaac machinist h 65½ Regent av
" John H operative bds 114 Plainfield
" Joseph insurance 1924 Westminster rm 2 h 82 Whittier av
" Margaret (Kennedy & Gough) 81 Manton av h 557 Broadway [Lena
" Mary Mrs grocer 15 Latham h 17
" Mary E teacher Ring st school bds 557 Broadway
" Peter F clerk 81 Manton av bds 557 Broadway [Broadway
" Sarah M music teacher b 557 B'way
" see also Goff and Goffe
Gouin Angeline Mrs dressmaker h 1786 Westminster [minster
" Arthur G box maker h 1786 West-
Goula John dressertender b 101 River av
Goulart John G laborer h 12 Governor
" Manuel F laborer h 70 Ives
Gould Abel conductor bds 39 Ralph
" Addie R widow h 195 Carpenter
" Albert H fireman bds 95 Summer
" Alfred machinist h 231 Messer
" Alice J h 154 Bridgham [Hudson
" Alton teamster 87 Canal h rear 47
" Amos S driver h 377 Orms
" Anette L dressmaker bds 18 Dartmouth av
" Arthur L musician h 107 Ford
" Catharine M Mrs died Dec 21 1904
" Charles laborer h 109 Elswald
" Charles A foreman Gorham Mfg Co h 53 Alger av
" Charles B sec and treas 32 Westminster h 45 Charles Field
" Charles H teamster h 19 Amy
" Charles R (U S A) h 93 Ashburton
" Charles S elevator man bds 45 Charles Field [Arlington
" Chester driver 96 Washington bds at
" Corset Works 484 Westminster
" Dora Mrs nurse bds 255 Federal
" Edgar clerk 249 Charles bds 377 Orms
" Edwin S Rev rms 226 Pine
" Elizabeth B bookkeeper 507 Union Trust bldg bds 24 W Friendship
" Elmer H clerk 60 N Main b 377 Orms
" Enoch A porter 212 Weybosset h 3 Opper

..Printing and Lithographing of Every Description..
E. L. FREEMAN & SONS, 3 Westminster St.

Gould
" Frank W machinist bds 1109 Broad
" Frederick carpenter h 24 Baxter
" George brassfinisher h 47 Culver
" George clerk Central Hotel bds do
" George A silversmith h 107 Mitchell
" George H student bds 107 Mitchell
" George W treas 54 N Main rm 13 h at Allendale
" Hannah H widow bds 6 Schaffer
" Herbert bookkeeper R I Label Wks h 9 Rounds av [Richmond
" Herbert confectionery manuf 139
" Herbert polisher h 700 Public
" Herbert I, Gould Corset Works 484 Westminster h at Charlton Mass
" Jane wid of Louis h 141 Silver Spring
" Jennie widow h 93 Ashburton
" Jerome C clerk h 273 Webster av
" Mary E milliner bds 7 Pond
" Mary J widow h 521 Broad
" Mary S widow of Richard P bds 95 Waterman
" Percy driver bds 93 Ashburton
" Robert machinist bds 13 Anthony av
" Rufus expressman h 52 Lester [av
" Simeon H carpenter h 18 Dartmouth
" Stewart F clerk bds 44 Central
" Thomas J (Colwell & Gould) 146 Westminster rm 411 h 44 Central
" Walter lineman h 217 Ives
" William E motor man h 111 Gallup
" William M conductor h 95 Elmwood a
" William P died July 21 1904
GOULD WILLIAM S grocer 179 Dean h 420 Broadway—see page 1507
Goulding Catharine widow of James h 22 Amy [h 15 Armstrong av
" Dennis salesman Friendship cor Hay
" George lieut H & L No 3 h 508 Chalkstone av [h 17 Larch
" George A clerk 301 Union Trust bldg
" Julia widow h 5 Governor
" J William clerk Barstow Stove Co h 36 Willow [Hay h 42 Transit
" Maurice salesman Friendship cor
" see also Golden and Golding
Gouldsboro John H clerk h 68 Battey
Goulet Henry jeweler h 61½ Warren
Gouma John painter h 862 Eddy
Gouveia Antoine clerk 484 S Main bds do
Gove Hannah A removed to Stoneham Mass [dard
" Roy A foreman at B & S h 37 God-
Goverman Barnet carpenter h 52 Robinson [nevolent
Governor David R coachman h 79 Be-
Gowans Harry electrician h 103 Bogman
Goward Susan S Mrs h 144 Parade
Gowdey Elizabeth T widow h 1274 Eddy
" Emma F Mrs h 121 Camp
" Fred A janitor State Normal school h at E Providence
GOWDEY J A, REED AND HARNESS MFG CO 40 Clifford—see page 1465
" Mahlon M vice-pres 56 Westfield h 19 Dewey
" Mary E widow h 686 Cranston
" Stephen G clerk at B & S h at E Providence
" William B bds 369 Weybosset
" William L enameler bds 686 Cranston
Gower Alfred W stone setter bds 133 Burnett
" Charles W silversmith h 133 Burnett
Goyer Elizabeth Miss bds 37 Lisbon
" George P coachman h 745 Atwells av
Goyette Allie M A clerk 66 Weybosset bds 63 Heath
" Joseph P clerk 32 Julian h 1768 Westminster [Heath
" Philomene widow of Edouard bds 63
Grabeau William upholsterer rms 180 Pond
Graben Frederick variety 69 Plainfield h [do
Grabill Morris cook h 200 Thurbers av
Grace Bridget widow of John h 3 Perkins
" Dennis laborer h 96 Tockwotton
" Edward J laborer bds 96 Tockwotton
" Elizabeth H Mrs h 548 Dexter
" Frank carpenter h 70 Trenton
" House industrial classes etc 149 Point
" James machinist h 426 Althea
" James J teamster h 84 Transit
" John rms 206 Washington
" John student rms 202 Washington
" John J harnessmaker rms 78 Washington
" John J jeweler h 180 Globe
" Joseph baker 35 S Main h 32 Trenton
" Joseph laborer h 165 Ives
" Lawrence A agt h 2 Trenton
" Manuel laborer h 638 Wickenden
" Matthew A clerk bds 6 Broad
" Memorial Home 133 Delaine
" Patrick C clerk 263 Westminster h 201 Carpenter [church h 538 B'way
" Thomas P Rev pastor St Mary's R C
" William laborer h 67 Furnace
" William painter bds 96 Tockwotton
Gracia Frank barber 833 Broad also grocer 52 Payton h 83 Homer
Gracie Frank carpenter h 46 E Transit
Gradassi Secondo tailor h 284½ Atwells a
Gradwell Lester clerk bds 93 Lydia
" William machinist h 93 Lydia
Grady Agnes and Catharine Misses h r 59 McDonough
" Annie bookkeeper bds 125 Governor
" Bridget widow of John h 19 Audrey
" Daniel died January 8 1905
" Daniel F machinist bds 23 Balaklava
GRADY DANIEL F & CO props Citizens Concrete Co 75 Westminster rm 25 and River av cor Alliston—h 1141 Chalkstone av—see page 1448
" Daniel J concretor h 86 Home av
" David laborer bds 23 Balaklava
" Edmund polisher bds 351 Willard av
" Elizabeth I teacher bds 11 Milk
" Francis O apprentice bds 93 W Park
" Herbert laborer h 23 Ianthe
" James H moulder h 11 Milk
" Jeremiah gardener h 77 E George
" John engraver h 92 Elm
" John laborer h 59 Hope
" John laborer h 70 Dora
" John laborer h 120 Transit
" John laborer h 52 Alton
" John lineman bds 93 W Park
" John plumber h 153 Delaine
" John J blacksmith h 93 W Park
" Martin J laborer h 47 Zone
" Michael coachman h 57 Althea
" Michael laborer bds r 59 Hope
" Michael E engraver bds 19 Audrey
" Minnie saleslady 195 Westminster bds at Pawtucket
" Nicholas J electrician bds 19 Audrey
" Patrick concretor bds 83 Eagle
" Patrick farmer h 18 Rowley
" Patrick laborer bds 120 Transit
" Patrick R furniture mover 278 Tockwotton h do
" Roger laborer h 38 Bergen
" Susan bds 14 Baxter
" Thomas fileworker h 25 Cargill
" Walter J engineer 87 Weybosset rm 50 bds 11 Milk
" William lineman bds 18 Rowley
" William mason h 23 Balaklava
" William T toolmaker b 23 Balaklava
" see also O'Grady
Graffam Bradley M engraver 206 Weybosset h 188 Waldo [291 Dudley
" Davis N fancy wires 100 Stewart h
" Gertrude L bds 291 Dudley
Grafos James (Danekos & Grafos) 51 W Exchange [74 Trask
Grafton Edward H foreman 145 Crary h
" Fred G clerk h 157 Smith
" Samuel S died October 5 1904

BIGGEST RETAIL MARKET IN UNITED STATES
PROVIDENCE PUBLIC MARKET CO.

Grafton
" William H (Arnold & Steere) 94 Point h 69 Portland [pital bds do
Graham Alexander P nurse Butler Hos-
" Annie Mrs boarding house 160 Delaine
" Annie T dressmaker bds 381 Chalkstone av
" Arthur W draughtsman bds 28 Plain
" Benjamin silversmith h 82 Algonquin
" Bros (John E, William A) plumbers 215 Prairie av
" Catharine widow h 15 Valley
" Charles H machinist h 376 Harris av
" Charlotte widow bds 125 Eighth
" Elmer A clerk 20 Market sq bds at Berkeley Mass
" Emily R widow of Josiah W dressmaker 209 Lippitt bds do
" Frank H teamster bds 11 Vinton
" Frank M clerk Gorham Mfg Co h 199 Ontario [Co h 46 E George
" George L sec American Ship Windlass
" Henry H driver 176 Weybosset bds 15 Valley
" Herbert G stonesetter bds 96 B'way
" James finisher bds 24 Turner
" James jeweler bds 71 Gesler
" James weaver bds 25 Audrey
" James A hoseman Engine 19 h 133 Putnam
" James E h 24 Comstock av
" James H operator "Telegram" h 185 Clifford
" James P printer h 42 Elton
" James W carpenter h 41 Norwich av
" John, Engine No 19 h 11 Deborah
" John laborer h 336 Plain
" John moulder h 26 Darling
" John E (Graham Bros) 215 Prairie av h 463 Public
" John L bds 43 Norwich av
" Joseph B at B & S b 381 Chalkstone a
" Joseph E operator 87 Weybosset rm 28 bds 115 B'way
" Josiah h 184 Dean
" J F barber rms 23 Aborn rm 31
" Margaret wid of Robert h 24 Turner
" Maria Mrs h 301 Charles
" Mary bds 165 Holden
" Michael filecutter h 381 Chalkstone av
" Michael laborer h r 130 South
" Nellie Miss h 61 Courtland
" Otis B ins h 124 Pitman
" Patrick laborer bds 157 Wickenden
" Perry orderly R I Hospital bds do
" Robert laborer h 3 Baltimore
" Robert tinsmith h 1068 Eddy
" Robert jr tinsmith bds 1068 Eddy
" Roderick F carpenter h 125 Eighth
" Roger F machinist h 108 Bowdoin
" Sarah J Miss h 15 Sheridan
" Simon P physician 78 Broad h do
" Stella M nurse 62 Jackson bds do
" Thomas printer 95 Pine h 70 Oak
" Thomas D clerk Dean & Shibley bds 1112 Broad
" Thomas H hardener h 168 River av
" Thomas H (Graham & Williams) 220 Eddy h 71 Gesler
" Walter H jeweler bds 71 Gesler
" William clerk bds 24 Turner
" William engraver h 16 Baltimore
" William A (Graham Bros) 215 Prairie av h 24 Comstock av [Gesler
" William F foreman 220 Eddy bds 71
" William H filecutter h 126 Globe [av
" William S harnessmaker h 28 Prairie
" & Williams (T H Graham, D C Williams) mfg jewelers 220 Eddy
Graichen Carl T flagman h 86 Oak
" Frank teamster h 95 King Philip
" Frederick W machinist bds 39 Merino av
" James W painter h 39 Merino av
Grammont Nellie R Miss h 340 Pine
" Samuel N accountant h 21 Arch
Granat Alfred machinist h 273 Academy av h do
" Ida Mrs grocer 273 Academy av h do
Grand Secretary I O O F William H T Mosely 86 Weybosset rm 12
" Union Tea Co 391 Westminster
Grandby Albert P carrier P O h 62 Carrington av
" A P Mrs milliner h 62 Carrington av
Grandchamps Joseph h 207 Chapin av
" Zepherien weaver bds 207 Chapin av
Grande Antonio laborer bds 634 Union av
" Emilio grocer 85 Ethan h do
" Leopoldo laborer bds 24 Ridge
" Sabatino laborer bds 395 W Exchang:
" Sisto carpenter bds 529 Union av
Granderson Daniel W laborer h 5 Gilman
Grandfield Arthur W jeweler h 463 Chalkstone av
" John F jeweler bds 463 Chalkstone av
" Mary widow of Frank bds 66 E Transit [stone av
" Mary widow of Michael h 463 Chalk-
Grandpre see DeGrandpre
Graney John moulder bds 24 Trenton
" Maggie widow of Malachi h 24 Trenton
" William P jeweler bds 24 Trenton
Granger Charles B clerk 295 Broad bds 8 Cromwell
" Charles B Mrs h 8 Cromwell
" Cosie R bds 8 Cromwell
" Daniel L D member of Congress rm 608 Banigan bldg h 328 Thayer
" Grace Miss h 328 Thayer
" Joseph barber 298 Dean bds 12 Conduit
" William S pres 721 Banigan bldg h 42 Olive
Granieri Domenico laborer h 94 Knight
" Filippo laborer h 94 Knight
" Michele h 47 Arthur av
" Nicola h 106½ Arthur av
Granite Railway Co granite 75 Westminster rm 24
" State Fire Ins Co 29 Weybosset rm 21
Granlund Charles E helper h 458 Smith
" John rubber worker h 36 Bergen
" Theodore W clerk 101 Weybosset h 151 Beacon av
Granosky Abraham h 249 Willard av
" David h 368 N Main [159 Potter av
Grant Abbie F widow of William A h
" Abe grocer 693 Eddy h 249 Willard av
" Albert A jeweler bds 126 Sycamore
" Albert L toolmaker h 42 Harvest
" Alexander died March 22 1905
" Alexander & Co Inc painters 235 Benefit
" Alexander D rem to New York city
" Alister F carriage painter 38 Benefit h 424 Hope
" Andrew J lineman bds 2 Woodland
" Anna stenographer 17 Exchange pl bds at Auburn [Westminster
" Benedict P hoseman Engine 8 h 1134
" Bessie J stenographer 152 Weybosset rm 14 bds 379 Pine
" Catharine Mrs bds 17 Wilcox
" Catharine A widow of John A h 126 Sycamore [Miner
" Catharine B clerk 203 Eddy bds 37
" Charles A provisions 963 Westminster h 14 Irving av
" Charles B machinist bds 10 Homer
GRANT CHARLES H mgr R I Brush Co 50 Daniel av bds 33 do—see page 1463
GRANT CHARLES L artesian wells 17 Byron h at Hartford Ct—see p 1612
" Daniel at B & S bds 512 Smith
" Daniel & Son (Walter S) carriage manufs 275 Canal h 129 Doyle av
" Daniel A conductor h 309 Public
" David physician 842 Broad h do
" David R clerk 243 Westminster h at Auburn

Sewer and Drain Pipe from 2 in. to 24 in. in stock, MANCHESTER & HUDSON 55 Point Street

Grant
" Edgar W milkman h 33 Daniel av
" Eliza dressmaker h 31 Gladstone
" Elizabeth C teacher Classical High school h at E Providence
" Everett W clerk 243 Westminster
" Flora B widow of Allan F h 68 Salina
" Florabelle concert reader bds 129 Doyle av
" Frank B clerk 53 Canal h 18 Tobey
" Frederick A electrician h Fruit Hill a
" Frederick H brass finisher bds Fruit Hill av
" George A (R I Brush Co) 50 Daniel av rms 62 do
" George H h 102 Melrose
" George H musician bds 37 Miner
" George R bleacher bds 68 Salina
" G Preston patternmaker bds 32 Pekin
" Harry L dentist 623 Banigan bldg h 50 E Manning
" Harvey F clerk bds 98 Camp
" Helen T music teacher h 129 Doyle av
" Henry T pres 723 Banigan bldg h 187 Bowen
" Herbert clerk h 7 Champlain pl
" Herbert dentist rms 379 Weybosset
" Herbert F clerk 83 N Main
" Howard M ins agt 308 Industrial trust bldg bds 10 Brighton
" James coachman h 129 George
" James oyster opener h 14 Salisbury
" James painter bds 40 Harvest
" James R stable 59 Carrington av h 98 Camp
" James R jr clerk bds 98 Camp
" James W at B & S h 32 Pekin
" Jane nurse rms 14 George
" Jessie Miss h 18 Tobey
" Jewelry Co 92 Westfield
" John car inspector h 19 Gaylord
" John moulder bds 52 Robin
" John A (blacksmith) died April 14 1904
" John A engineer h 156 Lippitt
" John D clerk 243 Westminster bds 126 Sycamore
" John D laborer h 512 Smith
" John R clerk 243 Westminster
" John W barber 211 Prairie av h 12 Burnside
" John W prop 11 W Park h do
" Joseph W h 111 Fountain
" Kate nurse rms 84 Prospect
" Katie M stenographer 138 Weybosset bds 14 Salisbury
GRANT LAROY S livery stable 46 Empire bds 16 Cope—see page 1592
" Lavina W widow of Henry T H h 162 Transit
" Lilla M bds 237 Linwood av
" Lincoln C teamster bds 126 Waldo
" Louis W jeweler h 257 Willard av
" Mary D milliner 176½ Prairie av h 257 Willard av [99 Pocasset av
" Mary I principal Daniel av school bds
" Mary J widow of Richard h 126 Waldo [ton row
" Mill 313 Carpenter office 3 Washing-
" M Belle nurse rms 84 Prospect
" Nathaniel T teamster h 50 Abbott
" Nellie widow of Lachlan h 40 Harvest
" Raymond V lineman h 185 Pleasant
" Richard jr laborer bds 126 Waldo
" Robert D musician bds 129 Doyle av
" Sophie A matron 37 Parade h do
" S W carpenter bds 179 Pine
" Thomas h 99 Pocasset av
" Thomas cabinetmaker h 37 Miner
" Thomas painter bds 40 Harvest
" Thomas M jeweler h 257 Willard av
" Ulysses S milk dealer h 53 Daniel av
" Viola R Mrs. h 23 Merrill
" Volkert J switchman h 42 Derry
" Walter D clerk bds 23 Merrill
" Walter S (Daniel Grant & Son) 275 Canal h 158 Doyle av

Grant
" William A at B & S bds 512 Smith
" William A machinist bds 68 Salina
" William A H salesman h 10 Brighton
" William F lawyer 152 Weybosset rm 12 h at E Providence
" William H sexton h 159 Potter av
" William J carriage painter bds 40 Harvest
Granville Edward blacksmith h 99 Lydia
" James clerk h 176 Aborn
Grasslin John brewery worker h 116 Frankfort
Grassman Abraham pedler h 17 Hilton
Grasso Luigi laborer h 34 Murphy
Grataloupe Louisa E widow of Henry B h 32 Haskins [Fairmount av
Graten Matthew L carpenter h 77
Grater Fanny J widow of Francis A h 19 Nisbet
" Frank B draughtsman American Ship Windlass Co bds 19 Nisbet
Grattage George operative h 19 Lena
Gratz Dow D clerk 311 Pine bds 185 Clifford
Graulich Joseph laborer h rear 5 Hewes
Gravel Eugene upholsterer h 55 E Transit
" George laborer h 56 Capron
" Joseph spinner bds 38 Julian
" Uldege removed to Montreal Canada
" William polisher h 18 Edwin
Graves Aaron Mrs h 362 Knight
" Anna M Mrs h 223 Ives
" Arthur L advertiser h 362 Knight
" Benjamin P draughtsman bds 299 Admiral
" Bertram removed to Pawtucket
" Charles H mgr 212 Union rm 501 h 206 Power
" Charles W foreman Union Station h 87 Salina
" Edward C porter 91 Canal h 92 Pond
" Ella Mrs h 92 Cranston rm 3
" Eugene laborer h 384 Weybosset
" G George conductor N Y N H & H h r 11 Lisbon
" Harold F machinist h 13 Constitution
" James fireman h 34 Walling
" James jeweler bds 46 Vernon
" Jennie E teacher Point st school bds 223 Ives
" John teamster h 299 Admiral
" John B bookkeeper h 1054 Westminster
" Joseph E laborer h 50 Hazard av
" Juliet E died February 18 1905
" Leonard M salesman 347 Butler Exchange h 39 Summer
" Lester E clerk bds 1632 Chalkstone av
" Lillian B stenographer bds 223 Ives
" Margaret A Mrs h 379 Pine
" Nehemiah L janitor h 105 Robinson
" Patrick concreter bds 102 Cumerford
" Richard watchman h 391 Chalkstone av
" Theodore F bds 1 Stewart
" Thomas E painter h 615 Plainfield
" Wilbert cooper h 2 North Grove
" William J machinist h 36 Bush
Gravlin Benjamin H removed to E Prov
" Coral E stenographer bds 39 Hammond
" Ellen D Mrs dressmaker h 39 Hammond
" George W h 144 Ocean [Ocean
" Harriet M widow of William B h 144
" Joseph driver h 36 Cottage
" Margaret widow h 38 Harkness
" Samuel woodworker h 13 Borden
" Walter h 38 Harkness
" Willard B machinist b 39 Hammond
Gray Aaron h 18 Mulberry
" Abraham A h 59 Blackstone boul
" Adelaide D widow of Stanton A h 26 Myrtle

R. I. Printing Co. Charles C. Gray, Prop. No. 60 Weybosset Street

Gray
" Alexander tailor h 91 Belmont av
" Alexander S teamster h 492 Branch a
" Alexander T baker 578 Chalkstone av h 580 do
" Alfred A porter h 28 Stampers
" Andrew h 67 Harrison
" Benjamin driver rms 29 Greenwich
" Benjamin I died July 5 1904
" Bernice B watchmaker 322 N Main h 105 Bates
" B C upholsterer 177 N Main h 18 Mulberry
" Carlton clerk bds 18 Baxter
" Carrie B h 68 Cranston
GRAY CHARLES C prop R I Printing Co 60 Weybosset also State Auditor and Ins Commissioner State House room 103 h 293 Point—see foot lines [293 Point
" Charles C jr sec 60 Weybosset bds
" Charles H dentist 127 Cranston h do
" Charles H machinist h 583 N Main
" Charles L plumber h 15 Cromwell
" Daniel J machinist h 12 Frank
" David clerk United National Bank b 109 Ivy
" Durham baker 65 Richmond h 14 Haswell
" D Frank physician 142 Broad h do
" Edmund H boatman Custom House h at E Providence
" Edward R porter 321 Westminster h 14 A
" Elinda widow bds 58 Governor
" Elizabeth C widow h 31 Somerset
" Ella A Mrs h 312 Dudley
" Ellen F dressmaker b 77 Beacon av
" E Carlton clerk 212 Union rm 505
" Fannie M Mrs h 146 Summer
" Frank A baker 295 Lockwood h do
" Frank E bookkeeper 214 Oxford h 15 Atlantic av
GRAY FRANK L licensed private detective 395 Westminster—see p 1648
" Frazier at B & S bds 152 Smith
" Frederick janitor 37 Weybosset h at Edgewood
" George A machinist b 65 Union av
" Harley W watchmaker h 502 Dexter
" Helen J A Mrs (Gray & Co) 50 Camp bds 209 Point
" Henry bds 26 Stampers
" Herbert L clerk 40 S Water bds 109 Ivy
" Herbert W clerk 703 Westminster h 35 Redwing
" Howard manager h 2 Congdon
" Hugh F laborer bds 15 Horton
" James gateman Union Station h at Central Falls
" James machinist h 879 N Main
" James E h 67 Roanoke
" James H polisher bds 3 Aster
" Jesse E clerk 170 Westminster
" Jesse E teamster h 109 Ivy
" John machinist h 77 Beacon av
" John machinist bds 879 N Main
" John moulder h 50 Cedar
" John B bird store 78 Randall h 76 do
" John E weaver h 12 Steere av
" John F carpenter 58 Huron h do
" John J grocer 129 Wayland av h 527 N Main
" John J operative h 15 Horton
" John J steamfiter bds 129 Narragansett av
" John M h 31 Comstock av
" John T coachman bds 42 Booth
" John W carpenter h 49 Greenwich
" Joseph operator h 3 Aster
" Joseph S supt Park Brew Co bds 1175 Elmwood av
" Lily clerk 578 Chalkstone av b 580 do
" Luke machinist h 65 Union av
" Mark laborer h 12 Leah

Gray
" Martin L foreman highway dept h 99 Arnold [field
" Mary widow of Harrison h 140 Plain-
" Mary widow of Joshua h 446 Pine
" Matthew B refiner bds 77 Beacon av
" Patrick clerk h 194 Rhodes
" Patrick laborer bds 316 Dyer
" Patrick laborer bds 44 Smithfield av
" Reuben F draughtsman h 134 Pleasant
" Rhoda A Mrs h 245 Union av
" Robert bds 52 Larch
" Robert h 14 Haswell
" Robert jr died September 12 1904
" Rose L bds 50 Cedar
" Samuel M consulting engineer 930 Banigan bldg h 52 Larch
" Sanford R steward h 879 N Main
" Susan nurse R I Hospital bds do
" Thomas pedler h 7 Nashua
" Thomas F driver Steamer 16 bds 788 Potter av
" Thomas J operative h 537 N Main
" Timothy D clerk 56 Charles
" Timothy L plumber h 32 Niagara
" Walter E ins h 110 Sheldon
" Walter T engraver h 696 Chalkstone a
" Warren laborer bds 10 Shove
" William chaser h 36 Redwing
" William A jeweler bds 77 Beacon av
" William G waiter h 98 Meeting
" William H collector 738 Westminster h 292 California av
" William H oysterman bds 4 Cowley
" William J clerk 221 Eddy h at E Prov
" William J machinist h 71 E George
" & Co (H J Gray, J W Cameron) dry goods 50A Camp
" see also Grey
GRAY'S DETECTIVE AGENCY 395 Westminster—see page 1648 [lup
Grayhurst Henry silversmith h 200 Gal-
" Richard removed to England
" Thomas at Gorham's h 90 Early
Grayson Horace toolmaker 100 Stewart
" James forger h 5 Polk
" John R [illegible]r h 16 Benedict
" Walter bla[illegible]mith h 82 Cross
Graziani Joseph (Naples Hand Laundry) 346 Atwells av h do
Graziano Michele tailor h 171 Federal
" Vincenzo removed to New York city
Greago Stephen A janitor h r 81 Wadsworth
Greany Daniel J liquors 173 Charles h do
" Patrick J pianos 57 Arcade
Great Atlantic and Pacific Tea Co 363 Westminster [393 Westminster
" Eastern Automatic Slot Machine Co
Greaton C H nurseryman N Main cor Chace av h at Pawtucket
Greatorex Byron L b 182 Laurel Hill av
" Ida L wid of William R h 182 Laurel Hill av
Greaves Abram h 147 Penn
" David E collector h 159 Grove
" Edward woolsorter h 103 Whitehall
" Harry removed to Thompsonville
" James W pres and gen mgr Crown Worsted Mills inc Troy cor Oak bds 1525 Westminster
" John J overseer Troy cor Oak h 98 Julian [av
" Richard watchman h 391 Chalkstone
" William h 99 Priscilla av
" William J machinist h 36 Bush
" see also Grieve
Greco Giovanni laborer b 264 Pocasset av
" Raphael operative h 264 Pocasset av
" Peter shoemaker bds 25 Crout
" Tomasso laborer h 264 Pocasset av
" Vincenzo laborer h 606 Union av
Greed Ellen widow h 645 Harris av
Greeley Annie M Miss dressmaker h 83 Waldo

Money Loaned on Real Estate, Isaac L. Goff Co., 171 Westminster St.

Greeley
" James F mason h 397 Plain
" James J teamster bds 36 Putnam
" John F bartender bds 36 Putnam
" John F jeweler h 83 Waldo
" Waldo E bds 100 America
" Winifred widow h 36 Putnam
Greely Frank B carpenter h 83 Daboll
Green Albert H laborer bds 696 Chalkstone av
" Albert H teamster bds 264 Carpenter
" Albert J clerk bds 134 E Manning
" Albert J moulder h 696 Chalkstone av
" Alida M bds 85 Congdon
" Ann widow bds 142 Wendell [las av
" Ann E widow of Michael h 121 Doug-
" Annie S bds 2 Olney
" Carl G baker 263 Westminster
" Catharine bookkeeper bds 439 Dexter
" Catharine A widow of Nathan h 199 Meeting [h 37 Coggeshall
" Charles A foreman 50 Ashburton
" Charles L physician 12 Franklin
" Clarence laborer bds 27 Salem
" Cora Mrs h 355 Public
" Edward laborer bds 513 Charles
" Eleanor B bds 14 John
" Erik H chemical engineer bds 14 John
" E H clerk 380 Westminster
" Frank J clerk h 80 Summer
" Georgie widow h 27 Salem
" Henry E salesman b 636 Westminster
" Herlwyn R interne R I Hospital b do
" Horatio blacksmith h 490 Fountain
" Isaac operative h 71 Clarence
" James elevator man State House bds at Pawtucket
" James foreman 588 Eddy
" James laborer h 97 Hawkins
" James laborer h 513 Charles
" James laborer h 151 Hawkins
" James laborer h 305 Pocasset av
" James J laborer h r 50 Ship
" James W laborer h 337 Greenfield
" Jennie Mrs bds 41 A
" John laborer bds 513 Charles
" John teamster bds 22 Huldah [lingly
" John A engineer 52 Valley h 348 Kil-
" John C paper hanger h 535 Huntington av
" John T at B & S h 65 Bergen
" John V foreman R R freight h at Norwood
" Joseph h 426 Althea
" Joseph jeweler bds 481 Washington
" Joseph L overseer 166 Valley h at Pawtucket
" Josephine widow of Frank h 41 John
" Katharine C h 3 Goulds pl
" Lizzie Mrs h 134 E Manning
" Manuel stevedore h 42 John
" Margaret M nurse bds 397 Potter av
" Martha J widow bds 115 Crary
" Mary A Mrs h 80 Jenkins
" Mary R Mrs h 2 Olney
" Maurice clerk 120 N Main
" Max watchmaker 8 Westminster h 370 N Main [h 47 Pratt
" Meyer (Brenner & Green) 128 N Main
" Mortimer musician St James Hotel rms 285 Fountain
" Orin removed to Boston Mass
" Philias A removed to Arcadia
" Ronald C supt bds 14 John
" Rose V rms 557 Westminster rm 11
" Samuel machinist h 1029 Eddy
" Theodore F attorney 15 Westminster
" Thomas laborer h 9 Bark
" William F grocer 673 Prairie av bds 86 Fifield av
Greenalgh see Greenhalgh
Greenan Elizabeth and Bridget h 242 Prairie av
" Mary A Miss h 105 Lippitt
" Patrick F patternmaker h 105 Lippitt
" Thomas F laborer bds 105 Lippitt
Greenash Thomas carpenter bds 1048 Westminster
Greenberg Bennie clerk bds 39 Lippitt
" Bernard tailor h 28 N Davis
" Bernard tailor h 388 N Main
" David h 358 N Main
" Harry junk h 236 Prairie av
" Israel grocer 399 N Main h do
" Joseph bds 39 Lippitt
" Rachel widow h 39 Lippitt
" Rose milliner bds 121 Chalkstone av
" Samuel grocer 105 Chestnut h 76 Gay
" Tobi widow bds 121 Chalkstone av
Greenblatt Berman tailor 47 Washington rm 2 h 137 Brownell
" Jacob pedler h 48 Kane
" Samuel pedler h 237 Willard av
Greene Abbie E stenographer 29 Weybosset rm 11 bds 86 Lydia
" Adelbert C electrician b 81 Chapin av
" Albert laborer h 23 Mechanic av
" Albert second hand h 29 Ship
" Allen curate Grace church bds 31 Benefit
" Alpha J enameler h 108 Sassafras
" Alpha L jeweler bds 108 Sassafras
" Alpheus L foreman B & S h 98 Harrison [275 Pine
" Amos W clerk 176 Weybosset bds
" Andrew N driver h 88 Trask
" Ann J widow of Patrick h 98 Ocean
" Annie B stenographer b 253 Doyle av
" Annie Mawson Mrs milliner h 393 Plainfield
" Annie T bookkeeper 49 Westminster rm 802 bds 9 Benevolent
" Anthony & Co (Est of L W Anthony, H Watson, B S Watson) boots and shoes 36 Pine
" Anthony F clerk h 195 S Main
" Archer bds 441 Angell
" Arthur D cashier 326 S Water h 586 Broad
" Augustus A (A A Greene & Co) 94 Point h at Pawtucket
" A A & Co chain mfrs 94 Point
" A Maude bds 97 Carpenter
" Benjamin removed to Colorado
" Benjamin I removed to Warren
" Benjamin M salesman h 64 College
" Benjamin W janitor h 28 Stampers
" Byron P removed to Davisville
" Byron W foreman Franklin Foundry h 266 Charles
" Caleb C h 442 Pine
" Carl G baker 263 Westminster bds 1091 do
" Catharine Miss h 3 Goulds pl
" Catharine M Miss h 113 Tockwotton
" Cecil T blacksmith h 141 Grove
" Charles died January 31 1905
" Charles dry goods 115 Chalkstone av h do
" Charles B asst supt Eagle cor Kinsley av h 65 Glenham
" Charles E hostler rms 8 Beacon av
" Charles F clerk 158 Courtland h 88 Penn
" Charles H bds 64 Ring
" Charles H electrician h 15 Lime
GREENE CHARLES H piano and furniture mover 39 Dorrance h 202 Pond—see page 1495
" Charles K laborer h 165 Lester
" Charles M painter h 11 Ash
" Charles W bookkeeper 73 South Main bds at Oaklawn
" Chester C student bds 442 Pine
" Clarence A clerk bds 47 Transit
" Clarence A laborer bds 27 Salem
" Clarence C conductor h 46 Ivy
" Clarence H civil engineer h 236 California av
" Clementine dressmaker bds 54 Howell
" Cleon L bookkeeper bds 804 Broad
" Clinton bds 84 Andem

Sick Room Supplies For Sale by Geo. L. Claflin Company

Greene
" Cornelia R Mrs died May 13 1904
" C William 15 Westminster rm 401 bds 38 Cooke
" David N laborer h 1692 Chalkstone a
" Dorcas M Mrs h 43 Central
" Duty J machinist bds 262 Alabama a
" Edward laborer bds 549 Branch av
" Edward Aborn 15 Westminster rm 401 h 38 Cooke
" Edward H clerk 380 Westminster
" Edward P h 25 Parade
" Edward P painter h 5 Welcome av
" Edwin A spring water h 32 Wood
" Edwin C bookkeeper Queen Dyeing Co h 32 Wood
" Edwin R mfg chemist 44 Arnold h 11 Sheldon [Glenham
" Eliza E widow of George H h 75
" Ella A teacher Arnold st school h 33 Thayer
" Ella C Mrs bds at Fields Point
" Ella E Mrs h 174 Pine
" Ellen M widow of Rufus h 441 Angell
" Elmer J plumber h 105 Aldrich
" Elmina C widow of George h 280 Washington av
" Emily Mrs bds 2 Angell
" Emma A widow h 33 Eleventh
" Emma B widow of George A h 18 Wickham [bds 362 Pine
" Emma B widow of William H 2d
" Emma F teacher Pond st school bds 166 Williams [ter av bds do
" Emma L Mrs music teacher 28 Pot-
" Ephraim G died May 30 1904
" Ernest removed to North Foster
" Eugene H, Christian Scientist 171 Westminster rm 5 h 89 Angell
" E Frederick cashier 241 Harris av h at Barrington [bds 33 Thayer
" Fannie A teacher Arnold st school
" Fernando M bookkeeper 18 Plainfield h 743 Harris av
" Florence C stenographer at Court House bds 518 Public
" Forrest h 134 Lloyd av
" Francis H piper bds 92 Tell
" Francis W sec and agt 629 Banigan bldg h at River Point
" Frank conductor bds 90 Academy av
" Frank died January 25 1905
" Frank A asst cashier 20 Westminster h 45 Comstock av
" Frank E coachman h 47 Transit
" Frank E foreman h 17 Jenkins
" Frank E jr jeweler bds 47 Transit
" Frank E laborer rms 63 Winter
" Frank F bootblack h 21 Central
" Frank W, Supreme Court Messenger Court House h 56 Pratt
" Fred A jeweler bds 5 Welcome av
" Fred N brakeman bds 11 Cherry
" Frederic A lawyer 413 Butler Exchange h at N Providence
" Frederick clerk 293 Westminster
" F Ward Miss court stenographer bds 157 Elmwood av
" George repairer Pine cor Garnet bds 211 Friendship
" George E clerk 45 S Main bds 204 Bellevue av [Jillson
" George E foreman 17 Warren h 10
" George E stone setter bds 19 Howell
" George F (George F Greene & Co) 79 Laura h 2 Lillian av
GREENE GEORGE F & CO (G F, W S & R A Greene) manufacturing jewelers 79 Laura—see page 1598
" George H h 63 Doyle av
" George H watchman h 204 Bellevue a
" George L electro plater h 649 Public
" George L treas (The Hopkins Transfer Co) Union depot h 87 Prairie av
" George W clerk bds 54 Baker
" George W machinist bds 141 Grove

Greene
" Grace A Mrs, Christian Scientist h 89 Angell
" Guilford W clerk rms 28 Chalkstone a
" Guy R salesman 327 Westminster h 266 Pine
" Hannah W Mrs Mending Bureau 56 Stewart h 24 Stampers [171 Laban
" Harriet F widow of William H h
" Harriet R Miss h 355 Weybosset
" Harry L sales mgr 26 Fountain bds 134 Lloyd av [Chapin av
" Harry W G clerk 5 Weybosset bds 81
" Helen M teacher bds 47 Pekin
" Henry engraver bds 353 Manton av
" Henry A real estate broker 735A Banigan bldg bds 11 Greene
" Henry C musician h 135 Elm
" Henry C salesman 122 Dorrance h at Westerly
" Henry L pres 629 Banigan bldg h at River Point [at Pawtucket
" Henry M clerk 128 Dorrance h
" Herbert L clerk Earle & Prew h at Pawtucket [Lloyd av
" Herbert W salesman 36 Pine bds 77
" Howard bds 134 Lloyd av
" Howard clerk 301 Union Trust Co bldg h 332 Olney [leyan av
" Howard clerk 325 Canal h 123 Wes-
" Howard E driver bds 8 Levina
" Howard E (Union Winding Co) 26 Fountain h at New York city
" Howard J mgr 15 Exchange h 60 Charles Field
" Isaac pedler h 18 Mulberry
" Isaac C trustee also real estate agt 2 Market sq rm 4 bds 441 Angell
" Isaac W janitor 54 N Main h 165 Ford
" I Philip mgr E F Bowen Co h at Edgewood
" James moulder h rear 7 Governor
" James painter bds 14 Madison
" James rubber worker bds 360 Valley
" James F machinist bds 149 Delaine
" James I clerk 701 Cranston bds 439 Dexter
" James P painter bds 14 Madison
" Jane widow of Patrick F h 98 Ocean
" Jennie Mrs h 230 Amherst
" Jerome B physician 369 Weybosset h at Bristol
GREENE JEROME B JR publisher 15 Claverick h do—see page 1579
" Jesse laborer bds 100 Lydia
" John (driver) died Oct 13 1904
" John gardener rms 138 Wilson
" John laborer h rear 99 Orms
" John laborer bds 61 Wickenden
" John E jeweler h 70 Fairmount av
" John F rms 557 Westminster rm 14
" John F asst prof B U h at Seekonk Mass
" John F h 35 Mulberry
GREENE JOHN F CO (E S Nickerson, J J Minchin) printers 77 Dyer—see page 1579
" John G carpenter h 166 Williams
" John J overseer h 772 Atwells av
" John J wood turner bds 22 Nashua
" John M gardener rms 138 Wilson
" John T boltmaker bds 549 Branch av
" John T clerk 210 Cranston bds 183 Chapin av
" John W brakeman h 67 Whipple
" John W h 362 Pine
" John W machinist bds 266 Charles
" Joseph clerk 244 Westminster
" Joseph stonesetter bds 363 N Main
" Joseph W h 1494 Westminster
" Josephine G Mrs bds 274 Benefit
" Julia D Miss teacher Summer st school h 355 Weybosset
" J Carver clerk 24 Custom House st h at Barrington [wotton
" Katharine M dressmaker h 113 Tock-

Brooklyn Bridge Cement, JAMES C. GOFF 31 to 49 Point Street

Greene
" Latilla A Miss bds 365 Angell
" Leon H electrician 112 Union
" Levi A jeweler h 98 Carpenter
" Levi M foreman 120 Governor h 358 Friendship
" Lewis A mason h 8 Levina
" Lida G bds 605 Manton av
" Lois bds 101 Congdon
" Lorette O wid of John h 81 Chapin av
" Louis (N Greene & Son) 128 N Main h 67 Lippitt
" Louis L janitor h 275 Pine [shall
" Louise Miss dressmaker h 63 Mar-
" Lucy E wid of Albert C h 283 Smith
" Lucy F music teacher 355 Weybosset bds do
" Lydia M Miss rms 198 Clifford
" Mabel L Mrs music teacher h 29 Carter
" Marcus E foreman 307 Broad h at Auburn
" Margaret widow of Peter h 439 Dexter
" Maria Miss h 442 Pine [Cowesett
" Mark T reporter "Journal" h at
" Martha W bds 1494 Westminster
" Mary saleslady 1937 Westminster bds 171 Julian
" Mary Mrs h 89 Waldo
" Mary A clerk bds 353 Manton av
" Mary A lawyer bds 55 Keene
" Mary A widow of Henry A bds 62 Charles Field
" Mary A Mrs bds 76 Humboldt av
" Mary C teacher bds 47 Pekin
" Mary E Miss h 14 Madison
" Mary E Mrs h 188 Bridgham
" Mary E widow of Esek h 22 Nashua
" Mary E widow of George W h 54 Baker
" Mary E B widow of Lewis A h 31 Benefit
" Mary F Mrs h 55 Keene
" Mary J student bds 1494 Westminster
" Mary J Mrs h 84 Andem
" Mary L bookkeeper b 90 Academy av
" Mattie M stenographer 72 Weybosset rm 49 bds 277 Friendship
" Mercy A widow of Wilbur T h 69 Fifield av
" Michael teamster bds 380 Valley
" Minnie A removed to Bristol Ferry
" Nancy A Miss h 355 Weybosset
" Nancy B (widow of Solomon) died October 5 1904
" Nat S clerk 31 Sabin h 41 Harrison
" Nathan clerk R I Hospital Trust Co h 156 Sutton
" Nathan & Son (Louis) props Union Cap Co 128 N Main h 363 do
" Nellie A nurse b 151 Thayer [Brattle
" Nelson A foreman 91 Globe h 36
" Nicholas P janitor h 101 Cushing
" Olive E widow bds 160 Hamilton
" Oliver E Mrs h 87 Prairie av [row
" Oscar T R manager 9 Washington
" Palmer F designer h 199 Lowell av
" Patrick removed to Canada
" Patrick F barber bds 17 Hoyle
" Patrick J clerk bds 98 Ocean
" Peter (iceman) died October 1 1904
" Peter laborer h 183 Chapin av
" Peter printer bds 439 Dexter
" Peter J lieut Steamer 14 h 90 Academy av
" Randolph A (George F Greene & Co) 79 Laura h 1280 Eddy
" Ray at Home for Aged Men
" Ray bds 144 Stewart
" Richard F h 365 Angell
" Robert L pres and treas R L Greene Paper Co 67 Washington h 441 Angell
" Roscoe A clerk Hemlock bds 40 Gilmore

GREENE R L PAPER CO paper and twine Hanley bldg 67 and 69 Washington cor Union h 441 Angell —see page 99
" Samuel G motor man h 29 Carter
" Samuel H laborer h 29 Laban
" Samuel J treas Payton & Kelley Co 31 Sabin bds 78 Bridgham
" Sarah Mrs h 282 Pine
" Sarah A Mrs died August 24 1904
" Sidney artist "Telegram" b 91 Vinton
" Simon clerk 1960 Westminster bds 391 N Main
" Stephen D removed to E Greenwich
" Stephen D jr jeweler h 220 Indiana av
" Stephen H jr chainmaker h 205 Federal
" Susan A Mrs bds 350 Thayer
" Sylvanus porter h rear 6 W Hoyle
" Sylvia Mrs h Reddock ct [wood
" S Albert clerk R R freight h at Nor-
" S H & Sons Corporation, H L Greene pres, bleachers and calico printers 629 Banigan bldg
" Teresa M bds 89 Waldo
" Thomas h 353 Manton av
" Thomas paster h 19 Barre
" Thomas E fireman h 14 Balaklava
" Thomas H jeweler bds 88 Penn
" Thomas J barber 5½ Douglas av bds 353 Manton av
" Thomas J laborer h 16 Kay
" Walter conductor bds 358 Friendship
" Walter A engraver rms 639 Westminster
" Walter C clerk 23 Acorn
" Willard H physician 28 Potter av b do
" William laborer h 67 Whipple
" William operative bds 350 Manton av
" William A (Chase Mfg Co) 40 Clifford h 261 Pine [ster
" William B carpenter h 1091 Westmin-
" William C (William C Greene Co) 101 Sabin rm 15 h 184 Broad
" William C jeweler h 73 Bishop
" William C jr bds 73 Bishop
GREENE WILLIAM C CO (THE) mfg jewelers 101 Sabin rm 15—see p 1598
" William F hoseman Hose 13 rms do
" William H bds 36 Providence
" William H clerk 143 Weybosset h 2 Gould pl
" William H lawyer 19 College rms 28 and 29 rms 22 do
" William H painter h 353 Public
" William H upholsterer b 157 Potter av
" William H jr reg phar h 518 Public
" William J at B & S h 93 Ruggles
" William M janitor h 56 Pratt
" William M jeweler bds 73 Bishop
" William R cashier Atlantic National Bank 73 Weybosset h 12 Providence
" William R & Co apothecaries 1 Westminster h at Washington
" William S (George F Greene & Co) 79 Laura h 1174 Elmwood av
" & Carley (J J Greene, James Carley) blacksmiths 546 Charles
" & Co importers 72 and 74 Orange
Greene's Auburn Express 96 Washington
Greenhalgh Albert H engraver h 88 Laura
" Charles machinist h 27 Rye
" Frederick W (Prov Dairy Co) 15 Promenade h Grove av E Providence
" Henry C grocer 426 Wickenden h 35 East [885 N Main
" James I foreman Allen Printing Co h
" James W plumber 1119 Elmwood av h 27 Stamford av
" John helper bds 198 Cleveland
" John machinist h 124 Roosevelt
" John B salesman h 23 Dartmouth av
" Jonathan weaver h 63 Kossuth
" Margaret dry goods 461 Plainfield h 62 Dorchester av

Timothy O'Connor, Florist, Blackstone Boulevard and 272 Westminster St. ROSES A SPECIALTY.

Greenhalgh
" Mark S clerk 426 Wickenden b 27 Rye
" Mark W clerk h 71 Goddard
" Mary dressmaker h 62 Dorchester av
" Richard teamster h 543 Sharon
" Thomas carpenter rms 1043 Westminster
" Thomas laborer h 23 Newark
Greenlaw Andrew J laundryman h 98 Elmwood av [rms 147 Clifford
Greenleaf Alvin R stable rear 92 N Main
" Frank E driver bds 105 Superior
" George H conductor h 110 Eighth
" Grafton G chauffeur bds 110 Eighth
" Granville h 173 W Clifford
" Leavitt G clerk h 157 Hospital
" William foreman 52 Valley
" William A dentist 357 Westminster rm 20 h 1040 Westminster
Greenlee Grant J tailor 268 Thayer h 5 Burr's lane [lane
" Martha widow of Israel bds 5 Burr's
GREENMAN IDA P stenographer and typewriter 10 Weybosset rm 708 bds 302 Ohio av—see page 1483
Greenough Henry W lawyer 17 Custom House st rm 13 bds 28 George
" William B lawyer 32 Westminster also atty gen Court House h 84 Upton av
Grensmith Laura A widow of Stanley h 25 Howard
Greenspan Morris stonesetter bds 143 Lockwood
Greenspun R ladies' tailor 96 Charles h 93 do [93 do
" Sophie Mrs millinery 96 Charles h
Greenstein Bernard tailor h 10 Paca pl
" Frank rubber worker h 31 Hilton
" Nathan B provisions 235 Chalkstone av also junk dealer 10 Ambrose h 238 Chalkstone av [103 Beaufort
Greenup Alber M widow of Henry S h
" Arthur N bds 108 Beaufort
" Charles B periodicals 663 Westminster bds 63 Winter
" Florence M bookkeeper 290 Cranston
" James overseer 68 Dike h 68 Webster av
" John wireworker h 63 Winter
" Nettie M bookkeeper 62 Hartford av bds 68 Webster av [fort
" Walter clerk 355 Valley bds 108 Beau-
Greenville Hattie J Mrs h 69 Wadsworth
" Mfg Co 4 Westminster
" William clerk 66 Weybosset bds 79 Cranston [ter av
" William H whitewasher rms 830 Pot-
" William N stevedore b 69 Wadsworth
" William S porter bds 69 Wadsworth
Greenwall Karl J tailor h 282 Globe
Greenway Ernest fitter h 290 Thurbers a
" Oliver silversmith h 1121 Eddy
Greenwell Frederick R patternmaker bds 12 Eva
" George F machinist bds 12 Eva
" John machinist h 12 Eva
" John A moulder bds 12 Eva
" Joseph W moulder h 44 Douglas av
Greenwood Arthur overseer Wanskuck Mill h 35 Vicksburg [39 Tanner
" Benjamin bookkeeper 88 Clifford bds
" Elizabeth Mrs nurse bds 9 Lisbon
" Fred machinist bds 40 Constitution
" Fred G clerk 281 Plainfield bds 80 Laurel Hill av
" Frederick loomfixer h 45 Joslin
" Harry W contractor h 73 Clarence
" Herbert teamster h 58 Huntington av
" Joseph periodicals 317 Weybosset h 8 Walls pl
" Joseph W carpenter h 26 Bancroft
" Mary Mrs h 1 Doyle av
" Mary A Mrs bds 54 Priscilla av
" Max operative bds 171 Manton av
" Nahum T real estate h 102 Lloyd av

Greenwood
" Norman collector 172 Washington h 28 Mercy
" Robert B cashier 743 Banigan bldg h 102 Lloyd av
" Samuel warp twister bds 23 Regent a
" Thomas teacher bds 99 Dover
" Thomas woolsorter h 80 Laurel Hill a
" Thomas jr music teacher 157 Alverson av bds do [Calender h 22 Ringgold
" Thomas F (T F Greenwood Co) 9
" T F Co mfg jewelers 9 Calender
" Walter laborer h 58 Elswald
" Walter V pattern maker bds 28 Mercy
Greer Cassie E removed to Pictou N S
" C H clerk Westminster cor Mathewson
" George painter bds 776 Westminster
" James Rev removed to Mooers N Y
" John laborer h r 20 Camden av
" Samuel C foreman at B & S h 26 Locomotive [h 1 Winthrop av
" Sarah Mrs grocer 1279 Chalkstone av
" William foreman 52 Valley h 1 Winthrop av
Gregg Catharine Miss h 95 Elm
" Ellen J Miss h 95 Elm
" Rose Miss died Feb 25 1905
Gregoire Antime laborer bds 10 Julian
" Edward laborer bds 10 Julian
" Edward operative bds 44 Chaffee
" Eugene clerk 68 Washington
" Julie boarding house 10 Julian
" Peter laborer bds 10 Julian
" Pierre cook 43 Dorrance rms 89 Eddy
Gregorman Leo pedler h 100 Lippitt
Gregory Angelus weaver b 171 Manton a
" Charles B rem to Baltimore Md
" Delie Mrs h 425 Richmond
" Edward machinist h 45 Algonquin
" E Helena teacher Classical high school bds 29 Ann
GREGORY HARRY bookseller and stationer 116 Union h 42 Carter—see page 1486
" John weaver h 23 Winchester
" John H weaver bds 23 Winchester
" John J removed to E Providence
" Martha L widow of John h 29 Ann
" Robert designer bds 63 Rosedale
" Thomas operative h 3 Queen [av
Gregson Arthur weaver bds 1002 Atwells
" Ernest W clerk 89 Manton av bds 70 Whittier av
" Henry weaver h 1002 Atwells av
" James clerk 89 Manton av h 11 Aspinwall ct
" John H calico printer bds 29 Cypress
" John W laborer bds 156 Delaine
" Mary widow of Charles h 29 Cypress
Greiboff Myer h 51 Hawes
Greig Alexander laborer h 119 Silver Spring
Greims Howard E bookkeeper R I Co bds 406 Pine
Grella Antonio removed to Italy
" Antonio laborer h 15 Eutaw
" Francesco laborer bds 106 Tell
" Luigi laborer bds 18 Arthur av
" Giovanni laborer bds 17 Tiber
" Vincenzo laborer bds 106 Tell
" Vincenzo laborer h 37 Lewis
" Vincenzo laborer h 14 Swiss
Gremba Wojcich blacksmith h 11 May
Grenon Joseph moulder h 192 Richmond
Grenier Albert driver bds 1633 Westminster
" Anthony painter h 124 McDonough
" Arthur carpenter h 15 Rodgers ct
" Arthur painter h 173 Wendell
" Frank machinist b 1633 Westminster
" Henri laborer h 218 Manton av
" Joseph laborer h 1726 Westminster
" Lena bookkeeper 43 Sabin bds at Central Falls
" Leon laborer bds 1633 Westminster

Twinlock Loose Leaf Ledger is the Best E. L. FREEMAN & SONS 3 Westminster St.

Grenier
" Maximillian carpenter bds 99 Waldo
" Narcisse laborer h 1633 Westminster
" Narcisse operative h 159 Huntington av
" Nellie D Mrs h rear 52 Atwood
" Otto carpenter b 159 Huntington av
Gressman Andrew fireman b 287 Charles
Grevy Marie Mme h 890 Westminster rm 30
Grey Elsie L dressmaker 23 Daboll h do
" Mary widow of Alvah bds 23 Daboll
" see also Gray
Gribben Daniel laborer bds 29 Bates
" Edward laborer bds 29 Bates
" Francis S laborer bds 29 Bates
" Henry laborer bds 17 Borden
" Mary (wid of John) died May 26 1904
Gridley Edgar K & Co (Canio Allaniello) druggists 267 Atwells av h 76 Bridgham
Griebel Louis L supt h 404 Prairie av
Griechi Carmine laborer bds 41 Ledge
" Giuseppe laborer bds 669 Charles
" Luigi laborer bds 635 Charles
" Pietro laborer bds 41 Ledge
" Rosindo laborer h 686 Charles
" Saverio laborer bds 94 Knight
Grieco Alessio laborer bds 654 Charles
" Angelo laborer bds 669 Charles
" Domenico laborer bds 669 Charles
" Giovanni laborer h 366 Admiral
" Giulio removed to Italy
" Teodoro laborer h 635 Charles
Grierson William B machinist h 52 Portland
GRIESS RUDOLF furrier 435 Westminster h 936 Cranston Arlington—see page 1524
Grieve Andrew h 119 Alverson av
" James jr blacksmith h 377 Charles
" Robert h 109 Princeton av
" see also Greaves [av h do
Grieves Annie Mrs variety 575 Harris
" John laborer h 575 Harris av
" John F machinist h 603 Harris av
" Thomas H clerk bds 575 Harris av
" William W clerk bds 575 Harris av
Griffin Albert L laborer bds 138 Randall
" Alice A bds 384 Pine
" Annie Miss h 14 Handy
" Bridget widow of James h 74 John
" Carrie Mrs h 41 A
" Catharine widow bds 26 Armstrong av
" Charles laborer h 31 Trenton
" Charles B driver 150 Pine h 37 W Friendship [7 Lillian av
" Charles H clerk 80 Weybosset h
" Charles W h 37 Roanoke
" Clarence A clerk 183 Canal h 26 Hudson
" Clement W waiter bds 74 John
" Clifford H physician 101 Broad h do
" Daniel blacksmith 100 Brook h 562 Wickenden
" Delia Mrs h 46 Brattle
" Dennis h 63 Brook
" Dennis laborer bds 61 Wickenden
" Elizabeth M widow of Richard h 199 Orms
" Ephraim J driver 37 Canal h 30 Hill
" George M & Co commission merchants 183 Canal h 74 Dexter
" George T clerk 389 Elmwood av h 87 Burnett
" Harry removed to Maryville
" Henry H driver 58 Aborn h 753 Westminster rm 37
" Isaac removed to California
" Jacob teamster bds 10 Booth
" James clerk 64 Orange h 12 Noyes av
" James paper hanger 821 Westminster h 204 Power
" James H clerk 1926 Westminster bds 70 Elmdale av
" James J F sub carrier P O bds 204 Power

Griffin
" James M collector bds 46 Brattle
" James S oysterman h rear 248 Indian
" John waiter h 10 Booth
" John D died May 11 1904
" John H oysterman h 24 Federal
" John T laborer h 103 Babcock
" Joseph porter 155 Canal bds 686 Potter av
" Margaret A Mrs h 157 Dodge
" Mary widow of Peter h 55 Elm
" Mary A Mrs h 312 Wickenden
" Mary B clerk bds 199 Orms
" Michael laborer bds 187 Plain
" Michael laborer bds rear 32 Plainfield
" Michael police Station 5 h 142 Linwood av [bds at Pascoag
" Michael P clerk Industrial Trust Co
" Myranda Mrs h 10 Booth
" Nellie M Mrs h rear 183 Pine
" Samuel Rev h 55 Blackstone boul
" Thomas mgr rms 314 Washington
" Thomas moulder bds 104 Broadway
" Thomas paver h 686 Potter av
" Thomas waiter 100 Snow
" Thomas J h 384 Pine
" Thomas J jr treas and mgr Franklin Press Co 63 Washington
" William billiard parlor Narragansett Hotel h 51 Haskins
" William H polisher h 72 John
Griffith Archibald J h 871 Hope
" Flora widow of Thomas E h 288 Pine
" George D clerk P O h 31 Harvard av
" George W salesman 43 Cranston h 156 Lockwood
" Isaac W chaser h 1406 Broad
" Nathan H h 53 Stewart
" Owen R meat cutter 101 Weybosset h 81 Ship
" Phebe T Mrs h 1406 Broad
" Reese P prop R I Dental Depot and Laboratory 435 Westminster bds 223 Broad
" Rufus K clerk 144 Pine h 189 Bridgham [ter
" Rufus L pres 144 Pine h 137 Carpen-
" R L & Son Co jewelry mfrs 144 Pine
" Thomas E died January 10 1905
" Walter A treas 144 Pine h at Edgewood [Co bds 5 Franklin
" Walter W asst sec Nicholson File
Griffiths Fred E meat cutter 101 Weybosset h at Edgewood
" Julia J Mrs h 127 Ford
" Samuel machinist h 29 Tenth
Griffrin Harriet E Miss bookkeeper bds 24 Federal [rms 327 Washington
Griggs Arthur salesman 89 Weybosset
" Elisha B bds 17 Studley
" Frederick C second hand h 619 Potter av
" George laborer bds 113 Silver Spring
" Theron N salesman 182 S Water h 24 Carlisle
Griggsby Alfred laborer h 21 Fremont
Grignon Joseph H teamster h 40 Julian
Grilley Edwin W clerk R I Co h 27 Laura
Grillo Alessandro woodworker h 20 Europe
" Ernesto laborer h 104 Cedar
" Solomone laborer h 20 Europe
Grim Benjamin W lawyer 42 Westminster rm 7 bds at Auburn
" see also Grimm
Grimes Bernard J machinist h 278 Tockwotton
" Daniel J foreman h 33 Milk
" Edward plasterer h 98 Bowdoin
" Edward J (Grimes & Behan) 253 Fountain h 41 Bridgham
" E J Mrs dressmaker h 41 Bridgham
" Frank driver h 190 Howell
" Frank A died August 4 1904
" Frank J clerk bds 1 Boone

Only Modern Market—Prov. Public Market Co.

Grimes
" Howard E clerk bds 338 Pine
" James P laborer h 22 Dome
" John ins agt h 56 Calla
" John F splicer h 143 Tockwotton
" John T second hand h 55 Oak
" Joseph W copy holder "Telegram" bds 56 Calla
" Luke rubberworker bds 98 Bowdoin
" Margaret widow bds 235 Chestnut
" Margaret widow h 143 Putnam
" Patrick J rem to Fall River Mass
" Susan widow h 1387 Westminster
" Thomas & Bro inc wholesale liquors Dorrance cor Washington
" Thomas F carpenter h 526 Plainfield
" Thomas M clerk 301 Union Trust bldg h 294 Wayland av
" T Manning clerk bds 294 Wayland av
" William H porter bds 89 Cushing
" William H teamster h 81 Pacific av
" William J copper stamp maker h 55 Ship
" & Behan (Edward J Grimes, Thomas Behan) liquors 253 Fountain
" see also Grymes
Grimley Alice widow h 487 Eddy
" Catharine T Miss h 104 Julian
" Edward laborer h 25 Culver
" Hannah Mrs h 15 Palmer
" Harry plumber bds 15 Palmer
" John F laborer bds 487 Eddy
" Patrick H spinner h 982 Manton av
Grimm Agnes teacher bds 520 Hope
" Charles operative h 286 Grove
" Clemence operative h 63 Cumerford
" Herman laborer h 286 Grove
" see also Grim
Grimshaw John coachman h 121 Lippitt
" William E clerk 1136 N Main h 12 Burlington [dict
Grimstead Sinclair teamster h 110 Bene-
Grimwood Arthur S clerk bds 42 Daboll
" Daniel C jeweler h 42 Daboll
" Henry A pres and treas 1163 Westminster h 15 Hammond [Almy
" Henry A jr sec 1163 Westminster h 11
GRIMWOOD H A CO lumber 1161 and 1163 Westminster—see page 1536
Grinberg Harry pedler h 236 Prairie av
Grindell Eugene L mgr 275 S Water h 60 Jefferson
Grinnell Abby Miss h 2 Brenton av
" Charles E carpenter bds 108 Randall
" Eben watchman 21 Stevens h 138 Randall
" Edson E bookkeeper bds 233 Public
" Edwin B milk dealer h 776 Elmwood a
" Elizabeth F bds 112 Prospect
" Emma J Mrs h 278 Charles
" Frederick pres General Fire Extinguisher Co h at New Bedford Mass
" George copy holder "News"
" Henry coachman h 122 Cushing
" John H silversmith h 17 Rounds av
" Joseph D & Co painters 71 S Main h 433 Pine
" Julia Miss h 2 Brenton av
" Mary Miss h 2 Brenton av
" Russell 2d vice-pres General Fire Extinguisher Co h 104 Benevolent
" William T carpenter h 4 Salisbury
" William Taylor salesman 301 W Exchange bds 2 Brenton av
" William W driver h 32 Gilmore
Grishki Peter laborer bds 34 Quaid
GRISINGER JOHN S general advertising 400 Westminster rms 307 and 308 h 22 Wood—see page 1581
Grisko Antoine laborer h 60 Aleppo
Grist Albert E loomfixer h 82 Wallace
Griswald-Pietro laborer h 101 Gray
Griswold Albert A (Prov Slate and Gravel Roofing Co) 55 Fountain h at Arlington

Griswold
" Alfred L engineer h 90 Trask
" Benjamin S laborer h 56 Peace
" Edwin D clerk 42 S Water bds 118 Power
" Edwin J pattern maker h 11 Osborn
" Frank W watch dealer and repairer 1031 Westminster h at Pawtuxet
" Harry H sign painter bds 249 Broad
" Harry W caterer h 124 Summer
" Henry D Mrs h 164 Webster av
" Lillian Mrs h 124 Summer
" Marianna widow of Henry D h 164 Webster av
" Sarah E Mrs h 249 Broad
GRISWOLD WILLIAM H state agt Mutual Benefit Life Ins Co of Newark N J 407 and 408 Union Trust bldg h 191 Thayer—see page 1434
Grizenia Joseph laborer bds 116 Joslin
Grobart Charles clerk bds 38 Ambrose
" Davis h 38 Ambrose
Groce Charles C clerk 380 Westminster h 25 Warner's lane
" see also Gross and Grosse
Grode August jeweler bds 119 Dudley
" Charles L machinist h 37 Lockwood
" Henrietta K Mrs h 119 Dudley
GRODE RUDOLPH G & CO jewelers findings 234 Chestnut h 119 Dudley —see page 1598
Groet Zacharriah bookbinder h 195 Clifford [tal h 152 Pearl
Groff John E apothecary R I Hospi-
Grogan Annie Miss h 24 Marvin
" John (spinner) removed to Pawtucket
" John weaver h 13 Rangeley av
Grondin Paul agent bds 403 Fountain
Gronhagen Christian dressertender h 32 Baxter
Groocock William painter h 37 Gallup
" W Harry clerk bds 37 Gallup
Gross Alexander R janitor h 124 Stanwood
" Alexander W porter h 372 Friendship
" Anton jeweler h 620 Potter av
" Arthur G conductor h 9 Fourth
" Charles weaver h 9 Amherst
" Elmer J bds 91 Penn [43 Orchard av
" E Tudor clerk Union Trust bldg bds
" George jeweler h 199 Lockwood
" George laborer h 83 Central
" George L (G L & H J Gross) Union Trust bldg h 24 S Angell
" George P foreman 220 Eddy h 91 Penn
GROSS G L & H J (George L, H J Gross) ins agts also real estate agts Union Trust bldg—see page 1433
" Harold J (G L & H J Gross) Union Trust bldg also police commissioner 161 Fountain h 43 Orchard av
" James E driver bds 49 Codding
" John H teamster h 49 Codding
" Joseph h rear 16 Tuxedo av
" Joseph grocer 41 Florence h 84 Joslin
" J Lewis overseer 166 Valley h 13 Lisbon
" Lazarer pedler bds 36 Bishop
" Maude E Mrs bds 96 Laurel Hill av
" Max die sinker bds 64 Carpenter
" Raymond weaver h 181 Jewell
" Raymond jr rubber worker bds 31 Robin [mar school h 7 Thayer
" William H janitor Thayer st gram-
" see also Groce and Grosse
Grosse Otto R removed to Florida
" William E painter bds 13 Vernon
Grossi Alessandro teacher bds 42 Penn
" Antonio laborer bds rear 146 Spruce
" Antonio laborer bds 13 Swiss
" Francesco laborer h 19 Hewitt
" Francesco weaver bds 9 Magdalene
" Giuseppe laborer bds 13 Swiss
" Onorio laborer bds r 153 Cedar
Grossman Abraham pedler h 17 Hilton
" Charles accountant 50 Barnes bds do

King's Windsor Cement for Plastering, MANCHESTER & HUDSON 55 Point Street

Grossman
" Frank baker 8 Robinson h do
" George M clerk bds 1 N Court apt 8
" Harry laborer h 13 North Davis
" Jacob D (Stoneman & Grossman) 5 Bark h 61 Lippitt
" John carpenter h 23 Padelford
" Max tailor h 564 N Main
" Morris M shoemaker h 1 N Court apt 8
" Oscar clerk h 9 Bark
" Rosa widow of Jacob rem to Boston Mass
" Samuel clerk bds 61 Lippitt
" William M cutter bds 1 N Court apt 8
Grosvenor Dale Co cotton goods mfrs 17 North Main
" Jennie F widow bds 12 Trask
" William treas 17 N Main h 51 Prospect
Grout Charles H removed to Willimantic Conn
" Edwin S A agt 59 Swarts bldg h at Pawtucket
" Fred E clerk h 772 Westminster
" Marcus C h 396 Prairie av
" M Jennie Miss h 396 Prairie av
" Robert W clerk Board of Trade bldg bds at Woonsocket
" Walter S baggagemaster h 82 Goddard
" William H die sinker b 396 Prairie av
Grove Benjamin polisher h 14 Cass
" Bros (Fred D and I Leonard) fish dealers 3 Manton av
" Charles laborer bds r 65 Codding
" Charles L h 122 Tockwotton
" Fred D (Grove Bros) 3 Manton av h 23 Messer
" Herbert A jeweler h 113 Harriet
" I Leonard (Grove Bros) 3 Manton av bds 18 Wesleyan av
Grover Eugene P laborer bds 9 Darling
" Frank C carpenter bds 93 Corliss
" George H h 677 Harris av
" Gertrude nurse bds 47 Park
" Harry polisher bds 376 Prairie av
" Hiram J clerk at B & S h 92 Holden
" Mary E widow bds 1 Douglas av
" Morris K toolmaker h 376 Prairie av
" Pearly V salesman 13 Dyer h 43 Mitchell
" R B & Co. Emerson Shoe Co Store 264 Westminster h at Brockton Mass
" Samuel K pres 183 Eddy h 86 Glenham
" Samuel K Co mfg jewelers 183 Eddy
" Sarah E widow of Page F h 93 Corliss
Groves Evaine J rubber worker bds 1074 Eddy [field
" Frederick S conductor bds 459 Plain-
" Gardner bds 1139 Westminster
" James F operative bds 2 Lee
" John S died December 28 1904
" Joseph A apprentice bds 2 Lee
" Judith E Mrs at Home for Aged Women
" Margaret Mrs h 57 Oak
" Mary E stenographer bds 2 Lee
" May S stenographer 97 Westminster
" Philip A operative bds 57 Oak
" Rose A widow h 2 Lee
" Samuel E h 459 Plainfield
" Sarah E wid of Evaine J h 1074 Eddy
" Willis F foreman 428 S Water h 258 Williams
Growley Casper rubberworker bds 27 Harold
" George rubber worker bds 37 Harold
" Konrad rubber worker bds 37 Harold
" Matthias h 37 Harold
Grownd Joseph laborer bds 78 Aleppo
" Joseph Mrs h 64 Hyat
Grub-Stake Development Co 87 Weybosset rm 32
Grube William G jeweler h 991 Eddy
Grudinsky Michael shoemaker h 11 Inez court
Gruener Alfred machinist bds 291 Washington
" Max C die cutter bds 291 Washington
Gruenwald Otto painter b 605 Prairie av
Grumpa Nicola laborer bds 508 Eddy
Grundy John E clerk baggage master Union Station h 177 Chapin av
" John N brakeman h 119 Burnside
" Roger machinist h 122 Vandewater
Gruner Rudolf weaver h 69 Ruggles
Grutzbach Annie J wid h 144 Willard av
Grymer Rufus trainman bds 282 Charles
Grymes Frank porter 220 Canal h 190 Howell
" see also Grimes
Grzanka Albert weaver h 12 Benton
Grzelak Joseph weaver h 46 Hyat
Guadagni Michele baker 353 Atwells av h 357 do
Guadagno Antonio laborer h 22 Cranston
" Pasquale A weaver h 22 Tell
Guadagnoli Carlo grocer 20 Dale b 11 do
GUARANTEE CO OF NORTH AMERICA, Royal H Gladding agent 916 Banigan bldg 10 Weybosset—see page 1423
Guardieri Antonio laborer h 55 Ledge
" Giacomo laborer h 637 Charles
Guariello Francesco laborer b 4 Spruce
Guarino Giuseppe mason bds 21 Adams
" Michele mason bds 21 Adams
Guatieri Raffaele laborer h 26 Hawkins
Guay Flora widow of Augustus bds 150 Huntington av
" Israel laborer h 10 Putnam
" Louis motor man b 150 Huntington a
" Magloire motor man h 150 Huntington av
Guckelberger George removed to Cincinnati Ohio
" George jr removed to New York city
Guckian Thomas liquors 279 Richmond h 64 Pond
Guenet George A watchmaker 42 N Main h at Pawtucket
" John E machinist h 47 Dart
" Joseph E watchmaker h 5 Providence
Guenther Louis C mgr 223 to 231 Globe h 17 Providence
" Rudolph painter h 7 Elswald
Guerard Omere carpenter h 6 Weeks
Guercia Achille teamster h 142 Federal
" Virginio barber bds rear 67 Spruce
Guerin Jeremiah painter h 87 Bowdoin
Guerino Domenico laborer h 10 Africa
" Silvestro laborer h 70 Arthur av
Guerra Paolo laborer h 132 Globe
Guerth George pearl worker h 57 Ship
Guertin Albert hostler h 33 Bark
" Allarie operative h 19 Julian
" Ambrose laborer h 132 Wendell
" Arthur electrician h 58 Nashua
" Clodimere packer bds 85 Julian
" Edouard laborer h 50 Julian
" Edward painter 128 Richmond h at Pawtucket
" Elowest h 85 Julian
" Felix rubber worker bds 24 Putnam
" Joseph laborer bds 19 Julian
" Joseph operative bds 50 Julian
" Joseph rubber worker b 262 Manton a
" Joseph weaver h 6 Cortez
" Joseph jr moulder h 6 Cortez
" Misael clerk 1959 Westminster h 132 Wendell
" Philippe baker bds 19 Julian
" Victor machinist bds 19 Julian
" Vitalas laborer bds 85 Julian
Guest Frank bds 473 Washington
" Frederick reporter rms 301 Pine
" James W meat cutter 101 Weybosset h 1290 Smith
Guglielmetti Luigi laborer h r 28 Eutaw
" Matteo laborer h 28 Eutaw

R. I. Printing Co. Fine Job Printing No. 60 Weybosset Street

Guglielmi Carmine shoemaker 706 Potter av h 67 Arthur av [h 112 Spruce
" Celestrino shoemaker 798 Atwells av
Guglielmo Antonio (G Guglielmo & Sons) 1323 Westminster h do [112 Spruce
" Celestino shoemaker 798 Atwells av h
" G & Sons (G Nicholas and Antonio) ladies' tailor 1323 Westminster h do
" Nicholas (G Guglielmo & Sons) 1323 Westminster h do
" Ralph tailor 1323 Westminster bds do
Guglielmotti Giuseppe barber b 42 Penn
" Giuseppe barber 4 Broad b 127 Knight
Gugliucci John W paper stock h 18 Arthur av
GUICHARD De A music teacher 830 Broad h do—see page 1649
" Basilde bds 830 Broad
GUIDE PUBLISHING CO, Board of Trade bldg—see page 1209 [Pond
Guilbault Alfred G carpenter bds 59
" Edmond A painter h 44 Ninigret av
" Edward laborer bds 4 Dike
" George moulder h 106 Julian
" Homer weaver bds 4 Dike
" Hormidas property man h 59 Pond
" Joseph weaver h 4 Dike
" Joseph jr moulder bds 258 Pine
" Joseph C moulder bds 258 Pine
" Mary Mrs h 48 Merino lane
" Peter laborer bds 4 Dike
" Rowell A moulder bds 106 Julian
Guilbert Henri foreman 957 Westminster h at Central Falls
" Henry h 65 Diamond
Guild Amy L bds 147 Benefit [Almy
" Charles F salesman 28 Pine h 27
" Clarence H h 20 Pitman
" Clarence H jr clerk bds 20 Pitman
" Earl B clerk 263 Westminster h 120 Waverly [bds 147 Benefit
" Edward M treas 31 Market sq rm 2
" Frank E (Peacock & Guild) 4 Blount h at Attleboro Mass
" Frederick T sec of faculty also registrar B U h 18 Benefit
" George W bds 665 Plainfield
" Georgiana Miss h 34 Pratt [Benefit
" Henry T 157 Westminster h 147
" Herbert L artist bds 147 Benefit
" Jane C widow of Reuben A h 34 Pratt
" Joseph L teller Union Trust Co h 890 Hope
" Lionel J removed to Boston Mass
" Nathaniel G h 147 Benefit
" R Lawrence graham flour 154 Congdon h do
" Thacher H bds 20 Pitman
" William bds 146 Fountain
" William W driver h 9 Marvin
Guilduff Martin fireman h 36 Governor
" Richard J grocer 34 Governor b 36 do
" see also Kilduff
Guile Charles H clerk h 138 Bridgham
" Frank B woolsorter h 175 Laban
" Harriet N widow of William D bds 31 E Manning [175 Laban
" Harry F stenographer 14 Blount bds
" Walter A (Guile & Waterhouse) rear 1937 Westminster h 29 Burnett
" William H clerk 210 Cranston h 217 Althea
" & Waterhouse (W A Guile, H J Waterhouse) props Earnscliffe Worsted Mills rear 1937 Westminster
Guilford Arthur W mgr h 49 Elton
Guilfoyle James H clerk b 469 Fountain
" Joseph P weaver h 643 Douglas av
Guillet Oza lodging house 45 Mathewson
Guillette Treffie J barber 744 Potter av h 742 do
Guilmaine Edward operative h 50 Julian
Guilmen Felix carpenter bds 85 Julian
" Joseph weaver h 85 Julian
Guilmette Dorila plumber bds 206 Althea
" Emery jeweler bds 206 Althea

Guilmette

" Octave watchman h 206 Althea
Guimond Charles baker h 98 Plainfield
Guinness Russell L clerk 73 Dyer bds 18 Calder [18 Calder
" William H barber 3 Banigan bldg h
Guiragos Charles weaver h 160 Hudson
" John laborer h 159 Hudson
Guisti see Giusti
Guldbranson Adolph silversmith h 61 Rutherglen av [side
Gulick George E carpenter h 55 Burn-
" George N painter h 25 Edwin
" Sadie L bookkeeper 32 Richmond bds 55 Burnside
Gulliver Belle F teacher of elocution bds 17 Messer [ster h 17 Messer
" Isabel I Mrs milliner 1923 Westmin-
" James weaver h 58 Curtis
Gullo Andrea pedler bds 9 Tell
Gumbley John polisher h 205 Pavilion av
Gumbs Cardinal porter bds 87 Cushing
Gumes Gertrude J dressmaker h 412 Hope
" Sarah A widow of James J h 410 Hope
Gumley George coachman h 103 Summer
" Thomas laborer bds 103 Summer
Gumplo Lewis E buyer 263 Westminster h 19 Plenty [ct
Guncavich William laborer h 4 Furlong
Guncheon John laborer h 176 Rhodes
" John jr jeweler bds 176 Rhodes
" Thomas polisher bds 176 Rhodes
Gunderloch Jean foreman Pine cor Hay h 632 Huntington av
Gunderson Carl G asst paymaster Union Station h 245 Meeting
" Lars carpenter bds 388 Public
Gundlach Ernest F L clerk 243 Westminster h at Riverside
Gunn Bridget widow of Thomas h rear 148 Blackstone
" George G jeweler h 281 Globe
" Harry E clerk S S B & D Co
" Hugh jeweler bds 20 Polk
" James collector of samples 161 Fountain h 20 Polk [447 Pine
" James A jr clerk 155 Westminster bds
" John laborer h 116 Dudley
" John F jeweler h 116 Dudley
" Mary widow of James h 94 Bogman
" Michael jeweler bds 20 Polk
" Michael laborer h 13 Borden
" Thomas H clerk bds 94 Bogman
" Wilford J musician bds 10 Courtright
" William J porter bds 205 Meeting
Gunnarson Frank P coachman 12 Fales h do
" John A die sinker bds 55 Pekin
Gunner Charles R silversmith h 190 Oxford
Gunnerson Gerald sales agt 58 Warren h 168 Indiana av
Gunning James driver 263 Westminster bds 59 Elmwood av
" James M clerk h 15 Knowles
" Nora bds 88 Plainfield
Gunnison Anna L teacher Elm st school bds 150 Lexington av
" Foster N asst supt Rumford Chemical Works h 150 Lexington av
Gunther Jerome F clerk at B & S h 19 Goddard
" Piny pedler h 235 Willard av
Guny Harry clerk bds 233 Orms
" Mayer salesman 303 Canal h 233 Orms
Gurci Raffaele shoemaker 410 Broad h 90½ Arthur av
Gurland Amelia E bds 348 Plainfield
" Augusta widow of Oswald h 348 Plainfield
Gurney C Harris clerk Atlantic Mills bds 54 Pitman
" Embert S bds 54 Pitman
" George H clerk 20 Market sq rm 22 h 27 E Manning

Central Trust Co. Pays 4½ per ct. from Day of Deposit
171 Westminster St.

Gurney

" Isaac M (J R Williston & Co) 12 Westminster rm 5 h 412 Angell
" Mary A J Mrs bds 36 Harvard av
" Mercy wid of Charles H h 54 Pitman
Gurnick Norbert laborer b 26 Robinson
" Samuel tailor h 26 Robinson
Gurry George rem to Montreal Canada
" James W rem to Montreal Canada
" John machinist h 243 Killingly
" John H (draughtsman) removed to Schenectady N Y
" John H salesman 301 Canal rms 127 Benefit
" Lizzie L teacher Daniel av school bds 243 Killingly [Valley Falls
" Thomas J salesman 346 Canal h at
Gurski Joseph operative bds 7 Weeks
Gurtler Franz J glassworker bds 222 Friendship
Gurtuck Alexander laborer h 53 Manton av
Gushee Almond H clerk b 942 Manton a
" Charles T driver bds 20 Whipple
" Laura A bds 198 Broad [192 Bowen
" Thomas C at City Treas office h
Gustafson Albert carpenter bds 146 Reynolds av
" Alfred capt Salvation Army 266 Weybosset h 27 Chestnut
" Andrew carpenter h 87 Lydia
" Andrew laborer h 85 Mawney
" August G machinist h 54 Eudora
" Carl machinist h 193 Douglas av
" Charles motor man bds 85 Mawney
" Charles Mrs dressmaker h 193 Douglas av [nolds av
" Charles L woodworker h 146 Rey-
" Charles S carpenter h 60 Sawyer
" Claus operative bds 4 James
" Emil at B & S h 13 Woodland
" Frank N carpenter h 126 Borden
" Hjalmer jeweler rms 21 Walnut
" Ival machinist h 184 Public
" John laborer bds 640 Chalkstone av
" John teamster h 190 Gano
" John wireworker bds 206 Gano
" John T coachman h 4 Gwinnett ct
" Knut machinist h 591 Prairie av
" Magni jeweler bds 301 Pine
" Natalia removed to Sweden
" Victor jeweler bds 301 Pine
" Victor jeweler h 7 Staniford
" Victor F jeweler bds 301 Pine
Gustave John teamster h 190 South
Gustavo Costanzo saloon 616 Charles h do
Gutek Frank carpenter b 20 Republican
Guthrie Fred W rem to Chicago Ill
" Mary E nurse R I Hospital bds do
" Roger horseshoer 317 Canal h 36 Candace
" Roger J machinist bds 36 Candace
" Thomas machinist h 86 Camden av
Guthro Margaret Mrs h 282 Dean
Guy Charles H toolmaker h 122 Ohio av
" George E toolmaker bds 43 Daboll
" Martha H wid of James h 24 Barnes
" Ovila clerk 263 Westminster h 32 Cypress
" Walter S laborer h 230 Rhodes
" William E silversmith h 43 Daboll
" William E silversmith h 356 Weybosset
Guyer Ernest motor man bds rear 39 Manton av
" George overseer Atlantic Mills h 60 Dewey
" Lillian A saleslady bds 60 Dewey
" Violet stenographer 442 Butler Exchange bds 60 Dewey
Guyon Eugene barber h 10 Whitehall
" Frederick jeweler h 147 Parade
Guyott Carl clerk 278 Public b 15 Hoyle
" Fred barber h 15 Hoyle
Guyton Claude N conductor h 608 Chalkstone av
Guzzano Battista cook h 249 Richmond
Gwinn James W jeweler h 448 Friendship
" Mary A bds 448 Friendship
" Rachel removed to Dorchester Mass
Gwynn Bertha I Mrs b 1712 Chalkstone a
" James A operative h 1712 Chalkstone av
Gyllenberg Ivan A (Gyllenberg & Hultman) 26 Fountain h 78 Mitchell
" & Hultman (Ivan A Gyllenberg & Charles G Hultman) die sinkers 26 Fountain

Haage Fritz rubber worker h 193 Regent av
Haas Alexander jeweler h 61 Stampers
" Anna clerk bds 227 Federal
" Caroline clerk bds 227 Federal
" Charles M baker h 48 Hope [391 do
" Christian tailor 389 Branch av h
" Geza jeweler h 86 Hospital
" Henry tailor h 227 Federal
" Joseph tailor h 5 Mt Vernon
" Julius carpet sewer 251 Weybosset h 86 Hospital
" Louisa widow of Antreas bds 135 Merino
" Maurice teacher of dancing 728 Westminster h 19 W Clifford
" Victor A musician bds 174 Friendship
" William A clerk 166 Westminster bds 48 Hope
Haberlin Catharine Mrs h rear 146 Point
" Richard rubber worker h 186 River a
Habib Peter salesman 107 Acorn h do
Habich Harry die cutter bds 245 Bucklin
Hachadoorian Paul operative h 131 Webster av
Hackenberg Adolph sausagemaker h 43 Grant
Hackendale Gustave machinist h 240 Branch av
Hacker Hyman provisions 66 Chalkstone av h 68 do
Hackett Agnes clerk bds 72 Vernon
" Alice Mrs dressmaker h 466 Fountain
" Annie widow of James h 67 Chapin a
" Annie Miss h 71 Ship
" Annie V Miss housekeeper h 857 Atwells av
" Charles E spinner bds 85 Bradford
" Charles E telegrapher h 1051 N Main
" Edmund H bookkeeper Eagle Brewery also liquors 1737 Westminster bds 248 Federal
" Edward clerk bds 248 Federal
" Ellen h 71 Ship
" Emma Mrs h 8 Sydney ct
" Emma I widow h 67 Mathewson
" Francis E collector bds 8 Sydney ct
" Francis J baker Dexter Asylum
" Helen C bookkeeper bds 72 Vernon
" Henry salesman bds 26 Garnet
" James h 140 Cottage
" James hostler bds 57 Monticello
" James laborer h 14 Murphy
" James weaver bds 52 Kossuth
" James A inspector h 67 Chapin av
" James E hoseman Hose 7 h 25 S Court
" Jane h 255 Aborn
" John meat market 2 Moy h 85 Concannon
" John P telegrapher W U T Co h at S Attleboro Mass
" John T clerk 114 Dorrance h 94 Gesler
" Joseph laborer bds 54 Calverley
" Joseph H foreman bds 67 Chapin av
" Joseph P clerk 1963 Westminster h 857 Atwells av
" Margaret h 71 Ship
" Margaret Miss h 120 Dudley

Elastic Stockings and Supporters For Sale by **Geo. L. Claflin Company**

Hackett
" Margaret widow of Bernard h 61 Camden av
" Martin J moulder h 77 Harold
" Mary wid of Felix h 156 Wadsworth
" Mary widow of Patrick h 25 S Court
" Mary Miss h 42 Bassett
" Mary C h 12 Perry
" Mary E dressmaker h 17 Howard
" Mary G bds 58 Nichols
" Mary J bds 25 S Court
" Mathew weaver h 948 Manton av
" Michael laborer h r 21 Trenton
" Michael laborer h 857 Atwells av
" Michael operative bds 75 Oak
" Owen laborer h 72 Allston
" Owen laborer bds 87 West River
" Patrick h 28 Vinton
" Patrick laborer bds rear 285 N Main
" Patrick (pedler) died Dec 26 1904
" Patrick H clerk bds 25 S Court
" Patrick J clerk 661 Broadway bds 857 Atwells av
" Peter h 41 Putnam
" Peter F canvasser h 8 Sydney ct
" Rose wid of Robert h 187 Atwells av
" Rose A dressmaker bds 33 State
" Sarah L bds 58 Nichols
" Susan widow of Michael h Everett av cor Wayland av
" Theresa bds 72 Vernon
" Theresa M bds 58 Nichols [verley
" Thomas at vitriol works h 54 Cal-
" Thomas blacksmith bds 414 Huntington av
" Thomas laborer h 58 Nichols
" Thomas machinist h 45 King Philip
" Thomas jr fireman h 52 Broadway
" Thomas H J engineer bds 72 Vernon
" Thomas P machinist h 125 Wayne
" William blacksmith h 8 Shove
" William A provision dealer h 798 River av
" William J agt bds 72 Vernon
" William T helper h 780 N Main
" Winifred M widow h 72 Vernon
Hacking James pedler h 51 Benevolent
" John W (Hacking & O'Donnell) 23 Stokes h 870 Eddy
" & O'Donnell (J W Hacking, E F O'Donnell) painters 23 Stokes
Hackley Alfred rem to New York N Y
Hackney Walter S treas 908 Union Trust bldg h 231 George [ter
Hacston James E carpenter h 8 Carpen-
Hadden Annie widow died Dec 15 1905
Haddican James M died May 31 1904
" Lizzie bds 54 Howard
" Martin operative bds 54 Howard
" Michael J weaver h 79 Magnolia
" Naple widow h 54 Howard
" Walter J painter h 32 Amsterdam
Haddleton Alfred W stone setter bds 168 Hamilton
" Oliver C jeweler h 168 Hamilton
Haddock Arthur A clerk Union Station h 17 Wickham
" Joseph W bds 328 Plain
" Margaret Mrs h 328 Plain
Haden William jeweler h 79 Seymour
Hadfield Carl W dressertender h 45 Althea
" Charles weaver h 9 Newcomb
" Elizabeth Mrs h 275 Broad
" Etta Mrs bds 140 Bellevue av
" George M jeweler bds 275 Broad
" John plumber h 290 Lowell av
" John W tinsmith bds 107 B'way
" Joseph machinist h 32 Robin
" Lawrence at Gorham's h 755 Potter a
" Mary widow rms 46 Hamilton
" Richard machinist h 29 Livingstone
" Robert H grocer 162 Carpenter h 83 Vernon
" Rollin A engraver bds 275 Broad
" Wilfred carpenter h 1745 Westminster

Hadfield
" William teamster h 41 Ophelia
HADFIELD WILLIAM upholsterer 73 Plainfield h 169 Roosevelt—see page 1565
Hadley Art die sinker bds 269 Doyle av
" Charles B supt 201 Pitman h 192 Indiana av
" Charlotte A widow h 520 Elmwood av
" Edwin jr cotton broker 36 S Water h 22 Irving av
" Eunice widow h rear 113 Robinson
" Henry N clerk B & S bds at Norwood
" Lucy A bookkeeper 101 Sabin rm 15 bds 17½ Spring [Doyle av
" Thomas H clerk 20 Market sq h 269
" Una stenographer bds 269 Doyle av
Hadlock Nellie A Mrs nurse h 53 Wesleyan av
Haehr William lithographer h 48 Arch
Haemmerle Charles J (C J Haemmerle & Co) 290 Westminster rm 410
" C J & Co tailors 290 Westminster rm 410
" Grace M clerk bds 21 Pallas
" Mary J cashier 380 Westminster bds 21 Pallas
" Sebastian agt h 21 Pallas
Hafey Daniel J driver 38 Linton bds 34 Berlin
" James laborer h 34 Berlin
" John J laborer h 328 Williams
Haffay Ann Mrs h 126 Lippitt
Hagan Allen B clerk R I Hospital Trust Co bds 44 Hollis [Ocean
" Arthur C grocer 226 Thurber av h 14
" Bernard jeweler bds 35 W Clifford
" Charles H brakeman bds 63 Corliss
" Daniel J clerk 121 Westminster h at Lonsdale
" Daniel L liquors 101 Tockwotton h at Riverside
" Daniel T reporter "Telegram" bds at Riverside
" David A bds 52 Parkis av [erside
" D L & Co liquors 129 Dyer h at Riv-
" Fred G salesman h 44 Hollis
" Gilbert H asst treas 1 Market sq h 52 Parkis av
" Gilbert H jr bookkeeper Mechanics National Bank bds 636 Westminster
" Henry B clerk R I Hospital Trust Co h 3 Catalpa rd
" Howard musician bds 52 Parkis av
" James H (teamster) died Sept 28 1904
" James H treas Park Brew Co also liquors 333 Richmond and 361 Canal h 1 Reservoir av
" James H A died May 31 1904
" John plasterer h 147 Althea
" John salesman rms 346 Point
" John jr clerk bds 147 Althea
" Mattie I milliner bds 80 Messer
" May M clerk 381 Elmwood av bds 147 Althea [Rugby
" Michael B liquors 525 Eddy h 242
" Nancy J widow of Daniel h 80 Messer
" Oliver bds 636 Westminster
" Patrick baggageman Union Station bds 96 Atwells av
" Sarah widow of Patrick h 35 W Clifford
" Thomas driver 59 Washington
" Thomas teamster h 12 Wickham
" William A (Hagan & Arnold) 338 S Water h 44 Hollis
" William C clerk bds 44 Hollis
HAGAN & ARNOLD (W A Hagan, N C Arnold) yacht supplies and marine hardware 338 S Water—see page 1562
Hager Carl dyer bds 535 Broadway
" Frank E bookkeeper 380 Westminster
Hagerty Ada E stenographer 435 Butler Exchange bds 239 Federal
" Bartholomew teamster 162 Dorrance h 28 E Transit
" Charles A student bds 239 Federal

James C. Goff, DEALER IN GRINDSTONES, 31 to 49 Point St.

Hagerty
" David laborer h 263 Blackstone
" Ella l stenographer Park Brew Co bds 239 Federal
" Helen widow h 262 Plain
" Isabel A bds 239 Federal
" Isabella F widow h 239 Federal
" James carpenter h 73 Union av
" James piper h 83 Gesler
" James D removed to Pawtucket
" Jeremiah coachman h 119 Wayland av
" John fireman bds 168 Delaine
" John A clerk 58 Exchange bds 239 Federal
" Joseph painter bds 83 Gesler
" Kiernan A laborer bds 83 Gesler
" Martin laborer h 1724 Westminster
" Mary widow of Kiernan h 83 Gesler
" Mary and Susannah A Misses h 8 Steere av
" Mary A variety 73 Union av h do
" Patrick laborer h rear 69 Oak
" Patrick overseer Manton Mills h 55 Herschel [9 Church
" Patrick J eating house 91 N Main rms
" Peter overseer Steere Worsted Mill h 49 Whittier av
" Peter jr bds 49 Whittier av [eral
" Peter F clerk 39 Fountain h 35 Fed-
" William laborer h 23 Chambers
Hagg Carl machinist h 99 W Park
Haggas Frederick supt 166 Valley h 33 Wisdom av [av
" Linneus overseer 166 Valley h 32 Sears
Haggerty Agnes nurse St Joseph Hospital bds do
Haggis Harry dyer h 21 Chaffee
Haggquist Carl shoemaker h 36 Comstock av
Haggren Rudolph A jeweler h 230 Globe
Haggwall William A locksmith 89 Weybosset h at Pawtuxet
Hagner Jonas removed to Canada
Hagney see Heagney
Hagop Toros laborer bds 271 Pearl
Hagopian Asadoor laborer b 69 Fillmore
" A laborer h 125 Bridgham
" Parsegh grocer 265 Charles h 24 Nichols
Hague Albert apprentice b 21 Longmont
" Albert machinist bds 103 Lockwood
" Benson weaver bds 731 Harris av
" Charles T conductor h rear 118 Valley
" Edward jeweler bds 53 Hudson
" Elizabeth widow of Charles J bds 270 Douglas av
" James laborer h 93 Putnam
" James (machinist) rem to Graniteville
" James J engineer 47 Charles h 11 Palmer
" John buffer h 167 O'Connell
" John jeweler h 53 Hudson
" John bds 11 Palmer
" John J tinsmith h 21 Longmont
" John W weaver bds rear 15 Chaffee
" Joseph second hand h 82 Unit
" Mary E bookkeeper 136 Dyer bds 53 Hudson [53 Hudson
" Maude stenographer R R freight bds
" Samuel ironworker h 28 Bishop
" Sarah cashier 380 Westminster bds 53 Hudson
" Walter machinist h 21 Wiley
Hahn Charles clerk 197 Union h at Arlington
" Isaac sec 43 Sabin h 125 Moore
" Joseph barber bds 337 Plainfield
" J Jerome attorney 42 Westminster bds 125 Moore
" Kuno barber h 337 Plainfield
Haid Frederick liquors 18 Page h 315 California av [800 do
Haigh Alfred butcher 796 Potter av h
" Joseph grinder bds 251 Lowell av
" Joseph laborer h 42 E Transit
" see also Hay and Hey
Haight James Mrs grocer 950 Atwells av rms 964 do [Banigan bldg
" & Freese Co stock brokers 214 to 216
Hail Edward L h 295 Washington
" George h 295 Washington
" Nathan B h 41 Congdon
" see also Hale
Haile Abby S B widow of Levi W h 36 Pratt
" Grace L clerk bds 36 Pratt
Hainbach Bernard prop 19 Calender h 40 Carpenter
" Herman tailor rear 924 Broad h do
Hainer Edwin A Rev died January 1 1905
" Edwin A Mrs h 238 Williams
" John A Rev pastor Pearl St Baptist Church h 49 Arch
Haines Augustine B prop 21 Washington rm 43
" Clarence E jeweler h 29 Lisbon
" David H painter 83 Battey h do
" Elizabeth Mrs h 51 Cumerford
" Furniture Repair Co 21 Washington rm 43
" Joseph A engineer h 81 Dover
" see also Hanes and Haynes
Hainsworth Albert plumber 559 Branch av h 563 do [563 do
" Joseph A plumber 559 Branch av h
" Mary E teacher Moses Brown school bds do
" Thomas operative bds 88 Hartford av
" see also Ainsworth
Haire Charles clerk b 47 Dartmouth av
" Thomas L blacksmith h 47 Dartmouth av
" see also Hare
Halacy Ellen Mrs h 267 Amherst
HALCROW WILLIAM J carpenter and builder 88 Clifford h 104 Somerset—see page 1541
Hale Carleton bds 24 Barnes
" Carrie E Mrs h 627 Plainfield
" Charles waiter 59 Eddy h 38 Traverse
" Charles E (Hale & Cahill) 80 Hartford av h 43 Summer [Plainfield
" Charles L clerk Park hotel h 627
" Clinton nurse h 125 Wayland av
" Ednah B Miss music teacher h 109 Bowen [land av
" Ednah L Mrs dressmaker h 125 Way-
" Edward C milkman h 89 Whittier av
" Elizabeth G teacher bds 24 Barnes
" Everett carpenter rms 784 Westminster
" Frank C clerk bds 125 Wayland av
" Frederick filecutter h 12 Zone
" Frederick E shoecutter bds 12 Zone
" Gordon D clerk bds 24 Barnes
" Henry W real estate h 17 Mawney
" Ida widow bds 16 Franklin
" Joshua B asst supt 99 Stewart h at Edgewood
" Robert C physician 1413 Broad h do
" Sarah B Miss bds 141 Prospect
" Wendell P (W P Hale & Co) 144 S Water 446 Branch av and 103 Prairie av h 24 Barnes
" W P & Co (Wendell P Hale) flour and grain 144 S Water also coal 446 Branch av and 103 Prairie av
" & Cahill (C E Hale, W J Cahill) bowling alleys 80 Hartford av
" see also Hall and Haile
Halem Sam polisher h 102 Thurbers av
Haley Bernard pedler h 82 Cross
" Bridget Mrs h 3 Fremont
" Charles coachman rms rear 303 Norwood av [3 Fremont
" Charles R stereotyper "Journal" bds
" John h 3 Fremont
" John loomfixer h 12 Sarah
" John H upholsterer h rear 74 Knight
" Oswald C vice-pres and gen mgr R I Elevator and Machine Co 18 Calender h at E Providence

TIMOTHY O'CONNOR, FLORISTS 1 BOULEVARD and 272 Westminster St. Lawns and Gardens Laid Out and Kept in Order.

Haley
" see also Healey, Healy and Heeley
Halford Bridget Mrs bds 57 Judith
" Cassie E Mrs dressmaker h 64 Florence
" George H hackman h 64 Florence
" Martin teamster h 29 Daniel av
Halkyard Mfg Co lacing studs 148 Dorrance [wich
" William 148 Dorrance h at E Green-
Hall Abbie F widow of Charles O h 219 Ocean
" Abraham waiter bds 125 Williams
" Ahira grocer 294 Thayer b 24 Brighton
" Albert A clerk h 219 Power
" Alice nurse R I Hospital bds do
" Almira M Mrs h 25 Winter
" Alvin E h 209 Butler av
" Annie Mrs h r 26 Huntington av
" Annie Mrs h 246 Eddy
" Annie E Mrs h rear 4 De Foe pl
" Annie F widow of Caleb h 129 Pearl
" Annie M stenographer 47 Charles h at East Providence [pital
" Aravilah Mrs dressmaker h 62 Hos-
" Arthur finisher bds 515 Washington
" Arthur E clerk 263 Westminster h 18 Chestnut
" Arthur R messenger P O
" Ashel W janitor Custom House bldg h at N Providence
" Benjamin M draughtsman 87 Weybosset rm 57 h at Warren
" Caleb died Feb 6 1905
" Carrie E widow h 236 Pearl
" Charles carpenter h 28 Potter av
" Charles A architect 422 Broad
" Charles C provisions 237 Dean also grocer 91 Carpenter h 157 Vinton
" Charles E civil engineer bds 219 Ocean
" Charles E clerk R R freight h 57 Governor
" Charles E steamfitter h 145 Parade
" Charles F carrier P O h 15 Wendell
" Charles F ins agt bds 371 Broad
" Charles H clerk R R freight h at Arlington [Winchester
" Charles H dressertender h 116
" Charles I stable 62 Hudson bds 1081 Westminster
" Charles O special agt 803 Union Trust bldg h 220 Massachusetts av
" Charles R electrician h 190 Brook
" Charles T clerk 500 Cranston bds 22 Wilson
" Clarence E jeweler bds 50 Candace
" Clarence E teamster h 174 Laurel Hill av
HALL CLEANSING CO (Orrin R & Fred E Hall) carpet cleaning 222 Cranston—see page 1512
" Clifton A architect 422 Broad h 371 do
" C Everett (N Curtis Fletcher & Co) 104 Banigan bldg h 200 Ohio av
" Dana G asst supt h 97 Forest
" David helper h 16 Samoset av [do
" David B prop Narragansett Hotel h
" Edward clerk 35 S Main h 140 Brownell
" Edward grocer 52 Thayer h 24 Brighton
" Edward A teamster h 76 Peace
" Edward B clerk h 174 Laurel Hill av
" Edward J, H & L No 5 bds 130 Oxford
" Edward W agt 395 S Main h do
" Eliza P Mrs restaurant 26 Snow b do
" Ella L widow h 7½ Charles Field
" Ellery A portrait artist 416 Westminster h 420 do
" Ellis finisher h 23 Sassafras
" Elmer driver 72 Orange h 27 Merchant
" Emily T teacher bds 371 Broad
" Emma E widow of Christopher W h 36 Potter av
" Emma G dressmaker h 22 Hayward
" Ezra C driver bds 12 Alverson av

Hall
" Fannie E Mrs variety 420 Knight h 207 Dexter [Stewart
" Frank D salesman 252 Canal h 50
" Frank G buyer 263 Westminster h 133 Penn
" Frank G Mrs teacher of music 400 Westminster rm 519 h 133 Penn
" Frank H jeweler bds 14 Rachel
" Frank J clerk h 46 Glen av
" Frank W electrician bds 8 Violet
" Franklin L rec teller R I Hospital Trust Co h 131 Mitchell
" Fred E (Hall Cleansing Co) 222 Cranston h 1266 Broad
" Fred W clerk Chestnut cor Clifford bds 67 Congress av
" Frederick painter h 21 Sheldon
" Frederick C compositor "Journal" h 42 Glenham
" George laborer h 2 Hollis
" George A clerk R R freight bds 57 Governor [Union av
" George A elec light patrolman h 494
" George B (agt) died July 6 1904
" George B sign painter bds 26 Spring
" George E removed to New York city
" George F (Martin & Hall) Union Trust Co bldg h 49 Orchard av
" George H salesman 59 Washington bds 167 Transit
" George H (silversmith) removed to England
" George P sec Joslin Mfg Co Merino lane h 408 Union av [do
" George R shoemaker 746 Cranston h
" George W jeweler h 21 Pennsylvania av
" Hanora widow h 117 Julian
" Harold B packer 263 Westminster bds 32 Maple
" Harriet C Mrs h 247 Academy av
" Harry operative bds 209 Cleveland
" Harry G driver 263 Westminster h 97 Gallup
" Henry B capt Engine 18 h 130 Oxford
" Henry C first asst physician Butler Hospital h do
" Henry C pres 225 Westminster and 225 Weybosset h at Waltham Mass
" Henry L (W A Darling & Co) 87 Fountain bds 313 Washington
" Henry T carpenter h 22 Wilson
" Henry W photographer bds 57 Governor
" Herbert A stableman bds 21 Sheldon
" Herbert A W bookbinder h 36 Potter av [668 do
" Isaac S foreman 692 N Main bds
" James E, H & L No 4 h 230 Wickenden [strong av
" James G motor man bds 65 Arm-
" James H at Gorham's h 14 Rachel
" James H died Dec 15 1904
" James M W (Wellman, Hall & Co) 2 S Water h at Cambridge Mass
" James R (Wellman, Hall & Co) 2 S Water h at Cambridge Mass
" Jeremiah H secretary 158 S Water h 265 Academy av
" John laborer bds 86 Oak
" John machinist bds 117 Julian
" John A provisions 673 Westminster h 93 Carpenter [son
" John E steel rule maker h 51 Harri-
" John H capt Engine 14 h 25 Rockingham
" John J clerk 109 Westminster h 12 Branch av
" John J lithographer h 27 Ring
" John J Rev pastor 2d Pres Church h 31 Pocasset av
" John M salesman bds Hotel Dorrance
" Joseph (tinsmith) died Feb 21 1905
" Joseph jr motor man bds 1 Trenton
" Joseph A clerk 910 Broad h 93 Atlantic av

E. L. FREEMAN & SONS, Stationers, Printers & Binders

HALL JOSEPH D JR (Edgewood Press) 120 Washington h 390 New York av—see page 1577
" Joseph E painter h 1 Trenton
" Joseph E riveter bds 66 Elswald
" Joseph H laborer h 131 Wadsworth
" Joseph W furniture 376 Weybosset h 382 do
" Joshua laborer rms 47 Empire
" J Milton h 200 Olney
HALL J C COMPANY (THE) manufacturing stationers 68 W Exchange—see page 1579
" Kleber F student bds 133 Penn
" Lawrence E teamster h 17 Edwin
" Lewis E woolen manuf h 77 Daboll
" Lillian Mrs dressmaker h 26 Planet
" Louis A police Station 1 bds 161 Sterling av [Ring
" Louis M clerk 322 Westminster bds 118
" Lura E Miss h 39 Douglas av
" Malachia stevedore rms 388 Weybosset [ley h do
" Margaret Mrs cigar manufr 524 Val-
" Mark laborer h 167 Transit
" Martha W died January 20 1905
" Mary A nurse bds 257 Broadway
" Mary A Miss teacher h 417 Pine
" Mary E widow of Alfred K h 64 Benevolent [Candace
" Mary E widow of Eugene A h 50
" Mary H Miss h 69 Fifield av
" Matilda widow of Royal F h 24 Brighton
" Morris A (Wellman, Hall & Co) 2 S Water h at Brookline Mass
" Orrin R, Hall Cleansing Co 222 Cranston h 1266 Broad
" Pardon B painter h 26 Spring [Pine
" Patience M widow of Thurston h 417
" Patrick section hand bds 117 Julian
" Richard weaver rms 66 Plainfield
" Robert physician and surgeon 60 Cranston h 58 do
" Robert M weaver h 9 Home av
" Rose wid of James h 86 Mathewson
" Rowland silversmith h 577 Prairie av
" Samuel A clerk R I Co bds 321 Washington
" Sarah widow h 66 Elswald
" Sarah widow of Joseph h 17 Adams
" Sarah A and Hattie Misses h 125 Howell
" S Eugene clerk bds 174 Laurel Hill av
" Theodore P 1 Bark h 160 Smith
" Thomas clerk 263 Westminster bds 329 Plainfield
" Thomas jeweler h 40 Eudora
" Thomas laborer h 86 Oak
" T Parker (Hallcast Foundry Co) 7 Adie bds 160 Smith
" Walter H engineer h 21 Linton
" Walter K clerk B & S h at Bristol
" Walton operativo h 209 Cleveland
" Warren G clerk 21 Pine h 155 Dora
" Wealthy Mrs h rear 479 Washington
" William jeweler h 45 Richardson
" William laborer h 9 Fremont
" William C janitor h 207 Dexter
" William D gilder h 33 Hamilton
" William F clerk bds 57 Governor
" William F clerk h 20 Merrill
" William H carpenter h 117 Julian
" William H clerk Bixby Silver Co h 25 Trask
" William H driver h 657 N Main
" William H mgr 228 Westminster h 126 Ridge
" William H real estate broker 49 Weybosset h at Edgewood
" William H teamster h 30 Fremont
" William H & Co bird store 332 Westminster h 118 Ring [Stanwood
" William L cook 15 Gordon av h 150
" William P fireman h 87 Bernon
" William W steampipe coverer h 69 Fifield av

Hall
" & Lyon Co, George C Lyon treas druggists 225 Westminster and 108 and 227 Weybosset also 47 Olneyville sq [office h 88 Harrison
Halladay Milton R artist "Journal"
" see also Halliday and Holliday
Hallam Annie E widow h 527 Washington
" Arthur laborer h 49 Commodore
" Frank V bookkeeper 9 Calender h at Central Falls
" Mary Mrs dressmaker h 7 Hayward
" Samuel polisher h 102 Thurbers av
" William at Gorham's bds 7 Madison
Hallberg Alfred painter h 25 S Court
" Alfred jr wireworker bds 25 S Court
" Carl A painter 95 Hospital h do
" Charles foreman 237 Dyer h 865 Eddy
" Nils painter h 19½ Morton
HALLCAST FOUNDRY CO 7 Adie—see page 1599
Hallden August laborer bds 21 Frank
" Erick Rev h 21 Frank
Halle Mortimer confectioner 235 Broad h 195 Ocean
Hallee August laborer h 27 Dart
Haller Anna G widow h 25 Osborne
Halleran see Halloran and O'Halloran
Halles James laborer bds 427 N Main
Hallett Emma F widow of James W h 335 Angell
" Frank h 7 Devine
" Frank T bds 283 George [minster
" Hotel, T Wilson Black, prop 464 West-
" James W ins agt 29 Weybosset rm 11 bds 49 George
" Katie D dressmaker 321 Pine bds do
" Manton A manuf wood polish 19 College rm 14
" Rosa M K widow of Harrison h 283 George [5 h 552 Potter av
" William B W lawyer 312 Union rm
Halley Annie M Mrs bds 101 Governor
Hallgreen Henry J jr clerk at Gorham's h 204 Calla
" Oscar mariner h 254 Tockwotton
Halliday Amos L foreman h 650 Chalkstone av
" Arthur G driver h 5 Gilbert
" Henry L percher h 67 Joslin
" James D stable 5 Whittaker rms 474 Washington
" James W janitor h 77 Ship
" Jesse J laborer h 285 Chalkstone av
" Robert A at Gorham's h 145 Wadsworth
" Thomas J clerk R R freight h 11 Bush
" Thomas J jr clerk bds 11 Bush
" William laborer h 21 Anthony av
" see also Hallady and Holliday
Halligan John E weaver h 20 Judith
" Mary Mrs h 280 Plainfield
Hallihan Thomas teamster h 170 Prairie av
" William J jeweler bds 170 Prairie av
" see also Holihan and Hoolihan
Halliley William H moulder rms 270 Dean
Halliwell Alfred laborer bds 10 Mathew
" Catharine teacher Amherst st school bds 63 Arnold
" Edward L teacher bds 63 Arnold
" George W machinist h 146 South
" Harry helper h 10 Mathew
" John rubber worker h 18 Briggs
" Margaret dressmaker 386 Wickenden bds 63 Arnold
" Mary teacher bds 63 Arnold
" Thomas patternmaker h 63 Arnold
" Walter F clerk 1959 Westminster h 30 Mercy [h 40 East
" William J foreman 301 W Exchange
Hallock Everett S furniture 909 Westminster h 17 Dodge
" George E toolmaker h 47 Kenyon

BIGGEST RETAIL MARKET IN UNITED STATES
PROVIDENCE PUBLIC MARKET CO.

Halloran Edward V photographer bds 140 Chestnut
" Frank jeweler h 107 Chester av
" James E photographer 131 Washington rm 404 h 140 Chestnut
" John J photographer h 267Washington
HALLORAN THOMAS F photographer 900 Westminster h 65 Dodge—see page 1631
" Timothy J overseer h r 79 Borden
" William baker h 11 Morton
" see also Halleran and O'Halloran
Hallowell Ada Mrs seamstress State Home and School bds do
" Arthur clerk 16 Market sq h 11 Merrill
Hallstead see Halstead
Hallstrom Marion A typewriting 27 Exchange rm 49 bds 245 Friendship
Hallworth Albert supt 456 Fountain h 113 Camp
" Esther Miss h 113 Camp
" Fred prop Providence Enamel Co 456 Fountain h at Bayside
" George plumber h 9 Hammond
" Robert Q clerk 220 Canal h 33 Harriet
Halpern Charles pedler h 121 Chalkstone av [44 East
Halpin Thomas S clerk 147 Wickenden h
" William E foreman 101 Sabin rm 3 h 219 Ives
Hals Elia Mrs bds 13 Church
" Fannie widow h 36 Carter
" Frederick U electrician bds 36 Carter
Halsey Aurelia C widow bds 53 E Manning [h 105 Jenkins
" Charles E foreman Allen Printing Co
" Julia Mrs h 21 Grant
" Michael jeweler bds 21 Grant
Halstead David machinist h 256 Admiral
" Joseph weaver h 9 Touro [h 248 do
" Mary A Mrs variety 246 Thurbers av
" Sarah J cashier 66 Weybosset bds 256 Admiral [Pallas
" William C foreman 22 Peck h 7
Halter Isidore carpenter bds 13 Joslin
Halton Catharine clerk bds 16 Barclay
" Edward H buyer 244 Westminster h 16 Barclay
" Ellen M wid of Peter h 178 Douglas a
" Mary widow of Thomas h 16 Barclay
" Peter J clerk 244 Westminster bds 178 Douglas av
" Thomas R jr removed to Boston Mass
" William dry goods 696 Westminster h 41 Harvard av
" William jeweler h 11 Stanford
" see also Holton
Halverson Gustave at B & S bds 46 Zone
" Magnus laborer bds 46 Zone
Ham Adnah W h 128 Vinton
" Albert E physician 199 Benefit bds 2 Angell
" Allen V B bds 17 Oak
" Annie widow h 70 Whitmarsh
" Clara Miss h 34 Hudson
" Clifton W mgr Wadsworth Braiding Co bds 128 Vinton
" Franklin B deputy sheriff Court House h 17 Oak
" George bds 17 Oak
" Hannah L widow of James h 74 Hamburg av [Morris av
" Hedley V supt 389 Charles h 258
" Livingston lawyer 32 Westminster h 56 Keene
" Louis A burnisher h 70 Whitmarsh
" William salesman 172 Washington
Hambel Frederick weaver rms 169 Jewell
Hamblin John A Co mfg electricians 25 Calender h 10 Pallas
" Levi H N porter 12 Exch h 16 Hollis
" William O teacher Technical High school h 85 Sumter
" see also Hamlin
Hambly John H treas 49 Westminster rm 212 h 44 Oriole av

Hambly
" Orrin C periodicals 170 S Main h do
Hamburg Abraham attendant bds 146 Arthur av
" Annie widow of Lambert F bds 41 Whittier av
" Bremen Fire Ins Co 17 and 48 Custom House st
Hamburger Felix editor 87 Weybosset rm 37A h 27 Whitney [h 806 Broad
" Jacob M bookkeeper 176 Weybosset
" Otto carpenter h 2 Pilgrim
Hamel Albert driver h 1785 Westminster
" Arthur E dyer h 39 Kossuth
" Benjamin operative bds 174 Hudson
" Eugene operative bds 174 Hudson
" George E toolmaker bds 39 Kossuth
" Hector carpenter h 90 Julian
" James clerk bds 90 Julian
" John laborer h 174 Hudson
" Octave P jeweler 85 Page h 256 Dexter [at Central Falls
" Peter sashmaker 1153 Westminster h
" William percher bds 174 Hudson
" William H laborer bds 39 Kossuth
" see also Hamill and Hammill
Hamelin Frank carpenter h 191 Waldo
Hamer Annie B (widow of John T) died Dec 21 1904
" Eva removed to Pawtuxet
" Henry loomfixer h 41 Dorchester av
" John formean 10 Ethan h 119 Mercy
" Samuel h 5 Hewes
" Susan widow of Samuel h 12 Crandall
Hamill Arthur F weaver bds 5 Turner
" Belle M G Miss milliner 145 Manton av bds 272 do
" Bridget widow of Cormic h 5 Turner
" Edward G helper bds 5 Turner
" Edward J brakeman rms 118 Stewart
" Ellen (widow of James) died May 22 1904
" James C foreman h 722 Atwells av
" John F weaver bds 5 Turner [nor
" Margaret E L teacher bds 125 Gover-
" Mary A bds 458 Branch av
" Mary A widow of John bds 26 Vinton
" Sylvester clerk 99 Dyer h 44 Burnside
" Sylvester tinsmith bds 200 Manton av
" see also Hamel and Hammill
Hamilton Addison A draughtsman h 217 Rhodes [bon
" Albert clerk r 54 N Main bds 22 Lis-
" Anne widow h 85 Potter av
" Arthur clerk rms 310 Benefit
" Catharine bookkeeper bds 9 Armington av
" Celia widow h 105 Althea
" Charles A pres 3 Eddy h at New York
" Charles T hackman bds 250 N Main
" Clarence G removed to Wellesley Mass
" David h 99 Carpenter
" Edward jeweler h 383 Public
" Edward machinist bds 26 Palmer
" Edward D driver 285 Canal bds at Pawtucket
" Frank A engraver h 287 Knight
" Fred (Edw E Dammers Co) 169 Westminster h 194 Broad
" George figured rolls 95 Pine h 40 Oak
HAMILTON GEORGE W prop Union Express 682 Westminster h 202 Lowell av—see page 1496
" G teacher Technical High School h 327 Washington
" Henry A jeweler h 7 Rodney ct
" Henry W jeweler bds 39 Hollis
" James A machinist h 22 Lisbon
" James B bds 9 Armington av
" Jean nurse rms 23 Waterman
" Jennie I bookkeeper 172 Washington h at Howard
" John laborer h 65 Bishop
" John painter rms 159 Friendship
" John tinsmith h 82 Stockton
" John jr teamster bds 65 Bishop
" Joseph, S S Co bds 280 Charles

North River Blue Stone, MANCHESTER & HUDSON, 55 Point St.

Hamilton
" Lafayette removed to Attleboro Mass
" Lucy h 75 Stampers
" Margaret widow of Bernard h 9 Armington av [to England
" Mary widow (114 Hendrick) removed
" Mary Mrs dressmaker h 7 Rodney ct
" Mary E widow of Isaac h 105 Althea
" Nellie F stenographer 101 Sabin rm 4 bds at Howard
" Oscar E hackman h 219 Carpenter
" Patrick pedler bds 82 Stockton
" Patrick salesman h 159 Julian
" Ralph S (Hamilton & Hamilton jr) 7 Eddy h 138 George
" Ralph S jr jeweler bds 138 George
" Reuben F expressman h 263 Carpenter
" Robert M (Hamilton & Hamilton jr) 7 Eddy 4th floor bds 138 George
" Sylvester P machinist h 237 Federal
" Thomas (Rocky Point Oyster Co) Gano foot of Wickenden h at New London Conn [pl
" Thomas J real estate h 40 Hamilton
" Walter clerk 35 S Main
" William clerk 380 Westminster
" William jeweler h 85 Potter av
" William jeweler h 383 Public
" William laborer h 163 Pearl
" William E driver 556 N Main bds 219 Carpenter [99 Almy
" William F bookkeeper 4 Addison pl h
" William H boilermaker bds 22 Lisbon
" William H janitor h 54 Howell
" William H jeweler rms 1044 Westminster
" William H laborer bds 82 Stockton
" William M clerk 93 Weybosset h 84 Ellery
" William P bds 9 Armington av
HAMILTON & HAMILTON JR (R S and R M Hamilton) jewelers 7 Eddy 4th floor—see page 1598
Haminovitz Israel brass finisher h 72 Gay [Williams
Hamlet Alice E widow of Morris h 125
" Asa A painter h 51 Lancaster
Hamlin Charlotte V widow of Richard E h 373 Angell
" C F clerk 62 Weybosset
" Edward B accountant 65 Clifford h 7 Humboldt av [Angell
" Richard E clerk Y M C A bds 373
" Richard R waiter h 50 Penelope pl
" see also Hamblin
Hamlyn William H mason h 53 Hamlin
Hammann Charles T overseer bds 159 Regent av [Blackstone Mass
" Hugo foreman 355 Valley h at E
Hammarlund Anton machinist h 195 Oakland av
Hammell see Hamel and Hamill
Hammerel Charles salesman rms 258 Pine [h do
" Victor E teacher of music 302 Point
Hammerle Henry tinsmith h 45 Ashmont
Hammers George removed to Quincy Point Mass [Linwood av
Hammerschmidt Robert engineer h 103
Hammett Augustus janitor Hoyle bldg h do [av
" Hiram W master mariner h 143 Doyle
" S Ambrose clerk bds 200 Wadsworth
Hammill Charles W tailor bds 258 Pine
" Frank H lawyer 19 College rm 14 h at Bristol
HAMMITT E BALDWIN representing Douglas, Lacey & Co bankers New York 415-416 Banigan bldg—see page 1437
Hammond Adeline A (widow of Jeremiah) died November 4 1904
" Albert C driver Engine 16 h 76 Metcalf
" Annie E widow of John H bds 50 Ivy
" Charles loomfixer h 764 Branch av
" Charles H at B & S h 596 Chalkstone a

Hammond
" Deborah G removed to Mexico Me
" Dennis cutter bds 11 Rockingham
" Edith M clerk 301 Union Trust bldg bds 509 Park av
" Elizabeth Mrs h 683 Huntington av
" Frank pedler h 54 W River
" Frank teamster h 32 Smithfield av
" Frank I dentist 624 Banigan bldg h 118 Daboll
" George L (Alpine Printing Co) 94 Snow h at Edgewood [Canal
" G H Co butterine and provisions 255
" Henry H lawyer h 29 Cabot
" Henry M wire drawer h 42 Maple
" Herbert D patternmaker h 341 Orms
HAMMOND HERBERT T engraver 74 Weybosset rm 1 h 21 Villa av Edgewood—see page 1579
" James h 683 Huntington av
" Jane S widow of Barnabas B h 29 Cabot
" Jeremiah h 11 Rockingham
" John plumber h 104 Livingstone
" John wood turner bds 11 Rockingham
" John A salesman 36 Pine h 162 Pearl
" Joshua F carpenter h 832 N Main
" J Ernest printers' materials 45 Eddy rm 8 h 53 Park
" Leon R at B & S b 596 Chalkstone av
" Lillian M Mrs h 521 Broad
" Mary H widow of Augustus h 89 Messer
" Moses janitor h 69 E Transit
HAMMOND PRINTERS' SUPPLY CO 45 Eddy rm 8—see page 1441
" Ralph E engineer h 111 Berkshire
" Roland B interne R I Hospital bds do
" Thomas laborer h 314 Admiral
" Thomas laborer h 5 Hayward
" Thomas pearl worker b r 75 Potter av
" Thomas S printer and stationer 98 Weybosset h at Auburn
" Wallace S compositor 98 Weybosset bds at Auburn
" Wilberforce B mechanical engineer General Fire Extinguisher Co h at Brookline Mass
" William B musician h 16 Cromwell
Hampartzoomian Andreas operative bds 98 Douglas av [h 144 Wendell
Hampson George R salesman 331 Canal
" G R Mrs milliner h 144 Wendell
" T P S buyer 243 Westminster rms 12 Franklin
" Wilfred machinist h 96 Ruggles
Hamson Henry coachman 571 Broad h 19 Dartmouth av
Hampton Alfred laborer b 476 Atwells av
" Annie E widow of Wade bds 133 Wayland av
" Co mercerizers and mercerized yarns 15 Westminster rm 503
" Moses stevedore h 22 Fremont
" Odell died January 10 1905
" Sidney electrotyper bds 11 Greene
Hana John S musician h 133 Elm
" see also Hanna and Hannah
Hanafan see Hannifan [kins
Hanaford Edward painter h 28 Has-
" William H clerk 100 Stewart bds 28 Haskins
" see also Hanniford and Hannaford
Hanaver Catharine Mrs h 772 N Main
Hanaway Frank P teamster h 198 Bay
" James F clerk h 163 South
" see also Hannaway
Hancock Artemus W foreman 15 Custom House st h 123 Wesleyan av
" Arthur L bookkeeper 85 Sprague bds 19 Beacon av
" Charles E pres Charles E Hancock Co h 239 Adelaide av
" Charles E Co mfg jewelers 7 Beverly rm 12 [bds 19 Beacon av
" Edwin J clerk United Nat Bank

R. I. Printing Co. Charles C. Gray, Prop.
No. 60 Weybosset Street

Hancock
" Florence L stenographer bds 24 Centennial ct
" Frederick carpenter bds 52 Felix
" George P foreman 129 Eddy bds 19 Beacon av
" Henry h 24 Centennial ct
" Hester E matron Rest Cottage 4 Avon bds do
" John foreman bds 19 Beacon av
HANCOCK JOHN MUTUAL LIFE INSURANCE CO Ordinary dept Mark L Dunning state agt 444 to 447 Butler Exchange—see page 1616
" John Mutual Life Ins Co 400 Westminster
" J h 141 Bellevue av
" Mary widow of George h 57 Ashton
Hand Bernard police Station 6 h 57 Bowdoin
" Christopher jr weaver h 19 Florence
" Edward rubber worker h r 41 Eagle
" Ellen Miss h 8 Gardner
" Estelle clerk 180 Westminster bds at Pawtucket
" George E stock taker h 47 Pope
" Harold bookkeeper b 78 Laurel Hill a
" John laborer bds 391 Valley
" John laborer bds 48 Felix
" Mary widow h 391 Valley
" Patrick J laborer bds 391 Valley
" Peter folder bds 1837 Westminster
" Peter E carder h 2 Palfrey pl
" Stephen bricklayer bds 90 Potter av
" William A loom fixer bds 391 Valley
Handanian Hagop J clerk 369 Westminster bds 100 Arthur av
Handarian Sahead variety 234 Cranston h 111 Arthur av
Handel Anthony G confectionery 328 S Main h do [Plainfield
" Augusta M widow of John h 291
" Chester operative bds 291 Plainfield
" George M operative b 291 Plainfield
" Irving L bds 291 Plainfield
Handfield Pierre laborer b 138 Wendell
Handler Margaret clerk bds 61 Lippitt
Handley Mary Mrs h 77 Diamond
Handling William H floorwalker 263 Westminster bds 14 Doyle av
Handverger Louis weaver h 35 Capron
Handwager Hyman grocer 61 Chaffee h do
Handy Albert E driver bds 27 East
" Arthur E sec R I Elevator and Machine Co 18 Calender
" Byron H bds 19 Olney
" Catharine A widow of Otis G h 43 Messer
" Charles carriage painter h 18 Douglas av
" Charles engineer 243 Westminster bds 194 Fountain
" Charles H engineer Steamer No 5 h 19 Olney
" Charles P jeweler h 249 Plain
" Drug Co 105 Westminster
" Edwin C paper hanger h 200 Friendship [Alger av
" Eleanor M widow of Jacob B h 53
" Ellen L Miss bds 17 Beacon av
" George A machinist h 27 East
" George E carriage painter h 45 Frankfort
" Harriet widow h 381 Pine [Beacon av
" Horace R salesman 220 Canal h 63
" Joseph G machinist h 50 Ives
" Mary E widow of I Bradford h rear 55 Howell
" Merrill B asst undertaker 700 Westminster h 47 Hammond [Messer
" Otis G jr clerk 5 Steeple bds 43
" Rachel P widow h 26 Bath
" William driver h 96 Gano
" William D painter h 17 What Cheer a
" William J clerk bds 43 Messer
Hanes Benjamin T died Dec 23 1904
" Edward B rms 3 Greene
" Lucy M widow h 27 Dartmouth av
" Noah carpenter h 113 Rugby
" see also Haines and Haynes
Haney Charles machinist h 27 Dartmouth av
" George operative h 16 Appleton
" James laborer h 388 Eddy
" Stephen laborer h 50 Hedley
" Thomas piper bds 16 Appleton
" see also Hannay, Hanney, Heaney and Heeney
Hanford Catharine widow bds 50 Regent av
Hanger Charles clerk 62 Weybosset
" Mary A bds 74 Olive
Haniford see Hanaford [Clifford
Hanke Augusta widow of Rodolph h 194
" Robert E jeweler h 194 Clifford
Hankins Mary E widow bds 258 India
Hanks Raymond P clerk 962 Branch av bds 908 do
Hanley Ambrose L rem to Boston Mass
" Anna Miss mgr 321 Westminster h 9 Ringgold [av
" Annie widow of Daniel h 360 Manton
" Annie E teacher Merino av school bds 48 Plainfield
" Arthur J porter rms 297 Fountain
" Bena A bookkeeper 524 Westminster rm 2 bds at N Providence
" Bridget widow bds 292 Eddy
" Bridget widow h 28 Hyat
" Catharine widow h 562 Cranston
" Catharine widow of Patrick h 109 Chester av
" Charles A teamster h 289 Oxford
" Cornelius paver bds 10 Parsonage
" Daniel blacksmith 267 Dyer h 193 Dexter
" Daniel laborer h rear 50 Trenton
" Daniel jr blacksmith bds 193 Dexter
" Daniel J jeweler bds 175 Ives
" Edward F h 222 Cleveland
" Edward F weaver h 32 Bancroft
" Eliza widow of James h 208 River av
" Elizabeth bds 598 Broadway
" Ellen widow h 264 Tockwotton [do
" Ellen Mrs grocer 52 McDonough h
" Frances Miss h 3 Sherry
" Francis carpenter h 1 Almira av
" Francis L machinist bds 29 Kossuth
" Frank foreman h 58 Bellevue av
" Frank L lawyer 36 Olneyville sq rm 14 h 85 Pocasset av
" Frank P messenger h 164 Bellevue a
" Frederick bds 52 McDonough
" George bds rear 56 Atwood
" George E died March 11 1905
" George W provisions 176 Plainfield bds 56 Atwood
" Gerald T student bds 159 Prospect
" -Hoye Co (James Hanley pres, P H Donlan sec and treas) wines and liquors 123 Dyer
" James (Hanley-Hoye Co) 123 Dyer pres and treas The James Hanley Brewing Co 35 Jackson cor Fountain; also pres Providence Brewing Co, Harris av cor Eagle h 159 Prospect
HANLEY JAMES BREWING CO (THE) James Hanley pres and treas 35 Jackson—see page 100
" James clerk 945 Chalkstone av bds 208 River av
" James jeweler h rear 50 Trenton
" James laborer h 124 Acorn
" James paver bds 174 Holden
" James shipper 223 Canal h 6 Boone
" James H clerk 34 Mathewson bds 348 Plainfield
" James J overseer h 161 Laban [Orms
" James P artist "Journal" rms 423
" John carpenter bds 63 Terrace av

Modern Cottages $200 down balance same as rent. ISAAC L. GOFF CO. 171 Westminster St.

Hanley
" John driver bds 292 Fountain [do
" John engineer 455 W Exchange h 488
" John foreman 389 Charles
" John laborer h 124 Lippitt
" John laborer h 35 Vandewater
" John laborer h 159 Willow
" John laborer h 118 Hospital
" John teamster bds 521 Union av
" John watchman h 17 Andem
" John A clerk 62 Weybosset [cilla av
" John C dressertender bds 18 Pris-
" John F clerk 243 Westminster h 996 Chalkstone av
" John F hack driver bds 6 Stockwell
" John F laborer bds 118 Hospital
" John F liquors 120 N Main h do
" John J clerk 101 Weybosset h 404 Douglas av
" John J conductor h 665 Public
" John J grocer 63 Douglas av h 57 do
" John J laborer h rear 408 Washington
" John J liquors 197 Prairie av h 224 Pavilion av
" John J stucco worker h 62 Lippitt
" John W elevator man 244 Westminster bds 208 River av
" Joseph helper bds 193 Dexter
" Joseph operative bds 280 Charles
" Joseph weaver bds 35 Vandewater
" Joseph B mason h 404 Douglas av
" Joseph F jeweler bds 43 Nolan
" Joseph H clerk 55 Canal b 404 Douglas av
" Joseph N baker h 136 Plain
" Kate T widow of Wm H h 12 Touro
" Luke h 348 Plainfield
" Luke J clerk 176 Weybosset bds 52 McDonough
" Luke M wood worker h 13 Audrey
" Margaret widow of Daniel J h 175 Ives
" Margaret E clerk bds 339 Carpenter
" Maria widow of John h 19 Liberty
" Martin overseer h 18 Priscilla av
" Martin E clerk 120 N Main h 618 do
" Martin H laborer h 39 Ninigret av
" Mary widow bds 37 Steuben
" Mary widow of Patrick mgr 81 Plainfield h 56 Atwood
" Mary widow of Patrick b 424 Benefit
" Mary A principal Berlin st primary bds 72 Lisbon
" Mary A stenographer bds 222 Cleveland
" Mary A widow of Thomas b 23 Wiley
" Mary A widow of Thomas jr h 29 Kossuth
" Michael h 54 Pocasset av
" Michael pedler h 72 Lisbon
" Michael weaver bds 6 Stockwell
" Michael F bookkeeper h 422 Orms
" Michael J hoseman Hose 20 h Edgemere av [woton
" Nellie widow of John h 264 Tock-
" Patrick laborer h 97 Eagle
" Patrick laborer bds 1 D
" Patrick laborer h 25 Knight
" Patrick laborer h 31 Ambrose
" Patrick stonecutter bds 103 Richmond
" Patrick F dry goods 2 Arcade bds 480 Westminster
" Patrick F helper h 51 Bridgham
" Patrick F teamster 252 Canal h 43 Nolan
" Patrick J section hand h 35 Kossuth
" Peter carpenter h 93 Bogman
" Peter filemaker h 32 Abo
" Peter plumber bds 360 Manton av
" Peter A Rev asst pastor St Edward's R C Church h 999 Branch av
" Thomas (Almy, Stone & Co) 37 Mathewson h 276 Globe
" Thomas laborer h 58 Crary
" Thomas paver h 6 Stockwell
" Thomas E expressman bds 56 Atwood

Hanley
" Thomas H prop 321 Westminster h at Brookline Mass
" Thomas J milkman bds 6 Stockwell
" Thomas J sergeant police Station 3 h 12 Bernon
" Thomas J (U S N) bds 488 West Exchange
" Timothy draughtsman bds 152 Smith
" Walter H clerk 35 Jackson h at Pawtuxet
" William hostler h 35 Vandewater
" William laborer bds 360 Manton av
" William laborer bds rear 56 Atwood
" William laborer h 48 Hedley
" William laborer h 55 Douglas av
" William waiter rms 770 Westminster
" William H driver bds 39 Ninigret av
" William H (liquor dealer) died May 13 1904
" see also Handley
Hanlon Francis J barber 651 Westminster bds 69 Anthony av [minster
" James boilermaker rms 1043 West-
" James brakeman bds 644 N Main
" James weaver bds 171 Manton av
" John S police Station 6 h 124 Wendell
" Joseph F bds 40 Plainfield
" Joseph F brakeman h 644 N Main
" Mary T dressmaker h 175 Pleasant
" Michael operative h 40 Plainfield
" Michael F removed to Attleboro Mass
" Owen removed to Boston Mass
" Peter laborer h 69 Anthony av
" Thomas E painter h 82 Abbott
" Thomas J machinist h 940 Chalkstone av
" Timothy teamster h 150 Pomona av
" see also O'Hanlon
Hanmer Edward J engineer h 100 Camp
Hann James h 360 Richmond
" John died September 24 1904
" Thomas H barber 737 Eddy h 29 Eudora
Hanna Aaron blacksmith h 3 Hall
" Alfred S salesman rms 574 Westminster [151 Pocasset av
" Bridget L widow of Alexander bds
" Frederick teamster h 3 Hall
" Frederick A teamster bds 166 Dudley
" Hibert H barber 376 Elmwood av bds 32 Hamilton
" James M engineer h 166 Dudley
" Matilda N widow of James h 118 Benefit
" Michael laborer h 18 Weeden
" William sketch maker b 283 Bucklin
" William jr sketch maker bds 283 Bucklin
" see also Hana
Hannaford Annie F jeweler bds 180 Broadway
" Ella M dressmaker h 180 Broadway
Hannah Alexander laborer b 263 Valley
" Hugh removed to Pawtucket
" James machinist h 263 Valley
" James jr machinist h 27 Harvest
" Robert laborer bds 263 Valley
" Samuel operative bds 263 Valley
" see also Hana and Hanna
Hannaver Grover harness maker bds 88 Althea
Hannan Frank Q motor man h 118 Rutherglen av
" James M at S S B Co bds 110 Orms
" Marcell police Station 6 h 1668 Chalkstone av [Chalkstone av
" Marcell Mrs dressmaker h 1668
" see also Hannon
Hannapell Louise J nurse h 137 Camp
Hannaway Ellen widow of Bernard bds 113 Faith
" Bernard E teamster h 347 Manton av
" Catharine widow h 399 Atwells av
" Hugh F bds 399 Atwells av
" James F clerk 248 Westminster

EXCELSIN—Cures Headaches FOR SALE BY Geo. L. Claflin Company

Hannaway
" John died October 16 1904
" John clerk 51 Exchange pl bds 399 Atwells av
" Julia dressmaker bds 992 Manton av
" Margaret Mrs h 52 Bergen
" Olney clerk bds 992 Manton av
" Owen operative h 1706 Chalkstone av
" Patrick laborer h 992 Manton av
" see also Hanaway
Hannay Mary widow bds 168 Lippitt
" Thomas florist h 53 Summer
Hannever Grover harness maker bds 83 Althea
Hanney Ella Mrs housekeeper 48 Wilson
" Julia E widow of Samuel h 593 Chalkstone av
" Mary widow bds 168 Lippitt
" see also Haney, Hannay, Hanny and Heaney
Hannifan Frank clerk bds 575 Atwells a
" John H police Station 4 h 31 Rosedale
Hanniford see Hanaford
HANNIGAN CHARLES T registered patent solicitor and draughtsman 534 Banigan bldg bds 104 Broadway—see page 1554
" Dennis h 24 Tighlman
" Dennis J h 149 Willow
" Frank barber h 91 Vernon
" James D filecutter h 70 Wayne
" Michael bds 6 Goulding
" see also Hennigan
Hannon Edward J clerk bds 10 Wilcox
" Edward M bds 4 Lena
" Frank A laborer h 35 W River
" Frank Q motorman h 118 Roger Williams av
" James folder h 10 Wilcox
" James jr driver bds 10 Wilcox
" Joseph H waiter 125 Weybosset bds 10 Wilcox
" Mary clerk bds 4 Lena
" Michael janitor h 4 Lena
" Patrick H mgr 33 Olneyville sq bds 659 Harris av
" Sidney L police Station 7 h 37 Harlam
" see also Hannan
Hannum William h 23 Diamond
Hanny Abbie A Mrs dressmaker h 66 Priscilla av [av
" Annie widow of Frank P h 680 Prairie
" George H ins agt h 66 Priscilla av
" Minnie W clerk bds 66 Priscilla av
" see also Haney, Hanney and Heeney
Hanoian Hagop (Hanoian & Marderosian) 929 Westminster h 432 Fountain
" & Marderosian (Hagop Hanoian and Asdoor Marderosian) provisions 929 Westminster [Perry
Hanover Annie widow of John h 16
" Fire Ins Co. N Y 17 Custom House st
" John died November 8 1904
Hanowell Ernest L rubber worker h 134 Courtland [bds 225 Orms
Hanrahan Beatrice bookkeeper 94 Point
" David W blacksmith h 452 Benefit
" Mary J widow h 113 Beacon av
" M Frank compositor Pine cor Hay h 480 Public
" Richard weaver h 120 Hudson
" William clerk "Journal" h 225 Orms
Hansel Michael rubber worker bds 354 Valley [Blackstone
Hansen Charles clerk 35 Page h 241
" Charles E mfg jeweler 14 Conduit h 316 Bucklin
" Charles E jr jeweler bds 316 Bucklin
" Emil mason h 63 Hilton
" George baker 35 S Main
" Lizziebelle widow h 15 W River
" Paul L at Gorham's bds 316 Bucklin
Hanson Ackroyd painter h 46 Waverly
" Albert carpenter bds 231 Orms
" Aleck painter h 146 Reynolds av
" Alfred spinner h 924 Atwells av

Hanson
" Anna Mrs bds 28 Niagara
" August machinist bds 114 Atwells av
" August machinist h 63 Hilton
" Benjamin dressertender h 260 Admiral
" Carl at B & S bds 26 Park
" Carrie J dressmaker bds r 3 N Court
" Charles E operative bds 924 Atwells a
" Charles M cook h 189 Friendship
" Christian painter h 60 Burnside
" Claus men's furnishings 214 Union h 309 Vermont av
" Emma widow of Frank b 207 Ophelia
" Frank C carpenter h 69 Corinth
" Frank C painter h 98 Sassafras
" Frank E carpenter h 69 Corinth
" Frank L laborer h 194 Messer
" Fred O salesman 162 Pine bds 146 Reynolds av
" Gustaf tanner h 2 Traverse
" Harold h 25 Bishop
" Harry car starter rms 452 Broad
" Harry laborer h 40 Janes
" Henry engineer h 3 Palmer
" Henry W clerk 372 Westminster h at E Providence
" Herbert machinist bds 18 Julian
" James hard wood finisher h rear 142 Calhoun av [las av
" Johanna widow of Neils h 75 Doug-
" John combmaker bds 128 Carpenter
" Joseph H patternmaker h 60 Regent a
" Julius H at B & S h 7 Bath
" Lettia S Mrs h rear 3 N Court
" Luther C bds 76 Camp
" Martin woolsorter h 133 Putnam
" Melvin A silversmith b 116 Sassafras
" Oscar upholsterer h 1042 Eddy
" Peter carpenter rms 15 Hospital
" Robert A at Gorham's bds 207 Ophelia
" Thomas laborer h 121 Globe
" Thomas (rubber worker) removed to Millville Mass
" Walter B nurse Butler Hospital b do
" William patternmaker bds 924 Atwells av [18 Julian
" William P engineer Atlantic Mills h
" see also Henson and Arnzen
Hantke Ernest W weaver h 15 Opper
Hanverger Herman weaver h 78 Aleppo
Hapgood Charles B clerk Blackstone Canal National Bank bds 38 Keene
" J L Mrs h 75 Elm Grove av
" Leslie A mgr 103 Snow h 112 Mathewson
Happ George J died September 18 1904
" Julia widow of George J h 306 California av [bosset h 55 Stewart
Happoldt Marion C electrician 89 Wey-
Harabedian Bedros artist bds 433 Fountain
Haradan John W clerk bds 9 West
Harahan Bernard (Harahan Bros) 268 and 556 S Main h 189 Wickenden
" Bros (James, Thomas and Bernard) liquors 268 and 556 S Main
" James (Harahan Bros) 268 and 556 S Main h 7 John
" Thomas liquors 527 Eddy also (Harahan Bros) 268 and 556 S Main h 685 Eddy [170 Regent av
Haran John T detective 161 Fountain bds
" Mary teacher Mt Pleasant av school bds 15 Alton
" Patrick laborer bds 170 Regent av
Harankrantz Samuel junk h 15 Ambrose
Harbach Henry F clerk 146 Westminster rm 304 h 96 Chapin av
Harbor Commissioner's office State House rm 320 [4 Quince
Harcourt Arthur mgr 48 Washington bds
" Ella L wid of Frank H h 19 Warren
Harden Albert A bds 6 Pallas [Point
" Archie H clerk 122 Dorrance h 283
" Arlon S janitor h 12 Dodge
" Elton laborer h 18 Wheaton

James C. Goff, Agent for Long Island Brick, 31 to 49 Point Street

Harden
" Emma P Mrs h 283 Point [12 Dodge
" Fannie B clerk 936 Westminster bds
" James J laborer h 421 Public
" James J jr jeweler bds 421 Public
" Nancy J bds 12 Dodge
" Percy A salesman h 283 Point
" Thomas G chaser bds 421 Public
" Walter C conductor h 6 Pallas [av
Hardenbergh Abby E widow h 48 Sears a
" Carleton S h 570 Chalkstone av
" Irving H civil engineer bds 48 Sears a
Hardenbrook Kingsland L machinist bds 375 Public
Hardie Robert laborer h 268 Blackstone
" Thomas A blacksmith 286 Prairie av h 270 Blackstone
" see also Hardy [wotton
Hardiman James moulder h 108 Tock-
" John F clerk M & M T Co bds 108 Tockwotton
" Mary widow bds r 40 East
" Mary E widow of William h r 40 East
" Thomas H driver bds 108 Tockwotton
Harding Amaziah A machinist h 259 Carpenter
" Anna widow h 28 E Transit
" Calvin F fish market 103 Plainfield h 11 Daniel av
" Charles A laborer bds 93 Corliss
" Cora E widow bds r 226 Chestnut
" Cornelia E Miss h 13 John
" C Francis electrical engineer h 15 Seekell
" Dominick bricklayer h 62 Wayne
" Edith L Miss h 47 Chestnut
" Edward asst treas bds 47 Chestnut
" Edward S clerk 400 Westminster bds 1112 Broad
" George F salesman h 76 Camp
" George J salesman bds 47 Chestnut
" George T bds 1112 Broad
" G Wilson actor h 47 Chestnut
" Henry E operative h 19 Tuxedo av
" James laborer h 7 Hicks
" James A insect destroyer h 93 Corliss
" James F painter bds 772 N Main
" James J painter bds 158 Fountain
" John laborer h r 57 Tell
" John H painter h 10 Studley
" Joseph J packer 244 Westminster h 28 E Transit
" Lester A silversmith h 104 Mawney
" Lucy A widow of George H h 1112 Broad
" Maria N widow died October 15 1904
" Mary died January 24 1905
" Mary J widow bds 142 River av
" Mary L widow h 176 Aborn
" Michael bds r 479 Manton av
" Patrick E bricklayer h 20 Lewis
HARDING, PERKINS & CO Inc D H Arnold mgr investment securities 405A Union Trust Co bldg—see page 1437 [143 River a
" Robert J clerk 215 Academy av bds
" Samuel I dresser h 143 River av
" William H solicitor 112 Union h 737 Cranston [Carpenter
" William L clerk 62 Weybosset h 259
Hardman Harry W bookkeeper 91 S Main h 144 Althea
" John janitor h 22 Armington av
" William rms 111 Fountain
" William machinist h 404 Douglas av
" see also Hardiman
Hardon Edward V removed to Maine
Hardy Bernard grinder h 49 Bath
" Commodore P teamster h 39 Penelope place [14 Larch
" Cyrus D chemist 200 W Exchange h
" Elizabeth M widow h 226 Meeting
" Ella M Mrs bds 155 Arthur av
" Ellen J Mrs dressmaker h 109 Westleyan av
" Ernest W janitor h 960 Eddy

Hardy
" Frederick E engineer Classical High school h 68 Hamilton
" George F h 41 Foster
" Harry F mgr 69 B'way h 68 Jackson
" James fireman rms 115 Clifford
" James teamster h 24 D
" John laborer h 201 Manton av
" John machinist h 22 Federal
" Jonas laborer bds 56 Clematis
" Joseph loomfixer h 13 Leah
" Joseph W operative h r 664 Plainfield
" Louisa B Mrs teacher State Home and School bds do
" Samuel P weaver bds 13 Leah
" William H cook h 260 Richmond
" William H weaver h 294 Althea
" William R h 11 Plenty
" William W carriage painter h 85 Lancaster
" see also Hardie
Hare Benjamin F money deliverer Earle & Prew Express h 170 Parade
" Charles H confectioner 491 Westminster and 200 Union rms 13 Claverick
" C Willing general claim agt R I Co bds Hope Club
" Elizabeth Mrs h 353 Pine [b 353 Pine
" Madeline F teacher of dresscutting
" Margaret widow h 222 Rhodes
Hargopian Albert clerk 265 Charles bds 24 Nichols
" Persek grocer 265 Charles h 24 Nichols
Hargraves Arthur J jeweler h 3 Thompson
" Charles E salesman Kendall Mfg Co h at Lakewood [bds do
" Elizabeth C nurse Butler Hospital
" Ellen Mrs h 142 Pomona av
" Fred I clerk at B & S bds at Arlington
" George A h 265 Dean
" Hongate tailor bds 73 Transit
" Irving C proof room "Journal" h 42 Hanover [Orms
" Lottie T Miss clerk 420 Smith bds 344
" M A dressmaker bds 3 Thompson
" Robert F machinist h 13 Baxter
" Rosanna widow of James h 3 Thompson
" Thomas silversmith h 29 Vandewater
" William A foreman 118 Richmond h 409 Prairie av [Chalkstone av
Hargreaves Charles G moulder bds 1357
" Edwin moulder bds 1357 Chalkstone a
" Susanna widow of John h 1357 Chalkstone av [stone av
" William H machinist bds 1357 Chalk-
Harker Robert porter 400 Westminster h 436 Washington
Harkins Charles L clerk 304 Prairie av h 11 Temple
" Charles P plumber h 579 Cranston
" Matthew Rt Rev R C Bishop of Providence h 30 Fenner
" Thomas laborer h 162 Globe
Harkness Abbie asst ProvidenceAthenaeum bds 55 Waterman
" Albert professor B U h 101 Prospect
" Albert 2nd student bds 7 Cooke
" Albert Granger prof B U h 7 Cooke
" C Asharley h 574 Westminster
" Elizabeth C widow of George bds 55 Waterman
" Josephine M Miss h 40 Angell
" Maria T widow h 574 Westminster
Harland Thomas salesman h 244 Thayer
Harley Albert H driver 111 Washington bds 39 Bath
" Charles M fruit etc bds 21 Standish a
" Emily A dressmaker b 21 Standish a
" Emma widow of Thomas H h 59 Jefferson [dish av
" George E silversmith bds 21 Stan-
" Henry removed to Central Falls
" Lillie bookkeeper 66 S Main bds at Pawtucket

TIMOTHY O'CONNOR, Florist, **BLACKSTONE BOULEVARD and 272 Westminster St.**

Harley
" Solomon H machinist h 39 Bath
" Thomas J silversmith h 21 Standish a
" William clerk 243 Westminster h 62 Hillside av [av
" William J blacksmith bds 21 Standish
Harlin Peter clerk 152 Weybosset h 324 Plain
Harlow Bridget widow h 74 W River
" Edward J machinist bds 310 Orms
" Ellen E widow h 138 Amherst
" Florence Mrs bds 533 Cranston
" Frederick G, B & S bds 310 Orms
" Grace manager 2 Olneyville sq bds 112 Mathewson
" Ivory laborer rms 170 Chestnut
" James B clerk 49 Huntington av bds 50 McDonough
" John bds 34 Putnam
" John laborer h 50 McDonough
" John operative bds 75 Oak
" John F clerk 155 Westmintser
" John F undertaker 46 Plainfield also bicycles 41 Olneyville sq h 48 Plainfield
" John J laborer bds 50 McDonough
" Lucy E Mrs bds 36 Lawrence
" Luke B weaver bds 238 Amherst
" M Mrs rms 112 Mathewson
" Patrick machinist h 310 Orms
" Patrick machinist b 1837 Westminster
" Patrick J weaver bds 238 Amherst
" Victor C moulder bds 179 Chestnut
" Walter orderly R I Hospital rms 118 Stewart
" William F teas h 78 Berkley
Harman Henry W asst treas Nicholson File Co h 58 Ring
Harmon Addison stock broker rms 245 Friendship
" Alonzo h 194 Wadsworth [worth
" Clarence E electrician h 194 Wads-
" Everett I clerk 54 B'way h 216 Carpenter
" Fred E jeweler bds 23 Ringgold
" John C provisions 54 B'way h 23 Ringgold
" Margaret widow h 88 Printery
" Sadie widow h 9 Lake
" Warren E driver bds 216 Carpenter
" see also Harman
Harms Charles patternmaker h 50 Felix
Harnedy Patrick laborer h 170 Aborn
" Richard F clerk 380 Westminster h 122 Cushing
Harney Ellen Miss h 480 Atwells av
" Ellen Miss h 416 Valley
" John foreman h 11 Gano
Harnham Thomas clerk h 2 Allens av
Harnies Charles rem to Pittsburg Pa
Haroian Mardiros eating house h 19 Cranston
Harold Amos H cooper h 116 Waldo
Harootinian Paul T clerk h 20 Star
Harootunian Bogas clerk h 18 Star
" Bogas laborer h 348 Lockwood
" Bogos laborer h 18 Star
" Elia jeweler bds 18 Star
" Khoren operative bds 98 Douglas av
" Manoog laborer bds 16 Dan
" Mardiros foreman h 14 Zone
" Yeghia operative h 18 Star
Harp C D agt 420 Banigan bldg h at Meshanticut Park
Harper Dora E dressmaker b 265 Broad
" Everett removed to E Providence
" H Eugene clerk h 240 Branch av
" John J waiter 31 Washington bds 10 Washburn
" Mary E Mrs bds 52 Pocasset av
" Matilda E dressmaker b 14 Benedict
" Peter M buyer 180 Westminster h 94 Holden
" Robert teamster h 292 Tockwotton
" Thomas h 10 Washburn
" Thomas P waiter bds 10 Washburn

Harper
" Walter E bookkeeper 115 Wickenden h at E Providence
Harpin George weaver bds 157 Manton a
" Joseph F solicitor Masonic temple suite 6 h at Fall River Mass
" Paul laborer h 157 Manton av
" William weaver bds 157 Manton av
Harr Frederick engineer rms 327 Pearl
Harrahan see Harahan [lic
Harrall Charles W machinist h 391 Pub-
" Edwin T salesman 64 Exchange pl h at Riverside
" George weaver h 575 Douglas av
Harran Margaret widow bds 40 Holmes
Harrell Edward laborer h 4 Laurel av
Harribine Mary C widow bds 22 Fairview
Harrigan John F bds 46 Barton
" Patrick laborer h 92 Blackstone
" Roger removed to New York City
" Thomas laborer h 46 Barton
" see also Arrigan and Howrigan
Harriman Eva M bds 232 Lockwood
" Minnie M widow of John h 128 Sutton
" Samuel K physician 1 Providence h do
Harrington Albert J B clerk rms 207 Pond
" Amanda M Miss h 13 Parsonage
" Ambrose B jeweler h 18 Bolander
" Andrew A bookkeeper 24 Snow bds 29 Haskins
" Anna nurse rms 78 Broad
" Annie J widow of John E h 345 Pearl
" Arthur B clerk 503 Union Trust bldg bds 237 Sackett
HARRINGTON BENJAMIN F & SON brokers ins agts and real estate 503 Union Trust bldg h 237 Sackett—see page 1434
" Bradford F conductor h 251 Carpenter
" Bradford J bds 251 Carpenter
" Bros (Thomas A, Patrick J) eating house 487 Eddy [dence
" Carrie B dressmaker bds 64 Provi-
" Charles motor man bds 698 Public
" Charles C 171 Westminster rm 7 h 454 Broadway
" Charles H clerk Newman hotel rms 37 Stewart
" Charles L engineer h 590 Manton av
" Charles N counsel Title Guarantee Co h 426 Brook
" Clarence (C Harrington & Co) 204 Industrial Trust bldg h at Attleboro Mass
" Clifford engineer rms 333 Pine
" Clifford A Mrs h 20 Sycamore
" Cornelius G engineer h 178 Wood
" Cynthia widow bds 204 Rochambeau a
HARRINGTON C & CO insurance and real estate 204 Industrial Trust bldg —see page 1434
" Earle A broker bds 426 Brook
" Elizabeth widow bds 175 Pearl
" Elvira J Miss h 212 Harrison
" Ernest S rem to Newton Center Mass
" Francis J foreman h 15 Cherry
" Francis M physician 216 B'way h do
" Frank clerk bds 73 Chestnut
" Frank E jeweler h 178 Burnside
" George carpenter bds 14 Trenton
" George H driver h 396 Eddy
" George H driver h 4 Hollis
" George W motor man bds 698 Public
" Gilbert A bookkeeper R I Hospital Trust Co h 222 Atlantic av
" Guy L telegrapher h 117 Sycamore
" Henry A h 88 Hudson
" Henry O clerk 293 Westminster
" James at Gorham's bds 1001 Eddy
" James H letter carrier Elmwood station P O h 989 Maryland av
" Jeremiah laborer h 13 Hylestead
" Johanna bds 473 N Main
" John bartender h 180 Crary
" John clerk 481 Eddy h 180 Crary

Office Stationery and Account Books, E. L. FREEMAN & SONS 3 Westminster Street

Harrington
" John milkman h 170 Rugby
" John woolscourer h 69 Herschel
" John C jeweler h 64 Providence
" John T laborer h 104 Ives [bine
" John V clerk 178 Angell bds 44 Wood-
" Joseph E teamster 128 Dorrance h 404 Washington [mantic Conn
" Juliette (widow) removed to Willi-
" Margaret bds 176 Aborn
" Margaret h 753 Westminster rm 36
" Mary A (widow of Francis) died August 6 1903 [son
" Mary E Miss dressmaker h 136 Hud-
" Michael laborer h 44 Woodbine
" Michael laborer h 61 Furnace
" Michael laborer h 25 Wade
" Minnie Mrs 874 Westminster rm 39
" Nancy A widow of John J h 171 Laban
" Patrick clerk h 13 E Transit
" Patrick grocer 164 Howell h do
" Patrick laborer h 62 Ives
" Patrick J (Harrington Bros) 487 Eddy h 230 Wickenden
" Philip E h 26 Van Buren
" R Alice Miss h 48 Maple
" Stephen laborer h 113 Ives
" Susan Mrs h 16 Sycamore
" Thomas laborer h 25 Babbitt
" Thomas A (Harrington Bros) 487 Eddy bds at E Providence [do
" Thomas E blacksmith 87 Summer rms
" Thomas H steamfitter bds 25 Babbitt
" Timothy clerk 176 Weybosset bds 68 Chestnut
" Timothy laborer bds 84 Preston
" Walter B restaurant 55 Weybosset h 50 Prairie av [bldg h 281 Oxford
" Walter E real estate 503 Union Trust
" Walter S painter h 12 Steere av
" William A prop 122 Union h at Apponaug [Rochambeau av
" William H clerk 699 Westminster h 202
" William H dentist P O bldg Olneyville h 136 Hudson
" William M baker h 47 Hope
" William W cigars h 13 Parsonage
Harris Abraham rem to New York N Y
" Abraham Wilkinson Mrs b 24 George
" Albert A engineer h 38 Pekin
" Albert E at B & S h 77 Oakland av
" Alonzo laborer bds 4 Laurel av
" Amy E Mrs h 4 Bell
HARRIS ANDREW gunsmith 51 Washington h at Pawtuxet—see page 1529
" Ann E Mrs h 27 Somerset
" Anne W bds 24 George
" A Walter treas 326 S Water h at Cowesett [Water
" A W Oil Co lubricating oils 326 S
" Benjamin P real estate 86 Weybosset rm 21 h 47 Adelphi av
" Benjamin S removed to Pawtuxet
" Bertram A died January 16 1905
" Bradford D treas Mechanics Savings Bank 80 Weybosset h 198 Armington, Edgewood
" Charles h 96 Harold
" Charles bricklayer h 22 Logan av
" Charles driver h 93 Burrington
" Charles machinist bds 134 Broadway
" Charles A clerk "Journal" b 201 Pond
" Charles A machinist h 127 W Park
" Charles C clerk 546 Atwells av bds 69 Waverly
" Charles H porter 37 Canal h 14 N Main
" Charles W grocer 158 Courtland also stable 57 Grant h 46 Brighton
" Charlotte A widow of John M h 27 Somerset [379 Friendship
" Christopher R grocer 207 Lockwood h
" Claude P foreman R I Co h 589 Public
HARRIS CLAYTON sheet metal worker 281 Canal h 90 Chapin av—see page 1654
" Courtland P laborer rms 90 Pond

Harris
" Cynthia M Mrs removed to Pawtuxet
HARRIS C F prop Excelsior Nickel Plating Works 397 Richmond h at Barrington—see page 1597
" C H & Co painters 454 Washington
" Daniel R jeweler h 388 Blackstone
" Daniel T painter h 214 W River
" Daniel W clerk 35 S Main bds 90 Blackstone
" David stonesetter bds 147 Clifford
" D Fanny Miss h 67 Sabin
" Edward M physician h 4 Bell
" Edwin M electrician 17 Richmond h at Centredale [school h 94 Superior
" Elinor F Miss teacher Federal st
" Elizabeth bds 89½ Cushing
" Emma L Mrs h 423 Washington
" Ephraim operator "Telegram" bds 47 Federal
" Ernest Ayres 3d teller R I Hospital Trust Co h 94 E Manning
" Esther M and Nancy C Misses h 259 Carpenter [Edgewood
" E S Mrs dresmaker 274 Knight h at
" Florence N widow of Albert h 19 Mulberry
" Frances A widow bds 58 Randall
" Fred R clerk 363 Charles h 15 Oak
" Frederick painter bds 103 Summer
" Frederick A W h 158 Bowen
" George harness 54 Exchange h at New York city
" George hostler h Jasper cor Argol
" George laborer bds 425 N Main
" George teamster bds 387 Eddy
" George C laborer bds 75 Stampers
" George D hostler 220 Canal h 135 Dodge
" George D laborer bds 14 Alfred
" George S elevator conductor City Hall h 323 Pearl [Bowen
" George W agt 166 Valley h 219
" George W laborer h 14 N Main
" Georgia B bookkeeper 207 Lockwood bds 379 Friendship
" Harold G clerk 207 Lockwood bds 379 Friendship [Plainfield
" Harriet widow of Nathan B h 128
" Harriet Miss h 210 Angell
" Harry laborer h 291 Williams
" Henry loomfixer h 40 Baxter
" Henry printer bds 3 Walnut
" Henry A motor man bds 325 Bucklin
" Henry B carpenter h 6 Mercy
" Henry O coachman h 62 Carrington a
" Herbert C lithographer bds 48 Wesleyan av [bds 128 Plainfield
" Herbert E collector 793 Westminster
" Ira C jr motor man bds 43 Hyat
" Isophine I widow of Rollin M h 77 Lloyd av [Wesleyan av
" Jabez G treas 102 Westfield h 48
" James counsellor 49 Westminster rm 606 h at Smithfield
" James laborer h 21 Washington rm 8
" James C clerk 207 Lockwood bds 379 Friendship
" James D laborer bds 9 Hayward
" James Z watchman h 138 Wadsworth
" Jane (widow) removed to California
" Jennie widow h rear 222 N Main
" John blacksmith h 152 Pavilion av
" John clerk 323 Weybosset h at E Providence
" John (waiter) removed to Cranston
" John A engraver h 26 Arch
" John Clark civil engineer also prop 191 Eddy h 69 Waverly
" John K carpenter h 223 Gano
" Jones & Co (J G Harris, E S Jones, J H Smith) publishers 102 Westfield
" Joseph furniture 321 and 323 Weybosseet h 108 Stewart
" Joseph R at B & S bds 224 Bellevue a
" Katherine nurse R I Hospital bds do

Only Modern Market—Prov. Public Market Co

Harris
" Laura Mrs h 125 Waldo
" Lawson rms 529 Washington
" Lemuel S h 60 Chapin av
" Leon L toolmaker h 175 Camp
" Louisa A widow of Earl C h 332 Dexter
" Lucien A & Co bronze castings 77 Page h 55 Bridgham
" Lunch Room 115 Pine
" Lydia Mrs h 205 Meeting
" Mage Miss h 21 Gadsden
" Margaret Mrs h 380 Broadway
" Mary A teacher Potter av school bds 69 Waverly
" Mary B teacher Federal st school bds 131 B'way
" Mary C Miss h 163 Grove
" Mary R widow of George W bds 515 Plainfield
" Melville P carpenter h 85 Burnside
" Nathan carpenter h 64 Howell
" Oliver N brakeman h 68 Grove
" Owen at B & S bds 829 Atwells av
" Ralph O bookkeeper 73 Dyer bds 388 Blackstone
" Reginald C fireman bds 19 Mulberry
" Richard meat cutter 380 Westminster h 10 Montcalm ct
" Robert H 461 Fountain
" Robert W carpenter h 139 Oxford
" Rosanna B widow of Abraham W h 21 Hudson
" Ruth h 193 Pine
" Sarah A (widow of Charles E) died March 4 1905 [ward
" Sarah A widow of James T h 9 Hay-
" Sarah J widow of John P bds 25 McDonough
" Sarah M boarding house 306 Pine
" Stephen C real estate agt 86 Weybosset rm 21 h 251 Bowen
" Stephen S (S S Harris Co) 49 Westminster rm 514 rms 62 Carpenter
" Stephen S Co collectors 49 Westminster rm 514
" Susan A widow bds 45 E Transit
" Susan S widow of Walter S h 325 Bucklin [123 Bridgham
" S Amanda widow of Charles E h
" Thomas Mrs h 210 Angell
" Walter D supt Olneyville P O h 76 Pocasset av
" Walter S moulder bds 325 Bucklin
" Walter S publisher h 20 Ashmont
" William h 39 Arnold
" William clerk bds 69 Waverly
" William porter bds 14 N Main
" William A clerk 207 Lockwood h 379 Friendship
" William A pres William A Harris Steam Engine Co h 77 Elton
" William A Steam Engine Co engine builders Park cor Promenade
" William H file cutter h rear 45 Olney
" William H grocer 155 S Angell h 161 do
" William H laborer h 134 Wickenden
" William H salesman h 204 Ohio av
" William K foreman D Wilcox & Co bds 313 Washington
" William L physician 171 Broad h do
" William M lumber 363 Charles also Allens av near Oxford h 276 Eaton

HARRIS WILLIAM M JR lumber and masons materials 546 Atwells av cor Harris av h 401 B'way—see page 1551

" William W foreman 516 Harris av h 556 Cranston
Harrison Ada nurse b 1253 Elmwood av
" Albert operative h 117 Carleton
" Albert D stone setter h 92 Burnett
" Albert V (U S N) bds 33 Almy
" Alexander clerk h 69 Evergreen

HARRISON ALFRED (A Harrison & Co) h 260 Olney

HARRISON ALFRED & CO (Alfred Harrison) mfg chemists left of Charles beyond city line P O Box 308 Pawtucket—see front col page I
" Charles bricklayer h 22 Logan av
" Charles A teamster h 6 Portland
" David variety 577 Cranston also grocer 238 Valley h 81 Waverly
" George A clerk 67 Daboll h 357 Willard av [h 77 Beacon av
" George A foreman 101 Sabin rm 4
" George D toolmaker b 77 Beacon av
" Grace E removed to Inglefield, Ind
" Harry waiter 191 Westminster
" H A clerk h 260 Olney
" John clerk 57 Central bds 403 Pine
" John jr patternmaker b 255 Cranston
" John M salesman h 105 Bogman
" John T laborer bds r 82 Valley
" John T weaver bds 53 Curtis
" Joseph L librarian Prov Athenaeum h at E Greenwich
" Julia J Mrs h 935 N Main
" Lewis shoemaker 445 N Main
" Margaret A stenographer 47 Pine h 32 Glenham
" Martin foreman h 14 Zone
" Mary Miss nurse h 120 Congdon
" Mary A widow of Samuel h 835 Hope
" Mary E Miss h 55 Curtis
" Patrick machinist h Hartford av cor Ophelia
" Percival E clerk 1755 Westminster bds 33 Almy
" Ralph engineer died April 2 1905
" Richard foreman h 99 Hanover
" Samuel removed to Edgewood
" Sarah E bookkeeper 158 Pine bds 835 Hope
" Simon & Co plumbers 358 N Main h do
" Thomas H clerk 4 Burrill h 185 Broadway
" William laborer h 3 Jackson
" William laborer h 935 N Main
" William A toolmaker bds 81 Waverly
" William H waiter h rear 10 Lime
" William T laborer bds rear 32 Valley
" Zachariah Rev pastor Second Free Baptist Church h 54 Winter

Harrison's Dr Paine Cure Co 835 Hope
Harroll see Harrall
Harrop A Margaret wid b 808 Potter av
" Fred paymaster bds 451 Plainfield
" John clerk at B & S bds 28 Park
Harry Charles E waiter 125 Weybosset h at E Providence
" Lewis B laborer bds 43 Central
Harsen John A carpenter h 51 Jefferson
Harshman Annie A seamstress State Home and School bds do
Harson Chester A student bds 272 Gano
" Henry N removed to New York N Y
" John N hat mfg 173 Weybosset h 272 Gano
" Joseph L student bds 272 Gano
" M Joseph removed to New York N Y
" Raymond J removed to Boston Mass
Hart Alice Mrs bds 635 Harris av
" Amy E dressmaker h 82 Pleasant

HART A STUDLEY investments 310 Industrial Trust bldg bds 165 Brown—see page 1435 [rm 40 bds 84 South
" Bartholomew J broker 29 Weybosset
" Bernard laborer h 149 Willow
" Charles jr clerk P O h at Arlington
" Charles O liquors 99 Plainfield bds 77 Borden [Atwells av
" Charles W inspector 112 Union h 457
" Cornelius carpenter h 84 South
" Daniel jr laborer h r 94 Florence
" Daniel J laborer h 74 Oak
" Darius A clerk Joy line steamers h at Davisville
" Delia Miss h 78 Aleppo
" Ellen widow of Charles h 56 Ivy
" Ellen widow of Thomas h 82 Pleasant

Smithfield and Canaan Lime, Manchester & Hudson, 55 Point St.

Hart
" Emanuel (Seixas & Hart) 290 Westminster rm 605 bds 112 Mathewson
" Emma A Mrs lodging house 9 Thomas

HART E LEROY supt F M Ballou Co 1323 Broad h 19 Babcock—see page 1441 [43 Winter
" Frederick E operator "Telegram" h
" Frederick J helper bds 31 Hawkins
" Frederick W weaver h 26 Sherwood
" George F tile setter bds 9 Fourth
" George Thomas chief clerk Providence Gas Co h 332 B'way
" Harry carpenter h 108 Gallup
" Henry A died November 9 1904
" Henry C removed to Cambridge Mass
" Herbert L clerk 236 Charles h 18 Longmont
" Hiram engineer bds 58 Battey
" Howard B clerk 143 Allens av bds 71 Holmes
" James jeweler bds 8 West
" James laborer h 12 Bath
" James F rubber worker b 178 Crary
" John clerk bds 114 Farmington av
" John laborer h 516 W Exchange
" John laborer h 23 Pettis
" John machinist bds 239 Smith
" John piper h 404 Washington
" John H engraver h 119 Wendell
" John L cutter bds 295 Potter av
" John M clerk 19 Olneyville sq bds 114 Farmington av
" John T moulder bds 8 West
" Joseph M laborer bds 31 Hawkins
" Julia A widow of Hiram h 58 Battey
" Lewis B machinist h 152 Doyle av
" Linwood conductor bds 77 Comstock av
" Lorin P carpenter h 253 Bucklin
" Margaret C bds 56 Ivy [Pettis
" Margaret Mrs variety 697 N Main h 23
" Margaret Mrs h rear 285 Richmond
" Mary widow of Thomas h 8 West
" Mary B widow h 178 Crary
" Mary L widow h 77 Borden
" Michael driver rms 233 Dean
" Michael engineer h 31 Hawkins
" Michael F jeweler bds 8 West
" Michael F laborer h 101 Harold
" Orinda C Mrs h 11 Decatur sq
" Peter fireman bds 173 Charles
" Peter laborer h 72 Wadsworth
" Rensselaer B S inspector of drains City Hall h 228 Gano
" Richard grocer 197 Meeting h r 206 do
" Samuel G janitor bds r 206 Meeting
" Stephen painter bds 84 South
" Thomas A cabinetmaker h 48 Bates
" Timothy J salesman 208 Weybosset h 277 Dean
" William machinist h rear 52 McDonough [71 Holmes
" William B jr sec 143 Allens av bds
" William H bds 31 Hawkins
" William L master mariner h 9 Thomas
" see also Heartt

Harte Joseph jeweler h 139 Oxford
Hartenstein Harry W clerk 245 Fountain bds 23 Barclay
Hartford Bernard F laborer h 64 Derry
" Fire Ins Co 17 Custom House st
" George teamster h 64 Derry
" Joseph J machinist bds 18 Illinois
" Kate variety 205 Plainfield h do
" Mary widow of Thomas h 170 Prairie a

HARTFORD STEAM BOILER INSPECTION AND INS CO 29 Weybosset rm 21 and 17 Custom House st—see front colored page F

" Thomas died April 14 1904
" Thomas O operative h 25 Whipple
Hartigan John J liquors 178 Richmond h 180 do
" Thomas coachman h 230 Chestnut
Hartill Valentine V baker h 294 Swan
" William W laborer h 63 Hilton
Hartley Abraham painter h r 188 Ophelia
" Alfred carpenter h 98 Federal
" Frank W overseer h 926 Atwells av
" Fred laborer bds 11 Steere av
" George loomfixer h 39 Parnell
" Henry died December 22 1904
" Herbert jeweler bds 11 Steere av
" Ida widow of George b 982 Atwells av
" James operative bds r 188 Ophelia
" James H weaver h 11 Steere av
" Jane widow of Henry h 51 Anthony a
" John operative h 8 Gifford
" John B engineer bds 21 Felix
" John W engineer 301 W Exchange h 482 Public
" Jonathan assistant Recorder of Deeds office h 266 Ohio av
" Joseph removed to Manchester N H
" Joshua overseer Manton Mills h at Johnston
" Luke weaver bds 156 Delaine
" Matthew weaver h 1060 Atwells av
" Millie J teacher bds 482 Public
" Walter W spinner h 28 Amsterdam
" Wilfred A dentist bds 7 Beacon av
" William machinist h 188 Pond

Hartling Edward O machinist h 246 Globe [rie av
Hartman Alexander jeweler b 171 Prai-
" Bernard jeweler bds 171 Prairie av
" George pedler h 44 Eudora
" John H Rev h 499 Washington
" Leo jeweler h 171 Prairie av
" Louis jeweler bds 171 Prairie av
" Sarah widow bds 171 Prairie av
" Solomon Mrs h 171 Prairie av

Hartmann Johanna widow of Xavier h 35 Redwing

Hartnett Bros (John and Daniel Hartnett) liquors 264 Branch av
" Catharine Mrs clerk bds 73 Central
" Daniel (Hartnett Bros) 264 Branch a
" Ellen T Miss h 58 Bogman
" John (Hartnett Bros) 264 Branch av
" John laborer h 20 Esten
" John painter bds 58 Bogman
" John B lieutenant police Station 2
" John H brass worker h 21 Cromwell
" Maurice F jeweler bds 58 Bogman
" Michael laborer h 268 Charles
" Michael H clerk h 26 Osborn
" Richard laborer h 450 N Main
" Thomas salesman bds 268 Charles
" Thomas jr clerk b 58 Bogman [Duke
" William porter 122 Dorrance bds 19
" William J jeweler bds 268 Charles

Hartshorn Ernest clerk h 35 Felix
" Mervin laborer 301 W Exchange h at Rumford
" Stella J Miss h 189 Wayland av

Hartstra Cornelius G gardener R I Hospital h 90 Lockwood

Hartwell Daniel A machinist h 95 Eagle
" Everett S collector rms 46 Hidden
" Frederick W sec 301 W Exchange h 77 Parade
" Joseph C draughtsman bds 77 Parade
" Julius F h 276 Gano
" Sara cashier rms 159 Friendship
" William E (Hartwell, Williams & Kingston) 49 Westminster rm 617 h 205 Washington av

HARTWELL, WILLIAMS & KINGSTON (W E Hartwell, William Williams, W N Kingston) contractors 49 Westminster rms 615, 617 and 619—see page 1540

Hartwig Ernestine widow h 6 Melissa
" Max Mrs ladies' hairdresser 182 Mathewson h at Arlington
Hartwood Annie Mrs h 59 Hilton
" Carl J laborer bds 59 Hilton
Harty Bridget widow h 152 Wendell
" Ellen widow of John h 172 Globe

R. I. Printing Co. Charles C. Gray, Prop. No. 60 Weybosset Street

Harty
" James teamster h 59 Ormsbee av
" James jr teamster h 3 State
" John H polisher h 83 Calhoun av
" John P teamster h 82 Blackstone
" John T clerk 1723 Westminster bds 152 Wendell
" Maurice teamster bds 59 Ormsbee av
" Maurice 2d teamster b 59 Ormsbee av
" Michael polisher h 40 Alton
" Patrick stevedore house 57 S Main
" Patrick W jeweler bds 152 Wendell
" William R wire weaver bds 172 Globe
Harvard Mfg Co mfg jewelers 7 Beverly rm 18
Harvey Abbie M Miss h 181 Broadway
" Abraham L bricklayer h 388 N Main
" Amey removed to Kansas
" Ann widow of Michael h 90 Waldo
" Anna widow rms 40 Stewart
" Anne M Mrs h 181 Broad
" Annie Mrs h 150 Superior
" Anstress widow h 47 Harrison
" Arthur I 99 Stewart h 286 Elmwood a
" Arthur R asst supt 99 Stewart h 286 Elmwood av
" A Leroy janitor h 191 Gano
" Bertha O clerk 66 Weybosset bds at East Providence
" Catharine widow bds 67 Bridgham
" Catharine bds 28 Ormsbee av
" Charles H clerk Riverside Mills h 136 Progress av
" Clinton L laborer h 180 Ford [isbury
" Daniel G foreman 564 Eddy h 4 Sal-
" Edward J jeweler bds 34 Harkness
" Edwin B physician 183 Broad h 181 do
" Ella J widow h 337 Point
" Frank rubber worker bds 243 Dexter
" Frank L mgr 143 Cranston h 4 Gotham ct
" Frank R silversmith bds 33 Ringgold
" Fred I salesman 276 Westminster rms 23 Aborn rm 19
" Fred S jeweler h 410 Plain
" Frederick A painter 191 Thurber av h 3 Baffin ct
" George bds 33 Hanover
" George W bookkeeper b 185 Williams
" Harry L teamster h 113 Crary
" Henry W (Harvey & Otis) 183 Eddy h 75 Orchard av
" James mgr Steeple cor Canal h 835 Hope
" James H produce rms 9 Thomas
" Jason W police Station 5 h 90 Pearl
" Job salesman 1155 Westminster h 113 Bridgham
" John B Mrs h 130 Whittier av
" John H jeweler bds 34 Harkness
" Joseph W clerk bds 185 Williams
" King Arthur draughtsman bds 58 Laura
" Lincoln removed to New York
" Margaret Mrs h 34 Putnam
" Mary h 136 Abbott
" Mary widow of Ira h 130 Lester
" Mary A h 51 Derry
" Mary E nurse R I Hospital bds do
" Michael E liquors 710 Potter av bds 90 Waldo
" N Darrell (Miller & Harvey) physician 262 Benefit h 436 Brook Tel 2024 Union
" Patrick J bartender 710 Potter av h 486 Huntington av
" Produce Company, Steeple cor Canal
" Ransford H bottler 292 Plainfield h 20 Penn
" Robert removed to Hope Village
" R Emma Mrs h 136 Mitchell
" Sarah B widow h 17 Sumter
" Thomas boilermaker h 34 Harkness
" Thomas police Station 3 h 185 Williams,

Harvey
" Thomas A engineer h 83 Ringgold
" Thomas F died January 13 1905
" Thomas R h 58 Laura
" Walter silversmith h 46 Redwing
" & Otis (H W Harvey, J O Otis, W P Otis) mfg jewelers 183 Eddy
Harville George C overseer bds 764 Branch av
Harvooteian Paul clerk 380 Westminster
Harwood Joseph R cloth inspector h 24 Parnell
Harzberg Meyer (Goldsmith and Harzberg) 43 Sabin h 75 Cranston
Hasbrouck Ira D physician 5 Harrison h do
" Sayer physician oculist and aurist 105 Broad h do office hours 10 a m to 4 p m Sundays by appointment only Telephone office 3725 Union Telephone residence 179-L Broad
Haselden Joseph spindlemaker h 690 Eddy
Haselhurst Oscar engineer h 269 Ohio a
Haselton see Hazelton
Haselwood George W bds 493 Hope
" see also Heselwood [boul
Hasey Julia A widow h 59 Blackstone
Hashagen John D h 21 Burnett
Hasle George E Mrs h 17 Preston
Haskell Allen M musician bds 26 Hillside av
" Angeline teacher h 38 Prairie av
" Burton W nurse Butler Hospital b do
" Edward A dentist bds 636 Westminster
" Ellen M Miss h 50 Barnes
HASKELL FRED A engraver 206 Weybosset rm 1 h 34 Hillside av—see page 1533
" Frederick L jeweler bds 203 Friendship
" Mary E bds 38 Prairie av
" Lucia Mrs bds 80 Congdon
" Ruth A Miss h 68 Lloyd av
" Thomas S motor man h 566 Potter av
" Willard jeweler h 26 Hillside av
" Willard C salesman 129 Eddy h at Auburn
Haskins Abiel F clerk 490 Cranston
" Charles B clerk 122 Dorrance bds 71 Cranston [Longmeadow
" Charles F tailor 76 Dorrance h at
" Clara W bookeeper 116 Chestnut bds 91 Chapin av
" Dennis grocer 1045 Atwells av h do
" Eliza widow h 49 Central
" Ernest L teamster h 186 Cranston
" Fannie P teacher Julian st school bds 91 Chapin av
" Ferdinand moulder h 71 Cranston
" George E salesman h 147 Courtland
" Henry F lather h 183 Manton av
" Mary A widow h 91 Chapin av
" Robert G capt Engine 16 h 41 Ashton
" Robert H clerk 554 Chalkstone av bds 73 Belmont av
" Walter porter 100 Dyer h at Seekonk Mass
" Willaim B h 40 Benevolent
" William B (machinist) removed to Quincy Adams Mass
" Wilson A operative h 53 Julian
Haslam Charles R teacher bds 86 Beacon av
" Edmund M removed to Nova Scotia
HASLAM GORDON E & CO (A W Hazard) heating engineers 147 S Main h 128 Congress av—see page 1654
" John cigars etc Banigan bldg h 1327
" John student bds 86 Beacon av
" John A engraver h 86 Beacon av
" Richard C clerk bds 131 W Park
" William painter h 21 Veazie
Hasney Daisy B Mrs h rear 27 Chaffee
" Frank W teamster 59 Dyer h 80 Oak

Your Deposits Here Earn 4 1-2 per cent. CENTRAL TRUST CO. 171 Westminster St.

Hasney
" James P printer bds 974 Manton av
" Margaret M Mrs h 1141 Westminster
" Michael F spinner h 974 Manton av
" Thomas teamster h 48 Atwood
Hass Maurice removed to New York
" Simon tailor h 33 Hilton
Hasselbaum Andrew clerk 260 Dexter h 62 Niantic av
" Anton (A Hasselbaum Co) 260 Dexter h 133 Linwood av
HASSELBAUM A COMPANY (Anton Hasselbaum) wholesalers and bottlers of wines liquors etc 260 Dexter —see front colored page A
Hassell Abram eating house 119 S Water h 25 John
" Ann C widow bds 25 John
" Henry J mariner h 948 Eddy
" John B clerk h 136 Transit
" John C eating house 63 Wickenden h 95 Hope
" Roland eating house 196 S Main h 95 Hope
" William J laborer h 85 Hope
" see also Hassel
Hassenfatz George electrotyper bds 11 Greene
Hassert Otto florist bds 26 Park
Hassett Cornelius laborer h 96 Harold
" Joanna widow of Thomas H h 104 Bowdoin
" Patrick laborer bds 28 Vandewater
" Patrick porter 176 Weybosset bds 487 Washington
" Thomas laborer h 28 Vandewater
" Thomas jr laborer bds 28 Vandewater
Hastie William I clerk 1 Custom House st bds 114 State
" see also Hasty [Women
Hastings Eliza A Mrs at Home for Aged
" Ettie E Miss h 226 Dean
HASTINGS GLOVER S ins agt 701-741 to 743 Banigan bldg h 30 Marlborough av—see page 1459
" Joseph teacher of singing h 137 Carpenter
" Stephen C h 114 Jenkins
" Walter h 31 Ashmount
" William T asst prof B U h 128 S Angell
Hasty Alonzo D driver 5 Dorrance h 13 Bowditch pl
" see also Hastie [h do
Haswell Annie A Mrs grocer 1081 Eddy
" Arabella E widow of Samuel A sr h 28 Hillside av
" Carrie Miss h 8 Ringgold
" Florence S stenographer b 11 Locust
" George H plumber 1300 Eddy h do
" Helen L bookkeeper bds 28 Hillside a
" Henry V mgr 1081 Eddy h do
" Joseph A carpenter h 11 Locust
Haszard Ellen widow of Edwin F h 18 Park [Common
" Susan widow of George W h 21
" Susan A A b 21 Common [Common
" S Jennette Miss dressmaker h 21
" see also Hazard
Hatch Alida widow h 1117 Elmwood av
" Benjamin T cook bds 481 Potter av
" Charles L h 136 Ohio av
" Cornelius operative h 144 Codding
" George M clerk bds 288 Pine
" George W rem to Danielson Conn
" Jane F bds 101 Cushing
" Madeline C Miss h 226 Pine
" Minerva widow h 136 Ohio av
" Percy W (Hatch & Co) 524 Westminster h at Riverside
" Roy A jeweler h 80 Trask
" Vinal F treas Diamond Machine Co h 44 Sycamore
" Walter E jeweler h 5 Daboll
" Walter H carpenter h 1093 Elmwood a
" Willard T mechanical engineer at B & S h 416 Brook

Hatch
" & Co (P W Hatch) stone setters 524 Westminster top floor
" & Co's New Bedford Express 34 Snow
Hatcher Jerry bds 11 Greene
Hatchfield George W clerk 268 Benefit bds 153 do
Hatfield see Hadfield
Hathaway Abbie A teacher Slater av school bds 97 Blackstone boul
" Abby J Mrs at Home for Aged Women
" Alfred H jeweler h 185 Lester
" Alice widow of Franklin L h 97 Blackstone boul
" Alice B Miss h 13 Marlborough av
" Alice M B h 27 Stewart
" Amy Mrs dressmaker h 143 Pearl
" Anna E widow of Thomas Z h 22 E Manning
" Arthur A salesman b 42 E Manning
" Arthur B (What Cheer Laundry) 36 Burgess h 32 Marlborough av
HATHAWAY BROS (Arthur B and William A) prop What Cheer Laundry 36 Burgess—see page 1523
" Caleb A at Home for Aged Men
" Charles H (C H Hathaway Co) 49 Westminster rm 221 h 10 Marlborough av
" Charles S jeweler h 43 Rosedale
" Clara A Mrs h 2 Gould
" Clara W widow of William A h 33 Ocean
" C H Co building contractors 221 Industrial Trust bldg
" David A woodworker h 678 Prairie a
" David N silversmith h 166 Cranston
" Edgar A motor man h 54 Waller
" Edward H machinery mfr 26 Fountain h 86 Rutherglen av
" Edwin C foreman h 236 California av
" Elias B & Son (E E) grocers 116 South
" Elias E (E B Hathaway & Son) 116 South h 193 Point
" Elizabeth widow of Joseph E rms r 22 Byron
" Emma A widow of Robert T h 159 Bridgham
" Emma J bds 605 Branch av
" Francis P bookbinder h 42 E Manning
" Frank A concreter bds 1323 Broad
" George A engraver h 66 Babcock
" George A painter h 356 Wickenden
" George H foreman 23 Acorn h 8 Pallas
" George S asst physician Butler Hospital bds do
" George W bookkeeper 243 Westminster h 50 Woodbine [Pleasant
" Harriet E widow of Anthony h 58
" Harriet M teacher Classical High school h 12 Marlborough av
" Harry S asst teller Merchants Nat Bank h at S Auburn
" Hattie Mrs bds 145 Cranston
" Howard E clerk 73 Westminster bds 193 Point
HATHAWAY H B concreter and roofer 48 Wilson—see page 1447
" James B salesman rms 31 Hamilton
" James T silversmith h 143 Pearl
" John jeweler bds 47 Chestnut
" John L teamster h 3 E River
" Kate C widow h 102 Livingstone
" Leonard F machinist bds 54 Waller
" Levi B jeweler bds 115 Waverly
" Louis helper h 13 Palmer
" Manuel clerk R R freight h 59 E George
" Mary Mrs bds 595 Angell
" Mary E bds 97 Blackstone boul
" Nellie Mrs h 34 Shove

PHYSICIANS' SUPPLIES FOR SALE BY Geo. L. Claflin Company

Hathaway
" Robert W clerk 23 Acorn bds 159 Bridgham [ton
" Roger I clerk 70 S Main b 424 Cranston
" Susan A widow of John M h 595 Angell
" William A (Hathaway Bros) 36 Burgess h at Edgewood
" William H h 128 Messer
Hathaway's Warren Express 43 Page
Hatton E Edwin removed to Washington D C
" James laborer h 9 Flora
" James T laborer h 21 Fremont
" R Marion telegraph operator Bristol Station h at Auburn
" William J machinist bds 9 Flora
Haubenreiser Otto baker 359 Smith h do
Haug Ellen widow of Charles G h 62 Elm
Hauge Ann widow h r 25 Fletcher
Haugen Paul jeweler h 84 Potter av
Haughey Ellen widow h 63 Hilton
" John F laborer bds 524 Valley
" see also Hoey and Hoye
Hauke Conrad laborer h 108 Huntington av
" Victoria widow of Conrad bds 108 Huntington av
Haun Elizabeth A widow of Charles h 26 Crandall
" Paul C weaver bds 26 Crandall
Haunch Joseph G printer 21 Washington rm 16 h 54 Osborn
Haupt Bruno clerk 121 Snow h 160 Point
" William J stone setter bds 98 Veazie
Hausbrook see Hasbrouck
Hausler Adolf weaver h 69 Aleppo
" Edward weaver bds 59 Aleppo
Hauxhurst see Hawxhurst
Haven Ann P widow of Patrick h 434 Valley [ant Union Station
" Bros (Frank E, Thomas P) restaurant
" Charles P student bds 434 Valley
" C Herbert clerk 487 Westminster h 39 Kenyon [tion h 295 Union av
" Francis E (Haven Bros) Union Sta-
" Henry F h 141 Grove
" Henry J night lunch bds 434 Valley
" John caterer h 401 Valley
" Joseph S clerk 66 Weybosset bds 23 Chestnut
" Margaret P dressmaker b 434 Valley
" Thomas P (Haven Bros) Union Station h 3 River av
" Walter B clerk Merchants National Bank h at Cranston
" William J night lunch bds 434 Valley
Havens Charles E h 878 Hope
" Edward A teller Mechanics National Bank h 878 Hope
" Ellen widow h 87 Pike
" George H reg phar 302 Atwells av h at N Providence [Indiana av
" Harriet H widow of Samuel bds 116
" John fireman bds 218 N Main
" Joseph H mgr R I Advertising Agency h 134 Bridgham [Bridgham
" Lillian F Mrs dressmaker h 191
" Raymond L pianist bds 878 Hope
" Rose clerk 244 Westminster bds 31 Newton
" William bds 183 Vinton
" William H salesman h 19 Cranston rm 7 [183 Vinton
" William R clerk 111 Washington h
Haverly Ellis express messenger h 32 Ruggles
Hawes Abbie D wid bds 113 Comstock a
" Albert E pres 53 Sabin
" Alfred K treas 131 Washington rm 206 h at Pawtucket
" Arthur h 94 Laurel Hill av
" Charles musician 43 S Main bds at Pawtucket [Adelaide av
" Charles E bookkeeper 23 Dyer h 251
" Charles L hostler h rear 59 Preston

Hawes
" Earl P dentist 248 Weybosset h 37 Marlborough av [Dyer h 318 Dudley
" Edward C (George Hawes & Son) 23
" Edward J motor man bds rear 48 Walling [Adelaide av
" Emily H widow of Silas M M h 188
" Frank T hostler h 48 Daniel av
" George & Sons (E C & R G) Hawes Steam Trap 23 Dyer [Walling
" Hannah widow of Michael h rear 48
" James salesman rms 480 Westminster
" James A sec Eastern Engraving Co 53 Sabin h 70 Glenham
" Loring P h 13 Lenox av
" Lysile M Miss h 428 Pine
" Mary H widow of Amos B died January 17 1905 [Broad
" Mary W widow of Jethro M h 859
" Michael J laborer bds r 48 Walling
" Rowland G (George Hawes & Son) 23 Dyer h 45 Forest
" Thomas A removed to San Francisco Cal
" William T laborer h 30 Wickenden
Hawken Harry groom rms 17 Manning
Hawkes Abbie rms 327 Washington
" Annie M bookkeeper 177 Pine bds 21 Felix
" Catharine J widow bds 20 Autumn
" Charles E physician 68 Jackson h do
" Enos R asst mgr 738 Westminster bds 1081 do
" John machine printer h 181 Doyle av
HAWKES J GRANT & CO mill supplies 33 Exchange pl h 40 Oak—see page 1475
" Mary Mrs h 21 Felix
" Mary A widow bds 53 Grand View
" Samuel L printer h r 334 Killingly
" Susan S bds 18 Plymouth
Hawkey Mary A Mrs h 65 Hanover
Hawkins Albert jeweler h 120 Hospital
" Albert A h 314 Washington
" Almy Mrs bds 347 Broadway [ton av
" Amos M water motors h 20 Carring-
" Archie rem to E Providence [Public
" Arnold T salesman 73 Dyer h 441
" Asahel S h 484 N Main [Knight
" Benjamin C salesman 7 Pine h 403
" Charles farmer h 135 Webster av
" Charles A clerk 263 Westminster bds 11 Greene
" Charles B engineer rms 55 Stewart
" Charles E inspector h 69 Laban
" Christopher A carpenter h 30 Hawthorne [ster av
" Christopher H motor man h 135 Web-
" Earl P burnisher bds 674 Prairie av
" Earle W clerk 598 Plainfield bds 319 Smith
" Edward clerk 971 Westminster h 91 Summer
" Edward J operative bds 85 Parnell
" Edwin B machinist bds 32 Hendrick
" Elvira Hallet Mrs h N Grove near Smithfield av
" Everett E carrier North station P O h at N Providence
" Everett S collector 479 Westminster h 54 Mulberry
" Fenner M removed to Pascoag
" Florence E tel operator 815 Banigan bldg bds 314 Washington
" Frederick E student b 241 Thurber a
" Frederick P clerk 101 Weybosset h 65 Niagara
" George express messenger bds 292 Fountain
" George mariner h 36 Hospital
" George W percher bds 156 Delaine
" Harry F produce 21 Clemence h at East Providence
" Herbert H machinist h 163 Parade
" Howard salesman 309 Dean bds at Lakewood

KING'S WINDSOR CEMENT for Plastering, for Sale by JAMES C. GOFF 31 to 49 POINT STREET

Hawkins
" Ida clerk bds 73 Mathewson
" James laborer bds 20 Hamilton pl
" Jennie S Mrs dressmaker h 388 Pine
" Jessie clerk h 38 Central
" John bds 27 Common
" John machinist h 13 Division
" John mason h 120 Clifford [Camp
" John B real estate 111 Charles h 32
" John H clerk bds 46 Glen av
" John H machinist h 141 Berkshire
" Joseph coppersmith bds 26 Opper
" Joseph F physician 728 N Main h do
" Louis T h 184 Bowen
" Martha J teacher Thurber av school bds 241 Thurber av
" Mary widow grocer 83 Parnell h 85 do
" Mary Mrs h 74 Unit
" Mary Mrs h 45 Elm [Berkshire
" Maud E clerk 21 Stevens bds 141
HAWKINS MYRON H provisions 165 N Main h 618 Smith—see page 1506
" Nellie Mrs h 4 Pleasant [Common
" Ophelia widow of Charles J h 27
" Otis A clerk 263 Westminster h at Arlington
" Patrick laborer h 11 Alton
" Philip O h 1 Elmwood av
" Robert B h 344 Thayer
" Robert E laborer bds 141 Berkshire
" Sanford E organist h 84 Central
" Sarah B widow of Richard B h 382 Knight
" Simeon h 156 Delaine
" Smith clerk 5 Eddy h at Centredale
" Theodore T clerk bds 84 Central
" Thomas C machinist h 23 Wendell
" Thomas J laborer h 90 Lippitt [field
" Willard A confectioner h 444 Plain-
" William died November 10 1904
" William C jeweler bds 99 Superior
" William F woolsorter bds 156 Delaine
" William H sec 96 Westminster rm 1 h 30 Prairie av [son av
" William I motor man bds 55 Alver-
" William W jr ins agt 412 Banigan bldg h 55 Alverson av
" W M barber h 21 Washington rm 14
Hawks see Hawkes
Hawksley Albert E boltmaker bds 72 Barstow
" Frederick machinist h 19 Frederick
" Thomas G at B & S h 314 Admiral
Hawley Annie W Mrs asst 348 Westminster bds 25 Elma
" George B clerk h 61 Wood
" George W mechanic h 290 New York av [av
" John H silversmith h 630 Huntington
" William G bakery 145 Ocean h 147 do
Haworth Richard salesman 13 Mathewson h 4 Sumter
Hawthorne John A salesman h 70 Dora
" Thomas weaver h 33 Pope
Hawxhurst Margaret C widow bds 15 Marlborough av
" Osmond B (Law & Hawxhurst) 162 Pine h 15 Marlborough av
Haxton Frank H clerk 244 Westminster bds 111 Aborn
Hay H H agt Baker-Vawter Co loose leaf systems of accounting 17 Custom House st rms 269 Broad
" Nellie F dressmaker h 24 Sussex
" Robert machinist h 24 Sussex
" see also Hey and Haigh
Hayden Alice S teacher bds 49 Bradford
" Bros (T J) periodicals 92 Weybosset
" Charles driver h 101 Benedict
" Clarence driver h 118 Sterling av
" Daniel F clerk of Common Council and Committees h 206 Doyle av
" Della M teacher Elm st school bds at Pawtucket
" Dennis teamster h 4 Whitehall
" Edward moulder h 329 Orms

Hayden
" Edward F clerk 85 Putnam bds 89 do
" Eliza widow of Luke died Aug 20 1904
" Elizabeth dressmaker 511 Caesar Misch bldg bds 49 Bradford
" Frank laborer h 384 Knight
" George W jeweler bds 82 Flora
" James clerk bds 89 W River
" John laborer h 44 Turner
" Kate E forewoman 31 Broad bds 139 W Clifford
" Lena house 89 W River
" Louise clerk bds 521 Smith
" Luke jeweler bds 93 Blackstone
" Luke A jeweler h 167 Camden av
" Mabel F bookkeeper 17 Richmond bds 82 Flora [ford
" Mary Miss boarding house 49 Brad-
" Merrill M machinist h 41 Gilmore
" Michael laborer bds 44 Turner
" Michael teamster bds 4 Whitehall
" Nathan F clerk 363 Westminster bds 26 Providence
" Patrick teamster h 103 Putnam
" Percy G 2 Westminster bds 24 Greene
" Peter L police Station 1 h 93 Blackstone [Friendship
" Sarah E widow of Albert C h 57 W
" Thaddeus J (Hayden Bros) 92 Weybosset h at N Providence
" Thomas teamster 85 Putnam h 89 do
" Thomas jr operative bds 89 Putnam
" Thomas F property man Imperial theater bds 15 Valley
" Thomas F died Nov 21 1904
" Walter E conductor h 1368 Broad
" Walter H toolmaker h 82 Flora
Hayes Abby M B widow of Charles bds 42 Harvard av
" Albert E physician 261 Broad h 973 do
" Anna Mrs restaurant Technical High school h 35 Central
" Arnold L insurance bds 411 Brook
" Annie T wid of Michael E h 33 Milk
" Carl I electrician 32 Custom House st room 18 rms do
" Catharine S Miss variety 968 Atwells av h do [yard h 73 Armstrong av
" Daniel foreman highway dept city
" Daniel weaver bds 1 Dryden lane
" Eliza widow of William h 21 Chaffee
" Ellen widow of Patrick h 50 Camden av [Williams
" Eugene F clerk R R freight h 168
" Francis W bds 411 Brook
" Frederic lawyer 1002 Union Trust bldg rms 64 College
" George A rubber worker h 301 Oxford
" Henry W lawyer 706 Union Trust bldg h 411 Brook
" Hugh foreman 158 Pine h 73 Stella
" Isaac jr laborer h 348 Public
" James laborer rms 63 Camden av
" James weaver bds 113 Manton av
" James H operative bds 21 Chaffee
" James R clerk 186 Weybosset h 28 Trenton
" John jeweler h 93 Crary
" John F clerk 47 Pine b at Cranston
" John T clerk 9 Burrill h 167 Transit
" John T clerk 243 Westminster bds 152 Althea
" Joseph laborer h 25 Oregon
" Joseph loomfixer h 3 Fillmore
" Katie R widow bds 22 Haskins
" Margaret dressmaker h 1038 Chalkstone av
" Margaret Mrs bds rear 118 Valley
" Mary clerk 263 Westminster bds 63 Camden av
" Mary widow of John F h 247 Point
" Michael asst engineer 35 Jackson h at Cranston [Howell
" Michael J vice-pres 123 Dyer bds 224
" Patrick mason bds 679 Broadway
" Patrick teamster h 57 Camden av

TIMOTHY O'CONNOR, Blackstone Boulevard and 272 Westminster St. Bedding Plants at Wholesale

Hayes
" **Patrick F** fireman h 1038 Chalkstone a
" Peter S engineer h 108 Wickenden
" Thomas expressman h 100 Clifford
" Thomas second hand bds 237 Valley
" Timothy machinist h 21 Burgess
" Walter die sinker bds 973 Broad
" Walter E bds 291 Dean
" William jeweler bds 100 Clifford
" William laborer h 63 Camden av
" William waiter 486 Westminster bds at Pawtucket
" William B died Dec 20 1904
HAYES W J & SONS (Boston) represented by W Irving Bullard 86 Weybosset rm 35—see page 1419
" see also Hays and Haigh
Hayford E M Miss clerk h 61½ John
Haygarth Richard clerk 380 Westminster
Hayhurst Jacob machinist h 93 Douglas av [54 Meeting
" Nettie Mrs bookkeeper 58 Snow h
Hayman Matthew tailor h 748 Eddy
Haynes Adelbert O (Haynes & Co) 81 N Main h at Lakewood
HAYNES HERBERT apothecary 159 B'way h 45 Brighton—see page 1513
" William A stencil cutter 81 N Main h at Lakewood
HAYNES & CO (A O Haynes) rubber and metal hand stamps 81 N Main—see page 1612
" see also Haines and Hanes
Hayre William real estate h 159 Gallup
Hays Edward T clerk Atlantic mills bds 408 Broadway
" George A artist 19 College room 42 bds 42 Transit
" John H painter h 42 Transit
Haytaian A variety 155 Pine rms do
Hayward Albert H jr clerk 103 Prairie av h 103 Wesleyan av
" Albert S clerk bds 298 B'way
" Arthur salesman rms 41 Lyman
" A F Mrs dressmaker 74 Arcade h at W Arlington
" Benjamin F h 79 Marshall
" Carrie M wid of James W h 48 Wood
" Charles tinsmith h 11 Providence
HAYWARD CLARENCE A rubber goods etc 389 Westminster h 298 B'way—see page 1520 [h 101 do
" Clarence A stable 68 and 70 Randall
" Edward barber bds 112 Lippitt
" E Augustus clerk 70 S Main bds at Attleboro
" Frank machinist h 18 Illinois [ser
" Frederick W porkpacker h 200 Mes-
" George M polisher h 49 Algonquin
" George Y bookkeeper Board of Trade bldg bds 194 Daboll
" Gilbert F clerk 101 Sabin rm 16 bds 601 Westminster
" Harriet L teacher Summer st school bds 123 Courtland
" Henry weaver bds 113 Manton av
" James W died Oct 1 1904
" Joseph butcher h 14 Rodman
" Joseph D salesman 45 Westminster
" J Earl asst treas Washburn Wire Co Phillipsdale h 18 Linden
" Lloyd E bds 11 Greene
" Lucy J widow of Thomas W h 194 Daboll
" Lyman real estate h 80 Prairie av
" Milton C broker bds 48 Wood
" Norman W ins agt 339 Banigan bldg h 517 Angell
" Ralph E dentist 25 Conrad bldg rms 18 Linden
" Rhoda bookkeeper 81 N Main bds 122 Fountain
" Richard bds 11 Greene
" Sarah E wid of John h 101 Randall
" (The) Peckham Certified Milk Co 524 Academy av

Hayward
" Thomas W bds 194 Daboll
" Walter editorial rooms "Journal" h at Seekonk [rick
" William cloth inspector h 53 Hend-
" William driver 125 Canal h 121 Lowell av
" William C driver h 121 Lowell av
" William H clerk 55 Canal bds 55 Hammond
" see also Heywood
Haywood Charles A foreman 229 Globe
Hayworth Daniel removed to Pawtucket
" James weaver h 12 Handy [and av
Hazard Abby F Mrs bds 28 Rhode Isl-
" Albert F conductor h 337 Willard av
" Albertus W (Gordon E Haslam & Co) 147 S Main h at Allenton
" Alice widow of William R bds 105 Laurel Hill av [160 Wendell
" Alice M teacher Ralph st school bds
" Alice S Mrs clairvoyant h 50 Haskins
" Amos W musician 54 N Main room 24 h 197 Harrison
" Amos W jr clerk bds 197 Harrison
" Andrew G bookkeeper 182 S Water h at Lafayette
" Belle Mrs nurse bds 22 Baxter
" Bernard Mrs h 249 Fountain
" Catharine widow h 35 Valley
" Charles E painter 251 Fountain h do
HAZARD CHARLES L real estate and insurance agent 4 Weybosset rms 108 and 109 h at E Providence—see page 1432
" Cornelius W rubber worker bds 10 Constitution
" Cotton Co 20 Market sq rms 32 and 33
" Edward clerk rms 27 Claverick
" Elmer E asst cashier R R freight h at Auburn
" Eugene F carpenter h 397 Friendship
" Francis F carpenter h 22 Centennial ct
" Frank A salesman h 171 Summer
" Frank B real estate agt 87 Westminster rm 2 h 580 Academy av
" George B confectionery 6 Arcade and 287 Westminster h 40 Adelaide av
" George C conductor h 111 Wood
" George C salesman 62 Exchange pl h 163 Lenox av
" George J, City Engineer's office h 160 Wendell
" Henry hostler h rear 27 Warner's lane
" Herbert rem to New Bedford Mass
" Howard B teamster h 111 Crary
" Ira C at B & S h 441 Smith
" Isabelle L Mrs h 90 Mawney
" James motor man h 179 Chapin av
" Jeffrey pres 20 Market sq rm 32 h 216 Hope
" John bds 54 Mulberry
" John barber h 1694 Westminster
" John E clerk bds 179 Chapin av
" John P real estate h 190 Regent av
" J Gordon clerk 263 Westminster bds 190 Regent av
" J P Miss h 11 Medway
" Lauriston H treas 20 Market sq rm 32 bds 216 Hope
" Maria L bds 580 Academy av
" Marinus h 274 Broad
" Mary A widow h 10 Constitution
" Mary C teacher Federal st school bds 126 Courtland
" Mary E widow of John h 54 Mulberry
" May L stenographer bds 160 Wendell
" Peckham Certified Milk Co milk dealers 524 Academy av
" Rowland G pres 15 Westminster rm 501 h at Peace Dale [ham
" Samuel A draughtsman h 123 Bridg-
" Sarah E widow of J Bowers h 433 Cranston
" Sarah M Mrs h 126 Courtland

. . Printing and Lithographing of Every Description . .
E. L. FREEMAN & SONS, 3 Westminster St.

Hazard
" Stephen A clerk R R freight h 160 Wendell
" Walter clerk rms 27 Claverick
" Walter E driver h 140 Elm
" Walter G jeweler h 89 Benedict
" Walter L polisher bds 90 Mawney
" Walter R captain bds 547 Elmwood av
HAZARD WILLIAM B florist also Hazard-Peckham Certified Milk Co 524 Academy av h 602 do—see p 1652
" William O woodturner h 74 Preston
" see also Haszard
Hazelhurst Charles overseer 166 Valley h 836 Atwells av
Hazelton Charles salesman b 5 Franklin
" Joseph machinist h 690 Eddy
" W Fred ins agt 803 Union Trust Co bldg h 290 Ohio av
Hazen Anna M widow of George E h 6 Providence
" George W machinist b 26 Providence
" Nathan F machinist b 26 Providence
Head Bridget Miss h 74 Appleton [ton
" John J liquors 15 Chaffee h 74 Apple-
" Joseph P laborer bds 51 Putnam
" Maria Miss h 74 Appleton
Headley John baker 263 Westminster h 119 Admiral
Heafey David watchman h 37 Ashburton
" David Mrs dressmaker h 37 Ashburton
Heagney Alice widow of Owen bds 202 Pine
" Francis died May 13 1904
" Frank clerk bds 2 Oliver
" Joseph laborer bds 55 Eighth
" Sarah h 2 Oliver
Heald Diana widow h 55 New Fenner av
" John dyer h 304 Valley
Healey Abbie A Mrs died January 25 1905
" Andrew pedler h 15 Sterling av
" Annie V clerk 187 Mathewson bds 15 Amy
" Bernard P pedler h 82 Cross
" Bridget widow h 38 Laban
" Catharine Mrs h 36 Landor
" Daniel polisher bds 14 Balch
" Daniel J stenographer 43 Sabin bds 69 Trask [dor
" Edward clerk 201 Prairie av h 36 Lan-
" Edward F blacksmith h 64 Dodge
" Ellen widow h 261 Atwells av
" Ellen L widow of Dennis h 124 Hospital
" Frederick D grocer 41 Hospital bds 124 do
" Frederick J L clerk bds 15 Amy
" George switchman h 202 Gallup
" George W driver bds 12 Hollis
" Hugh F machinist bds 92 Acorn
" James h 15 Amy
" James at Gorham's bds 3 Palm
" James blacksmith 88 Sprague h 16 Marvin
" James janitor Station 7 h 19 Marvin
" James jeweler h 189 South
" James pool room 209 Manton av
" James F operative bds 38 Laban
" James H teamster h 90 Knowles
" James P contractor bds 636 Cranston
" Jay T physician 162 Benefit h do
" John clerk 244 Westminster h 4 Tower
" John foreman 355 Harris av h 409 Smith
" John stove repairer h 6 Howell
" John D refiner h 69 Trask
" John F polisher h 192 Messer
" John H upholsterer h rear 78 Knight
" John J clerk bds 29 Akerman
" John J refiner h 19 Balch
" John J student bds 636 Cranston
" Joseph driver h 288 Cranston
" Joseph rubber worker bds 19 Marvin
" Joseph S clerk 263 Westminster h 92 Elm
" Lawrence L salesman bds 127 Dudley

Healey
" Lillian Mrs h 74 Dodge
" Louise H bookkeeper 521 Atwells av bds 15 Amy [Dudley
" Margaret widow of Peter H h 127
" Margaret H saleslady bds 29 Akerman
" Martin driver 259 Benefit rms do
" Mary widow of John h 28 Printery
" Mary A widow h 15 Carrington av
" Mary J widow of Jeremiah h 29 Akerman
" Matthew blacksmith h 276 Smith
" Michael blacksmith 88 Sprague h 19 Marvin
" Michael laborer bds 120 Ives
" Michael P moulder h 77 Waldo
" Minnie dressmaker bds 442 Atwells av
" M Josephine teacher Chalkstone av school bds 409 Smith
" Nellie S dressmaker 71 Arcade h rear 161 Linwood av
" Patrick coal 307 Cranston h 12 Hollis
" Patrick contractor h 636 Cranston
" Patrick laborer bds 61 Grand View
" Patrick laborer h 440 Plainfield
" Peter engineer h 78 Harold
" Peter J h 224 Prairie av
" Richard draughtsman bds 19 Beacon a
" Thomas driver 263 Westminster bds 71 Battey
" Thomas (driver) removed to Norwood
" Thomas machinist h 92 Acorn
" Thomas porter h 78 Transit [ton av
" Thomas sketchmaker h 16 Carring-
" Thomas P foreman h 80 Wadsworth
" William at Gorham's bds 77 Waldo
" William A blacksmith h 191 Wood
" William C foreman 355 Harris av h 37 Lisbon
" William H carriage painter 98 Dike h 408 Broadway [Prairie av
" Winnie clerk 244 Westminster bds 224
Healis Herbert B teamster h 207 Dexter
" James driver 323 Canal
Healy Albert clerk 188 Charles
" Alice Miss h 24 Cory
" Alice A Miss h 135 Gano
" Alvinzi E clerk bds 53 Woodbine
" Ann widow of Thomas h 17 Polk
" Clarissa died February 4 1905
" Edward blacksmith h 181 W River
" Francis H jeweler bds 22 Preston
" Frank lawyer 31 Market sq rm 4 h 198 Bowen
" George A machinist h 53 Woodbine
" Henry H stable 466 Pine h 457 do
" Hope clerk 244 Westminster bds 409 Smith
" James blacksmith h 130 Wesleyan av
" James H billiard room 58 Knight bds 442 Atwells av
" James H insurance agt h 22 Preston
" James P carriage maker h 130 Wesleyan av [River
" Johanna widow of Thomas h 80 W
" John clerk 69 Dorrance bds 29 Akerman
" John periodicals 324 Cranston h 661 do
" Joseph teamster bds 442 Atwells av
" Louise widow of Peter F h 67 Barton
" Margaret h rear 16 D
" Maria widow of Patrick h r 17 Polk
" Marion A Mrs bds 10 Western
" Mary widow of Michael h 5 Western
" Mary E Miss boarding house 166 Clifford
" Matthew jeweler bds 435 Atwells av
" Michael removed to Waterbury Conn
" Michael J jr carpenter bds 5 Western
" Nellie E clerk bds rear 17 Polk
" N J machinist bds 31 Fairmount av
" Patrick jeweler bds 5 Western
" Peter egglighter 99 Canal bds 24 Cory
" Peter F died September 12 1904
" Peter J deputy sheriff 31 Market sq rm 4 h 87 Parade

BIGGEST RETAIL MARKET IN UNITED STATES
PROVIDENCE PUBLIC MARKET CO.

Healy
" Thomas h 87 Parade
" Thomas driver bds 61 Battey
" Thomas gardener bds 130 Wesleyan a
" Thomas machinist bds 17 Polk
" Thomas shoemaker h 96 Plain
" Wallace S clerk h 10 Western
" William h 442 Atwells av
" William F draughtsman 301 W Exchange bds 19 Beacon av
" William F polisher h 435 Atwells av
" William F variety 541 Harris av h r 21 Adams
" see also Healey, Heeley and Haley
HEANEY ADELBERT S principal R I Commercial school 530 Butler Exchange h 387 Broadway—see page 1483
" Alice V Mrs teacher 530 Butler Exchange h 387 Broadway
" Annie widow h 6 Elbow [Wickenden
" Annie widow of William J h 222
" Bridget Miss h 130 Globe
" Catharine variety 222 Wickenden h do
" Cormack lampman h 88 Lockwood
" George B, R I Commercial school 530 Butler Exchange h 169 Elm
" G B Co (The) office and school furniture 530 Butler Exchange
" Henry laborer h 401 Eddy
" James brewer h 101 Pacific av
" Patrick J laborer h 43 Veazie
" see also Haney and Heeney
Heanue Thomas E laborer h r 416 Harris av
Heap Charles H weaver h 84 Unit
" Clara bookkeeper 295 Richmond bds 174 Clifford
" Frederick weaver bds 84 Unit
" Hargreaves purchasing agent 50 Exchange pl h at E Providence
" James E dentist 3 Greene rm 3 h at E Providence
" James W weaver bds 113 Manton av
" Mary A widow h 476 Prairie av
" Volney clerk 275 Weybosset bds 82 Borden
" Warren B salesman 64 S Water h at Auburn [mond h 165 Hospital
" William H agent grocer 295 Rich-
Heaphey John foreman Hemlock h 89 Goddard
Heaphy Michael laborer h 36 Robin
Heard Frank C machinist h 31 Common
" see also Hird and Hurd
Hearn Daniel laborer h 13 Staniford
" George sign painter 176 Weybosset bds 328 Washington
" George E jeweler h 115 Ridge
" John liquors 26 Middle h 55 Wilson
" John moulder h 6 Hylstead
" John Mrs dressmaker h 6 Hylstead
" Walter J musician bds 115 Ridge
" William polisher bds 6 Hylstead
" see also Ahearn, Hern, Hurn and O'Hearn
Hearne George sign painter 176 Weybosset rms 328 Washington
" John laborer bds 336 Chalkstone av
" Margaret Miss h 336 Chalkstone av
Hearon James H laborer bds 254 Charles
" John laborer h 254 Charles
" Thomas died January 5 1906
" see also Heron and Herron
Heartt Sarah Mrs corsets 256 Westminster rm 24
Heary Frank laborer bds 11 Inkerman
" James H jeweler h 109 Lippitt
" Peter jeweler bds 23 Alma
" Susan widow of James h 11 Inkerman
Heath Charles inspector 112 Union bds at Cranston
" Clarence jeweler h 6 Lester
" Clarence F letter carrier Elmwood station P O h 34 Sawyer
" Clark H electrician bds 327 Pearl
" Frank engineer h 66 Tanner

Heath
" Frederick E driver 246 Thayer h at Johnston
" George engineer bds 10 Byron
" Harry chaser h 786 Elmwood av
" Howard L hostler bds 4 Wells
" Lizzie Mrs h 327 Pearl
" Mary A wid of Jeremiah b 94 Meeting
" Mary L saleslady bds 122 Fountain
" Ozro C (Wm G Heath & Co) 60 Friendship h 38 Prairie av [wood av
" Samuel W machinist h 1175 Elm-
" Thomas (Such & Heath) 301 Fountain h 68 Laura
HEATH WILLIAM G & CO (O C Heath) steam gas and water piping 60 Friendship h 111 Grove—see p 1570
" William H restaurant h 186 B'way
" William V teamster h 4 Wells
" Winchester bookbinder 63 Washington h at Cranston
Heathcote George H (John Heathcote & Son) Clifford cor Eddy h 51 Barnes
" George H tinsmith 9 Steeple bds at Central Falls
HEATHCOTE JOHN & SON (George H) machine builders Clifford cor Eddy h 26 Halsey—see page 1479
Heathman William A lawyer 19 College rm 33 h 111 Babcock
" William H waiter h 18 Lloyd av
Heatly James W gardener h 291 Alabama av
Heaton Benjamin h r 20 Tuxedo av
" Charles woolcomb maker bds 25 Priscilla av [1254 Broad
" Charles D gold settings 151 Pine h
" Henry W physician h 300 Laurel Hill av [av
" Herbert bath attendant h r 20 Tuxedo
" Horatio D (U S N) bds 300 Laurel Hill av
" Jabez dressertender h r 20 Tuxedo av
" John overseer h 162 Wallace
" Joseph clerk bds 13 Latham
" Joseph W (Whitely & Heaton)) 36 Aborn h 146 Arthur av
" Phebe F Mrs h 488 N Main
" William fireman h 11 Elswald
" William H h 300 Laurel Hill av
Heaven Samuel W clerk 376 Cranston h 202 Bellevue av
" T Edwin laborer h 120 Pavilion av
Hobb Clarence H confectioner h 173 Montgomery av
Hebbert Oliver L physical director Y M C A bds 196 Vinton
" Peter carpenter h 30 Bush
Hebden George B clerk 363 Westminster h 251 Eaton [Pawtucket
" John C chemist 13 Mathewson h at
" Percy D clerk 157 Westminster bds 208 Massachusetts av [Arlington
Hebditch John driver 207 Canal bds at
" William H hoister h 570 Prairie av
Hebert Alexander salesman h 950 Westminster
" Edward machinist bds 11 Duke
" Felix clerk State House rm 106 h at Arctic Center
" Frank carpenter h rear 51 Oak
" Frank jr piano finisher bds r 51 Oak
" Henry J clerk Industrial Trust Co h at Arctic Center
" Jean laborer h 81 Putnam
" Mattie widow h 50 Potter av
Hebrew Alverda D Mrs h 201 Meeting
" Edward removed to Baltimore Md
" Joseph clerk bds 201 Meeting
" Ralph porter bds 201 Meeting
Hebron Catharine wid bds 16 E Transit
" Mill 3 Washington row
" Thomas A laborer bds 16 E Transit
Heck Annie E bds 74 Vernon
" Arthur driver 62 Weybosset
" Arthur W bds 14 Carpenter
" Catharine teacher bds 117 George

Manchester & Hudson, Agents for Hoffman Cement, 55 Point St.

Heck
" Charles F plumber 190 Dean bds 14 Carpenter
" Emma H Miss h 287 Carpenter
" Frank M foreman 12 Battey bds 287 Carpenter
" George J foreman R R freight bds 14 Carpenter
" John B jeweler bds 287 Carpenter
" Mabel H stenographer 31 Mathewson bds 14 Carpenter [Carpenter
" Mary A widow of George H h 14
Hecker Hyman meats 66 Chalkstone av h 68 do
Heckford Elizabeth A widow h 25 Ida
Hecklin Barnet shoemaker 430 S Main bds 351 do [h do
" Samuel men's furnishings 418 S Main
Heckman John F bookkeeper 1043 Banigan bldg bds 101 B'way
Hecla Max jeweler h rear 303 N Main
" Powder Co 37 Weybosset rm 18
Hedberg Hilda bds 125 Governor
" Lillian teacher bds 125 Governor
Hedden Edward O clerk R R freight h 19 Dewey [b at Riverside
Hedderly Henry M freight agt 480 Eddy
Heddle David laborer bds 57 Osborn
" James filemaker bds 57 Osborn
" John file cutter h 13 Alma
" Thomas blacksmith h 13 Alma
Hedge John F electrician 32 Custom House st h 671 Broad
" John F jr electrician 112 Union h at E Providence [Providence
" Louis LeF 112 Union bds at E
Hedges David butler h 18 Wheaton
" Louisa Mrs h 5 Laurel av
" Mott D F tel operator Union Station h 163 Waldo
Hedley Jessie L stenographer 216 Industrial Trust bldg bds E Prov center
" Livsey Band and Orchestra 43 S Main
Hedquist Ida and Frida Misses h 108 Dudley
Hedvall Arvid tailor 2 Market sq h 371 Sayles [Prairie av
Heelan Patrick blacksmith bds 272
Heeley George H clerk bds 197 Cranston
" George S gasfitter h 211 Pavilion av
" Matilda Mrs h 68 Cranston
" see also Healey, Healy and Haley
Heelon Edward F woolsorter h 136 Wood
Heenan James F weaver h 298 Lowell av
" Joseph clerk bds 133 Roosevelt
" Patrick h 133 Roosevelt [wood
Heeney Cornick brakeman h 88 Lock-
" John laborer h 20 Audrey
" see also Haney and Heaney
Heeran Mary A widow of Charles h 51 Grand
Hefelin James painter h 374 Prairie av
Heffern Austin W laborer bds 256 Ives
Heffernan Catharine bookkeeper bds 72 Bradford
" Daniel W clerk 380 Westminster h 49 Academy av
" Dennis crossing tender h 14 Elswald
" Francis A lunch room 15 Hartford av bds 128 Plainfield
" James H clerk h 200 Camp
" James J clerk 76 Wickenden h 67 Lockwood
" John clerk h 127 Sheldon
" John machinist h rear 552 Douglas av
" John second hand h 112 Huntington av
" John L designer 166 Valley h 14 Messer
" Joseph asst sec 86 Weybosset rm 1 bds 75 Belmont av
" Joseph operative bds 14 Elswald
" Julia C clerk 176 Weybosset bds 144 Bellevue av
" Katharine stenographer bds 143 Chapin av
" Mary J student bds 75 Belmont av

Heffernan
" Patrick clerk 499 Eddy h 67 Hope
" Patrick laborer h 14 Cargill
" Peter F Mrs bds 21 Sampson av
" Thomas moulder h 143 Chapin av
" Thomas J pres 86 Weybosset rm 1 h 75 Belmont av
" Thomas L student bds 75 Belmont av
" Timothy (Heffernan & Kempton) 78 Westminster h at Edgewood
" William laborer h 32 Darling
" & Kempton (T Heffernan, C G Kempton) sign painters 78 Westminster
Heffron John lawyer bds 174 Washington av
" John spinner h 314 Lowell av
Hefler Abbott S mgr People's Coal Co
Hefiin Hannah A widow bds 146 Stanwood
Hegler Henry C tailor 13 Market sq rm 11 h rear 39 Hospital
Hegney see Heagney
Heibler Joseph at B & S bds 19 Mulberry
Heidleberger Adman cook bds 103 Borden
Heidrich Franz (Heidrich & Meerbott) 178 Eddy h 74 Ship
HEIDRICH & MEERBOTT (Franz Heidrich, Herman Meerbott) furniture manufrs and designers 178 Eddy —see page 1509
Heidt Anthony foreman 157 Orange 4th floor h 91 Daboll
Height see Hight
Heilborn Arnold H jeweler h 137 Early
" Charles chiropodist 225 Westminster h at Silver Spring
Heilig Ernest W clerk R I Co bds 107 Angell
Heilman J Henry jeweler h 184 Colfax
Heimberger Charles J (Heimberger & Pearson) 158 Pine h at Pawtuxet
HEIMBERGER & PEARSON (C J Heimberger, William J Pearson) jewelers' findings 158 Pine rm 20—see page 1598
Heinig Charles F carpenter h 27 Central
" Charles F jr machinist bds 27 Central
Heinley John cook bds 117 Sheldon
Heintz George weaver bds 40 Appleton
Heintze Emile inspector h 74 Merino
Heintzelman Clothilda teacher 530 Butler Exch bds 170 Burnside
" Robert foreman Bassett Jewelry Co h 170 Burnside
Heise Augustus H musician h 396 Friendship
Heiser Charles L A office Manville Co Board of Trade bldg h 90 Brown
" Kate L Mrs h 100 Brown
Heiss Kaspor sausagemaker h 27 Grant
Heitkamp Ernest L reporter "Telegram"
Heitman James A elevator man 263 Westminster bds 72 Winter [India
Heitzman Jacob master mariner h 248
Hekman Rene h rear 214 Plainfield
HELAH JOHN T (Prov Scale Co) 125 Washington h 256 Warren av E Providence—see page 1508 [mouth a
Helander Alex H machinist h 76 Dart-
" Andrew jeweler h 68 Willow
Helford Joseph pedler h 10 Inez ct
Helgerson Carl carpenter rms 168 Clifford
" John carpenter 204 Blackstone h do
Helin Gustaf tailor h 34 Pearl
" John LeB weaver bds 67 Julian
Heller Anna Louise telephone operator Union Station bds 43 Frankfort
" Gelles J h 43 Frankfort
" Jacob pedler h 23 Staniford
" Joseph jewelry jobber 139 Mathewson rm 702 bds 211 Blackstone
" L & Son precious stones 212 Union rm 601
" Marcus grocer h 211 Blackstone
" Sarah widow h 243 Willard av

R. I. Printing Co. Fine Job Printing No. 60 Weybosset Street

Helleran Ingvold silversmith rms 84 Algonquin
Helliwell see Halliwell
Hellman C & Co hat mfrs 74 N Main rm 10 h 24 Frank
" Michael C (C Hellman & Co) 74 N Main rm 10 bds 24 Frank
" Milton enameler h 11 Robinson
Hellstrom Edwin painter bds 168 Clifford
" Henry blacksmith rms 168 Clifford
Helm Annie S widow of T Max h 57 Dora
" David H moulder h 878 Broad
" George operative bds 57 Dora [h do
Helman Max dry goods 24 Robinson
" Morris jeweler bds 43 Hawes
" Simon laborer h 43 Hawes
Helme Daniel W driver 380 Westminster h 13 Division
" Elizabeth died February 4 1905
" Harriet B clerk bds 284 Ives
" Pansie L bookkeeper 94 Pine bds 13 Division
" Rosanna widow bds 97 Manton av
Helmer Irving J conductor N Y N H & H R R h 11 Pallas
HELMER WILLIAM A reg pharmacist 92 Chestnut—see page 1515
Helms Caroline widow of Joseph h 32 Stampers
" Catharine M widow of William W h 72 Meeting
" Cathalena M Mrs h 98 Meeting
" William W died March 5 1905
Helstron Edwin laborer bds 168 Clifford
" Henrick laborer bds 168 Clifford
Heltzen Axel E fireman h 2 Mt Vernon
" Charles L engineer h 497 Morris av
" C Walter clerk 301 W Exchange bds 497 Morris av
" Oscar L student 503 Industrial Trust bldg bds 497 Morris av [Harold
Heltzer Hartman rubberworker h 18
Helwig Arthur clerk bds 145 Benedict
" Harry clerk bds 145 Benedict [edict
" Lena widow of Arthur W h 145 Ben-
Hemberg Harry R jeweler b 102 Federal
" Roger W stone setter bds 102 Federal
Hemenway Benjamin H jeweler h 65 Borden
" Herbert L (Horton & Hemenway) 86 Weybosset rm 6 h at Edgewood
" Herbert L bookkeeper 204 Union Trust bldg h at Auburn
" Silas A A toolmaker h 14 Hawthorne
Hemingway Albert weaver h 174 Wallace
" George gateman h 903 N Main
" George J apprentice bds 903 N Main
" Sarah E Mrs ladies' hairdresser 625 Westminster h do
Hemlock Martin laborer bds 66 Ship
Hemmerle Arthur draughtsman rms 323 Plainfield
Hempel Charles W salesman 183 Eddy h at N Attleboro Mass
" William F overseer h 50 Pocasset av
Henault Alexandre carpenter h 9 Audrey
" James A weaver h 7 Audrey
" Romeo painter bds 9 Audrey
Henchey John butler 66 Power bds do
Hency Hannah widow h Power c Roger
Hendelmeyer Max carpenter h 45 Homestead av
Henderson Alice Mrs h 83 Washington
" Charity widow h 8 Livermore
" Donald clerk 631 Westminster bds do
" Elizabeth D Mrs h 165 Arlington av
" George clothing etc 631 Westminster bds do
" George M carpenter h 1178 N Main
" Harriet widow of Arthur h 258 India
" Hiram W bds 85 America
" Isam H laborer h 95 Benedict
" James buyer 243 Westminster h 124 Vinton
" James C clerk City Messenger's office bds 165 Arlington av

Henderson
" James H jeweler h rear 19 Liberty
" James J printer bds 938 Manton av
" James M barber 408 Broad h 41 Constitution
" James R salesman h 103 South
" John carpenter St Vincent Infant Asylum
" John operative h 49 Dora
" John A carpenter h 50 Nashua
" Joseph journalist bds 49 Central
" Joseph B (A Emerson & Co) 176 W Exchange h at Brookline Mass
" Louis P F carpenter b 1178 N Main
" Mae Mrs bds 145 Cranston
" Martha S Mrs bds 62 Salina
" Philip plumber bds 173 Pine
" William H conductor N Y N H & H R R h 17 Hillside av
" William H Mrs h 150 Clifford
" William T foreman 564 Eddy h 320 Swan
Hendley Lavina Mrs h 225 Meeting
Hendrick Asa F removed to Bristol
" Elmer A h 33 Almy [chester av
" Elvin O butter and eggs h 22 Dor-
" Herbert teamster h 9 Sophia
" Manuel carpenter h 88 Early
" Susie B nurse 128 Sutton [tucket
" Walter E clerk 21 Dyer h at Paw-
Hendrickson Gustave A grocer 180 Thurav h 186 do
" Henry at Gorham's h 197 Ocean
" Henry jeweler rms 15 Hospital
" Herman painter h 11 Mountain
" John (laborer) died September 23 1904
" John teamster h 97 Hospital
" Louis operative h 12 Alma
" Oscar laborer bds 11 Mountain
Hendson George J driver 243 Westminster
Henius Antonio porter 263 Westminster bds 43 Fremont
" Arthur (Bruhl Bros & Co) 184 Washington h 3 Reservoir av
" Flora clerk 184 Washington bds 5 Reservoir av [Reservoir av
" Henry salesman 184 Washington h 5
" Salina widow of Isador h 5 Columbus Park [Park
" William ins agt bds 5 Columbus
Henkel Louis tailor h 33 Robinson
" Robert prop 531 N Main h 508 do
Henken Diedrich h 179 Pearl
Henley Charles A machinist h 33 Maple
" Frances E Miss draughtsman h 33 Maple
" Herbert clerk 109 Westminster bds 16 Bassett
" John laborer h 459 Fountain
" J Walter ins agt h 124 Chapin av
Henlin Louise widow bds 602 Academy a
Henneberry Henrietta nurse Butler Hospital bds do
Hennesey Abby wid of John b 228 Ives
" Alice J bookkeeper 243 Wickenden bds 2 Thayer
" Anna M cashier bds 75 Lippitt
" Annie widow h 231 Power
" Daniel F teamster h 57 Sisson
" Elizabeth clerk bds 75 Lippitt
" Eugene J coremaker bds 67 Pekin
" Frank expressman h 36 Arnold
" Frank weaver bds 992 Manton av
" Harry apprentice bds 347 Prairie av
" Harry jeweler rms 11 Claverick
" James (M F & J Hennesey) 44 Arnold h 10 E George
" James clerk 164 Charles bds 172 do
" James driver h 22 Walling
" James laborer h 538 Douglas av
" Jeremiah laborer h 14 Cargill
" Jeremiah machinist bds 67 Pekin
" John laborer h 236 Richmond
" John F electro plater bds 75 Lippitt
" John F jeweler h 228 Ives

Central Trust Co. HOME DEPOSIT BANK SYSTEM, 171 Westminster St.

Hennesey
" John H jeweler h 175 Burnside
" John H police Station 2 h 8 Goddard
" John M h 67 Pekin
" John M jr machinist bds 67 Pekin
" Margaret widow of Frank W h 339 Carpenter
" Margaret E h 47 Helme
" Mary widow of Morris h 2 Thayer
" Mary G nurse R I Hospital bds 257 Broadway
" Mary J Miss h 75 Lippitt [vilion av
" Maurice J foreman 65 Eddy h 222 Pa-
" Michael h 95 Diamond
" Michael laborer h 442 Atwells av
" Michael F (M F & J Hennessey) 44 Arnold h 138 Governor
" Michael W h 47 Helme
" M F & J laundry 44 Arnold
" Nellie Mrs h 105 Crary
" Owen bds 75 Lippitt
" Owen liquors 4 Hedley h 9 Howell
" Peter foreman Summer cor Meadow h 347 Prairie av
" Richard lithographer h 230 Plain
" Sara M teacher Berkshire st school bds 26 Congdon
" Thomas laundry bds 138 Governor
" Thomas H (Kranz & Co) 102 Friendship h 54 Hanover
" William teamster bds 32 Putnam
" William (Hennessey & Hogan) 94 Pine h 223 Rhodes
" William M teamster h 75 Lippitt
" & Logan (Wm Hennessey, Wm J Logan) props H & L Laundry 94 Pine
" see also Fennessey
Hennig William operative h 17 Elmdale a
Hennigan Bernard J waiter h 14 Rice
" Charles J polisher h 70 David
" Edward stamper h 82 Arnold
" see also Hannigan [454 Pine
Henrickson Carl foreman 100 Stewart h
" Caroline widow h 5 Paca pl
" Fritz carpenter h 15 Chester av
" see also Hendrickson
Henricson Anna S bds 15 Charles Field
Henries see Henrys
Henrikson Simon silversmith h 43 Knowles
Henrique Manuel carpenter h 88 Early
Henriques J A captain bds Narragansett Hotel [ragansett Hotel
" J Philip physician 58 Aborn bds Nar-
Henry Agnes Mrs h 9 West
" Alfred E foreman 94 Point h 84 Priscilla av
" Allen salesman 173 Canal h at Fiskeville
" Arthur E laborer bds 93 Commodore
" Benjamin F machinist h 10 Second
" Brother teacher bds 205 Fountain
" Catharine A widow of Charles L h 15 Winchester
" Charles foreman bds 111 Aborn
" Charles laborer h 93 Commodore
" Charles C silversmith h 423 Huntington av
" Charles P (C P Henry Novelty Co) 57 Sassafras h 55 do
" Charles S clerk 18 Steeple h 34 Walling
" C P Novelty Co novelties 57 Sassafras
" David A machinist bds 37 Hyat
" Edward printer h 403 Atwells av
" Eliza Mrs h 99 Canton
" Elmer B milkman h 530 Plainfield
" Everett engineer bds 358 Knight
" Florella Mrs h 115 Ford
" Frances A (widow of George O) died January 18 1905
" Francis P operative b 15 Winchester
" Frank loomfixer h 16 Lena
" Frank M supt h 84 Wilson
" George grocer 49 Brook h 55 do

Henry
" Gilbert F driver h 358 Knight
" Harriet Mrs h 23 Gladstone
" Harry laborer h 55 Corliss
" Herbert L clerk bds 417 Potter av
" Herbert L evangelist h 67 Dodge
" Horace nurse Butler Hospital bds do
" James E F physician 661 Cranston h do [Sassafras h 55 do
" James N (C P Henry Novelty Co) 57
" James W & Co (John Williams) mfg jewelers 22 Conduit h 65 Daboll
" Jane F Miss stenographer 7 Beverly bds 115 Ford
" Johanna widow bds 302 Valley
" John engineer h 851 Atwells av
" John laborer h 22 Boyd
" John E police Station 6 h 72 Pocasset av
" John E (student) rem to Maryland
" John F laborer bds 93 Commodore
" Joseph laborer h 76 Brook
" Joseph B spinner bds 72 Pocasset av
" Lyman E salesman 64 S Main bds 423 Huntington av
" Mamie J dressmaker h 851 Atwells av
" Margaret nurse St Josephs Hospital bds do
" Martha A widow of George h 242 Williams
" Mary J dressmaker h 60 Regent av
" Michael T bds 72 Pocasset av
" Minnie nurse bds 35 Charles Field
" Olive L Mrs h 216 Wickenden
" Patrick laborer rms 29½ Manton av
" Patrick A clerk 714 Atwells av h 712 do
" Patrick C driver Steamer 10 h 152 Ocean
" Peter laborer h 72 Pocasset av
" Peter B laborer h 32 Printery
" Peter C folder h 69 Abbott
" Robert clerk bds 93 Commodore
" Thomas J teamster 91 Canal h 196 Althea
" Thomas W weaver h 81 Appleton
" Walter A at car barn h 532 Plainfield
" Walter I milkman h 31 Harlam
" Walter S foreman 53 Aborn h 426 Huntington av
" William h 135 Livingstone
" William bds 661 Cranston
" William laborer h r 501 Park av
" William A carpenter h 111 Priscilla av
" William D driver bds 72 Pocasset av
" William E clerk 70 S Main
" William F clerk 382 Cranston bds 661 do [Commodore
" William J clerk 176 Weybosset bds 93
Henrys Mary bds 80 Dorchester av [av
" William R silversmith h 161 Linwood
Henson Charles clerk 35 Page bds 241 Blackstone
Henshall Joseph polisher h 25 Pleasant View av
" Mary A widow h 2 Erastus
Henshaw Charles H h 100 Bowen
" Daniel Rev rector emeritus All Saints Memorial Church h 162 Angell
" Gorham draughtsman 32 Westminster rm 67 bds 90 Burnett [bds 162 Angell
" John lawyer 42 Westminster rm 10
" Joseph G vice pres (Henry W Cooke Co) 310 R I Hospital Trust bldg bds 162 Angell
" Mary bds 125 Governor
" Mary E Mrs h 9 Geoffrey's ct
" Ophelia L widow of Richmond h 90 Burnett
Henson Carrie J dressmaker h rear 3 N Court
" Charity A laundress h 8 Livermore
" Letitia widow of William H nurse h r 3 N Court
" Llewellyn L Rev pastor Cranston st Baptist Church h 81 Parade
" see also Hanson and Arnzen

Crutches, Trusses, Supporters, FOR SALE BY GEO. L. CLAFLIN COMPANY

Henthorn Abraham collector 400 Westminster h 29 Regent av
" John B apprentice bds 96 Larch
" John T h 96 Larch
Hentz Walter B painter h 18 Danforth
Heorline Herman F comber bds 1 Downes block
Hepburn Andrew clerk bds 723 Potter av
" Frank helper h 592 Wickenden [av
" Patrick rubber worker b 71 Elmwood
" Peter laborer bds 243 Dexter
Heppenstall Annie Mrs widow of Hirst h 47 Vandewater
Heptonstall George S salesman 244 Westminster h 11 Messenger
" Helen clerk 37 Weybosset rm 9 bds 11 Messenger
Herbener Henry M student bds 108 Daboll
" John H insurance 400 Westminster rm 403 h 108 Daboll
Herbert Alfred C clerk 243 Westminster rms 124 S Main
" Arthur C removed to Seekonk Mass
" Frank E stenographer 17 N Main h 202 Longfellow
" George H.roller coverer bds 42 Joslin
" George W & Co electricians 75 Westminster rm 17 h 63 Glenham
" Henry clerk 135 Canal h at Pawtucket
" Louis laborer h 46 Putnam
" Louisa Mrs h 35 Dike
" Phebe A widow of Henry C bds 719 Broad
" Rachel widow h 334 Wickenden
" William twister h 42 Joslin
Herbertt Max F hairdresser 243 Westminster h 1432 do
Herchen Arthur cook bds 103 Borden
" Joseph cook h 105 Borden
" Victor soap maker bds 103 Borden
Hercow Max cigar maker h 74 Gay
Herget Max clerk 1 Mathewson rms 106 Elm
Hering William weaver h 4 Elswald
Herion Nathalie widow of Simon h 119 Laurel Hill av
" Peter operative bds 119 Laurel Hill a
" Simon died December 16, 1904
Heritage Clarence conductor h 86 Chester av
Herlihy Timothy J quartermaster h 166 Julian
" see also Hierlihy [Williams av
Herlin Nelse bronze worker h 127 Roger
Herman Alice inspector rms 790 Westminster
" Bertha baker 345 N Main h 355 do
" Pinco Mrs h 214 Prairie av
Hermann Aleck laborer bds 25 Jones
" Byron weaver bds 66 Plainfield
" Frederick O moulder h 554 Dexter
" Harry painter h 43 Hawes
" Henry musician h 136 Harrison
" Joseph F loomfixer h 181 Admiral
" Margaret Mrs nurse bds 120 Woodward rd
" Max laborer h 60 Gay
" William H shoemaker h rear 71 Ruggles
" William J clerk 109 Westminster h 43 Harrison
" see also Herrmann
Hermansen Agnette h 388 Public
" Emil gardener h 65 Ford
" Otto at B & S bds 18 Zone
Hern Margaret Miss h 336 Chalkstone av
" see also Ahearn, Hearn, Hurn and O'Hearn [av
Hero John G loomfixer h 31 Dorchester
" John W weaver bds 31 Dorchester av
Herold Charles S silversmith bds 38 Rye
" Henrietta removed to Attleboro Mass
" Paul F baker 864 Broad h 10 Quince
Heron Charles machinist h 14 Zone
" Daniel laborer h 13 Staniford

Heron

" James driver h 36 Borden
" James teamster h 696 Plainfield
" John F laborer h 165 Alverson av
" Joseph F at B & S bds 12 Miner
" Maggie widow of Frank bds 392 Eddy
" Maria J widow h 12 Miner
" Martin laborer h rear 75 Borden
" Mary widow h rear 22 Byron
" Patrick laborer bds 5 Smith
" Thomas laborer bds 44 South
" William laborer h 457 Atwells av
" see also Hearon and Herron
Heroux Napoleon carpenter h 55 Chaffee
" Omere laborer h 25 Bowdoin
" Onesime laborer h 2 Bowdoin
Herr Leib jeweler h 28 Bishop
Herreshoff Julian L, Westminster School of Languages 521 Butler Exchange h 22 Barnes
Herrick Alice Mrs 128 Bprrington
" Alvan file forger h 25 Cutler
" Alvin N (A Herrick & Co) 158 Pine h 72 Jackson
" A & Co (A N Herrick, A Sweitzer) jewelers' findings 158 Pine
" Charles F bookkeeper 263 Westminster bds 93 Burnside
" Edwin T bds 123 Courtland
" Eliza S widow h 585 Broad
" Elizabeth clerk 244 Westminster
" George E clerk 155 Canal bds 128 Courtland
" George W jeweler b 236 Rhodes
" Homer M bookkeeper 69 Point h 11 Deborah
" Louis painter rms 156 Friendship
" L M treas 201 Banigan bldg bds 153 Sutton
" Martha E Miss dressmaker h 236 Rhodes [Rhodes
" Martha M widow of George L h 236
" Richard C clerk bds 42 Harkness
" Rufus A jeweler h 106 Pond
" Shoe Co 226 Westminster
" Thomas F removed to Pawtucket
" William H marble cutter h 42 Harkness
" William H pres William H Herrick Co Inc 201 Banigan bldg 10 Weybosset h 153 Sutton
HERRICK WILLIAM H CO (Inc) Wm H Herrick pres Charles H Philbrick vice pres and sec L M Herrick treas real estate mortgages and insurance 201 Banigan bldg—see page 1424
Herring Daniel H carpenter h 37 Yorkshire
" Gustave weaver h 60 Judith [Greene
" Will M clerk 181 Weybosset rms 8
Herrmann Elizabeth S Mrs h 753 Westminster
" Charles Mrs h 406 Plain
" Henry E (McKee & Herrmann) 436 Washington h 447 do
" William shoemaker h 144 Carpenter
" see also Hermann
Herron George R (Eastman & Co) 19 Aborn h 108 Providence
" Joseph S helper h 38 Vale
" see also Hearon [wood
Hersey Albert J engraver h 149 Stan-
" Alice B stenographer The Joseph Banigan Rubber Co bds 136 B'way
" Charles D salesman 391 Westminster h 95 Doyle av [land
" Charles H barber 43 Eddy h 16 Port-
" Curtis D diecutter bds 16 Portland
" Frank W C rem to Cambridge Mass
" George D physician 148 Broad h do
" Loring E h 138 Clifford
" Maude M Mrs teacher h 27 Elma
" Ralph H jeweler h 301 Plain
" Walter H h 8 Parkside road
" William R student bds 148 Broad
Hersom Fred motor man bds 87 Congdon

James C. Goff, 31 to 49 Point St., Oven Tile and Fire Slabs of all sizes

Hertell Henrietta widow of Julius bds 152 Whitehall
Hertzsch Albien laborer h 58 Cumerford
Hervey John McD Rev pastor Second United Presbyterian church h 986 Smith
Herzog Julius weaver h 35 Terrace av
" Max stone cutter h 37 Home av
" Otto jeweler h 58 Priscilla av
Heselwood Alice stenographer Kendall Mfg Co bds 24 Dickens
" Harry machinist h 24 Dickens
" see also Haselwood
Hesketh Joseph at Gorham's h 94 David
" Robert confectionery 111 Plainfield h 13 Edna
" Sylvester polisher h 20 David
" William laborer bds 20 David
Hesler Amelia widow h 45 Gesler
" John H porter 100 Dyer h 45 Gesler
Heslin Catharine widow h 570 Prairie av
" Edward J chaser h 538 Prairie av
" Frank laborer bds 87 Crary
" Joseph clerk h 70 Allston
Hess Henry J diecutter h last on Hillside av
" John R editorial rooms "Journal" h 21 Oriole av
Hesse Joseph organist h 286 Fountain
Hetherman John clerk 166 Valley bds 36 Canton
" Joseph weaver bds 36 Canton
" Thomas laborer h 70 Barstow
" William operative bds 36 Canton
Heubach Alexander E clerk P O
Heusch William teamster h 24 Binney
Heuser George baker h 50 Laban
Heusler Emanuel removed to Germany
Heustis see Huestis
Hevrin William H driver 176 Weybosset bds at Pawtucket
Hewes see Hughes and Huse
Hewett Louise B Mrs h 101 Waterman
Hewins Christina Mrs h 18 Evergreen
" Samuel moulder h 63 Boyd
Hewiston Edward A h 1 Bark
Hewitt Bella bds 70 Carpenter
" Charles h 186 Julian
" Charles L bookkeeper h 32 DeSoto
" Charles R removed to New York city
" Elwin E motor man h 56 Daboll
" Emily J widow of Edwin P bds 76 Lexington av [av
" Frederick machinist h 936 Chalkstone
" George W boarding h 270 Pine
" Harley W Rev pastor Hammond St Advent Christian church h 23 Hammond
" Harry dressertender h 60 Melissa
" Harry D (Enterprise Mfg Co) 39 Charles h 186 Julian
" Harry S currier h Lincoln av near Grotto av
" Joseph M currier h 496 Douglas av
" Peter machinist bds 902 Chalkstone av
" Sarah bds 16 Harkness
Hewlett George W salesman b 12 Durfee
" George W L clerk h 12 Durfee
" Ira h 279½ Thayer
" see also Hulatt
Hey Daniel C (John Rollinson & Co) 97 Dyer h at E Providence
" see also Haigh and Hay
Heydon see Hayden
Heyle Fred rubberworker h 119 River av
Heywood Arthur H at B & S bds 7 Young av
" Charles tinsmith h 65 Evergreen
" Edward at B & S bds 7 Young av
" George F salesman 326 S Water h 371 Angell
" George S salesman h 9 Wesleyan av
" Herbert clerk 109 Westminster h 138 Magnolia
" John clerk at B & S h 7 Young av
" Thomas H grocer 308 and 310 Pocasset av h 549 Union av

Heywood

" see also Hayward
Heyworth Edith E teacher Covell st school bds 451 Plainfield
" George S salesman h 9 Wesleyan av
" James weaver h 10 Handy [erside
" John B painter 213 S Main h at Riv-
Hghvest Joel laborer bds 275 Eaton
Hibbard Mary A widow h 35 Corliss
" Nathaniel physician 304 Potter av h do [Vernon
" Susan A R widow of Charles h 78
Hibbardson Bernard at Gorham's rms 34 Carter
Hibberd Arthur painter h 49 Riverdale
" Herbert J boilermaker bds 49 Riverdale [Trust Co bds 11 Alger av
Hibbert G Burton clerk R I Hospital
" William file forger h 11 Alger av
Hibbitts Francis L foreman bds 85 Ashburton
" John engineer h 85 Ashburton
Hickey Charles jeweler bds 20 Hamburg av
" Daniel salesman bds 73 Chestnut
" Ellen widow of John h 47 Bishop
" Hannah M Miss variety 71 Hope h do
" Harry M police Station 4 h 148 Althea
" James laborer h 21 Victor
" James operative bds 75 Oak
" James teamster 41 Canal
" James A liquors 98 N Main bds 54 Brook [wood
" James J dressertender h 111 Lock-
" John carpenter h 4 Munroe
" John lineman bds 24 Hyat
" John B janitor h 2 Coleridge ct
" John E & Co liquors 1782 Westminster and 263 S Main h at E Prov
" John J grocer 191 Douglas av h 193 do
" John J light trimmer h 501 Douglas a
" Joseph clerk 461 Pine bds 20 Hamburg av
" Joseph R clerk 263 S Main h 36 John
" J clerk 62 Weybosset
" Margaret Mrs h 6 Meadow
" Margaret A Mrs h 20 Hamburg av
" Mary widow h 201 Dean
" Michael laborer h 280 Plain
" Michael F bds 71 Hope
" Michael J jeweler h 36 John
" Nicholas H clerk 101 Weybosset h 26 Osborn
" Sarah J Miss h 39 Putnam
" Thomas overseer Steere Mills h 931 Branch av
" Thomas E clerk 102 N Main h 191 Gano
" Thomas E grocer 193 Gano h 191 do
" Thomas J weaver bds 931 Branch av
" T Edward h 92 East Manning
" William F clerk bds 20 Hamburg av
Hickie Charles E baker b 339 Prairie av
" John baker bds 339 Prairie av
" Mary L Mrs baker 300 Prairie av h 339 do
Hickler Harris baker h 46 Kane
Hickman James I coachman h 5 Cozzens row
" Rene weaver h rear 226 Plainfield
" William A foreman 328 S Water bds at E Providence
Hicks Abbie B Miss h 174 Transit
" Albert F plater bds 358 New York av
" Alice R dressmaker bds 179 Ocean
" Alison P machinist h 358 NewYork av
" A Louise died June 18 1904
" Boiler Works 614 S Main
" Charles J egg tester 13 Dyer bds 358 New York av
" Charles L rem to Petersham Mass
" Clarence J manager 49 Westminster rm 413
" Edwin N at Gorham's h 594 Prairie av

Timothy O'Connor, Stackstone Boulevard and 272 Westminster St. FLOWERS delivered in any part of the Country.

Hicks
" Elizabeth G widow of Darius h 387 Angell
" Fenner driver bds 15 Summit av
" George A bookkeeper 47 N Main h at E Providence
" George A jeweler h 85 Wood
" Henry E pattern finisher bds 24 Diamond
" James F clerk h 71 Hamlin
" Lucian B (W L Hyde & Co) 64 Washington h 75 Beacon av
" L Annie Mrs h 121 Camp
" Mariner foreman bds 54 Vernon
" Mattie dressmaker bds 179 Ocean
" Oliver W steamfitter bds 24 Diamond
" Peter laborer h 771 Atwells av
" Ratcliffe G E lawyer 87 Weybosset room 43 bds 85 Wood [Ocean
" Rebecca A widow of Charles N h 179
" Robert laborer h 1 Bark
" Stephen P engineer h 24 Diamond
" Walter wood worker h 20 Diamond
" Walter L at Gorham's b 71 Hamlin
" Walter V stenographer bds 358 New York av [Transit
" William H agent 614 S Main h 174
Hickson see Hixon [21 h 283 Benefit
Hidden Charles H 32 Westminster rm
" H A & Sons (Charles H, Wilkins U and Walter) 32 Westminster rm 21
" John machinist h rear 16 Palmer
" Thomas C collector bds 80 Ship
" Walter 32 Westminster rm 21 h 150 Meeting [283 Benefit
" Wilkins U 32 Westminster rm 21 h
Hie John T laborer h 240 India
Hiebler Joseph at B & S b 19 Mulberry
Hierlihy Eliza widow of Jeremiah h 15 Atlantic av
" see also Herlihy
Higby Eilen F Mrs h 25 Cherry
Higginbotham Arthur silversmith h 64 Pavilion av
" Frederick laborer bds 66 Pavilion av
Higginbottom Alfred laborer h 121 Manton av
" Alfred C machinist bds r 15 Grosvenor av
Higgins Alexander rem to Pawtucket
" Alfred H foreman Nicholson File Co h 132 Wallace
" Allen Leslie clerk Joy Line S S Co h at Pawtucket
" Ambrose M clerk 55 Broadway h 957 Manton av
" Amelia Mrs bds 40 Geneva
" Andrew W bleacher bds 29 Benefit
" Ann widow h 879 Chalkstone av
" Ann widow of James h 29 Corliss
" Annie wid of John h 80 Livingstone
" Annie Miss h 1162 Chalkstone av
" Annie M Mrs h 78 Bradford
" Arthur machinist h 261 Admiral
" Augustus hoseman Hose No 4 bds 9 Woodbine
" A M bookkeeper 171 Eddy bds 9 Woodbine
" Benjamin W finisher b 99 Carpenter
" Bernard J laborer h 100 Mawney
" Bessie T dressmaker bds 71 Goddard
" Catharine milliner h 132 W Park
" Catharine A bds 71 Goddard
" Charles C rubber worker h 244 Globe
" Charles K bookkeeper 37 Weybosset rm 1 h 223 Doyle av
" Charles W removed to Edgewood
" Charles W 2d patrol driver police Station 4 h 17 Alger av
" Charles W jr physician 2 George h do
" Della widow h 575 Hartford av
" Dennis watchman h 198 Lockwood
" Edmond driver 244 Westminster bds 132 W Park
" Edwin A porter 40 Dorrance h 128 Sheldon

Higgins
" Edwin F agt 402 S Water h 41 Charles Field [side
" Ernest engraver 183 Eddy h at River-
" Eugene bookbinder h 21 Polk
" Farrell J laborer bds 874 Branch av
" Farrell J lineman bds 874 Branch av
" Frank P stamper h 180 Potter av
" Frederick F removed to E Prov
" Frederick T electro plater bds 1424 Broad
" George blacksmith h 22 Wayne
" George B blacksmith h 9 Woodbine
" George T clerk 148 Charles bds 43 Evergreen
" Hannah widow of Michael b 21 Edna
" Harriet A bookkeeper b 957 Manton a
" Harry D floorwalker 176 Weybosset bds 2 George
" Harry S private sec to postmaster P O bds 64 Meeting
" Henry C jr clerk 87 Westminster 2nd floor bds 414 Friendship
" Henry T laborer b 1950 Westminster
" Howard L carpenter h 290 Williams
" Hugh operative bds 80 Livingstone
" James at B & S h 174 Holden
" James driver 9 Codding
" James laborer bds 60 Smithfield av
" James laborer h 89 Cromwell
" James teamster bds 75 Wayne
" James teamster bds 80 Livingstone
" James E removed to E Greenwich
" James H bookbinder bds 29 Corliss
" James H ins agt h 35 Walling
" James H lawyer 321 Banigan bldg h at Pawtucket
" Jennie A milliner 279 Weybosset h do
" Jeremiah weaver h rear 26 Atwood
" John barber 753 Eddy b 118 Burnside
" John clerk h rear 108 Calverley
" John driver 243 Westminster
" John fireman h 118 Burnside
" John laborer bds 74 Smithfield av
" John laborer h 55 Silver Spring
" John laborer bds 175 Charles
" John laborer h 18 Francisco
" John laborer bds 129 Hospital
" John machinist h 8 Spencer
" John packer 243 Westminster h 114 Calverley
" John B tel operator Board of Trade bldg rms 3 Greene
" John D laborer bds 21 Calais
" John F h 117 Thayer
" John F carrier N station P O h 29 Corliss
" John F machinist bds 22 Wayne
" John F machinist h 383 Sayles
" John F (teamster) removed to New York city
" John F Mrs dressmaker h 383 Sayles
" John R clerk h 58 Wendell
" John T machinist h 73 Felix
" John W polisher h 279 Weybosset
" Joseph A coal 9 Broad h 12 Hammond
" J Herbert (J H Higgins & Co) 55 Broadway h 22 Carlisle
HIGGINS J H & CO (J Herbert Higgins) scrap iron etc 55 to 65 Broadway—see page 1602 [llams
" Mary widow of William h 343 Wil-
" Mary, Sarah and Theresa Misses h 24 Hyat
" Mary A h 71 Goddard
" Michael h 21 Calais
" Michael fireman h 70 Borden
" Michael H laborer h 34 Seekonk
" Michael J asst road master Union Station h 260 Union av
" Michael J salesman Kinsley av cor Sims av h 12 Wyatt
" M Joseph h 1424 Broad
" Patrick clerk 9 Codding h 75 Wayne
" Patrick fireman h 61 Borden
" Patrick laborer bds 18 Francisco

LOOSE LEAF CARD SYSTEMS and LEDGERS carried in stock by
E. L. FREEMAN & SONS, 5 Westminster St.

Higgins
" Patrick laborer bds 9 Powder Mill
" Patrick J laborer bds 21 Calais
" Philip J at B & S bds 108 Calverley
HIGGINS RICHARD (Mount Pleasant Greenhouses) 217 Academy av h 16 Beaufort—see page 1497
" Robert operative bds 80 Livingstone
" Robert S carpenter h 56 John
" Robert W clerk 110 Westminster h 47 Hammond
" Robert Wright clerk Gorham Mfg Co h 26 Carter
" Sarah E Miss h 24 Hyat
" Sarah L widow h 74 Admiral
" Thomas clerk Gorham Mfg Co
" Thomas harnessmaker 173 N Main h 260 do
" Thomas jeweler bds 21 Sheldon
" Thomas porter 835 Westminster bds 950 do
" Thomas A clerk h 17 Alger av
" Thomas D driver 68 Weybosset b 25 Roger Williams av
" Thomas J clerk 68 Weybosset bds 29 Corliss
" Timothy carpenter bds 55 Elm
" William laborer bds 33 Hanover
" William E salesman 100 Dyer h 166 Washington av
" William F boilermaker h 31 Regent a
" William F police Station 1 bds 9 Woodbine
" William F bds 35 Walling
" William H operative bds 74 Admiral
" William H physician 144 Dexter h 43 Wendell
" William H salesman bds 24 Sheldon
" William J salesman 17 Jackson h at Edgewood
" William W purchasing agt Gorham Mfg Co h 60 Vineyard
" Zeda A postal clerk h 38 Carter
Higginson Russell jeweler h 2 Pontiac
" Thomas H engineer 301 W Exchange bds 66 Priscilla av
" William H laborer h 335 Dexter
Higgs Arthur R operative bds 291 Admiral
" T Edson operative bds 291 Admiral
" William B machinist h 3 Walling
" William E overseer h 291 Admiral
High Art Tailoring Co tailors 74 Weybosset rm 4
HIGH STREET BANK, E Allen cashier 846 Westminster—see page 1420
Higham Alfred laborer bds 420 Harris a
" Catharine Mrs h 32 Turner
" Edmund C machinist h 571 Harris av
" Frederick laborer h 32 Turner
" Jane widow bds 10 Rockingham
" John laborer bds 420 Harris av
" Mary A (widow of James) died March 25 1905
" Ormrod printer h 420 Harris av
" William painter bds rear 22 Barre
" William printer h 420 Harris av
Highet Ada C nurse bds 19 Winsor
Highland House 11 W Park
" Thomas at Gorham's h 103 Aborn
" Walter C 166 Westminster h at Pawtucket
" see also Hyland
Higley George cook rms 1 Greenman la
Higney Charles A clerk 20 Broad rms 29 Elbow
" Edward A Rev h 38 State
" Francis H police Station 7 h 124 Burrington
" James laborer bds 62 Bush
Higson James grocer 590 N Main h 588 do
Hilbner Frank h 302 Lowell av
Hiland Peter tailor h 324 Plain
Hildebrand Charles W butcher h 2 Swift
Hildebrandt Carl (Geduldig & Hildebrandt) 103 Westminster h 201 Gallup

Hildebrandt
" Oswald jeweler bds 19 St James
Hilding John cooper bds 706 Public
HILDRETH FRANK E sewing machines 858 Westminster h 21 Frank—see page 1525 [nins
" James F clerk 288 Dyer h 97 E Man-
" Walter H hoseman Hose 3 rms do
Hildrum Gustav moulder h 204 Douglas av
Hiley Abraham died December 2 1904
" John pattern maker h 29 Steere av
Hill Albert machinist bds 158 Clifford
" Albert J jeweler h 21 Providence
" Alfred I toolmaker h 69 River av
" Alonzo foreman h 1210 Smith
" Amanda M widow of Rev E S h 102 Ring [Jenkins
" Anna F widow of Edwin M h 132
" Annie G widow of Ellis h 132 Jewett
" Annie M wid of Alexander h 20 Amy
HILL ARTHUR EATON architect 615 Banigan bldg h 111 Ocean—see page 1585
" Arthur H silversmith h 82 Whittier a
" Benjamin ins agt 425 Banigan bldg h 17 Hempstead
" Bernard G clerk Westminster corner Mathewson bds 413 Friendship
" Bridget widow of William D h 55 Arnold
" Charles laborer h 54 Logan av
HILL CHARLES E mortgage broker 335 Westminster rms 44 and 45 h 243 Knight—see page 1459
" Charles F operator Fire Alarm Telegraph Central Fire Station h 191 Pleasant
" Curtis E clerk Nat Bank of Commerce bds 132 Jenkins
" Daniel machinist h 1138 Smith
" Eben clerk 90 Pine h 72 Rugby
" Edith L teacher Normal school bds at Woonsocket
" Edward J weaver h 18 Vandewater
" Edward K consult'g engineer Charles cor Cross h at Worcester Mass
" Edwin N painter h 294 Broad apt 22
" Eliza A Mrs h 212 Cranston
" Eliza A Mrs h r 124 Summer
" Elizabeth C widow of Thomas J h 42 Lockwood [Fountain
" Emma widow of Lysander bds 466
" Eugene S provisions 89 Stweart h 46 Summer [and School bds do
" Fannie Mrs cottage mgr State Home
" Frances widow h 188 Howell
" Frank florist bds 5 Hidden
" Frank A cashier 75 Westminster rm 5 bds at E Providence [entry
" Fred H foreman 47 Charles h at Cov-
" Frederick B Rev asst pastor Central Congregational church bds 20 Diman place
" Frederick G patternmaker b 20 Amy
" George H die cutter h 413 Friendship
" George H engraver bds 139 Burnett
" George H laborer h r 21 Burgess
" George H teamster h 39 Brattle
" George S motor man h 112 Eastwood a
" George W coachman bds 63 John
" Harry loomfixer bds 161 Laban
" Harry sheet iron worker bds rear 172 S Main
" Harry L jeweler bds 310 Willard av
" Helen M saleslady 275 Westminster b 69 River av
" Holden O dept chief Fire Dept Central Station h 21 Constitution
" Ida Rand teacher piano b 336 Benefit
" Isabell Mrs dressmaker h 130 Laurel Hill av
" Israel pedler h 109 Point
" James clerk 31 Market sq rm 14 bds 171 Mongomery av

Only Modern Market—Prov. Public Market Co.

HILL JAMES MFG CO, James B Law pres Edward J Law sec and treas galvanizing and tinning Sprague, Fuller and 56 Westfield—see page 1470
" James H overseer Fletcher Mfg Co h at Coventry [50 Heath
" James L gateman Union Station h
" John cloth inspector h 161 Laban
" John helper h 27 Mowry
" John E prof B U h 86 Taber av
" John H machinist h 236 Pleasant
" John J carpenter h 119 W Clifford
" John M machinist h 28 Diamond
" John S laborer h 39 Fillmore
" Joseph engineer h 47 Grand
" Joseph jeweler h 202 Whittier av
" Joseph C decorator bds 85 Bradford
" Josiah silversmith h 48 Jefferson
" Lester S physician 225 Broad h 221 do
" Lester S jr student bds 221 Broad
" Lois E Miss teacher of violin h 17 Hempstead
" Louis h 130 Penn
" Mabel Mrs bds 31 Carpenter
" Manton H tinsmith h r 172 S Main
" Mary L milliner bds 55 Arnold
" Matthew janitor 520 Hope bds do
" Merrill J bds 22 Halsey
" Moses P waiter rms 9 Angle
HILL OLIN real estate and ins agt 908 Banigan bldg h 11 Summit av—see page 1435
" Ora motor man bds 76 Ralph
" Paul bds 126 Codding
" Prescott student bds 221 Broad
" Reuben died June 18 1904
" Richard machinist bds 46 Parnell
" Robert removed to Cambridge Mass
" Robert G foreman 144 Westminster h 32 Broom
" Roland bds 46 Parnell
" Samuel weaver h 72 Unit
" Sarah A widow h 46 Parnell
" Sarah A Mrs died March 3 1905
" Sarah E Mrs h 106 Benedict
" Silas weaver h 150 Langdon
" Susan W Mrs h 787 Eddy
" Susie stenographer bds 66 Tanner
" Walter H machinist h 7 Loveday
" William bds 42 Angell
" William laborer h 741 Potter av
" William florist h 5 Hidden
" William B h 35 Corinth
" William C carpenter bds 42 Covell
" William H clerk 155 Canal h 40 Angell
" William H milk dealer h 122 Farmington av
" William J weaver h 17 Langdon
" William P machinist h 23 Barrows
" William R bookkeeper bds 601 N Main
Hillam John overseer 166 Valley h 104 Whittier av
Hillard Annie Mrs clerk 244 Westminster bds 692 do [French
Hillberg Frederick A silversmith h 12
" Hilda widow bds 10 French
" William I polisher h 10 French
Hiller Ira R supt 29 Weybosset rm 45 rms 9 Hayes
" Joseph L bds 34 Armington av
" William jeweler rms 121 Clifford
Hillerly John laborer h 154 Clifford
Hillery Fred A Rev mgr 212 Oxford h 83 Ashmont
" Fred A jr printer bds 83 Ashmont
Hillfrech John P florist h 44 Oak
Hilliard Carlos G interne R I Hospital bds do
" Robert laborer h 34 Monticello [ton
Hilier Alice H Mrs dressmaker h 10 Lin-
" Charles dressertender h 33 Merino lane
" Helen A Mrs dressmaker h 1195 Chalkstone av

Hilier
" see also Hillyer [non
Hillman Albert E weaver h 11 Concan-
" Charles E ins agt h 38 Rye
" Edwin R foreman h 60 Woodward rd
" Emma (widow of Luke) died April 14 1904
" Fred engineer bds 144 Delaine
" Matilda C widow bds 67 Howell
" Rose Mme manicure 426 Caesar Misch bldg
" Willard L W bookkeeper 174 Washington h 57 Hamilton [Wendell
" William A foreman 16 Diamond h 23
Hills Arthur S machinist 228 Aborn bds at Arlington
" Caroline F Mrs h 274 Weybosset
" Charles B teacher of violin bds 63 W Clifford
" Fannie L Mrs h 63 W Clifford
" Frank Mrs nurse h 115 Howell
" Fred T salesman 68 W Exchange h 80 Daboll [Vinton
" Horace B clerk 251 Weybosset h 127
" James F supt 228 Aborn h at Arlington
" Margaret E Mrs h 25 Howard
" Penelope Mrs bds 123 Elmwood av
" Walter E machinist 228 Aborn h at Arlington [h at Pawtucket
" William F compositor 63 Washington
Hillstrand E M Mrs bds 57 Hamilton
Hillstrom Gustaf butterine maker h 151 Potter av
Hillyer Louise B bds 45 Angell
Hilman see Hillman
Hilse Augustus operative bds 75 Oak
Hilsebusch Annie E clerk 244 Westminster bds 385 Pine
" Arthur F clerk 183 Union bds 385 Pine
" Harry W (Gem Publishing Co) 21 Custom House st h 1152 N Main
" Jennie Mrs h 385 Pine
" Jennie R clerk bds 385 Pine
Hilton Alton E laborer h 22 Hayward
" Amalia M Mrs variety 77 Ocean h 101 do
" Arthur G painter h 101 Ocean
" Charles operative h 27 Laban
" Clara h 61 Battey
" Edward E janitor bds 134 Codding
" Edward E machinist h 182 Gano
" Eliza Mrs h 431 Washington
" Frederick machinist bds 540 Valley
" George E porter bds 134 Codding
" Howard K (Hilton & Jackson) 75 Westminster rm 41 h 37 Cushing
" John machinist h 36 Nichols
" John died November 20 1904 [Meader
" John B bookkeeper "Telegram" h 23
" Parkman F designer h 1111 Westminster
" Sarah widow bds 1200 Westminster
" Thomas G paver h 27 Dart
" William H foreman 86 Weybosset rm 36 h 11 Staniford
" & Jackson (H K Hilton, F E Jackson) architects 75 Westminster rm 41 [Messer
Himes Albert H clerk 24 Peck h 24
" Alonzo clerk 311 Weybosset h 30 Seekell [Union h do
" Alonzo R proprietor St James Hotel 41
" Charles E clerk bds 30 Seekell
" Elmer F & Co cigars etc 24 Peck h 24 Messer [Wall's pl
" Joseph A clerk 311 Weybosset h 6
" Leon h 185 Governor
" Mary E dressmaker h 31 Battey
" Thomas G coachman h 523 Public
" Thomas P treasurer h 71 Updike
Himilfarb Morris tailor 23 Page h 10½ Paca pl
Hinchey John laborer bds 130 Point
" Patrick J teamster 261 Canal h 37 Royal

Oven Tile and Fire Slabs, MANCHESTER & HUDSON 55 Point Street

Hinchman Benjamin J photo engraver h 663 Public
Hinckley Charles E fireman h 383 Branch av
" Charles Hervey, E & P Express h 206 New York av
" David R piper h 43 Bridgham
" Ethel A clerk bds 43 Bridgham
" Frank L lawyer 15 Westminster rm 410 bds 37 Manning
" George C clerk h 34 Taber av
" Herbert F (Taylor, Symonds & Co) 96 Weybosset h 37 Manning
" Lucy E stenographer bds 43 Bridgham
" Mabel Earle Williams music teacher h 206 New York av
" Marshall B machinist h 1 Aplin ct
" N George engineer bds 163 Union av
" Stephen F conductor h 258 Williams
Hincks Elizabeth R Mrs prop 16 Conrad bldg h 589 Broad
" William S physician 589 Broad h do
Hindelmeyer Max carpenter h 45 Homestead av [land
Hindle Alice A housekeeper 170 Court-
" David H plumber 15 Cranston h at Norwood
" Frank R (Murphy & Hindle) 146 Westminster h 232 Doyle av
" Joseph plumber h 48 Canton
" Samuel conductor h 62 Sassafras
" Simon grocer 132 Livingstone h 130 do
" Simon machinist bds 51 Fairmount av
" Sophronie A Miss removed to Lawrence Mass
" Thomas liquors 99 Valley h 110 do
" William physician 160 Broad h do
Hindlian Misak clerk b 34 Quaid
" Sarkis laborer h 34 Quaid
Hindmarsh George M police Station 3 h 197 Calla [h 208 Adelaide av
Hinds Eliza M widow of Frederick B
" Ellen M bds 103 Governor
" Henry P foreman h 1122 Westminster
" James G harnessmaker h 62 Lippitt
" Leonard patternmaker h 73 Pontiac
" Sumner W h 76 Sackett
" William H reg phar 97 Governor h 103 do [h 29 W Clifford
Hine Henry W janitor Masonic Temple
" Sarah J Mrs h 382 Public
Hines Annie widow h 78 Winter
" Augustus removed to Johnston
" David J (U S A) bds 116 Jewett
" Edward J (Hines & McMann)) 21 Chapel h 32 Courtland [Jewett
" Eliza E widow of Matthew h 116
" Frederick laborer h 175 Willow
" James porter 129 Canal bds 265 N Main [Oaklawn
" James G bookkeeper 419 Eddy bds at
" John B carpenter bds 819 Atwells av
" John F clerk bds 78 Winter
" Katherine T bds 245 Federal
" Minnie E widow of Thomas bds 206 Carpenter
" Patrick painter h 65 Valley
" Thomas driver 313 N Main b 37 Flora
" William carpenter h 819 Atwells av
" & McMann (Edward J Hines, James McMann) liquors 21 Chapel
" see also Hinds, Hynds and Hynes
Hing Charles C eating house 30½ Page
" Moy restaurant 347 Weybosset h do
" Wee Hah & Co eating house 29 Page
Hinkley Edith H bookkeeper bds 286 Friendship
Hinkston Frank T photographer bds 198 Broad [ster
Hinterland Henry clerk h 1694 Westmin-
Hintlian Seth toolmaker bds 18 Zone
Hinton Eunice A Miss chainmaker 435 Westminster rm 15 bds 223 Broad
Hintze Julius E A clerk h 186 Sackett
Hinz Detlev laborer h 13 Horton
" Henry G operative h 19 Vaughan
Hipkiss Charles variety 76 Blackstone h do
Hippard George bds 287 Carpenter
Hird Frank A machinist h 16 Fern
" John combmaker h 343 Manton av
" Joseph T second hand h 3 Kossuth
" Mary A widow of Benjamin h 343 Manton av
" see also Heard and Hurd
Hirons see Irons
Hirsch Bernard driver h 78 Alverson av
" Edward salesman h 190 Chalkstone av
" Ferdinand weaver h 135 Ticknor
" Martha A clerk 18 Steeple h rear 28 Melissa
" Oscar F weaver h 135 Ticknor
" Samuel laborer h 10 Alma
Hirschfield Isaac tailor h 354 N Main
" Jacob tailor h 14 Star
Hirschthritt Adolph jeweler bds 10 Alma
" Rosa widow h 10 Alma
Hirshson Esther C dressmaker h 226 Broad
" Jacob silver burnisher h 236 Broad
Hirst Arthur E weaver h 77 Joslin
" Charles operative bds 113 Manton av
" John R loomfixer h 31 Yale av
" Oliver G laborer bds 294 Althea
" see also Hurst
Hirtle Jason D clerk 104 Eddy rms 6 Abbott Park pl
Hirvi Gabriel tailor 2 Market sq bds 57 Hamilton [Ocean
Hiscox Charles P carpet cleaner h 160
" James ins agt h 145 Somerset
" Lila M stenographer 115 Wickenden bds at Riverside
Hislop Margaret E nurse 62 Jackson bds do
Hitchcock Albert W inspector 815 Banigan bldg h 63 Pitman
" Alva A clerk 179 Dean h 253 Federal
" Alva S mgr 68 W Exchange h 50 Arch
" Charles R foreman 355 Valley h 32 Hendrick
" Ernest at B & S h 10 Bergen
" Ethel L teacher Africa st school bds 253 Federal
" Lovisa S Mrs nurse Dexter Asylum bds do
" Myra widow h 52 Myrtle [1265 Eddy
Hitz Charles cornice worker 9 Calla h
" Joseph clerk bds 43 Potter av
Hixon Fred laborer rms 136 Friendship
HIXON W R veterinary surgeon 87 Hunt Central Falls—see page 1647
Hjelmstrom Andrew L clerk Westminster cor Mathewson b 118 Providence
" John A (Lindbald & Hjelmstrom) 427 Westminster h 118 Providence
" John A Mrs dressmaker h 118 Prov
" Sven patternmaker h 369 Weybosset
Hlavtur John weaver h 26 McDonough
Hliva John laborer bds 41 Putnam
Hoadley Alfred H gen manager Charles cor Cross bds Narragansett Hotel
" E H manager 12 Conrad bldg h 275 Morris av
" Frederick M (Ransom & Hoadley) 601 Butler Exchange h 155 Arthur av
" George W pres Charles cor Cross bds Narragansett Hotel
" M Rose Mrs bds Narragansett Hotel
Hoag Amiee B clerk bds 3 Carter
" Emily Miss h 309 Olney
" Ida C Mrs h 2 Coleridge ct
" M Antoinette Miss h 309 Olney
" see also Hogg
Hoagland Joseph F clerk 191½ Prairie av h 301 Plain
" Lindsay J hostler h 416 Fountain
Hoar Charles A clerk 24 Custom House st bds at Hampden Meadows
" Henry C engineer h 91 Battey
" John L h 6 Abbott Park pl
" Katherine saleslady 275 Westminster bds at Pawtucket

R. I. Printing Co. Fine Job Printing No. 67 Weybosset Street

Hoar

" Thomas salesman 172 Washington h 12 Abbott Park place
" Walter S washer bds 28 Puritan
" William F collector 172 Washington h 113 Calverly
" see also Horr

HOARD FREDERICK R trunks bags etc 36 Dorrance h 94 Congdon—see page 1520

Hoban Mary wid of Joseph h 7 Houghton
" Mary widow of Patrick h 48 Huntington av
" Mary widow of Thomas h 28 Marvin
" Mary Mrs h 32 Huntington av
" Patrick laborer h 175 Willow
" Richard H laborer h 28 Marvin
" Thomas operative h 28 Marvin
" Thomas plumber bds 48 Huntington av
" Thomas jr nickel plater h 28 Marvin
" William H teamster bds 28 Marvin
" William T h 200 Lockwood

Hobart Charles S reedmaker h 65 John
" Elizabeth K forewoman 31 Broad h 230 Lockwood
" E Sidney clerk M & M T Co bds 194
" Francis machinist bds 1081 Westminster
" Francis A draughtsman 99 Stewart h 1081 Westminster
" George M (Fulford & Hobart) 14 Blount bds 556 Cranston

Hobbs Abbie P widow of John C bds 32 Elm Grove av
" Edgar E removed to Rumford
" James D h 145 Sutton
" Joseph M Rev rector St Andrew's church h 199 Academy av

Hobday Arthur porter 237 Weybosset h at Cranston

Hobin Bertram clerk bds 255 Broad
" John bleacher bds 90 Diamond
" John P teamster h 162 Wendell
" Mary widow h 28 Marvin

Hobson Frank W clerk 101 Weybosset bds at Howard
" George F operative bds 528 Chalkstone av
" Henry R student bds 72 Kenyon
" Isaiah W calico printer h 623 Plainfield
" John J bartender bds 401 Orms
" J Tedbor machinist h 96 Pekin
" Louise B kindergarten bds 72 Kenyon
" Mary E widow of Charles H h 129 Alverson av
" Reuben R removed to New York City
" Samuel M reg pharmacist 322 Prairie av cor Public h 58 Stanwood
" William H clerk Nicholson File Co h 72 Kenyon

Hoch Caroline L widow bds 3 Federal
Hochberg Jacob h 43 Goddard
" Marcus laborer h 60 Hawes
Hochman Isaac dry goods 32 Robinson h 30 do
Hochstein Emil clerk 18 Page bds 62 Vandewater
" Ernest weaver h 62 Vandewater
Hodell Axel B jeweler bds 76 Central
Hodes Frank removed to Boston Mass
Hodgdon David A brakeman h 20 Sackett
" Reginald H proprietary medicines bds
Hodge E Carol teacher bds 109 Bowen
" George W chain builder bds 175 Amherst
" James F laborer bds 71 Pleasant
" John E weaver h 175 Amherst
" Joseph F weaver bds 175 Amherst

HODGE MARVIN B broker 87 Weybosset rm 52A h 10 Fisk—see page 1459
" Thomas B laborer h 384 Eddy
" Thomas E removed to Pawtucket
" William laborer h 79 E Transit
" William J waiter bds 175 Amherst

Hodges Albert B driver 69 Washington h 442 Pine
" Building and Land Co 107 Westminster
" Charles H J clerk 7 Pine h at Arlington
" Elmer C laborer bds 17 Dollar
" Everett B h 463 Friendship
" Frank B manager h 95 Peace
" Frank B jr bds 95 Peace
" George laborer h 362 S Water
" George laborer bds 362 South Water
" George J coal 172 Carpenter h 441 Fountain
" Henry chair caner h 62 Hamburg av
" James A toolmaker h 106 Wilson
" Laban provisions 19 Jackson h at Seekonk Mass
" Louis S salesman 71 Peck h at Attleboro Mass
" Mary E Miss h 463 Friendship
" Raymond G real estate agt 107 Westminster rm 3 h 451 Pine and at Warwick
" Warren M electrician h 132 Chapin av
" William B bds 463 Friendship
" William G purchasing agt 236 Butler Exchange h 136 Prairie av
" William P bds 132 Chapin av

Hodgkins Charles H foreman 17 Richmond h 183 California av
Hodgkinson Albert machinist bds r 1711 Westminster
" Earl F collector h 55 Veazie
" Elizabeth widow h 26 Zone
" Jane Mrs h rear 1711 Westminster
" John H messenger bds r 1711 Westminster
" William pedler h 7 Loveday

Hodgkiss Edwin salesman h 101 Sycamore

Hodgman William L pres 66 S Main h at E Greenwich

Hodgson Ellen M nurse R I Hospital b
" Emma F bds 77 Roanoke
" Fred W boilermaker h 62 Blackstone
" John weaver h 255 Amherst
" Joseph h 77 Roanoke
" Joseph H clerk bds 77 Roanoke
" Nathaniel painter h 168 Julian
" Nellie M nurse R I Hospital bds do
" Raymond machinist bds 117 Sabin
" Thomas W foreman Hemlock
" Wilfred helper h 246 Amherst
" William butcher 154 Delaine h 148 do
" William machinist h 246 Amherst
" William overseer bds 127 Smith

Hodnett John T clerk bds 104 Calverley
" Michael car inspector h 104 Calverley

Hodson Frederick operative h 27 Camden av
" Harriet Mrs h 3 Major
" James H clerk 1706 Westminster h at
" Mary (widow of Richard) died October 12 1904
" see also Hudson

Hoecke Paul carpenter h 90 Benevolent
Hoeffler Charles clerk 40 Dorrance
Hoeg see Hoag and Hogg
Hoel Susan M Miss h 51 Dorchester av
Hoepold William weaver h 65 Cumerford
Hoey Arthur A draughtsman bds 97 Linwood av
" John J h 97 Linwood av
" J Joseph clerk bds 97 Linwood av
" Margaret, Mother Superior Sacred Heart Academy 736 Smith
" see also Haughey and Hoye

Hofeditz Albert A draughtsman 49 Westminster rm 230 bds 51 Oxford
" Frederick rubber worker h 51 Oxford

Hoffler Charles clerk bds 371 Pine
Hoffman Albert weaver bds 679 B'way
" Alfred foreman 166 Valley
" Arno brewer h 146 Whitehall
" Charles weaver h 152 Whitehall
" Charles F salesman 155 Canal h 163 Reynolds av

Real Estate in all parts of the City at low prices **Isaac L. Goff Co., 171 Westminster St.**

Hoffman

" Edward music teacher 608 Butler Exchange bds 150 Jewett
" Esther Mrs variety 121 Calhoun av h
" Felix V tailor 432 Westminster h 295 Potter av
" Frank laborer h 78 Alverson av
" Frank operative bds 699 Harris av
" Fred brakeman bds 193 N Main
" Frel laborer h 81 Pleasant View av
" Fred overseer 166 Valley bds 699 Harris av
" Fred watchman h 89 Wadsworth
" G Russell machinist bds 24 Courtland
" Henry sausagemaker h 214 Langdon
" Henry A salesman 55 Canal h at Barrington
" Joseph pictures 62 Charles h 45 Bernon
" Julia Mrs h 140 Washington
" Lefferts S lawyer 706 Union Trust bldg h at Bristol
" Margaret F K Mrs weaver h 13 Erastus
" Max printer bds 78 Alverson av
" Max tailor 121 Calhoun av h do
" Morris agt h 546 Douglas av
" Nicholas W h 164 Ohio av
" Paul weaver bds 29 Atwood
" Paul C dressertender h 101 Tobey
" Russell machinist bds 24 Courtland
" Samuel pedler bds 60 Hawes
" Samuel pedler h 28 N Davis
" Sarah A Mrs h 99 Pearl
" Thomas pedler h 49 Homestead av
" William dressertender h 83 Sterling a
" William C C machinist h 24 Courtland
" William G mgr 5 Banigan bldg h 59 Dora
" William G jr bds 59 Dora
" William H machinist bds 24 Courtland
" William H treas Arnold Hoffman & Co inc 55 to 61 Canal h at Barrington

Hoffses Albion K P motor man h 284 Ocean
Hoffshire Bertha widow h 104 Willard av
" Joseph laborer bds 104 Willard av
Hofmayer George F grocer 95 Althea h do
" Mary (widow of William) died March
" Mary E clerk bds 95 Althea
Hofstra Auke R driver h 105 Burnside
Hogan Ann widow of John h 140 Sterling av
" Annie M clerk bds 106 Orms
" Bartholomew A conductor h 99 Silver Spring
" Catharine Miss h 53 Harold
" Charles jeweler bds 22 Ocean
" Christopher J (U S N) b 22 Ocean
" Daniel teamster h 93 Arnold
" Daniel A jeweler bds 93 Arnold
" Daniel J piper h 413 Valley
" Dennis mason h 53 Harold
" Edward janitor h 18 Claremont av
" Edward J fireman bds 18 Pomona av
" Ellen removed to Philadelphia Penn
" Ellen widow of Peter h 106 Orms
" Frank jeweler bds 22 Ocean
" George clerk bds 164 Broadway
" George machinist bds 22 Ocean
" James helper bds 413 Valley
" James B removed to Riverside
" James D student bds 18 Claremont a
" James E conductor h 6 Marvin
" James E janitor h 120 Mawney
" James H reporter "Journal" h 8 Viola
" Jeremiah J florist h 135 Livingstone
" John clerk h 128 Mawney
" John clerk bds 60 Gesler
" John laborer bds 35 Shove
" John laborer h rear 104 Calverley
" John overseer 166 Valley h 18 Pomona av

Hogan

" John A clerk 52 W Exchange h 146 Tockwotton
" John H at American Screw Co bds 106
" John J at B & S h 96 Calverley
" John J operative h 23 Douglas av
" John J teamster h 20 Calder
" John J jr operative b 23 Douglas av
" John W lawyer 4 Weybosset rms 201 to 209 h 50 Elmhurst av
" Joseph A building wrecker India cor Brook h at Riverside
" Katherin A teacher Ruggles st school bds 50 Elmhurst av
" Margaret widow of John h 35 Shove
" Martin building wrecker h 168 Point
" Martin tailor 106 Fountain h 60 Gesler
" Mary widow died December 31 1904
" Mary A Mrs h 22 Ocean
" Michael h 19 Fillmore
" Michael bds 200 O'Connell
" Michael laborer h 33 East
" Nellie widow h r 31 Merino lane
" Patrick at Gorham's bds 20 Calder
" Patrick laborer h 100 Plain
" Patrick pedler h 60 Veazie
" Patrick polisher bds 106 Mawney
" Richard F laborer bds 61 Furnace
" Richard L letter carrier North Station P O bds 50 Elmhurst av
" Thomas laborer bds 524 Washington
" Thomas mason h 7 E Transit
" Thomas E clerk bds 9 Duke
" Thomas F laborer bds 93 Arnold
" Thomas P & Co building wreckers 127 Globe h 50 Hall
" Walter jeweler h 36 Hospital
" William weaver h 30 Dutton
" William M engineer h 99 Silver Spring

Hogg Ann widow bds 30 Winthrop av
" Annie S stenographer 170 Westminster bds at N Providence
" Charlotte died September 7 1904
" Edward grocer 69 Bates h 67 do

HOGG GREENHOUSES, Theodore R Peterson prop 173 Benefit—see p 1488
" Jennie nurse h 77 Melrose
" Joseph painter h 30 Winthrop av
" Richard J grocer 1280 Chalkstone av h do
" Thomas painter 130 Delaine h 128 do
" Walter S h 34 Congdon
" William J mason rear 37 Meeting h at
" see also Hoag

Hogman John at B & S bds 184 Camden av
Hogue James laborer h rear 550 Wickenden
" Mattie widow of Frederick h 40 Hospital

Hohler Anna M widow h rear 80 Summer
" Edward laborer bds rear 80 Summer
" Frank N rem to Narragansett Pier
" Louis G h 596 Plainfield
" Theodore died July 20 1904

Hohner Alfred J salesman 58 Exchange
Hole see Hoey, Hoye and Haughey
Holle see Hoyle
Holls Anastasia widow h rear 8 Tiber
" Frank machinist h rear 8 Tiber
Hokenson Olof tailor h 252 Willard av
" Samuel machinist h 280 Plain
Holander Oscar G carpenter h 106 Gallup
Holbert Edwin M conductor h 59 Common
Holbrook Albert died December 4 1904
" A & C W (C W 2d and G A Holbrook) picker manufrs 748 N Main
" Charles L removed to Attleboro Mass
" Charles W h 392 Pine
" Charles W 2d (C W Holbrook) 748 N Main h 305 Hope
" Clara J widow of Albert h 54 Halsey
" Edgar P h 114 Farmington av
" Ellen widow h 9 Hadley ct
" Ellery bookkeeper Industrial Trust Co h at Uxbridge Mass

Surgical Instruments For Sale by *Geo. L. Claflin Company*

Holbrook
" Florence milliner bds 11 Greene
" Frank E motor man h 96 Laurel Hill av [Main h 66 Halsey
" George A (A & C W Holbrook) 748 N Main h 66 Halsey
" Helen F teacher bds 33 Hudson
" Helen M Mrs bds 11 Greene
" Herbert O 748 N Main bds 54 Halsey
" Howard F clerk 21 Weybosset h 29 Lenox av
" Joel I teamster h 865 N Main
" Julia E Mrs bds 45 Daniel av
" Mary A widow of Charles L h 52 Killingly
" Mary A Mrs dressmaker h 41 Jefferson [9 Benevolent
" M Florence bookkeeper 94 Point bds
" Robert E teamster bds 45 Daniel av
" Sarah F widow h 33 Hudson [bds do
" Susie W nurse Channing Hospital
" Walter A teamster 13 Dyer h 5 Soules av
" William teamster 13 Dyer h 142 Sabin
Holburn James W jr mgr 74 Weybosset bds at Pawtucket
Holcombe W Howard clerk b 145 Transit
" Walter S clerk 47 N Main h 145 Transit [terman bds do
Holden Abby F private school 117 Waterman
" Abraham laborer h 123 Globe
" Alfred laborer bds 11 Bergen
" Alfred G clerk 62 Weybosset h 1608 Chalkstone av
" Benjamin laborer bds 52 Logan av
" Charles H laborer h 98 Benedict
" Charles I clerk 62 Page h 176 Academy av
" Christopher laborer h 43 Milk
" Christopher L h Fruit Hill av
" Edmund polisher bds 161 Linwood av
" Edmund H painter 658 N Main h do
" Edmund H jr painter bds 658 N Main
" Edwin R Mrs h 1 Decatur sq
" Edwin W jewelry manuf 62 Page h at E Providence
" Eliza Miss h 111 Althea
" Fairfield jeweler h 132 Globe
" Frank mason bds 111 Althea
" Frank E coal 420 Butler Exchange h at Woonsocket
" George H importer of Zante soap 905 Union Trust bldg h 38 Somerset
" George J salesman 87 Weybosset rm 29 h at Warwick [Chalkstone av
" Hamer foreman 40 Sprague h 1019
" Henry C jeweler bds 346 Benefit
" Herbert machinist bds 114 Gray [man
" Hester B widow of John h 117 Water-
" Jessie H clerk Joseph Banigan Rubber Co bds 30 Congdon
" John h 158 Webster av
" John loomfixer h 45 Heath
" John F pearl worker h 315 Blackstone
" John T jeweler bds 209 Public
" Lee S (Smith & Holden Co) 24 S Water h 172 Knight [12 Perkins
" Lloyd G janitor 204 Westminster bds
" L M Mrs h 390 Friendship [Public
" Margaret widow of Thomas h 209
" Mary widow h 11 Bergen
" Mary widow of Henry h 315 Blackstone [Harrison
" Mary widow of William W h 117
" Mary A widow bds 36 Eden
" Randall C (Holden & Co) 268 Westminster h at Edgewood
" Sarah widow h 335 Washington
" Sarah widow h 161 Linwood av
" Sarah J removed to Pawtucket
" Susan Mrs h 12 Perkins
" Thomas loomfixer h 114 Gray
" Thomas H salesman bds 315 Blackstone
" Warren removed to Rehoboth Mass
" Warren B Mrs dressmaker 219 Howell h do [31 Jefferson
" William G civil engineer City Hall h

Holden
" William H clerk bds 158 Webster av
" William H driver h 10 West
" William W plumber b 315 Blackstone
" Zelotes W h 99 Waverly
" & Co (R C Holden, J Smollin) shirtmakers 263 Westminster rm 16
Holder Mathilda N widow h 321 Willard a
" William M moulder h 101 Sassafras
Holdgate Horace J died June 25 1904
" Nellie A widow of William T h 964 Westminster
" Sarah E widow of George h 2 Gould's place
" see also Holgate
Holding James P painter h 19 Daniel av
" William R removed to New York
Holdredge Charles D storekeeper 91 Globe h 29 Sprague
Holdsworth Fred piper h 59 Bergen
" Hannah (wid of William T) removed to Johnston
Holehouse John blacksmith h 151 Ives
Holgate Alice M bds 650 Plainfield
" Arthur clerk 301 W Exchange h 247 Federal
" Edwin at Screw Co h 271 Smith
" George W elevator man h 2 Rankin a
" M Jane Mrs h 167 Valley
" Robert clerk bds 147 Early
" Samuel painter b 352 Carpenter
" Wallace spoonmaker h 35 Laura
" see also Holdgate
Holihan George H jeweler bds 25 Frank
" James E h 25 Frank
" John D clerk Atlantic Mills b 24 Viola
" John D clerk h 66 Pocasset av
" John F colorer bds 25 Frank
" Margaret T dressmaker h 25 Frank
" Patrick E warper h 24 Viola
" Stephen F jeweler bds 24 Viola
" see also Halihan and Hollihan
Holihen John D clerk h cor Webster av and Pocasset av
Holland Adie clerk 225 Westminster bds 24 Maple
" Arthur D reporter "Journal" bds 257 Academy av [Claremont av
" Benjamin foreman 241 Harris av h 17
" Benjamin jr student h 17 Claremont a
" Bernard J barber 395 Atwells av h 134 Cedar
" Carrie B Mrs bds 68 John
" Catharine widow bds 83 Oakland av
" Celia widow h 28 Frank
" Charles clerk 150 Harold b 121 Regent a
" Charles dyer bds 104 Gesler
" Charles laborer bds 322 Chalkstone av
" Charles painter h 153 Willow [ter av
" Charles E police Station 5 h 159 Potter
" Cornelius Rev h 92 Hope
" Dennis J Mrs h 116 Power
" Edward bds 124 Gray
" Edward hostler bds 291 Dean
" Elizabeth S teacher Academy av school bds 17 Claremont av
" Ellen wid of James h 305 Highland av
" Francis operative h 91 Oak
HOLLAND FRANK concreter and roofer office 104 Gesler h do gravel pit Union av rear Huntington av—see page 1554
" Frank laborer bds 384 S Main
" Frank watchman h 4 Deerfield ter
" Henry J musician h 11 Linwood av
" Horace B asst inspect plumbing City Hall h 30 Central
" Howard W rem to Narragansett Pier
" Hugh weaver h 512 Douglas av
" Ira musician 157 Whittier av
" James bds 274 Plainfield
" James laborer bds 56 Ives
" James laborer h 11 Eva
" James teamster bds rear 17 Putnam
" James A mattress maker h 87 Camp
" James A real estate bds 259 Rhodes

American and Scotch FIRE BRICK, JAMES C. GOFF 31 to 49 Point St.

Holland
" John coachman rms 17 Manning
" John (nurse) rem to Montclair N J
" John & Son (Oscar D) printers 131 Washington rm 306 h 257 Academy a
" John B woolsorter h 124 Gray
" John F letter carrier Elmwood P O h 259 Rhodes
" John F police Station 6 bds rear 32 Atwood [Barton
" John F reg phar 54 Chestnut h 54
" John H blacksmith h 21 Delaine
" John J machinist bds 160 Charles
" John W musician bds 11 Linwood av
" Joseph soapmaker h 43 Joslin
" Joseph F died April 19 1904
" Julia E wid of Timothy h 6 Trenton
" Kathryn J Mrs bds 116 Power
" Lawrence foreman h 1104 Chalkstone a
" Lizzie clerk bds 351 Pine
" Maria wid of James h 96 Atwells av
" Mary dressmaker h 274 Plainfield
" Mary (widow of Dennis) died January 12, 1905
" Mary Miss h rear 182 Gano
" Mary A widow of John F h r 151 Plain
" Mary A Miss died July 13 1904
" Michael Mrs h 104 Gesler
" Moses driver h 36 Calhoun av
" Nellie clerk bds 28 Frank
" Oscar D (John Holland & Son) 131 Washington rm 306 h 60 Roanoke
" Patrick gardener h 16 Albro
" Percy P engineer h 171 Sherburne
" Richard clerk 243 Westminster
" Richard mns agt bds 28 Frank
" Richard h 11 Linwood av
" Richard H weaver h 45 Whittier av
" Rosanna widow h 160 Charles
" Samuel porter 243 Westminster
" Samuel C machinist h 125 Federal
" Samuel D driver h 138 Wadsworth
" Stephen C loomfixer h 372 Branch av
" Thomas laborer bds 144 Cranston
" Thomas bds 3 Kossuth
" William H laborer bds 70 Calhoun av
" William J laborer bds 160 Charles
" William S Rev h 140 Codding
" Wright polisher h 186 Ocean
Hollen James H (Geary & Hollen) 37 Meeting h 39 Arch
" Marie C teacher Point st school bds 39 Arch
" Ova V music teacher bds 39 Arch
Holleran Alice V dressmaker bds 46 Walling
" Henry J operative bds 46 Walling
" Michael driver h 8 West
" Michael laborer h 46 Walling
Holles see Hollis
Holley Albert hoseman Hose 9 h 302 Val-
" Lewis painter bds 24 Hamilton
" William H h 37 Seekell
Holliday Harry machinist h 610 Smith
" James carpenter bds 121 Chestnut
" see also Halliday and Halladay
Hollien Bertha E Mrs h 41 Harold
Hollihan Garrett E 56 S Water rms at Imperial apts
" Rose widow bds 95 Diamond
" see also Hallihan and Holihan
Hollindrake Bertram G wool grader bds 140 Woodward rd
" Oswald G wool buyer Wanskuck Mill h 140 Woodward rd
Hollingdrake Daniel h 114 Niantic av
Hollings Frances Miss dressmaker h 65 Ralph
" Samuel A cabinet maker h 65 Ralph
Hollingsworth George second-hand h 303 Grove [lic h do
Hollingworth Arthur physician 281 Pub-
" Leonard C pres Paramount Worsted Mills h 37 Academy av [ward rd
Hollinrake John weaver h 110 Wood-
Hollinshead Catharine V b 179 W River

Hollinshead
" Eliza A bds 179 W River
" James laborer h 179 W River
" James jr operative bds 8 Polk
Hollis Henry C engineer 330 Eddy h 114 Burnside
" William janitor h 16 David
" Willis C carpenter h 62 Ashmont
Hollister Frederick R pres Chapin & Hollister Co 101 Sabin h at Boston Mass [change h 37 Wendell
Holloway Adelbert S repairer 58 Ex-
" Benjamin S driver h 78 Dodge
" Bertha S teacher Webster av school h 108 Harrison
" E Samuel laborer h 548 Dexter
" George A conductor h 17 Deborah
" George A salesman 197 Weybosset h 37 Wendell
" Harriet M widow h 108 Harrison
" John F silversmith h 176 Gallup
" May A stenographer 234 Banigan bldg bds 78 Andem
" Thomas H collector h 165 Delaine
" William clerk 23 Acorn h 162 Hendrick
" William D V bds 78 Andem
" William E & Co investments h 78 Andem
" see also Holway [Smith
Hollows Eda telephone operator bds 478
" John J machinist h 478 Smith
" Nellie chain maker bds 478 Smith
Holly see Holley
Holm John casemaker h 201 Bucklin
Holman Arthur engineer h 298 Knight
" Carl teamster h 4 Hayward
" Caroline A Mrs dressmaker h 368 Rugby
" Edith V clerk bds 11 Medway
" Marion E widow h 11 Medway
Holmberg Richard mariner h 106 South
Holme Albert A jeweler h 301½ Willard av
Holmer Albert D cigarmaker h 39 Gilmore
" Alice M clerk bds 380 Knight
" Anna C Mrs h 380 Knight
Holmes Albert A brakeman bds 22 North Davis
" Albert C engineer h 172 W Clifford
" Alice M nurse rms 242 Broad
" Amy widow of George S h 143 Knight
" Anna F widow of Henry L h 501 Potter av
" Arthur J machinist h 67 Osborne
" Bertha dressmaker bds 186 Dudley
" Charles A photographer 131 Manton av h do [1 bds 129 Cypress
" Charles E accountant 27 N Main rm
" Charles H laborer h 260 India
" Charles H salesman bds 47 Jackson
" Charles M salesman 109 Summer
" Clarence L optician 76 Westminster bds at Oaklawn [Cypress
" Cynthia A widow of Willard R h 129
" Daniel plumber h 16 Cope
HOLMES DANIEL F & CO plumbers and gas fitters 65 Eddy h at Pawtucket—see page 1570
" David wood turner h 403 Fountain
" Dennison L (J Putney & Co) 76 Westminster h at Oaklawn [B'way
" Edward M clerk at B & S bds 78
" Elisha C machinist h 104 Silver Spring
" Everard clerk R I Co h at E Providence
" Frank W cashier 34 Dike h 88 Wood
" Frankie L Mrs dressmaker bds 412 Pine [183 Eddy h 307 Hope
" George H treas (G H Holmes & Co)
" George R driver h 45 Messer
" George S reporter "Telegram" bds 101 Broadway
" George H Co jewelry mfrs 183 Eddy
" George S Mrs h 35 Vernon

Timothy O'Connor, Funeral Flowers a Specialty Blackstone Boulevard & 272 Westminster St.

Holmes

" Harry foreman 49 Westfield bds 45 Hammond
" Harry C overseer h 59 Whittier av
HOLMES HARRY H mgr Remington Typewriter Co 58 Exchange rms 39 Benevolent—see page 1458
" Howard S clerk 402 Union Trust Co bldg bds 93 Evergreen
" Isaac B sailmaker h 67 Taylor
" James P tinsmith h 181 O'Connell
" John waiter rms 67 Ship
" John A h 75 Ocean [mond
" John H rubberworker bds 45 Ham-
" John J clerk h 93 Evergreen
" John J jr clerk bds 93 Evergreen
" Joseph laborer h 109 Transit
" Joseph E porter bds 402 Washington
" Joseph L salesman 252 Canal bds 129 Cypress
" Julia bds 332 Benefit
" Juliet Mrs dressmaker h 139 Daniel a
" J Harry foreman 49 Westfield bds 45 Hammond
" Leon driver bds 11 Comstock av
" Lewis clerk h 41 Jefferson [ston
" Lewis E foreman 59 Page h 531 Cran-
" Lewis W driver 223 Canal
" Lora E Miss h 11 Medway
" Louis R clerk Union Trust Co bds 501 Potter av [Wood
" Mabel T stenographer 34 Dike bds 88
" Mae Miss h 11 Medway
" Mary Mrs bds 173 Jewell
" Milton die cutter h 5 Sackett
" Reuben G lumber bds 694 Eddy
" Robert P waiter h 15 Salem
" Samuel R mgr 1197 Westminster h 85 Tobey
" Theresa wid of Bernard h 186 Dudley
" Thomas barber h 12 Tower
" Thomas jeweler rms 143 Friendship
" Thomas J carpenter h 29 Shove
" Uriah M plumber bds 18 School
" Walter B conductor bds 106 Ford
" Willard M stamper h 112 Sassafras
" William bds 179 Pine
" William foreman h 24 Abo
" William B laborer h 83 Central
" William E teamster h 22 Briggs
" William H bds 307 Hope

Holmgren Thorvald at Screw Co bds 19½ Morton
Holmqvist Lars machinist h 10 Alphonso
" Otto watchmaker h 211 Rhodes
Holohan Margaret widow of James h 186 Cranston
" William E piper bds 186 Cranston
Holroyd Charles clerk bds 19 De Soto
" George F h 235 Broadway
" Lavina Miss h 19 De Soto
" Samuel A bds 84 Aborn
Holston John F filecutter h 19 Bath [ton
Holt Albert motor man rms 328 Washing-
" Albert G (fireman) died June 7 1904
" Albert G machinist bds 79 Commodore
" Arthur C removed to Boston Mass
" A & Co, S K Barber mgr gold and silver platers 167 Dorrance
" Benjamin F liquors 1006 Westminster h 249 Carpenter
" Charles H machinist h 79 Commodore
" Charles H jr machinist bds 79 Commodore [bds 100 Almy
" Elizabeth teacher Hendrick st school
" Ellen widow of Edward h 31 Zone
" Ellen P Miss h 1 Brighton
" Ellis cloth inspector h 16 Joslin
" Ellis 2d clerk 69 Point h 21 Searle
" Frank C clerk 263 Westminster h 127 Smith
" Frederick J foreman 167 Dorrance b 233 Messer [Hawthorne
" George E clerk 251 Weybosset h 28
" George H waiter h 83 Camden av

Holt

" George W carrier N Station P O h 59 Summit av
" George W lineman h 53 Federal
" Harriet widow of William rms 101 Alverson av
" Harriet A Mrs h 388 Cranston
" Henry A Mrs h 64 Admiral
" James A draughtsman 49 Westminster rm 802 h 170 Camp
" James T teamster bds 11 Dodge
" Jane L teacher America st school bds 16 Somerset
" Jessie Mrs bds 9 Daniel av
" John jeweler bds 31 Zone
" John machinist h 1 Armington av
" John polisher h 238 Waldo
" John B clerk 180 Westminster bds rear 45 Olney
" John F at B & S bds 100 Almy
" John M furniture 914 Westminster h 1228 do
" Joseph F lapper h 506 Smith
" Leah G clerk 100 Dyer bds 122 Jewett
" Levi machinist h 19 Sweetbriar
" Levi A bookkeeper Geneva Mills bds 19 Sweetbriar
" Linda W Mrs bds 405 Pine
" Martha A widow bds 16 Humboldt av
" Mary E clerk bds 100 Almy
" Oscar L boiler inspector 17 Custom House st
" Percy clerk 100 Dyer bds 22 Jewett
" Robert overseer h 22 Jewett
" Robert G clerk 15 Westminster rm 310 bds 22 Jewett
" Roscoe boiler inspector bds 317 Westminster
" Samuel baker h 552 Dexter
" Samuel H jr foreman 21 Eddy 3rd floor bds 108 Broad
" Thomas machinist h 100 Almy
" Wallace polisher h 95 Roger Williams av
" Walter O engraver h 17 Daboll
" Walter W asst supt Geneva Mill bds 19 Sweetbriar
" Warren W bookkeeper 101 Weybosset h 114 Ford [Prospect
" William H, Charles cor Cross h 152
" William Henry jeweler bds 562 Dexter

Holtner John tailor 146 Westminster h 57 Hamilton
Holton Edward J removed to Hyde Park Mass
" Edward W loomfixer h 44 Winthrop av [Valley
" John electrician 241 Harris av h 717
" Mary widow h 65 South
" Patrick laborer h 519 Douglas av
" Philip J blacksmith h 116 Pleasant
" Thomas tanner h 80 Pleasant
" Thomas H lawyer 4 Weybosset rm 103 h 239 Pleasant
" William H junk h rear 56 Pond
" see also Halton

Holtzman Harry clerk h 234 Willard av
Holway George G jeweler h 222 Thurber av
" see also Holloway
Holyoke John E silversmith h 129 Thurbers av
Home Bakery 134 Richmond
" Fire and Marine Ins Co 48 Custom House st rm 26 [sit
" for Aged Colored Women 45 E Tran-
" for Aged Men 807 Broad [East
" for Aged Women Tockwotton cor
" Investment Co, I L Goff pres J F Freeman sec and treas 171 Westminster
" Life Insurance Co 217 Banigan bldg
HOME NURSERY, Nathan D Pierce agent Norwood—see page 1456
" Realty Co, Isaac L Goff treas 171 Westminster rm 2

E. L. FREEMAN & SONS, Stationers, Printers & Binders

Homer Bros (W J Homer) wholesale confectionery 22 Broad
" Eleazer B director R I School of Design h 107 Prospect
" Ellen A Mrs rms 112 Clifford
" Eva Miss nurse h 427½ Fountain
" Gustave W tailor h 20 Comstock av
" Harry jeweler h 83 South
" Mary F W widow of Orlando M bds 107 Prospect
" William J (Homer Bros) 22 Broad h 4 Abbott Park place

Homoepathic Hospital of Rhode Island 62 Jackson
Honan Daniel F clerk h 3 Ware ct
" James S died May 13 1904
" John M weaver h 1716 Westminster
" Stephen F stereotyper "Journal" h 224 Ives

Hondo Anna dressmaker bds 477 Friendship [ship
" Helena wid of August h 477 Friend-

Hone Thomas machinist h 116 Sterling a
Honey Bernard laborer h 39 Bradford
Honeyman Henry W foreman 355 Harris av h at Pawtucket
Honeysuckle Martin waiter h 81 Pond
Honingblum Jacob shoemaker 170 Richmond h 12 Jenckes
" Meyer shoemaker 342 N Main h do
" Morris shoemaker 127 Richmond h 388 N Main
" Samuel (Honigblum & Herman Co) 432 Broad bds 12 Jenckes
" & Herman Co painters 432 Broad

Honson John silversmith rms 270 Pine
Hood Annie J widow of Arnold S h 93 Almy [7 Parkis av
" Charles J clerk 251 Weybosset h
" Chester S real estate agt 48 Custom House st rm 5 bds 93 Almy
" Dennis boilermaker h Swift cor. Smithfield av
" Eleanor P Miss h 41 Whitmarsh
" Fred woolsorter bds 12 Deborah
" Grenville R student bds 7 Parkis av
" Irving C foreman 23 Brayton av h at Chippewanoxet [Edgewood
" John buyer 243 Westminster h at
" John P carpenter 245 Canal h 623 Potter av
" Thomas E (Hood & Simmons) 102 Atwells av h 17 Vernon
" Thomas N janitor h 12 Deborah
" Thomas W tinsmith h 17 Constitution
" William O removed to Conimicut
" & Simmons (T E Hood and L E Simmons) grocers 102 Atwells av

Hoogasian Bogos operative bds 28 Bush
Hooley James died February 9 1905
Hooper Albert A machinist bds 485 Chalkstone av
" Bros shoedealers 167 Westminster
" George A coachman h 101 Congdon
" Henry H porter 793 Westminster h 64 Pacific av
" Jeremiah captain h 175 Ontario
" Levi machinist h rear 81 Benefit
" Mary F widow of Quincy A h 408 Prairie av [h 72 Daboll
" Prentiss O marine surveyor 77 Dyer
" Sarah E Mrs h 691 Eddy
" Sarah E Mrs h 485 Chalkstone av
" Walter E clerk 380 Westminster h 126 Burrington
" William T sexton St John's Church h 271 N Main

Hoopes Edward C proofreader "Journal h 15 Plenty [268 do
Hoopis Harry clerk 213 Weybosset h
" William confectionery 213 Weybosset rms 268 do

Hope Abby H stenographer 100 Stewart bds 205 Carpenter
" Andrew jeweler bds 659 Huntington a
" Annie wid of John h 303 Wickenden

Hope

" Bowling Alley 126 Mathewson
" B Marion clerk bds 205 Carpenter
" Charles H pres John Hope & Sons Engraving and Mfg Co, Mashapaug near Elmwood av h 31 Vineyard
" Clarence R machinist John Hope & Sons Co h at Edgewood
" Club 6 Benevolent
" Co 50 S Main
" Coal Co 1094 Broad
HOPE CUSTOM SHIRT CO makers of fine custom shirts and ladies' shirt waists and gymnasium suits 335 Westminster rm 2—see page 1520
" Day Nursery 167 Chestnut
" Furnishing Co 427 Westminster
" George H treas Star Printing Co h 51 Summer
" George W mgr Star Printing Co h 205 Carpenter
HOPE GLASS WORKS, William de Goey mgr 161 Dorrance—see p 1563
" John treas John Hope & Sons Engraving and Mfg Co h 221 Atlantic a
" John jr foreman h 1428 Broad
HOPE JOHN & SONS ENGRAVING AND MFG CO engraving machinery Mashapaug near Elmwood av foot of Hawthorne—see page 1475
" Land Co removed to Crescent Park
" Leora teacher h 11 Medway
HOPE LIVE STOCK MUTUAL BENEFIT ASSOCIATION, Galus W Hubbard sec 74 Weybosset rms 2 and 3—see page 1498
" Loan Co 204 Westminster rm 14
" Louis A machinist bds 221 Atlantic a
HOPE METAL CO (F J McGrail, J L Dinnany) brass, bronze and aluminum castings cor Kinsley av and Eagle—see page 1620
" Mutual Fire Insurance Co 716 Banigan bldg
" Neal at Gorham's bds 86 Van Zandt
" Pumping Station, Olney near Camp
" Robert D ins agt h 129 Whittier av
HOPE RUBBER CO, Isaac Crocker pres and treas rubber goods 97 Westminster—see page 1591
" Shoe Mfg Co 143 Summer
" Thomas deputy clerk U S Court h at Edgewood
HOPE WEBBING CO office 49 Westminster rm 403 main office Pawtucket—see page 1629
" Wm H sec John Hope & Sons Engraving and Mfg Co Mashapaug and Elmwood av bds 221 Atlantic av
" William J clerk 263 Westminster bds at Valley Falls

Hopewell Mary E Mrs h 26 Helme
" Sarah bds 1489 Westminster

Hopkins Ada and Bertha Misses rms 28 Bridgham
" Albert driver 13 Dyer
" Albert A & Co horseshoers 46 Pond h 121 Hanover
" Albert E fireman "Journal" h 188 Pine [rison
" Albert G draughtsman bds 63 Har-
" Albert L teamster h 13 Liberty
" Albert W clerk B & S bds 503 Plainfield
" Allen A farmer h 146 Bellevue av
" Ann (widow of John) died Dec 4 1904
" A Louise widow h 865 N Main
" Byron O draughtsman bds 348 Willard av
" Byron S horseshoer 334 Carpenter h 45 Terrace av
" B Frank (Lister & Hopkins) 505 Plainfield h 503 do
" Charles A driver 37 Canal h 208 Waldo
" Charles E bds 281 Pine

BIGGEST RETAIL MARKET IN UNITED STATES
PROVIDENCE PUBLIC MARKET CO.

Hopkins
" Charles E at B & S bds 119 Woodward rd
" Charles H h 18 Belmont av
" Charles T engineer h 105 Clifford
" Charles W clerk 87 Dyer h 186 Althea
" Charles W clerk Providence Gas Co h 417 Cranston
" Charles W clerk 89 Weybosset bds 63 Harrison [av
" Clarence E pedler bds 146 Bellevue
" Clarisse widow of George W h 26 John [Brenton av
" Cordelia M widow of George bds 1
" Edgar A h 250 Olney
" Edgar A jr student bds 250 Olney
" Edgar E driver 129 Canal h 438 Fountain
" Ednah A widow of Ira h 18 Wood
" Edward carpenter h 500 Douglas av
" Edwin teamster rms 105 Clifford
" Edwin W cotton yarn manuf h 529 B'way [Bowdoin
" Eliza T widow of Patrick h rear 44
" Eliza J teacher Elmwood av school bds 616 Public [286 Thurber av
" Ella F J Mrs millinery 52 Arcade h
" Ellen M teacher Manning st school bds 115 Hope
" Ellen P widow bds 119 Woodward rd
" Elmer C clerk 66 Westminster h 9 Ringgold [rison
" Emily A widow of Albert G h 63 Har-
" Ernest bds 105 Ridge
" Flora M teacher 530 Butler Exchange h at Apponaug [Hanover
" Frank C clerk 150 Westminster bds 121
" Franklin D musician h 156 Ford
" Fred R hoseman Hose 5
" Frederick J electrician 51 Beaufort bds 214 Regent av [wich av
" Frederick L car repairer h 27 Nor-
" Frederick W horse dealer h 80 Dixon
" George A engineer bds 2 McCann pl
" George B operative h 114 Federal
" George E draughtsman 9 Codding h 48 Heath
" George E engineer h 2 McCann pl
" George W clerk 310 Broad rms 776 Westminster [st h 202 Harrison
" George W inspector 32 Custom House
" Hannah C widow of Pardon bds 417 Cranston [13 Belknap
" Harriet E widow of William H bds
" Henry finisher h 39 Pope [tucket
" Henry C clerk 820 Eddy h at Paw-
" Henry F machinist h 44 Bowdoin
" Henry H clerk dept Public Works bds 393 Weybosset
" Henry L teamster h 486 Smith
" Hotel, T A Cunliff prop 945 Westminster

HOPKINS' HOTEL SALE STABLE 947 Westminster—see page 1615
" Howard G grocer 726 Cranston bds 18 Wood [105 Ridge
" Hugh H engineer Prov Brewing Co h
" Ira W teamster h 374 Harris av
" Isadore L (widow) removed to Los Angeles Cal
" James R plumber h 37 W River
" Jennie Mrs h 54 Fountain
" Jeremiah jeweler rms 149 Friendship
" Jesse A clerk 20 Market sq bds 657 Harris av
" John clerk 243 Westminster
" John driver h 78 Grand View
" John laborer bds 113 Bowdoin
" John E laborer bds 39 Pope
" John H h 60 Comstock av
" John P salesman h 121 Alverson av
" John R salesman 91 Canal h 121 Alverson av
" John W overseer rms 105 Clifford
" Joseph boilermaker bds 69 Aurora
" Leander died August 16 1904
" Lewis H bookkeeper bds 57 Lippitt

HOPKINS MACHINE WORKS (INC) spindle makers 49 Westminster rm 810—see page 1585
" Maria L B Mrs h 13 Latham
" Mary A Mrs h 336 Benefit
" Mary J Mrs h 55 Algonquin
" M C Mrs h 1189 Westminster

HOPKINS NELSON gen mgr (The Hopkins Transfer Co) office Union Passenger station h 178 Dexter—see page 1496
" Otis A moulder h 348 Willard av
" Patrick h 22 Eden
" Patrick laborer h 45 Milk
" Preston B Rev h 148 Chester av
" Robert H h 616 Public
" Samuel clerk 62 S Main h 435 Hope
" Sarah H widow bds 120 Taber av
" Spencer B inspector of buildings City Hall h 42 Haskins
" Stephen clerk bds 115 Hope
" Stephen E salesman bds 1 Brenton av
" Thomas H police Station 4 h 161 Bellevue av

HOPKINS TRANSFER CO (THE) office Union Passenger station—see page 1496
" Wallace E clerk h 865 N Main
" Walter A jeweler h 77 Harrison
" Walter B electrician 51 Beaufort bds 49 do [Pine
" Warren L supt Pine cor Hay h 340
" William harnessmaker bd 3 N Court
" William A bds 80 Burnett [ris av
" William Albert machinist h 657 Har-
" William D engineer h rear 21 Warren
" William G h 4 Brighton [1904
" William J (carpenter) died October 9
" William J clerk 330 Eddy h 49 Beaufort
" William R h 109 N Main rm 1
" William S coal 19 Clemence h 32 Upton av
" William S treas Woonsocket Machine & Press Co h 80 Burnett
" William W electrician bds 49 Beaufort
" Winfield S H removed to E Providence [rms 268 Weybosset rm 6
Hopkinson Alfred E clerk 69 Dorrance
" Elizabeth B widow of Livermore P h 28 Wesleyan av
" Frederick L clerk bds 28 Wesleyan a
Hopp Philip J Brownell Mfg Co 15 Fenner h at Pettaconsett
Hopper William W clerk at B & S bds at E Greenwich
Hoppin Charles A. Prov D B & C Co 52 Valley bds 36 Olive
" Clara A Miss h 36 Olive
" Elizabeth A bds 270 Benefit
" Frederick S lawyer h 99 Power
" Harriet J Miss h 106 Angell
" Howard (Hoppin & Ely) 32 Westminster h at E Greenwich
" Louise C bds 106 Angell
" Mary A widow of Henry h 16 Young Orchard av
" William A h 140 George
" & Ely (Howard Hoppin, E F Ely) architects 32 Westminster
Hopson John J clerk 351 Orms
Hopwood John S machinist h 30 Sherwood
" Joseph machinist h 149 Delaine
" Mary Mrs h 52 Sterling av
Horan Alice Henderson Mrs h 83 Washington
" John J foreman 355 Valley h 30 Hyat
" Patrick laborer bds 302 Public
" Patrick E lineman h 166 Wallace
" Raymond clerk 62 Weybosset
" Thomas laborer h 39 Camden av
" Thomas rubber worker bds 30 Hyat
" Thomas L compositor h 83 Washington
Horbert Caroline Mrs h 11 Providence
" H clerk bds 11 Providence

Calcined and Land Plaster, Manchester & Hudson 55 Point Street

Horbert
" Louis operative h 19 Providence
" William F helper bds 11 Providence
Horibin Sarah J Mrs dressmaker h 49 Olney
" William H laborer h 49 Olney
Horigan see Horrigan and Howrigan
Horisoin John machinist rms 1 Doyle av
Horme Sarah A Mrs clerk 205 Dean h 131 Broadway [bds do
Horn Eugene E farmer Dexter Asylum
" Martin baker 101 Weybosset bds at Arlington [309 Point
" William (Brand & Horn) 25 Aborn h
Hornberger C Eugene reg phar 73 Douglas av h 12 Bush [h at Pawtucket
Hornby Frank E clerk 293 Westminster
" Frederick H laborer h r 119 Doyle av
" John T polisher h 135 Cole av
Horne Charles A laborer bds 31 Touro
" Fred E clerk bds 292 Elmwood av
Horner Albert woolwasher h 382 Manton av
" Charles at B & S h 117 W Park
" Harris W clerk h 135 Broadway
" Henry tinsmith bds r 142 Calhoun av
Hornig Reinert J silversmith h 121 Laban
Hornstein Harry grocer 160 Chalkstone av h 22 Kane
" Helen Mrs h 28 Troy
" Isaac removed to New York city
" Jacob removed to New York city
" Samuel grocer 119 Livingstone h 104 Chalkstone av
" Samuel S clerk 1960 Westminster bds 28 Troy
" Simon teamster 232 Wickenden h 170 Willard av [Unit
Horoho Bridget widow of Owen h 58
" John F electrician bds 58 Unit
Horovits Mahler salesman 303 Canal h 564 N Main
Horovitz Harry jeweler b 39 Ashburton
" Jacob tailor 286 Brook h 37 Chalkstone av
" Max junk h 46 Staniford
" Nathan jeweler h 172 Dudley
" Rebecca Mrs h 39 Ashburton
Horowitz Lena rem to New York city
" Louis removed to New York city
Horr Amelia A widow h 10 Western
" Fannie O widow of Abner D h 31 Federal [Camp
" Frank trav agt 21 Stevens h 240
" Frederick A engineer 91 Friendship bds 327 Pearl [av
" George E machinist h 680 Chalkstone
" Walter B police Station 1 bds 10 Western
" see also Hoar
Horridge Stephen J driver 310 Broad bds 89 Putnam [nam
Horrigan James J weaver h 56 Put-
" J Olive teacher bds 905 Manton av
" Katherine F Miss ladies' hairdresser 395 Westminster rm 4 h do
" Mary E widow bds 56 Putnam
" Michael J overseer Manton Mills h 905 Manton av
" see also Horigan and Howrigan
Horrocks Edmund weaver h 163 Alverson av
Horsefall Arthur machinist h 32 Robin
Horsefield Louisa Miss housekeeper h 281 Admiral
" Samuel laborer h 6 Tappan
Horsfield Frank E buyer 263 Westminster rms Imperial Apartments
Horsman Frank jr treas 47 Washington rm 3 rms 338 Weybosset
" John H dressertender h 228 Killingly
" William (Horsman & Davies) 45 Eddy rm 28 h 60 Webster av
" William H h 157 Alverson av
" & Davies (William Horsman, Edward Davies) tailors 45 Eddy rm 28
Horstmeyer Charles H jeweler bds 489 Public
Horton Albert treas rear 589 Atwells av h 256 Broadway [Broadway
" Albert jr Queen Dyeing Co h 414
" Albert F supt 7 Beverly rm 2 h at Knightsville
" Albert M h 46 Bath
" Alpheus B clerk Providence Gas Co h at Exeter [87 Wendell
" Arthur W optician 204 Westminster h
" Augustus bookkeeper 2 S Water h at Central Falls
" Bert C photographer 301 Westminster h 382 Public [av h 217 Hope
" Bertrand J sec and supt r 589 Atwells
" Charles A 50 S Main h 86 Elm Grove a
" Charles A removed to Burlington Vt
" Charles H clerk B & S bds at Central Falls [minster h at Warwick
" Charles S millinery goods 157 West-
" Chester S clerk "Telegram" bds 89 Harrison [Power
" Clarence E hoseman Hose 6 h 208
" Clarence H asst sec (The Hopkins Transfer Co) Union Station h 50 Arch
" Constant S capt police Station 2 h 89 Harrison [Penn
" Cornelia C widow of Daniel h 103
" Damon D salesman h 40 Gilmore
" Donald C engineer h 78 Carrington av
" Edgar K & Co photographers 256 Westminster h 312 Washington av
" Eldora A Mrs died April 15 1904
" Elsie L stenographer 901 Banigan bldg bds 210 Indiana av
" Everett J salesman 26 Custom House st rm 13 bds 9 Belair av
" Frances A widow of Nathan B h 88 America [bds 67 Mathewson
" Frank cabinetmaker 244 Westminster
" Frank C clerk bds rear 1 Matilda
" Frank M bookkeeper rms 238 Gano
" Frank P h 67 Mathewson
" Fred B (Horton & Hemenway) 86 Weybosset rm 6 h 89 Kenyon
" Fred D electrical engineer b 67 Calla
" Fred E (H F Horton & Sons) 87 Weybosset rm 30 h at Edgewood
" Fred M clerk 901 Banigan bldg bds 210 Indiana av
" Frederick A h 56 Doyle av
" Frederick A jr clerk bds 56 Doyle a
" George B h 163 Parade
" George N hostler h 41 Logan av
" George W clerk bds 366 Carpenter
" Halsey E real estate 33 Canal h 14 Pitman [Vernon
" Harry collector 400 Westminster h 54
" Harry H barber Arcade st h 157 Grove [h 198 Angell
" Harry M foreman Queen Dyeing Co
" Helen M bds 76 Glenham
" Henry F h 79 Chapin av
" Henry F jr teller American National Bank bds at Pawtucket [nolds av
" Henry M clerk 99 Burnside h 21 Rey-
" Henry N draughtsman 301 W Exchange bds 361 Elmwood av
" Henry W carpenter h 20 Branch av
" Herbert B physician 260 Broad h do
" Herbert R pres and treas H R Horton Co 459 S Water h at E Prov

HORTON HORACE F & SONS real estate 87 Weybosset rm 30 h at Edgewood—see page 1423
" Howard R sec H R Horton Co 459 S Water h at E Providence

HORTON H R CO, Herbert R Horton pres and treas lime and cement 459 S Water—see page 1547
" James A inventor h 135 Suffolk
" Jarvis S com mer 26 Custom House st rm 13 h 9 Belair av
" John A brakeman h 7 Bourn

R. I. Printing Co. Charles C. Gray, Prop. No. 60 Weybosset Street

Horton
" John G clerk 62 Weybosset bds 4 Walls pl
" John J compositor h 30 Powhatan
" John S barber h 24 Wiley
" John W vice-pres and treas R I Supply and Eng Co 156 W Exchange h 227 Armington, Edgewood
" Johnson G meat cutter h 4 Walls pl
" Josephine M widow of Daniel M bds 33 Daniel av
" Julia A widow of Isaiah h 144 Elm
" Leonard W lawyer 48 Custom House st rm 37 h 90 Keene
" Leonora Mrs dressmaker h 136 Abbott
" Lewis W h 69 Ocean
" Lorenzo T lodging house 715 Westminster h at Edgewood [Hammond
" Louis H clerk 243 Westminster h 31
" Louis R died April 23 1904
" Louis R jr clerk 73 Dyer bds 56 W Friendship [rt
" Lovice Miss stenographer h 2 Goulds
" Lucina O h 745 Cranston
" Lucius died July 3 1904
" Lydia B Mrs bds 111 S Angell
" Lyman E grocer 2 Broad h 107 Providence
" Maria A Miss h 56 McKinley
" Martha G widow of Horace G bds 65 Chalkstone av [Chapin av
" Mary A widow of Alfred Z h 82
" Moses W h 64 America [66 Lester
" Myron O engineer 1107 Westminster h
" Orrin B clerk 51 Washington h at Pawtuxet [Lockwood
" Percival A clerk 90 Weybosset bds 75
" Phoebe D widow of Louis R h 56 W Friendship
" Preston W mason h 33 Luther
" Robert W M overseer Queen Dyeing Co h at Pawtucket
" Samuel C moulder h 133 Houston
" Sarah J Mrs bds 33 Barrows [mit av
" Stephen D waiter 93 Eddy h 66 Summit
" Susan A Mrs h 75 Lockwood
" Susan B Mrs millinery 139 Mathewson rm 502 h at Warwick
" Thomas W D collector h 190 Knight
" Truman H motor man bds 37 Concord
" Urban J clerk 178 Angell bds 592 Douglas av
" Victor F teacher bds 40 Gilmore
" Walter A engraver h 24 Beckwith
" Walter E bookbinder 57 Weybosset h 144 Elm
" Walter S h 49 Thayer [48 America
" William teamster 231 Weybosset h
" William A carpenter h 179 Carpenter
" William A jeweler h 240 Lockwood
" William E grocer 365 Elmwood av h 361 do
" William H investments securities 48 Custom House st rm 30 h 173 Lloyd av [Camp h 42A do
" William J variety also restaurant 46A
" William S rear 589 Atwells av bds 256 Broadway
" William W carpenter h 63 Providence
" Willis E mason h 70 Stanford
" W H cigar mfr h 8 Sumter
" & Hemenway (F B Horton & H L Hemenway) contractors 86 Weybosset rm 6
" see also Houghton [Cranston
Horvitz Abraham grocer 28 Binney h at
" Jacob clerk 28 Binney bds at Cranston
Hosenstein Charles jeweler rms 1189 Westminster [38 Wisdom av
Hosier Arthur sub letter carrier P O h
Hosley Fred laborer h 445 Washington
Hosmer Arthur D salesman bds 636 Westminster [Exchange
" Codding & Co shoe dealers 326 Butler
" Guy F draughtsman 146 Westminster rm 406 bds 5 Beacon av

Hosmer
" William H foreman Summer cor Meadow h at E Providence
Host J Harold L bds 98 Bellevue av
" Louis G jeweler h 98 Bellevue av
" Walter H bds 98 Bellevue av
Hosterman John E screwmaker bds 43 Bassett
" Walter B foreman bds 43 Bassett
Hotchkiss Benjamin K rubber shoes bds 56 Waterman
Hotchner Joseph h 12 Glenham
Hotel Bristol 7 Market square
" Dorrance, Westminster and Dorrance
" Dreyfus, Mathewson cor Washington
" Elkhart, Tilton & White props Weybosset cor Snow
" Francis 145 Cranston
" Girard 51 Eddy
" Gordon 174 Delaine
" Hallett 464 Westminster
" Perrin 163 Washington
" Vesuvio 181 Atwells av
" Victor 92 N Main
Hotston Thomas E clerk 243 Westminster h 152 Courtland
Hottenlock Reinwold weaver rms 29½ Manton av
Houde Joseph A clerk 25 Dyer h 12 Plain
Hough Alfred I clerk 301 West Exchange bds 69 Wood
" Angie D Mrs removed to Edgewood
" Annie S Mrs elocutionist h 69 Wood
" Edward B mgr Wightman & Hough Co 7 Beverly 4th fl h 278 Olney
" Emma K Mrs h 374 Bucklin
" Henry I reg phar 1907 Westminster and 613 Cranston h 617 do
" Herbert D removed to Edgewood
" J A (Gem Publishing Co) 21 Custom House st h at Lonsdale
" Mabel C bookkeeper 180 Washington bds 69 Wood
" Robert clerk h 226 Union av
" Sarah Ann h 37 Hyat
" Walter S pres and treas Wightman & Hough Co 7 Beverly 4th fl h 334 B'way
" Walter S jr (W S Hough jr Co) 140 Orange h Phenix av Cranston
HOUGH W S JR CO (Walter S Hough jr, Frank W Young) mfrs of rolled gold plate and seamless wire 140 Orange—see p 1598
" & Nickerson real estate 525 Caesar Misch bldg
Houghrand Emil moulder h 38 A
Houghton Edward B laborer rms 181 Chestnut
" Edwin W engineer h 110 Atwells av
" Edwin W jr engineer b 110 Atwells av
" Elizabeth G widow of John W h 226 Camp
" Frank at B & S bds 348 Douglas av
" George clerk h 12 Pleasant
" George jr silversmith bds 12 Pleasant
" George N operative bds 348 Douglas a
" Hattie A bookkeeper 738 Westminster bds at E Providence
" Henry H at B & S bds 271 Smith
" James h 29 Hilton
" Richard A clerk Merchants National Bank bds at E Greenwich [las av
" Sarah widow of William h 348 Douglas
" William R police Station 1 h 22 Balaklava [emy h 30 Fenner
" William R Rev Prof La Salle Acad-
Houldin Charles F ivory carver h 85 Somerset
Houle Ephrem finisher h 13 Winchester
" Ephrem J weaver bds 13 Winchester
" Louis carpenter h 205 Chapin av
" William laborer h 49 Dart
Houlihan Bartholomew boilermaker bds 418 S Main
" Catharine agent rms 51 Battey

INSURANCE of All Kinds at Lowest Rates, ISAAC L. GOFF CO. 171 Westminster Street

Houlihan
" Charles painter h 22 Hyat
" Charles F painter bds 140 Julian
" Daniel F painter h 140 Julian
" John E weaver h 21 Steere av
" Joseph driver h 418 S Main
" Joseph A stevedore h 32 Pike
" Michael J contractor 29 Eagle and 75 Westminster rm 24 h 15 Roanoke
" Patrick mariner bds 418 S Main
" Rose widow bds 95 Diamond
" William weaver h 41 Burton
Houlker George silversmith h 55 Fillmore
Hourahan Abbie widow of John h 30 Nichols
" Grace G cashier bds 30 Nichols
" Margaret A bookkeeper b 30 Nichols
" Minnie clerk 244 Westminster bds 30 Nichols
" Thomas plasterer bds 30 Nichols
Hourigan Nora M widow h 172 Point
House Fannie S widow bds 183 Pearl
" Garry C clerk Prov Washington Ins Co h 75 Elm Grove av
" Lucy W prin Plain st school bds 183 Pearl
" Morris W (Tilden, Thurber Co) Westminster cor Mathewson h 183 Pearl
" of Intercessor 100 W Clifford
" of the Holy Nativity 383 Benefit
HOUSEHOLD FURNITURE CO (THE) 231 to 237 Weybosset—see page 1566
HOUSEHOLD LOAN CO W H Crowell manager 144 Westminster rms 203 and 204—see page 1436
" Sewing Machine Co 115 Wickenden and 145 Crary
" Silver Co platers 139 Eddy
Houston Gilbert clerk R R freight h at Crompton
" James boxmaker h 151 O'Connell
" John F moulder h 52 Harold
" John W foreman 301 W Exchange h at Fruit Hill
" John W salesman h 40 Bancroft
" William stone cutter h 59 Allston
Hovan John weaver bds 26 McDonough
HOVEY LUMBER CO, G Waldo Parrott treas lumber dealers 603 S Main—see page 1543
" Mary E widow h 171 Congdon
Howard Albert W bds 6 W Park
" Arnson B Rev pastor Elmwood ave Free Baptist church h 24 W Friendship
" Benjamin R painter h 7 Gotham ct
" Braiding Co removed to East Prov
" Byron C machinist (U S N) h 206 N Main
" Charles E hostler h 18 Burgess
" Charles F laborer h 125 Adelaide av
" Charles M clerk at Gorham's bds 6 W Park [Friendship
" Charles O clerk 175 Westminster h 179
" Charles T treas 112 Union h at Harris
" Cora clerk bds 268 Dudley
" David M weaver h 9 Handy
" Dennis F carpenter h 29 Meeting
" Edwin N upholsterer 251 Weybosset h 54 Spooner
" Elisha H cotton goods broker 20 Market sq rm 35 h 208 Governor [ris av
" Eliza widow of Ephraim h 601 Har-
" Elizabeth B Miss bds 194 Angell
" Emma L Miss h 454 Broadway
" Emma S wid of Horace h 268 Dudley
" Ernest E clerk 12 Market sq h at Knightsville
" E Harrison principal Candace st school h 6 W Park
" Frank painter h 11 Decatur sq
" Frank supt 385 S Main
" Frank C compositor "Journal" h 93 Somerset
" Frank M rms 223 Fountain
" Frank M contractor 217 Sterling a h do

Howard
" Fred M conductor h 106 Mitchell
" Frederick (24 Broad) rem to New York
" Frederick foreman 129 Eddy bds 230 Meeting [N Main
" Frederick S salesman 91 S Main h 753
" George W butcher h 458 Smithfield av
" George W Mrs dressmaker h 458 Smithfield av
" Harriett widow h 225 Power
" Harrison C clerk 156 W Exchange bds 6 W Park
" Harry h 27 Herschel
" Henry A teacher 357 Westminster rm 25 h at Anthony [av
" Henry H salesman h 294 New York
" Hiram h 28 Grove
" H May widow h 17 Saunders
" Ida A died May 19 1904
" Irving A salesman 310 Broad h 62 Bridgham
" Irving M laborer bds 87 Putnam
" James laborer h 2 Sunnyside
" James jr weaver h 4 Sunnyside
" James E jeweler bds 601 Harris av
" James F waiter bds 14 Esten
" James H Mrs h 21 Centennial ct
" Jane E widow of Samuel G h 287 Thayer
" Jesse 157 Westminster h 80 Prospect
" John clerk 243 Westminster
" John A bookkeeper 363 Charles bds 79 Hudson
" John D student bds 208 Governor
" John J express 48 Lester h 42 do
" John J machinist h 269 Smith
" John M clerk h 571 Cranston
" John M mfg jeweler 113 Point bds 91 Sheldon
" Joseph A F agent 94 Pine b 91 Sheldon
" Julia widow of James h 208 Meeting
" Lester Rev bds 235 Union av
" Lillian Mrs h 12 Martha
" Lurana widow bds 9 Milk
" Margaret widow of Daniel h 14 Esten
" Mary widow bds 691 Atwells av
" Mary A widow of James W h 206 N Main [Washington
" Mary D and Phebe A Misses h 499
" Michael J baker h 497 Washington
" Minnie clerk bds 268 Dudley
" Pardon T h 9 Milk
" Patrick fireman h 91 Sheldon
" Philip shipper bds 225 Power
" Richard B asst sec 815 Banigan bldg h 150 Irving av
" Robert R machinist h r 57 Hudson [do
" Robinson R baker 748 Cranston h 750
" Sadie Mrs h 416 Fountain
" Samuel J laborer Custom House bldg h 291 Thayer
" Sarah h 282 N Main
" Sarah bds 13 Cushing
" Sirrouko A janitor bds 287 Thayer
" Thomas D carpenter h 99 Dodge
" Thomas J woolsorter b 2 Sunnyside
" Tom rubber worker h 4 Andrew
" Walter painter h 56 Barton
" Walter D clerk 101 Weybosset also grocer 795 Elmwood av bds 44 Warren
" Walter J overseer Atlantic Mills h 16 Yorktown pl
" Warren A teamster h 8 Wilcox
" William laborer bds 23 Dime
" William sewer insp h 206 Doyle av
" William H butler 260 Benefit bds do
" William H clerk bds 91 Sheldon
" William H porter h 12 Halton
" William S laborer bds 6 Poe
" Wilson A (W A Howard & Co) 329 Dean h 145 Bridgham
" W A clerk R R freight
" W A & Co (W A Howard) boots and shoes 329 Dean [Branch av
Howarth Abraham L laborer bds 855

Invalid Rolling Chairs for sale by Geo. L. Claflin Company

Howarth
" Albert (Howarth & Kelly) 455 Westminster also piano tuner 2 Marvin h do
" Bertha Miss milliner house 290 Amherst
" Charles E engineer b 114 Vandewater
" Charles O laborer bds 750 Valley
" Emily widow of George E h 20 Amsterdam
" George section hand bds 144 Delaine
" George F H bds 57 America
" George R removed to Louisville Ky
" Gertrude L nurse rms 47 Park
" James iceman h 10 Sevier
" John laborer h 60 Eliza
" John stenographer Hemlock bds 104 Delaine
" Jonathan B machinist h 355 Branch a
" Jonathan B jr polisher bds 355 Branch av
" Joseph cutter 135 Weybosset h 148 Prospect
" Mary E widow of Frederick h 122 Hendrick
" Marjorie M stenographer 73 Westminster bds at Shawomet Beach
" Nellie F bds 461 Atwells av
" Samuel laundry 430 Broad h 64 Central
" Stephen H died March 23 1905
" Susan widow h 461 Atwells av
" Thomas J laborer bds 355 Branch av
" Wilfred J weaver h 6 Gotham ct
" William T engineer Hotel Dorrance h 52 Lawn
" & Kelly (A Howarth and C J Kelly) piano dealers 455 Westminster
Howatson Lena Miss nurse 34 Benefit
Howatt Montague janitor Y M C A bldg h 201 Potter av [Felix
Howe Albert V confectioner bds 37
" Annie S bookkeeper 21 Pine bds 93 Evergreen [Courtland
" Arthur M draughtsman bds 167
" Arthur W reg phar 222 Broad h 211 Atlantic av
" Clarence R designer 241 Harris av
" Clifford clerk bds 195 South Main
" Dennis laborer h 51 Hedley
" Ernest A bds 37 Felix
" Florence Mrs h 186 California av
" Frank clerk rms 281 Pine
" Frank C bookkeeper h 64 Taylor
" Frank L removed to Putnam Conn
" Frank M died November 6 1904
" Frank M Mrs rms 330 Knight
" Frederick W mgr 241 Harris av h 121 Benevolent [h 396 Blackstone
" F Warren bookkeeper 37 Weybosset
" George W crew dispatcher Union Station h 44 Niantic av
" Harry A salesman h 86 Linwood av
" Harry H hoseman Hose 13 h 40 Comstock av Central
" Harry R foreman 415 Fountain bds 50
" Henry M machinist rms 64 N Main
" H M (H M Howe & Co) 415 Fountain h 167 Courtland
HOWE H M & CO carriage mfrs 415 to 423 Fountain—see page 1488
" John clerk 243 Westminster rms 179 Friendship
" John E mason h 1 Oscar
" Louis S clerk bds 186 California av
" Louise J widow of John h 211 Atlantic av
" Martha J Mrs druggist 1967 Westminster rms 330 Knight
" Murray C engineer h 44 Walling
" Patrick laborer h 194 O'Connell
" Ralph A bds 186 California av
" Ralph S clerk 49 Westminster rm 105 bds 136 Lloyd av
" Samuel G sec Equitable Fire & Marine Ins Co h 136 Lloyd av

Howe
" Sarah A widow of Frederick W bds 453 Angell
" Susan W bds 257 Williams [Felix
" Theophilus H chair caneing h 37
" Wallis E (Clarke & Howe) 72 Weybosset rm 49 h at Bristol
" William F jeweler h 278 Branch av
" William G clerk 173 Weybosset rms 268 do
" William J machinist h 64 Taylor
" William M engineer bds 60 Davis
Howell Albert loomfixer h 150 Alverson a
" Belmont C clerk 110 N Main bds 1 Walnut
" Sarah H widow of William H H h 81 Benefit
" William H H died July 22 1904
Howes Annie P removed to Pawtucket
" Charles L hostler bds rear 59 Preston
" George H silversmith h 180 Roger Williams av
" George W station agt Olneyville h 459 Union av
" Henry at B & S rms 64 N Main
" Joshua E clerk 3 Crawford bds 996 Smith [Smith
" Joshua I L fish 3 Crawford h 927
" Luther F painter h 44 Pleasant
" Lydia Mrs nurse h 459 Union av
" Oscar S salesman 285 Canal h 37 Eighth
" Ross M elevator tender 263 Westminster bds at Eden Park
" Shubael B bookkeeper 36 Pine h 76 Carrington av
" Shubael S rem to Worcester Mass
Howgate James R supt American Locomotive Works h at E Greenwich
Howker Conrad h rear 65 Laban
Howland Albert A carriage painter h 1178 Westminster [field
" Albert L motor man bds 397 Plain
" Alfred machinist h 1066 Chalkstone av
" Alfred L clerk bds 1066 Chalkstone a
" Benjamin L h 93 Cranston
" Carl clerk 251 Weybosset bds at Knightsville
" Charles E waiter rms 53 Cranston
" Charles H recording clerk State House h at Pawtucket
" Chester E rms 318 Weybosset
" Clifford W jeweler bds 109 Canton
" Cyrus A h 247 Pine
" Daniel collector h 38 Salem
" D B removed to Pittsburg Pa
" Etta V M stenographer 62 S Water bds at Fall River Mass
" Frank L bookkeeper 241 Harris av h 44 Linwood av
" Frederick H treas Providence Journal Co h 181 Governor
" George bds 27 E Manning
" George W com traveler h 602 Public
" Harry Y provisions h 210 Clifford
" Henry M porter 237 Weybosset bds 93 Cranston
" Herbert L bookkeeper Union Trust Co bds at Auburn
" Ida A Miss h 247 Pine
" Isaac overseer h 397 Plainfield
" James H clerk h 13 Page
" John clerk h 26 Deborah
" John jr (Howland & Mathewson) 54 and 56 Plainfield h 265 Webster av
" John A clerk Union Trust Co h at Auburn [Plainfield
" John L clerk R R freight h 348
" Joshua L bds 27 E Manning
" Leslie driver bds 93 Cranston
" Lily widow h 12 Garrison
" Margaret A Mrs h 6 DeFoe pl
" Martha W h 210 Clifford
" Mary widow of John rms 300 Eddy
" Mary E widow of Albert Y h 453 N Main

JAMES C. GOFF, Sole Agent for EASTERN LIME, 31 to 49 Point St.

Howland
" M Morris editorial rooms "Journal" h 19 George [bds 26 Deborah
" Nancy B teacher Ralph st school
" Orville L reporter Union Trust Co h 26 Dunford
" Richard S vice-pres Prov Journal Co Westminster, Eddy and Fulton
HOWLAND SAMUEL A mgr Household Furniture Co 231 to 237 Weybosset h at Meshanticut Park—see p 1566
" Stephen R clerk 96 Weybosset bds 423 Pine [March 4 1905
" Susan C (widow of Edwin) died
" Walter E bds 93 Cranston
" William O driver bds 93 Cranston
" & Mathewson (John Howland jr W A Mathewson) bakers 56 Plainfield
Howlett Edmund oysterman h 17 Dollar
Howrigan Charles D removed to South Framingham Mass
" Thomas F machinist h 166 River av
" see also Arrigan, Harrigan, Horigan and Horrigan
Hoxie Annie A bookkeeper 711 Industrial Trust bldg bds 9 Benevolent
" Anson (Brown & Hoxie) 31 Washington h 81 Bradford
" Charles H driver h 122 Cranston
" Charles H furniture repairer 251 Weybosset h 149 Atwells av
" Fred repairer rms 133 Fountain
" Harriet H cashier bds 87 Bradford
" Harry B machinist bds 81 Bradford
" John K h 61½ John
" Lillian M widow h 41 Bradford
" Presbary 72 Weybosset h at Phenix
Hoxsie Abby P widow of David K bds 182 Butler av
" Clark T machinist h 48 Courtland
HOXSIE J R ice dealer 165 N Main store houses and residence at Fruit Hill—see page 1653
" Nelson C overseer h 673 Branch av
" Rouse F grocer 297 Plain h 4 Bogman
" Ruth E teacher bds 182 Lowell av
" Sarah A Mrs nurse h 28 Hanover
" Walter A overseer h 147 Woodward rd
" Willard M calico printer h 118 Abbott
Hoye Catharine clerk 167 Charles bds 56 Jefferson
" Charles T at National and Providence Worsted Mills bds 232 Broadway
" Francis E pres (Nasonville Woolen Co) bds 232 Broadway
" Henry J physician 194 Broad bds 232 Broadway
" Hugh oiler bds 329 Richmond
" Patrick h 59 Printery
" Patrick D fireman h 21 Mathew
" Patrick F h 232 Broadway
" Thomas W (Greene & Co) 72 Orange h 59 Glenham
" see also Haughey and Hoey
Hoyle Anna widow of Thomas h 306 Charles
" Annie F widow h 264 Blackstone
" Arthur J dressertender bds 34 Vicksburg
" Charles woolsorter h 124 Roosevelt
" Charles F weaver bds 114 Winchester
" Edward machinist h 25 Mowry
" Emor bicycles 500 Douglas av h 34 Vicksburg
" Fred rubberworker bds 119 River av
" George R at B & S bds 25 Mowry
" Howard student bds 128 Providence
" James H mgr bds 54 South
HOYLE JOSEPH BOBBIN CO bobbin manufs Oak st Woonsocket—see page 1653
" Joshua clerk h 54 South
" Levi machinist h 12 Bryant
" Sarah Miss h 33 Vicksburg
" Susan widow h 93 Burnside
" Thomas dressmaker bds 227 Bucklin

Hoyle
" William E machinist h 128 Providence
Hoyt David W principal English High school h 40 Humboldt av [Doyle av
" Dixi G physician 660 N Main h 59
" Elizabeth G teacher Classical High school bds 40 Humboldt av
" George brakeman h 20 Smithfield av
" George porter 197 Union b 96 Howell
" William B bds 257 Benefit
" William O coal r 891 Westminster h 94 Carpenter
Hrzanoski Francziszak laborer bds 39 Florence
Hub Loan Co 27 Dorrance
HUBBARD ADIN S manager Commercial dept Bryant & Stratton Business College also accountant h 104 Sutton—see page 1642
" Charles A dep collector and clerk Custom House bds 208 Cranston
" Charles A Mrs h 208 Cranston
" Charles G carpenter h 92 Atlantic av
" Charles R carpenter bds 92 Atlantic a
" Chester A student bds 104 Sutton
" Emma bookkeeper bds 41 Arch
" Fannie Mrs h 195 S Main
" Frank R carpenter bds 92 Atlantic av
" F R Mrs rms 543 Broad
" Gaius W carriages also banker 74 Weybosset rms 2 and 3 h at Seekonk Mass
" George A carpenter h 92 Atlantic av
" George E janitor 29 Weybosset h 448 Public
" George W student bds 47 Elmwood a
" Henry F agent 23 Custom House st rm 6 h 29 Taber av
" Herbert C machinist rms 227 Friendship
" Irving S clerk bds 104 Sutton
" James laborer bds 8 Mathew
" James C capt Hook & Ladder No 3 h 262 Orms
" James V lithographer b 92 Atlantic a
" J Davis jeweler h 522 Manton av
" Mary E widow bds 30 Bridgham
" Maud S Mrs bds 179 Thayer
" Raymond J carpenter h 84 Lester
" Samuel R clerk bds 26 Pequot
" Sophia (widow of Benjamin M) died January 10 1905 [Elmwood a
" S Augusta widow of George W h 47
" William laborer h 2 Pavilion av
" William machinist h 528 Washington
" William A foreman 145 Crary
Hubbell Charles rem to Boston Mass
" George L wire roller h 4 Ringgold
HUBELEY FREDERICK E plumber shop 57 Page office 80 Richmond h 245 Lockwood—see page 1456
Huber Anton (Luther & Huber) 107 Westminster h 1432 do
" Emil pilot bds 356 S Main
" John B removed to Atlanta Ga
Hubert Arthur engineer h 93 Appleton
" Hildrick J laborer h 59 McDonough
" Hippolyte L sculptor h 55 Wendell
Huby Ernest patternmaker h 59 Regent av
Huckin Kate V Mrs h 10 Rhode Island a
Hudack Stephen weaver h 111 McDonough [Lester h at Riverside
Hudde Thomas & Co coal and wood 63
Huddleston Reuben second hand bds 895 Branch av
Huddy Clara L widow of John G h 43 Bassett [ington
" Frederick L stone setter b 277 Wash
" George H salesman h 318 Cranston apt 9
HUDDY GEORGE H JR lawyer 86 Weybosset rm 58 h 19 Mawney—see page 1425
" Henry E toolmaker h 43 Bassett

Timothy O'Connor, Blackstone Boulevard and 272 Westminster St. The Largest Collection of Flowers and Plants in the City

Hudner Catharine variety 18 Fremont h do [wotton
" Ellen widow of Thomas b 171 Tock-
Hudon Eulalia Mdlle h 1195 Westminster
" Paschal mason bds 177 Willow
Hudson Arthur E h 454 Lloyd av
" Charles H clerk 80 S Water bds at E Providence
" Charles J bookbinder 63 Washington top floor h at Pawtucket
" Charles L tailor h 32 Oak
" Cora I music teacher bds 290 Dudley
" Elizabeth R widow bds 298 Pine
" Ellery E clerk State House rm 117 h at Phenix
" Eugene C paperhanger b 197 Harrison
" E Gertrude bookkeeper 13 Cranston bds 20 Wood
" George sailmaker h 136 Oxford
" George J driver 243 Westminster
" Harry R plumber h 9 Wendell
" Henry machinist h 33 Cottage
" Henry W moulder rms 715 Westminster
" James N painter h rear 27 Marvin
" James S (Manchester & Hudson) 55 Point h 136 Prairie av
" John W car inspector h Smithfield av cor N Grove [32 Oak
" Joseph W tailor 1743 Westminster h
" J Ellery state factory inspector State House rm 307 h at Phenix
" Lawrence moulder bds 10 Mathew
" Mary widow of Thomas h 33 Ida
" Mary E Mrs dressmaker h 147 Plainfield [do
" Minnie H nurse Butler Hospital bds
" Phebe A widow of James M bds 11 Barrows [ston
" Rosanna widow of John h 191 Cran-
" Samuel h 68 Superior
" Theodore C (Hudson & Co) 215 Weybosset bds at Riverside
" Thomas jeweler rms 61 Manton av
" Thomas C 215 Weybosset h at Riverside
HUDSON THOMAS I plumber 13 and 15 Cranston h 20 Wood—see page 1573
" Willard W jeweler h 40 Carlisle
" William M jeweler h 290 Dudley
" William R h 112 Mitchell
" & Co chasers 215 Weybosset
" see also Hodson and Hodgson
Huestis Casewell G restaurant h 105 Beacon av
" George A removed to Canada
" Georgie Mrs matron Home for Aged Women [ster h at Warwick
" Harry F investments 898 Westmin-
" Harvey (Hutchison & Huestis) 185 Eddy h 49 Whitmarsh
" see also Heustis
Hueston Robert A student b 16 Irving av
" Susie wid of Robert A h 16 Irving av
Huff Albert waiter h 33 Conduit
" Herbert A insurance 17 Custom House st [688 Eddy
Huffmaster James R rubber worker h
HUFNAGEL JOHN K dyer 976 Westminster h 273 Carpenter—see p 1519
Hugerlanger Fritz butcher b 57 S Main
Huggblow Hannah bds 14 Hospital
Huggins Anna widow h 138 Sheldon
" Charles H athletic trainer h 30 Bolander [Penelope pl
Huggs Benjamin B stove mounter bds
" Gilbert laborer bds 15 Montcalm ct
" Leonidas De R clerk 68 Weybosset bds 157 Lockwood
" Sarah R Mrs h 157 Lockwood
" Smith laborer h 163 Dodge
Hughes Alfred jeweler bds 17 Lenox av
" Alfred silversmith h 40 Sibley
" Alfred (silversmith) rem to Auburn
" Ann widow bds 8 Wellington [ton
" Ann C widow of Owen S h 66 Apple-

Hughes
" Annie E Mrs h 654 Atwells av
" Archibald W student b 116 Sterling av
" Archie E mgr Pope Mfg Co, Providence branch 15 Snow h at Edgewood
" Arthur J clerk bds 379 Pine
" Bridget widow h 184 Rhodes
" Bridget widow of Timothy h 10 Hyat
" Catharine Mrs dressmaker h 32 Hedley
" Catharine B milliner bds 10 Hyat
" Charles barber h 176 Globe
" Charles weaver h 771 Atwells av
" Charles H weaver bds 50 Oak
" Clara E widow h 62 Vandewater
" Daniel B laborer bds 85 Joslin
" Edward rubber worker h 42 Binney
" Edward silversmith bds 593 Public
" Edward A agt bds 483 Hope
" Edward C construction dept 112 Union h 70 Forest
" Edward C weaver bds 771 Atwells av
" Edward J machinist h 25 Wayne
" Edward P clerk 49 Westminster rm 704 h 72 Cypress
" Edwin C gold plater 82 Clifford h at Pawtucket
" Eliza widow of Thomas h 930 Broad
" Eliza B widow of William H bds 181 Benefit
" Elizabeth Mrs h 121 Ridge
" Ellen T Miss h 8 Hollis [32 Hedley
" Francis J bookkeeper 223 Harrison h
" Frank jeweler bds 29 Dodge
" Fred (silversmith) removed to Auburn
" George coachman h 157 Federal
" George A engineer h 169 Admiral
" George R fireman bds 169 Admiral
" George T clerk bds 75 Herschel
" Hannah widow bds rear 43 Common
" Harry S hostler h 6 Europe
" Henry E motor man h 101 Pocasset av
" Henry J tailor 144 Westminster rm 100 h 59 E Transit
" Hosea A toolmaker b 358 Friendship
" Hosea H toolmaker h 119 Ohio av
" Howell R butler h 67 Benevolent
" James dyer bds 354 Valley
" James laborer bds 12 Hewitt
" James operative h 6 Dowling pl
" James (porter) died March 13 1905
" James tailor h 98 Davis
" James teamster h 49 Hill
" James jr clerk bds 98 Davis
" James B laborer h 8 Hedley
" James E clerk 106 Westminster h 116 Sterling av
" James E nurse h 47 Barton
" James J gardener h 69 Preston
" James J operative bds 10 Hyat
" James S ins agt h 186 Lowell av
" Jerome F salesman bds 25 Wayne
" John clerk 243 Westminster
" John coachman h 52 Pearl
" John glass cutter h 29 Dodge
" John jeweler h 6 Drew
" John laborer h 85 Joslin
" John laborer h 59 Pond
" John liquors 106 India
" John salesman h 12 Diamond
" John jr polisher bds 29 Dodge
" John J hostler h 238 Orms
" John J operative bds 85 Joslin
" John O machinist bds 18 Hallam ct
" John S undertaker 40 Jefferson h 38 do
" John W rubber worker h 146 Lester
" Joseph inspector bds 9 Cliff
" Joseph A jeweler h 31 Shove
" Joseph H lineman h 36 Steuben
" Joseph E Rev asst pastor Church of the Holy Name h 104 Camp
" Joseph F paperhanger h 8 Hollis
" Joseph J laborer bds 354 Valley
" Katharine M ladies' hairdresser 144 Westminster rm 408 rms 226 B'way

Twinlock Loose Leaf Ledger is the Best E. L. FREEMAN & SONS 3 Westminster St.

Hughes
" Margaret F widow of Thomas F bds 53 Diamond
" Margaret L stenographer bds 10 Hyat
" Mary housekeeper 12 Diamond h do
" Mary widow of Edward h 25 Wayne
" Mary widow of John h 364 Smith
" Mary Mrs h 28 Baxter
" Mary A Miss h 6 Printery
" Maurice E compositor 63 Washington h 47 Camp
" Michael h 6 Printery
" Michael operative bds 8 Hedley
" Michael J clerk bds 6 Printery
" Michael J janitor 212 Westminster h 50 Oak [rm 306 h 119 Ohio av
" Nellie Mrs chiropodist 139 Mathewson
" Owen h 28 Baxter
" Patrick jeweler bds 184 Rhodes
" Patrick laborer h 9 Cliff
" P Francis grocer 646 Potter av bds 151 Oxford [Chester av
" Sarah J widow of Edward h 130
" Teresa A Miss bookkeeper 212 Union rm 505 h 58 Robinson
" Theodore S soap manuf h 446 B'way
" Thomas bds 41 Angell
" Thomas hostler h 119 Point
" Thomas inspector 112 Union h at Pawtucket
" Thomas janitor 125 Governor bds do
" Thomas soap manuf h 446 Broadway
" Thomas Mrs saleslady 303 Westminster [ton
" Thomas E baggagemaster h 95 Can-
" Thomas F asst mgr 11 Dorrance h at Pawtucket
" Thomas F removed to Boston
" Thomas J h 483 Hope
" Thomas J clerk 646 Potter av bds 184 Rhodes
" Thomas J woolsorter bds 85 Joslin
" Thomas S removed to Massachusetts
" William (Hughes & Atkin) 38 Plainfield h 73 Alverson av
" William A carpet layer h 231 Pleasant
" William F draper 244 Westminster bds 231 Pleasant
" William H brakeman bds 169 Admiral
" William H toolmaker bds 930 Broad
" William J brakeman h 45 Common
" William J laborer h 19 Touro
" William L silversmith h 593 Public
" William L jr silversmith bds 593 Public
HUGHES & ATKIN (William Hughes, J W Atkin) machinists bicycles and automobiles 38 Plainfield—see page 1528
" see also Huse
Hughesdale Ice Co 12 Merino
Hughill Adam T window trimmer 263 Westminster bds at Riverpoint
" George W clerk 263 Westminster bds 50 Providence
Hulatt Agnes E widow of Joseph F h 88 South [mond
" Joseph C pearl worker bds 245 Rich-
" see also Hewlett [Veazie
Hulbert Frederick jeweler bds 164
" James painter h 164 Veazie
" Joseph J agt 161 Orange h 70 Dexter
" see also Hurlburt
Hulett Frank I painter h 30 Viola
Huley Samuel hostler rms rear 33 Broad
Huling Carrie B nurse bds 182 Friendship
" Cornelia C bookkeeper 4 Weybosset rm 108 bds 182 Friendship
" Cornelia C Mrs h 182 Friendship
" George P silversmith h 16 Westfield
" Isaac D (Mt Hope Distilling Co) 42 Peck h 70 Albert av Edgewood
" John R coachman h 66 Benevolent

Hull Albert O reg phar 397 Elmwood av h 169 Harrison [rison
" Albert S draughtsman bds 169 Har-
" Almy C Mrs h 185 Byfield
" Augustus wheelwright rear 14 Colfax h 14 do
" B Frank postal clerk h 278 Broadway
" Catharine tel operator bds 49 Burrows
" Charles h 140 Althea
" Charles A bds 3 Major
" Charles F h 10 W Park
" Charles F salesman 39 Exchange pl h at Edgewood [at Auburn
" Charles W foreman S S B & D Co h
" Edward C died December 24 1904
" Everett H student bds 34 Knight
" Francis tel operator bds 49 Burrows
" Fred C deputy sheriff 19 College rm 13 h 212 Chestnut
" Frederick H bds 10 W Park
" George B master mariner 37 Weybosset rm 6 h at E Providence
HULL GEORGE H CO painters 898 Cranston—see page 1645
" George M supt Union Oil Co bds at E Providence
" George T conductor h 211 Carpenter
" Harold M bookkeeper h 100 Peace
" James C physician 34 Knight h do
" James W teamster h 63 Early
" Jennie M h 47 Empire
" John E clerk 23 Sabin h at Auburn
" John F rubber worker h 251 Dexter
" Lizzie L Miss dressmaker h 64 Wood
" Mabel Mrs bds 31 Carpenter
" Manton R clerk 50 Exchange pl h at Pawtucket
" Maud L widow of George W h 82 Pike
" Oliver W widow of Thomas C bds 683 Public
" Ransom O laundryman bds 460 Fountain
" Robert baths 339 Weybosset h do
" Samuel F stable 27 Francis h 43 Sackett
" Thomas F deputy collector and clerk U S Custom House P O bldg h at Edgewood
" Walter A jeweler h 206 Carpenter
" William E h 460 Fountain
" William H clerk 17 Warren bds 1635 Cranston
" William H laundryman h 35 Burgess
" William S clerk 101 Sabin h 293 Prairie av
Hulme Ann J (widow of Thomas) died May 12 1904
" Benjamin clerk 143 Smith b 13 Helme
" Ellen widow of Jesse h 206 Regent av
" George loomfixer h 73 Manton av
" John R furniture 915 Manton av h at Johnston
" Louisa removed to Georgiaville
" Richard B mason bds 206 Regent av
" Samuel blacksmith 10 Camden av h 8 do [109 Progress av
" Samuel R clerk 58 Weybosset bds
" Thomas R clerk 54 Weybosset h 181 Cleveland
" Walter S stage hand h 336 Chalkstone av
Hulse Albert S engraver 69 Dorrance bds 88 Providence
Hulting Gustavus P clerk 380 Westminster h 114 Atwells av
Hultman Charles G (Gyllenberg & Hultman) 26 Fountain h 13 Autumn
Hulton John S groom h 36 Seekonk
Hultquevist Gustave jeweler h 25 Bogman [change rm 25
Humane Educational Committee 29 Ex-
Hume George overseer h 32 Viola
Humes Arthur E (B F Humes & Son) rear 650 Potter av h 20 Plymouth
HUMES A E & CO hardware 650 Potter av—see page 1493

Only Modern Market—Prov. Public Market Co.

Humes

" Benjamin F (B F Humes & Son) rear 650 Potter av h do
" Betsy P widow of John h 75 Bassett
" B F & Son (Arthur E) masons rear 650 Potter av
" Frederick H asst mgr American Enamel Co h 582 Cranston
" George M removed to Auburn
" Herbert E (Humes Mfg Co) 37 Wood h 35 do
" Mfg Co (W T, H E Humes) soap mfg works at E Providence office 37 Wood
" Maud clerk bds 582 Cranston
HUMES ORRIN M soap mfr h 35 Wood—see page 1511
" Sarah E Mrs died September 12 1904
" Theodosia H widow of Isaac C h 648 Potter av
" Walter T (Humes Mfg Co) 37 Wood h at E Providence [Public
" William T engineer 69 Point h 239
Humiston Fred master mariner h 85 Gano
Hummel Harriet widow h 166 Prospect
Humphrey Addie L bookkeeper 891 Westminster bds 41 Brighton
" Alonzo H conductor h 169 Gallup
" Araminta C died April 15 1904
" Charles B (Humphrey & Cornell) 24 Custom House st h Butler av cor Orchard av
" David marble polisher h 83 Eagle
" Elizabeth widow of Thomas h 33 Viola
" George 15 Westminster rm 304 h 62 Lloyd av
" Harold R clerk 96 Weybosset bds at Seekonk Mass
" Herbert J clerk 9 Codding h 93 Wood
" Howard repairer 2 Banigan bldg bds at E Providence
" James carriage painter h 681 Eddy
" James M painter h 41 Brighton
" John A salesman bds 119 Wood
" John M clerk 159 Westminster bds 41 Brighton
" Sidney D clerk 24 Custom House st bds Butler av cor Orchard av
" Thomas at Tool Co h 55 Silver Spring
" William A barber 287 Broad bds 1044 Westminster
" & Cornell (C B Humphrey, H P Cornell) wholesale grocers 18 to 28 Custom House st
Humphreys Charles P sheriff keeper h 3 Custer ct [Narragansett Hotel
" Harriet E widow of Lewis H bds
" John B h 24 Arnold
" Sarah L Miss h 147 Benefit
Hunkins Charles Herman instructor B U h 101 Waterman
Hunnah Michael pedler h rear 45 Dean
Hunneman see Honeyman
Hunold Ernest cutler 33 Aborn bds 114 Wesleyan av
" Gustave jeweler h 108 Mitchell
" Joseph F linotype machinist "Telegram" h at Auburn
" Matilda A widow h 114 Wesleyan av
" Max engraver h 10 Tiber
" Walter (Nussbaum & Hunold) 78 Friendship bds 114 Wesleyan av
Hunt Agnes stenographer bds 32 Joslin
" Alice Mrs bds 691 Atwells av
" Alice A music teacher bds 87 Benefit
" Alice W teacher Hope st high school bds 152 Irving av
HUNT ALMIRA R MRS real est and mortgage broker 6 Division h do—see page 1459 [wells av
" Andrew rubber worker bds 667 At-
" Andrew F carder bds 11 Worsted av
" Angela S Mrs music teacher h 109 Narragansett av

Hunt

" Ann widow h 11 Winslow [Manning
" Ann widow of William h 117 E
" Annie J widow h 155 Richmond
" Annie J widow of William h 4 Taylor
" Annie M millinery 524 Caesar Misch bldg
" Annie W Mrs physician 217 Washington h 289 Angell
" Arthur draughtsman bds 14 Armington av
" Bridget bds 234 Gano
" Bridget tailoress bds 60 Curtis
" Carlos F clerk 808 Banigan bldg bds at S Attleboro Mass
" Carrie Mrs h 50 Vernon
" Catharine bds 517 Branch av
" Catharine widow of Bartholomew h 135 Codding
" Catharine L widow h 61 Ives
" Charles H clerk Providence Gas Co h at Edgewood [189 do
" Charles H milk dealer 193 Oxford h
" Charles L foreman h 466 Friendship
" Charles M civil engineer City Hall h 6 Division
" Charlotte A stenographer R I Hospital Trust Co bds 87 Benefit
" Clifford clerk Charles cor Cross bds 299 Charles [Benefit
" Cornelia A widow of John h 87
" Daniel A h 152 Irving av
" Della Miss h 667 Atwells av
" Edward cabinetmaker h 75 Wilson
" Edmond S foreman bds 73 Wilson
" Edward jeweler h 27 Preston
" Edward police Station 2 bds 48 Tuxedo av [16 Covell
" Edward F clerk 180 Westminster h
" Edwin E barber h 169 Ocean
" Edwin L jr removed to E Providence
" Eliza C teacher bds 12 Vineyard
" Elizabeth widow of Thomas L h rear 740 Cranston
" Elizabeth F h 13 Mathew [shall
" Ella L widow of James A h 70 Mar-
" Ellen A C Miss supt Home for Aged Men
" Ellen G Miss h 119 Prospect
" Eugene R clerk 303 Canal bds at N Providence
" Flora E teacher Bellevue av kindergarten bds 70 Marshall
" Francis T bookkeeper 107 Westminster rm 1 bds 4 Taylor
" Francis W h 56 Holden
" Frank A driver h 8 Welcome av
" Frederick P clerk 244 Weybosset h 1651 Cranston st Knightsville
" George brakeman h 57 Davis
" George stable 11 French h 132 Burnside
" George I died February 11 1905
" George M mason h 347 Blackstone
" George W machinist h 221 Cranston
" George W H laborer h 243 W River
" Hattie L remnant store 224 Linwood av bds 233 do [bldg bds 121 Sycamore
" Helen R stenographer 206 Banigan
" Henry machinist h 14 Armington av
" Henry D musician h 277 Prairie av
" Henry J machinist bds 29 Grant
" Horatio A cashier American National Bank 10 Weybosset h 165 Waterman
HUNT H B CO teamsters 74 and 76 Fountain—see page 1494
" Irving O lawyer 1039 Banigan bldg bds 152 Irving av [Pawtucket
" Isaac L bookkeeper 415 Charles h at
" James laborer bds 667 Atwells av
" James machinist bds 135 Codding
" James mason h 14 Dwight
" James C carpenter 1163 Westminster rms 712 do
" James F driver h 11 Bailey ct

MANCHESTER & HUDSON, Agents for DRAGON PORTLAND CEMENT
55 POINT STREET

Hunt

" Jennie Mrs died January 23 1905
" Joel M engineer at B & S h 71 Felix
" John clerk 556 S Main h rear 552 do
" John driver 68 Weybosset h 70 Borden
" John E baker bds 11 Winslow
" John E (toolmaker) removed to Centredale
" John H jeweler bds 13 Mathew
" John J driver h 70 Borden
" John J toolmaker h 162 Wood
" Joseph H clerk bds 14 Armington av
" Julia Mrs h 1133 Chalkstone av
" J Albert grinder bds 14 Armington av
" J Arthur horseshoer bds 10 Spencer
" J Newton reporter "Telegram" bds 313 Washington [h 73 Dixon
" J W & Co plumbers 24 Chestnut
" Lena K bookkeeper bds 70 Marshall
" Lewis W machinist h 10 Spencer
" Louis R draughtsman 16 Calender h 432 Valley [rms 23 Aborn rm 8
" Lucian H barber 104 Westminster
" Luke laborer h 137 Willard av
" L Bessie dressmaker h 248 Broad
" L Linda bds 117 E Manning
" Margaret Miss h 517 Branch av
" Martin carpenter h 123 Robinson
" Martin grocer 131 Regent av h do
" Martin laborer h 358 Valley
" Martin B electrician h 33 W Friendship
" Mary A Miss h 16 Pocasset av
" Mary R Mrs h 248 Broad
" Michael bds 80 Almy
" Michael clerk h 189 Reservoir av
" Michael laborer bds 667 Atwells av
" Michael laborer h 13 Mathew
" Michael J expressman h 60 Curtis
" Michael J machinist bds 667 Atwells a
" Michael T laborer h 32 Joslin
" Nellie T Miss bds 185 Harrison
" Owen laborer h 20 Republican
" Patrick F carpenter b 16 Pocasset av
" Robert F linotyper 63 Washington h 293 Alabama av
" Roger second hand h 155 Livingstone
" Rosanna widow h 29 Grant
" Stephen R bookkeeper 4 Westminster bds 6 Division
" Susan h 753 Westminster rm 28
" S Foster bds 152 Irving av
" S F Mrs dressmaker bds 84 Aborn
" Teresa removed to Chicago Ill
" Thomas E clerk 225 Westminster h at Lonsdale
" Thomas J operative bds 360 Manton av
" Warren L removed to Newport
" Willard W died September 3 1904
" William clerk rms 263 Cranston
" William C removed to Pawtucket
" William E jeweler bds 4 Tayior
" William F clerk 12 Exchange pl bds 233 Williams [460 Manton av
" William F clerk 738 Westminster h
" William H ins agt h 51½ Norwich av
" William H machinist b 20 Republican
" William J coremaker h 11 Worsted a
" William J jr removed to Potter Hill
Hunter Abbie L widow of Duncan h 199 Hope
" Agnes S widow h 78 Jefferson
" Alexander chaser rms 29 Rutland
HUNTER AMAZIAH & CO pile drivers 72 Arcade h 5 Richardson—see page 1648 [78 Jefferson
" Archibald S driver 42 Exchange pl bds
" Camilla A Mrs bds 49 George [gess
" Charles E clerk 142 Brook h 27 Bur-
" Charles F stonesetter bds 1413 Broad
" David G clerk 243 Westminster h 31 John [rm 401 rms 123 Broad
" Florence A cashier 146 Westminster
" Frank R bds 49 George
" George sailmaker h 429 Pine

Hunter

" George jr clerk Kendall Mfg Co bds 429 Pine
" George H rms 1413 Broad
" George H (clerk) removed to Rochester N Y
" George M clerk P O bds 89 Somerset
" Irving clerk bds 3 Conduit
" John tailor 41 Regent av h do
" Kempton carpenter h 594 Prairie av
" Margaret Miss h 7 Tallman
" Margaret E Mrs grocer 73 Grove h rear do
" Mary A Mrs (Arcade Servant Agency) 68 Arcade h 5 Richardson
" Minnie Miss h 17 Payton
" Peter mgr U S Finishing Co h 244 Bowen
" Phoebe M stenographer 49 Westminster rm 125 bds 86 Holden [land av
" Preston L motor man bds 1007 Mary-
" Rachel E Mrs h 5 Husted court
" Rebecca F widow of George M h 89 Somerset
" Robert at Gorham's h 35 Redwing
" Robert G bds 429 Pine
" Robert T removed to New York city
" Sarah Mrs h 26 Byron
" Thomas W forger bds 1655 Westminster
" Walter M asst mgr h 244 Bowen
" William bartender bds 78 Jefferson
" William tinsmith h 251 Dexter
" William M clerk B & S h 86 Holden
Huntingdon Alexander weaver bds 474 Washington
Huntington Alvardo H waiter h 133 Wayland av
" Gertrude L teacher Grove st school bds 25 Kenyon
" Henry B asst prof B U h 16 Brunonia hall [wood
" James R clerk 155 Canal h at Edge-
" John clerk 46 Snow
" Laurence D bookkeeper 131 Washington rm 208 h 83 Dodge
" Margaret Mrs h 70 Dixon
" Neville L laborer h 134 E Manning
" William T bookkeeper h 25 Kenyon
Huntley Carroll K dentist 268 Westminster rm 6 h 125 Congress av
" Charles H piano tuner bds 24 Hylestead
" Charles S manager h 566 Public
" Jennie A Miss bds 566 Public
" William W police Station 3 rms do
" Willis E pool room 9 Normal ct h do
Huntoon Carrie J removed to Boston Mass
" Charles A photographer 354 Elmwood av h at Auburn [Medway
" Harrison B treas 362 Carpenter h 156
" Lizzie Mrs h 117 Sabin
" Rebecca B widow of William h 150 Medway
" Walter E clerk R I Co bds 117 Sabin
" William C pres 362 Carpenter h 146 Medway [Carpenter
" & Gorham Co cigar manufs 362
Huntsman Edith A Miss bds 37 S Angell
" Edwin L ins agent 510 Union Trust bldg bds 37 S Angell
" Helen H teacher bds 37 S Angell
" Jerrie F R Miss bds 37 S Angell
" John F ins agent 510 Union Trust bldg h 37 S Angell
" Mary G photographer bds 37 S Angell
Huot Anna dressmaker bds 105 Howell
" Marc carpenter h 105 Howell
" May bookkeeper bds 105 Howell
Hurd Bros (George L, Edwin J) hay and grain 243 to 247 Dyer
" Charles Mrs h 191 Friendship
" Edwin J (Hurd Bros) 243 Dyer h at Edgewood bds 1286 Smith
" Frank B clerk American Enamel Co

R. I. Printing Co. Charles C. Gray, Prop.
No. 60 Weybosset Street

Hurd
" George H pres Channing Hosp Co
" George L (Hurd Bos) 243 Dyer h 251 Adelaide av
" Gustine L photographer 311 Westminster h 119 Bridgham
" Lottie teacher bds 1323 Broad
" Luther engineer State Home and School bds 1286 Smith
" Moses removed to Philadelphia Pa
" see also Heard and Hird
Hurdis Edgar B foreman 56 N Main h at N Providence
Hurl Bernard clerk 1782 Westminster h 18 Helme
Hurlburt Arthur C stenographer 231 S Main h 123 Daboll
" Charles carpenter h 71 Hanover
" J S electrician 112 Union h 123 Daboll
" Rachel T widow of Seth W h 334 Wickenden
" see also Hulbert
Hurley Arthur h 104 Mawney
" Daniel E janitor 28 N Main h 19 Decatur sq
" Daniel E jr bds 19 Decatur sq
" Daniel J (carpenter) removed to California
" Daniel J mechanical engineer bds 36 Wickenden [E George
" Daniel J salesman 252 Canal bds 599
" Daniel J jr clerk 204 Charles bds 35 Broadway
" Donald laborer bds 246 India
" Elizabeth A bookkeeper 25 Blount bds 599 Wickenden [av
" Florence T compositor h 176 Douglas
" George student bds 36 E George
" Helen F clerk 244 Westminster
" Helen J teacher Thayer Grammar school bds 36 E George
" James H real estate broker 301 Union Trust bldg h 3 Nisbet [Schofield
" James P clerk 389 Wickenden bds 43
" John h 36 E George
" John at Screw Co bds 140 Chestnut
" John engineer h 29 East
" John E grocer 389 Wickenden h 43 Schofield
" John E vice-pres and supt Remington Printing Co 63 Washington 3d floor h 44 Pitman
" John J engineer h 382 Manton av
" Joseph F driver h r 130 Globe
" Katharine M teacher Slater avenue school bds 36 E George
" Leo A removed to Los Angeles Cal
" Lucy L teacher bds 36 E George
" Margaret bds 43 Schofield
" Mary Mrs variety 98 Priscilla av h 45 Elmdale av [herst
" Mary A widow of Thomas h 242 Am-
" Michael carpenter h 141 Pomona av
" Michael L conductor h 45 Elmdale a
" M Eliza teacher E Manning st school bds 36 E George
" Nora widow h 382 Manton av
" Richard laborer h 246 India
HURLEY RICHARD A real estate mortgages and insurance 414 Banigan bldg h 36 E George—see p 1459
" Robert E removed to Cranston
" Robert E meat cutter bds 43 Frankfort
" Susan wid of Patrick h 43 Schofield
" Thomas engineer h 26 Opper
" Thomas F machinist h 73 Central
" William C V mason bds 92 Hendrick
Hurll Bernard T rubber worker h 17 De Soto
Hurlong Thomas Fletcher barber rms 140 Codding
Hurn Fannie B Mrs dressmaker h 19 Lavaughn
" Harry L painter h 19 Lavaughan
Huroho see Horoho [Julia
Hurry George overseer 166 Valley h 122
" William Y machinist bds 9 Deborah
Hurst Albert removed to Newport
" Charles M overseer Atlantic Mills h 587 Broadway
" Charles T operative bds 587 B'way
" Ellen W Mrs dressmaker h 213 Valley
" Fred boots and shoes 1923 Westminster h 17 Messer
" Fred E clerk Riverside Mills bds 587 Broadway
" James laborer h 79 Benedict
" James laborer bds 114 Commodore
" James H spinner h 213 Valley
" John removed to New Bedford Mass
" Maria widow of Samuel h 63 Sisson
" Patrick M operative h 16 Rill
" see also Hirst [Rhodes
Hurstmoncauxe Reginald laborer h 224
Husband Edward W draughtsman 49 Westminster rm 802 bds 71 Tanner
" William E bookkeeper h 71 Tanner
Huse George A engraver h 223 Progress av
" Hiram bds 223 Progress av
" Hiram O engraver h 132 Webster av
" William A supt 17 Richmond h 85 Willow
" see also Hughes
Huser Charles machinist b 24 Tuxedo av
" Curley C widow h 21 Tuxedo av
" Emily C widow of Albert h 21 Tuxedo av
Hussey Albert M jeweler h 61 W Clifford
" Alice L widow of Charles F h 11 Pierce [Lester
" A Manchester variety 291 Broad h 85
" Byron I collector h 161 Pearl
" Charles M silversmith bds 51 Daboll
" Delia widow h 9 Putnam
" Emma P teacher Berkshire st school bds 3 Gould's pl
" Frank E clerk h 51 Haskins
" Frank W clerk bds 133 W Clifford
" John J jeweler bds 5 Trenton
" John P physician 109 Bridgham h do
" Reuben B clerk 253 W Exchange bds at East Providence
" Sarah widow of Patrick h 5 Trenton
" Thomas F plumber bds 5 Trenton
" William F plumber 416 Wickenden h 54 Hope
Hustedt Edward O bds 75 Robinson
" Ellen O dressmaker h 75 Robinson
" Elmer clerk bds 75 Robinson
" Margaret widow h 67 Faith
Hustler William A overseer 75 Eagle h 571 Harris av [h at E Prov
Huston George H compositor "Journal"
Hutchins Arthur W h 133 Sutton
" Carrie Mrs bds 134 Benefit
" Chester P Mrs h 71 Grotto av
" Fred P teamster h 1333 Chalkstone a
" Harry M clerk h 95 Vinton
" Harry Melville osteopathic physician 95 Vinton h do
" Josephine A widow of Shubael h 55 Chestnut
" Margaret bds 134 Benefit [Prairie a
" Melancie widow of Thomas bds 80
" Robert F rms 327 Washington
" Sarah E widow of John H h 41 Hollis
" Solomon W Rev pastor A M E Zion church rms 11 Lowe av
" Theodore G clerk 62 Weybosset bds 62 Charles Field
" Thomas L bds 80 Prairie av
" Wanskuck Express 96 Washington
" Wilbert G clerk 126 Cranston bds 46 Powhatan
" Willard bds 1333 Chalkstone av
Hutchinson Amelia E widow of Thomas h 295 Globe [Common
" Anna B widow of Albert H h 71

Your Deposits Here Earn 4 1-2 per cent. CENTRAL TRUST CO. 171 Westminster St.

Hutchinson
" Archibald bds 344 Smithfield av
" Burdette E (B E Hutchinson & Co) 108 Eddy bds 295 Globe
" Charles F laborer bds 808 Potter av
HUTCHINSON B E & CO billiard and pool tables 108 Eddy rm 1—see page 1511 [Court
" Frank E variety 428 Smith rms 3 N
" Fred G draughtsman bds 17 Jenkins
" Frederick J engraver b 1017 Branch a
" George weaver bds 301 Charles
" Herbert plumber h 29 Lisbon
" James teamster h 24 Monticello
" James C carpenter h 808 Potter av
" James D salesman h 313 Fountain
" James E conductor h 17 Jenkins
" John A draughtsman 9 Codding bds at Fruit Hill
" John M clerk 68 Weybosset bds 41 Ashton
" John T dressertender bds 116 Pettis
" John W agt h 420 Broadway
" Rinaldo expressman 10 Friendship h 1017 Branch av
" Thomas machinist bds 543 Eddy
" Thomas machinist rms 103 Clifford
" Thomas jr laborer bds 543 Eddy
" Walter A at Gorham's b 808 Potter a
" William H bds 39 Brighton
" William H dressertender h 116 Pettis
" William J coal 7 Winslow bds 102 Superior
" William S removed to New York City
Hutchison Agnes widow of John h 344 Smithfield av [idence
" Andrew supt 91 Globe h at E Prov-
" Angeline M Mrs h 84 Cushing
" Archibald farmer h 344 Smithfield av
" Crawford lather h 382 Knight
" George W (Hutchison & Huestis) 185 Eddy h 195 Thayer [Cushing
" James clerk 1 Custom House st h 84
" John captain Truck 6 h 39 Brighton
" John M clerk h 41 Ashton
" Newton P student bds 195 Thayer
" Samuel reedmaker h 34 Luna
" Wheaton P clerk Prov Gas Co h at E Providence
" William bds 344 Smithfield av
" William J coal bds 102 Superior
HUTCHISON & HUESTIS (G W Hutchison, Harvey Huestis) mfg jewelers, 185 Eddy—see page 1599
Hutter Christopher brewer Eagle Brewing Co h 58 America
" William brewer h 60 Gesler
Hutton Agnes Mrs bds 161 Benefit
" Agnes A Mrs h 11 Medway
" Robert jr designer h r 348 Plainfield
Huxford Henrietta teacher bds 37 Courtland [Clifford h 37 Courtland
" Joseph A picture frame manuf 20
Hvistendahl Carl clerk 180 Thurbers av bds 186 do
Hyam Jane widow bds 10 Rockingham
Hyams Maurice cigarmaker rms 40 Stewart [Berkshire
Hyde Albert W clerk 249 Charles h 140
" Daniel W grocer 249 Charles h 107 Comstock av
" Frank fireman State House bds at Pawtucket
" G L Mrs bds 10 Fiske
" Harry H teamster h 182 Crary
" Jasper G (J G Hyde & Co) 64 N Main rm 4 h 1531 Cranston, Knightsville
" John nickel plater h 98 Linden
" John silversmith h 31 Miner
" John T expressman rms 5 Beacon av
" Joseph operative bds 488 W Exchange
" Judson L clerk 249 Charles rms 140 Berkshire
HYDE J G & CO (Jasper G Hyde) bankers and brokers 64 N Main rms 3 and 4—see page 1429

Hyde
" Louis I F frame maker h 51 Warren
" Mary E wid of John E bds 54 Vernon
" Matthew M machinist bds 488 W Exchange
" Myrtis E nurse 107 Comstock av h do
" Patrick machinist h 488 W Exchange
" William L & Co (L B Hicks) restaurant 64 Washington h 65 Beacon av
Hye Edward J jeweler h 151 Potter av
" Eliza widow of Frank F h 154 Early
" John F toolmaker bds 154 Early
" Mary F Miss h 148 Hope
Hyer Joseph R draughtsman 735 Banigan bldg bds at Norwood
Hygon Charles clerk 108 Weybosset bds 247 Rhodes [Rhodes
" Emil F clerk 225 Weybosset h 247
" Robert clerk 176 Weybosset bds 247 Rhodes [isbury
Hyland Charles E machinist h 12 Sal-
" Delia M Mrs dressmaker h 409 Friendship
" Ethel L stenographer bds 34 Eudora
" F Walter machinist h 162 Ocean
" Howard F clerk 389 Charles bds 12 Salisbury
" Ida L Miss h 812 Westminster
" John machinist h 162 Ocean
" Michael laborer h 51 Richardson
" N Arthur clerk h 36 Ocean
" Robert J machinist h 34 Eudora
" see also Highland
Hyllested Anna Mrs ladies' tailor h 13 Clarke
" Charles W jeweler h 308 Indiana av
" Irving C (Thompson Co) 1 Towner bds 13 Clarke
Hyman Benjamin h 3 Hewes
" Clara widow bds 181 Reynolds av
" James H elevator builder b 9 Erastus
" John laborer bds 17 Rice
" Joseph P overseer Eagle cor Kinsley av bds 9 Erastus
" Samuel painter 199 N Main h 5 Hewes
Hymes see Himes
Hynds Frank laborer h rear 182 Gano
" Helena F, Hope Custom Shirt Co 335 Westminster rm 2 bds 188 Dudley
" Thomas J at Gas Co bds 188 Dudley
" Winifred widow of Michael h 188 Dudley
Hynes Ellen M Miss h 160 Gano
" James T laborer h 160 Gano
" Mary A Miss h 160 Gano
" Michael porter h 263 Smith
" Thomas machinist h 37 Flora
" Thomas F teamster h 37 Flora
" William N coachman h 344 Willard av
" see also Hinds and Hines
Hynson Daniel janitor h 125 Cushing
Hyslop John window dresser 243 Westminster h 35 Harriet
H & L Laundry 94 Pine

Iacamba Michele shoemaker 324 Pocasset av h 43 What Cheer av
Iaccheri John J bds 23 Arnold
" Louis painter h 23 Arnold
Iaci Domenico barber h 132½ Arthur av
Iccobbo Allerino laborer bds 84 Dean
Iacobellis Nunziato operative h 62 Marietta
" Salvatore laborer h 54 Marietta
Iacobucci Michele laborer h 115 Gesler
" Vincenzo laborer bds 165 Spruce
Iacono Aniello laborer h 78 Dean
" Antonio clerk h 12 Weeden
" Filippo ice cream maker b 12 Weeden
" Gaetano pedler bds 17 Albro
" Gennaro laborer bds 5 Crout [ton
" Giovanni ice cream maker h 11 New-
" Giuseppe laborer h 57 Arthur av
" Leonardo laborer bds 18 Weeden
" Lorenzo laborer h 4 Miantonomi ct
" Michele laborer h 35 Arthur av

Family Medicine Cases FOR SALE BY Geo. L. Claflin Company

Iacono
" Pasquale confectioner bds 14 America
" Vincenzo laborer bds 35 Arthur av
" Vincenzo laborer bds 5 Crout
" Vito laborer h 18 Weeden
Iacovelli Giuseppe laborer b 28 Piedmont
Iacoviello Antonio laborer bds 34 Murphy
Iacovone Nicola laborer h r 635 Charles
" Sabatino laborer h 555 Charles
Iadevaia Francesco laborer h 272 Hawkins
" Thomas apprentice bds 272 Hawkins
Iafrate Antonio boarding house 164 Atwells av [Douglas av
" Thomas shoemaker 12 Jefferson h 282
Iaia Alessandro carpenter bds 145 Spruce
" Francesco removed to Italy
Iamondi Cosimo laborer h 236 Hawkins
" Francesco laborer h 256 Douglas av
" see also Imondi
Ianantuoni Frank shoemaker h 104 Dean
Ianieri Antonio laborer bds 166 Spruce
Iannalli Salvatore laborer bds 106 Tell
Iannaroni Filippo laborer bds 95 Gesler
" Filippo sr laborer bds 45 Arthur av
" Nicola laborer bds 45 Arthur av
Iannazzi Raffaele laborer bds 75 Ethan
Iannelli Angelo laborer h 4 Dale
Iannetta Donato laborer h 669 Charles
Iannetti Antonio clerk 583 Charles
" Giovanni laborer h 654 Charles
" Giuseppe provisions 583 Charles
" Rosindo laborer bds 654 Charles
Iannoni Errico laborer h 21 Hassan
" Ludovico laborer bds 111 Gesler
" Ludovico laborer bds 77 Tell
" Nicola rubber worker h 77 Tell
" Pietro tailor h 16 Africa
" Quintilio tailor bds 16 Africa
" Raffaelo laborer h 25 Weeden
Iannorino Matteo pedler bds 95 Gesler
" Vincenzo pedler h 95 Gesler
Iannotti Antonio laborer b 598 Union av
" Giovanni laborer bds 64 Murray
" Pasquale laborer bds 43 Simmons
" Vincenzo shoemaker 47 Gesler bds 33 Swiss [las av
Iannucci Francesco painter h 357 Doug-
Iannuccili Angelo laborer h 91 Tell
" Carmine laborer bds 23 Dale
Iasalvatore Raffaele laborer h 50 Spruce
Iasimone Luigi laborer h 344 Atwells av
" Raffaele laborer h 34 Swiss
" Tommaso laborer bds 118 Spruce
Iavarone Pietro laborer bds 579 Union
Iavaroni Angelo laborer h 212 Cedar
Ibbitson John helper h 73 Transit
Ide Althea T teacher bds 401 Benefit
" Annie B died March 11 1904
" Charles F engineer 588 Eddy h 20 Pennsylvania av
" Charles W jeweler h 15 Glenham
" Edmund D cabinetmaker bds 20 Pennsylvania av [Ashton
" George clerk 225 Westminster h at
" George file cutter h 55 Fairview
" George H h 54 Mitchell
" Gustavus R clerk 7 Pine b at E Prov
" Hiram T died January 9 1905
" Mendell jeweler rms 298 Fountain
" P Frank bookkeeper bds 55 Fairview
" Timothy P & Co mfg jewelers 34 Garnet h 11 Byron [Providence
" Walter E driver 143 Canal h at E
" Welcome E h 68 Vinton
Ideal Machine Co vending machines 48 Custom House st rm 15
" Printing Co 45 Eddy rm 27
" Ventilator Co 338 Weybosset
Iemma Angelo laborer h 236 Hawkins
" Antonio laborer h 60 Hassan
" Antonio laborer h 54 Moorefield
" Lorenzo removed to Maine
" Marcellino laborer h 35 Grape
Ignatius Arakel B removed to Philadelphia Pa

Ignatius
" Joseph B bds 197 Carpenter
" Sempad B ladies tailor 32 Conrad bldg h 197 Carpenter
Ihlefeld Justus painter h 605 Prairie av
Ihley A Elizabeth widow of Frank h 16 Harold
" Frank rubber worker bds 16 Harold
Ikasala Alexandria weaver h r 21 Rough
Iknadiosian Simon eating house 1 Lafayette
Ilio Emilio laborer h 606 Union av
Illingworth Isherwood dyer h 43 Sterling av
" Israel woolsorter bds 391 Manton av
" John engineer 355 Harris av h at Cranston
" J Arthur dyer bds 43 Sterling av
Ilsley Elizabeth and Mary Misses h 434 Hartford av [Cedar
Imbruglia Francesco stone cutter h 140
Imlay Jennie Mrs h 1½ Palm
Imniss William A silversmith h 207 California av
Imondi Agostino laborer bds 589 Charles
" Alberto teamster h 54 Moorefield
" Fiorentino laborer bds 67 Hassan
" Francesco liquors 307 Douglas av h 4 Ceres
" Gennaro clerk h 67 Hassan
" Giovanni laborer bds 628 Charles
" Giustino laborer bds 628 Charles
" Grimualdo laborer h 19 Tiber
" Pasquale laborer bds 628 Charles
" Sabatino laborer bds 67 Hassan
" Sabbatino porter 15 Canal h 23 Hagan
" Tommaso laborer bds 628 Charles
" see also Iamondi
Impagliazzi Gaetano ice cream maker h 349 Atwells av
" Giovanni laborer h 12 Weeden
" Leonardo laborer h 19 Weeden
IMPERIAL CASTING ROOMS, Joseph G Weyer prop 77 Page—see p 1614
" Hand Laundry 110 W Exchange
" Stables 21 Garden
" Theatre 571 Westminster
Improved Champion Blackboard Co 69 Sprague
" Seamless Ring Co ring findings 35 Garnet
IMPROVED SEAMLESS WIRE CO seamless filled wire and tubing 14 Blount—see page 1643 [av
Ince Charles E bookkeeper h 108 Chester
" Joseph W instructor B U bds 108 Chester av
Indeglia Carmine laborer h 29 Blaine
" Enrico laborer bds r 146 Spruce
" Gaetano laborer bds r 146 Spruce
" Giovanbatisti laborer h 29 Blaine
" Pasquale laborer h r 146 Spruce
" Vincenzo laborer bds 18 Arthur av
Independent Bundle Wood Co 66 Putnam
INDUSTRIAL PRINTING CO (G H Brown) printers and badge makers 43 S Main—see page 1579
" Realty Co 49 Westminster rm 115
INDUSTRIAL TRUST CO, Samuel P Colt pres. Joshua M Addeman vice-pres. Cyrus P Brown treas 49 Westminster—see page 1409
Ingalls Frank W carpenter h 260 Sayles
" Frederick T broker h 81 Dartmouth a
Ingallsby Catharine and Ellen Misses h 67 Governor
" Felix teamster bds 416 Eddy
" Patrick clerk 499 Eddy bds 504 do
Ingebert Harold jeweler h 83 Berkley
Ingell Herbert F mfrs agt 224 Industrial Trust bldg h at Taunton Mass
Ingelsby Bernard H barber 426 Smith h 6 Young av
Ingersoll Alzina widow h 367 Friendship
" Harriet clerk 244 Westminster bds 367 Friendship

JAMES C. GOFF, Agent for ATLAS PORTLAND CEMENT, 31 to 49 Point Street

Ingersoll
" Jennie Mrs h 256 Williams
Ingerson Clayton W clerk 241 Harris av bds 45 Rye [Providence
" E Howard clerk 9 Codding bds at E
" Frederick A bds 182 Bridgham
" Frederick D brakeman N Y, N H & H R R bds 182 Bridgham
" George W stone cutter h 45 Rye
Ingham Abraham carpenter h 4 Newcomb [1233 Westminster
" George elevator tender 45 Eddy h r
" Harry carpenter bds r 740 Cranston
" James E laborer h 173 Gano
" John G helper bds 6 Tappan
" John W polisher h 6 Tappan
" Robert machinist bds 4 Newcomb
" Samuel machinist bds 4 Newcomb
" Thomas J gilder h 111 Wood
" William carpenter h 8 Glossop
Ingleby Edward section hand bds 21 Chaffee
" Isabella widow died July 18 1904
Ingledow Esther widow of Josiah h r 173 Valley
Inglehearn Jospeh comber h r 84 Joslin
Inglesby Felix laborer bds 416 Eddy
" John brass finisher h 1698 Westminster
Inglis Clarence A (Inglis Electric Co) 72 Richmond h at Pawtuxet
INGLIS ELECTRIC CO electricians 72 Richmond—see page 1592
Ingoldsby Alicia M grocer 502 Eddy h do
" Thomas variety 25 Mary h do
Ingraham Charles G engineer 241 Harris av h 506 Public
" Charles W fireman bds 506 Public
" Charlotte C teacher b 174 Wickenden
" Eustace B h 319 Oxford [rm 21
" Frank A publisher 107 Westminster
" George F clerk h 54 Willow
" J Lawton removed to California
" Katharine A Miss h 254 Pleasant
" Mary E Miss h 174 Wickenden
" Matthew W at Home for Aged Men
" Matthew W 2d inspector b 506 Public
" Nathan T porter 108 Weybosset h 83 Howell [205 Meeting
" Olander L porter 225 Weybosset h
" Sarah Mrs h 118 Clifford
" Walter B 309 Industrial Trust Co bldg h 162 do
" Walter L variety 182 Thurber av h 149 Prospect
" Walter S (Gammell & Ingraham) 309 Industrial Trust Co bldg bds 149 Prospect
Ingram Charles I toolmaker b 88 Holden
" George R stock mgr 263 Westminster bds at Pawtucket
Inman Abel P engineer h 12 Woodbine
" Arthur I foreman water dept City yard h 24 Linwood av [ham
" Avis B widow of Charles B h 64 Glen-
" Charles mason bds 20 Park
" Delia F Mrs variety 642 Potter av rms 524 Dexter [44 Barrows
" Easten E blacksmith 614 Plainfield h
" Edna widow bds 49 Bassett
" Frank A (F A & O T Inman) 75 Exchange pl h at Bridgeton
" Fred R teacher Technical High school h 170 Medway [Providence
" Frederick R clerk 174 Veazie bds at N
" F A & O T (Frank A and Olney T Inman) woolen yarns and cassimeres 75 Exchange pl
" Gilbert S lieutenant Hook & Ladder No 2 h 26 Laura
" Grace E bds 427 Pine
" Harris W clerk 13 Hoppin Homestead bldg bds 427 Pine [bldg h 427 Pine
" H S book seller 13 Hoppin Homestead
" Marcus M physician 26 Laura h do
" Melissa M Mrs h 10 Palias

Inman
" Olney T (F A & O T Inman) 75 Exchange pl h at Bridgeton
" Robert W clerk 7 Pine bds 24 Linwood av
INMAN & BEARSE (Irving Bearse) wall papers, paper hangings and mouldings 454 Westminster—see page 1561
Inness Alexander carpenter h 28 Sarah
" James engraver h 46 Woodbine
" Robert G machinist bds 28 Sarah
" see also Anness, Annis and Ennis
Insano Joseph barber 257 Plain
Insurance Association of Providence 42 Weybosset rm 11 [rm 106
" Commissioners office State House
" Co of North America, Philadelphia fire 29 Weybosset rm 21 and Banigan bldg 10 Weybosset
Integlia Antonio laborer bds 18 Arthur a
Interlaken Mills office 341 Butler Exchange
Interlini Giovanni laborer bds rear 123 Acorn
" Michael laborer h rear 123 Acorn
Internal Revenue office 131 S Main
International Correspondence Schools 402 Butler Exchange
" Dynelectron Co 86 Weybosset suite 52
" Shoe Co 220 Westminster
" Webbing Co 14 Blount
Interstate Collecting Agency 19 College rm 38
" Consolidated Street Railway Co office Union Trust Co bldg
" Despatch, W F Carr agent 49 Westminster rm 208
" Publishing Co J S Johnson prop 400 Westminster
Iorfido Domenico laborer bds 33 Social
" Francesco S laborer bds 33 Social
Iorlosiciliano Pietro laborer h 98 Arthur av
" Salvatore laborer bds 98 Arthur av
Irace Vincenzo grocer 355 Atwells av h do
Irby John L porter died March 24 1905
Ireland Charles shoemaker 27 Meeting h 30 Courtland
" Edward W salesman rms 54 Meeting
" Joel P removed to Auburn
" Reuben jeweler bds 30 Courtland
Irish Arthur fireman bds 702 N Main
" Charles R bds 334 Orms
" C R Mrs h 334 Orms
" Elizabeth P widow of Edward A bds 272 Montgomery av
" John h 334 Orms
" Lewis L police Station 7 h 59 Hamilton
" Millard B removed to Narragansett Pier
" Phebe R widow bds 43 McKinley
" Rebecca Y widow of Joseph bds 272 Montgomery av
" Sallie S nurse h 26 Preston
" William H agt Moxie Nerve Food Co 62 Union h 91 Central
Irons Adelaide Mrs h 92 Linwood av
" Asa fireman bds 74 Admiral
" Charles janitor h 13 Pratt
" Charles F (Irons & Russell) Chestnut cor Clifford h 447 Friendship
" Chester clerk 225 Westminster
" Edwin B brakeman h 69 Merchant
" Edwin B salesman 231 Weybosset h at Cranston
" Ernest compositor "News" h 30 Hawthorne
" Eugene operative rms 157 Friendship
" Frank A h 107 Chapin av
" Frederick T musician 132 Fountain
" Garfield A at Screw Co h 179 Montgomery av
" Gilbert A carpenter h 147 Oxford

TIMOTHY O'CONNOR, Manufacturer Boulevard and 272 Westminster St. *Lawns and Gardens Laid Out* and Kept in Order.

Irons

" H Frances S Miss h 447 Friendship
" Irving P music teacher 513 Butler Exchange bds 1524 Westminster
" Irving P Mrs teacher of piano 513 Butler Exchange bds 1524 Westminster
" James A plumber h 175 Montgomery a
" Marion stenographer rms 112 Stewart
" Martin V B (C T Aldrich Roofing Co) 168 Carpenter h 243 W River
" Robert W janitor h 37 A
" Samuel A hides and calfskins also agt Alfred Anthony Estate Co rear 1937 Westminster h 1524 do
" Samuel A jr clerk 69 Dorrance h at Cranston
" Thomas F wool dealer h 41 Daniel av
" T F & Co wool dealers 49 Westminster rm 409
" Walter Stokes h 22 Halsey
" Walter S supt 456 Benefit h 22 Hawkins
" William cook bds 3 North ct
" William H (Irons & Dow) 174 Veazie h do
" & Dow (Wm H Irons and James Dow) grocers 174 Veazie

IRONS & RUSSELL (C F Irons, C A Russell) mfg jewelers 95 Chestnut cor Clifford—see page 1599

Iroquois Machine Co machinery manufs 85 Sprague
Irrepressible Society 81 N Main rm 2
Irvine Alexander agt 147 Chestnut h do
" Mary Mrs nurse 147 Chestnut h do
Irving Charles jeweler bds 67 Waverly
" Charles H jeweler h 25 Cottage
" Fred laborer h 107 Lester
" Fred E teamster 793 Westminster h 94 Richardson
" Frederick L supt Elmwood Station P O h 28 Sumter
" George driver h 375 Carpenter
" George A bookbinder bds 35 Ralph
" James M moulder h 67 Waverly
" Jane Mrs h 34 Heath
" John mariner bds 158 Richmond
" Josephine nurse bds 439 Friendship
" J Frank jeweler bds 67 Waverly
" Margaret Miss h 62 Longblock
" Maria E Mrs clerk 62 S Main bds 133 Power
" Mary B Miss h 31 Abbott
" Mary C widow of John A h 71 Spruce
" Mary E widow of Nathan h rear 25 Spring
" Nathan E gilder h rear 25 Spring
" Robert H engraver bds 35 Ralph
Irwin Catharine widow h 691 Atwells a
" Charles S weaver h 109 Delaine
" George police Station 7 h 17 Bancroft
" Henry W ladderman H & L 2 h 64 Dexter
" James H letter carrier P O h 5 Glendon ct
" James J weaver bds 691 Atwells av
" Joseph jeweler bds 137 Pomona av
" Moses E clerk Queen Dyeing Co h 420 Cranston
" Peter rubberworker bds 691 Atwells a
" Thomas A ins agt h 818 Eddy
" see also Erwin
Isaac James F cooper h 20 Newbery
" Mary E dressmaker bds 20 Newbery
Isaacson Charles cook h 10 Mathew
Isabella Charles laborer h 19 Sharon
" Pietro laborer h 359 Douglas av
" Tommasso laborer h 19 Sharon
Isacco Carmine laborer bds 55 Brayton a
" Donato laborer bds 55 Brayton av
" Edward messenger P O bds 18 Messenger
" Falco jeweler bds 18 Messenger
" Giuseppe laborer h 18 Messenger

Isacco

" John (Isacco & DeCristoforis) 93 Spruce h 18 Messenger
" Lorenzo laborer bds 55 Brayton av
" & DeCristoforis (John G Isacco and D DeCristoforis) liquors 93 Spruce
Isart Gustav machinist h 57 Penn
Isham Norman M architect 1013 Banigan bldg bds 161 Power
Isherwood Frank weaver b 74 Plainfield
" James Mrs h 9 Kepler
Isles Michael overseer h 60 Putnam
Islieb Walter weaver h 46 Oak
Italian Co-operative Grocery 276 Atwells av
Italo-American Mutual Trust Co, William S Todd treas 29 Weybosset
Ittner Charles furniture 72 Plainfield h 74 do
Iuppa Michele laborer h 532 Union av
Ivandro Maria Mrs h 307 Douglas av
" Raffaele liquors 366 Admiral h 376 do
Ivers Johanna widow of Patrick bds 12 Printery
" John L jeweler bds 33 Bancroft
" Joseph weaver rms 29½ Manton av
" Michael J operative h 33 Bancroft
" Nora widow of John h 32 Printery
" Richard laborer h 83 Sassafras
" Timothy driver h 23 Well
Ives Charles laborer h 74 Unit
" Charles S pedler h 84 Merino
" James W toolmaker h 19 Bolander
" Jennie L Mrs h 89 Lester
" John clerk 258 N Main h 35 Bowen
" Joseph die sinker b 291 Washington
" Myles laborer h r 124 Summer
" Samuel operative bds 74 Unit
Ivory Charles H laborer h 48 Smithfield av

IVORY CO, B Lederer treas 100 Stewart 4th floor—see page 1599

Izzi Andrea laborer bds 24 Ridge
" Antonio laborer bds 591 Charles
" Antonio laborer h 24 Ridge
" Antonio operative bds 669 Charles
" Deonizio clerk 638 Charles h 68 Hassan
" Domenico A removed to Italy
" Eliseo laborer h 97 Coggeshall
" Emiddio laborer bds 55 Ledge
" Francesco laborer h 15 Barker
" Giovanni laborer h 61 Ledge
" Giuseppe laborer bds 24 Ridge
" Giuseppe laborer bds 68 Hassan
" Giuseppe laborer h 166 Spruce
" Luciano died November 24 1904
" Nicola tailor bds 529 Union av
" Pasquale laborer h 366 Admiral
" Polistano laborer bds 166 Spruce
" Raffaele laborer h 341 Douglas av
" Silvestro laborer bds 24 Ridge
" Vincenzo laborer bds 18 Dale

Jabonsky Anthony weaver h 44 Chaffee
" Joseph weaver h 44 Chaffee
Jacinthro John B laborer h 48 Blanding
Jack George H carpenter b 160 Delaine
Jackes Napoleon operative h 19 Rogers court
Jacklin George E bds 7 Hayward
Jackman Francis H conductor h 277 Prairie av
" Jacob polisher h 25 Staniford

JACKOVITZ JOSEPH tinsmith and sheet iron worker 2 Link—see p 1649

Jackson Adrian machinist h 12 Health a
" Albert H bookkeeper bds 16 Bancroft
" Albert S bds 1 Carter
" Albert W carpenter h 154 Ivy
" Anderson teamster 19 Medway bds do
" Andrew teamster h 87 Penelope place
" Arthur H clerk R R freight h 45 Burrows
" Arthur P bds 188 Daboll

..Printing and Lithographing of Every Description..
E. L. FREEMAN & SONS, 3 Westminster St.

Jackson

" Benjamin A (Geo L Claflin & Co) 70 S Main h 53 Wesleyan av
" Benjamin A treas Providence Banking Co 141 Westminster h 10 Young Orchard av
" Benjamin H clerk 4 Weybosset rm 312 bds 154 Ivy
" Benjamin M h 188 Benefit
" Charles teamster h 176 South
" Charles A machinist h 9 Pettis
" Charles A teamster h 80 Penelope pl
" Charles B engineer h 78 Courtland
" Charles F carpenter 105 Indiana av h do
" Clara bds 46 Pitman [Dexter
" Corinne E widow of George W h 233
" Cornelius jeweler h rear 3 N Court
" Cornelius A bds 277 Thayer
" Daniel 3 Washington row h 60 Barnes
" Daniel W butler h 4 Well
" Donald student bds 199 Wayland av
" Edward O teamster h 58 Miner
" Eliza J widow of Benjamin W h 134 E Manning
" Elizabeth bds 4 Well
" Ellis M clerk bds 19 Medway
" Estelle R widow of Charles E h 123 Benevolent
" Ezra inspector h 173 Silver Spring
" Frank H physician 120 Broad h do
" Frank W carriage painter bds 154 Ivy
" Frank W laborer h 203 Meeting
" Fred operative bds 6 Queen
" Frederic Ellis (Hilton & Jackson) 75 Westminster rm 41 bds 130 Prospect
" Frederick waiter rms 90 Pond
" Frederick A machinist h 48 Nichols

JACKSON FREDERICK H mgr The Mutual Life Insurance Co of New York 49 Westminster rm 202 h 180 Prospect—see page 1431

" Frederick W ins agt h 25 De Soto
" Georgianna A Miss h 148 Dodge
" Hannah Mrs h 16 Bancroft
" Harry filemaker h 107 Wilson
" Harry salesman bds 236 Pine
" Harry B machinist bds 302 Waverly
" Henry liquors 6 Market sq h 30 Rosedale
" Henry C clerk Industrial Trust Co bds 105 Indiana av [chard av
" Henry G student bds 10 Young Or-
" Herbert chaser bds 58 Barton
" Herbert engineer Gorham Mfg Co h 344 Bucklin
" Herbert jeweler bds 835 Broad
" Hodgson machinist h 23 Regent av
" Ida V Miss h rear 15 D
" Israel J mason h 93 Wadsworth
" James bricklayer h 176 Pavilion av
" James E painter h 63 Belmont av
" James J foreman h 58 Joslin
" James M barber 339 Weybosset
" Jennie bookkeeper 155 Westminster bds 2 Hylestead
" John hostler h 18 D
" John machinist h 249 Plainfield
" John J draughtsman Kinsley av cor Sims av h 161 Regent av
" John J supt 166 Valley h 58 Barton
" John P supt Kinsley av cor Sims av h 100 Beaufort [535 Broadway
" John T salesman 3 Westminster bds
" John W foreman 588 Eddy h 154 Livingstone
" Lawson driver bds 261 Amherst
" Louis M h 273 Gano [Hylestead
" Louisa A Mrs dressmaker bds 2
" Louise M Mrs h 30 S Court
" Lucy Mrs rms 697 Westminster
" Mary widow of Samuel h 6 Queen
" Mary E Miss clerk State House rm 318 h 148 Dodge
" Mary R matron Home for Aged Colored Women h 45 E Transit

Jackson

" Matthew S jeweler rms 557 Westminster rm 7
" Mattie cook bds 72 College
" Mehitable F Mrs h 56 Pratt
" Merrill K bds 562 Potter av
" Mill 3 Washington row
" Morris H sea captain h 57 Greenwich
" Olin L janitor bds 10 Lime

JACKSON PETER coal 22 Ship and grocer 307 Eddy h 305 do--see page 1535

" Peter W painter h 5 De Foe pl
" Philip pedler h 121 S Main
" Ray clerk 62 Weybosset
" Richard bds 196 Vinton
" Richard H ins agt h 199 Wayland av
" Robert rubber worker h 8 Madison
" Robert A carpenter h 702 Plainfield
" Russell S clerk h 254 Lockwood
" Sadie Miss h 78 Mathewson
" Samuel engineer h 110 Ford
" Sarah widow bds 135 River av
" Stephen clerk 62 Weybosset
" Stonewall & Co brokers 37 Weybosset rm 8 bds 42 Angell [h do
" S A prop Hotel Bristol 7 Market sq
" Thomas clerk 220 Broad bds 476 Pine
" Thomas housefurnishings 230 Amherst h do
" Thomas operative h 10 Grover
" Thomas S jeweler h 14 Calla
" Walter H mechanical engineer 33 Canal h 846 Elmwood av
" Washington laborer h 307 Thayer
" Willard W train despatcher h 293 Indiana av
" William bds 71 Davis
" William laborer bds 173 Silver Spring
" William painter bds 6 Queen
" William shipper h 835 Broad
" William weaver h 33 Heath
" William A teamster h 36 Penelope pl
" William F hackman h 257 Williams
" William F laborer h 6 Poe
" William F B Rev h 67 George
" William G painter h 242 Amherst
" William H clerk h 72 Bridgham
" William H motor man h 122 Cranston
" William J clerk bds 2 Ringgold

Jackvony Antonio contractor 633 Charles h 642 do [school h 288 Lloyd av
Jacob Charles R teacher Moses Brown
" Gustav weaver bds r 39 Manton av
" John H helper h 1385 Chalkstone av
" John M cook h 176 Prairie av
" Magloire H carpenter h 11 Merino lane
Jacobs Abraham L clerk bds 51 Hawes
" Abram jeweler h 283 Willard av
" Ann Mrs housekeeper 100 Jenkins
" Benjamin salesman h 193 Friendship
" Berton E clerk Charles cor Cross bds 12 Hudson
" Charles rubber worker h 17 Perkins
" Daniel canvasser h 51 Hawes
" Edson H gold plater h 12 Hudson
" Elijah wool washer h r 107 Valley
" Elmer B janitor 144 S Main h 101 Peace
" Hannah widow of Charles h 101 Beacon av [Webster av
" Harold C clerk 44 S Water bds 218
" Harry A men's furnishings 209 Weybosset
" Horace E teacher Classical High school h 37 Medway
" Ira Mrs bds 113 Ring
" Israel pedler h 243 Willard av
" James died February 15 1905
" John laborer bds 53 Winthrop av
" John rubber worker h 17 Perkins
" John L salesman B & S h at E Prov
" Julia E bds 30 Congdon
" Lazar pedler h 243 Willard av
" Loren A draughtsman Waterman cor E River h 113 Ring

BIGGEST RETAIL MARKET IN UNITED STATES
PROVIDENCE PUBLIC MARKET CO.

Jacobs
" Mary V widow of J Carroll bds 310 Olney
" Max grocer 550 Dexter h do
" N Albert jeweler h 35 Gilmore
" Oscar F jeweler h 35 Gilmore
" Raymond E bookkeeper bds 18 Central
" Thomas W police Station 4 h 12 Hudson
" Walter E prof B U h 310 Olney
" William overseer Atlantic Mills h 213 Webster av
" W DeLancy bookkeeper 935 Banigan bldg bds 213 Webster av
Jacobson Annie B widow h 21 Plenty
" Bror G silversmith bds 55 Plymouth
" Charles A salesman 237 Weybosset h 185 Montgomery av
" Christine widow bds 6 Pearl
" David weaver h 53 Capron
" David H laborer bds 26 Atwood
" Emil silversmith h 3 Mt Vernon
" Frank laborer h 26 Atwood
" John F weaver bds 26 Atwood
" Maurice shoemaker 659 Broadway h 10 Katharine
" Max operative bds 10 Katharine
" Robert C painter bds 26 Atwood
" Samuel farmer bds 1235 Chalkstone av
" Samuel milk man h 20 N Davis
" William E laborer bds 26 Atwood
Jacohy David N salesman 100 Stewart h at Edgewood
" Jacob operative bds 102 Putnam
" Leo J operative bds 102 Putnam
" Max L salesman h 22 Arch
" Rose clerk bds 22 Arch
Jacolucci Alexander S foreman 161 Orange h 1 Louisbourg pl
" Archibald confectioner 561 Eddy h 163 Lockwood
Jacques Annie jeweler h r 23 Wayne
" Blanche L Mrs dressmaker h 618 Niantic av
" Charles laborer bds 172 Charles
" Charles A chiropodist 215 Weybosset h 143 Prairie av
JACQUES CHARLES AMOS osteopath and massage 82 Aborn bds 84 do—see page 1516
" David laborer bds 172 Charles
" Edwin A driver 93 Canal h 58 Superior
" Everett h rear 1 Matilda
" George machinist h 80 Unit
" Helen A Mrs supt 48 Snow h 143 Prairie av
" Isaac laboror h 2 Bacon pl
" Lillian Mrs h 85 Haskins
" Marion widow h 51 Ashton
" Thaddeus F expressman h 618 Niantic av
" Thomas laborer bds 51 Ashton
" Thomas M clerk h 98 Providence
" Walter conductor bds r 1 Matilda
" Warren W bds 35 Haskins
" see also Jaques and St Jacques
Jaffa Abram brass polisher 40 Garnet h 63 Chalkstone av
Jager Alice A widow of Harm h 462 Prairie
Jakobbsson see Jacobson [Bowdoin
Jakowitz Joseph rubber worker bds 125
Jakubiak Felix second hand h 139 Julian
" Jacob operative bds 139 Julian
" Stanislaw operative bds 139 Julian
Jalbert Archibald O musician 54 N Main rm 24 h at Pawtuxet
" Eugene stonecutter h 214 Messer
Jalladian Minas weaver h 59 Barton
James Arthur L janitor h 433 Washington [Bridgham
" Arthur R clerk 291 Cranston bds 88
" Benjamin laborer h 28 Stampers
" Brother teacher bds 205 Fountain
" Charles H fruit dealer h 28 Cyr

James
" Daniel R student bds 64 Douglas av
" Edward engraver bds rear 597 Harris av
" Edwin P fruit dealer bds 26 Cyr
" Elizabeth A Mrs h 61 Douglas av
" Florence M teacher Thurbers av primary school bds 26 Cyr
" Frank J asst foreman h 232 Douglas a
" Fred hostler rms 480 Washington
" George apprentice bds r 597 Harris a
" George H removed to E Providence
" George L P clerk h 91 Mawney
" Harold W student bds 125 Penn
" Henry M lightning conductors rms 111 Fountain
" John h rear 597 Harris av
" John V stable h 77 Sycamore [ter
" Joseph egg lighter 99 Canal h 54 Les-
" Lawton E steamfitter b 61 Douglas a
" Lunch Co eating house 10 Garnet
" Luther A grocer h 88 Bridgham
" Martin S clerk Board of Police Commissioners 161 Fountain rms 212 Washington
" Mary A Mrs h 374 N Main
" Mary F nurse rms 125 Penn
" Myra cashier 176 Weybosset bds 77 Sycamore
" Newman W died November 2 1904
" Richard L clerk 116 Union h 20 Everett av
" Robert R laborer h 71 Rochambeau a
" Roger clerk 176 Weybosset bds 71 Rochambeau av [las av
" Sarah E widow of John L h 64 Doug-
" Thomas iron worker bds 63 Ship
" Thomas operative bds rear 597 Harris av
" Virginia Miss bds 45 E Transit
" William butler 38 Brown bds do
" William I clerk Earle & Prew's h 125 Penn
Jameson Arthur H supt 164 Allens av h 1 Rhode Island av
" Bella dressmaker h 64 Unit
" Belle Mrs h 37 Union
" Charles H h 37 Union
" Evelyn Mrs bds 113 Whittier av
" Harry A electrician h 91 Crary
" Harry E electrician 123 Dorrance
" John laborer h 64 Unit
" Margaret widow of John bds 46 Merino
" Seth G clerk P O b at E Providence
" Timothy tinsmith bds 212 Dexter
" Wallace E reporter "Journal" h at E Providence
Jamieson George D foreman 16 Calender h 20 Peace [Wendell
" Gilbert L tailor 187 Cranston h 30
" Mary E widow h 85 Trask
" William clerk 29 Exchange rm 5 h at Conimicut
Jamin Peter operative h 14 Gaylord
Jampolsky Israel fish and grocer 355 N Main h 370 do [Washington
Janders Joseph brakeman rms 326
Jane Frederick operative bds 33 Lawn
" Selina Mrs h 33 Lawn
" William J laborer h 940 Chalkstone a
" see also Jayne [Sumter
Janes Charles F engineer City Hall h 36
" George salesman 117 Dyer h at Warren [h 80 Carpenter
" William F clerk dept of Public Works
Janigian Mugrdich fruit etc 120 Charles bds 298 Douglas av
Jankerson James at Gorham's bds 20 Homer
Jannah John pedler h 105 Acorn
Janote Daniel provisions 272 Chalkstone av h do [110 Dike
Janowski Agnes widow of Michael h
Jansen Andrew (U S N) bds 69 Hendrick

American and Scotch Fire Brick, MANCHESTER & HUDSON 55 Point Street

Jansen
" J Joseph engineer h 171 Admiral
Janson Andrew helper h 15 Lawn
" Edward filemaker bds 15 Lawn
" George W watchman R I Co h 978 Chalkstone av
" Gottard removed to New Jersey
" John bds 70 Rowan
" Joseph F rubber worker h 36 Gessler
" Leonard clerk 111 Canal h 108 Clifford
" Oscar machinist h 133 Rugby
Janvier Joseph blacksmith 343 Montgomery av h 25 Farragut av
Jaques Fernando O h 125 Ridge
" Fernando O jr bds 125 Ridge
" Grover D machinist bds 125 Ridge
" Percy M printer bds 125 Ridge
" see also Jacques and St Jacques
Jarmuth Co toilet and drug specialties 885 Westminster [201 Broadway
" Henry manager 885 Westminster h
Jarrett Samuel mason h 69 Trask
Jarrod Wilbur teamster h 82 Peace
Jarvie Gertrude widow of John h 143 Woodward road
" James carpenter h 1 Eva
" Mary H bookkeeper 162 Veazie bds 1 Eva [ward road
" Robert H patternmaker h 135 Wood-
Jarvis Belle nurse R I hospital bds do
" Frank musician h 141 Federal
" Frank waiter rms 7 Walnut
" John h 23 Seabury
" Samuel teamster bds 52 Lester
" see also Gervais
Jaseph Charles H wire worker bds 34 Anthony av
" William G wood worker bds 34 Anthony av
Jasky Jerry jeweler h 159 Plain
Jasmin Arthur J salesman 805 Lapham bldg h 357 Carpenter
Jason Antone pork packer h 580 Wickenden
" Henry F carpenter bds 81 Hope
" Joseph G carpenter h 81 Hope
" Joseph I carpenter bds 81 Hope
" Joseph J pork packer bds 40 Blanding
" Ventura pork packer h 117 Tockwotton
Jaspar Manuel laborer h 94 Ives
" William T plasterer h 730 Cranston
Jasper Brother rem to New York city
Jastram Edward P (Edwards & Angell) lawyer 170 Westminster h 63 Elm Grove av [153 Power
" Pardon S asst treas Union Oil Co h
Jauron Joseph operative bds 67 Florence
" Moses fireman h 67 Florence
Jauss Mary A Mrs clerk 858 Westminster rms 784 do
Jay Rebecca Y widow h 75 Ford
" William B carpenter h 80 Trask
" William F janitor h 9 Penelope pl
" William H painter bds 80 Trask
Jaycox William hostler bds 43 Salem
Jayne Annie W nurse Channing Hospital bds do
" Henry W silversmith h 50 Stanwood
" see also Jane
Jaynes see Janes
J B L CASCADE THE hygienic treatment etc Hope Rubber Co agents 97 Westminster—see page 1591
Jeal Brittain janitor h 255 Transit
Jeambey Hugo barber h 88 Ellery
Jeanette Jewelry Co mfg jewelers 107 Friendship
Jeans Thomas groom 51 Prospect rms do
Jeff Felix painter h rear 36 Eden
Jeffcott Bridget widow b 122 Douglas av
" Patrick teamster h 116 Jewett
" Richard laborer h 110 Livingstone
JEFFERDS CHARLES H & CO (W H Gay) provisions 47 and 49 N Main h 164 Prospect—see page 1500

Jefferds
" Charles H jr clerk 47 N Main h 160 Prospect [Prospect
" Chester G clerk 47 N Main bds 164
" Geneva H h 164 Prospect
JEFFERDS LAWRENCE G fish oysters lobsters etc 45 N Main bds 164 Prospect—see page 1512
Jeffers Frank B clerk 220 Eddy bds 60 Vineyard
" Leland removed to Warren
" Roland H motor man h 6 Gwinnett ct
" William removed to Pawtucket
Jefferson Albert C clerk J A Potter & Co bds 211 Prairie av
" Arthur R caterer h 144 Dodge
" Clara widow of John h 15 A
" Frank S silversmith bds 305 Bucklin
" James spinner h 171 Julian
" James H porter bds 35 Warner's lane
" John B janitor h 60 Meeting
" Maria Mrs h rear 815 Westminster
" Martha Mrs h 4 Well
" Thomas bds 171 Julian [av
" William teamster h over 211 Prairie
" William P h 305 Bucklin
" see also Jepherson
Jeffery George W foreman h 39 Ocean
" Joseph H pedler h 1700 Chalkstone av
Jeffrey Admah clerk 21 Stevens bds 131 Doyle av
" Clarence tinsmith bds 216 Washington
" Henrietta widow rms 127 Broadway
" John laborer bds 215 Point
" Joseph painter h 86 Fairmount av
JEFFREY MFG CO belting etc 96 Westminster—see page 1555
" Miram widow h 131 Doyle av
" William jeweler h 23 Wayne [do
" William whitewasher 388 Fountain h
Jefts Albert H salesman h 387 Smith
Jehan Clifford F diecutter rms 179 Friendship [office bds 197 Clifford
" Edythe A clerk recorder of deeds'
" John bds 496 Killingly
Jelalian Thomas operative h 35 Derry
Jelinek Louis E (Jelinek & Brown) 38 Friendship rms 285 Washington
" & Brown (Louis E Jelinek, Clinton Brown) die cutters 38 Friendship
Jelinik John harnessmaker h 20 Ninigret av
Jelleff Frank R advertising manager 268 Westminster bds 56 Waterman
Jelly Frank weaver h 65 Bancroft
" John A operative h 52 Sears av
" Sarah widow bds 52 Sears av
Jemery Edmund L spinner bds 24 Buffalo court
" John J cooper h 24 Buffalo court
" William O weaver bds 24 Buffalo Court
Jenckes Ann Mrs removed to Pawtucket
JENCKES CHARLES S public accountant and auditor 86 Weybosset rm 50 h 67 Laura—see page 1650
" Francis D carpenter h 122 Howell
" Frederick L yarn mfr h 16 Cabot
" George E pattern maker h 119 Jewett
" George W motor man h 227 Doyle av
" Helen M time keeper 176 Weybosset bds 45 Dartmouth av
" Louise clerk 21 Stevens bds 119 Jewett
" Robert A supt 301 W Exchange h 170 Ontario
" Robert J cotton mfr h 216 Waterman
" Ruth S widow of George C bds 12 Keene
" Thomas A lawyer 336 Butler Exchange h 88 Prospect and at Cumberland [h 43 Violet
" Thomas H hoseman Engine No 12
" Wendall D carpenter bds 122 Howell
" Willard S h 32 Gifford

R. I. Printing Co. Fine Job Printing No. 60 Weybosset Street

Jenckes

" William H clerk 36 Camp bds 122 Howell [av
" Zelotes W compositor h 45 Dartmouth
Jencks Albert V died Dec 22 1904
" Annie L Mrs bds 95 Keene
" Arunah W foreman h 33 Gallup
" Charles E stenographer bds 133 Hanover [over
" Charles H agent 43 Page h 137 Han-
" Charles L bookkeeper at Laureldale Chemical Works h 66 Edith
" Charles W h 560 Elmwood av
" Emily E widow bds 133 Hanover
" Frank E engineer h 109 Woodward rd
" George W clerk h 585 Broad
" Howard W (Jenckes Paper Box Co) 23 to 33 Broad bds 591 Elmwood av
" John teamster bds 29 Akerman
" John J (Jenckes Paper Box Co) 23 to 33 Broad h 591 Elmwood av
" Nadjy clerk 21 Pine bds at Central Falls

JENCKS PAPER BOX CO (Howard W Jencks) fancy papers and boxes 23 to 33 Broad—see page 1599

" Thomas laborer h 137 Tockwotton
" Walter P removed to Lakewood
" see also Jenks and Jenckes
Jenison Almoran A bds 101 Lowell av
" James E cook 39 Weybosset
" Ray engineer h 1099 Westminster
" William A h 101 Lowell av
" see also Jennison and Jensen
Jenkins Alfred F clerk 263 Westminster bds 22 Vinton
" C A Mrs forewoman 15 Gordon av h 276 Potter av
" Desby C tuner 327 Westminster h 172 Bellevue av [32 Westfield
" Edgar W clerk 301 W Exchange bds
" Frederick W jeweler h 16 Newark
" Harry M salesman h 60 Robin
" Henry mason bds 68 Oak
" James operative h 118 Valley
" James jr bds rear 118 Valley
" James E waiter bds 10 Star
" James R prop Hopkins Hotel Sale Stable, 947 Westminster h 31 Harrison
" John teamster bds 29 Akerman
" Manuel teamster R I Co h 14 Balch
" Mary widow of Walter B h 19 Barker
" Mary Mrs h 17 Bank [N H
" Mary A Mrs removed to Manchester
" Mary V dressmaker bds 5 Montcalm court
" Richard D diesinker rms 72 Bradford
" Sylvia A Mrs h 5 Montcalm ct
" S B bds 134 Benefit
" Thomas laborer bds 29 Helme
" William laborer bds 23 Dime
" William spinner bds 974 Manton av
" William L teamster bds 140 Oxford
" W clerk 62 Weybosset
Jenkinson James laborer bds 87 Pleasant View av
" Richard laborer h 34 Manhattan
" Thomas L painter h 776 Branch av
Jenks Amelia widow of Charles B h 52 Princeton av
" Bessie E stenographer 621 Banigan bldg bds at Eden Park
" Charles A foreman 214 Oxford h at Eden Park
" Clarence E machinist bds 62 Battey
" Delia bds 136 Sutton
" Edmund C plumber bds 100 Hanover
" Edward D bds 383 Friendship
" Frank A confectioner h 83 Messer
" George A clerk 51 Pine h 372 do
" George F electrician 24 Page h 100 Hanover
" Harry E salesman 131 Washington rm 201 h 183 Althea

Jenks

" Helen M Mrs state factor inspector State House rm 307 h at Eden Park
" Jesse weaver bds 22 Lawn
" John M machinist bds 62 Battey
" Lottie A bookkeeper bds 62 Battey
" Louise clerk 21 Stevens bds 119 Jewett
" Nancy M dressmaker h 62 Battey

JENKS RICHARD P mechanical engineer 735 Banigan bldg bds 52 Princeton av—see page 1471

" Samuel A clerk 109 Westminster bds at Pawtucket [E Providence
" Theodore W clerk 122 Dorrance h at
" Walter K engraver 268 Westminster rm 17 h 383 Friendship
" see also Jencks and Jenckes
Jenne Antoinette E widow of Harvey h 66 John
" Ellen P Miss h rear 244 Thurber av
" Fred E musician bds 18 Wickham
Jenney Arthur C foreman 54 N Main rm 5 bds 334 Washington [dard
Jennings Alfred K machinist h 93 God-
" Anna Mrs h 173 Orms
" Augustus laborer h 9 Bacon pl
" Catharine T bds 111 Killingly
" Edward laborer h 156 Blackstone
" Edward B agt Allen Printing Co h at Fall River Mass
" Edward B carpenter h 57 Battey
" Ernest moulder bds 88 Holden
" George laborer bds 157 Lockwood
" Harry blacksmith h 25 Kay
" Helen M Mrs h 332 Benefit
" Henry laborer bds 74 E George
" Henry C machinist h 259 Smith
" Howard C machinist h 930 Eddy
" James cigarmaker h 354 Carpenter
" James A porter h 77 Bates
" James H teacher of banjo h 482 Fountain
" Jane widow h rear 317 Amherst
" John laborer h 40 Howell
" John laborer h 23 Warner's lane
" John E moulder bds 32 Chester av
" J William rem to Fall River Mass
" Nancy domestic 111 S Angell
" Peter engineer bds 40 Howell
" Philip E sec 183 Eddy h at Newark N J
" Rena h 336 Ocean
" Richard liquors 17 Chapel h 19 do
" Richard W executive sec 225 State House h 37 Sumter
" Robert laborer h 157 Lockwood
" Thomas file cutter bds 483 Atwells av

JENNINGS THOMAS repairer of chimneys brick and stone steeples 274 N Main h do—see page 1655

" Thomas salesman 43 Cranston h at Arlington
" Thomas teamster bds 40 Howell
" Thomas B machinist bds 93 Goddard
" Thomas F clerk 17 Chapel h 15 Washburn
" Thomas F jr died Jan 18 1904
" Walter machinist h 101 River av
" William B laborer h 224 Rhodes
" William R laborer h 157 Lockwood
" William T clerk bds 157 Doyle av
Jennison Esther widow h 16 W Friendship
" Frank jeweler bds 16 W Friendship
" Nelson laborer bds 17 Dollar
" see also Jenison
Jensen Engelhardt foreman 118 Richmond h 10 Mount Vernon
" Jen C patternmaker bds 1608 Chalkstone av
" Jens farmer h 1285 Chalkstone av
" Jens farmer h 1608 Chalkstone av
" John G florist 1144 Broad h 1142 do
" Julius laborer h 126 Frankfort
" Nicholas cornice maker h r 14 Polk
" Peter H silversmith h 123 Congress a

Central Trust Co. Pays 4½ per ct. from Day of Deposit
171 Westminster St.

Jenson see Janson
Jentzel Oliver L foreman 55 Gano h at E Providence [Arlington
" Peter L clerk 101 Weybosset h at
Jepherson George h 161 Princeton av
" George A lumber; also lawyer 12 Congress av h 32 Reservoir av
Jepson Benjamin R motor man h 227 Thurber av
" Bror A polisher h 41 Felix
" George T silversmith h 84 Algonquin
" Harriet widow h 1 Ware court
" Joseph bds 591 Douglas av
" Joseph polisher h 1 Ware ct
" Paul chiropodist bds 98 Wilson
" William asst supt h 591 Douglas av
Jerald see Gerald
Jerard Teresa widow h 24 Chaffee
Jerauld Abby (widow) died Oct 12 1904
" Frank L sec Winsor & Jerauld Mfg Co 223 Harrison h 435 Cranston
" F Chester foreman 223 Harrison bds 79 Superior
" George H bookkeeper b 435 Cranston
" John A (E Brown & Co) 116 Chestnut h at Central Falls [field ter
" Sarah A widow of John R h 3 Deer-
" see also Gerald
Jernquist Charles T machinist h 18 James
" Eric jeweler h 329 Public
Jernstrom Carl J moulder bds 249 Public
Jerome Arthur G at Gorham's h 143 Niagara
" Christopher cigar maker b 14 School
" Harry T silversmith h 93 Byfield
" John L meat cutter h 885 Branch av
Jerrett Elizabeth widow of John h 1285 Smith
" James laborer bds 1285 Smith
" John clerk 93 Davis h 36 Vandewater
" Robert engineer bds 1285 Smith
" Roderick driver h 60 Vandewater
" William clerk 45 Westminster h 14 Ruggles
" W Ernest at B & S bds 14 Ruggles
Jerrolman Amy E Mrs h 42 Tenth

JERSEY CREAMERY CO caterers 18 and 20 Clemence—see page 1639

Jersky Albert clerk 176 Weybosset h 17 Pratt
" Israel variety 385 N Main bds 401 do
" Levi pedler h 401 N Main
" Morris pedler h 358 N Main
" Samuel pedler bds 401 N Main
" Simon liquors 352 N Main h 8 Star
Jess Manuel clerk 176 Weybosset bds 343 N Main
" Morris M clerk 176 Weybosset bds 8 Star
Jesse Paul C H cigarmaker 122 Dorrance h 68 Hanover
Jessel Adolph 101 Sabin bds 11 Greene
Jessic Manuel laborer h 241 Prairie av
Jessop Albert moulder h 20 Inkerman
" Ernest jeweler bds 20 Inkerman
" Fred carpenter h 88 Hendrick
" George porter 100 Dyer h 306 Lockwood
" George H h 1158 Chalkstone av
" Hannah Mrs removed to Franklin Falls N H
" Norman E clerk Riverside Mills bds 1158 Chalkstone av
Jessum Louis bricklayer h 164 Pavilion a
Jester Alice Mrs h 185 Pine
Jesup Effie Mrs bds 332 Benefit
Jesus Abelar weaver bds 15 Lena
" Alfred operative h 15 Lena
" Eugene h 18 Alfred
" Eugene jr weaver bds 18 Alfred
" Marie Convent 165 Harrison
Jette Alexis carpenter bds 25 Julian
" Ulric L removed to Maine
Jetter Gustave A optician h 289 Pine
Jewelers Asso and Board of Trade 409 Union Trust bldg

Jewelers

" Polish Co 157 Orange 5th floor
Jewett Charles H C clerk 79 N Main h 238 Orms
" Earle C T toolmaker bds 57 Bassett
" Fannie E widow h 57 Bassett
" Frank H pattern maker h 1060 Eddy
" Franklin S physician 63 Jackson h do
" Henry M physician 257 B'way h do
" Joseph H bookkeeper h 198 Carpenter
" Joseph L foreman 227 Eddy bds 57 Bassett
" Leonidas C packer bds 108 Sutton
" Ralph P machinist h 108 Sutton
" Sarah A widow h 1060 Eddy
" S Arvilla bds 198 Carpenter
Jigirian Nazarre operative bds 19 Vesta
Jillians Edward brass finisher bds 41 Hilton
Jillson Albert L musician bds 7 Church
" Charles E printer h 57 America
" Daniel K h 90 Daniel av
" Edmund T, Providence Coal Co Dorrance cor Dyer and 214 Dyer h 26 Ashmont
" Edmund T jr student bds 26 Ashmont
" Elizabeth wid of Albert b 67 Colfax
" Emeline N Mrs h 49 Portland
" Francello G lawyer 29 Weybosset rm 43 h 17 Oriole av [h 22 Sycamore
" Girard E bookkeeper 184 Washington
" Jerald O engineer h 47 Jefferson
" Leon W at B & S bds 47 Jefferson
" Lewis A confectionery etc 86 Richmond h at Lakewod [90 Daniel av
" Marie dressmaker 22 Conrad bldg h
" Ollys A, Union Trust Co h 68 Chapin a
" Ranselier A creamery 89 N Main h do
" Rosetta wid of Andrew h 874 Broad
" William H motor man h 19 Cromwell
Jimmis Joseph h 6 West Hoyle
Jinogliann Bedros laborer bds 59 Derry
Jobe George M engraver h 19 Bogman
" John engraver bds 19 Bogman
Jobin Armand removed to Canada
" Oscar dressertender h 6 Audrey
" John B operative h 63 Magnolia
Jodat Carl H tinsmith h 92 Richardson
" John F & Co cabinet makers 65 Benevolent h at Pawtucket
Jodoin Raymond J salesman 24 Custom House st h at Baltic Conn [ter
Johannis Herman weaver h 27 Winches-
Johansen Harold silversmith h 38 Cargill
Johanson Albert carpenter h 85 Ninth
" Antone painter h 269 Willard av
" Gustaf machinist h 14 Goddard
" Ole jeweler h 70 Kenyon
John Simon weaver h 819 Manton av
Johnnene Joseph M rem to Boston Mass
Johns Lydia wid of Alexander h 57 John
" Thomas P clerk bds 89 Eagle
Johnson Abby E nurse bds 102 Benefit
" Ada G Mrs h 98 Vinton
" Adga bookkeeper 390 Westminster
" Adolph E liquors 308 N Main

JOHNSON ADOLPH E machinist 101 Sabin rms 11 Church—see page 1637

" Agnes J Miss bds 75 Bassett
" Agnes M nurse bds 28 Tobey
" Albert driver h 70 Grand View
" Albert machinist h 37 Lisbon
" Albert B asst prof B U h at E Providence
" Albert C deputy sheriff Court House h 34 Belmont av
" Albert C driver 68 Weybosset bds 475 Atwells av
" Albert M h 811 Westminster
" Alexander machinist bds 15 Winsor
" Alexander mason h 7 Burr's lane
" Alexander H (George Johnson & Son) 521 Elmwood av h 125 Hamilton
" Alford L sign painter 176 Weybosset bds at Pawtucket
" Alfred at B & S bds 41 Bassett

Prescriptions Compounded —BY— **Geo. L. Claflin Company**

Johnson
" Alfred (123 Beacon av) removed to New York city
" Alfred carpenter bds 234 Globe
" Alfred carpenter h 305 Willard av
" Alfred filecutter h 16 Bergen
" Alfred ins agt h 20 Cottage
" Alfred rubber worker bds 5 Boyd
" Alfred C barber h 13 Gadsden
" Alfred E Rev h 108 Doyle av
" Alfred P machinist bds 48 Puritan
" Alfred S lawyer 324 Butler Exchange h at E Providence
" Alice A bds 39 E George [burn
" Allan T clerk R R freight h at Au-
" Allen laborer bds 362 S Water
" Alma E Miss nurse 34 Benefit
" Almon W motor man h 10 Hendrick
" Aloysius W clerk bds 217 Regent av
" Alton W hostler bds 370 S Main
" Amandus milk dealer h 30 Daniel av
" Ambrose clerk Westminster cor Mathewson h 71 Bates
" Amelia Mrs bds 351 Pine
" Anders h 333 Willard av
" Andrew carpenter bds 76 Robinson
" Andrew carpenter bds 206 Dudley
" Andrew foreman at B & S h 47 Common
" Andrew laborer h 41 Kenyon
" Andrew teamster h 144 Dodge
" Andrew J (helper) died Jan 7 1905
" Andrew J sailor h 900 Eddy
" Andrew W mariner h 99 Point
" Ann Miss h 100 Bogman
" Ann J widow bds 68 Calhoun av
" Anna widow h 23 Frank
" Anna widow of William h 13 Lyall ct
" Anna M widow h 153 Courtland
" Annie M widow of Eber C h 59 Elmwood av [av
" Anthony porter 741 Eddy h 53 Allens
" Anton painter h 269 Willard av
" Armstead laborer h 6 Thayer
" Arthur C jeweler bds 52 Bridgham
" Arthur P lawyer 324 Butler Exchange bds at E Providence
" August at Gorham's h 166 Stanwood
" August carpenter h 131 Robinson
" August silversmith h 166 Stanwood
" August N jeweler h 84 Potter av
" Augusta Miss lodging house 70 Carpenter [ter av
" Augusta Mrs dressmaker h 141 Ches-
" Augustine mariner bds 25 John
" Axel at B & S h 73 Felix
" Axel jeweler bds 34 Hamlin
" Axel waiter bds 127 Sheldon
" Benjamin barber h 9 W Hoyle [av
" Benjamin A foreman h 374 New York
" Benjamin S silversmith h 92 Jenkins
" Benton clerk bds 300 Point
" Bernard F tinsmith h 32 Comstock av
" Bessie Mrs variety 205 Thurbers av h do [Pavilion av
" Betsey C widow of Andrew J h 54
" Blanche L stenographer State House rm 114 bds 110 Magnolia
" Bros (Henry F jr Clarence D) silversmiths 636 Westminster
" Byron bds 191 Oxford
" B S Miss stenographer 4 Weybosset rm 312 bds 25 Elm Grove av
" Caleb A removed to Edgewood
" Canute painter bds 131 Robinson
" Carl at B & S bds 12 Bath
" Carl carpenter bds 365 Public
" Carl machinist bds 150 Jewett
" Carl machinist bds 48 Robinson
" Carl polisher h 196 Linwood av
" Carl woodworker bds 83 Newark
" Carl A at Gorham's bds 878 Broad
" Carl C driver 3 Dyer h 206 Dudley
" Carl E foreman 283 Pitman h at Seekonk [Hamburg av
" Carl G tailor 2 Market sq bds 13
" Carl G tailor h 141 Chester av

Johnson
" Carl S laborer h 129 Calhoun av
" Carl T (Jonas Ekstrom & Co) 58 S Water h 10 Winsor
" Caroline F widow of Frederick A h r 4 DeFoe pl [bds 305 Bucklin
" Caroline M teacher Niagara st school
" Catharine widow of John h 44 Judith
" Catharine Miss h 48 Prairie av
" Cephas N elevator man Court House h 62 Olney
" Charles at Screw Co bds 206 Dudley
" Charles blacksmith h 34 Ruggles
" Charles carpenter h 37 Lisbon
" Charles clerk h 164 Messer
" Charles coachman b 62 Carrington av
" Charles coachman 12 Benevolent rms 2 Magee
" Charles gear cutter bds 41 Felix
" Charles ins agt h 18 Cranston
" Charles laundryman rms 68 Cranston
" Charles machinist h 219 Blackstone
" Charles machinist bds 48 Robinson
" Charles tailor bds 188 Pine
" Charles A laborer h 65 Wickenden
" Charles A laborer h 190 Bay
" Charles A operative h 19 Berkeley
" Charles A & Co dye woods etc 86 Weybosset rm 45
" Charles D ins agt bds 18 Cranston
" Charles E driver h 61 Kenyon
" Charles E driver 93 Westminster h 139 Dodge [vania av
" Charles E motor man h 13 Pennsyl-
" Charles E stone setter bds 280 Public
" Charles F carpenter h 20 St James
" Charles H foreman h 12 Grand View
" Charles H moulder h 53 Congress av
" Charles J clerk bds 124 Robinson
" Charles O painter h 167 Oxford
" Charles R moulder h r 260 Searle
" Charles R painter h 12 Aldrich
" Charles S barber h r 7 Angle
" Charles S carpenter h 338 Academy a
" Charles W jeweler bds 23 Frank
" Charles W machinist bds 258 Alabama av
" Charlotte wid of Lars P h 83 Newark
" Charlotte wid of Oscar h 206 Dudley
" Christina widow h 180 Chestnut
" Christina widow of Werner A h 48 Puritan
" Clara Miss h 362 Prairie av
" Clara L nurse bds 36 Potter av
" Clarence D (Johnson Bros) 636 Westminster h 59 W Clifford
" Clarence N (Johnson & Batchelder) 256 Westminster rms 32 and 33 h 55 Greenwich
" Clarke H judge of supreme court Court House h at Moosup Valley
" Claus machinist h 109 Wesleyan av
" Claus A machinist bds 204 Dudley
" Claus R painter h 79 Hamlin
" Claus V carpenter rms 27 Newton
JOHNSON CLINTON H prop What Cheer Printing Co 98 Pine h 214 Lowell av—see page 1580
" Cordelia M widow of Oliver h 146 Broadway
" Cornelia B (widow) died June 19 1904
" Daniel L jeweler D Wilcox & Co h at Pawtucket
" Daniel W (Johnson & Blanding) 417 Industrial Trust bldg h 117 Sycamore [Sheldon
" David clerk 101 Sabin rm 16 bds 45
" David H moulder h 142 Chester av
" Dore jeweler bds 102 Somerset
" Duty sewer insp h 34 Gladstone
" Edean jeweler h 180 Chestnut
" Edgar D moulder h 172 Lippitt
" Edith M stenographer 49 Westminster rm 710 bds 57 Francis
" Edmund F silversmith bds 61 Kenyon
" Edna V Mrs bds 50 Hartford av
" Educator Food Co 52 Snow

Smithfield Lime, For sale by James C. Goff, 31 to 49 POINT STREET

Johnson
" Edward carpenter h 134 Atwells av
" Edward carpenter h 64 Mitchell
" Edward driver 5 Dorrance
" Edward ironworker b 302 Academy a
" Edward rubber worker bds 308 Valley
" Edward M salesman 55 Canal bds at Rumford
" Edwin A (E A Johnson & Co) 57 Weybosset h 188 Bowen
" Edwin F silversmith h 224 Howell
" Edwin L (Ballou, Johnson & Nichols Co) 128 Dorrance h at Central Falls
" Elam boilermaker h 175 South
" Elijah laborer bds 168 Dodge
" Eliza A widow of John E bds 169 Lowell av
" Elizabeth h r 103 Clifford
" Elizabeth Mrs h 33 Plenty
" Elizabeth A widow h 43 Douglas av
" Elizabeth A widow of Sven housekeeper 1104 Chalkstone av
" Elizabeth A C widow of William h 131 Dodge
" Elizabeth C Mrs bds 274 Benefit
" Ellis C pedler bds 285 Swan
" Elmon supt 56 Dudley h at Edgewood
" Emil clerk 472 Westminster h at Arlington
" Emil laborer bds 75 Douglas av
" Emil machinist h 71 Alger av
" Emil silversmith h 34 Hamlin
" Emma A clerk 293 Westminster
" Emma M Miss h 31 Haskins
" Emmanuel M laborer h 4 Well
" Ernest cornicemaker h 127 Beacon a
" Ernest A police Station 1 h 19 Hamilton
" Ernest R photographer bds 44 Warren
" Esther A milliner bds 23 Akerman
" Eva h 138 Messer
" Eva L asst 187 Westminster
JOHNSON E A & CO (Edwin A Johnson) printers 57 Weybosset—see opp page 1593 [to 636 Westminster
" E S Mrs prop The Colonial 630
" F clerk h 269 Willard av
" Felix painter bds 131 Robinson
" Francis P detective Station 4 h 136 Penn
" Frank carpenter rms 234 Globe
" Frank clerk 293 Westminster h 92 Wesleyan av
" Frank A brass finisher h 41 Hilton
" Frank A salesman h 44 Wilson
" Frank E optician bds 147 Doyle av
" Frederick teamster h 285 Swan
" Frank William cashier 103 Banigan bldg h 71 Fifield av [setts av
" Fred A toolmaker h 224 Massachu-
JOHNSON FRED L granite yard opp Swan Point and Riverside Cemeteries bds 1335 N Main—see p 1483
" Frederick laborer bds 48 Furnace
" Frederick teamster h 35 Pomfret
" Frederick B cook bds 21 Fremont
" Frederick H manager 810 Industrial Trust bldg h at Edgewood
" Frederick H supt Washington bridge h 305 Tockwotton
" Frederick P bookkeeper h 42 Somerset
" Freeborn bds 189 Atlantic av
" George brakeman bds 16 Garnet
" George grocer 86 Cranston h do
" George janitor h 1 N Court apt 17
" George laborer h 13 Kane
" George laborer h 11 Mary
" George (operative) removed to New Hampshire
" George & Son (A H) florists 521 Elmwood av h 18 Earl
" George A butcher h 165 Ford
" George A scene painter h 147 Doyle a
" George B inspector Water Dept City Hall h 217 Regent av

Johnson
" George C silversmith bds 61 Kenyon
" George E driver 346 Canal
" George F stone setter h 94 Potter av
" George F student bds 217 Regent av
" George H hoseman Engine 12 bds 148 Clifford
" George H lather bds 139 Beacon av
" George H letter carrier P O East Side Station h at E Providence
" George S adv agt h 9 Rodney ct
" George S porter h 48 Ninigret av
" Godfried polisher h 19 Potter av
" Godfried H engineer bds 66 Tyler
" Grace E teacher Kelly st school bds 165 Laban
" Grace L Mrs h 24 Ringgold
" Grenville C clerk bds 374 New York a
" Gustaf O removed to Hartford Conn
" Gustave H machinist h 14 Goddard
" Gustave carpenter h 22 Louisa
" Gustave laborer bds 411 Orms
" Gustave machinist h 160 Bay
" Gustave machinist h 5 Hooper pl
" Gustave E clerk 131 Washington rm 408 bds 235 Ives
" Gustave W machinist h 66 Hospital
" Hans G machinist h 103 Wesleyan a
" Harriet N widow of Martin M h 47 Ring
" Harry laborer bds 21 Fremont
" Harry C clerk bds 104 Peace
" Harry S machinist h 49 America
" Harry W bookkeeper h 91 Chester a
" Helen Miss h 69 Marshall
" Helen V removed to Chicago Ill
" Henry captain h 880 Eddy
" Henry driver h 10 Stampers
" Henry moulder h 316 Thurbers av
" Henry A carpenter h 41 Violet
" Henry A toolmaker h 104 Peace
" Henry F metal spinner h 90 Benevolent
" Henry F moulder b 636 Westminster
" Henry F jr manager The Colonial 636 Westminster bds do
" Henry H janitor 139 Mathewson h 4 Wamsutta pl
" Henry J consulting engineer 4 Market sq rm 12 h 28 Maple
" Henry L managing editor "Telegram" h at Pawtucket
" Henry R laborer h 240 India
" Herbert C clerk bds 305 Tockwotton
" Herbert C laborer b 305 Tockwotton
" Herbert D jeweler bds 298 California av
" Herman machinist bds 37 Bergen
" Hilda widow of Charles h 876 Broad
" Hilma at B & S bds 491 Chalkstone a
" Hilmer jeweler bds 616 Atwells av
" Hownes D provisions 422 Washington rms 20 Cranton
" H Louise clerk 80 Clifford bds 1104 Chalkstone av
" Ina E Mrs h 358 Friendship
" Iver S carpenter h 63 Portland
" Jacob L elevator tender Court House bds 147 Williams
" James blacksmith rms 258 Pine
" James driver h r 6 W Hoyle
" James driver bds 10 Stampers
" James fireman h 21 Millard
" James laborer h 8 Weeks
" James laborer h 1728 Westminster
" James weaver bds 127 Plainfield
" James A driver bds 27 Salem
" James A removed to New York city
" James E driver patrol Fourth Station h 73 Summer
" James E teamster h 662 Wickenden
" James F spinner bds 21 Elswald
" James H 56 S Water h 182 Wadsworth
" James M stairbuilder 126 Stanwood h 132 do
" James R clerk 126 Cranston h 5 Palm

TIMOTHY O'CONNOR, Blackstone Boulevard and 272 Westminster St. Bedding Plants at Wholesale

Johnson
" James R laborer h 430 Washington
" James W loomfixer h 165 Laban
" Jennie nurse rms 22 Beacon av
" Johanna Mrs bds 164 Stanwood
" John h 307 Charles
" John h 204 Dudley
" John bds 260 Blackstone
" John h 172 Rugby
" John at B & S h 20 Tell
" John at Screw Co h 210 Sherburne
" John car repairer h 24 VanBuren
" John carpenter bds 28 Jones
" John carpenter h 131 Robinson
" John carpenter h 71 Rowan
" John coachman 99 Adelaide av
" John driver bds 15 Iroquois
" John driver 37 Canal
" John helper h 38 Rankin av
" John hostler bds 65 Ford
" John jeweler h 64 Elm
" John laborer h 67 Barton
" John laborer h 75 Rowan
" John mason h 6 Olney
" John teamster bds 19 Babbitt
" John A jeweler h 280 Public
" John A machinist h 41 Kenyon
" John A painter h 36 Bogman
" John A painter h 81 Hamlin
" John August removed to Edgewood
" John B conductor bds 53 Belmont av
" John E mgr 877 Eddy bds 280 Public
" John E teamster h 88 Canton
" John Eric moulder h 24 Paca pl
" John F driver h 119 Elm
" John G helper h 214 Prairie av
" John H clerk 132 Pine h 46 Zone
" John H clerk 379 Plainfield bds 110 Magnolia
" John J laborer h 126 Codding
" John J laborer h 416 Fountain
" John N rubber worker h 78 Ford
" John P bds 90 Webster av
" John S subscription books 400 Westminster h at Cambridge Mass
" John V bookkeeper 38 Westminster h at Edgewood
" John W at Screw Co h 76 Robinson
" John W laborer h 13 Clarendon av
" John W (77 Beacon av) died March 8 1905
" Joseph C porter h 70 Calhoun av
" Joseph C h 39 E George
" Joseph G at B & S h 135 Ruggles
" Joseph G letter carrier P O h 176 Massachusetts av
" Joseph G marble worker h 83 Almy
" Joseph H bds 39 E George
" Joseph J baker rms 205 Dean
" Joseph M laborer bds 21 Elswald [av
" Joseph W, Engine 18 h 298 California
" Joseph W musician bds 7 Halton
" Josephine Mrs bds 202 Pleasant
" Josephine E Mrs bds 26 Harvard av
" Joshua T J laborer h 181 Calhoun av
" Julia dressmaker bds 27 East
" Julius engineer bds 154 Clifford
" Julius (machinist) removed to Worcester Mass
" J Arthur helper bds 38 Rankin av
" J A Mrs clerk h 57 Francis [h 18 do
" Kaspar D confectionery 20 Cranston
" Leonard W clerk 111 Canal bds 108 Clifford
" Levi machinist h 16 Bergen
" Levi salesman 24 Davis h at Arlington
" Lila S Mrs proofreader h 341 Thayer
" Lillian A compositor bds 48 Puritan
" Lillian B teacher bds 68 Lloyd av
" Louis A removed to E Providence
" Louise widow bds 128 Burrington
" Lucy C Miss bds rear 84 Olney
" Lyman L tinsmith 353 Westminster h at Pawtucket [23 Akerman
" Mabel F teacher of embroidery bds
" Margaret domestic 13 Cushing

Johnson
" Margaret wid of Charles h 322 S Main
" Marie widow bds 139 Pearl
" Marie Miss h 305 Bucklin
" Martha wid of Henry h 21 Fremont
" Martin carpenter h 120 Beacon av
" Martin motor man bds 193 Colfax [av
" Mary and Ann Misses h 69 Armstrong
" Mary Miss h 115 Williams
" Mary Mrs h 90 Elm
" Mary A dressmaker h 475 Atwells av
" Mary A Miss h 21 Elswald
" Mary A D Mrs h 34 Belmont av
" Mary E widow of Leonard R h 44 Warren
" Mary E Miss teacher Public st school h 362 Prairie av
" Matilda Mrs h 8 Well
" Matilda E matron 30 W Clifford h do
" Melvin C ins agt bds 37 Charles Field
" Merrill E foreman B & S h 69 Jefferson
" Minnie h 13 Rosedale
" M Irene stenographer 366 Fountain bds at Pawtucket
" Naomi C Mrs h 189 Atlantic av
" Nellie E bookkeeper 217 Canal bds 84 Home av [366 Hope
" Nellie G teacher Normal school bds
" Nellie M bookkeeper 521 Elmwood av bds 18 Earl
" Nels carpenter h 4 Hayward
" Nels P blacksmith h 49 Homestead av
" Nelson foreman 9 Codding h 57 Candace
" Newton L driver h 133 Alverson av
" Nils A pipe coverer h 77 E George
" Obadiah K h 563 Public
" Ole jeweler h 29 Miner
" Olive F clerk bds 142 Chester av

JOHNSON OLIVER & CO (B W Spink) drugs paints etc 31 Exchange pl and 3 to 15 Exchange—see p 1558

" Oscar boilermaker bds 46 Zone
" Oscar carpenter bds 19 Potter av
" Oscar helper bds 493 Chalkstone av
" Oscar laborer bds 163 Oakland av
" Oscar machinist rms 270 Pine
" Oscar machinist h 616 Atwells av
" Oscar B photographer 131 Washington rm 404 bds at Rumford
" Oscar E at B & S bds 48 Nolan
" Oscar R jeweler h 20 Babcock
" Otto driver 330 Canal [Dodge
" Parthenia T Mrs dressmaker h 144
" Patrick teamster h 86 Fillmore
" Patrick H plasterer h 475 Atwells av
" Paul O cabinetmaker h 305 Bucklin
" Peter h 135 Oxford
" Peter bds 34 Hamlin [Plainfield h do
" Peter confectionery and fruit 223
" Peter enameler h 6 Neville
" Peter foreman h 48 Nolan [erick
" Peter foreman 212 Eddy h 10 Fred-
" Peter miller h 67 Trask
" Peter silversmith h 95 Narragansett a
" Peter jr jeweler bds 34 Hamlin
" Petrina widow h 29 Atwells av
" Phebe A Mrs bds 4 Cherry
" Phebe J widow h 313 Public
" Philip operative bds 4 Janes
" Philomena teacher bds 217 Regent av
" P T Mrs mending bureau 56 Summer h 144 Dodge
" Reuben W carpenter h 57 Francis
" Richard at Screw Co bds 206 Dudley
" Richard B jeweler h 18 Calla
" Richard B jr jeweler bds 18 Calla
" Richard S spindlemaker h 8 Portland
" Robert bds 19 Congdon
" Robert laborer bds 18 Howell
" Robert laborer bds 21 Millard
" Robert B A clerk bds 110 Magnolia
" Robert E student bds 73 Summer
" Robert L clerk 212 Westminster rms 15 Cottage

Office Stationery and Account Books, E. L. FREEMAN & SONS 3 Westminster Street

Johnson
" Rosina Mrs h 292 Thayer [field
" Rowena wid of Thomas h 440 Plain-
" Roy A clerk bds 33 Yorkshire
" Russell B machinist h 36 Potter av
" Sally Mrs bds 45 E Transit
" Sally R widow h 128 Wesleyan av
" Samuel A machinist h 84 Home av
" Sarah Mrs h 119 Elm [Plainfield
" Sarah L widow of Oliver C h 152
" Sarah M Mrs dressmaker h 191 Oxford
" Simon teamster 37 Canal h 44 Bergen
" Stanley C clerk American National Bank bds 10 Congdon
" Susan L widow h r 35 East
" Susan R widow of Charles H h 52 Bridgham
" Thomas jeweler h 297 Friendship
" Thomas mgr 490 Chalkstone av h 371 do
" Thomas jr laborer bds 21 Elswald
" Thomas E student 86 Weybosset rm 59 bds at Bristol
" Thomas G clerk 131 Dorrance bds 58 Lyman
" Thomas M h 153 Jewett
" Thurston carpenter h 206 Dudley
" T Henry moulder h 366 Hope
" Ursula N Mrs bds 8 Portland
" Ulysess G salesman h 154 River av
" Verona S seamstress bds 128 Wesleyan av
" Victor at B & S bds 204 Dudley
" Vincent E clerk 263 Westminster bds 217 Regent av [Wesleyan av
" Volana A Miss dressmaker h 128
" Wallace porter rms 659 Westminster
" Wallace E clerk bds 92 Wesleyan av
" Walter engineer h 117 Sycamore
" Walter A Mrs (Dervin & Johnson) 164 Broadway h do [er av
" Walter B teacher of violin b 36 Pot-
" Walter H ins agt 44 Custom House st
" Walter H overseer h 42 Wilson
" Walter S toolmaker bds 305 Bucklin
" Warren C bds 28 Maple
" Warren M h 203 Meeting
" Wilbur L clerk 101 Weybosset bds 153 Jewett [Lockwood
" Willard A fish 41 Hospital h 194
" Willett A clerk h 456 Public
" William carpenter h 214 Thurbers av
" William carpenter h 110 Magnolia
" William clerk 36 Pine h 80 Vinton
" William fireman bds 159 Tockwotton
" William laborer bds 23 Jones
" William laborer h r 23 Salem
" William laborer h 3 W Hoyle
" William A clerk bds 61 Kenyon
" William A engineer 63 Pike h 46 Tuxedo av
" William C (W C Johnson & Co) 440 Banigan bldg bds 261 Broad
" William C foreman Gorham Mfg Co h 11 Colfax [ster
" William F bookkeeper 263 Westmin-
" William F hostler h 461 Fountain
" William F teamster h 120 Codding
" William H h 1350 Broad
" William H coachman h 54 Pratt
" William H confectionery 165 S Main h do
" William H Mrs dressmaker h 1350 Broad [110 Magnolia
" William L clerk 212 Westminster bds
" William L laborer h 52 Waldo
" William N patternmaker h 56 Burnside
" William P jeweler h 48 Prairie av
" William R real estate agt h 261 Broad
" William S laborer h 17 Rebecca
" William T bookkeeper 263 Westminster h at Arlington
" Willis clerk bds 659 Westminster

JOHNSON W C CO (W C Johnson, J F Malmstead) real estate etc 440 Banigan bldg—see page 1425

JOHNSON & BACHELDER (Clarence N Johnson, Henry S Batchelder) chiropodists 256 Westminster rms 32-33—see page 1517

JOHNSON & BLANDING (D W Johnson, R L Blanding) power plant equipments 417 Industrial Trust bldg—see page 1611

Johnston Andrew tablet maker bds 87 Jastram
" Annie Miss h 36 Comstock av
" Annie Mrs h 60 Pond
" Annie E Miss h 1 Newcomb
" Catharine Miss h 36 Delhi
" Charles bds 462 Rochambeau av
" Charles E foreman farmer Butler Hospital bds do
" Charles E jeweler b 36 Comstock av
" Charles H tinsmith b 36 Comstock av

JOHNSTON CONCRETE & ROOFING CO, Frank Slavin mgr 654 Atwells av—see page 1656

" Cora Mrs h 59 Grant
" Edmund J florist 462 Rochambeau av h do [ster h 71 Bates
" Edward W messenger 73 Westmin-
" Eliza J Miss h 44 Valley
" Elizabeth J clerk 240 Cranston bds 45 Brattle
" Ellen widow of William h 173 Berkshire
" Emma widow h 203 Pine
" Francis E operative b 173 Berkshire
" Frank W driver 243 Westminster bds 36 Comstock av
" Frederick coal h 36 Delhi
" Frederick L bds 273 Willard av
" George grocer 38 Delhi h 37 Jastram
" George A clerk h 18 Eames
" George S boilermaker h 182 Ocean
" Grace E music teacher b 10 Mallett
" Harry E clerk bds 59 Grant
" Henry confectioner bds 182 Ocean
" Henry J plumber h 129 Pettis
" Hugh laborer h 31 Geneva
" James E manager 897 Westminster bds 110 Congress av
" James R clerk h 5 Palm
" John florist 202 Westminster bds 20 Olney
" John photographer rms 1111 Westminster
" John woodworker h 147 Pearl
" John B watchmaker 39 Dorrance h 20 Wellington
" John F gardener h 273 Willard av
" John J florist 202 Westminster bds 20 Olney
" John T collector bds 273 Willard av
" Joseph grocer 217 Pocasset a h 215 do
" Joseph B physician 1 Prince h do
" Joseph F 897 Westminster h 110 Congress av
" Kate Miss h 36 Delhi
" Lewis J laborer bds 173 Berkshire
" L M salesman 335 Canal h at Riverside
" Maggie Miss h 120 Commodore
" Manuel jeweler rms 1111 Westminster
" Mary widow of George h 144 North Main apt 1
" Mary J h 36 Comstock av
" Mary J widow of William grocer 13 Inez ct h do
" Mary L widow h 45 Sheldon
" Maude J dressmaker b 215 Pocasset a
" Nellie clerk bds 363 Manton av
" Norman A janitor h 5 Laurel av
" Patrick gateman Union Station h 86 Lydia
" Rebecca S widow h 10 Mallett
" Richard moulder bds 246 Manton av
" Robert foreman 173 Benefit h 247 Carpenter
" Robert J laborer h 6 Burke

Only Modern Market—Prov. Public Market Co

Johnston
" Robert T laborer bds 86 Lydia
" Susan Mrs h 1139 Westminster
" Thomas watchmaker 69 Dorrance bds 48 Lyman [32 Camp
" Thomas J florist 171 Weybosset h
" Walter N finisher h 246 Manton av
" William porter 219 Weybosset h at E Providence
" William C plumber rear 1937 Westminster h 363 Manton av
" William H (Dunlap & Johnston) 57 Camp h 206 Howell
" William H machinist h 45 Brattle
" William M conductor h 16 W Friendship
Johnston's Pharmacy 897 Westminster
Joice see Joyce
Joiner Frank laborer h 16 E Transit
" James stable h 171 Montgomery av
" Matilda vocalist bds 7 Wheaton
Jolicoeur Desire blacksmith 807 Cranston h 11 Homestead av
Jolls Jane F widow of Joseph H h 19 Champlain pl
" Jennie H Miss h 22 Creighton
Joly Joseph painter bds 65 Waverly
Jolly Joseph clerk 263 Westminster h 12 Durfee
Jompolsky Morris pedler h 422 N Main
Jonah William B barrel dealer h 130 Whittier av [75 Patterson
Jonap S Robert buyer 263 Westminster h
Jonas Edward H Rev bds 7 Emeline
" Johannes B E asst prof B U h 7 Emeline
Jones Alexander driver h 205 Meeting
" Alfred H collector rms 166 Broad
" Amanda Mrs h 26 Dime
" Anna M Mrs h 22 Redwing
" Anne Miss h 63 Oak
" Arnisled laborer h 25 Warner's lane
" Arthur machinist h 6 Puritan
" Arthur T physician and surgeon 214 Benefit h 81 Elm Grove av office hours 2 to 4 p m, 7 to 8 p m, Telephone 986 R Angell residence 986 M Angell
" Beulah h 373 N Main
" Byron L carpenter h 2 Custer ct
" Caroline R removed to Newton Highlands Mass
" Charles A removed to Maine
" Charles E clerk 215 Academy av bds 68 Dover [4 Poplar
" Charles E clerk 243 Westminster h
" Charles H farmer bds 94 Merino
" Charles S clerk 106 Westminster h 21 Pallas
" Charles W engineer h 189 Prairie av
" Chester M clerk 176 Weybosset bds 79 Gladstone
" Cora Mrs h 5 Shimbo alley
" Daniel F plumber bds 682 Cranston
" Daniel R waiter h r 141 Dodge
" Daniel S removed to Fall River Mass
" Doctor B died December 27 1904
" Edward M waiter h 66 Arnold
" Edward S sec 102 Westfield h 1266 Westminster
" Edward W brakeman h 207 Orms
" Edwin police Station 3 h r 54 Allston
" Edwin F Rev h 27 Taylor
" Edwin R warrant officer 161 Fountain h 335 Public
" Elisha laborer h 230 Dexter
" Eliza Miss h 25 McDonough
" Elizabeth widow bds 7 Church
" Ernest (E & S Jones) 298 Eddy bds 113 Parade
" Ernest plumber bds 18 Adelaide av
" Ernest G clerk 207 Lockwood rms 357 Pine
" Estate Co 42 Westminster rm 22
" Everett L draughtsman 32 Westminster bds 68 Olney

Jones
" E Fielding vice-pres Prov Drysalters Co h 442 Brook
JONES E & S (Ernest & Steenson) plumbers 298 Eddy—see page 1571
" Forest teamster h r 90 Pond
" Francis J physician 29 Douglas a h do
" Frank rubber worker h 7 Alton
" Frank B h 221 Alabama av
" Frank E tel editor "Journal" h 1485 Broad
" Frank M toolmaker h 74 Superior
" Fred clerk 297 Plain bds 4 Bogman
" Frederick waiter rms 83 Howell
" Frederick A lawyer 87 Weybosset rm 53 h at Edgewood
" Frederick C bds 1266 Westminster
" Frederick H salesman h 86 Prospect
" Frederick W editorial rooms "Journal" bds 26 Congdon
" George W delicatessen 667 Westminster h 21 Prairie av
" George W foreman h 17 Eleventh
" George W laborer h 27 McDonough
" Hannah Mrs h 663 B'way
" Harry G silversmith h 187 Bucklin
" Helen widow bds 17 Huron
" Helen H widow h 19 Pocasset av
" Helen M Mrs h 23 Booth
" Henrietta bds 25 McDonough
" Henry laborer bds 94 Nichols
" Henry H boxmaker h 87 Fisk
" Herbert I machinist h 102 Prairie av
" Herbert L jeweler rms 102 Prairie av
" Hezekiah porter 707 Westminster rms 394 Fountain
" Hugh laborer h 14 Palmer
" Idwell M machinist bds 10 Normal ct
" Irving laborer bds 25 McDonough
" Isaac rubber worker bds 220 Rhodes
" James laborer h 88 Douglas av
" Jenkins patternmaker h 35 Whitney
" Jennie widow of Doctor B h 5 Burr's lane
" Jenny widow h 313 Eddy
" Jesse porter 131 Dorrance h 14 Stampers
" John laborer bds 11 State
" John operative bds 1860 Westminster
" John D hoseman Hose 1 h 21 S Court
" John D Mrs died June 16 1904
JONES JOHN D E mgr Equitable Life Assurance Co 49 Westminster rms 307 and 308 h 49 Humboldt av—see page 1427
" John J mariner h 83 Crary
" John L mgr h 115 Waverly
" John O weaver h 116 Laurel Hill av
" John P letter carrier Olneyville P O h 17 Grand [Bellevue av
" Joseph barber 241 Dexter bds 111
" Joseph weaver bds 171 Manton av
" Joseph M driver rms 270 Pine
" Josephine widow h 4 Laurel av
" Joshua H editorial dept "News" bds 286 Thayer [Public
" Lao B widow of Thomas E bds 700
" Leddy Miss h Reddock ct
" Lila clerk bds 25 George
" Lizzie F Mrs h 7 Church
" Lizzie U widow h 947 Broad
" Llewellyn watchman h 36 N Main
" Llewellyn W accountant 908 Union Trust bldg h 311 Wayland av
" Louis B city sealer of weights and measures 245 Canal h 295 Massachusetts av
" Louisa L D widow bds 134 Wickenden
" Marcus W teller Union Trust Co bds at River Point [Lowell av
" Margaret E widow of George h 294
" Mary Miss dressmaker h 14 Olney
" Mary A Mrs h 47 Courtland
" Mary B widow bds 10 Perkins
" Mary W nurse h 31 Gilmore
" May C stenographer 335 Canal

Rockland-Rockport Eastern Lime, Manchester & Hudson 65 POINT ST.

Jones
" Myles E iceman h 620 Potter av
" Orlando B porter 13 Dyer h 30 S Court
JONES ORRIN E storage warehouses 53 to 67 Central office 936 Westminster; also horseshoeing and jobbing and carriage painting 940 and 942 do h 56 Wesleyan av—see page 1567
" Patrick H motor man h 96 Laurel Hill av
" Percival W toolmaker h 105 Bogman
" Phebe J widow h 587 Potter av
" Plummer J porter 13 Dyer h r 40 John
" Preston D student bds 26 Congdon
" Rana C clerk h 25 Atwood
" Richard removed to Natick
" Robert silversmith h 41 Hamburg av
JONES ROBERT F undertaker 274 Plain bds 270 Rhodes—see page 1456
" Robert H teamster bds 143 Dodge
" Sadie G bookkeeper bds 37 Lockwood
" Samuel dressertender h 24 Calhoun av
" Sanford painter h 156 Whitehall
" Sarah widow of Reice H h 94 Nichols
" Sidney S steamfitter h 226 Chestnut
" Steenson (E & S Jones) 298 Eddy h 113 Parade
" Thomas F police Station 6 h 37 Burrington
" Thomas H carpenter h 97 Fisk
" Thomas H clerk bds 96 Laurel Hill a
" Thomas H driver Hose 14 h 168 Julian
" Thomas H janitor h 134 E Manning
" Umberto E driver bds 235 Laban
" Victor E painter h 98 Merino
" Walter clerk h 39 Laura
" Walter B pattern maker 355 Harris a h at Arlington
" Walter R clerk bds 50 Doyle av
" William cook rms 3 Scott
" William instructor B U h 29 Benevolent
" William painter h 113 Parade
" William D clerk bds 23 Plenty
" William H tinsmith h 506 Pine
" William N motorman bds 23 Earl
" William R ins agt bds 210 Broadway
" William T painter h 41 Gilmore
" Winifred A teacher bds 29 Douglas a
" & Co (C W Bubier) dry and fancy goods 14 to 26 Arcade also boots and shoes 17 do and cotton underwear 25 do
Joost Henry clerk 12 Market sq h 36 Newberry [Newberry
" Henry jr clerk 12 Market sq h 36
Joplin Edward laborer h 72 Logan av
Jopp Gilman E notary public 27 Westminster rm 2 h 135 Warwick av Edgewood
Jordan Albert bds 37 Seymour
" Andrew overseer h 177 Manton av
" Andrew J machinist bds 36 Wayne
" Bert A collector 131 Washington bds 49 America [glen av
" Bertrand machinist bds 130 Ruther-
" Bridget h 57 Florence
" Bridget widow h 27 Covell
" Caleb B contractor 732 Plainfield h do
" Carrie cashier 287 Westminster bds 69 Fifield av
" Carrie I h 38 Greenwich
" Charles chaser h 46 Hamilton
" Charles E driver h 67 Governor
" Charles F jeweler bds 741 Hope
" Charles H clerk 159 Westminster rms 4 Greene
" Christopher C engineer h 36 Mulberry
" Clarence E clerk R R freight bds 20 Norwich av
" David iceman h 14 Alverson av
" Edward C jeweler h 741 Hope
" Edward F driver h 230 Chestnut
" Eleanor J widow h 130 Ruthergien av
" Eleanora F Mrs h 71 Anthony av

Jordan
" Elizabeth Mrs h 96 Plain
" Frank laborer bds 66 Ship
" Fred A foreman Gorham Mfg Co h 503 Elmwood av
" Fred E teamster h rear 264 Carpenter
" Fred O driver 30 Richmond
" George A foreman Dorrance cor Dyer h 18 Corinth [Barrows
" George F salesman 350 Canal h 99
" George W jeweler bds 96 Plain
" George W laborer h 21 Planet
" Harold E clerk 152 Washington h 88 Greenwich
" Hattie M Mrs h 257 Potter av
" Henry carpenter h 35 Grover
" Henry M farmer h 523 Manton av
" Henry P butcher h 578 Niantic av
" Henry P jr salesman 183 Canal h 429 Reservoir av
" Herbert watchman h 63 Codding
" Herbert L dressertender bds 49 America
" Ivory W mail clerk bds 412 Prairie av
" James laborer h rear 86 Plain
" James E milk dealer h 523 Manton av
" James H jeweler bds rear 86 Plain
" Jasper laborer bds 96 Plain
" Jennie M bookkeeper bds 230 Chestnut
" John D died April 22 1904
" John F jeweler bds rear 86 Plain
" John H teamster h 49 America
" John J clerk 303 Westminster
" John J teamster h 77 What Cheer av
" Joseph A clerk h 66 Candace
" Joseph H clerk 243 Westminster
" Jules music teacher 507 Butler Exchange bds 238 Waterman
" Lindsay W salesman 89 Weybosset h at Washington
" Lucy A widow h 49 America
" Lucy E clerk 257 W Exchange bds 741 Hope
" Lyman F mason h 20 Norwich av
" Mabel E teacher Amherst st primary bds 177 Manton av
" Magdalena L widow of Thomas M died March 18 1905
" Marguerite Miss h 186 Reynolds av
" Martha A widow of Joseph R h 56 Penn
" Mary widow h 36 Wayne
" Mary widow of Jasper h 96 Plain
" Mary I widow h 11 Wendell
" Matthias F mariner h 508 Benefit
" Maud A cashier 69 Dorrance bds 56 Penn
" Olive A Miss h 60 Wilson
" Raymond F apprentice bds 29 Park
" Richard h 37 Seymour
" Sanford A stamper h 46 Jordan
" Stanley B clerk 598 Plainfield b 732 do
" Thomas clerk h 9 Williams
" Thomas R foreman 109 Friendship h 21 Frankfort
" Walter M foreman B & S h 92 Salina
" William conductor bds 68 Plainfield
" William E at B & S h 16 Esten
" William E chaser h 58 Vineyard
" William E stenographer Union Station rms 15 Foster [h do
" William H physician 182 Academy av
" William J laborer h 5 Clinton av
" Zelotus D bds 49 Waverly
Jorg William rem to Washington D C
Jorgenson George florist bds 1112 Broad
Jorgeson Christian polisher h 12 Broom
Jorjorian Hagop D (Jorjorian & Boghosian) 59 Page h 51 Norwich av
" Peter moulder bds 51 Norwich av
JORJORIAN & BOGHOSIAN (H D Jorjorian and G Boghosian) props New Acme Plating Co 59 Page—see page 1549
Joseffy Stephen tailor 172 Broad h 174 do

R. I. Printing Co. Charles C. Gray, Prop. No. 60 Weybosset Street

Josefson Emil jeweler rms 301 Pine
Joseph Annie widow h 34 A
" Antone laborer h 580 Wickenden
" Frank clerk h 71 Penn
" Frank laborer h rear 59 Trenton
" Manuel laborer h 94 Gano
" Manuel labore rh 42 Trenton
" Peter laborer h 15 Link
Josephsohn Emil silversmith rms 109 Wesleyan av
Josephson Axel clerk h 93 Willard av
" Axel machinist bds 140 Clifford
" Charles laborer h 204 Blackstone
" Herman A jeweler h 538 N Main
Joskovitcz Joseph (Providence Cornice Co) 311 Canal h 15 Pratt
" Philip C bds 15 Pratt
Joslin Ada H retoucher b 108 Evergreen
" Charles C died February 6 1905
" Charles S h 154 Reynolds av
" Edwin S clerk 406 Banigan bldg bds at Centerdale
" Ella M Mrs h 329 Washington
" Eudora E prin Friendship st school also pres Y W C T U bds 430 Pine
" Florence Miss h 108 Evergreen
" Harry A bds 140 Blackstone boul
" Henry V A 703 Union Trust bldg h 140 Blackstone boul
" Herbert H at B & S h 124 Doyle av
" Joseph J driver bds 276 Admiral
" Lawrence blacksmith bds 20 Duke
" Mfg Co shoe lacings Merino lane also 610 Manton av [Bellevue av
" Myron L grocer 210 Cranston h 213
" Robert W clerk 263 Westminster bds 21 Hudson
" Vashti R Mrs died December 26 1904
" Walter L clerk 62 Weybosset bds 772 Westminster
" William died December 23 1904
" William E (Joslin Mfg Co) Merino lane h 497 Broadway
" William F h 101 Whitmarsh
" William H mgr Merino lane h 1536 Westminster [Westminster
Josselyn Arthur S musical director h 501
" L H Mrs corsets etc h 501 Westminster
Jourdain see Jordan [lane
Jourdin Dona second hand bds 16 Merino
Jovek Mark weaver h 12 Benton
Jowett Sarah Mrs rem to Lawrence Mass
Jowitt James driver h 9 Sevier
Joy Arthur B rem to Fitchburg Mass
" Daniel C produce h 114 Houston
" Daniel F baker h 63 Elmwood av
" Evely Johnson Mrs teacher of china painting h 63 Elmwood av
" Frank D foreman h 48 Warren
" Line Express 134 Washington
" Steamship Co S Water nr Point ticket office 5 Weybosset
Joyal Joseph scenery builder h 6 Mathew
" Nazaire weaver h 168 Whitehall
Joyce Annie widow of John h 357 Richmond
" Annie Mrs h 185 Bay
" Arthur A stenographer 301 W Exchange bds 104 America
" Arthur J h 57 Ruggles
" Arthur W lawyer 49 Westminster rm 815 h at Barrington
JOYCE BROS & CO (Thomas W & John G Joyce and John F Sheern) clothing and jewelry 479 and 483 Westminster—see page 1518
" Catharine Mrs h 40 Anthony av
" David engineer 45 Eddy h 61 Trask
" Edward C, Recorder of Deeds, City Hall h 32 Elm Grove av
" Florence A clerk Recorder of Deeds' office bds 32 Elm Grove av
" Frederick T printer bds 231 Messer
" Harry asst treas Imperial Theater bds 264 Cranston

Joyce
" Henry D broker 815 Industrial Trust bldg h 37 Parkis av
" John laborer h 14 Audrey
" John laborer h 50 Atwood
" John C clerk h 131 Jewett
" John G (Joyce Bros & Co) 479 and 483 Westminster h at Boston Mass
" John J stone cutter h 104 America
" J Edward clerk 39 Exchange pl bds 1271 N Main
" Mary widow h 663 N Main
" Michael laborer h 86 W Park
" Michael J laborer bds 86 W Park
" Richard laborer bds 40 Anthony av
" Sarah Mrs h 991 Manton av
" Thomas laborer bds rear 65 Joslin
" Thomas Mrs h 999 Manton av
" Thomas F clerk 263 Westminster h 905 Manton av
" Thomas F cloth inspector h 39 Parnell
" Thomas P weaver bds 10 Stokes
" Thomas W (Joyce Bros & Co) 479 and 483 Westminster h 24 Marlborough av
" William weaver h 217 Amherst
" William F stenographer General Fire Extinguisher Co bds 104 America
" William H clerk Prov Gas Co h 18 Sprague
" William T overseer h 91 Whittier av
Joyner Marie B Miss nurse 34 Benefit
Joynes Mary A widow of Richard F h 53 Transit
" Richard F died December 15 1904
Jracus Joseph clerk 207 Manton av bds 39 Florence
Jubin Frank laborer h 117 Willard av
Juchnowski John laborer h 78 Aleppo
Jucket Edmund B Mrs h 43 Arch
" Emma M millinery 268 Westminster rm 1 h 43 Arch [ant
Judd Isabel Mrs dressmaker h 201 Pleas-
" James J tinsmith 231 Smith h 11 Winsor
" Peter laborer h 3 State
" William H F bookkeeper 37 Weybosset h 29 Thurston [130 Orms
Judge Catharine widow of Patrick bds
" Catharine Miss h rear 22 Byron
" Catharine Miss h 19 Winslow
" Charles foreman polisher 472 Potter a
" David C polisher h 120 Randall
" Edward jeweler rms 356 Weybosset
" Elizabeth widow bds 297 Plainfield
" Felix laborer bds rear 751 N Main
" James J piper h 83 Blackstone
" John lineman h 24 Whittier av
" John F painter h 219 Dexter
" Margaret widow of Felix h rear 751 N Main
" Martin machinist rms 356 Weybosset
" Michael F clerk 129 Canal h 35 Bourn
" Patrick laborer bds 47 Walling
" Patrick J jeweler b 1686 Westminster
" William porter 793 Westminster
" William W removed to Boston Mass
Judisch Carl F carpenter h 154 Eliza
" Emma widow h 163 Merino av
" Fritz H overseer h 64 Melissa
" Henry F carpenter h 167 Merino av
" Robert F machinist bds 163 Merino av
Judkins Anna E removed to Colorado
" Lydia A Mrs h 116 Chester av
JUDKINS SHOW CASE CO show cases office furniture etc E Providence Center—see page 1628
Judson Charles laborer h 62 Woodward road
" Charles G compositor 63 Washington 3d floor h at Pawtucket
" Edward W physician 228 Butler Exchange rms 3 N Court
" Helen G Miss actress h 304 Plain
Juhlin Alfred (Juhlin & Lindquist) 191 Prairie av rms do

Money Loaned on Real Estate, Isaac L. Goff Co., 171 Westminster St.

Juhlin
" & Lindquist (A Juhlin, O Lindquist) undertakers 191 Prairie av
Julin Axel T machinist h 9 Belmont a
Jumper Edna C Mrs removed to New Haven Conn
" Leo removed to New Haven Conn
Junea Alphonse weaver h 19 Rodgers ct
Jung Constantin weaver bds 29 Atwood
Junty Antonio tailor 188½ Atwells a h do
" Clara Mrs dressmaker 190 Atwells av
Jupiter George M teamster h rear 143 Aliens av [bds at Edgewood
Jurgens A C bookkeeper 400 Westminster
Jurgin Alexander baggageman Union Station h 56 Beverly [ster
Jurmighian Charles clerk 380 Westmin-
Jusseaume Napoleon laborer b 38 Perry
Just William H C bookkeper 69 Page bds at Lymansville [Houston
Justin Albert F clerk 15 Snow h 118
" Alice Mrs h 118 Houston
" Ceveria baker h 17 Babbitt
Jutras Louis helper bds 54 Chaffee
" Ludger helper bds 54 Chaffee
" Nazaire blacksmith bds 54 Chaffee
Juzefek Mrjk laborer bds 21 Edna

Kacena Carl sausage maker h rear 156 South [Pearl
Kachadoorian Bogas operative h 271
" Moses wood h 8 Gotham ct
Kacofka Jacob teamster h 92 Ormsbee a
Kaczmariek George A removed to Webster Mass
" Thomas S weaver h 45 Bancroft
Kahanovsky David h 368 N Main
" Jacob laborer h 299 Willard av
Kaighn Eliza A h 20 East [Exchange
Kain Ellen widow of James h r 512 W
" Frank painter bds r 512 W Exchange
" Margaret A wid of John h 12 Pequot
" Mary T widow h r 330 Atwells av
" see also Cain, Cane and Kean
Kaine Joseph laborer bds 351 Lockwood
Kairnes James A M stonesetter bds 88 Lockwood
" John F jeweler h rear 108 Robinson
" Margaret T dressmaker h 88 Lockwood
" see also Cairns and Carnes
Kaiser Herman F case maker h 677 Huntington av
" William H weaver h 61 Longblock
Kalfayan Giragas operative bds 98 Plainfield
Kaligian Simon cook h 98 Douglas av
Kalin Paul E R brewery worker h 115 Niantic av [bds 31 Walling
Kallen Margaret and Catharine Misses
" Rose M widow died July 19 1904
Kallin Osian at B & S bds 75 Douglas av
Kalloch Lewis H dentist 258 Benefit h do
" Spencer M h 258 Benefit
Kaloostian Peter S h 3 Graves lane
Kalunian Baba & Co house furnishings 29 Westminster h 74 Douglas av
" Dikran house furnishings 218 Wickenden rms 61 Sheldon
" Samuel bds 131 Webster av
" Simpat (S Kalunian & Bros) h 131 Wesleyan av [Charles h 26 Little
" Sogomon house furnishings 112
" Solomon & Bros house furnishings 112 Charles also 59 Manton av h 23 Little
Kamian Kachadoor operative bds 98 Douglas av [Main
Kaminsky Barnet jeweler bds 417 N
" Harris clerk 303 Canal h 40 Orms
" Herman jeweler bds 417 N Main
" Moses tailor 419 N Main h 417 do
Kamman Marcus h 73 Gay
Kammerer Ida Mrs h 182 Crary
" John porter 121 Snow
" Otto bottler h 42 Chambers
" Victoria widow h 104 Willard av
Kammisse Harry jeweler h 287 Chalkstone av [h at S Rehoboth
Kandarian Kandar shoemaker 199 Gano
" Kevork clerk 979 Westminster h 440 Fountain [ster bds 440 Fountain
" Narses G confectionery 979 Westmin-
Kane Alice bds 441 Atwells av
" Alice B bds 22 Hedley
" Alice W dressmaker b 74 Warren
" Alice W nurse R I Hospital bds do
" Annie L Mrs dressmaker h 63 Hope
" Bernard J machinist h 15 Sheridan
" Bridget bds 97 Blackstone
" Bridget wid of Thomas h 235 Plain
" Charles F moulder b 29 Park
" Chester F bartender 60 Orange bds 273 Globe [12 Esten
" Christopher J clerk 66 Weybosset bds
" Dennis laborer bds 97 Ives
" Dennis E weaver h 604 Broadway
" Dennis J overseer h 84 Sheldon
" Edward clerk 99 Ives h 97 do
" Edward J cutter bds 737 Cranston
" Elizabeth dressmaker bds 22 Hedley
" Elizabeth Mrs h 48 Cranston
" Ellen widow h rear 512 W Exchange
" Ellen Miss h 16 Sears av
" Ellen L bds 22 Hedley
" Francis jeweler bds rear 512 W Exchange [Vinton
" Frank clerk 56 Exchange pl h 56
" George bartender h 264 Manton av
" Hannah L Miss saleslady 275 Westminster h 16 Sears av [ster
" Harry stone cutter bds 1043 Westmin-
" Henry F machinist bds 813 Atwells a
" James A second hand b 813 Atwells a
" James J weaver bis 10 Julian
" James R operative h 113 W Park
" Johanna widow bds 9 Cady
" John h 12 Esten
" John piper h 95 Hope
" John F driver 156 Washington bds 138 Ocean
" John F & Co cotton underwear mfrs 143 Summer
" John J upholsterer bds 12 Esten
" John T bds 16 Putnam
" Louis teamster h 295 Grove
" Margaret L teacher Candace street school bds 12 Esten
" Margaret T bds 22 Hedley
" Martin ladderman H & L No 4 h 49 Governor
" Mary dressmaker h 10 Julian
" Mary Mrs h 590 Broadway
" Mary E widow h 869 Chalkstone av
" Mary E Mrs h 24 Piedmont
" Michael helper h 767 Atwells av
" Michael laborer bds 57 Hendrick
" Michael laborer h 22 Hedley
" Michael J ins agt h 56 Wisdom av
" Owen F operative bds 71 Oak
" Patrick laborer h 23 Sheldon
" Patrick laborer h 21 Gesler
" Patrick F liquors 104 Pine h 200 Rhodes
" Philip laborer h 813 Atwells av
" Philip jr died February 4 1905
" Robert laborer h 194 Pavilion av
" Rose Miss h 441 Atwells av
" Terrence h 121 Pettis
" Thomas laborer h 8 Paca pl
" Thomas laborer h 737 Cranston
" Thomas weaver h r 153 Delaine
" Thomas E police Station 3 rms do
" Thomas O clerk 14 Exchange pl h 315 Sayles
" Timothy F teamster h 138 Ocean
" William at Vitrol works bds 65½ Bergen
" William J clerk bds 184 O'Connell
" William J driver 42 Exchange pl bds 100 Tell
" see also Cain, Cane, Kean and Kain
Kanefick see Kenefick

PHYSICIANS' SUPPLIES FOR SALE BY Geo. L. Claflin Company

Kanclakos William (Kanelakos & Bergeris Co) 354 Westminster rms 121 Broadway minster
" & Bergeris Co confectionery 354 West-
Kanis Otto bottler h 21 Aspinwall ct
Kannah Timothy laborer h 28 Tuxedo a
Kanole Anthony h 66 Grand View
" Charles jeweler bds 66 Grand View
Kanopki David pedler h 25 Shawmut
" Sam barber 165 Chalkstone av h do
Kanopky Wolf h 17 Rebecca
Kantous John pedler h 22 Weeden
Kaplan Albert died March 3 1905
" Charles picker h 14 Shove
" Fannie Mrs h 156 N Main
" Herman hats and caps 1859 Westminster bds 53 Chaffee
" Joseph shoemaker 44 Randall h 48 do
" Louis pedler h 93 Randall
" Michael tailor h 118 Livingstone
" Wolf (Colitz & Kaplan) 735 Westminster bds 53 Cranston
Kapland Sydney yeast agt h 508 N Main
Kaps Emil (Kaps & Reinacher) 135 Mathewson h 110 Ocean
KAPS & REINACHER (E Kaps, O Reinacher) furriers 135 Mathewson —see page 1524
Karabatos John fruit etc 33 Westminster h 155 Richmond
Karageozian H engraver rms 36 N Main
Karalsky William operative b 11 Gaylord
Karam Kalil dry goods 107 Acorn h at Boston Mass [ster rms 18 Sprague
Karcher John J foreman 347 Westmin-
Karl Joseph expressman h 26 Mitchell
" see also Carll and Carle
Karleen Albert junk dealer h 52 Charles
Karlson Ernest porter at Home for Aged Men
" John O tailor h 140 Clifford
" Klos E jeweler bds 140 Clifford
" see also Carlson and Colson [75 Gay
Karmann Michael grocer 155 Dodge h
Karoli Louise widow of Peter bds 108 Dike
Karpeles Maurice J mgr 152 Weybosset rm 10 h 68 Providence
Kartalian Garabed operative b 9 Winter
" Garabed operative b 18 Cranston
Karten Sam laborer h 18 Robinson
Karwosski Romaldi laborer bds 39 Florence
" Zuzat laborer bds 39 Florence
Karwsky Enoch laborer bds rear 20 Bowdoin
Kasabian Armenag driver bds 374 Admiral
Kasadrarin Martin clerk 35 South Main bds 274 Eddy
Kashmanian Nigohos jeweler h 356 Lockwood rm 14
Kaslin Max (Brown & Kaslin) 402 Butler Exchange h 156 Dudley
Kasparian Garabed coal 371 Admiral bds 374 do
" Kevork operative h 286 Broad
" Kevork operative h 313 Fountain
" Melkon operative h 34 Quaid
" Mesrob operative h 48 Victor
" Minas operative h 286 Broad
Kasperson see Casperson
Kassab George clerk h 271 Pearl apt 25
Kassabian Leo tailor h 18 Perkins
Kastens Lena Miss dressmaker bds 16 Carrington av
Kates Charles D carpenter h 49 Cranston
" Reginald carpenter bds 49 Cranston
" see also Cates
Katz Abraham pedler bds 305 N Main
" Elias baker h 396 North Main
" Herman pedler h 71 Ashburton
" Hyman tobacco 303 North Main h 305 do
" Jacob pedler h 243 Willard av
Katzman Louis plumber h rear 224 Chalkstone av
" Philip laborer h 4 Campbell pl
Katzenwadel Louis operative h 77 River av
Katznelson Joseph junk 22 Bark h 368 North Main
" Wolf butcher h 377 North Main
Kauer Eugene silversmith h 130 Hamilton
Kaufer Martin mgr 304 Industrial Trust bldg h at Cranston
Kaufman Barnet (Fleishman & Kaufman) 220 N Main
" Harry pedler h 26 N Davis
" Harry pedler h 11 Hilton
" Harry periodicals 59 Broad h do
" Isaac pedler h 21 Staniford
" Israel pedler h 19 Hilton
" Jacob pedler h 39 Hilton
" Jennie widow bds 80 Providence
" Leo buyer 176 Weybosset bds Westminster Hotel
" Leopold confectioner 398 N Main h do
" Nathan mgr 256 Westminster rm 31 bds 41 Angell
" Samuel grocer 253 Cranston h do
" Samuel pedler h 31 Hilton
" Simon pedler h 52 Robinson
Kavanagh Catharine bds 77 Knowles
" Christopher J carpenter h rear 948 Branch av
" Francis J foreman R I Tool Co h 28 Palmer
" Francis P silversmith h 4 Ware ct
" George overseer h 66 Vandewater
" Helen M widow of Michael bds 50 Printery
" James turner h 39 Benedict
" John laborer bds 42 Courtland
" John H watchman bds 120 Robinson
" Luke lawyer 152 Weybosset rm 14 h 790 Atwells av
" Luke E student bds 339 Atwells av
" Margaret widow h 1178 N Main
" Margaret Miss h 17 America
" Thomas spinner bds 552 Atwells av
" Thomas F police Station 2 h 194 Pleasant
" Thomas M laborer bds 39 Benedict
" William machinist b 339 Atwells av
" William A rubber worker bds 339 Atwells av
" see also Cavannaugh [166 Clifford
Kavenaugh Kate L Miss boarding house
Kaveney see Caveny
Kavookjian Garabed operative bds 286 Broad [Ohio av
Kay Albert E clerk 830 Eddy bds 186
" C B Mrs music teacher h 344 Broad
" Edwin h 204 California av
" Edwin foreman Allen Printing Co h 22 Longmont
" Edwin R operative bds 22 Longmont
" Frank B blacksmith h 141 Richmond
" James blacksmith h 68 Douglas av
" James C at Gorham's h 2 Anthony a
" James T clerk 3 College rm 1 bds 32 Walling
" John driver 380 Westminster
" John foreman Helmock h 658 Chalkstone av
" Joseph H car inspector h 21 Kenyon
" Joseph W jeweler bds 32 Walling
" Samuel dressertender bds 12 Valley
" Thomas file forger h 8 Tiber
" Thomas thread dresser h 8 Dennison
" Walter patternmaker b 22 Longmont
" Wilfred V clerk 263 Westminster bds 32 Walling
" William file forger h 32 Walling
" William H machinist b 32 Longmont
Kaye Harry clerk 380 Westminster h 17 Lisbon
Kaylor Edward machinist bds 47 Camp
Kazanjian Soghomon operative h 493 Washington

JAMES C. GOFF, DEALER IN LATHS, 31 to 49 Point St.

Kazarian Bros (Harry and Manoog) confectioners 1894 Westminster
" Harry (Kazarian Bros) 1894 Westminster bds 69 Valley
" Harry laborer h 86 Stockton
" Manoog operative h 40 Quaid
" Manoog jr (Kazarian Bros) 1894 Westminster bds 69 Valley
Kazlow Abram jeweler h 396 N Main
Kazmarek Thomas operative h 62 Capron [den
Kdan Stephen foreman h 401 Wicken-
Keach Alfred S h 198 Burnside
" Charles H photo etcher h 799 Elmwood av [31 Puritan
" Clementine H widow of Caleb B h
" George A engraver also (Wm H Taylor & Co) 77 Page h 1127 Elmwood av
" Irving A clerk h 133 Providence
" J A ins agt 29 Weybosset rm 46 h at Valley Falls
" Lewis jeweler bds 133 Providence
" Lydia M Miss h 344 Rugby
" Mabel E stenographer bds 1335 Eddy
" M W Mrs h 138 Bridgham
" Robert L treasurer also investment securities 616 Banigan bldg h at Cranston
" Vernon A watchmaker 203 Weybosset h 33 Fenner
" Walter E plumber h 82 Burnside
" William jeweler bds 314 Washington
" William Frederick mgr 1 Custom House st h 44 Benefit
" see also Keech [land av
Keagan George E electrician h 303 High
Kean Ann widow of Thomas bds 40 Whittier av
" Ann widow of William h 31 Grand
" Catharine E wid John J h 13 Darling
" Charles removed to Arlington
" Harry bds 31 Grand
" John J liquors 259 S Main h 126 Power
" Joseph removed to Croton N C
" Patrick H bds 126 Power
" Thomas physician 684 Atwells av
" William file grinder h 55 Faith
" see also Keene, Cain, Cane, Kain and Kane
Keane Anthony laborer h r 24 Bowdoin
" Augustine S clerk bds r 24 Bowdoin
" Charles teamster bds 120 Elm
" Charles T ironworker h 175 Williams
" John rubber worker h 16 Tiffany
Kearins Catharine widow h 12 Trenton
" George laborer bds 12 Armstrong av
" Patrick laborer h 12 Armstrong av
" Patrick jr laborer b 12 Armstrong av
" see also Kearns, Kerens and Kerins
Kearner Frank E motor man h 43 Norwich av
Kearney James clerk 377 N Main bds 53 Grand View
" James pedler h 68 Smithfield av
" James weaver bds rear 550 S Main
" John weaver h 8 Cliff
" John weaver h 299 Manton av
" Luke laborer h rear 550 S Main
" Margaret bds 125 Governor
" Margaret wid of Henry h 67 Alaska
" Thomas F carpenter h 38 Ivy
" see also Carney
Kearns Agnes M stenographer 411 Union Trust Co bldg bds 596 Cranston
" Ann widow of Michael h 63 Bowdoin
" Bernard porter bds 596 Cranston
" Bridget widow h rear 363 Knight
" Daniel blacksmith h 645 Prairie av
" Edward F musician h 19 Pearl
" Hugh A student bds 63 Bowdoin
" James laborer h 2 Alton
" James C grocer 40 Bowdoin bds 63 do
" James M at Screw Co b 246 Gordon av
" John blacksmith h 631 Prairie av

Kearns
" John laborer bds 27 Covell
" John wireman bds 246 Gordon av
" John M foreman 21 Stevens h 60 Summit av
" Julia E vocal teacher bds 63 Bowdoin
" Mary and Sarah Misses h 216 Wickenden
" Mary E music teacher b 596 Cranston
" Mary E Mrs h 246 Gordon av
" Maurice T machinist bds 631 Prairie a
" Michael gardener bds 81 Bernon
" Michael laborer bds 631 Prairie av
" Patrick gasfitter bds 517 Branch av
" Patrick A musician h 596 Cranston
" Patrick J foreman bds 596 Cranston
" Thomas jeweler bds 631 Prairie av
" Thomas operative h 63 Bowdoin
" Thomas F laborer h 36 Pike
" Thomas F salesman h 190 Dudley
" Thomas H millwright h 81 Bernon
" see also Kearns and Kerins
Kearsley Edwin machinist h 60 Yale av
" John bds 162 Ocean
" John pedler h 100 Whittier av
Keating Alice widow of William H bds 203 Oxford
" Ann widow died Oct 12 1904 [set av
" Bridget widow of Robert h 91 Pocas-
" Daniel E h 65 Academy av
" Eliza F Miss bookkeeper 335 Westminster rm 23 h 262 Point
" James L laborer h 45 Delaine
" John baker Butler Hospital bds do
" John E clerk 175 Manton av b 171 do
" Mary A widow died May 8 1904
" Peter weaver h rear 12 DeSoto
" Sarah J, Margaret and Mary Misses h 43 Sterling av
" Thomas H painter h 88 Plainfield
" William B rubber worker bds 91 Pocasset av
" Winifred Miss dressmaker h 262 Point
" see also Caton
Keats George machinist bds 13 Perry
" James jeweler bds 13 Perry
" Mary widow of George h 13 Perry
Keaveney Johannah Mrs h 127 Livingstone
Kechian Garabed operative b 59 Derry
Kechijian Hovsep operative h 488 Washington [Washington
" Joseph H salesman 21 Mason h 488
Kedain Edward J finisher h 23 Valley
Keddy Janet S mgr 230 Westminster bds 636 do
Kee Jim Grocery Co 64 Empire
Keech Byron I driver H & L No 5 h 433 Prairie av
" see also Keach
Keefe Arthur laborer bds 171 Manton av
" Catharine widow of William h 25 Mt Vernon
" David J clerk 843 N Main h 13 Nashua
" Dennis F dentist 315 Butler Exchange h 123 Hope
" Dominick laborer h 4 Ames
" Edwin teamster bds 13 Nashua
" Frank L laborer bds 490 Douglas av
" Hannah widow h 13 Nashua
" James gardener h 181 Holden
" James C stone setter bds 181 Holden
" John clerk 244 Westminster bds 7 Wellington
" John weaver h 669 Douglas av
" John E compositor h 86 Lydia [189 do
" John E undertaker 136 Academy av h
" John W laborer b 15 Polk [Parkis av
" John W physician 259 Benefit h 43
" Joseph clerk 518 Chalkstone av bds 181 Holden [bds 14 Nashua
" Josephine W bookkeeper 843 N Main
" Julia E Mrs bds 70 Camp
" Lizette F Mrs h 7 Church
" Mary A widow h 1 Mary

Timothy O'Connor, Florist, Chalkstone Boulevard and 272 Westminster St.
ROSES A SPECIALTY.

Keefe
" Mary E nurse R I Hospital rms 78 Broad [181 Holden
" Mary J bookkeeper 89 Weybosset bds
" Michael boilermaker h 15 Polk
" Michael J clerk 490 Douglas av h do
" Michael J bds 7 Wellington
" Patrick H physician 257 Benefit h 259 do
" Philip policeman h 291 Branch av
" Richard laborer h 112 Thurber av
" Richard A laborer bds 15 Polk
" Sarah widow h 84 Transit
" Thomas A grocer 391 Atwells av bds 83 Beaufort
" Thomas F bookkeeper 32 Pine h at Lakewood
" Thomas F jeweler h 25 Mt Vernon
" Timothy laborer h 575 Douglas av
" Timothy J waiter h 13 Winslow
" Timothy L spinner b 575 Douglas av
" see also O'Keefe [h 30 E Transit
Keeffe Catharine E Mrs variety 126 Ives
" Christopher conductor bds 249 Orms
" Mary A widow of John H h 249 Orms
" Michael J liquors 839 N Main h 24 Abbott [av
" Philip police Station 2 h 291 Branch
" Richard brakeman bds 249 Orms
" William D jeweler bds 30 E Transit
Keegan Ann S Miss h 51 Anthony av
" Bridget widow h rear 100 Plain
" B A Miss variety 561 Eddy h 100 Lockwood [Chestnut
" Catharine widow of Lawrence jr h 202
" Charles W rms 129 Friendship
" Edward jeweler bds 335 Public
" Edward A machinist bds 43 Lippitt
" Ellen widow h 51 Barton
" Francis h 153 Messer
" Francis laborer bds 61 Bates
" Francis J coremaker h 42 Lippitt
" James laborer bds 61 Bates
" James stenographer bds 335 Public
" James F sign painter h 13 Harriet
" James H jeweler h 2 Providence
" James H weaver bds 56 Oak
" James S driver h 189 Wood
" John laborer b Randall cor Printery
" John plasterer h 34 Parnell
" John weaver h 79 Herschel
" John C jeweler h 1 Wellington
" John E jeweler h 379 Public
" John W hostler h 105 Crary
" Joseph S dressertender h 79 Herschel
" J K driver 380 Westminster
" Margaret jeweler bds 51 Barton
" Margaret Mrs h 16 Lyall ct
" Maria Miss h 51 Anthony av [ford av
" Martha widow of Patrick h 160 Hart-
" Mary widow of Edward h 335 Public
" Mary Miss h 49 Landor
" Mary J widow of William h 43 Lippitt
" Matthew laborer bds r 21 Trenton
" Michael F varnisher h 87 Wilson
" Patrick bartender 67 W River h 122 Pettis
" Patrick jeweler bds 226 Oxford
" Patrick laborer h 54 Ninigret av
" Patrick weaver bds 75 Oak
" Patrick F jeweler bds 51 Barton
" Thomas laborer h 49 Trenton
" Thomas H clerk 13 Weybosset bds at E Providence
" Thomas H polisher bds 54 Ninigret av
" William soapmaker bds r 100 Plain
" William H clerk 243 Westminster h 1015 Eddy
" see also Keagan and Kiggin
Keeler Mary L widow b 43 Belmont a
Keeley Annie widow of James h 214 Dexter
KEELEY INSTITUTE 806 Washington telephone 2065 Union—see page 1516
" Martin laborer h 84 Walling
" Patrick brakeman bds 243 N Main

Keeley
" Peter Paul Rev Professor La Salle Academy h 30 Fenner
Keelin Emily Miss h rear 16 D
Keelty Patrick laborer h 21 Gesler
Keenan Andrew V porter 70 S Main bds 424 Benefit
" David helper bds 60 Allston
" Edwin A foreman B & S h 251 Orms
" Ellsworth E toolmaker h 55 Elm
" Frederick supt of inspection and supplies 472 Potter av bds 146 Burnett
" George painter bds 413 Atwells av
" Henry A stevedore h 27 Schofield
" Henry R notary public 108 Glenham bds 704 Broad
" Hugh engineer h 50 State [wells' av
" Hugh E police Station 1 bds 413 At-
" James polisher bds 10 Hilton
" James J clerk 114 Valley b 57 Delaine
" John boarding house 504 Eddy
" John rms 75 Atwells av
" John laborer bds 450 N Main
" John laborer h 129 Ridge
" John weaver h 1000 Branch av
" John F blacksmith h 413 Atwells av
" John F engineer bds 413 Atwells av
KEENAN JOHN F plumber and gas fitter 42 Beacon av and 75 Elmwood av bds 237 Friendship—see page 1571
" John J removed to Riverside
" John P compositor "Journal" h at Pawtucket
" Joseph at Gorham's h 77 Waldo
" Margaret Mrs h 43 Courtland
" Maria widow of Patrick h 7 Borden
" Mary widow of James h 57 Delaine
" Matthew helper h 99 Willard av
" May C saleslady 397 Westminster h at Lonsdale
" Michael F coremaker h 189 Plain
" Nellie Miss h 10 Hilton
" Owen fireman h 15 Douglas av
" Patrick engineer bds 103 Almy
" Peter jeweler h 235 Plain
" Peter laborer bds 504 Eddy
" Richard operator bds 57 Delaine
" Samuel bleacher bds 147 River av
" Samuel R notary public 108 Glenham h 704 Broad
" Thomas blacksmith bds 616 Atwells a
" Thomas E jeweler h 344 Prairie av
" Thomas H clerk 455 Smith h 112 W Park
" Walter jeweler rms 67 Ship
" William J jeweler h 19 Schofield
" William J plumbers' supplies h 28 Landor
" William J rubber worker bds 413 Atwells av
" William W engineer h 153 Laban
" W Fred jeweler h 146 Burnett
Keene Amy C widow of William W died February 12 1905
" Arthur E clerk 243 Westminster bds 237 Friendship
" Edward h 42 Cummerford
" Gustav glass blower h 53 Willow
" James laborer h 69 Lester [Globe
" Nellie clerk 244 Westminster bds 292
" Samuel D mechanical engineer rms 166 Broad
" Sarah E Miss h 1 Martha
" Walter S police Station 3 rms 119 Whitehall
" see also Kean and Keane
Keeney John fireman h 49 Newark
Keets E S Mrs h 4 Custer ct
Kegresse Albert operative h 44 Merino lane
Kehoe Agnes Miiss stenographer, bds 16 Orms
" Anna E h 123 Wayne
" Catharine widow of Michael h 933 N Main
" Edith M cashier, bds 85 Abbott

E. L. FREEMAN & SONS, Stationers, Printers & Binders

Kehoe
" Edward C died August 28, 1904
" Edward L plumber bds 40 Milk
" H J clerk 101 Weybosset bds 85 Abbott
" Jennie H clerk bds 40 Milk
" John F clerk 363 Westminster h 17 Pocasset av
" John F reg phar 446 Prairie av bds 40 Milk
" John L carrier P O East Side station h 685 Hope
" Lawrence plasterer 40 Milk h do
" Lawrence L bds 40 Milk
" Lucy C stenographer bds 85 Abbott
" Mary E stenographer bds 85 Abbott
" Mary E wid of William h 85 Abbott
" Mary I widow bds 14 Corliss
" Michael H engineer 47 Charles h 72 Seventh
" Nora F millinery 47 Arcade h 289 Friendship
" Patrick plasterer 136 Union av h do
" Patrick H plumber 374 Friendship rms 289 do [Abbott
" William G clerk 334 S Main bds 85
" see also Keogh & Keough
Kehrer Anton (Blair & Kehrer) 103 Eddy bds 69 Ruggles
Keighley Frank R clerk 910 Manton av bds 12 Rowley
" George H operative h 5 Klondike
" Hainsworth hay and grain 831 Manton av h 12 Rowley [12 Rowley
" Sidney M clerk 831 Manton av bds
Keilstrom Herman jeweler rms 301 Pine
" Victor jeweler rm 301 Pine
Keilty M M eating house 26 Page and 1 Manton av bds 49 Abbott
" Patrick laborer h 21 Gesler
Kelly Andrew B vice-pres 445 W Exchange h 354 B'way [h 215 B'way
" Bartholomew pres 455 W Exchange
" John W civil engineer City Hall h 53 Cypress
" Mathias J boots and shoes 46 N Main and 207 Union h 264 Rhodes
" William D clerk 212 Westminster h 125 Borden
" see also Kiely and Kiley
Keirannan Bridget J Miss h 34 Lena
Keirans Susan L clerk 244 Westminster bds 480 Washington
Keirnan see Kiernan and Kernan
Keiser William H weaver h 61 Longblock
Keith Edward D clerk Fourth Nat Bank h 220 Sackett
" Ira removed to Pittsburg Pa
" Jared clerk 7 Beverly rm 1 bds 95 Burnett
" Jeremiah inventor h 95 Burnett
" John L driver Hose 15 h 117 Chestnut
" Ozro F foreman 61 Peck h at Pawtucket
" Theodore B solicitor 112 Union h 220 Sackett
Keith's New Theater 260 Westminster
Keleher Abby C teacher Elm st school bds 104 Lockwood
" Morris M rigger h 53 Corinth
Kelliher Dennis J laborer h 98 Cross
Kellar Joseph tailor h 76 Aleppo
" Michael tailor bds 76 Aleppo
" Robert laborer bds 15 Bassett
Kelleher Charles plumber bds 230 Wickenden [Tockwotton
" Edward clerk 18 Wickenden h 112
" Frank clerk 527 Eddy h 127 Dudley
" George E student bds 4 Cypress
" Grace E teacher Branch av grammar bds 4 Cypress
" James laborer h 230 Wickenden
" John carpenter h 128 Pettis
" John rubber worker h 34 Vinton
" Kate A widow of Daniel F h 4 Cypress

Kelleher
" Patrick carpenter bds 249 Richmond
" Thomas liquors 6 Orms h 24 Inkerman
" Timothy W collector b 722 Atwells a
" William carpenter h 6 Balaklava
" William H sign painter 244 Westminster bds 238 Wickenden
" see also Kelliher
Keller Algernon driver 10 Arcade bds 141 Harrison [Harrison
" Benjamin F stucco worker h 141
" Charles A clerk 178 Angell h 291 Brook
" Edwin C silversmith h 28 Laura
" Henry E toolmaker h 110 Mitchell
" John J bds 650 Crantson
" Joseph ladies' tailor 447 Westminster bds 766 do
" Lena bookkeeper 391 Elmwood av b 48 Laura
" Lena Mrs bds 188 Waldo
" Magdalena (widow of Conrad) died March 27 1905
" Martin jeweler h 48 Laura
" Oscar bds 78 Broadway
" Thomas F (T F Keller & Co) 190 Mathewson h 650 Cranston
" T F & Co florists 190 Mathewson
" Washington carver h 110 Wilson
" William M plumber 391 Elmwood av h 48 Laura [72 Robin
Kellerman Gustave F clerk 197 Union h
" Pauline Mrs bds 63 Somerset
Kellett Moses laborer h 65 Silver Spring
Kelley Abbie A widow h 232 Federal
" Abbie M Miss h 31 Amy
" Agnes B bookkeeper 281 N Main bds 258 Tockwotton
" Albert C painter h 49 Hope
" Albert H clerk 91 Washington bds 296 Rochambeau av
" Amy B stenographer 301 Union Trust Co bldg bds 219 Ocean
" Anna cashier bds 70 Dodge
" Annie Miss variety 168 Chapin av h 121 Hudson
" Anthony clerk h 102 Messer
" Anthony C clerk h 98 Laban
" Arthur L pres Mechanical Fabric Co 40 Sprague h 53 Stimson av
" Bartholomew F carpenter bds 103 Julian [ton
" Bernard clerk 81 Bridgham h 22 Lin-
" Bertrand W bookkeeper 12 S Water h at E Providence
" Bessie (widow of Michael) died June 1904
" Bridget rms 43 Winter
" Bridget widow of James h 134 Putnam [Grand View
" Bridget widow of Luke bds 110
" Bridget Mrs h 125 Althea
" Bridget A widow of Alexander h 104 Wadsworth
" Bridget B widow h 16 Bowdoin
" Caleb F conductor b 114 Plainfield
" Catharine widow of James B h 53 Diamond
" Catharine Miss h 58 Pleasant
" Catharine B variety 331 Richmond h 329 do
" Catharine C Mrs h 758 Potter av
" Catharine F Miss h 152 Chapin av
" Catharine J Miss h 74 Joslin
" Charles A sub carrier East Side Station P O bds 80 Olney
" Charles E salesman 361 Canal bds at Warren
" Charles F music teacher 248 Weybosset bds 14 Mulberry
" Chester W jeweler 204 Westminster rm 14 h at N Providence
" Cora C died Feb 17 1905
" Cyrus B h 96 Ralph
" Daniel engineer h 11 Padelford

BIGGEST RETAIL MARKET IN UNITED STATES
PROVIDENCE PUBLIC MARKET CO.

Kelley
" Daniel gasfitter h 16 Spencer
" Daniel teamster h 101 Canton
" David A clerk 525 Eddy h 13 Quince
" Delia F Miss h 31 Amy
" Dennis P laborer bds 758 Potter av
" Diana widow h 117 Ellery
" Edward reg phar 384 Cranston h 108 Hanover
" Edward B treas Mechanical Fabric Co 40 Sprague h 137 Ontario
" Edward J weaver bds 74 Joslin
" Edward M barber bds 33 Chaffee
" Edyth G clerk 66 Weybosset h 49 Hope
" Elizabeth C bookkeeper 129 Eddy bds 17 Calais
" Elizabeth L nurse bds 55 E George
" Ellen widow h 98 Cranston
" Ellen widow h 36 Bogman
" Emma S widow of Andrew J h 75 Wood
KELLEY ENGRAVING CO designers and engravers 49 Weybosset room 15 —see page 1656
" Francis J machinist bds 236 Ives
" Frank clerk 49 Westminster rm 303 bds at N Providence
" Frank laborer rms 1836 Westminster
" Frank D salesman 11 Exchange pl h at Middleboro Mass
" Frank T bookkeeper 263 Westminster bds 96 Ralph
" Fred T (Barker, Chadsey & Co) 38 Westminster h 102 Somerset
" Frederick laborer bds 296 Rochambeau av
" Frederick J laborer bds 180 Public
" George H barber bds 101 Hope
" George S periodicals 46 Camp bds 80 Olney
" George W clerk 45 Weybosset h 170 Broadway
" Grace L widow h 53 Stimson av
" Hannah bds 125 Governor
" Hannah W Miss h 165 Plainfield
" Henry laborer bds 40 Walling
" Henry laborer bds 296 Rochambeau a
" Henry A jeweler bds 11 Knowles
" Herbert B lieut Hose No 9 h 232 Federal
" Herbert L draughtsman bds 98 Laban
" Howard A salesman 73 Exchange pl bds at Pawtucket
" James bds 9 Polk
" James bds 91 Summer
" James h 6 Hedley
" James clerk 244 Westminster bds 63 Bancroft
" James engineer h 202 Dudley
" James laborer h 516 North Main
" James laborer h 24 St James
" James A foreman h 80 Olney
" James B piper bds 53 Diamond
" James H foreman 92 Westfield h 67 Chapin av
" James H gardener h 236 Ives
" James H jr driver bds 236 Ives
" James J baggageman Union Station h 39 Hanover
" James J (Kelley & Burke) 207 Manton av bds 28 Covell
" James P machinist h 128 Abbott
" Jane widow of James h 70 Dodge
" Jane widow of Robert h 122 Cushing
" Jeremiah loomfixer h 9 Leah
" Jeremiah jr clerk bds 9 Leah
" John h 43 Newark
" John h 258 Tockwotton
" John overseer h 301 Manton av
" John plumber h 105 Willard av
" John teamster h 628 South Main
" John teamster h 498½ Pine
" John D removed to Boston Mass
" John E clerk 15 Exchange bds 101 Hope

Kelley
" John F clerk 41 Union rms 42 Aborn
" John F asst supt 507 Banigan bldg h 97 Tobey [do
" John F painter 331 Richmond h 329
" John H plumber bds 20 Diamond
" John H polisher h 25 Pocasset av
" John J boxmaker h 24 St James
" John J clerk 323 Pine bds 297 Oxford
" John J engineer h 37 Osborn
" John J police Station 1 bds 80 Olney
" John M teamster h 54 Early
" John P at B & S bds 58 Pleasant
" John P clerk bds 51 Covell
" John P driver bds 258 Tockwotton
" John P liquors 218 S Main h 231 Lockwood
" John S engineer h 188 Richmond
" John T clerk 237 Weybosset bds 296 Rochambeau av
" Jonathan E foreman h 32 Earl
" Joseph A clerk 180 Westminster h 219 Rhodes
" Joseph electrician bds 105 Willard av
" Joseph A elevator tender 131 Washington
" Joseph E engineer h 35 Landor
" Joseph G clerk 90 Mathewson bds 488 N Main
" Joseph J watchman h 18 Malvern
" Joseph L salesman 366 Fountain h at Pawtucket
" J Edward jeweler bds 70 Dodge
" Lawrence carpenter bds 35 Burgess
" Levi M liquors 102 Niantic a h 104 do
" Lizzie C Miss h 31 Amy
" Luke painter bds 134 Putnam
" Luke J teamster h 188 Public
" Malachi M liquors 192 South h 17 Bogman
" Margaret widow of Thomas F h 66 Bates
" Margaret Miss h 120 Willard av
" Margaret Mrs h 16 Newark
" Margaret Mrs h 180 Public
" Margaret C teacher Doyle av school bds 27 Taber av [enden
" Margaret E dressmaker h 216 Wick-
" Margaret E widow of Hugh h 216 Wickenden
" Margaret E Mrs bds 63 Bancroft
" Margaret J dressmaker h 43 Newark
" Maria J physician h 23 Walling
" Martin H bookkeeper h 63 Appleton
" Mary widow h 118 Hospital [ton av
" Mary widow of John h 191 Hunting-
" Mary A Miss h 199 Ives
" Mary A Mrs h 51 E Transit
" Mary E bookkeeper bds 101 Canton
" Mary E dressmaker bds 8 Lavaughn
" Mary E Miss h 152 Chapin av
" Mary E Miss matron 98 Doyle av
" Mary J widow h 66 Chester av
" Mary M Miss h 31 Amy
" Maurice A clerk P O h 9 Leah
" Michael h 103 Julian
" Michael h 55 E George
" Michael B clerk h 23 Hospital
" Michael J jeweler h 343 Prairie av
" Michael J lineman h 248 Willard av
" Minnie M teacher Berkshire st school bds 14 Mulberry
" Mortimer J silversmith h 9 Avon
" Nathan B fish dealer h 99 Alverson av
" Nehemiah V silversmith b 219 Ocean
" Nettie F Miss rem to Central Falls
" Olive Mrs removed to Central Falls
" Orrin W yard master Fox Point Station h at E Providence
" Patrick, H & L 9 h 177 Amherst
" Patrick jeweler h 214 Point
" Patrick laborer bds r 14 Palmer
" Patrick laborer bds 47 Hyat
" Patrick laborer bds 10 Alphonso
" Patrick porter 24 Custom House st h 37 Perry

Manchester & Hudson, Agts. for **Improved Shield Cement,** 55 Point St.

Kelley
" Patrick jr clerk h 98 Cranston
" Patrick A clerk bds 258 Tockwotton
" Patrick C teamster h Globe near gas works
" Patrick J pedler h 94 Gallup
" Peter h 14 Corliss
" Peter laborer bds 10 Alphonso
" Peter B machinist bds 42 Zone
" Peter H varnisher h 11 Knowles
" Peter J weaver h 806 Branch av
" Robert J clerk 243 Westminster bds 122 Cushing [am
" Rose variety 174 Plainfield h 2 Lath-
" Ruth H widow bds 12 Oak
" Samuel E pres (Payton & Kelley Co) 31 Sabin h 78 Bridgham
" Sarah Miss h 111 Hendrick
" Sarah and Mary Misses h 38 Gesler
" Sarah A widow bds 9 Woodbine
" Sarah C Mrs h 12 W Clifford
" Sarah L bds 15 Polk
" Terrence E laborer bds 43 Newark
" Thatcher T driver h 27 Portland
" Thomas rms 257 Dean
" Thomas brakeman bds 95 Atwells av
" Thomas clerk bds 102 Messer
" Thomas clerk bds 134 Putnam
" Thomas helper bds 188 Richmond
" Thomas laborer bds 122 Globe
" Thomas laborer h 60 McDonough
" Thomas laborer h 226 Laban
" Thomas laborer h 296 Rochambeau av
" Thomas liquors h 231 Lockwood
" Thomas machinist h 43 Winter
" Thomas machinist h 166 South
" Thomas police Station 1 bds 105 Willard av
" Thomas weaver bds 14 Newark
" Thomas B conductor h 14 Lawrence
" Thomas F bds 108 Hanover
" Thomas F (clerk) died Feb 21 1905
" Thomas F (floorwalker) removed to New York city
" Thomas F pearl trimmer h 164 Lester
" Thomas H teamster h 722 N Main
" Thomas J clerk 85 Weybosset h 38 Borden
" Thomas J foreman h 181 Regent av
" Thomas J operative bds 226 Laban
" Thomas J (Kelley Engraving Co) 49 Weybosset rm 15 h 181 Regent av
" Thomas K clerk bds 70 Dodge
" Thomas L F clerk P O h 49 Regent av
" Thomas M clerk bds 231 Lockwood
" Thomas P clerk 958 Westminster bds 70 Dodge
" Timothy overseer Troy cor Oak
" Timothy L fireman Hose 11 h 124 Hudson
" Timothy L loomfixer h 37 Barstow
" Walter S electrical engineer 170 Westminster h 81 Courtland
" Walter V letter carrier P O h 59 Harrison
" Walter V supt of city delivery P O h 72 Anthony av
" Walter V telegrapher bds 11 Knowles
" William at B & S h 14 Mulberry
" William driver bds 32 Turner
" William jeweler h 188 Richmond
" William plasterer bds 16 Newark
" William E clerk bds 20 Diamond
" William E silversmith h 102 Messer
" William F jeweler bds 236 Ives
" William H clerk 168 Chapin av h 121 Hudson [tington av
" William H operative bds 191 Hun-
" William H salesman bds 14 Mulberry
" William H shoes 306 Butler Exchange bds Hotel Hallett [Benefit
Kelliher Ann widow of Patrick R h 448
" Daniel removed to New York city
" Edward bartender h Tockwotton near Brook
" James laborer h 22 Governor

Kelliher
" James A h 142 Superior
" John T clerk bds 448 Benefit
" J Joseph filecutter h 33 State
" Kate Mrs died August 1904
" Maurice M rigger h 53 Corinth
" see also Kelleher
Kellogg Albert C clerk b 95 Pomona av
KELLOGG ALBERT O plumber and tinsmith 250 Eddy h at E Providence —see page 1572 [107 George
" Francis F clerk 109 Westminster bds
" John machinist bds 343 Williams
" John C h 47 John
" John S treas 87 Weybosset rm 32 h 439 Fruit Hill av [h 95 Pomona av
" Theodore upholsterer 181½ Regent av
Kells Alice L Mrs clerk 175 Manton av bds 177 do [Marshall
" F Lodima widow of Herbert C h 47
" Herbert C died December 28 1904
" James teamster bds 81 Joslin
" John J laborer bds 81 Joslin
" Patrick laborer h 81 Joslin
" Richard E laborer h 25 Lavaughn
" Robert bds 47 Marshall [av
Kelly Alban C beltmaker h 496 Douglas
" Alfred S coachman h 65 Howell
" Alice C teacher Federal st school bds 1 Bell
" Ann widow h 25 Lavaughn
" Ann widow of Patrick bds 189 Friendship
" Anna R widow h 293 Dyer
" Annie Mrs dressmaker h 14 Health av
" Arthur jeweler h 50 Linwood av
" Bartley carpenter bds 103 Julian
" Benjamin F woodworker bds 570 Prairie av
" Bernard h 44 Staniford
" Bernard carpenter h 42 Bigelow ct
" Bernard laborer bds 88 Pettis
" Blanche E J bookkeeper b 296 Pearl
" Bridget widow h 230 Willard av
" Bridget widow of Patrick h 696 Atwells av
" Bridget Miss h 19 Faith
" Bridget T grocer 77 Whitehall bds 121 Hudson
" Caroline Miss h 10 Stokes
" Caroline D bds 42 Benefit
" Catharine widow h r 90 Randall
" Catharine widow of James h 13 Inkerman
" Catharine widow of Samuel B h 1 Bell
" Catharine C bookkeeper b 57 Redwing
" Catharine T milliner bds 28 Covell
" Catharine T widow of Thomas h 52 Armstrong av
" Cecelia R reg phar 106 Julian h 790 Potter av
" Charles baker 380 Westminster h 196 Harrison [rm 26 h 58 Barton
" Charles ins agt 48 Custom House st
" Charles A polisher b 81 Jenkins
" Charles D hostler 252 Canal
" Charles D painter h 306 Knight
" Charles E meat market 918 Chalkstone av also dry goods 916 do h 14 Fern
" Charles H piper h 47 Brattle
" Charles J (Howarth & Kelly) 455 Westminster h 75 Carpenter
" Charles J machinist b 952 Manton av
" Charles M mgr 31 Point h 237 Waterman
" Charles N piano tuner 455 Westminster bds 75 Carpenter
" Clara dressmaker h 18 East
" Daniel bricklayer bds 63 Ship
" Daniel carpenter bds 88 Pettis
" Daniel M harnessmaker h 136 Carpenter [h 33 Willow
" Daniel W asst supt 507 Banigan bldg
" Dennis laborer h 230 Richmond
" Dennis F grocer 325 Richmond and 769 Atwells av h 74 Elm

R. I. Printing Co. Charles C. Gray, Prop. No. 60 Weybosset Street

Kelly
" Dorcas H (widow of Eben A) died July 17 1904 [Hope
" Edith G clerk 68 Weybosset bds 49
" Edward laborer bds 570 Prairie av
" Edward (weaver) removed to Middletown Conn
" Edward H moulder h 57 Hendrick
" Edward J police Station 7 b 47 Brattle
" Edwin jeweler rms 175 Bridgham
" Edwin J salesman 285 Canal h at Manton
" Ella music teacher 455 Westminster bds 75 Carpenter
" Ella E saleslady bds 952 Manton av
" Ellen widow h r 758 N Main
" Ellen, Maggie and Mary A Misses h 65 Capron
" Esther M milliner b 954 Manton av
" Eugene blacksmith 66 Clifford rms do
" Fanny widow of Martin h 214 Dexter
" Frank laborer h 132 Tockwotton
" Frank laborer bds 54 Calverley
" Frank laborer bds 227 Ives
" Frank G driver 68 Weybosset h at E Providence
" Frank W bookkeeper bds 81 Jenkins
" George A machinist h 80 Woodward road
" George B clerk 54 S Water bds 28 Park
KELLY GEORGE C florist 239 Waterman h 123 E Manning—see page 1487
" George E butcher b 17 Health av
" George L clerk 21 Stevens h 64 Stamford av
" Hannah Mrs h 81 Joslin
" Harris machinist h 25 Hospital
" Henry F missionary h 293 Dyer
" Henry H died February 1905
" Henry J operative bds 59 Joslin
" Henry P jeweler h 117 Ellery
" Hubert F laborer bds 30 Covell
" James h 80 Corliss
" James laborer bds 715 Admiral
" James laborer h 43 Governor
" James machinist bds 341 Orms
" James motor man bds 770 Atwells av
" James operative h 105 Ridge
" James plumber h 6 Hedley
" James wheelwright h 508 Chalkstone a
" James E clerk 101 Tockwotton bds at Riverside
" James E polisher h 95 Oak
" James F blacksmith bds 74 Plain
" James F printer 81 N Main h 19 Decautur sq
" James F woolsorter b 106 Alverson a
" James H driver 36 Burgess h 90 Unit
" James H men's furnishings 216 N Main bds 16 Jefferson
" James J baggageman Union Station
" James J clerk 529 Atwells av bds 28 Covell
" James J silversmith bds 692 Eddy
" James P operative bds Huntington av cor Wendell
" James S at B & S h 1 Warren
" Jane Mrs h Huntington a cor Wendell
" Joel H clerk 3 S Main h at E Prov
" John clerk rms 42 Aborn
" John grocer 29 Federal h do
" John helper bds 434 Valley
" John jeweler rms 56 Chestnut
" John jeweler rms 23 Aborn rm 29
" John laborer h 55 Oak
" John laborer bds 46 Hedley
" John laborer h 180 Howell
" John laborer h 24 Boyd
" John laborer h 14 Unit
" John machinist h 86 Newark
" John moulder h 393 Atwells av
" John moulder bds 42 Regent av
" John operative bds 42 Bigelow ct
" John plumber City Hall
" John upholsterer 67 S Main rms do

Kelly
" John B treas 20 Market sq rm 42 h 21 Barnes [Colfax
" John E barber 516 Prairie av h 108
" John F loomfixer bds 129 Progress av
" John F operative h 129 Progress av
" John H carpenter h 296 Knight
" John J card grinder h 65 Althea
" John J clerk bds 297 Oxford
" John J jeweler h 692 Eddy
" John J laborer h 948 Atwells av
" John J mason h 81 Jenkins
KELLY JOHN J prop Public Hand Laundry 128 Friendship h 222 Prairie av—see page 1520
" John J E clerk 325 Pine b 297 Oxford
" John M plumber h 12 E Transit
" John O died December 25 1904
" John P clerk 170 Delaine b 28 Covell
" John P operative bds Huntington av cor Wendell
" John S clerk b 81 Jenkins [Calais
" John S foreman 6 Dorrance h 17
" John W florist 239 Waterman b 123 E Manning
" John W machinist bds 47 Fillmore
" Joseph clerk h 215 Chestnut
" Joseph A janitor h 151 Lester
" Joseph H lineman h 200 Veazie
" Joseph J clerk Charles cor Cross h at N Providence
" Joseph P letter carrier Olneyville P O h Huntington av cor Wendell
" Joseph P overseer h 71 Sycamore
" Josephine widow of Edward E bds 75 Sampson av
" Kate cigar mfr 508 Chalkstone a b do
" Malachy A (McCarthy & Kelly) 460 Prairie av h 99 Harriet
" Margaret widow h 6 Hedley
" Maria widow h 740 Atwells av
" Maria Miss dressmaker h 1195 Westminster
" Martin blacksmith h 255 Blackstone
" Martin dyer bds 38 Newbery
" Martin teamster 5 Dorrance h 63 Oak
" Martin F weaver b 121 Regent av
" Martin J mason h 418 Valley
" Mary widow h 341 Orms
" Mary widow h 8 Lavaughn
" Mary widow of John h 59 Joslin
" Mary widow of Timothy h 22 Hyat
" Mary Miss variety 303 Williams h do
" Mary A dressmaker bds 30 Cory
" Mary A widow bds 37 Ring
" Mary A Miss weaver h 127 Academy av
" Mary A Mrs h 30 Cory [bds 1 Bell
" Mary B teacher Harrison st school
" Mary E Miss h 136 Carpenter
" Mary L Mrs h 791 Potter av
" Matthew (laborer) rem to Buffalo N Y
" Matthew teamster h 46 Nichols
" Michael bartender 189 Atwells av
" Michael clerk 220 Westminster h 86 Plain
" Michael clerk h 11 Bond
" Michael cloth roller h 11 Plum
" Michael laborer h 47 Fillmore
" Michael laborer h r 54 Huntington av
" Michael teamster h 161 Waldo
" Michael woolsorter h 106 Alverson av
" Michael B clerk 263 Westminster h 23 Hospital
" Michael C cook h 116 Plain
" Michael E police Station 6 bds 42 Courtland
" Michael F dyer bds 341 Orms
" Michael F laborer h 70 Bowdoin
" Michael H operative h 43 Alton
" Michael H teamster h 295 Pearl
" Michael J carpenter h 5 Armington a
" Michael J laborer h 25 Whipple
" Michael T clerk 85 Putnam bds 28 Covell [Tockwotton
" Nona clerk 244 Westminster bds 258

Modern Cottages $200 down balance same as rent. ISAAC L. GOFF CO. 171 Westminster St.

Kelly
" Patrick blacksmith bds 654 Atwells a
" Patrick carpenter bds 279 Rhodes
" Patrick clerk 958 Westminster h 98 Cranston
" Patrick driver bds 69 Barstow
" Patrick laborer bds 66 Ship
" Patrick laborer h 25 Geneva
" Patrick laborer bds 44 Burnside
" Patrick laborer bds 44 South
" Patrick laborer h 38 Parsonage
" Patrick laborer h 132 Robinson
" Patrick laborer bds 42 Bigelow ct
" Patrick laborer h 37 Perry
" Patrick liquors 60 Fountain
" Patrick moulder h 255 Blackstone
" Patrick nurse Butler Hospital bds do
" Patrick teamster bds 74 Plain
" Patrick variety 135 Putnam h 133 do
" Patrick J clerk 5 Broad bds 230 Richmond
" Patrick J coachman h rear 117 Chester av [rms 474 Washington
" Patrick J & Co stable 5 Whittaker
" Peter laborer bds 829 Atwells av
" Peter machinist h 74 Plain
" Peter E rubber worker h 239 Dexter
" Peter F weaver h 15 Messer
" Peter P rubber worker h 14 Health a
" Peter T moulder h 42 Regent av
" Philip weaver h rear 57 Oak
" Philip W h 30 Penn
" Richard bds 54 Calverley
" Richard A clerk h 164 Carpenter
" Richard A nurse Butler Hospital b do
" Richard L painter h 10 Stokes
" Robert conductor bds 43 Hyat
" Robert janitor 26 Fountain h do
" Robert mgr 233 Banigan bldg bds 288 Friendship [Drownville
" Robert L bookkeeper 214 Dyer h at
" Rose Miss h 829 Atwells av
" Rose L teacher Putnam st school bds 408 Broadway
" Sadie clerk 101 Weybosset bds 50 Linwood av [bds 123 E Manning
" Sarah E teacher Candace st school
" Stephen clerk rms 42 Aborn
" Stephen machinist h 42 Perry
" Stephen A h 17 Health av
" Theresa E reg phar bds 790 Potter av
" Thomas clerk 243 Westminster
" Thomas gardener h 261 Blackstone boul
" Thomas laborer bds 740 Atwells av
" Thomas laborer bds 7 Church
" Thomas laborer bds 150 Wood
" Thomas laborer bds 391 Eddy
" Thomas laborer h 28 Covell
" Thomas operative h 226 Laban
" Thomas operative b 52 Armstrong av
" Thomas porter bds 252 N Main
" Thomas weaver bds 98 Joslin
" Thomas A clerk 958 Westminster h 49 Dart
" Thomas A weaver bds 59 Joslin
" Thomas E machinist bds 297 Oxford
" Thomas F laborer h 30 Covell
" Thomas F teamster h 297 Oxford
" Thomas H at Gorham's bds 11 Plum
" Thomas J dressertender b 226 Laban
" Thomas J driver h 109 Howell
" Thomas J driver bds 14 Unit
" Thomas L Rev pastor Church of the Assumption h 791 Potter av [av
" Thomas L F clerk P O bds 49 Regent
" Timothy F operative h 20 Hyat
" Timothy J clerk 107 Julian h 145 Putnam
" William bds 11 Temple
" William colorer h rear 77 Colfax
" William driver h 297 Fountain
" William plumber bds 82 Atwells av
" William silversmith h 570 Prairie av
" William stage hand rms 677 Westminster

Kelly
" William weaver bds 59 Joslin
" William B laborer bds 49 Dart
" William B moulder bds 42 Regent av
" William H clerk bds 239 Plain
" William H plasterer h 381 Broadway
" William H supt 214 Dyer h at Nayatt
" William J grocer 954 Manton av h 952 do
" William J jeweler h 198 River av
" William J wood worker h 42 Burnside
" William P lather h 9 Woodbine [do
" William S clerk 954 Manton av bds 952
" William W capt Hose 9 h 30 Penn
" see also Kelley
Kelman Bernard D tailor 305 Weybosset h 299 Willard av
" Maurice grocer 22 Wickenden h 10 do
" Philip blacksmith 156 Chalkstone av h 46 Shawmut [h 141 Penn
Kelmel Albert E foreman 241 Harris av
Kelsey Duane E bookkeeper 87 Weybosset rm 41 bds 31 Ringgold [Pierce
" Harmon J mgr 225 Weybosset h 16
Kelso Catharine telephone operator rms 327 Washington
" George DeWitt ins agt h 68 Olney
" John diamond jeweler 86 Dorrance rm 2 h 29 Forest [dace
" William rigger 5 Dorrance h 23 Can-
Kelstrom Herman jeweler bds 301 Pine
" Victor silversmith bds 301 Pine
Kelton Harriet A Mrs b 347 Blackstone
" H Mary Miss h 62 Carpenter
" Lydia H (widow Nahum) removed to Harrisville
" Mary E widow h 39 Foster
" Nahum A mason h 78 Harrison
" Roy apprentice bds 88 Holden
Kelty John letter carrier rms 337 Pine
" Patrick jeweler h rear 22 Byron
Kelvey James laborer h 230 Plain
Kemp Bertram C asst supervisor Butler Hospital bds do [9 Summit av
" Lewis L supervisor Butler Hospital h
" L E Mrs h 91 Wood
Kempel see Kemple [ton
Kemper Joseph laborer bds 77 Ashbur-
Kempf Fred clerk 89 Weybosset bds at Edgewood
" John jeweler h 2 Dayton ct
" & Co (F H Wilhelm, G L Vogel) smelters and refiners 221 Eddy
Kemph Charles H engineer h 93 Orms
Kemple Charles W teamster h 96 Wesleyan av [bds 87 Beacon av
Kempton Charles clerk 237 Weybosset
" Cyrus G (Heffernan & Kempton) 78 Westminster h 87 Beacon av
" Francis H h 1190 Broad
" Frank teamster h 39 Hospital
" James H driver h 16 Iroquois
" Margaret widow h 87 Beacon av
Kenahan James M enameler h 27 Day
" William carrier P O Elmwood Station h 43 Aquidneck [Winter
Kenaston Albert S upholsterer rms 25
" Carrie B bookkeeper 830 Eddy bds 224 Ocean
" Charles H jeweler h 31 Lockwood
" Clarine E widow of Dennison S h 224 Ocean
" Herbert B jeweler h 39 Gilmore
" see also Kenerson and Keniston
Kendall Arthur R rem to St Louis Mo
" Charles B mgr h 116 Waterman
" Charles E bookkeeper 330 Westminster h 481 Pontiac av
" Clarence A removed to Connecticut
" Edward driver rms 87 Plainfield
" Elizabeth R bds 33 Benevolent
" Fannie W widow h 19 Salem
" George carpenter h 78 Dodge
" George F motor man b 290 Pine
" Grace widow of Henry R h 168 Bowen
" Helen E P Mrs h 33 Benevolent

Sick Room Supplies For Sale by Geo. L. Claflin Company

Kendall
" Henry C salesman 77 Canal h 48 Benefit
" Henry H stable 139 Stanwood h 159 Reynolds av
" Hiram manager 87 Weybosset rms 22-22A h at E Greenwich
" H Augustus supt 49 Westminster rm 202 h 159 Reynolds av
" John jeweler h 182 Chestnut
" Lincoln W salesman 207 Canal h at Arlington
" Louise S artist bds 48 Benefit
" Mfg Co soap manufs 90 Friendship
" Max rubber worker bds 37½ Westfield
" Oliver h 46 Bridgham
" Oliver jr electrican h 11 Hoppin
" William C apartment houses 179 Friendship and 226 Pine h do
" W G bds Narragansett Hotel
Kender George W painter h 8 Walling
" James H clerk bds 174 Indiana av
Kendrick Eva housekeeper Hotel Dorrance h do
" Harry S salesman 285 Canal bds at Pawtucket [68 Lloyd av
" Helen M C widow of Joseph H h
" John gardener h 36 Nichols
" John janitor Atwells av school h 234 Federal
" John E pres 11 Eddy and U S Maarshal, Custom House bldg h 433 Broadway
" John E stenographer 48 Custom House st rm 26 bds 234 Federal
" Mary E bookkeeper bds 234 Federal
" Walter L civil engineer City Engineer's office bds 234 Federal
Kenefick William tel operator Postal Telegraph Co rms 186 Clifford
" William F h 82 Linwood av
Kenerson William H prof B U h 11 Hudson
" see also Kenaston
Kenison Willis at B & S bds 169 Smith
" see also Kenaston and Kenerson
Keniston Albion variety 372 Weybosset h 129 Chestnut
Kenna Harry pedler h 9 Camden av
Kennard Charles J actor h 776 Westminster
Kennay John B rem to New York city
Kenneally Bridget widow of James bds 21 West
" James laborer h 21 West
" James F laborer h 20 Fremont
" Mary A widow of Michael J h 103 Putnam
" Michael J died May 29 1904
" Patrick porter 99 Dyer h 151 Brook
" Thomas laborer bds 151 Brook
" Thomas A clerk bds 103 Putnam
Kennedy Agnes Mrs bakery 739 Cranston h 737 do
" Alphert J removed to Pawtucket
" Andrew J h 92 Almy
" Annie dressmaker bds 122 Fountain
" Annie Miss h 148 Friendship
" Arthur clerk bds 119 Stewart
" Arthur weaver h 600 Potter av
" Belle Mrs h 108 Fountain
" Bernard D jeweler bds 3 Young av
" Bessie C bookkeeper 435 Plainfield bds at Johnston
" Bridget widow died October 13 1904
" Charles bds 29 Ridge
" Charles laborer bds 124 Regent av
" Charles laborer bds 31 Bush
" Charles F asst supt Worcester Div N Y, N H & H R R h 303 Point
" Christina dressmaker b 43 Foster
" Clara Mrs h 9 Little
" Cornelius wire worker bds 71 Ship
" Edward laborer bds 66 Ship

Kennedy
" Emily J millinery 45 Arcade bds 135 Lexington av [h do
" Eugene A physician 903 Branch av
" Frank clerk R R freight bds 303 Point
" Frank D clerk 244 Westminster h at Cranston
" Fred B machinist h 85 Chester av
" Garfield clerk 739 Cranston bds 737 do
" Gavin baker 51 Hope h 49 do
" George helper bds 57 Knight
" George A finisher h 19 Merrill
" George R cook h 21 Burgess
" George W cook h 76 Armstrong av
" Harriet E widow h 31 Forest
" Henry rms 148 Friendship
" Herbert J (Liberty Beef Co) 492 Cranston also grocer 490 do h 99 Ford
" Hugh weaver h 13 Barstow
" Ida A Mrs h 16 Tecumseh
" James h 972 Atwells av
" James clerk 244 Westminster h 78 Broadway
" James laborer bds 60 Jenkins
" James mason rms 29½ Manton av
" James plumber bds 341 Willard av
" James H brass worker bds 19 Merrill
" James J operative bds 10 Stokes
" James J died September 16 1904
" James T (Kennedy & Gcugh) 81 Manton av h 549 B'way [bds 129 Oxford
" Jennie O teacher Oxford st school
" John bds 13 Merrill
KENNEDY JOHN baker 1065 Westminster h 170 Knight—see page 1501
" John laborer h 110 Douglas av
" John mason h 12 Boyd [Young av
" John teamster 89 Weybosset h 3
" John tinsmith h 341 Willard av
" John jr removed to Boston Mass
" John C hoseman Hose 17 h 26 Cypress
" John H painter bds 161 Hudson
" John J electrician bds 124 Regent av
" John R cook 100 Snow h 94 Stamford a
" Joseph laborer h 7 Dorr
" J F clerk R R freight h at Warren
" Lizzie widow 11 Howard
" Mary bookkeeper 858 Westminster bds 903 Branch av
" Mary widow h 11 Hospital
" Mary widow of Patrick h 132 Ophelia
" Mary E h 12 Belknap
" Mary L bds 80 Chestnut
" Michael blacksmith h 750 Potter av
" Michael jeweler h 117 Chester av
" Michael laborer h 187 Crary
" Norcross cook bds 385 Knight
" Patrick blacksmith h 41 Seabury
" Patrick hostler 55 Manning bds do
" Patrick stonecutter h 20 Gesler
" Patrick J clerk 122 Randall h 86 Lippitt
" Patrick J laborer h 31 Bush
" Patrick J second hand h 22 O'Neil
" Ralph A student bds 143 Parade
" Robert baker 739 Cranston h 737 do
" Robert laborer h 9 Lynch
" Robert A J lather bds 32 Ormsbee av
" Robert J lithographer h 842 Elmwood av
" Sadie clerk 51 Hope bds 49 do
" Samuel moulder h 105 Rugby
" Samuel A foreman h 143 Parade
" Sarah L teacher Berkshire st kindergarten bds 549 B'way
" Sarah M bds 272 Manton av
" Sidney E musician h 125 Howell
" S A clerk 380 Westminster
" Thomas laborer bds 53 Jewett
" Thomas laborer bds 31 Bush
" Thomas laborer Swan Point Cemetery h Mount av near Cole av
" Thomas weaver h 75 Herschel
" Thomas F laborer h Rochambeau av at Cemetery gate [Riverside
" Thomas F locksmith 117 N Main h at

James C. Goff, Sole Agt. for **Catskill Portland Cement,** 31 to 49 Point Street

Kennedy
" Timothy laborer bds 31 Bush [tier a
" Waldo M conductor bds r 49 Whit-
" Walter T musician bds 26 Cypress
" Wilbert nurse Butler Hospital bds do
" Willard H foreman 46 Empire h 143 Washington
" William bds 10 Linton
" William woolsorter h 272 Manton av
" William J student bds 31 Forest
" William H cook 105 Snow h 45 Powhatan [Sims h 21 Ridge
" William H foreman Kinsley av cor
" William H (Kennedy & McKay) 157 Westminster rm 21 h 76 Armstrong a
" William J pressman bds 22 O'Neil
" William W clerk 81 Manton av bds 549 B'way
KENNEDY & GOUGH (J T Kennedy, Margaret Gough) grocers and emigration agts 81 Manton av—see p 1503
" & McKay (Wm H Kennedy, Kirk McKay) house furnishings 157 Westminster rm 21
Kennell Mary (widow) died July 26 1904
" see also Cannell
Kennelly Edward J laborer bds 28 Fremont
" Michael J laborer h 28 Fremont
" Rebecca widow h 28 Fremont
Kenner Harris grocer 435 Chalkstone av h 77 Ashburton
" Sarah widow h 420 N Main
Kenney Albert E silversmith bds 45 Hammond
" Anna W bds 146 Carpenter
" Annie buyer 243 Westminster h at Pawtucket
" Blanche M dentist 122 Hope bds do
" Bridget widow bds 40 Tecumseh
" Bridget and Nellie Misses h 32 Valley
" Catharine widow h 25 Fletcher
" Catharine widow of James h 19 Newark [at E Providence
" Charles driver Tilden-Thurber Co h
" Charles D bookkeeper 57 Sassafras h at Auburn
" Daisy M cashier rms 235 Dean
" Daniel H clerk 263 Westminster h 117 Wood
" Dennis at B & S h 40 Tecumseh
" Edward removed to Fall River Mass
" Elizabeth widow h 104 Larch
" Ella E widow of Gilbert A h 70 Baker
" Francis H clerk 335 Manton a h 317 do
" Frank laborer h 370 Richmond
" George F mason h 138 Magnolia
" George H clerk bds 108 Union av
" George W wood turner h 499 Potter a
" Gilbert A died December 25 1904
" Gordon P metal turner bds 497 Potter av
" Holland painter bds 37 Logan av
" Horton D painter h 37 Logan av
" Howard D clerk 38 Washington bds 584 Cranston
" Ida B Miss died August 13 1904
" James (U S A) bds 45 Academy av
" James E carpenter h 808 Potter av
" James E enameler 107 Friendship bds at Pawtucket
" James H driver h 183 Dexter
" James J foreman h 52 Sterling av
" James T overseer 166 Valley h 920 Atwells av
" John h 147 Regent av
" John driver bds 25 Fletcher
" John filecutter h 63 Bergen
" John laborer h 35 Nebraska
" John A laborer h 23 Victor
" John A painter h 116 Hendrick
" John B (Kenney & Co) 326 Caesar Misch bldg
" John F milkman bds 43 Merino av
" John J filecutter bds 63 Bergen
" John J rubber worker b 147 Regent a

Kenney
" John V percher bds 317 Manton av
" Joseph P actor h 35 Nebraska
" Joseph W plumber h 226 Lockwood
" Julia M cashier 176 Weybosset bds 235 Dean
" Katherine widow bds 23 Victor
" Lena stenographer bds 317 Manton a
" Lizzie mgr 31 Arcade bds 113 B'way
" Martin painter h 24 Elswald
" Mary and Sarah Misses h 691 Potter a
" Mary A Miss h 317 Manton av
" Mary E Miss h 235 Dean
" Mary J teacher bds 125 Governor
" Mary M milliner 34 Arcade bds 94 Linden [June 18 1904
" Mary S (widow of James R) died
" Mary S Miss h 104 Larch
" Maud A E dentist 122 Hope bds do
" Michael (blacksmith) removed to Togus Me
" Michael laborer h 6 Pemberton
" Michael laborer h 174 Crary [gent a
" Michael rubber worker bds 147 Re-
" Michael H collector h 15 Noyes av
" Michael J bds 6 Pemberton
" M Louise clerk bds 23 W River
" Patrick hostler bds 25 Fletcher
" Patrick laborer h 55 Bates
" Patrick laborer h 103 Crary
" Patrick laborer h 148 Blackstone
" Patrick laborer h 122 Gray
" Patrick operative h 286 Oak
" Patrick wool waste h 1085 N Main
" Patrick J pedler h 16 Merino av
" Philip coachman 13 Brown bds do
" Philip waiter Union Station
" Sarah widow rms 189 Broad
" Sarah Miss h 189 Holden
" Sarah Mrs h 94 Linden
" Sarah F Mrs h 108 Union av
" Sarah J Miss h rear 9 Shove
" Simon teamster h 9 Erastus
" Stephen C asst engineer 87 Weybosset rm 50 bds 122 Hope
" Theodore laborer h 13 Darling
" Thomas coachman 13 Brown bds do
" Thomas rubber worker bds 147 Regent av
" Thomas steward bds 70 Carpenter
" Thomas A plumber bds 94 Linden
" Thomas F clerk 690 Potter av h 691 do
" Thomas J milkman b 43 Merino av
" William hostler h 43 Merino av
" William F physician 122 Hope h do
" William F watchman R R freight h 23 W River
" William J jeweler bds 138 Magnolia
" William W jeweler bds 104 Larch
" & Co cash registers 326 Caesar Misch bldg
" see also Kenny and Kinney
Kennington Edward moulder h 49 Polk
Kennison see Kenaston, Kenerson and Keniston [Westminster h do
Kennon Charles E V physician 1170
" Florence M teacher bds 159 Penn
" Fred V sec 61 Peck rm 3 h 153 Vinton
Kenny John plasterer h 8 Boyd
" John A dressertender h 26 Joslin
" John T operative bds 8 Boyd
" Michael iceman bds 66 Plainfield
" Patrick grocer 708 Atwells av h 86 Putnam [View
Kenole Anthony blacksmith h 66 Grand
Kent Albert foreman Kinsley av near Sims av h 102 Ring
" Amos W conductor h 162 Colfax
" Celia A widow bds 170 Laurel Hill av
" Edwin F salesman h 99 Daboll
" Edwin S student bds 99 Daboll
" Frederick machinist bds 75 Carpenter
" F Stanley student bds 99 Daboll
" George jeweler bds 112 Pleasant
" George W Rev pastor Westminster Congregational Church h 612 Public

TIMOTHY O'CONNOR, Florist, BLACKSTONE BOULEVARD and 272 Westminster St.

Kent
" Jennie M nurse bds 47 Park
" John G foreman 129 Eddy bds 112 Pleasant
" John H machinist h 403 Smith
" Joseph A machinist h 112 Pleasant
" Joseph D lieut Hook and Ladder No 1 rms do [h 18 Rhode Island av
" Lucien E ins agt 1 Custom House st
" Nelson J watchman h 6 Hunter
" Phebe A widow of William S h 38 Bridgham
" -Prior-Eddy Co trading stamps 509 Caesar Misch bldg
" Rose W widow h 34 Gallup
" Sarah E bds 6 Conduit
" Sarah P (widow) died May 3 1904
" Walter G motor man h 437 Huntington av
" Walter G special agt 1 Custom House st bds 18 Rhode Island av
" Walter G jr conductor bds 23 Earl
" Warren D foreman 272 W Exchange h at Drownville
KENT WILLARD architect and surveyor 14 Longley bldg Woonsocket and Meerstead bldg Narragansett Pier—see page 1647
" William S sergt Station 7 h 34 Gallup
KENTUCKY WINE AND LIQUOR HOUSE, Morris Steiner prop liquors 187 N Main—see page 1510
Kentworthy Thomas engineer h 166 Douglas av
" Wilfred wiper bds 166 Douglas av
Kenworthy Friend weaver h 72 Appleton [av
Kenyon Albert F foreman h 113 Prairie
" Albert L foreman S S B & D Co bds 59 Camp
" Alfred E blacksmith h 750 Potter av
" Anna E Mrs removed to Newport
" Annie C Mrs teacher Althea st school h 272 Dudley [Lockwood
" Annie E widow of John H h 180
" Arthur B foreman 1002 Westminster
" Arthur F sec Elizabeth Mill h 197 Clifford
" A B & Co brokers 48 Custom House st rm 30 [Bank bds at Auburn
" Caleb H bookkeeper Old National
" Carrie E Mrs dressmaker h 194 Power
" Charles carder bds 668 Douglas av
" Charles moulder h 27 Diamond
" Charles weaver bds 156 Delaine
" Charles removed to Pawtucket
" Charles B clerk 243 Westminster bds 91 Providence
" Charles C engineer h 63 Warren
" Charles E clerk bds 27 Diamond
" Charles E jeweler bds 17 Marshall
" Charles H treas National Machinery Co 244 Butler Exchange h 181 Elmwood av [N Main h 100 Hospital
" Charles H (Kenyon, Smith & Co) 167
" Clarence bds 205 Massachusetts av
" Clarence E sign painter h 42 Bassett
" Clark C died Dec 25 1904
" Daniel C blacksmith h 33 Pekin
" David T died March 30 1905
" Edward G decorator h 47 Courtland
" Edwin A deputy collector 131 S Main h at Carolina
" Elizabeth W widow of Solomon h 86 Tobey
" Elwin J clerk 263 Westminster bds 405 Pine
" Enoch C pedler h 17 Marshall
" Ernest K clerk 101 Westminster bds 57 America
" Ethel M music teacher b 5 Jackson
" Florence nurse R I Hospital bds do
" Florence R teacher 15 Greene bds 180 Lockwood [bds do
" Frances A physician 865 N Main

Kenyon
" Frank jeweler bds 19 Spencer
" Frank W silversmith h 83 Daniel av
" Fred removed to Taunton Mass
" Frederick D machinist h 174 Friendship
" George A jeweler h 155 Superior
" George H physician and surgeon 123 N Main h 440 Smithfield av office hours 8:30 to 9 a m 2 to 3 and 7 to 8 p m office telephone 1761 Union residence 3946-2 Union
" George L clerk P O h 37 Marshall
" George P clerk 62 Weybosset bds at N Providence [111 Pond
" Harriet N bookkeeper 144 Pine rms
" Harry D salesman h 240 Pine
" Harry P confectioner h 10 Rye
" Herbert clerk R R freight h 107 Elmwood av
" Herbert painter bds 171 Charles
" Herbert A clerk 167 N Main bds 100 Hospital
" Herbert E died March 29 1904
" Howard H clerk 243 Westminster h 449 Public
" James R engraver h 72 Forest
" James S h 579 Broad
" James S (Burrows & Kenyon) 309 Dean c Washington h 167 Angell
" John J teamster h 101 Mitchell
KENYON JOHN J MFG CO tapes shoe lacings etc 120 to 130 Webster, Pawtucket—see page 1629
" John S woolen manuf h 252 Adelaide av
" John T confectioner h 10 Rye
" Joseph foreman h 59 Candace
" Julia A widow of Isaac bds 10 Rye
" Julia A Mrs h 6 Barker
" J K Miss cashier 380 Westminster
" Leroy B assembler 33 Canal h 7 East
" Leroy E clerk 122 Dorrance h 97 Barrows
" Lewis h 104 Sheldon
" Lewis C machinist h 1 Tower
" Lewis L iron worker b 41 Wickenden
" Lewis R stonesetter bds 72 Forest
" Lillian W Mrs bds 225 Carpenter
" Lorenzo W buyer 244 Westminster bds 40 Angell
" Lucy Mrs h 19 Spencer
" Mary H Mrs milliner h 174 Friendship
" Mary J widow bds 38 Harkness
" Minnie A Mrs music teacher h 144 Stewart [Waverly
" Robert T clerk 244 Westminster h 89
" Samuel twister bds 156 Delaine
" Sarah E widow of Charles L h 104 Sheldon
KENYON, SMITH & CO (C H Kenyon) wholesale druggists 167 and 169 N Main—see page 1515 [Union av
" Susan M widow of Abraham bds 257
" Susan V widow h 67 Wilson
" Teresa C Mrs bds 126 Delaine
" Thomas pedler rms 62 Chestnut
" Thomas C organ builder h 141 Colfax
" Walter S dentist 301 Westminster bds 5 Franklin
" William C draughtsman 806 Union Trust bldg bds 272 Dudley
" William J h 1160 Eddy
" Willis A chandelier maker h 14 Cady
" see also Kinyon
Keogan Frank laborer bds 16 Bishop
" Joseph steamfitter bds 16 Bishop
" Mary widow of Hugh h 16 Bishop
Keogh Catharine V teacher Greeley st school bds 29 Royal
" Joanna Miss h 39 Ashton
" see also Kehoe and Keough
Keohane Daniel clerk 243 Westminster
Keomoorjian Kaloost operative h 348 Lockwood

LOOSE LEAF CARD SYSTEMS and LEDGERS carried in stock by
E. L. FREEMAN & SONS, 5 Westminster St.

Keomoorjian
" Sarkis operative h 348 Lockwood
Keosayan Torkam operative bds 517 Washington
Keough Ann widow h 532 Chalkstone av
" Bros (Thomas L) grocers 104 Plain
" Daniel concreter 15 Bergen h do
" Daniel J flagman h 131 Hudson
" Frank J clerk 38 Westminster bds 38 Pleasant
" James laborer h 183 Wood
" James jr jeweler bds 183 Wood
" James J clerk h 44 Vale
" John carpenter h 46 Fillmore
" John A jeweler bds 46 Fillmore
" John B clerk R R freight rms 3 N Court
" John F machinist h 16 Cromwell
" Kate seamstress bds 46 Fillmore
" Luke T machinist bds 183 Wood
" Margaret F widow of Garrett h 335 Prairie av [Woodlawn
" Mark foreman 366 Fountain h at
" Mary dressmaker bds 15 Bergen
" Mary E milliner bds 46 Fillmore
" Mary F bookkeeper 104 Plain bds 335 Prairie av
" Mary F clerk bds 38 Pleasant
" Michael groom rms 41 Benevolent
" Michael J toolmaker h 38 Pleasant
" Patrick L machinist h 56 Cypress
" Thomas clerk 237 Weybosset
" Thomas concrete paver b 15 Bergen
" Thomas L (Keough Bros) 104 Plain h 335 Prairie av
" see also Kehoe and Keogh
Keppie Elizabeth E removed to Pawtucket
" James removed to Los Angeles Cal
" Thomas clerk 820 Eddy h 1015 do
Kercherwall Howard O salesman 213 Canal rms 35 Claverick
Kerens William H clerk h 8 Bugbee ct
" see also Kearns, Kearins and Kerins
Kerfoot Herbert percher bds 168 Delaine
" John E ins agt h 6 Queen
Kerin James electro-plater, h 216 Power
Kerins James liquors 29 Darling b 27 do
" John F physician 414 Benefit h do
" Patrick J painter h rear 45 Benevolent
" see also Kearns and Kerens
Kern Almena I widow of Martin L h 148 Melrose
" Augustus M teamster 135 Canal h 21 Touro
" Ferdinand M cutter h 26 Belmont av
" George F clerk 251 Weybosset bds 26 Belmont av
" Martin W inspector R I Co bds 148 Melrose
" Peter weaver h rear 56 Oak
" Victoria clerk 293 Westminster bds 26 Belmont ave
Kernan Bernard B foreman h 61 Ontario
" Charles H student 19 College rm 6 h at Phenix [iliams av
" Frank silversmith h 153 Roger Wil-
" Frank B removed to Philadelphia, Pa
" see also Kiernan
Kerner see Kearner
Kerns Catharine widow h 12 Trenton
" James M at Screw Co bds 246 Gordon av
" John at Screw Co bds 246 Gordon av
" Margaret Mrs h 246 Gordon av
" see also Kearns, Kerins and Kerens
Keroack Lillian Mrs h 753 Westminster rm 24
Kerock Albert cook bds 426 Fountain
" Philip agent h 426 Fountain
Keros Lighting & Heating Co rear 54 N Main
Kerr Alexander h 108 Webster av
" Alexander h 200 Eaton [field
" Alexander 2d motor man h 498 Plain-

Kerr
" Alexander R machinist h 59 Francis
" Caleb laborer bds 841 Elmwood av
" Catharine Mrs h 53 Atwells av
" Catharine Mrs dressmaker h 73 Benevolent
" Elgin H (Elgin Loan Co) 198 Union h 180 S Angell [Douglas av
" George H farmer h 200 Eaton near
" George W clerk bds 171 Laban
" Gordon contractor h 73 Benevolent
" Henry C bds 51 Dorchester av
" Hugh A farmer bds 171 Laban
" James baker h 631 Potter av
" James wool sorter h 890 Branch av
" James jr baker 238 Charles bds 665 Cranston
" John at B & S bds 57 Osborn
" John clerk 68 Weybosset bds 236 Fountain
" John R teamster h 51 Dorchester av
" Joseph E painter h 47 Whipple
" Mary J (widow of William) h 139 Ocean
" Mary W cashier 176 Weybosset, bds 139 Ocean.
" Repairing Co 7 Arcade [field av
" Samuel pork packer bds 458 Smith-
" Thomas fileworker bds 406 Valley
" Thomas watchman bds 53 Arnold
" William J farmer h 170 Laurel Hill av
Kerrigan Bridget widow of John h 11 Kepler
" Edward J blacksmith h 101 River av
" George A laborer bds 185 Pleasant
" Hugh J machinist h 58 Allston
" James weaver bds 11 Kepler
" James E blacksmith bds 101 River av
" John gardener h 185 Pleasant
" Thomas A painter bds 11 Kepler
" see also Corrigan and Carrigan
Kersey Robert rms 42 Aborn
Kershaw Ellen widow of Joseph bds 9 Gifford
" George (Ashcroft & Kershaw) 278½ Academy av h 85 River av
" James machinist h 750 Cranston
" John gasfitter bds 129 Friendship
" Ridley jeweler h 392 Potter av
" Squire operative bds 333 Plainfield
" Walter weaver bds 156 Delaine
" William clerk 301 W Exchange bds 331 Broadway
Kerwick Arthur P cashier 252 Canal bds 396 Plain
" Dennis F engineer bds 396 Plain
" John J rubber worker bds 396 Plain
" Lillian Mrs h 753 Westminster
" Mary widow of Dennis h 396 Plain
" Rose E stenographer 713 Banigan bldg bds 396 Plain
" Thomas polisher bds 36 McKinley
Kerwin Catharine h 13 Newark
" Charles A laborer bds 19 Polk
" Edward J bartender h 111½ Charles
" Ellen widow h 147 Delaine
" Francis electrician h 23 Valley
" James spinner bds 147 Delaine
" John blacksmith h 19 Polk
" John T lineman bds 147 Delaine
" John T weaver h 55 Fairmount av
" Joseph teamster bds 147 Delaine
" Mary A Mrs h 100 Dover
" Mary E teacher bds 100 Dover
" Thomas glazier h rear 23 Marvin
" William rem to New Bedford Mass
" see also Kirwin [do
Keselan Tom clerk 919 Westminster bds
Kessler Barney M tailor 83 Weybosset h 324 Willard av [bosset
" Bros (Louis Kessler) tailors 83 Wey-
" Hyman baker 13 Ambrose h do
" Joseph (Zalkind & Kessler) 312 N Main bds 379 Canal [25 Haskins
" Louis (Kessler Bros) 83 Weybosset h

Only Modern Market—Prov. Public Market Co.

Kessler
" Samuel provisions 406 N Main h do
" Simon tailor 83 Weybosset h 284 Willard av
Ketcham Arabella Miss prin Brown School for Boys 151 Morris av h do
" Hope A widow of Albert h 182 Cypress
Ketchum Pearl A clerk 1890 Westminster bds 45 Messer [Valley
Ketcherman Edward weigher bds 221
Keth John loomfixer bds 26 Kelly
" Margaret bds 26 Kelly
" Nancy widow of Michael h 26 Kelly
Kettell Eldora h 30 Grant
" Ella widow of Charles H h 30 Grant
" Elmer engineer 343 S Water h at E Providence
" Emma widow of William h 4 O'Neil
" John B jeweler h 261 Lowell av
" William G engineer h 19 Trenton
" see also Kittell and Kittle [River av
Kettelle Frank E carriage painter h 485
Kettlety Ann bds 324 Dudley
" Charles L (Marsden & Kettlety) 7 Beverly h 1 Princeton av
" George H (Albro & Kettlety) 167 Dorrance h 5 Wesleyan av
" James S h 46 Bassett
Kettmann George foreman 23 Cranston bds 88 Broad [Staniford
Kettner B Frank waiter 59 Eddy h 3
" Henry M watchman h 51 Camden av
" Ralph D student bds 53 Wesleyan av
Kevasnicks Mitestay operative bds 21 Edna
Kever Michael machinist bds 174 Broad
Kevill Mary E dressmaker h 92 Newark
" Peter laborer bds 63 Corliss
" Thomas laborer h 92 Newark
Keville Charles H car repairer h 52 Pavilion av [do
Kevorkian Bogos shoemaker 248 Eddy h
Key Ernest C jeweler h 22 Vernon
Keyes Alfred F jeweler h 12 Taylor
" Anna bds 125 Governor
" Annette E nurse bds 28 Tobey
" Catharine J dressmaker bds 12 Taylor
" Charles H bds 22 James
" Eliza J nurse R I Hospital bds do
" Ella L bookkeeper bds 22 James
" Margaret E Mrs h 22 James [Taylor
" Mary E bookkeeper 53 Clifford bds 12
" Michael J jeweler bds 12 Taylor
" Theresa bds 125 Governor
" Wallace L machinist h 149 Saratoga
" William J laborer bds 60 Chester av
Keynew John motor man bds 7 Wellington
Khachman Haik rem to New York city
Kibbee George laborer h 13 Van Buren
Kibbey Charles E clerk 293 Westminster h 264 Dudley
Kickum Thomas C pedler h 281 Waldo
Kidd John H B pressman 60 Weybosset h at Silver Hook
Kidder William D clerk 66 Weybosset h at E Providence [261 Union av
" William N dentist 435 Westminster h
Kieley see Kelly and Kiley
Kiely Edward student bds 7 Esten
" Ellen widow h 23 Portland [land
" Fred clerk 62 Weybosset bds 23 Port-
" Fred M sub clerk P O
" John removed to Boston Mass
" Patrick J rubber worker h 166 Wood
Kieran Annie Miss h 27 Vinton
" Catharine Mrs h 29 Grant
" Cormac machinist bds 27 Vinton
" James laborer h 2 Alton
" Thomas clerk bds 27 Vinton [ark
Kiernan Annie wid of James h 25 New-
" Annie M Mrs h 1029 Atwells av
" Bernard E machinist h 120 Sprague
" Bryan liquors 283 Weybosset h 100 Abbott
" Catharine nurse h 1655 Westminster
" Charles C pressman h 1167 N Main

Kiernan
" Daniel bds 32 Turner
" Daniel A constable 87 Weybosset rm 40 h at E Providence
" Edward laborer bds 367 Charles
" Elizabeth A widow of Thomas H h 59 Elmwood av
" Frank grocer 164 Plainfield h 210 do
" Frank laborer h 183 Branch av
" Frank jr teamster h 183 Branch av
" Frank H laborer bds 367 Charles
" Frank X clerk 725 Westminster h 31 Tuxedo av
" James hostler h 1 Thayer
" James mason 278 Plain h do
" James H student 87 Weybosset rm 40 bds 25 Newark
" James J clerk bds 201 Federal
" James J laborer bds 278 Plain
" James J laborer bds 81 Appleton
" Jane widow h 18 Barre
" John bds 313 Richmond
" John gardener h r 37 Douglas av
" John laborer h 288 Wickenden
" John laborer bds 65 Howell
" John laborer bds 22 Alfred
" John manager h 1 Falcon
" John A clerk 54 Weybosset bds 59 Elmwood av
" John C plumber bds 128 Robinson
" John F ticket clerk Union Station bds 1 Falcon [Goddard
" John H clerk 283 Weybosset h 6
" John J machinist h 64 Abbott
" Joseph H machinist bds 12 Alphonso
" Julia widow h 8 E Transit
" Katherine E clerk bds 278 Plain
" Margaret widow h 32 Turner
" Margaret H music teacher bds 128 Robinson
" Martin coal 311 Fountain h 49 Lyman
" Mary clerk 244 Westminster bds at E Providence
" Mary widow of Thomas h 367 Charles
" Mary A dressmaker h 201 Federal [av
" Mary E dressmaker bds r 37 Douglas
" Mary E Miss h 58 Cranston
" Michael rem to New York city [av
" Michael J at Gorham's h 468 Prairie
" Michael J clerk bds 32 Turner
" Nora widow of Joseph h 10 Janes
" Patrick groom rms 31 Well
" Patrick laborer h 61 Silver Spring
" Patrick liquors 345 Canal
" Patrick refiner bds 130 South
" Patrick C died March 13 1905
" Patrick J laborer h 2 Iroquois
" Peter laborer bds 367 Charles
" Peter silversmith bds 86 Laura
" Peter F machinist h 79 Althea
" Peter P laborer h 140 Blackstone
" Philip laborer h 12 Alphonso
" Sarah E saleslady bds 128 Robinson
" Thomas farmer bds 9 Handy
" Thomas laborer bds 183 Branch av
" Thomas laborer h 65 Howell
" Thomas silversmith h 183 Branch av
" Thomas F student bds 12 Alphonso
" Thomas V pres 234 Chestnut h 88 Willow
" William operative h 43 W River
" William operative bds 367 Charles
" William packer h 128 Robinson
" William H electrician 17 Richmond bds 128 Robinson
" William H laborer h 1029 Atwells av
" see also Kernan
Kierner Frank waiter Mathewson cor Washington rms 75 Sabin
Kies Nellie M Miss dressmaker h 19 Cranston rm 4 [Pavilion av
Kiess Caroline widow of Christian h 201
" Charles F clerk 53 Canal bds 31 Frank
Kiggin James helper h 20 Amsterdam
" see also Keagan and Keegan
Kiggins Anthony laborer h 645 Harris av

COMMON and PRESSED BRICK, MANCHESTER & HUDSON, 55 Point Street

Kilberg Harris laborer h 28 Delhi
" Harry pedler h 22 Ashburton
" Hyman pedler bds 28 Delhi
" Joseph pedler bds 28 Delhi
Kilburn George painter bds 12 Valley
" Sarah S at Home for Aged Women
" Shaw removed to Manchester N H
Kilby Thomas W painter h 54 Atwells a
Kilcline Frank E rubber worker h 19 Allston
Kilcran Michael blacksmith h 195 Bay
Kilcup Arthur M watchman bds 70 Chester av
" Edward blacksmith h 222 Power
" Hattie widow of Louis h 70 Chester a
" Louis died November 8 1904
" Louis C clerk bds 70 Chester av
" Louis M died November 8 1904
" Nettie E bookkeeper 144 Pine bds 70 Chester av [rington
Kilday Anthony A carpenter h 126 Bur-
" Bridget (widow) died April 11 1904
" John F driver h 12 Armstrong av
" see also Gilday and Gildea
Kildea James F operative h 84 Elswald
Kilduff Edward M weaver bds 24 Erastus
" Ellen Miss h 11 Avon
" James H woolsorter h 40 Joslin
" John E salesman 24 Custom House st bds 11 Avon
" John J weaver h 8 Steuben [Hannah
" Mary widow of Patrick h rear 19
" Thomas A spinner h 24 Erastus
" Thomas A jr operative bds 24 Erastus
" see also Guilduff
Kile Burton E (Kile & Morgan Co) 15 Westminster rm 405 h 150 Melrose
KILE & MORGAN CO lumber 15 Westminster rm 405—see page 1543
Kiley Abby widow of Dennis h 91 Oxford
" David at B & S bds 7 Esten
" Dennis A clerk 4 Burrill h 174 Washington av
" Henry painter h 129 Waldo
" John laborer h 7 Esten
" John (122 Blackstone) died July 17 1904
" John F laborer bds 122 Blackstone
" Maria widow of John h 122 Blackstone
" Matthew rubber worker b 354 Valley
" Rose E matron bds 91 Oxford
" Thomas helper h 129 Waldo
" Thomas lithographer b 145 Cranston
" Thomas J clerk 169 S Water
" Thomas J police Station 1 h 129 Waldo
" see also Kelly and Kiely
Kilgareff Charles driver bds 83 Borden
" James A driver bds 83 Borden
" Mary widow h 83 Borden
" Michael driver bds 83 Borden
" Thomas L clerk 792 Eddy bds 83 Borden [do
Kilgore Frank undertaker 1503 Broad h
Kilgus Carl laborer bds 11 Woodland
" Christian hub cutter bds 11 Woodland
" Frederick h 11 Woodland
" Fritz upholsterer 251 Weybosset bds 11 Woodland
" George bds 11 Woodland
" John liquors 292 S Water bds at E Providence [land
" Matthew cabinet maker bds 11 Wood-
Kilkenney Alfred L jeweler bds 11 Babcock
" Edward refiner 58 Page bds 83 Borden
" James clerk 43 Crary h 83 Borden
" Joseph jeweler bds 83 Borden
" Mary V widow of William L h 11 Babcock
" Patrick laborer h 187 South
" Patrick J engineer h 1356 Broad
" Peter fireman h 278 Sayles
" Peter W teamster h 11 Geoffrey ct
" T Raymond clerk h 1356 Broad
" William F salesman bds 11 Babcock
Kilkenny Thomas F mgr 43 Sabin h at E Greenwich
Killavey James laborer h 4 Iroquois
Killay John woolsorter bds 68 Bergen
" Thomas machinist h 68 Bergen
Killean Patrick J machinist h 777 Atwells av
Killeen Edward pedler rms 174 Delaine
" William M barber bds 46 Federal
Killeene Edward Mrs h 257 Amherst
Killey Walter S h 81 Parade [wich av
Killian Anson J toolmaker bds 14 Nor-
" Frank diesinker h 14 Norwich av
" Frank J designer bds 143 Indiana av
" John dyer bds 11 Curtis
" Stanley laborer h 30 Greenwood
" see also Killion [Public
Killilea Ann widow of Thomas h 163
" Charles H lunch room 737 Eddy bds 163 Public
" James moulder h 81 South
" John jeweler bds 163 Public
" Martin porter 7 Pine h 79 Lockwood
" Thomas laborer h 109 Willard av
Killion Anna M teacher bds 66 Wayne
" Annie (widow of Augustine) died November 29 1904
" Barney jr weaver bds 20 Sears av
" Bena Mrs bds 195 Lowell av
" Edward laborer h 759 Atwells av
" Isaac machinist bds 16 Crimea
" James porter bds 604 Broadway
" John undertaker bds 363 Canal
" John weaver h 20 Sears av
" L Joseph billiard marker b 66 Wayne
" Lawrence F laborer h 66 Wayne
" Mary A bookkeeper bds 16 Crimea
" Peter blacksmith h 59 Derry
" Thomas H stamper h 20 Sears av
" see also Killian
Killock Benjamin pedler bds 368 N Main
Killoran Ellen L teacher bds 62 Pekin
" John A laborer bds 62 Pekin
" Joseph P hostler h 80 Lockwood
" Nellie Mrs nurse h 86 Gallup
" Owen moulder h 61 Robinson
" Patrick laborer bds 62 Pekin
" Thomas laborer bds r 295 Lockwood
" see also Gilloran [av
Kilmartin Maurice teamster h 1 Allens
" Thomas driver bds 9 Appleton
" see also Gilmartin
Kilner George T woodturning 176 Dorrance h 98 Taylor
Kilpatrick William teamster bds 63 Magnolia
Kilroe John died April 5 1905
" John filemaker bds 12 Bath
" Mary widow of Patrick h 12 Bath
Kilroy Fred J foreman pressman "Journal" bds Hotel Perrin
" see also Gilroy
Kilton Benjamin stableman bds 19 East
" Emeline W widow of John B h 180 Power
" George A died April 2 1905 [Power
" George J supt 34 Mathewson h 189
" Harriet A teacher bds 180 Power
" James clerk bds 39 Foster
" John B clerk 9 Codding bds 180 Power
" Mary widow h 39 Foster
" Walter A asst postmaster P O h 75 Updike [liams
" William J bookkeeper bds 189 Wil-
" William T 50 S Main h 189 Williams
KILVERT CHARLES A investment securities 4 Weybosset rm 212 h 31 Cabot—see page 1413
" Grahame clerk bds 25 Cushing
" Samuel W 4 Weybosset rm 212 h 25 Cushing
" Walter D clerk bds 25 Cushing
Kimaldorf Louis pedler h 229½ Willard a
Kimatian Andreas pedler bds 85 Douglas av
" Asdoor jeweler bds 85 Douglas av

R. I. Printing Co. Charles C. Gray, Prop. No. 60 Weybosset Street

Kimatian

" Garabed driver bds 85 Douglas av
KIMATIAN MARDIROS H coal 85 Douglas av h 22 do—see page 1533
Kimball Alice O teacher Academy av school bds 45 Jastram
" Amelia P Miss h 157 Superior
" Andrew C died December 13 1904
" Arthur L (Kimball & Combe Co) 3 Weybosset rm 2 h 61 Barnes
" Barbara E widow h 1149 Chalkstone a
" Charles laborer bds 401 Manton av
" Charles woolens h 106 Halsey
" Charles Dean treas The Kimball & Colwell Co 459 Washington h 398 Broadway [ington av
" Charles P photo engraver h 94 Lex-
" Charles W at gas works h 700 Public
" Cora M bookkeeper 53 Warren bds 396 Friendship
" Edith Miss h 29 Humboldt av
" Elizabeth B widow of Daniel W bds 34 Benevolent
" Emery S h 41 Parade
" Ethel teacher bds 45 Jastram
" Fred E enameled signs 10 Washington row h 74 Hanover
" Fred E jr machinist bds 74 Hanover
" Frederick B clerk American National Bank bds 16 Montague [Hayward
" George H teamster 251 Weybosset h 6
" Gertrude S Miss h 29 Humboldt av
" Harry W physician 1491 Broad h 1493 do [Montague
" Henry H clerk 122 Dorrance bds 16
" Henry W lawyer 212 Union rm 5 h at Kingston [308 rms 368 Pine
" Herbert M inst agt 49 Westminster rm
" Herbert M 2d bookkeeper 183 Eddy bds 74 Hanover
" Horace A agt h 142 Angell
" H Earle treas bds 142 Angell
" James C (J M Kimball & Sons) 20 Market sq rm 54 h 16 Montague
" James E rubber mixer h 56 Parsonage
" James M electrician 195 Angell bds 230 Meeting
" Jane M widow bds 5 Benefit
" Jessie M teacher Arnold st school bds 16 Montague
" J M & Sons (James C, William B) com mer 20 Market sq rm 54
" Lucian A clothing 10 Washington row h 176 Smith
" Lucy A widow of Arthur h 22 Perkins
" Lucy T widow of Andrew A h 462 Broadway [45 Jastram
" Orella L Mrs bookkeeper 91 Sabin h
" Robert driver bds 1149 Chalkstone av
" Rose (widow of Horace) died July 14 1904 [Brown
" Sarah D widow of Henry C h 120
" Walter bds 1125 Westminster
" Walter H 3 Hartford av h 462 B'way
" William B (J M Kimball & Sons) 20 Market sq rm 54 [Hanover
" William B clerk "Journal bds 74
" W W Co pianos 291 Weybosset
KIMBALL & COLWELL CO, Charles Dean Kimball treas pork packers 455 to 463 Washington—see page 1500
KIMBALL & COMBE CO (A L Kimand A H Combe) monuments of granite and marble 3 Weybosset rm 2—see page 1497
Kimbark Charles clerk 176 Weybosset bds 68 Colfax
" Charles V engineer 330 Eddy h 68 Colfax
" George A window dresser 243 Westminster bds 68 Colfax
Kimmel William pedler h 125 Chatham
Kimmens Christine Mrs h 93 E Manning [Doyle av
Kincaid A Perley machinist bds 126
" Jeffrey machinist h 859 Smith

Kincaid

" Marathon A Miss h 108 Webster av
" Peter R bds 108 Webster av
" Thomas at B & S bds 359 Smith
" William h 108 Webster av
Kindelan Bernard L grocer 905 N Main h 46 Woodbine [Main
" Elizabeth widow of Bernard h 901 N
" Kate h 901 N Main
" Mary widow h 270 Branch av
" Mary A teacher Branch av school bds 270 Branch av [901 N Main
" Stephen E bookkeeper 273 Eddy bds
" William train crier Union Station bds 901 N Main
Kindqvist Gustav A jeweler h 95 Gallup
" Gustav G died January 18 1905
" Hildur O bookkeeper bds 95 Gallup
King Agnes waiter bds 72 College
" Albert laborer h 20 Governor
" Albin A laborer b 571 Union av
" Amelia M Mrs h 90 Sutton
" Annie T music teacher b 317 Manton a
" Archibald operator bds 11 Atwood
" Arthur plumber rms 48 Cranston
" Arthur weaver bds 10 Julian
" August removed to Willimantic Conn
" Austin H photographer h 125 Camp
" Bartley laborer h 173 Plain
" Bernard bds 23 Norwich av [av
" Bernard bookkeeper bds 1101 Atwells
" Bernard laborer h 15 Flora
" Bertha M bookkeeper 291 Weybosset bds at Arlington
" Blanche music teacher b 169 Lenox a
" Bridget (estate of) grocer 128 Hendrick
" Bridget widow of John h 883 N Main
" Catharine F Mrs b 68 Camden av
" Catharine J clerk bds 68 Camden av
" Celia A widow of Absalom P h 55 Vernon [vania av
" Charles G clerk h 21 Pennsyl-
" Charles P at Screw Co b 883 N Main
" Clifford G mfrs supplies 228 Industrial Trust bldg h 2 Angell
" Clinton S (Wixon & King) 31 Mathewson bds 81 Beacon av
" Daniel laborer h 11 Atwood
" Dental Co dentists 230 Westminster
" Edgar M watchman b 659 Harris av
" Edith C Mrs h 950 Westminster
" Edith M music teacher b 72 Bradford
" Edward bds 5 Jackson
" Edward dresser b 799 Westminster
" Edward laborer h 41 Padelford
" Edward laborer b 48 Walling
" Edward A stone setter b 59 Eighth
" Edward F jeweler rms 5 Jackson
" Edward J printer bds 94 Cross
" Edward J weaver h 65 River av
" Edward S carpenter rms 323 Plainfield
" Edwin L carpenter h 139 Burnett
" Elizabeth and Marcia Misses h 65 Glenham
" Elizabeth G Miss h 48 College
" Elizabeth J Miss stenographer bds 317 Manton av
" Ella widow h r 758 N Main
" Ella B bookkeeper bds 72 Bradford
" Ella F Mrs h 772 Westminster
" Ella J clerk bds 94 Cross
" Ellen M widow of Lawson H h 232 Pleasant [Brook
" Elsie T widow of Charles B h 407
" Emily C bds 612 Public
" Ernest at B & S h 243 Smith
" Esther I Mrs h 124 Pearl
" Eugene P medical inspector City Hall and physician 55 Vernon h do
" Fannie widow of Walter W h 293 Blackstone
" Felix watchman rms 208 Pine
" Fernando (King & Fontaine) 72 Westminster rms 112 Mathewson rm 8
" Frances B widow h 231 Washington

Your Deposits Here Earn 4 1-2 per cent. CENTRAL TRUST CO. 171 Westminster St.

King

" Frances E widow of Charles G h 43 Waterman
" Frank boilermaker h 13 Pekin
" Frank liquors 104 Eddy bds 212 Washington
" Frank loomfixer h 187 Richmond
" Frank spinner h 64 Curtis
" Frank B h 140 Courtland
" Frank B clerk 380 Westminster bds 8 Walls pl [Wickenden
" Frank H clerk 95 Clemence bds 230
" Frank J janitor h 29 A
" Frank M clerk 111 Washington h 86 Superior
" Frank W silversmith h 5 Norwich av
" Fred horseshoer b 320 Washington
" Fred A hostler h 87 Crary
" Frederick jeweler b 883 N Main
" Frederick operative bds 11 Atwood
" Frederick L toolmaker h 272 Dudley
" George laborer h 21 W River
" George F J physician 227 Benefit h 43 Waterman
" George H teamster h 154 Dodge
" George W clerk 27 Randall bds 883 N Main
" George W roof paint h 73 America
" Gilbert M h 77 Barnes
" Harry A electrician bds 6 Broad
" Harry B clerk 66 Weybosset h 8 Walls pl
" Henry boilermaker h 68 Douglas av
" Henry C teamster h 571 Union av
" Henry J salesman 58 Page bds Hotel Perrin
" Henry M Rev pastor First Baptist Church h 94 Angell [ington
" Herbert blacksmith bds 320 Wash-
" Howard A (U S N) bds 99 Pearl
" Ida F bookkeeper 21 Eddy 5th floor bds 772 Westminster
" Isabella widow of John h 81 Bergen
" James carpenter h 20 Governor
" James driver 13 Dyer
KING JAMES junk old metals etc 20 Transit h 38 do—see page 1602
" James laborer h 15 Eleventh
" James laborer h 38 Camden av
" James laborer bds 24 Hedley
" James machinist h 96 Sterling av
" James moulder bds 179 Chestnut
" James J dressertender bds 71 Mt Pleasant av
" Jasa S driver 45 Eddy rm 34
" John clerk 42 Exchange pl
" John florist 337 Greenfield h do
" John gold plater h 59 Eighth
" John laborer h 26 Hamilton pl
" John laborer h 32 Hamilton pl
" John section hand h 81 Bergen
" John B rubber worker bds 120 Valley
" John H laborer bds 20 Governor
" John J notary public 20 Transit b 38 do
" John R conductor h 127 Pocasset av
KING JOHN T enameler 54 Page h 73 Ridge—see page 1600
" Joseph clerk 279 Manton av bds 198 Regent av
" Joseph laborer h 88 Ives
" Joseph laborer h 372 S Water
" Joseph painter bds 1101 Atwells av
" Joseph rubber worker b 112 Federal
" Joseph A liquors 641 Westminster h 639 do
" Joseph F brakeman h 7 W River
" Joseph F laborer bds 20 Governor
" Josiah A real estate 114 Industrial Trust bldg bds at Warwick
" Josiah S driver 45 Eddy rm 34 h 15 Barclay
" Justin jeweler h 481 Pine
" Lena H bds 143 Pleasant
" Leroy at B & S bds 596 Chalkstone av
" Louise rms 800 Eddy
" Louise bds 118 Laban

King

" Louise Mrs h 112 Federal
" Lyman W collector 479 Westminster h 122 Wilson
" Mabel de bds 72 Bradford
" Margaret Mrs h 73 Ridge
" Martha B Miss bookkeeper h 92 Cranston rm 8
" Mary bds 134 Hendrick [Regent av
" Mary clerk 244 Westminster bds 198
" Mary Mrs h 10 Pocasset av
" Mary A bookkeeper h 317 Manton av
" Mary A widow h 4 Lake
" Mary C widow h 20 Holmes
" Mary C widow h 96 Bates
" Matthew jeweler h 42 Briggs
" Michael fireman h 16 Wise ct
" Michael laborer bds 63 Ship
" Michael salesman 43 Cranston h 1101 Atwells av
" Michael F laborer h r 17 Pettis
" Nathaniel designer h 37 Jastram
" Nellie clerk 244 Westminster bds at Central Falls
" Owen machinist h 419 Douglas av
" Owen police Station 4 h 198 Regent av
" Owen F student bds 198 Regent av
" Patrick h 23 Norwich av
" Patrick laborer bds 50 Ship
" Patrick undertaker 315 Manton av h 317 do [do
" Patrick jr clerk 315 Manton av bds 317
" Peter ladderman H & L 9 bds 198 Regent av
" Philip weaver bds 665 Atwells av
" Robert laborer bds 68 Douglas av
" Robert B laborer h 209 Meeting
" Robert H painter h 199 Morris av
" Robert V laborer bds 20 Governor
" Robinson G moulder h 4 Clarke
" Rose A dressmaker 94 Cross h do
" Sarah W widow of George A h 345 Pearl
" Stephen T laborer bds 20 Governor
" Susan M widow of George W h 99 Pearl
" Sylvester H h 72 Bradford [Bradford
" S Clydell mgr 45 Eddy rm 34 bds 72
" Thomas h 607 Wickenden
" Thomas salesman h 71 Mt Pleasant a
" Thomas A bds 71 Mt Pleasant av
" Thomas F upholsterer 204 N Main
" Thomas J undertaker b 317 Manton a
" Walter A foreman h 81 Trask
" Walter F brakeman bds 374 Cranston
" William A painter bds 234 Bellevue av
" William A salesman h 68 Superior
" William A F jeweler h 217 Alabama a
" William C plumber bds 5 Jackson
" William C weaver h 61 Manton av
" William F h 115 Whittier ave
" William H h 68 Hanover
" William H painter h 521 Union av
" William H porter rms 659 Westminster
" William J carpenter h 20 Governor
" William J estate 48 Custom House st rm 22
" William M jeweler b 772 Westminster
" William M meat cutter h 654 Plainfield
" William R collector 45 Eddy rm 34 bds 72 Bradford
" York A Rev pastor Roger Williams Baptist chapel h 597 Branch av
" & Fontaine (F King, E Fontaine) barbers 72 Westminster
" see also LeRoy and Roy [laine
Kingham Arthur operative bds 156 De-
Kinghorn James A vice-pres 27 Weybosset h 33 Cushing
Kingley David B stucco worker h 18 Palmer [h 25 Walling
" John C jr clerk 524 Westminster rm 5
" also Kingsley and Kinsley
Kingman Charles H painter h 33 Hoyle
" Chestina A widow h 30 Glenham

EXCELSIN—Cures Headaches FOR SALE BY Geo. L. Claflin Company

Kingman
" Eugene physician 325 Broad h 519 Angell office hours until 9 a m 2 to 4 p m Sundays 12 to 1 telephone office 2901 Union, house telephone 1298 Angell
" Eugene A student bds 519 Angell
" Lucius student bds 519 Angell [ham
" William F draughtsman h 30 Glen-
Kingsbury Carrie H wid h 29 Lorimer a
KINGSBURY CLARENCE prop Boars Head Market 246 Thayer cor Olive h 79 Taber av—see page 1502
" Frank D clerk h 127 Abbott
" George N h 44 Jewett
" J P clerk 62 Weybosset
" J Roy clerk bds 1081 Westminster
" Sarah B widow bds 481 Public
Kingsepp John captain supt industrial department Salvation Army 98 Wickenden h at Edgewood
Kingsford Arthur H clerk at Gorham's h 40 Vineyard
" John C carrier P O h at Riverside
Kingsley Charles H rms 288 Friendship
" Elisha H machinist bds 593 Chalkstone av
" Frank clerk h 666 Chalkstone av
" George A cashier 15 Snow h 7 W River
" Jennie E clerk 218 Butler Exchange bds at Arlington
" John H clerk 60 N Main h 45 Groton
" Mary A widow of Walter B h 418 Friendship [h 605 Hope
" Nathan G principal Doyle av school
" Walter at Screw Co h 247 Charles
" Walter F interior decorator 256 Westminstre rm 20 h 103 Williams
" see also Kingley and Kinsley
Kingston Annie M milliner bds 135 Cranston
" Charles G carpenter h 44 Hudson
" David H iceman bds 67 Althea
" Frank mason bds 135 Cranston
" George removed to Nastoria N Y
" James horse clipper h 100 Howell
KINGSTON JAMES W carpenter rear 135 Cranston h 135 do—see page 1649
" James W jr carpenter bds 135 Cranston
" Jennie I stenographer 4 Weybosset rm 310 bds 100 Howell
" Jonathan laborer h 67 Althea
" Joseph E driver bds 67 Althea
" Minnie clerk bds 135 Cranston
" William N (Hartwell, Williams & Kingston) 49 Westminster rm 617 h 159 Wheeler av Edgewood
Kinkead Elizabeth auditor at "Wellington" bds 27 Hoyle
" Geoffrey R machinist h 359 Smith
" Hugh H at B & S bds 359 Smith
" Thomas H rem to Norwich Conn
Kinnard James liquors 833 N Main h 6 Palmer [set av
Kinne Orrin A contractor h 339 Pocas-
" see also Kenney and Kinney
Kinnecom Alice widow h 147 Lockwood
" B Sheldon T clerk 233 Harris av h 268 Fountain
" Fred O mgr electric dept 17 Richmond h 395 Public
" Frederic T letter carrier Olneyville P O h 167½ Linwood av
" George H painter h 65 Stamford av
" Henry A jeweler h 142 Prairie av
" Orrin F machinist 17 Richmond h 251 Swan
" Sanford E deputy sheriff Court House h at Centerdale
" Willard L clerk h 196 Linwood av
" William driver bds 147 Lockwood
Kinney Amelia Mrs h 338 Prairie av
" Charles M laborer bds 117 Sheldon
KINNEY CO The mfg jewelers 14 Blount—see page 1581

Kinney
" George clerk 380 Westminster
" Myron R Mrs h 344 Broad [Dexter
" Percy E clerk 15 Exchange bds 58
" Van Buren trav agt h 137 Houston
" Wallace I clerk 36 Pine bds 137 Houston
" William F watchman R R freight
" see also Kinne, Kenney and Kenny
Kinniburg Hugh overseer Fletcher Mfg Co h at Pawtucket [h 18 Redwing
Kinnicutt Ellen J widow of William E
" Elmer H architect (Woonsocket) bds 18 Redwing
Kinopsky David pedler h 25 Kane
Kinosky Antoine weaver bds 15 Gaylord
Kinsella Matthew painter h 722 Atwells av
Kinsey Edwin h 52 Pocasset av
" Francis E mgr 235 Canal h 121 Niagara
" Fred weaver bds 52 Pocasset av
" William E elevator man b 52 Pocassett av [765 Cranston
Kinsley Alice C widow of Isaac H bds
" see also Kingsley and Kingley
Kinstler Anna widow bds 189 California av [school bds 12 Kepler
Kinyon Alice M teacher Academy av
" Frederic investment securities 17 Custom House st rm 9 h 389 Angell
" J Wilson salesman h 12 Kepler
" Walter G student bds 12 Kepler
" W Hervey prop Kinyon's Commercial School 23 Broad Pawtucket
KINYON'S COMMERCIAL SCHOOL, W H Kinyon prop 23 Broad Pawtucket—see page 1632
" see also Kenyon
Kipling Emma V Mrs bds 254 Dudley
Kipp Maria Ann h 305 Williams
Kirannan Bridget J Miss h 34 Lena
Kirbell Benjamin J harness maker 21 Broad bds 3 N Court
Kirby Annie M Mrs milliner 51 Arcade h 42 Joslin
" Bros milk dealers 190 Linwood av
" Charles B oysterman h 7 Thompson
" Charles M inspector bds 177 Howell
" Edmund boilermaker rms 339 Pine
" Edmund H telegraph editor "Journal" h 218 Webster av
" Fred oiler bds 229 Pine
" Fred M & Co (G A Ellinwood) 5 and 10 cent store 286 Westminster h at Wilkesbarre Pa
" George laborer h 236 Richmond
" George W hackman h 7 Constitution
" Harry F motor man h 63 Alger av
" Henry A (The H A Kirby Co) 85 Sprague h 1292 Westminster
KIRBY H A CO The mfg jewelers 85 Sprague—see page 1599
" Isaac journalist h 70 Congdon
" Isaac B grocer 303 Fountain h 305 do
" James S moulder bds 190 Linwood av
" John folder h 28 Dorchester av
" John laborer h 6 Vesta
" John jr laborer bds 6 Vesta
" John W boilermaker h 47 Nolan
" Lena Mrs at St Elizabeth Home
" Martin engineer 9 Codding h 42 Joslin
" Mary A Mrs h 177 Howell
" Mary E Miss h 190 Linwood av
" Michael P milkman bds 190 Linwood av
" Patrick laborer h 199 South
" Rose stenographer Hemlock
" William W physician 377 Elmwood av h do [tucket
Kirk Agnes mgr 92 Westfield b at Paw-
" Charles E contractor h 43 W Clifford
" Edward laborer bds 64 Sabin
" James operative bds 21 Chaffee
" John clerk 243 Westminster
" John clerk bds 887 N Main

Plastering Hair, JAMES C. GOFF, 31 to 49 Point St.

Kirk
" Joseph O buyer 263 Westminster rms 3 Greene
" Robert D lineman rms 177 Pine
" Robert J bds 24 Carter
" Samuel R clerk h 24 Fern
" Thomas tender h 887 N Main
" William clerk 1890 Westminster
" William rubberworker bds 63 Sisson
" William J bakery 248 Dean b 250 do
Kirkconnell William operative bds 133 Valley
Kirkland James laborer h 131 W River
" John laborer h 130 Charles
" Margaret J bds 131 W River
Kirkley Edith E removed to N Attleboro
" Rose G removed to N Attleboro
" William H removed to N Attleboro
Kirkman Thomas (N E Engraving Works) bds 136 Burnett
Kirkorian Berdersar weaver h 835 Manton av
" Casper laborer h r 833 Manton av
" O Hoppin widow bds r 833 Manton a
Kirkpatrick William moulder bds 587 Atwells av
" William J shuttlemaker b 119 Point
Kirkwood James driver 231 Weybosset h 25 Cory
" James laborer h 54 West River
" James H laborer h 50 Abbott
" John carpenter bds 13 Potter av
Kirwin Anna rem to New Haven Conn
" Eliza J Miss dressmaker h 61 Florence
" George B rem to New Bedford Mass
" Helena E Mrs bds 88 Beacon av
" Henry P carriage painter h rear 22 Hannah
" John h 107 Delaine
" John (Miles & Kirwin) 1117 Westminster bds 496 do
" Joseph painter 2 Wayne h 51 Howell
" Maria widow of Patrick h 24 Hannah
" Mary E Mrs bds 25 Audrey
" Paul F grocer 150 Harold h 21 Allston
" Thomas H helper h 47 Capron
" see also Kerwin [Valley
Kitcheman Edward wool sorter bds 221
Kitchen Arthur H clerk 837 Broad h 63 Briggs
" Daniel at B & S bds 150 Jewett
" Mary A widow of William A h 63 Briggs [Briggs
" Maud E bookkeeper 668 Eddy bds 63
" Samuel S carpenter h 56 Eudora
Kite F George tel operator bds 57 Bancroft
" William laborer h 57 Bancroft
Kitson Percy clerk 136 S Water h 225 Montgomery av
Kittell Charles H driver h 67 Diamond
" see also Kettell and Kittle [ct
Kittle Clebra R teamster h 20 Moultrie
Kittredge Charles H (Charles H Kittredge & Co) also sec American Tag Co 305 and 306 Banigan bldg h at Sharon Mass
KITTREDGE CHARLES H & CO high grade investment securities 305 and 306 Banigan bldg—see page 1405
" George M watches jewelry 328 Westminster h 27 Ringgold [27 Ringgold
" William B clerk 7 Beverly rm 2 bds
Kitty Sam pedler h 16 Shawmut
Klusalas August bds 47 Huron [av
" Charles E glassturner h 332 Academy
" Edward bds 47 Huron
" John removed to Watertown Mass
" Oscar C rubber worker h 47 Huron
Kjellman Andrew shoemaker 123½ Broadway h 14 Vernon
Klaman Abraham laborer h 1 Lopez
Klanian Garabed operative bds 76 Derry
" Mardiros laborer bds 76 Derry

Klanian
" Toros operative h 76 Derry
Klapp see Clapp
Klaren Victor painter bds 102 Bradford
Klausch Ernest T linotype machinist "Journal" h 1117 Eddy [Ring
Klebart Emil clerk 54 Weybosset h 67
Klebes Joseph S foreman 7 Beverly rm 6 h 191 Wadsworth
Kleiman David pedler h 272 Chalkstone a
" Louis variety 584 Prairie av h do
Klein Franz R clerk 17 Page h 47 Bassett
" Gust S carpenter h 82 Borden
" John baker bds 63 Corliss
" Maurice silversmith h 55 Burrington
" Michael G polisher h 168 Wood
" Paul removed to New York city
" S Co rags 108 Chalkstone av h 19 Hewes [Orms
" Tevel clerk 91 Washington bds 83
" see also Cline and Kline
Kleiner Charles foreman 26 Fountain h 1 Revere pl [Bowdoin
Klemasherski Frank operative bds 34
Klemer Abe clerk bds 17 Kirk [Pratt
" Abraham mgr 457 Westminster h 45
" Adolph trunks 26 Market sq h 6 Stampers
" Oscar tinsmith bds 17 Kirk
Klemshershi Julius operative bds 102 Putnam
" Romaldik operative h 60 Florence
" Vitzcenti weaver bds 34 Bowdoin
Klepel Meyer carpenter h 15 Lopez
Klepski Matass laborer h 8 Gaylord
Klindt Oswald express 462 Westminster h 21 Walnut [Walnut h do
" Oswald Mrs employment agency 21
" William G removed to New York city
Kline Patrick laborer bds r 25 Walling
" see also Cline and Klein
Kling John shoemaker h 62 Bissell
" Oscar at B & S h 457 Smith
KLIPSTEIN A & CO dye stuffs 13 Mathewson—see page 1474
Klitchner Solomon shoemaker 574 N Main
Kloffenstein John C h 34 Almy
" J Harvey cutter h 5 Meader
" William P representative 402 Butler Exchange h 34 Almy
Klubuch David tailor bds 388 N Main
Klug John operative h rear 67 Julian
Klumpp Marie E Madame dressmaker h 210 B'way [bds 535 B'way
Kmicie John A bookkeeper 150 Orange
Knapp Albert M physician 881 Westminster rm 2 h 68 Orchard av Arlington
" Alonzo bd 19 Congdon
" Bessie M invoice clerk 225 Westminster bds 45 Summer
" George H at Directory office 54 N Main rm 16 h 944 Cranston Arlington
" George H locksmith 504 Westminster h 225 Webster av
" H & A M mfg druggists' sundries 881 Westminster rm 2
" Kittie A Mrs music teacher h 68 Orchard av Arlington
" Lillian Carr Mrs bds 306 Dudley
" Lillian F Mrs h 45 Summer
" Mabel Miss embroidery stamping and fancy work 68 Orchard av Arlington h do
" Maria F Miss h rear 119 Stewart
" N F Mrs h 21 St James
" Samuel A jeweler h 45 Landor
Knapton Wilbur clerk 1890 Westminster bds at Knightsville [N Main
Knasin Fannie widow of Adam h 420
" Harry jeweler bds 420 N Main
Knauer Philip S lawyer 4 Weybosset rms 201 to 209 bds 117 Governor
Knauf Michael F vice pres Artesian Well and Supply Co h at E Prov

Timothy O'Connor, Blackstone Boulevard and 278 Westminster St.
The Largest Collection of Flowers and Plants in the City

Knebel Andrew silversmith bds 15 Akerman
" Cornelia widow h 15 Akerman
" Jacob silversmith bds 15 Akerman
" Thaddeus engineer h 311 Knight
Knecht Frederick sausage maker h 451 Washington [field av
" Katharina widow of John h 8 Smithfield av
" Walter burnisher bds 8 Smithfield av
Knee Charles H operative h 16 Touro
Kneeland Cassius L lawyer also atty Commercial Association 4 Westminster rm 6 h 24 Maple
" Flora B stenographer Old National Bank rms 72 Bradford
" Mae clerk 293 Westminster
" Ralph F mgr bds 195 Clifford
" Stella L stenographer 4 Westminster rm 6 rms 72 Bradford
Kneis Adam rubber worker h 10 Boyd
" Thomas rubber worker h 10 Boyd
Kneupper Charles weaver h 47 McGregor
Knickerbocker Walter P & Co (A L G Chase) ship chandlers 254 S Water
Knierim George F bakery 226 Broad bds 39 Haskins
" Otto C baker bds 39 Haskins
Knight Albert ins agt 23 Weybosset rm 1 h 90 Ellery [Elmwood av
" Albert F cotton goods manuf h 1149
" Alonzo H jeweler h 244 Cranston
" Arthur sec Providence Banking Co h at E Greenwich
" Arthur weaver h 20 Covell
" Arthur E at B & S bds 482 Valley
" Arthur E jeweler h 263 Swan
" Bessie B bookkeeper 137 Mathewson bds 166 Camp [Washington row
" B B & R manufs and bleachers 3
" Charles A clerk 210 Cranston bds 73 Wood
" Charles E lineman h 55 Mitchell
" Charles H removed to E Providence
" Charles I laborer h 50 Van Zandt
" Chester conductor rms 256 Dean
" Clarence T driver h 278 Charles
" C Prescott 3 Washington row h 243 Elmwood av and at River Point
" Dexter T clerk bds 20 Young Orchard av [do
" Edward B physician 362 B'way h 366
" Edward I supt h 14 Carlisle
" Edwin h 123 Courtland
" Edwin R jeweler h 12 Baxter
" Edwin R jr bookkeeper 116 Chestnut h 106 Peace
" Elisha C clerk 696 Potter av h 698 do
" Eliza widow of Allen h 178 Cleveland
" Eliza A widow of Jeremiah bds 332 Benefit
" Eliza D Mrs h 69 Lester
" Ellen M Mrs h 451 Cranston
" Elmer L teamster R I Co bds 55 Mitchell
" Ernest bookkeeper 1926 Westminster h 198 Cleveland
" Erving J (E J Knight & Co) 739 Banigan bldg h 30 Alumni av
" Eugene W bookkeeper 61 Peck rm 7 h 12 Baxter
KNIGHT E J & CO (E J Knight, Horace S Peck) bankers and brokers 738 to 740 Banigan bldg—see page 1429
" Florence P teacher bds 94 Linden
" Frank E rubber worker b 132 Waldo
" Fred clerk 28 Pine bds at Pawtuxet
" George E engineer h 144 N Main
" George H motor man h 694 Public
" George H toolmaker h 94 Linden
" Gertrude Mrs h 285 Cranston
" Grace M widow of George W rms 950 Westminster
" Hannah K widow bds 27 Wendell
" Hannah R widow bds 64 Harrison

Knight
" Henry jeweler h 132 Waldo
" Henry pool room 736 Cranston h 80 Diamond
" Henry D clerk 301 Union Trust bldg bds 366 Broadway
" Henry M patternmaker h 166 Camp
" Henry S h 536 Cranston
" Henry W engineer h 91 Goddard
" Herbert M civil engineer b 166 Camp
" Herbert P cook h 70 Borden
" Howard (Livermore & Knight Co) Pine cor Hay bds 15 Benevolent
" Howard N vice pres Pine cor Hay h 20 Young Orchard av
" Ida Miss h 459 Broadway
" Ida M teacher 357 Westminster rm 25 bds 22 Central
" Isabelle Miss bds 197 Bowen
" James W at Home for Aged Men
" Jennie Mrs h 73 Wood
" John C bds 24 George
" John H silversmith h 59 Diamond
" Louise Mrs h 25 Hicks
" Lucy F Miss h 58 Hudson
" Mary E Mrs h 177 Linwood av
" Mary E Mrs dressmaker h 95 America
" Mary E Mrs grocer 696 Potter av h 698 do
" Nehemiah bds 47 Brighton
" Phebe A widow of Benjamin B h 159 Broad [Benevolent
" Richard D treas Pine cor Hay h 15
" Richard Walter B bookkeeper 169 Dorrance h at Auburn
" Robert (B B & R Knight) 3 Washington row h 297 Elmwood av
" Robert F clerk 99 Dyer bds 177 Linwood av
" Robert L clerk 3 Washington row bds 118 Princeton av and at Natick
" Russell W treas N E Butt Co 304 Pearl bds 366 B'way [kis av
" Sarah C widow of William h 39 Par-
" Sarah J widow bds 91 Goddard
" Sarah S and Elizabeth Misses h 52 Carpenter
" Sophia F bds 197 Bowen
" Stephen A (Hebron Mfg Co) 3 Washington row h 16 Bridgham
" Walter H, Charles cor Cross h 233 Medway
" Walter H hostler h 44 Cass
" Webster 3 Washington row h 118 Princeton av and at Natick
" William clerk 110 N Main h at Knightsville
" William piper h 106 Ocean
" William A engraver bds 698 Potter av
" Williiam C glass cutter b 106 Ocean
" William G bds 694 Public [av
" & Knight novelty manufs Pine cor
KNIGHT'S EXPRESS CO, (H J Carpenter prop) 34 Chapel—see page 1498
Knobloch Ottilla widow of Valentine h 33 West River
Knoop Ella S teacher bds 86 Holden
" Theodore W foreman B & S h 86 Holden [av
Knoth William M weaver h 612 Douglas
Knott Albert E laborer bds 16 Grover
" Albert E removed to Colorado
" Alexander driver 176 Benefit rms do
" Alfred J operative h 8 Queen
" David G, Protective Dept 1 bds 148 Clifford [av
" Ellen widow of James h 996 Atwells
" George F weaver h 16 Grover
" Horatio B teacher Normal School bds 11 Camp
" James conductor bds 1112 Broad
" James laborer removed to Centerville
" James operative h 3 Boone
" Joseph J foreman h 15 Nelson
" Olive Mrs h 322 Friendship

..Printing and Lithographing of Every Description..
E. L. FREEMAN & SONS, 5 Westminster St.

Knott
" Rose Miss h 147 Gallup
" Thomas machinist h 136 Ophelia
" William H sub carrier Olneyville P O bds 996 Atwells ave
" see also Nott
Knowles Abbie F bds 127 Benefit
" Albert H silversmith h 140 Dover
" Alfred H watchman h 89 Hanover
" Arthur C driver h 19 Groton
" Carroll draughtsman bds 151 Benefit
" Charles laborer bds 87 W River
" Catharine widow bds r 65 Florence
" Charles operative bds 20 Hedley
" Dorcas E widow of Edwin h 47 Stewart [h 248 Morris av
" Edgar T bookkeeper Prov Gas Co
" Edward F carpenter h 506 Public
" Edward R journalist h 122 Wilson
KNOWLES EDWIN JR chemicals etc 52 S Water h 47 Stewart — see page 1474 [141 Ohio av
" Edwin J clerk 51 Exchange pl h
" Eleanor nurse bds 141 Ohio av
" Elmer F (Horace B Knowles' Sons) 99 N Main h 186 Benefit
" Frank silversmith h 22 Sassafras
" Frederick weaver h 10 Illinois
" George H laborer h 19 Merchant
" George S (Kenney & Co) 326 Caesar Misch bldg
" Harry reporter "Journal" bds 151 Benefit
KNOWLES HORACE B SONS (Elmer F and Horace E) funeral directors 99 N Main—see outside front cover
" Horace E (Horace B Knowles Sons) 99 N Main h 186 Benefit
" Horace G real est agt 86 Weybosset rm 35 bds 128 B'way
" James H weaver h 25 Pocasset av
" John E expressman bds 19 Groton
" John H dentist 435 Westminster rm 12 h at Warwick
" J B & S M Co silversmiths 91 Sabin
" Martha D widow of John C bds 2 Angell [Alumni av
" Mary A widow of Joseph B h 64
" Mary E bds 141 Ohio av
" Mary E Miss h 211 Bowen
" Realty Co office 86 Weybosset rm 35
" Richard R polisher h 53 Roanoke
" Robert machinist h 114 Commodore
" Samuel E bookkeeper 3 Dyer bds 11 Greene
" Stephen D overseer 21 Stevens bds 193 Benefit
" Stephen M h 193 Benefit
" William H canvasser h 125 Harrison
" Willis S lawyer 86 Weybosset rm 35 h 268 Weybosset rm 20
Knowlton Charlotte E Mrs h 669 Prairie a
" Elbert C machinist bds 59 Francis
" Fred L silversmith h 344 Plain
" George A engineer h 9 Yorktown pl
" George D bookkeeper 129 Canal h 155 Howell
" George H patternmaker h 213 Howell
" Herbert A silversmith h 18 Dupont
" Josiah S iron worker bds 39 Olney
" Walter M grocer 41 Olney h 39 do
Knox Adam clerk 243 Westminster
" Charles M carpenter h 846 Eddy
" Edward rubber worker bds 59 Miner
" Eugene L ins agt h 437 Pine
" George rubber worker h 59 Miner
" Henry clerk h 112 Chester av
" Horatio B teacher Normal School h 11 Camp
" James bartender 839 N Main bds 110 Grand View
" James salesman bds 112 Chester av
Knuccles Elizabeth widow bds 5 Scott
Kneupfer Charles weaver h 47 MacGregor [ster h 3 West
Knuettel Marcus tailor 952 Westmin-
Knuschke Carl clerk bds 115 Vinton

Knuschke
" C D clerk 66 Weybosset h at Arlington
" Ferdinand A accountant 115 Vinton h do [145 Howell
Knutton Annie C widow of Edward bds
" Charles A clerk Joseph Banigan Rubber Co bds 46 Chapin av
" Charles S Mrs h 46 Chapin av
" Edwin J died April 18 1904
" Mary widow of George J h 297 Broad
Kny Catharine bookkeeper bds 371 Pine
Knyk Michael operative h 48 Putnam
Koch Alvin A physician 660 Cranston h do
" Ernest machinist bds 9 Parsonage
" Frederick jeweler bds 9 Parsonage
" George butcher h 9 Parsonage
" George J jr clerk 380 Atwells av bds 9 Parsonage [Webster av
" William C police Station 6 h 130
Kochan Robert P baker h 84 Wallace
Kochhan Mary E stenographer 112 Industrial Trust bldg bds at Arlington
Kochian Garabed clerk 2 Weybosset bds 39 Lyman [av
Koebke Oscar A at B & S h 178 Merino
Koedan Harry engineer h 17 Dixon
Koehler Andrew overseer b 35 Deborah
" Annie dressmaker bds 35 Deborah
" Herman A baker h 1023 Branch av
" Margaret wid of Jacob h 35 Deborah
" Mary M bookkeeper 1910 Westminster bds 35 Deborah
" Richard weaver bds 35 Moy
Koelsh Henry weaver h 66 Bowdoin
Koenig Edward jeweler b 15 Stansbury
" Hermine Mrs h 15 Stansbury
" Max filemaker bds 15 Stansbury
" Oscar E switchman h 92½ Berkshire
" Paul roll coverer bds 15 Stansbury
Koerner Frank h 157 Merino av
" Frank jr operative bds 157 Merino av
" Otto clerk Joseph Banigan Rubber Co bds 157 Merino av
Koharian Kevork operative h 30 Bush
" Mardiros driver h 30 Bush [ship
Kohl Jacob clerk 121 Snow h 248 Friend-
" see also Cole
Kohlberg John E h 63 Wendell
Kohler Axel captain h 231 Allen av
Kohlhagen Friedrich modeler R I School of Design h 236 Atlantic av
Kojigian Ohannes laborer bds 6 Vesta
Kojolan Giragas operative h 76 Derry
Kolasinski Joseph coachman bds 23 Whitney [108 Chester av
Kollen Gustave T foreman 237 Dyer h
" John operative h 46 Atwood
Kollett Augustus A machinist h 846 N Main
" Lyman clerk bds 846 N Main
" Samuel A clerk 199 Canal h 15 Liberty
Kollin Lieb junk 156 Chalkstone av h 52 Charles
Kollstede George treas 62 S Water
Kolman Barney driver bds 284 Chalkstone av
" Solli tailor 85 Manton av and 1765 Westminster h 1774 do [nam
Kolodziejczk Walenty weaver h 46 Put-
Kolvig Mary H and Anna L Misses h 133 Sheldon
Kolvis Joseph laborer bds 21 Hospital
Kominski Frank weaver h 153 Delaine
Kominsky Harris laborer h 42 Orms
" Jacob junk 5 Ambrose h 53 State
" Jennie bookkeeper 176 Weybosset bds 53 State
" Max removed to Maine
Komischke Albert butcher bds 25 Day
" Frank laborer bds 25 Day
" Gottlieb laborer h 25 Day
Konisky Morris pedler h 43 Hawes
" Nathan clerk 23 Canal bds 43 Hawes
Kontor Adolph toolmaker bds 31 Sheldon

BIGGEST RETAIL MARKET IN UNITED STATES
PROVIDENCE PUBLIC MARKET CO.

Kontor
" Bernard A clerk George A Sayer & Son Co bds 31 Sheldon
" David coppersmith h 31 Sheldon
Koopman Harry L librarian B U h 57 E Manning
" L B fraternal insurance 49 Weybosset rm 8
Kopcho Michael laborer bds 41 Putnam
Koplan Harris billiard hall 4 Plainfield h 20 Robinson
Koppensteiner Leopold pipe mfr 31 Westminster h 222 Friendship
Koppetz Joseph rubber worker bds 47 Aurora
Kopstead Peter mariner bds 415 Public
Kordalewska Andrew mgr Agnes cor Oak h 52 Atwood
" Frances h 52 Atwood
Koritz Samuel I butter and eggs 340 N Main h 361 do
Korn David coal 194 Willard av h 180 do
Korookian Stephen boots and shoes 317 Knight h 319 do
Kortick David pedler h 9 N Davis
" Harry pedler h 255 Chalkstone av
" Louis pedler h 28 N Davis
" Morris pedler h r 16 Shawmut
Kosching August asst engineer h 88 Van Zandt
Koshiba Henry photographer 157 Westminster rm 13 bds 359 Pine
Kosonen William tailor bds 252 Dean
Kossack Richard G finisher h 277 Lowell av [Winslow
Kostner Agnes widow of Joseph h 16
" Charles jeweler bds 16 Winslow
" Emmanuel jeweler bds 16 Winslow
" Martin wood turner bds 16 Winslow
Kotelon Samuel shoemaker 1 Governor h 372 N Main
Kothe Frederick W finisher h 27 Ida
Kotler Jacob (Summer & Kotler) 9 Calender h 11 Salisbury
" Sam real estate h 11 Salisbury
" Simon h 43 Kane
Kouffman Henry grocer 112 Codding and 157 Plain h 4 Garrison
Kouri Kalil pedler h 107 Acorn
Kovalsky Antoine laborer bds r 20 Bowdoin
" John operative h 18 Gaylord
Kovis Julius clerk 272 Chalkstone av bds do
Kovolchik Joseph laborer h 96 Putnam
Koyce Thomas coachman h 19 East
Kozikosky Witek laborer h 15 Weeks
Kozlow Abram clerk 286 N Main h 396 do
Kraemer Augustus F coremaker bds 122 Lockwood
" Joseph brewer h 122 Lockwood
" Joseph jr stone setter h r 171 Hudson
" see also Creamer and Cramer
Kraft Charles baker h 15 Elmdale av
Kramer Alvin C engraver h 36 Jordan
" Charles ironworker h 27 Trenton
" Mary E Mrs h 48 Cranston
" Robert cigarmaker h 49 Ashburton
" Zelik Rev h 205 Willard av
Kranich Christian h 151 Broadway
Kranz Howard L h 38 Jewett
" Jennie Mrs rms 77 Pond
" Louis diesinker h 38 Jewett
" Samuel clerk bds 38 Doyle av
" Simon S clothing h 23 Goddard
" Victor laborer bds 411 Orms
" Walter P (Kranz & Co) 102 Friendship h 225 Lockwood
KRANZ & CO (W P Kranz, Thomas H Hennessey) die and hub cutters 102 Friendship—see page 1600
Kratsch William weaver h 123 Yorkshire
Kraus Amalia (wid of Fritz) died April 4 1905
" Fritz L salesman 32 Bassett bds 16 Maple

Kraus
" George W clerk 251 Weybosset bds 136 Colfax
" Henry weaver bds r 39 Manton av
KRAUS HENRY C grocer 106 Broad bds 16 Maple—see page 1504
" Louis jeweler h 16 Maple
" Louis H clerk 106 Broad bds 16 Maple
" Mathilde stenographer 711 Banigan bldg bds 136 Colfax [Maple
" Mina A Miss cashier 106 Broad h 16
" William J clerk bds 16 Maple
Krause Joseph weaver h 112 Dike
Kraut Carl clerk 66 Weybosset [ter
Krebs Mary stenographer bds 63 Carpen-
Krepf Andrew brewery worker h 119 David
Kress Albert chef h 113 Borden
Kreusche Herman weaver h 23 Lena
Krickau Albert T J died November 4 1904
" Emma E widow of Robert T J bds 60 Camp
Kriechbaum Lee designer h 269 Broad
Krieger Leon (Moss & Krieger) 303 Westminster h 181 Reynolds av
Kriegsman Eugene F student bds 22 Stanwood [wood
" Gretchen M music teacher h 22 Stan-
" Rudolph E ladies' tailor 139 Mathewrm 510 h 22 Stanwood
Krikorian John at B & S h 6 Vesta
" Kaspar laborer h 48 Bernon
" Manoog laborer bds 1 Lafayette
" Melkon operative bds 59 Derry
" Michael laborer bds 28 Little
" Ohannes operative h 6 Vesta
" Saghatiel fruit etc 313 Smith h 59 Randall
" Sarkis clerk bds 42 Hawes
" Sarkis grocer 90 Randall
" Sarkis grocer 155 Dodge h 1 Custer ct
Krist Joseph operative bds 26 Putnam
Kristoper Kronstatz operative bds 66 Aleppo [minster bds 661 do
Kritz Macs (Burke & Kritz) 653 West-
Krohn Carl apprentice bds 18 Tell
" Frank moulder h 18 Tell
" Fred jeweler bds 174 Dudley
Krohne Henry cutter 290 Westminster rm 410 h 232 Friendship
" Morris foreman 183 Eddy b 174 Dudley
" Samuel J pressman bds 109 Transit
" Solomon bookkeeper 83 Weybosset h 174 Dudley
" see also Crone
Krohnson Harry jeweler bds 39 Black
Kroll Bertha clerk 78 Charles
" John real est agt h 10 Olney [do
" Joseph pictures etc 266 N Main h 362
Krom Asbury E Rev pastor Beneficent Cong church bds 184 Angell
Kromwiedge William R h 256 Carpenter
Kronberg August presser h 244 Valley
Krohnson Herman clerk 28 Middle h 47 Pratt
" Louis brushmaker h 39 Black
Krosky John filecutter bds 13 Gaylord
Krostek Joseph weaver h 15 Gaylord
Krower Alfred (A Lorsch & Co) 131 Washington h at New York city
Krug Minnie L widow of Frederick h 115 Lockwood
" Peter jeweler h 19 St James
Kruger Arthur L clerk 131 Washington rm 408 bds 15 Division
" Carl R clerk bds 33 Eleventh
" Charles R jeweler h 33 Eleventh
" William H jeweler h 15 Division
" William M machinist h 110 Vandewater [178 Eddy h 5 Walnut
Krumweide Charles W machine chain
Krupf Andrew farmer h 119 David
Kruscha William clerk 176 Weybosset bds at Lymansville
Kruse see Cruse
Kruszyna Antoine operative h 46 Pope

Smithfield and Canaan Lime, Manchester & Hudson, 55 Point St.

Kuba Albert A operative bds 57 Longblock
" G Henry weaver h 57 Longblock
" Henry clerk 176 Weybosset h 57 Winchester
" Henry G laborer bds 57 Longblock
Kubner Gustav at Gorham's h 164 Ndantic av
Kuehn Caspar rubber worker h 31 Robin
" Otto C rubber worker bds 31 Robin
Kuehner Charles (Fischer & Kuehner) 144 Pine h at Edgewood
Kuhle Mary Mrs h 121 Chatham
Kulik Alexander operative h 34 Bowdoin
" John finisher bds 34 Bowdoin
Kulisch Carl h 59 Ship
Kullberg Fred machinist h 89 Canton
" Harry E clerk bds 22 Huron
" Oscar E rubber worker h 22 Huron
Kulman Louis painter 578 N Main h 35 Quaid
Kulpa John weaver bds 291 Oak
KULMAN & CO painters and decorators 578 N Main—see page 1618
Kulz Alice M Mrs copy holder "Telegram rms 337 Pine
" George prop 138 Pine h 173 do
" John clerk 138 Pine h 99 Sutton
" John J H sub carrier P O rms 337 Pine [E Providence
" Lizzie clerk 244 Westminster bds at
" Philip barber h 47 Dart
" Philip jr driver bds 47 Dart
Kumesha Harry jeweler h 287 Chalkstone av [132 Beacon av
Kumph Samuel C salesman 41 Canal h
Kunath Paul weaver bds 19 Carr
Kuntz Ernestine clerk 1915 Westminster bds 326 Plainfield
Kunz Joseph weaver h 262 Lowell av
" Rudolph machinist bds 262 Lowell av
Kunze Carrie clerk bds 224 Broad
" Emile baker h 326 Plainfield
" Helen clerk 7 Beverly rm 19 bds 224 Broad [ster bds 224 Broad
" Josephine stenographer 479 Westmin-
" Louis G foreman 26 Fountain 4th floor h at N Providence
Kupfer Albert L tel operator Board of Trade h at Riverside
" Arthur A rubber worker h 236 Potter av
" Bernhard F machinist h 1071 Eddy
" Edward F rubber cutter b 437 Prairie av
" Frank H removed to Fall River Mass
" Herman C rubber worker h 437 Prairie av
" see also Cooper
Kurdigian Arahel laborer bds 356 Lockwood
Kurkjian Madiros operative h 90 Randall
Kurtz John H toolmaker h 113 Bridgham
" Samuel baker h 22½ Robinson
Kurze Adolph G carpenter 286 Lowell av h do
" Gustav W died March 18 1905
Kushner Ike capmaker 96 Chalkstone av h do
Kuslin Louis tailor h 545 N Main
Kusterer George J cashier 711 Industrial Trust bldg h at Auburn
Kutniecwoski Dominik laborer bds 12 Garfield
KUTTROFF, PICKHARDT & CO dye stuffs and chemicals 80 S Water—see page 1464
Kuzurian Krikor crockery 200 N Main h 1 Cady
Kwait Jacob liquors 23 Willard av h 218 Chalkstone av [Davis
Kwasha Bernard junk 2 Little h 81 N
Kwelberg Jacob h 162 Holden
" Samuel variety 56 Charles h 162 Holden
" Samuel jr clerk bds 162 Holden
Kwong Hong On Co grocery 17 Burrill
Kyle Catharine widow h 22 Vinton
Kynnersley Charles E dressmaker h 51 Seabury
Kyre William E clerk 1481 Broad h at Edgewood
Kzirian Bogos operative bds 30 Bush

L & A ELECTRIC CO 257 Eddy—see page 1526
LaBagnara Mariano removed to Patterson N J [Spruce
LaBagnaro Luigi blacksmith bds 130
Labancca Giovanni coremaker h 434 Atwells av
Labarre Edward laborer bds 10 Julian
Labaunta Joseph A weaver h 47 Aurora
Labbee Joseph A clerk 1957 Westminster h 180 Webster av
Labberton Edmund C clerk 15 Snow bds 186 Broadway
LaBell Harvey removed to Boston Mass
Labell Parmina widow h 229 Richmond
Labella Giovanni B bootblack 101 Snow h 48 Eutaw
" Vito bootblack bds 48 Eutaw
Labelle Joseph weaver bds 69 Valley
Laberte Clara Mrs h 91 South
Labonte Adelard died June 26 1904
" David moulder h 71 Gesler
" John W porter 195 Westminster h at Manton
" Joseph A weaver h 69 Capron
Labonville Alphonse carpenter h 95 Julian
Labor Joseph H removed to Barton Vt
Labossierre Josephine widow of Charles h 121 Ford [Cheer av
Labouchere Joseph carpenter h 53 What
Labre Joseph plasterer bds 47 Superior
LaBree Benjamin F h 384 Potter av
" Frank R hub cutter h 384 Potter av
Lace John J lawyer 49 Westminster rm 606 h at Pascoag
Lacetola Pasquale laborer b 11 Murphy
Lacey Maria Mrs variety 113 Douglas av h 6 Mathew
" Michael laborer h 6 Mathew
" see also Lacy and Leacy
Lachance Archie bottler bds 13 Merino lane
" George clerk bds 960 Manton av
" Joseph driver rms 434 Westminster
" Joseph laborer h 1765 Westminster
" Levina widow of Alexis h 960 Manton av
" Olivier operative bds 81 Boyd
Lachapelle Alexander carpenter h 242 Cranston
" Alphonse died April 28 1904
" Amos C clerk P O bds at Pawtucket
" Elzear clerk h 150 Huntington av
" Joseph bds 150 Huntington av
" Louis laundryman rms 180 Mathewson [150 Huntington av
" M A furniture 1673 Westminster h
Lackey Hattie V Miss cashier 619 N Main
" William bds 218 Massachusetts av
LaCoste Pierre blacksmith 307 Dean h at Saylesville
Lacour August cook h 54 Benevolent
Lacoy Napoleon laborer h 41 Atwood
Lacroix Alfred carpenter h 859 Manton a
" Alfred removed to Bridgeport Conn
" Alfred N helper bds 859 Manton av
" Evangeliste P watchman h 1768 Westminster
" Henry machinist bds 212 Friendship
" see also Cross
Lacross William S provisions 659 N Main h 374 Branch av [worth
Lacruise Henry C driver h rear 81 Wads-
Lacy Richard jeweler h 56 Oxford
" Richard E compositor 63 Washington bds 26 Balaklava

R. I. Printing Co. Fine Job Printing No. 67 Weybosset Street

Lacy
" Richard J jeweler bds 56 Oxford
Ladd Almy F Mrs h 355 Carpenter
" Arthur B clerk h 53 Parkis av
" Daniel W electrician h 22 Gould
" Edward O moulder h 5 Baffin ct
" Frank F ins agt 412 Banigan bldg h 55 Parkis av
" Frederick student rms 25 George
" George W butter maker 263 Westminster bds 20 Franklin
" G Raymond music teacher 603 Butler Exchange h 107 Arnold [24 George
" Hannah P widow of Thomas W bds
" Henry B telegraph editor "Journal" bds 503 Washington [Carpenter
" Howard C clerk 243 Westminster h 355
" I Gifford broker 49 Westminster rms 718 and 720 h 83 Brown
" Observatory of B U 210 Doyle av
" Sarah Miss h 27 Portland
" Walter J lawyer 49 Westminster rm 718 bds 22 George [Wood
" William I clerk 212 Weybosset h 115
Laden Maud M bookkeeper 76 Weybosset bds 95 Florence
" William H laborer h 95 Florence
Ladeveze Charles R art goods h 29 Oak
Ladies Magazine Co 86 Weybosset rm 20
Ladisensky Hymen pedler h 70 Gay
Ladley George H mason h 109 River av
Ladouceur Alphonse slater h 972 Atwells av
" Henry weaver h 21 Putnam
Ladue W J clerk 62 Weybosset bds at Centredale
Lafaille Mathilde Mrs h 311 Indiana av
LaFauci Bernard confectionery etc 107 Richmond bds 139 Acorn
" Bernard (LaFauci Bros) 239 Atwells av h do
" Bros billiards 239 Atwells av
" Horatio (La Fauci Bros) 239 Atwells av bds do
" John tailor bds 139 Acorn
" Joseph barber bds 139 Acorn
" Michael h 239 Atwells av
" Tommaso h 143 Acorn
Lafauvre Carrie at Home for Aged Women
Lafazia Antonio laborer h 610 Union av
" Domenico barber 426 Smith h 25 Grape
" Fred barber 610 Union av bds do
" Giovanni laborer bds r 610 Union av
Lafebvre see Lefebvre and Lefebore
Laferriere Edward J jeweler 158 Pine bds at Riverside
Lafferty Joseph mason h rear 1754 Westminster
" Martin T milkman h 107 Fifield av
" Michael silversmith h 768 Potter av
Laffey John J machinist h 174 Harold
" John J jr compositor "Journal" bds 174 Harold
" Michael H operative h rear 88 Cross
" Patrick removed to Warren
Laflamme Albert E clerk 552 Westminster bds at Pawtucket [low
" Freeman waiter 36 Middle h 57 Wil-
" Hormidas Mme h 498 Washington
" Hormisdas J at B & S h 498 Washington
" John B (J A Bernard & Co) 552 Westminster rms 15 Cottage
" Oliver A clerk h 517 Broad
" Silas carpenter h 18 Hannah
Lafland H P carpenter h 21 Wickham
LaFleur George clerk bds 16 Opper
" Henry stable h 206 Carpenter
" Joseph bds 214 Messer
" Octave spinner bds 214 Messer
" Pierre overseer h 5 Merino lane
" Pierre jr operative bds 5 Merino lane
" Rose widow of Octave h 214 Messer
" Theodore J insurance h 16 Opper
" William removed to Canada
Lafond Adelard E ins agt 412 Banigan bldg h 32 Plain
Lafontaine Fred clerk h 181 Richmond
" Thomas J ticket clerk Union Station bds 220 Friendship
" Xavier G variety 11 Putnam h 9 do
" see also Fontaine and Fountain
Laforest Joseph weaver h 1058 Atwells a
Lafreniere Francois shoemaker 47 Chaffee h 54 Appleton
" Omere dresser bds 54 Appleton
Lagace Louis laborer bds 2 Downe's blk
" Wilbrod laborer h 2 Downe's block
Lagasse Henry J clerk h 51 Huntington a
" see also Legacy
Lagerberg A John mason h 62 Bissell
Lagergren Pontus die sinker bds 55 Plymouth
Lagerquist Anton driver b 264 Prairie a
" A Anton moulder h 69 Cranston
" Carrie Mrs h 264 Prairie av
" Ernest J moulder h 82 Algonquin
" John P machinist h 14 Alma
" Julius (Lagerquist & Bloomstrom) 443 Smith h rear 177 Oakland av
" Oscar W laborer h 51 Lisbon
" & Bloomstrom (Julius Lagerquist and Albert Bloomstrom) liquors 443 Smith
Laghen James boilermaker h 164 B'way
LaGue Mary Mrs h 14 Hempstead
Lahey Ann Mrs h 174 Manton av
" Charles A broker h 103 South
" John B teamster h 126 Althea
" Mary widow of John h 70 Central
" Mary A died October 29 1904
" Mary J Miss dressmaker h 70 Central
" Michael at Screw Co h r 758 N Main
" Thomas F eating house 17 Dorrance rms 77 Aborn
" see also Leahy
Lahiff Margaret H bookkeeper 901 Banigan bldg bds 98 Carrington av
" Mary J milliner h 98 Carrington av
" Thomas H jeweler h 11 Temple
Lahue Catharine widow h 5 Corliss
Laidlaw Guy clerk 243 Westminster bds 189 Howell
Lailer George motor man h 2 Custer ct
Laing Anna B P widow of Daniel bds 125 Cushing
" Joseph R P porter h 125 Cushing
" Robert W machinist h 156 Lockwood
Laird Edward J silversmith h 14 Salisbury
" Frederick J, Improved Seamless Wire Co 14 Blount bds 181 Angell
" Susie L bookkeeper 7 Beverly rm 1 b 87 Lippitt
" Walter T wood turner b 87 Lippitt
" William D moulder h 357 Knight
" William D Mrs h 357 Knight
" William G blacksmith b 87 Lippitt
" William L blacksmith h 87 Lippitt
Laity Eliza Mrs dressmaker h 14 Rockingham
" Frederick C barber h 14 Rockingham
" Lisle Miss removed to New York city
Lajeunesse Amedee operative h 191 Chapin av
" Hermenegilde operative h 55 Newark
" Joseph carpenter h 140 Wendell
Lajoie Aristide laborer bds 38 Julian
" Augustine laborer h 38 Julian
" Philippe removed to Canada
Lakakis Theodore confectionery mfr 75 Manton av rms 73 do
" & Papas (T Lakakis & J Papas) fruits etc 65 and 75 Manton av
Lake Alfred M clerk bds 21 Vernon
" Alice W Mrs h 16 Melrose
" Annie J widow h 143 Knight
" Arthur L meat cutter 380 Westminster h 46 Ring
" Bessie W Mrs h 20 Oak

INSURANCE of All Kinds at Lowest Rates, ISAAC L. GOFF CO. 171 Westminster Street.

LAKE BEVERLY S (B S Lake & Co) 37 Weybosset rm 19 h 27 Harvard a —see page 1216
LAKE B S & CO (Beverly S Lake) props Landlords Protective Bureau pub Real Estate Register and Rental Guide 37 Weybosset rm 19—see page 1216
" Catharine E widow h 21 Vernon
" Charles B clerk bds 143 Knight
" Charles W clerk h 22 Moore
" Christopher Mrs h rear 20 Tuxedo av
" Cyrus W clerk h 86 Chester av
" George E jeweler bds 143 Knight
" Helen A stenographer 1102 Union Trust bldg bds 117 Waterman
" James A captain P F R & N Stbt Co h at Tiverton
" Laban B at Gorham's h 469 Potter av
" Lillian C bds 21 Vernon
" Mary wid of Benjamin F b 467 Pine
" Mary A widow of Alfred h 616 Public
" Mary L stenographer 58 Warren bds 150 Burnett
Lakey Edgar C foreman 61 Peck rm 8 h 95 Somerset [Wendell
" Ernest W clerk 100 Richmond h 61
" Frank E teacher h 14 Craven
" J Thomas auto repairer Pine cor Garnet
" Thomas C h 67 Pemberton
" William painter h 6 Glossop
Lakso William tailor h 65 Pond
"La Liberta Publishing Co" 155 Atwells a
Laliberte Aime weaver h 173 Valley
" Eloi h 219 Dexter
" Joseph A R bds 219 Dexter
" Ludger jeweler h 331 Plain
" see also Liberty [Prairie av
Lalime Elizabeth widow of Peter h 406
" Joseph carpenter h 166 Lester
" Lucien building mover h 149 Lester
" Peter (estate of) building movers 75 Westminster rm 24 [Lester
" Philomena Mme dressmaker h 166
Lalli Michele laborer bds 8 Lily
Lally Bridget M widow of David J h 34 Covell
" Catharine widow h 40 Covell
" James P operative b 1387 Westminster
LALLY JOHN C plumber 49 Aborn h 48 Babcock—see page 1573
" Mary E vocal teacher 23 Conrad bldg h at Woonsocket
" Michael F laborer bds 40 Covell
" Thomas clerk 117 Dorrance bds 12 Hollis
" Thomas (laborer) died October 12 1904
" William T adv agt 27 N Main h 87 Ring [Arthur av
LaMagna Francesca midwife h 107
" Giovanni grocer 119 Federal h do
Lamarine Wilford E bookkeeper 62 S Water h 223 Pearl
Lamaze George weaver h 244 Plainfield
Lamb Adam clerk 1907 Westminster bds 5 Boyd
" Charles E bds 12 Congdon
" Charles F foreman 13 Hayden h 229 Pavilion av
" Charles S tailor h 83 Benevolent
" Edwin G inspector rms 24 Greene
" Ellen widow of John h 28 Lena
" Florence Mrs h 15 Diman pl
" Frank starcher h 406 Branch av
" Frank P laborer h 513 Branch av
" Harty L salesman h 307 Cranston
" James F overseer 166 Valley h 46 Barton [h 281 Branch av
" James J foreman Allen Printing Co
" John electrician h 373 Wickenden
" John laborer bds 281 Branch av
" John (weaver) rem to Greenville
" John (38 Elswald) died August 24 1904
" John jr jeweler bds 92 Nichols
" John E laborer bds 513 Branch av
Lamb
" John J h 92 Nichols
" Margaret bds 92 Nichols
" Margaret Mrs h 513 Branch av
" Martin H operative bds 92 Nichols
" Matthew carpenter b 262 Alabama av
" Patrick J operative bds 92 Nichols
" Sarah bds 281 Branch av
" Sarah J died April 2 1904
" Tillie H operator 15 Westminster rm 310 bds 83 Benevolent
" William H laborer bds 281 Branch av
Lambert Achsah J dressmaker 51 Olney bds 6 Clorane
" Alphonse carpenter h 132 Chapin av
" Daniel h 5 Gwinnet ct
" Fred porter 100 Dyer
" Frederic weaver h 14 School
" George removed to Lexington Mass
" Joseph painter rms 11 Claverick
" Joseph weaver bds 29½ Manton av
" Joseph weaver h 6 Bailey ct
" Luke foreman B & S h 18 Jewett
" L Bertha clerk 293 Westminster h at E Providence
" Nestor cook bds 54 Benevolent
" Octave bds 49 Camdeu av
" Octave clerk h r 199 South
" Sarah widow of Nelson h 379 Public
" Stephen laborer h 92 Logan av
" Thomas h 408 Prairie av
" William J clerk 161 Charles h at E Providence
" Zephir machinist h r 84 Joslin
Lamberton Bros (Samuel J and George W) provisions 302 Smith
" Charles C clerk 302 Smith bds 284 do
" George W (Lamberton Bros) 302 Smith h at Fruit Hill
" Margaret A Miss h 284 Smith
" Martha J clerk 286 Smith bds 284 do
" Samuel J (Lamberton Bros) 302 Smith h at Fruit Hill
Lamble James machinist bds 161 Alverson av
Lamey Francis janitor 205 Benefit h do
Lamond David cutter 94 Westminster h 152 Parade
" John H moulder h 245 Cranston
" J Scott (W D Lamond & Son) 1133 Westminster h do
" Mary widow h 61 Fairmount av
" William D died February 12 1904
" W D & Son (J Scott) tailors 1133 Westminster
Lamont Alphonse brakeman h 39 Flora
" John C machinist h 51 Dartmouth av
" Joseph laborer bds 44 Dart [av
" Richard A machinist h 666 Chalkstone
Lamontagne Charles laborer h 2 Huntington av
Lamonthe Emil laborer bds 25 Julian
" Olivier laborer h 25 Julian
" Zephia teamster bds 25 Julian
Lamore Julia E forewoman 212 Union rm 408 bds at Central Falls
Lamothe Alcee G laborer bds 25 Julian
" Alfred laborer bds 18 Weeks
" Elzear physician 130 Broadway h do
" Emile laborer bds 18 Weeks [Lime
" Joseph clerk 180 Westminster h 14
" Michel laborer h 1 Ericson pl
" Olivier laborer h 18 Weeks
" Omere removed to Canada
Lamott Frank waiter h 4 Ham
" Frank jr elevator man b 207 Meeting
Lamotte Philippe laborer h 36 Julian
Lamoureux Athanase furniture h 20 Glenham
" Frank (F Lamoreux & Co) 89 Friendship h 78 Plain
LAMOUREUX F & CO (Frank Lamoureux, John W Moakler) tinsmiths 39 Friendship—see page 1574
" Joseph burnisher h 815 Potter av
" Stanislas reg phar 83 Manton av

Elastic Stockings and Supporters For Sale by Geo. L. Claflin Company

Lamphear Clarence clerk 63 Dyer h at E Providence
" C D painter h 99 Dodge
" George P machinist h 37 Groton
" George P machinist h 9 Woodland
Lamphere see Lamphear [Home
Lampin Mary Miss at St Elizabeth
Lamprey Howard A lawyer 311 Butler Exchange h 14 E Manning
" Mary E bookkeeper 34 Mathewson bds 303 Washington [Dudley
Lampson Walter H steamfitter bds 151
Lamson Addie L Miss dressmaker h 136 Parade [Providence
" Arthur E clerk 841 Broad bds at E
" A Belle Mrs corsets h 334 Friendship
" Harry clerk 212 Westminster bds 151 Massachusetts av [250 Broadway
" Henry A asst foreman 7 Beverly h
" Henry O salesman h 334 Friendship
" Horace S physician and surgeon 17 Battey h do
" James W carpenter h 136 Parade
" Lucien B clerk 293 Westminster h 151 Massachusetts av
" Solomon E salesman h 92 Vinton
" U M dressmaker h 89 Hudson
" Willard C optician 188 N Main h 167 Penn
" & Co opticians 188 N Main
Lanahan see Lenahan and Lenehan
Lanard Delphis J h 17 Autumn
" Frank M jeweler bds 154 Early
" Henry P jeweler h 27 Dartmouth av
" John C bds 17 Autumn [Autumn
" Philip A clerk 101 Weybosset bds 17
Lancaster Ann widow of James bds 902 Chalkstone av
" Annie B Miss h 21 Seekell
" Ethel M removed to Baltimore Md
" Grace M bookkeeper 157 Westminster bds 10 Sumter
" John E silversmith h 10 Sumter
" Julia M Miss h 21 Seekell
" Petronia widow h 423 Washington
" Sarah E bds 196 Wadsworth
Lance John D died March 17 1905
Lancellotti Antino mason h 104 Cedar
Lancey Alice L widow of Robert E D bds 26 Rhode Island av
Lancia Giovanni B musician b 77 Gesler
Lancor Alexander mason h 101 King Philip
" Edward operative h 734 Hartford av
" Joseph clerk bds 101 King Philip
" Joseph toolmaker bds 241 Prairie av
Lancto Lawrence I clerk at Gorham's h 61 Courtland
Landeen Carl tailor h 131 Borden
LANDER J WARREN broker 87 Westminster h at Phenix—see page 1419
" Mary widow bds 165 Hospital
Landers A Earle clerk Industrial Trust Co bds 10 Congdon
" James M wood turner bds 76 Tyler
" John M painter h 76 Tyler
" Kate Miss h 12 Zone
Landes George C laborer h 72 McKinley
" Matthews L laborer bds 72 McKinley
Landesman Henry, Mechanics Clothing Co 156 Westminster h 1248 Broad
" Sarah Mrs grocer 90 Summer h 39 Conduit
Landi Antonio barber 589 Charles bds do
" Giovanni laborer bds 7 Marietta
" Nicola laborer h 38 Edwards
" Raffaele laborer bds 38 Edwards
" Salvatore laborer h 169 Ledge
Landin Arthur (Landin Bros) 877 Eddy bds 7 Briggs [Briggs
" August W clerk 282 Prairie av bds 7
" Bros (Arthur, Nils) painters 877 Eddy
" Carl tailor h 131 Borden
" Hakem hostler h 7 Briggs
" Nils (Landin Bros) 877 Eddy bds 7 Briggs

Landin

" Otto painter bds 7 Briggs
LANDLORD'S PROTECTIVE BUREAU, B S Lake & Co 37 Weybosset rm 19—see page 1216
Landman Charles teamster h 544 Union a
Landon Pharmacal Co 45 Eddy
Landrigan Gabriel P ladderman H & L No 1 h 53 E George [h do
Landry Charles carpenter 672 Prairie av
" Charles E toolmaker h 66 Seymour
" Daniel waiter 121 Snow h 220 Friendship
" Elude weaver rms 51 Plainfield
" Frank M machinist bds 672 Prairie av
" Frederick operative h 55 Oak
" George painter bds 316 Orms
" Henrietta clerk 244 Westminster bds at Pawtucket
" Herbert (U S N) bds 672 Prairie av
" Hugh watchman State House h at Pawtucket
" John E clerk bds 672 Prairie av
" Joseph laborer h rear 55 Chaffee
" Joseph L photographer 193 Westminster h 434 Friendship
" Kate T Mrs dressmaker n 66 Seymour
" Leo engineer rms 772 Westminster
" Mary wid of John h 772 Westminster
" Omere weaver bds 758 Broad
" Wilfrid weaver h 873 Branch av
Landugt Louis weaver h rear 25 Audrey
Landy John J stable 158 Thurber av bds 4 Richardson
" Mary widow of Paul h 4 Richardson
" Richard painter bds 221 Valley
" Richard died March 21 1905
" Theresa A Miss h 317 Manton av
" Thomas F collector 431 Harris av h 62 Bernon
Lane Amelia variety 61 Unit h do
" Anne widow bds 45 E Transit
" Annie and Nellie h rear 200 Orms
" Catharine G saleslady 275 Westminster bds 80 Summer
" Charles J salesman bds 494 Pine
" Daniel T weaver h 7 Newark
" Edna I T typewriter 45 Eddy rm 8 bds at Rehoboth Mass
" Edward F electrican h 49 Commodore
" Frank W machinist h 227 Admiral
" Frederick W student h 26 Irving av
" G Robert salesman 252 Canal bds 668 N Main
" Harriet F died February 4 1905
" Henry bds 61 Unit
" Herbert J laborer bds 200 Laban
" H Fannie died February 4 1905
" James h 588 Manton av
" James H chemist bds 12 Jewett
" Jennie A Mrs h 94 America
" John died October 1 1904
" John M electrician h 42 Prairie av
" Joseph J h 26 Irving av
" J Harold chemist bds 12 Jewett
" Leonard E rem to E Providence
" Marcena W carpenter h 172 Crary
" Margaret Miss h 263 Charles
" Michael laborer h 12 Lavaughn
" Patrick fitter h 60 Allston
" Patrick laborer h 361 Wickenden
" Ralph A student bds 12 Jewett
" Raymond E clerk 380 Westminster bds 94 America
" Robert machinist bds 305 Charles
" Rufus K h 12 Jewett
" R E clerk 380 Westminster
" Stephen weaver bds 588 Manton av
" Thomas laborer bds 13 Inkerman
" Thomas F joiner h 98 South
" Thomas S liquors 15 Canal bds 101 Davis
" Timothy laborer bds 412 Valley
Lanergan see Lonergan
LaNeuva Prov Rubber Co office 4 Weybosset rm 108

Fire Clay, Fire Mortar and Kaolin, JAMES C. GOFF, 31 to 49 Point St.

Laney Alfred J clerk bds 612 Broadway
" Frank machinist bds 612 Broadway
" James carpenter h 612 Broadway
" James H clerk bds 612 Broadway
Lang Annie Mrs h 83 Althea
" Archer W envelopes 502 Union Trust bldg rms 39 Stewart
" Arthur S removed to Halifax N S
" Bernard barber 376 Elmwood av h 473 Potter av
" Daniel G teamster h rear 13 Palmer
" Edward waiter 197 Union h at Pawtucket
" Frederick J clerk 187 Valley h 36 Viola
" George spinner bds 61 Manton av
" Jacob clerk 1013 Eddy bds 83 Ernest
" John clerk 62 Weybosset
" John laborer h 34 Vinton
" John A toolmaker b 28 Chalkstone av
" John D conductor bds 348 Plainfield
" Joseph copper worker h 193 Union av
" Justin D laborer h 23 Calder
" Louis laborer h 4 Spruce
" Mary Mrs h 59 Grant
" Robert J dressertender h 376 Manton av
" Thomas laborer h 720 Potter av
" Thomas weaver bds 95 Nichols
" William carpenter bds 146 Fountain
" William driver h 76 Camden av
Langan Frank H removed to Philadelphia Pa
" Mary A widow of Thomas J h 103 Harriet [ton av
Langdon Courtney prof B U h 86 Up-
Lange Alfred H overseer h 616 N Main
" Henry A clerk h 616 N Main
" John D conductor bds 348 Plainfield
LANGE & FISCHER MFG CO die sinkers and machinists—see page 1600
Langelier Antoine J pres and mgr 67 Clifford bds at Arlington [lington
" Antoine T treas 67 Clifford h at Ar-
LANGELIER MFG CO, A T Langelier treas machinists and machinery mfrs 67 Clifford—see page 1600
Langevin Alcidus rubber worker h 21 Champlin pl
" Emma widow of Joseph h 23 Penelope pl
" Henry laborer h 180 Swan
" Henry J removed to Arctic Centre
" Joseph glass worker h 83 Tell
LANGEVIN JOSEPH scroll sawing 410 and 412 Fountain h 422 do—see page 1540
" Marie widow bds 55 Bowdoin
" Mary A widow bds 20 Merchant
" Mederic driver 55 Fountain h 92 Ellery
Langford James weaver h 117 Winchester
" Weldon C salesman bds 8 Brighton
Langhorn Edmund R weaver h 100 Mt Pleasant av
" Edmund R jr weaver bds 100 Mt Pleasant av [ding
Langhorne William H laborer h 126 Cod-
Langill William F carpenter h 47 Alverson av
Langione Angelo laborer h 11 Murphy
Langlais Eustache carpenter h 18 Gaylord
Langlands James laborer h 9 Denison
" James jr laborer bds 9 Denison
" John laborer bds 9 Denison
" Sarah Miss died Nov 8 1904
" Thomas F machinist bds 9 Denison
Langley Eli barber 490 N Main b 601 do
" George B motor man h 47 Ford
" George D clerk 433 Westminster h 46 Haskins
" James bds 47 Ford
" Wilbur laborer bds 37 Ashton
Langlois Eustache laborer h 18 Gaylord
" J O driver 252 Canal h at E Prov

Langlois

" Nicholas foreman 293 Canal bds 76 State
" Theophile laborer h 148 Putnam
Langstaff George died April 18 1904
" George E electrician bds 151 Althea
" Henry C inspector 112 Union h 151 Althea
Langton Bartholomew laborer h 22 Zone
" Catharine J Miss h 240 Power
" Joseph laborer h 41 Brook
" Margaret seamstress bds 240 Power
" Michael steamfitter h 1 Lee
" Patrick laborer bds 194 Thurber av
Langtry James weaver b 171 Manton av
Langwell John F jeweler bds 63 Bergen
Langworthy Jeremiah D clerk 175 Westminster bds 20 Marshall
" John C mgr 522 Caesar Misch bldg b 140 Point
LANGWORTHY LESLIE P architect and mill engineer 37 Weybosset rm 28 h at Daisyfield E Providence—see page 1638
" Louis R clerk 263 Westminster bds at East Providence
" Philip E draughtsman 152 Weybosset bds at E Providence
Lanigan Charles machinist h 31 Zone
" Charles jr machinist h 16 Mathew
" Johanna widow of Martin h 862 Eddy
" John E stenographer R I Co bds 862 Eddy
" Patrick coachman h 65 Hope
" Peter spinner h 254 Thurber av
" Susan Mrs grocer 29 Zone h 31 do
Lanni Alexander barber 1115 Elmwood av h 822 Potter av
" Angelo laborer h 55 Marietta
" Antonia widow of John h 598 Union a
" Antonio laborer h 33 Swiss
" Benedetto tailor h 81 Sutton
" Francesco grocer 37 Silver Lake av h 35 do
" John laborer h 540 Atwells av
" Joseph barber bds 165 Cedar
" Luigi laborer h 557 Charles
Lannin Elizabeth widow h 33 Lawrence
" William salesman bds 33 Lawrence
Lannon Annie widow h 63 Kossuth
" Charles jeweler bds 24 West
" Frank h 210 Plainfield
" James clerk 62 Florence bds 66 do
" James pedler h 20 Calhoun av
" James second hand h 15 Ethel
" James E machinist h 245 Amherst
" John driver h 159 O'Connell
" John laborer bds 10 Lynch
" John laborer bds 24 West
" John F finisher bds 25 Unit
" Joseph clerk 1959 Westminster bds 166 Chapin av
" Joseph jeweler bds 24 West
" Maria widow h 19 Ethel
" Martin laborer bds 19 Ethel
" Martin A woolsorter bds 97 Oak
" Mary J widow of Thomas H h 25 Unit
" Michael laborer bds 68 Plainfield
" Patrick h 41 Parnell
" Patrick (Lannon & McIntyre) 35 Huntington av h at Narragansett Pier
" Patrick clerk 681 B'way h 17½ Perry
" Patrick J laborer h 62 Harold
" Peter J clerk 45 Huntington av h 93 Oak
" Peter J clerk bds 97 Oak
" Thomas liquors 62 Florence h 66 do
" Thomas rubber worker h 49 Academy av
" Thomas teamster bds 19 Ethel
" Thomas F carder bds 97 Oak
" Thomas H driver 68 Weybosset bds 25 Unit
" Thomas H laborer h 382½ Knight
" Timothy h 24 West

TIMOTHY O'CONNOR, Manufacturer Boulevard and 1172 Westminster St. Lawns and Gardens Laid Out and Kept in Order.

Lannon
" Timothy jr bds 24 West
" William bds 24 West
" Winifred widow of Peter J h 97 Oak
" Wm H driver 235 Canal h 25 Unit
" & McIntyre (Patrick Lannon, Joseph McIntyre) liquors 35 Huntington av
" see also Lennon
Lanois Arthur carpenter bds 221 Huntington av
" Telesphore laborer h 221 Huntington a
Lanou William spinner h 115 Mt Pleasant av
Lanphear Edwin T bookkeeper 521 S Main h at E Providence
" George W treas and sec Manufacturers Trust Co 73 Westminster h 103 Keene [Providence
" Harris E clerk 63 Dyer bds at E
" Thomas P machinist h 9 Woodland
" William C died August 17 1904
" see also Lamphear
Lans Axel A coachman h 171 Howell
Lansdown Charles engraver bds 996 Westminster
" Jane Miss h 157 Gallup
Lansing Charles W bds 414 Angell
LANSING GEORGE D & SON (W I Lansing) lumber 32 Branch av h 414 Angell—see page 1546
" Willard I (George D Lansing & Son) 32 Branch av h 46 Forest
" Willard U bookkeeper 100 Stewart h 14 Wood
Lant Geo E steward h 203 Indiana av
" Geo W machinist bds 203 Indiana av
Lanthier Oscar J wheelwright h 118 Abbott
Lanz Ernest machinist h 200 Huntington av
" Herman machinist h 139 Sutton
" Herman jr clerk 12 Market sq bds 139 Sutton
Lanzi Tommaso laborer bds 15 Hillhurst
Lanzieri Giovanni shoemaker 188 South h 106½ Arthur av
Lanzon Emma nurse R I Hospital b do
Lanzone Giovani A laborer h 56 Silver Lake av
Lapadula Donato laborer bds 31 Murphy
Lapalme Rosanna h 168 Harrison
LaParle Napoleon plumber h 700 Plainfield
LaPerche Arthur E clerk h rear 52 Robinson
" Charles E meat cutter 380 Westminster h 80 Messer
" Elphege blacksmith h rear 454 Atwells av
" Ernest boxmaker bds 43 Bassett
" Joseph operative bds 90 Blackstone
" Victor boxmaker bds 166 South
" Victor machinist bds 498 Washington
" Virginia widow h 166 South
Lapham Augustus carpenter b 961 Westminster
" Cyrus E ast sec R I Hospital Trust Co 15 Westminster h at Pawtucket
" Ella H bds 15 Decatur sq
" Frank clerk 3 Eddy h 480 Broadway
" George engineer h 260 Orms
" Ida F cashier 183 Canal h at Oak Lawn
" Maria L Mrs bds 125 Tobey
" Mary J widow of Simon S h 15 Decatur sq
" Myron D removed to Burrillville
" Oscar counsellor 4 Weybosset h 183 Waterman [Waterloo
" Simon S jr lawyer 4 Weybosset h 27
" Sophia M widow of Benjamin N h 167 Power
" William watchman h 48 Messenger
" William E at B & S h 85 Superior
Lapierre Joseph jeweler h 319 Dexter

Lapierre
" Louis laborer h rear 54 Huntington a
" Treffle laborer h 25 Oregon
" Victoria housekeeper h 158 Harrison
Lapinski Paul laborer h 176 Hartford av
Laplante Bella Mrs rms 288 Pine
LaPlume Henry clerk 1890 Westminster h 30 Mt Pleasant av
LaPointe Albert laborer bds r 53 Capron
" Albert C clerk 483 Westminster h 258 Cranston
" Arthur weaver bds rear 53 Capron
" A C Mrs clerk 479 Westminster h 258 Cranston
" Frank laborer h 64 Preston
" Frank J laborer h rear 59 Trenton
" Louis laborer bds rear 53 Capron
" Philippe bds rear 53 Capron
" Zoe D widow h rear 53 Capron
Lapolla Angelo M laborer h 23 Murphy
" Antonio laborer bds 8 Lily
" Donato laborer bds 118 Spruce
" Fedele removed to Italy
" Francesco barber h 8½ Messenger
" Luigi laborer bds 23 Murphy
" Michele barber 67 Delaine h 30 Murphy
" Michele laborer bds 8 Lily
" Michele laborer bds 23 Murphy
" Pietro laborer bds 23 Murphy
" Raffaele barber 25 Beacon av h 65 Arthur av
" Vincenzo bds 130 Federal
" Vito laborer h 108 Acorn
Laporte Francois X carpenter h 334 Plainfield
" Joseph jeweler h 83 Elm
" Phebe widow of Louis h 21 Putnam
" Sigfroid cook h 420 Fountain
Lappen James H butcher b 21 Pomona a
" Joseph clerk 1067 Chalkstone av bds 66 Lawn
" Patrick h 66 Lawn
" Thomas F grocer 1067 Chalkstone av h 54 Belmont av
Laprad Adolphus weaver h 72 Unit
" Edward J weaver h 89 Gray
Laprey Louis watchmaker 69 Dorrance
LaQuagli Antonio laborer bds 423 Atwells av
Larain Bruno L polisher h 12 Lockwood
Laramie Joseph B teamster bds r 39 Manton av
Laraway James S rem to Pawtucket
" Luther h 121 Plainfield
Larchar William h 282 Benefit
" William jr stenographer bds 282 Benefit
Lareau Samuel D bds 3 Columbus Park
Lareault Gaspard (Lareault & Beaudoin) 89 Julian h 27 Sears av
" & Beaudoin (G Lareault, P Beaudoin) grocers 89 Julian [N Main
Large Shea baker 205 Willard av h 353
Largess Joseph hostler 205 Canal
" Joseph E foreman h 19 Ianthe
Larin Paul N electrician b 262 Manton av
Larivee Achille laborer h 1728 Westminster
" Edward laborer h 14 Stokes
" Hermenegilde laborer h 14 Stokes
Lariviere Alphonse jeweler h 125 Wood
" Arture N jeweler b 130 Huntington av
" Edouard laborer h 140 Whitehall
" Edouard painter h 27 Huntington av
" Joseph carpenter h 130 Huntington av
" Joseph A clerk 16 Market sq h at Fall River Mass
Larkham Charles gasfitter h 57 Potter a
" David E gasmaker h 272 Public
" F S engineer bds 9 Thomas
" George W salesman 24 Custom House st rms 3 Greene
" see also Larkum
Larkin Amelia widow bds 49 McKinley
" Bernard operative bds rear 36 Eden

Twinlock Loose Leaf Ledger is the Best E. L. FREEMAN & SONS 3 Westminster St.

Larkin
" Daniel J moulder h 78 Pekin
" David J operative bds 28 Moy
" Frank jeweler h 401 W Exchange
" James F clerk 263 Westminster bds 44 America
" James F confectioner h 126 Doyle av
" James J carder bds 28 Moy
" John bricklayer h 65 Bates
" John fireman bds 702 N Main
" Margaret J h 30 Penelope pl
" Martha M Miss h 28 Moy
" Michael file cutter h 30 Bowdoin
" Michael laborer h 24 Puritan
" Michael operative rem to England
" Patrick clerk 1 Andem h 17 Hannah
" Patrick laborer h 321 Chalkstone av
" Patrick H machinist h 44 America
" Patrick T rubber worker b 51 Erastus
" Sarah Mrs h 17 Huldah
" Sarah Mrs h 923 Eddy
" Seth E coachman h 211 Harrison
" Terrence ins agent h 51 Erastus
" Thomas clerk 243 Westminster
" Thomas tailor h rear 36 Eden
" Thomas jr operative h 36 Eden
" Walter A h 923 Eddy
" Walter L jeweler bds 401 W Exchange
Larkins Jane Mrs bds 699 Potter av
Larkum Clarence W engineer bds 59 W River
" Henry B fireman h 59 W River
" see also Larkham [Amherst
Larney Agnes M dressmaker bds 169
" Stephen A jeweler h 169 Amherst
" Stephen A jr removed to Philadelphia Penn
LaRock Louis jeweler h 69 Elmwood av
" Lucinda widow of Louis h 112 Wilson
Larocque Emery barber 29 Huntington av bds 25 do
" John laborer h 11 Hugo
" S Madeline botanic physician 28 Greene h do
Laroe Frank salesman h 10 Grant
LaRose Charles horse trainer h 378 Knight
" Charles R manager 28 N Main h 264 Washington av
" George R foreman bds 378 Knight
" William laborer h 510 Plainfield
Larrabee Marshall H removed to Syracuse N Y
" William A clerk 15 Snow h at Arlington
" William H (F R Spalding Son & Co) 599 Westminster h 165 Messer
Larry Alice W teacher of 'cello bds 25 Pitman
" Evangeline Miss teacher of the violin 41 Conrad bldg h 25 Pitman
" John D at Directory Office 54 N Main h at Edgewood
" Ralph E student bds 25 Pitman
Larsen Albert cabinet maker bds 20 Read
" Andrew laborer bds 12 Bath
" Bent carpenter h 70 Elm
" Erick N painter h 26 Randall
" Frederick laborer bds 41 Felix
" John M rubber worker h 21 Cutler
" Ludwig pattern maker h 102 Colfax
" Maurice shipper 13 Mathewson h 15 Plenty
" Nicolson painter bds 70 Elm
" Walter driver h 34 Harkness
Larson Albin foreman h 65 Wayne
" Andrew jeweler rms 123 Clifford
" Anton machinist h 82 Robin
" Arvid iron worker h 64 Jewett
" David machinist h 269 Forsyth
" Ella Mrs h 83 Elm
" Elof driver 24 Custom House st bds 294 Pearl [Clifford
" Ernest G clerk 166 Richmond bds 168
" Hjalmer removed to Central Falls

Larson
" John carpenter bds 125 Borden
" John clerk 216 Lockwood bds 230 Globe
" John operative h 49 Camden av
" Knut fitter h 67 Codding
" Louis jeweler bds 82 Robin
" Ludwig machinist bds 20 Felix
" Nels teamster h 20 Hayward
" Omar William jeweler bds 82 Robin
" Oscar at B & S bds 132 Jewett
" Oscar at B & S h 204 Dudley
" Ossin at B & S bds 67 Codding
" Peter driver h 294 Pearl
" William machinist h 15 Alma
Larsson Olaf farmer h 769 Broad
Larue Napoleon slasher tender h 86 Appleton
Larvin Edward removed to Johnston
" Ellen Mrs h 15 Gray
" Martin driver 216 Charles h 72 Camden av
" Martin J blacksmith h 88 Linwood av
" see also Lavin
Lasalle Academy, Brother Peter prin 14 Broadway and 197 Fountain
" Hubert carpenter h 78 Burnside
LaScola Ignazio carpenter bds 106 Tell
Laselle Herbert D driver h 27 Noyes av
Lash Louis rubber worker h 129 Putnam
Lashua Achsah Miss h 142 Peace
Lasker Henrietta widow h 53 Balch
Lasky Charles clothing 36 S Main h 424 do
" Eta removed to S Africa
LASOR CHARLES painter and paper hanger 1383 Westminster h Villa cor Lee av Edgewood—see page 1656
" Thomas paper hanger h 81 Eagle
Lassante Joseph removed to Pawtucket
Lassell Clarence K clerk 251 Weybosset h 5 Seekonk
" Fred S machinist b 485 Chalkstone a
" John F chaser h 432 Friendship
" Walter E salesman bds 485 Chalkstone av
" Willard painter bds 41 Logan av
Lassen John F removed to South Dighton Mass
LASSEN JOHN F & CO (C W Freeman successor) sail tent and awning maker 923 Westminster—see page 1445
Latham Arthur J student 87 Weybosset rm 50 bds at Edgewood
" Charles E cook h 69 Wadsworth
" Charles O real estate insurance 87 Weybosset rm 50 bds at Edgewood
" Christopher bds 9 Houghton [av
" Cyrena H Mrs housekeeper 3 Harvard
" Fred machinist h 23 Allston
" Fred J civil engineer 146 Westminster rm 406 h at Edgewood
" George W inspector h 221 Indiana av
" George W instructor B U h 20 Diman place
" Henry S porter h 40 Noyes av
" Henry W B laborer bds 1085 Chalkstone av
" John A supt 54 Peck h at Edgewood
" John H clerk 782 Broad h 78 Stanwood
" John M supt 54 Peck h at Edgewood
LATHAM JOSEPH A surveyor and civil engineer 87 Weybosset rm 50 h 78 Arlington st Edgewood Cranston—see page 1552
" Mary Mrs h 131 Wayland av
" William foreman Steere Mills h Veazie cor Houghton [Main
" William H operative h rear 827 N
" William J moulder h 919 Smith
" William O packer h 127 Calhoun av
Lathrop Cora M nurse bds 620 Potter av
" Elijah W grocer 44 Courtland h 42 do
" Harriet N Mrs pres 20 Olive h 37 Angell

Only Modern Market—Prov. Public Market Co.

Lathrop
" Helen S bds 37 Angell
" James S died July 27, 1904
" Laura Miss h 64 Stampers
" Mary J bds 42 Waterman
" see also Lothrop
Latifian Kazar shoemaker 1 Lafayette
" Lazarus shoemaker 275 Richmond bds 18 Ashcroft
Latimer Henry J motor man h 103 Alverson av
" R R salesman 7 Pine h at Gales Ferry Conn
Latino Paride laborer h 25 Crout
" Vincenzo laborer h rear 123 Acorn
Lato Alberto laborer bds 125 Arthur av
" Antonio laborer bds 14 Swiss
" Carmine laborer bds 14 Swiss
Laton see Leighton
Latour Delphis weaver h 93 Appleton
" Edmond weaver h 74 Appleton
" Germain weaver h 248 Valley
" Napoleon salesman 143 Canal h at Manton
" Robert F designer rms 245 Friendship
Latt Max pedler h 9 Fillmore
Lattavo Giuseppe laborer bds 18 Tiber
Lattermore Lottie Mrs h 297 Thayer
Laudai Maria widow h 542 Union av
" Nicola grocer 297 Pocasset av h do
" Peter barber 293 Pocasset av bds 542 Union av
Laudato Salvatore laborer h 38 Murphy
Laudenklos Albert painter h 47 Noyes a
Lauer Leo removed to Austria
Laughlin see Locklin and Loughlin
Laughran Annie nurse St Joseph Hospital bds do
Laundry Daniel bartender 121 Snow h 220 Friendship
" Mary E widow h 772 Westminster
Laurel Ferdinando ladies' tailor 210 Broadway h do
LAURELDALE CHEMICAL WORKS office 77 Dyer rm 7 works promenade—see p 1482 [h 25 Hudson
Laurence Mary E widow of James E
" William F sec The J C Hall Co h at Boston Mass
" see also Lawrence
Laurenzi Angelo laborer h 15 Dale
" Domenico dyer bds 19 Swiss
" Gioacchino laborer h 19 Swiss
" Giovanni laborer bds 19 Swiss
" Luigi laborer h 40 Hassan
Laurenzo Carmine laborer b 14 Swiss
Lauridson Albert janitor h 169 Courtland
LAURIE ROBERT mining stocks 75 Westminster rm 19 h at Edgewood —see page 1419
" see also Lawrie
Laurier Camile hostler h 84 Ship
Laury Albert weaver bds 203 Oxford
Lautieri Pietro laborer bds 30 Swiss
" Virgilio laborer bds 30 Swiss
Lauvier Agnes widow of Joseph h 273 Richmond
Lauwers Ferdinand weaver h 11 Benton
Lauzon Emma nurse R I Hospital b do
" Joseph A brakeman h 21 Fillmore
" see also Louzon and Lozon
Lavallee Alexis jeweler h 122 Ocean
" Emile operative bds 11 Chaffee
" John loomfixer h 11 Chaffee
" Joseph second hand h 628 Manton av
" Joseph M butcher h 327 Pocasset av
" Moise wireworker h 114 Bates
" Paul weaver h 203 Plainfield
" Pierre piper bds 11 Chaffee
" Samuel A butcher h 89 Ralph
" Thomas laborer h 15 State
" William O night lunch h 24 Lonsdale
" see also Lovely and Le Valley
Lavarre Sarah widow of Bonnett h 292 Thayer
" Susan Miss died March 26 1904

Lavarre
" York janitor h 260 Thayer
Lavell James jr liquors 24 and 66 Fountain and 311 Eddy h 69 Grove
" Joseph laborer bds 49 Dart
Lavender George jeweler h 930 Branch a
" George L polisher bds 930 Branch av
" James F clerk 263 Westminster h at Bristol
" William brakeman bds 370 S Main
Lavers Abby bds 12 Oak
" David B driver h r 119 Stewart
" Ruth E dressmaker bds 12 Oak
" William A salesman h 12 Oak
Laverson Anna Miss h 999 Westminster
Lavery Arthur M clerk 13 Stokes h 62 Clarence
" James carpenter h 60 Bernon
" Michael J carpenter h 20 Amsterdam
" Thomas engineer 68 Dike h 76 Curtis
Lavey Felix machinist h 101 Crary
" John jeweler bds 8 Mathew
" Michael jeweler h 8 Mathew
Lavigne Felix driver h 142 Putnam
LaVilia Adelaide Mrs bds 51 Arlington a
Lavin Andrew porter 92 N Main bds do
" August electrician 22 Peck h at Edgewood
" Caroline widow of Thomas h 22 Harold
" Edward student bds 24 Africa
" Frances W milliner 32 Arcade h 292 Fountain
" Frederick L carpenter h 361 Chalkstone av
" Harry shoemaker 711 N Main h 17 Iroquois
" Henry laborer h rear 17 Pettis
" Ida Mrs h 297 Fountain
" James jeweler rms 7 Walnut
" James A clerk 453 h 717 Harris av
" John h 292 Fountain
" John B colorer h 81 Putnam
" John H bds 24 Africa
" Mary A widow of John F h 120 Elm
" Patrick h 24 Africa
" William S bds 292 Fountain
" see also Larvin
Lavine Bessie Mrs bds 165 Holden
" William H polisher h 46 Wisdom av
Lavoice Frederick A conductor bds 128 Plainfield
" Isabel nurse rms 259 Benefit
Lavoie Archie clerk h 15 Peirce
" Joseph A died March 27 1905
" Joseph I blacksmith 632 Broadway h 95 Clarence
" Noel U (Lavoie & Trottier) 39 N Main h at E Providence
" Orvila laborer h 25 Oregon
LAVOIE & TROTTIER (N U Lavoie, P J Trottier) carpenters and builders 39 and 41 N Main—see page 1538
Law Alfred overseer bds 40 Sears av
" Belle Miss h 251 Fountain
" Charles h 1404 Westminster
" Edward J sec and treas 56 Westfield h 505 Public
" Edwin C (Law & Hawxhurst) 162 Pine h 12 Verndale av
" Homer L, U S N recruiting officer 28 Weybosset rm 10 bds Crown Hotel
" Irving J clerk High st Bank h 153 Bridgham [leyan av
" James B pres 56 Westfield h 42 Wes-
" Jeremiah bds 251 Killingly
" John R fireman h 302 Grove
" Norman dressertender h 44 Cumerford
" & Hawxhurst (E C Law, O B Hawxhurst) gas and electric fixtures 162 Pine
Lawder George T bds 24 Norwich av
" William J h 304 Point
Lawler Catharine widow of Edward h 98 Penn
" Edward captain h 56 Landor

King's Windsor Cement for Plastering, MANCHESTER & HUDSON 55 Point Street

Lawler
" Maggie and Bridget h 22 Turner
" Michael plumber bds 45 Barton
" Thomas F J gas inspector b 155 Early
" William driver 244 Westminster h 304 Point
" William L died April 22 1904
" see also Lawlor
Lawless David A machinist h 32 John
" George machinist h 948 Manton av
" George F (U S N) bds 524 Branch av
" Henry weaver bds 203 Oxford
" James laborer h 524 Branch av
" John J woolsorter bds 103 Whitehall
" Joseph P laborer bds 524 Branch av
" Julia A wid of John h 72 Whittier av
" Mark A machinist h 10 Gallup
Lawlor David S rem to Pittsburg Pa
" Edward D bds 114 Harold
" Margaret L clerk 17 Exchange pl bds at Valley Falls [Harold
" Michael clerk 918 Chalkstone av h 114
" Timothy rubber worker h 114 Harold
" see also Lawler [Sterling av
Lawrell William H piano tuner bds 185
" William L carpenter h 185 Sterling av
Lawrence Asher tailor h r 16 Caswell ct
" Celia tailoress h 145 Wendell
" Charles R fireman h 273 Charles
" Clifford H clerk 89 Weybosset h at Quidnick
" Emma J widow h 85 Ives
" Frank laborer h rear 324 Williams
" Fred coachman rms 172 Benefit
" Fred S coachman h 39 Plenty
" Georgia P Miss h 6 Abbott Park pl
" Hubert F toolmaker h 178 Dudley
" James R painter bds 950 Westminster
" Joseph jeweler h 182 Linwood av
" Lawson (John F Kane & Co) 143 Summer h 147 Wendell
" Mabel P removed to Toronto Canada
" Mary P widow of Warren B h 76 Preston
" Samuel tailor h 96 Chalkstone av
" William tailor bds rear 16 Caswell ct
" William G laborer bds 85 Ives
" William H capt Station 1 h 78 Dexter
" William R removed to New York city
" see also Laurence
Lawrie Joseph laborer h 189 South
" William E silversmith h 21 Hamburg av
" see also Laurie [minster
Laws William T machinist h 753 West-
Lawson Aaron blacksmith bds 234 Globe
" Albert laborer bds 20 Read
" Alexander h 216 Sayles
" Alfred clerk bds 56 Dartmouth av
" Annabel L clerk 131 Washington rm 208 bds 134 Broadway
" Annie widow bds 338 Academy av
" Annie Mrs h 501 Cranston
" Axel painter h 43 Robinson
" Carl h 117 Willard av
" Charles H foreman h 34 Constitution
" Charles L toolmaker bds 258 Medway
" Charles T painter h 226 Oxford
" Edward A laborer h 45 Bradford
" Edward W machinist bds 12 Bath
" Eric W machinist h 405 Valley
" Ernest clerk 308 N Main
" Eva A stenographer b 134 Broadway
" George M jeweler bds 226 Oxford
" Hans helper h 254 Willard av
" Harriet (widow) removed to Lawrence Mass [258 Medway
" James W diesinker 102 Friendship h
" John clerk 221 Prairie av bds 254 Willard av
" John P machinist bds 34 Elswald
" Joseph paper ruler h 30 Ruggles
" Ludwig at B & S bds 20 Felix
" Pardon D plumber bds 34 Constitution
" Ruth widow bds 37 Lawn
" Thomas W overseer h 22 Covell

Lawson
" William asst engineer "Journal" h 27 Ida
" William W diesinker bds 258 Medway
Lawton Abel driver 244 Westminster h 9 Baltimore
" Adelia Mrs bds 27 Judith
" Almond W bds 49 Daniel av
" Annie widow of Stephen h 115 Aborn
" Annie E dressmaker bds 99 Mercy
" Byron E electrician bds 31 Lawrence
" Charles removed to E Providence
" Charles A bricklayer h 30 Eddy rm 17
" Charles G prop 141 Weybosset h 694 Eddy
" Charles H barber 6 N Main bds 120 Congdon [Greenwich
" Charles N clerk Gorham Mfg Co h 51
" Clara E Mrs h 40 Winter
" Clarence E clerk 328 Westminster bds at Georgiaville
" Edward bookkeeper bds 129 Chestnut
" Edward F foreman 304 Pearl h 78 Somerset
" Edward S L bookkeeper Industrial Trust Co h 475 Elmwood av
" Edwin laborer h 50 Steuben
" Edwin A clerk R R freight h 12 Cottage
" Edwin O clerk bds 16 W Park
" Eleanor A Mrs h 57 Judith
" Eliza J widow of Chester R bds 51 Greenwich
" Eugene clerk 21 Stevens h at Auburn
" Eugenia C Miss h 34 Linden
" Frank B h 108 Somerset
" Frank C clerk 86 Weybosset rm 25 bds 108 Somerset [at Auburn
" Frank G engineer Dexter Asylum h
LAWTON FRED B agent Windsor Cement Co 75 Westminster rm 24 h at Wickford—see page 1538
" Fred C supt Gorham Mfg Co h 209 Elmwood av
" George bds 50 Steuben [W Park
" Henry R provisions 195 Smith h 16
" Henry S clerk Westminster cor Mathewson h 68 Vinton
" H Francis bookkeeper Oriental Mfg Co h 71 Burnett [h at Central Falls
" I B lawyer 17 Custom House st rm 28
" James laborer h 11 Viola
" James H painter h 75 Joslin
" Jennie nurse bds 85 Saratoga
" John bds 11 Viola
" John E laborer h 27 Constitution
" John F P sec and asst treas Gorham Mfg Co h 45 Mawney
" Joseph 112 Union h at Phenix
" Laura F widow of Nicholas E bds 85 Waverly [bds 26 Bainbridge av
" Leon J dentist 315 Butler Exchange
" Leonard L died September 11 1904
" Leroy J clerk 243 Westminster h 33 Bath [Fairhaven Mass
" Levi M salesman 46 Mathewson h at
" Lois L bookkeeper 38 Washington bds at E Providence
" Mary G clerk bds 108 Somerset
" Mary S Mrs h 34 Linden
" Maurice F operative h 32 Viola
" Michael laborer bds 35 Camden av
" Nicholas W machinist h 49 Daniel av
" Ralph clerk 127 Westminster h 117 Elmwood av
" Rebecca clerk bds 16 W Park
" Robert D painter h 1724 Westminster
" Ruth D Miss h 34 Hayward
" Samuel B removed to Auburn
" Samuel P jr salesman 172 Washington h 98 Peace
" Spinning Co cotton yarns 621 Banigan bldg
" Susan A widow of Walter A h 31 Lawrence
" S Howard conductor h 27 Atlantic av

R. I. Printing Co. Fine Job Printing No. 60 Weybosset Street

Lawton
" Theodore S clerk 263 Westminster b 32 Maple
" Thomas M elevator mfr 58 Point bds 27 Constitution
" Walter L clerk h 27 Judith
" Walter V salesman h 495 Pine
" William laborer h rear 23 McDonough
" William E dep surveyor of lumber h 325 Blackstone
" William H removed to Bristol
" William R student bds 134 Messer
Lawyer Alfonso foreman h 134 Borden
" Clarence E eating house 144 Washington h 93 Aborn
" Lipman weaver bds 59 Joslin
Lawyers Surety Co of New York, James E Smith atty Banigan bldg
Laybolt Amanda E nurse bds 137 Camp
" Charles machinist h 330 Friendship
Laycock Abram machinist h 14 Lavaughn
" Edith E stenographer 31 Exchange pl bds 67 Belmont av [mont av
" George overseer 166 Valley h 67 Bel-
" W James plumber h 187 Richmond
Layden Farrell milkman h last on Kimball
" Farrell jr laborer h last on Kimball
" Hugh driver bds last on Kimball
" John driver bds last on Kimball
" Mary clerk 244 Westminster bds 23 Glenham
" Patrick teamster bds last on Kimball
" Patrick J real estate h 12 Chambers
" Thomas teamster h 145 Wadsworth
" Thomas teamster bds last on Kimball
" William spinner h 95 Florence
" see also Leyden
Layfield Sarah Mrs bds 231 Indiana av
" William A machinist h 541 Huntington av
Layleglian Armenag operative b 59 Dery
" Kaspar operative b 28 Bush
" Mardiros cook h 28 Bush
" Mardiros H laborer b 28 Bush
" Ohannes baker b 28 Bush
Layte Lillian B dressmaker bds 58 Governor
Layton see Leighton [h do
Lazar Abraham grocer 58 Chalkstone av
" Joseph salesman h 691 Eddy
" Joseph salesman h 16 Caswell ct
Lazarek William machinist h 28 Melissa
Lazarus Jacob weaver bds 38 Bowdoin
" Max S ladies' tailor 139 Mathewson rm 601 h 304 Benefit
" William H buyer 263 Westminster bds Crown Hotel
LAZELLE HENRY C mill supplies and real estate agt 86 Weybosset rm 50 h 57 Plenty—see page 1426
Lea Charles H at Gorham Mfg Co h 162 Ocean
" Harry K salesman 143 Summer h 43 Briggs
Leach Albert A laborer at P O h at Edgewood
" Alfred T jeweler bds 119 Burnside
" Alma A Miss h 194 Vinton
" Amelia Mrs bds 127 Benefit
" Ann M widow of Thomas b 164 Pearl
" Arthur asst supt 507 Banigan bldg h 111 Thurbers av [159 Whitmarsh
" Augustus A gateman Union Station h
" Dexter H died June 13 1904
" Esther J widow of George removed to Maine [229 Public
" E J stenographer 623 Atwells av bds
" Frank E buyer 243 Westminster h 253 Potter av
" Fred S nurse h 572 Westminster
" George J liquors 94 Plain h 242 Dudley
" Herbert W treas J W Bishop Co 417 Butler Exch h at Worcester Mass
" James W died November 23 1904

Leach
" John clerk h 19 Milk
" John F conductor h 253 Thurber av
" John F jr conductor b 253 Thurber av
" John W machinist h 128 Houston
" Joseph B clerk 94 Plain h 174 Lockwood
" Joseph J jeweler bds 119 Burnside
" Leonard M teamster bds 70 Aleppo
" Mary and Kitty Misses h 127 Codding
" Mary E widow h 31 Arch
" Mary E Mrs dressmaker h 128 Houston
" Mary F widow of James W h 119 Burnside
" Mary F Miss h 572 Westminster
" Mary F Mrs bds 464 Westminster
" Mary J Mrs bds 194 Vinton
" Olive J wid of Charles N h 26 Stone
" Owen L died March 26 1905
" Royal B printer h 196 Ocean
" Royal B jr salesman h 40 Gallup
" Samuel A h 71 Rochambeau av
" Thomas file forger h 88 Pettis
" Titus h 364 Douglas av
" Walter E baker bds 580 Chalkstone av
" William dyer h 33 Hawes
" William h 64 Jenkins
" see also Leech [Briggs
Leacy Arthur H foreman 27 Wyatt h 12
" Ellen Mrs h 645 Prairie av
" George engineer h 349 Public
" H Lewis rubber worker bds 12 Briggs
" Joseph W polisher bds 62 Sassafras
" Walter R teamster bds 645 Prairie av
" see also Lacey
Leader Hattie H Miss teacher h 119 Camp
" Weaving Co silk mfrs office 721 Industrial Trust bldg
Leahy Ann T Mrs h 174 Manton av
" James helper h 210 Swan
" Jeremiah coremaker bds 424 Valley
" John B driver 129 Canal
" John D (U S N) bds 424 Valley
" Margaret widow died September 1904
" Margaret A bds 77 Cross
" Mary Miss h 160 South
" Mary A bookkeeper 152 Weybosset rm 10 bds 125 Governor
" Mary A widow h 424 Valley
" Michael produce h 77 Cross
" Nellie clerk bds 77 Cross
" Patrick laborer h 78 Hope
" Philip laborer h rear 59 Hope
" Stephen driver bds 160 South
" see also Lahey and Leehy [Potter av
Leake Thomas C book finisher h 376
Leaman Frederick C wool sorter h 1002 Atwells av
" see also Leeman and Lehmann
Leamy John E operative h 26 Eden
" Stanilaus machinist h 127 Plain
" Thomas laborer h 103 Lockwood
" Thomas F operative bds 26 Eden
" William B clerk Atlantic Mills bds 26 Eden 10 Jenckes
Leand David buyer 176 Weybosset bds
Leandra Anthony S barber 228 Weybosset h 23 Hospital
" Luigi tailor bds 116 Cedar
" Nicola tailor bds 100 Knight
Leanza Giuseppe blacksmith b 143 Acorn
Lear Elizabeth A Mrs asst matron Dexter Asylum bds do
" Harry C salesman 28 Pine h at New London Conn
Learned Alice L bds 124 Brownell
LEARNED ALPHA C J & CO (Frank F Learned) carpenters and mill building 5 and 7 Charles h 124 Brownell—see front colored page J
" Frank F (A C J Learned & Co) 5 Charles h 49 Francis
" William S teacher Moses Brown school bds do

Central Trust Co. HOME DEPOSIT BANK SYSTEM, 171 Westminster St.

Leary Arthur spinner bds 97 Eiswald
" Arthur E painter rms 113 Clifford
" Cornelius bds 17 Grant
" Daniel longshoreman bds 56 Ives
" Edward P weaver h 192 Veazie
" George E second hand bds 138 Hazael
" Harry bds 17 Grant
" James overseer Steere Mills h 138 Hazael
" James E clerk 36 Pine h 90 Ocean
" James F buyer 176 Weybosset h 94 Andem
" John I machinist bds 36 Candace
" Margaret waiter bds 224 Ives
" Mary widow of Timothy F h 114 Corinth
" Nellie dressmaker bds 26 Dexter
" Timothy laborer h 97 Eiswald
" see also O'Leary
Lease Edwin G operative h 33 Jenkins
" Edwin G jr bds 33 Jenkins
" Harry at Screw Co bds 33 Jenkins
" John W machinist bds 33 Jenkins
Leasy William waiter rms 47 Empire
Leavens Kate widow of James P h 500 Washington
" Maria A Miss h 1518 Westminster
" Melora A Miss died January 9 1905
LEAVENS OWEN E & CO hats caps etc 86 Westminster—see page 1518
" Reginald H mgr 17 Arcade h 58 Melrose
" Rosamond teacher High school bds 1518 Westminster [Carpenter
" Shirley O 86 Westminster rms 97
" William N watchman h 139 Gallup
" see also Levin and Levins
Leaver Hartley weaver h 20 Fairmount av
" John T laborer h 35 Grove
" William weaver bds 20 Fairmount av
Leavitt Bessie widow h 355 N Main
" Earl H reporter 27 Exchange rm 5 h at Cranston
" Edward C (artist) died Nov 20 1904
" Elizabeth S widow of Edward C bds 518 Public
" Emma B nurse Channing Hospital bds do
" Harry L clerk 138 Pine h 33 Lockwood
" Joseph clerk 293 Westminster
" Kenneth D electrician bds 3 Pennsylvania av
" Samuel plumber bds 355 N Main
" Samuel tailor h 20 Wheaton
" William H h 18 Dorchester av
" William M compositor bds 164 Pearl
" see also Lovett
Leavy see Lavey [nut
LeBaron Lucretia B nurse bds 55 Chest-
LeBart Harriette W Miss bds 102 Carrington av [dore
Lebeau Antoine overseer h 128 Commo-
" Charles weaver bds 16 Troy
" Ludger engineer h 28 E Transit
Lebel Eliot machinist h 28 Hoyle
LeBlanc Adelard J clerk 1890 Westminster bds 300 Waverly
" Adele C widow of Joseph h 19 Frederick
" Arthur clerk 32 Julian h 50 Hyat
" Cilene Mrs h 300 Waverly
" Cyril tinsmith h 138 Wendell
" Frank moulder bds 10 Jenckes
" Joseph carpenter h 300 Waverly
" Josephine and Victoria Misses bds 9 Baldwin ct [Indiana av
LeBoeuf Arthur W draughtsman h 98 Indiana av
Leboeuf Henri weaver h 93 Appleton
" Joseph barber bds 261 Washington
" L Napoleon machinist h 190 Gano
" Napoleon baker h r 55 Chaffee
" Solomon operative h 145 Hospital
LeBonville Alphonse carpenter h 95 Julian
Lebris Clarissa M Mrs dressmaker h 64 Pacific av
" George F waiter h 64 Pacific av
Lebun Andrew foreman 301 W Exchange h at Riverpoint
Leccese Giuseppe laborer h 1 McAvoy
Lechtman Isaac pedler h 207 Chalkstone av
Leckenby James silversmith bds 30 Chambers
Leckie Minerva M widow of Charles R bds 167 Prospect [wood av
Leckney Adolph plumber bds 191 East-
" John boilermaker h 191 Eastwood av
Leclair Charles clerk bds 55 Bates
" Charles operative b 1720 Chalkstone a
" Charles H hoseman Hose 1 h 146 Jewett
" Edmund spinner h 51 Howard
" Joseph ice dealer 65 Vandewater h do
" Joseph weaver h 745 Atwells av
" Lewis weaver h 35 Herschel
" Louis laborer h 1720 Chalkstone av
" Marguerite widow h 55 Bates
" Rudolph clerk bds 307 Fountain
" Rudolph Z N clerk Elmwood station P O
Leclerc Antonia bookkeeper 67 Clifford bds at Arlington
" Edouard laborer h 59 Aleppo
" Eva dressmaker h 330 Knight
" Hildaire musician h 11 Cargill
" John laborer h 452 Washington
" Napoleon musician bds 100 Battey
" William removed to New York City
Leclercq Alexander butler 35 Brown b do
L'ECO DEL RHODE ISLAND, F Curzio & Co editors and props 32 Spruce—see page 1453
Lecompte Clementine Mrs rms 69 Capron
Lecount James C porter 90 Pine h 9 Halton
Ledberg Oscar h 94 Dudley
Leddingham Kate Mrs h 33 Gilmore
Leddy Daniel contractor 59 Evergreen h do [klava
" Frank A clerk 35 S Main bds 23 Bala-
" Hannah Mrs h rear 114 Crary
" James laborer h 55 Ship
" James moulder h 385 N Main
" John (r 46 Walling) died March 17 1905
" John A clerk 263 Westminster h 194 O'Connell
" Margaret A bds 74 Pettis
" Michael laborer h 23 Balaklava
" Patrick clerk h 47 Hilton
" Patrick h 19 Mechanic av
" Peter F clerk 198 Prairie av bds 23 Balaklava
" Peter J jeweler h 65 Lockwood
" William J carpenter 263 Westminster h 104 Evergreen
Ledeau Joseph brakeman h 23 Furnace
Lederer Adolf (Henry Lederer & Bro inc) 227 Eddy bds 9 Bridgham
" Benedict B (S & B Lederer Co) 100 Stewart h 9 Bridgham [Bridgham
" Edward B clerk 100 Stewart bds 9
" Elias jeweler 100 Stewart h 599 Public
" George J jeweler bds 599 Public
" Henry & Bro inc (Adolf) mfg jewelers 227 Eddy h 16 Linden
" Henry A salesman bds 11 Greene
" Irving 100 Stewart h 9 Bridgham
" Izri W 100 Stewart bds 9 Bridgham
" Samuel May student bds 9 Bridgham
" Sigmund (S & B Lederer Co) 100 Stewart also Prov Stock Co h 310 Elmwood av
LEDERER S & B CO mfg jewelers 100 Stewart—see page 1599 [ham
" Walter clerk 100 Stewart bds 9 Bridg-
Ledig Charles electro palter h 118 Early
Ledoux Alfred J machinist h 37 Lisbon
" Joseph F brakeman h 21 Furnace

Electric Batteries For Sale by Geo. L. Claflin Company

Leduc Albert jr clerk 40 Olneyville sq bds 80 Tobey [80 Tobey
" Albert H clerk 1926 Westminster h
" Alphonse clerk bds 80 Tobey
" Alva I clerk 109 Westminster bds 80 Tobey
" Aristide coachman h 32 Gilmore
" Delina Mrs remnants 248 Valley h do
" Emeline bookkeeper bds 587 Harris a
" Frederick cutter h 80 Tobey
" Louis laborer bds 587 Harris av
" Mary L milliner bds 80 Tobey
" Moise A clerk 218 Manton av h 587 Harris av
Lee Abraham bds 9 Alphonse
" Adam D janitor Earle & Prew Express Co h 89 Bridgham
LEE ALBERT C expert electrical engineer 46 Custom House st h 178 Bartlett—see page 1658
" Alfaratta widow of Eugene h 91 Elm Grove av
" Andrew B stucco worker 323 Blackstone h do
" Ann widow h 15 Salem
" Annie H domestic b 527 Washington
" Arthur A woolsorter bds 768 Atwells a
" Arthur S salesman 15 Snow bds 1 Providence
" Bernard fitter bds 56 Taylor
" Bertha T bookkeeper bds 162 W Clifford
" Blanche Mrs h 6 Pequot
" Bridget Mrs h 124 Narragansett av
" Burtis B motor man bds 73 Faragut a
" Catharine widow h 128 Point
" Charles F drugs and dye stuffs 35 Westminster rm 3 h 5 East
" Charles H compositor h 301 Charles
" Charles H salesman 212 Westminster h 25 Pitman
" Charles W silversmith h 18 Calhoun a
" Chester K electrician 112 Union h 242 Pine [rm 14 h 147 Elmwood av
" Christopher M lawyer 152 Weybosset
" Della M Mrs h 439 Fountain
" Edward H machinist h 286 Valley
" Edward H second hand h 98 Oak
" Ellen B widow h 768 Atwells av
" Francis J jeweler bds 56 Taylor
" Frederick D J driver bds 439 Fountain
" Frederick M painter h 329 Dexter
" George (Appleton & Lee) 1880 Westminster h 107 Ring
" George salesman bds 289 Pine
" George B glazier h 162 W Clifford
" George B jr machinist bds 162 W Clifford
" George W dressertender h 298 Lowell a
" George W removed to Boston Mass
" Grace E widow h 65 Burrington
" Hargraves laborer h 12 Palfrey place
" Harry clerk 263 Westminster bds 87 Sutton [Smith
" Harry A clerk "Telegram" h 573
" Henry laborer h 20 Nashua
" Henry salesman h 87 Sutton
" Herbert patternmaker h 21 Allston
" Howard I clerk 802 Banigan bldg h at Pawtuxet
" Ida W clerk 293 Westminster
" James A lawyer 706 Industrial Trust bldge h 91 Potter av
" James A police Station 1 h 52 Seventh
" James D clerk 73 Weybosset bds 68 Dexter [ling
" James H liquors 154 Charles h 36 Wal-
" James W machinist h 9 Alphonso
" Jeremiah carpenter h 122 Calhoun av
" John laborer bds 21 A
" John painter h 47 Transit
" John porter h 99 Dyer
" John shoemaker bds 226 Richmond
" John C at B & S h 98 Lydia
" John F iceman bds 109 Faith
" John J jeweler h 75 Ship

Lee
" John J salesman h 32 Haskins
" John M foreman Gorham Mfg Co h 182 Bellevue av [481 Friendship
" John W foreman 7 Eddy 4th floor h
" John W jr mgr 213 Canal bds 77 Lloyd av
" Joseph stevedore bds 48 Winter
" Joseph H prop Prov Brass Foundry and Mach Co 460 Eddy h at Edgewood
" Josiah painter h 21 Calais
" Linton clerk 606 Potter av h 729 do
" Louisa F widow of Dennison P h 68 Dexter
" Margaret widow of Daniel H h 9 Tallman
" Maria E Mrs h 86 Logan av
" Mary clerk bds 125 Governor
" Mary widow h 56 Taylor
" Mary widow of Pierce h 66 Sutton
" Mary widow of William bds 257 Amherst
" Mary A librarian Manual Training School bds 193 Brown
" Mary A Mrs h rear 22 Byron
" Mary C teacher Potter av school bds 182 Bellevue av
" Matthew T variety 1088 Chalkstone av h 1086 do
" Nancy M widow of Amos h 113 Wood
" Oscar F mason h 113 Messer
" Patrick clerk 78 Ives h 30 Schofield
" Patrick elevatorman bds 52 Seventh
" Patrick laborer h 129 Hospital
" Peter dyer bds 534 Douglas av
" Peter teamster h 120 Waldo
" Robert E coachman h 124 Stanwood
" Russell oysterman h 658 Wickenden
" Samuel E waiter h 51 Warren
" Stephen C driver bds 71 America
" Stephen F dentist h 71 America
" Sydney M clerk 24 Fountain bds 158 do
" Thomas M jeweler h 259 Washington
" Thomas Z lawyer 49 Westminster rm 706 h at Woonsocket [tain
" Walter F lunch wagon bds 439 Foun-
" Walter I mfg jeweler 94 Point h at Edgewood
" Walter S iron worker b 768 Atwells av
" William nickel plater h 135 Burnside
" William waiter h rear 151 Dodge
" William H jeweler h 79 Berkley
" William H laborer bds 109 Faith
" William H loomfixer h 273 Lowell av
" William M bookkeeper 92 Westfield h at Pawtuxet
" William T night lunch h 140 Prospect
" Wilman H plumber h 127 Oxford
Lee's Express 96 Washington
Leech Edwin machinist bds 1403 Broad
" Elizabeth A widow of James h 11 Greenwood
" Harry C removed to Philadelphia Pa
" James foreman 40 Sprague h 20 Homer
" James died Feburary 13 1905
" James W interne R I Hospital bds do
" Joseph loomfixer h 32 Ida
" see also Leach
Leeder William F (Leeder & Bernkopf) 86 Dorrance h 21 Princeton av
" & Bernkopf (W F Leeder, D Bernkopf) precious stones 86 Dorrance
Leeds Lodowick h 412 Pine
" Ray carpenter bds 412 Pine
Leehy Philip laborer h rear 59 Hope
Leeman Frank fireman h 34 Huntington av
" Joseph B mgr 212 Westminster h 128 Irving av
" see also Leaman and Lehmann
Lees Arthur clerk bds 237 Irving av
" Charles clerk bds 237 Irving av
" Frederick G plumber 189 Weybosset h at N Providence
" Gas Governor Co 128 N Main rm 7

JAMES G. GOFF, 81 to 49 Point Street, Dealer in North River Blue Stone

Lees
" George core maker bds 117 Laban
" George E clerk bds 237 Irving av
" George H druggist 1755 Westminster h 506 Hartford av
" Hannah widow of George h 117 Laban
" Harry (carpenter) rem to England
" Harry driver h 237 Irving av
" Harry weaver h 22 Alverson av
" Henry mason h 20 Cemetery
" Herbert engineer h 15 Leah
" James H dressertender bds 87 Althea
" James W treas 75 Westminster rm 2 h 208 Camp
" John clerk Atlantic Mills bds 16 Bancroft
" John enameler h 212 Lockwood
" John machinist h 17 Longmont
" John S sec Lees Gas Governor Co h 237 Irving av
" Lonsdale & Prov Express 96 Washington
" Mary Ann Mrs h 87 Althea
" Mastern teamster bds 87 Althea
" Miles pres Lees Gas Governor Co h 18 Eames [av
" Raymond J toolmaker h 190 Bellevue
" Robert C clerk 36 Exchange pl bds 40 Sears av
" Sarah wid of Luther h 40 Sears av
" William machinist bds 117 Laban
" William A (Wheelwright & Lees) 151 Pine bds 208 Camp
Leeson Daniel clerk 243 Westminster
Leete Elizabeth F widow of George A h 71 Charles Field
" George A & Son (George F Leete) brokers 114 Westminster 114 Westminster h 90 Broadway
" Percy R draughtsman Union Station bds at Pawtucket
LEETE S LOUISE MISS stenographer and typewriting 144 Westminster rm 201 bds 71 Charles Field—see page 1428
" William A conductor h 179 Doyle av
" William A treas P & W R R Co 144 Westminster rm 201 h at Pawtucket
Leethem Maud M removed to England
Leever Edward engineer h 17 Claverick
Lefebvre Albert blacksmith 640 Broadway h 127 Plainfield
" Charles weaver h 24 Huntington av
" Donat J blacksmith h 83 Delaine
" Francis X painter bds 23 Jones
" Frank clerk 70 Julian h 68 do
" Hermas weaver h 14 Putnam
" Joseph carpenter h 73 Julian
" Oswald driver h 6 Dike
Lefevbre Frances widow b r 122 Julian
" Francois teamster h rear 122 Julian
" Henrietta bds 73 Mathewson
" John B h Saleses ct
" Joseph carpenter h 73 Julian
" Leopold clerk bds rear 122 Julian
Leffingwell George teamster h 4 Hayward
Leffler and Loeffler
Lefkowith Harry clerk h 282 Willard av
Leforrest Albert J barber 175 Charles h at Central Falls
Lefrancois Adelard clerk 176 Weybosset bds 173 Carpenter
" Cyrel carpenter h 167 Carpenter
" Ernest clerk bds 167 Carpenter
" Joseph moulder h 24 Putnam
" Narcisse O clerk 1710 Westminster h 173 Carpenter
Legacy George weaver h 990 Atwells av
" Peter weaver h 645 Harris av
" see also Lagasse and Lagace
LeGarde Ellen physical director public schools h 10 Mawney [Mawney
" Jennie B supervisor drawing bds 10
" Richard died Sept 5 1904
Legare Wilfrid liquors 105 Julian h 56 do
Legate Walter S supt h 59 Holden
Legault Aurelle baker h 38 Amherst
Legg Albert E Rev pastor St Paul's M E church h 384 Prairie av
" Amy A widow of Willis C h 6 Hawthorne
" Edgar jeweler bds 166 Lester
" Everett I foreman 101 Westfield bds 166 Lester
" George jr pressman h 80 Seymour
" George E clerk 21 Dyer h 166 Lester
" Julius V teamster 10 Westminster h 25 Constitution
" Leroy chemist 13 Mathewson bds 152 Wood
" Sadie B bookkeeper 429 Westminster bds 103 Pocasset av
" Susan wid of Geo O h 299 Cranston
" William h 53 Oak
" William h 152 Wood
" William H saw piercer h 135 Clarence
" William T h 103 Pocasset av
Leggatt William machinist h 46 Stewart
Leggieri Donato laborer bds 214 Cedar
Lehane Elizabeth nurse St Josephs Hospital bds do
" see also Leyhane
Lehey see Lahey and Leahy
Lehigh James T clerk 589 Atwells av h 46 Tuxedo av
" Thomas watchman b 46 Tuxedo av
Lehman Clark W boltmaker h 58 Pleasant [Gladstone
" Clayton G foreman 148 W River h 26
" Ethel M clerk bds 26 Gladstone
" Harry clerk 479 Westminster h 74 Harrison
Lehmann Carl rem to Rockville Conn
" Emanuel dyer h 276 Grove
" Richard brewer h 639 Harris av
" see also Leaman, Leman and Leeman [ed av
Lehouillier Alfred weaver h 9 Worst-
Lehr Adolphus butcher h 283 Dean
Lehrfeld Adolph J jeweler h 40 Comstock av
Leibowitz Rebecca widow h 35 Quade
" Samuel jeweler bds 35 Quaid
Leichman Alter pedler h 53 Chalkstone a
Leichter Abram pedler h 17 Kirk
" Simon pedler h 14 Jenckes
Leigh Byron R motor man h 92 Laurel Hill av
" James E removed to Cranston
" John H toolmaker b 61 Mulberry
" Melvin H nurse Butler Hospital b do
" William A jeweler h 129 Providence
" William H genl foreman R R freight h 157 Howell
" Wright machinist h 61 Mulberry
" see also Lee and Ley
Leighton Carrie W clerk 20 Arcade bds 101 Hope
" Charles A removed to Marthas Vineyard Mass
" Elizabeth C widow of George D h 135 Prairie av
" Gancello h 128 S Angell
" George D died September 20 1904
" Harry G manager bds 128 S Angell
" Jeanette M Miss h rear 222 N Main
" Lewis C police Station 1 h 183 Alabama av
" Mabel E clerk bds 351 Manton av
" Matilda Mrs h 362 Benefit
" Melvin B carpenter h 351 Manton av
" Robert R clerk 126 Charles rms 38 S Main
" William H lineman h 191 Carpenter
" William H silversmith h 155 Reservoir av
" William M rem to New York city
" W H Mrs dressmaker h 191 Carpenter

Timothy O'Connor, Blackstone Boulevard and 272 Westminster St. FLOWERS delivered in any part of the Country.

Leipold Ernest weaver h 7 Eiswald
Leite Manuel laborer h 456 Wickenden
Leitgeb Edward F diesinker h 51 Algonquin
Leith Fred G clerk 790 N Main bds 106 Davis [Davis
" Harvey I reg phar 790 N Main h 106
Lejeune Thomas cigar maker h rear 132 Wendell
LeLacheure Cyrus carpenter h 26 Alma
" Paul A carpenter h 9 Hidden
" Paul P clerk 380 Westminster bds 9 Hidden
bds 9 Hidden
" William H clerk 380 Westminster
Leland Frank L designer h 17 Hoppin
" George H civil engineer 930 Banigan bldg h 2 Hunter
LELAND WILLARD H & CO engravers 144 Westminster rm 402 h 683 Public—see under contents
" William E packer 243 Westminster h 162 Lockwood [h 28 Ives
Lema Antoine M liquors 250 Tockwotton
" Bartholomew A laborer bds 28 Ives
" Joseph laborer h 567 S Main
Lemaire Joseph musician h 10 Courtright
" Joseph jr musician bds 10 Courtright
" Manuel teamster h 105 Tobey
" Vital carpenter h 548 Huntington av
Leman Annie E Mrs h 16 Verndale av
" Emily F bookkeeper 793 Westminster bds 16 Verndale av
" William H clerk h 74 Harrison
" see also Leaman and Lehman
Lemanian Hohvanes H baker 134 Richmond
" Ohannes driver b 136 Richmond
Lemar Frank helper rms 199 Friendship
Lemay Albert J barber h 78 Willow
" Arthur foreman 472 Potter av
" Arthur stone cutter h 47 W Friendship
" Joseph stone cutter h 183 Bridgham
" Louis N removed to California
" Robert grocer 70 Hugo h do
Lemery Clara clerk 7 Beverly rm 12 bds 156 Prudence av
" Emil farmer bds 156 Prudence av
" Eugene jeweler bds 156 Prudence av
" Frank carpenter 156 Prudence a h do
" Joseph removed to Michigan
" Victor carpenter bds 156 Prudence av
Lemieux Bernard C meat cutter 39 S Main bds 140 Brownell
" Delia bds 59 Holden
" Donat wheelwright h 6 Hospital
" Vital carpenter h 548 Huntington av
Lemire George barber 892 Branch av bds 907 do
" Henry operative bds 19 Abram
" Leopold laborer h 907 Branch av
" Louis brakeman h 47 Whipple
" William R motor man b 907 Branch a
Lemmis Thomas foreman 241 Harris av h at Centerville
Lemmonde Susan S nurse 45 E Transit
Lemoine Margaret I V Mrs bds 57 Delaine
" Maxime rubber worker h 50 Hollis
" Victor painter bds 4 Munroe
Lemon R F De Mere salesman Dean & Shibley h 30 Cushing
Lemonde John H janitor h 165 Ford
Lemont Jennie bds 39 Douglas av
Lemonte Frank waiter bds 289 Pine
Lemos Mary Miss h 110 Tockwotton
" Mary G died December 23 1904
Lemott Louis bds 88 Lester
" William D mason h 88 Lester
Lena Dario stone cutter h 1 Solar
Lenahan Edward M printer b 13 Parnell
" Hattie L Mrs boarding house 9 Beacon av [nell
" James engineer 21 Stevens h 13 Par-

Lenahan

" James F jr druggist bds 13 Parnell
" John P proof room "Journal" bds 13 Parnell
" Michael & Co liquors 703 and 707 Westminster bds 102 Bradford
" Patrick jeweler h 1041 Eddy
Lenard see Linard
Lenardson Henry G clerk 92 Chestnut bds 154 Clifford
Lenau Arthur jeweler h 83 Penn
" Edmund clerk 166 Valley bds 24 Wood
" Gustavus A jeweler h 24 Wood
" Gustavus E jeweler bds 24 Wood
" Hildas removed to Lowell Mass
" John P engraver h 300 Carpenter
" John W engraver h 208 Massachusetts av
" William spinner h 41 Mt Pleasant av
Lenders Henry machinist b 23 Samoset a
" Mitchell spinner h 23 Samoset av
" Mitchell J operative bds 23 Samoset a
Lendrim Henry G electrician 45 S Main h 8 Violet
Leneau Hildas box maker h 43 Dike
" William blacksmith bds 177 South
Lenehan Annie E bookkeeper 38 Chapel h at E Providence
" Bridget Miss h 12 Gould [Pleasant
" Catharine widow of Michael h 48
" Catharine widow of Patrick h 179 O'Connell [Pawtucket
" Charles clerk 263 Westminster bds at
" Cornelius bds 179 O'Connell
" Daniel machinist bds 179 O'Connell
" Ellen Miss h 55 Oak
" Frank M clerk bds 48 Pleasant
" James engineer 21 Stevens h 13 Parnell
" James weaver h 545 Harris av
" John moulder h 70 Robin
" John J laborer bds 45 Academy av
" John P clerk bds 13 Parnell
" Lena widow of James h 10 Lavaughn
" Michael fireman h 124 Burrington
" Patrick overseer 166 Valley
" Patrick teamster h 66 Bergen
" Patrick J laborer bds 179 O'Connell
" Peter bottler bds 517 Atwells av
" Peter weaver bds 55 Oak
" Thomas laborer h 55 Howell
" Thomas E weaver bds 545 Harris av
" see also Lenehan
Lengiven see Langevin
Lenhart Ernest baker h 8 Nichols
Lennon Edward J clerk 204 Charles bds 534 Douglas av
" Emily bds 149 Lockwood
" Frank weaver h 23 Delaine
" James pedler bds 23 Balch
" James J machinist h 255 Transit
" James T loomfixer h 126 Eastwood av
" John F dentist 356 Westminster bds 5 Franklin
" John F flour commission 49 Westminster rm 125 h at Pawtucket
" Mary bookkeeper 176 Weybosset bds at Pawtucket
" Mary A widow h 16 Moultrie ct
" Mary A widow of Edward nurse h 86 Gallup
" Michael C pedler h 23 Balch
" Patrick laborer h 120 Willard av
" Patrick J carpenter h 91 Orms
" Stephen F laborer h 28 Erastus
" see also Lannon and Lannin
Lennox Thomas dyer h rear 57 Bath
" William H polisher h 5 Bluff
Lent Emily J widow of Edmund J h 9 Graves lane
" John E h 120 Taber av
" Maude A widow h 73 Dartmouth av
Lenth Ernest G at Gorham's h 76 Sackett
Lenther Arthur cook rms 216 Washington
Lenz Albert E h 150 Camp

Office Stationery and Account Books, E. L. FREEMAN & SONS 3 Westminster Street

Lenz

" Anna A Mrs h 253 Doyle av
" Charles H died March 27 1905
" George C clerk Prov Ice Co bds 22 Benefit
" Gustav R clerk Industrial Trust Co bds at E Providence
" Howard G driver h 872 River av
" Oscar C engraver bds 55 Wendell
" Otto C h 150 Camp
" Willard A architect bds 253 Doyle av
Lenzen Albert T casemaker h 57 Forest
" Arthur R stonesetter bds 224 Camp
" Bertram (Lenzen & Rueckert) 144 Pine h 224 Camp
" Elmer H bds 224 Camp
" Joseph H casemaker h 77 Lancaster
LENZEN & RUECKERT (B Lenzen, G C Rueckert) jewelry and silverware cases 144 Pine—see page 1601
Lenzi Fortunato dishwasher h 30 Weeden
Leo Andrew clerk 41 Canal h 216 Orms
" Mary Sister Superior 125 Governor
Leoffler Albert machinist h 87 Concord
" Mary A widow boarding house 733 N Main
Leokoff Michael weaver h 13 Weeks
Leonard Abbie J dressmaker h 385 Smith
" Albert W conductor h 67 Winter
" Alfred H bookkeeper 75 Canal h 106 Chapin av
" Annie Miss h 87 Waldo
" Benjamin C moulder h 78 Wilson
" Berger A silversmith h 162 Dudley
" Bridget widow bds 114 Harold
" Catharine widow of Frank h 145 Regent av
" Catharine Miss h 557 Chalkstone av
" Catharine, Elizabeth and Nellie Misses h 14 Handy [do
" Charles H physician 154 Broad h 156
" Charles R bds 299 Cranston
" Charles R jr bookkeeper 243 Dyer h 299 Cranston
" Charles W operative bds 715 Admiral
" Clarence machinist h 26 Armstrong a
" Clifford F pressman 63 Washington bds at E Providence
" Edith F Mrs removed to Denver Col
" Edward H engineer h 383 Branch av
" Edward M bds 356 Lockwood apt 2
" Emily h 149 Lockwood [156 Wendell
" Emily bookkeeper 176 Weybosset bds
" Fanny M widow of Henry L h 8 Baldwin ct
" Felix collector h 21 Priscilla av
" Frank toolmaker bds 162 Dudley
" Frank M clerk 157 S Main h 156 Elm
" Franklin filecutter bds 145 Regent av
" Franklin A carpenter h 116 Larch
" Fred M clerk h 156 Wendell
" Frederick A & Co mfg jewelers 157 Orange
" George jeweler rms 379 Weybosset
" George teamster h 157 Federal
" George C provisions 4 S Main h 582 Elmwood av
" George E h 16 Wesleyan av
" George F furniture repairer h 45 Bates [tucket
" George H barber 69 Eddy h at Paw-
" George H clerk 76 Plainfield h 377 do
" George H toolmaker h 179 Regent av
" George M draughtsman 9 Codding b 156 Broad
" Grace F assistant Providence Athenaeum bds 156 Broad [tucket
" H clerk 244 Westminster h at Paw-
" Harriet L widow of George A bds 90 Beacon av
" Harry D clerk bds 87 Providence
" Henry bds 72 Unit
" Henry h 343 Frendship
" Henry A clerk 263 Westminster rms 185 Broadway

Leonard

" Henry E police Station 7 bds 90 Stanwood
" Henry J cook rms 171 Manton av
" Herman M boilermaker h 26 Ames
" Howard F bds 60 John
" Howard V clerk 28 Pine bds 385 Smith
" Hugh F bds 40 Dewey [Dewey
" Hugh J janitor police Station 6 h 40
" Izetta h 21 Sackett
" James building mover bds 40 Dewey
" James hostler h 655 Plainfield
" James A driver h 145 Potter av
" James H jeweler bds 46 Seymour
" James P clerk h 27 Governor
" John bds 40 Dewey
" John refiner rms 275 Pine
" John laborer h rear 90 Randall
" John E, H & L 2 bds 40 Dewey
" John F silversmith h 65 Arnold
" John F bds 134 Benefit
" John H shipper 110 N Main bds 258 Williams
" John J bds 72 Unit
" John P tinsmith bds 119 Elm
" Joseph jeweler rms 333 Pine
" Mary A widow of John S h 30 Wickenden
" Mary A and Sarah J Misses h 40 Dewey [156 Broad
" Mary B teacher Doyle av school bds
" May widow of Mark h 252 Willard av
" Michael laborer h 46 Seymour
" Patrick h 63 Chaffee
" Patrick D operative h 48 Knowles
" Patrick E rem to Los Angeles Cal
" Peter jr carpenter h 40 Dewey
" Philip H weaver h 610 Douglas av
" Richard F jeweler h 123 Beacon av
" Ruth Mrs removed to Attleboro Mass
" Sarah h 4 Pleasant
" Sarah clerk 176 Weybosset bds at Pawtucket
" Thomas paver h 59 Bergen
" Thomas C boxmaker h 20 Andem
" Thomas H real estate 29 Weybosset rm 31 h 656 Broad
" Thomas J h 87 Providence
" Walter B hoseman Hose 6 h 204 Power
" William bds 410 Broadway
" William driver 326 Canal bds 11 W Park
" William laborer bds 286 Valley
" William moulder h 102 Wilson
" William A bds 16 Wesleyan av
" William D removed to Connecticut
" William E moulder bds 244 Rhodes
" William H clerk 244 Westminster h at Pawtucket
" William H motor man h 23 Warren
" W E Mrs dressmaker bds 244 Rhodes
Leonardo Pasquale laborer h 631 Charles
Leonardson Ethel clerk rms 4 Greene
Leoncavallo Enrico laborer bds 10 Swiss
Leond David buyer bds 10 Jenckes
Leone Antonio laborer h 40 Hassan
" Francesco laborer h 615 Charles
" Gennaro operative bds 18 Lily
" Zaccaria laborer h 15 Monticello
Leonhardt Bertram R engraver bds 98 Linden [Chapel h do
" Charles A prop Westminster hotel 46
" Emma wid of George J h 236 Union a
" Fred J jeweler h 118 Sassafras
" John E engraver 98 Pine h 93 Linden
" Olive L widow of Joseph F h 161 Valley
" William painter h 433 Friendship
Leopold Ernest weaver h 7 Eiswald
" Gottleib died November 28 1904
" Louise M widow of Gottleib h 83 Gilmore [Spruce
Lepere Pasquale blacksmith h 105
LePetit Journal, J S Bourdon editor office 1936 Westminster rm 1

BIGGEST RETAIL MARKET IN UNITED STATES
PROVIDENCE PUBLIC MARKET CO.

Lepore Amato laborer bds 397 W Exchange
" Angelo laborer bds r 58 Sutton
" Antonio laborer h 15 Murphy
" Carmine laborer h 33 Marietta
" Domenico operative h 2 Veto
" Erasmo h 561 Charles
" Gennaro laborer h 55 Ledge
" Giuseppe laborer bds 10 Swiss
" Giusepe laborer bds 39½ Ledge
" Mariano laborer bds 121 Tell
" Michele laborer h 39½ Ledge
" Pasquale driver bds 34 Veazie
" Serafino laborer h 39½ Ledge
Leporte see Laporte
Lepper William H foreman Crooker Mantel & Tile Co h at Riverside
Lepray Louis clockmaker h 25 Evergreen
Lerch Jacob cook h 185 Dean
Lerner Harry grocer 53 Atwells av h 166 Willard av
" Henry grocer 127 Codding h r 57 do
" Joseph removed to New York
LeRoux Joseph H bookkeeper h 141 Congdon
Leroy John overseer h 12 Wolcott
" see also King and Roy [Cranston
Leroy's Express furniture mover 47
Lesieur Pierre h 11 Powder Mill
Leslie Frederick J grocer 18 Decatur sq bds 67 America
" John h 67 America
" John M jeweler bds 14 Wickham
Lessard Albert boltmaker h 91 Jenkins
" Dosithee laborer bds 50 Putnam
" Emile weaver bds 10 Julian
" Felix carpenter bds 10 Julian
" Felix jr carpenter h 78 Capron
" Marie bookkeeper bds 125 Governor
" Placide weaver bds 10 Julian
" Theodule polisher h 10 Julian
Lessier Xenophen clerk 35 S Main h at Pawtucket
Lester B Howard sec 288 Dyer h 93 Messer
" Charles H clerk 197 Weybosset h 175 Broadway [ship
" Eugene B bookkeeper bds 281 Friend-
" George H clerk h 391 Chalkstone av
" Helen M clerk 244 Westminster bds 99 Waverly
" Henry laborer h 36 Amsterdam
" Horace P toolmaker h 62 Congress av
" John J fireman h 32 Nichols
" Levi A h 99 Waverly
" Marianna Mrs h 244 Dexter
" Mary Mrs h 12 Fairview
" Michael truckman bds 32 Nichols
" Myra E dressmaker bds 99 Benevolent
LESTER WILLIAM A ins agt 44 Custom House st h 119 Columbia av Edgewood—see page 1426
" William W butcher h 37 Newton
" see also Lister [h 90 Melrose
Lestrade Joseph P supt 160 S Water
Leszczynski Wladyslaw moulder bds 2 DeSoto
Letendres Minnie Mme h 938 Branch av
Letourneau Frederick A weaver h 182 Veazie
" Philomena h 1786 Westminster
Lett Morris tailor 176 Weybosset bds 91 Ormsbee av
Letts Charles D machinist h 72 Jefferson
" Mary A Mrs h rear 716 N Main
Leu A Edmund mgr 87 Westminster 2nd floor h 414 Friendship
" Mary C Mrs bds 414 Friendship
Leupelt Henry E eating house 67 Exchange pl h 30 Messer
Leupold Nicholas carpenter h 180 Carpenter
Leva Elpidio carpenter bds 332 Atwells a
LeValley Alfred operative bds 4 Houghton

LeValley
" Charles E boots and shoes 15 Arcade h at Apponaug
" Dolphis operative bds 4 Houghton
" Henry J jeweler h 124 Wesleyan av
" H E musical instruments 70 Jackson h do [son
" H E Mrs teacher of piano h 70 Jack-
" Joseph operative h 4 Houghton
" Joseph jr wool sorter b 4 Houghton
" see also Lavallee and Lovely
Leveck Angeline Mrs h 99 Seymour
" Charles C chaser h 15 Arnold
" see also Levesque and Bishop
Leveille Charles removed to Pawtucket
" Elzear laborer h 20 Huntington av
" Frank liquors 182 N Main rms 36 do
" Harry waiter 21 Chapel
" Orence baker 6 Dike h 4 do
" Victor baker bds 20 Huntington av
Levens see Leavens and Levins
Levenson Simon pedler h 39 Lippitt
Leventhal Catharine variety 70 Howell h do
Lever Jessie B Mrs h 263 Benefit
" John machinist h 36 Jordan
" John H student bds 263 Benefit
Levere Herbert hostler bds 245 Cranston
" Margaret bds 125 Governor
Levesque Alcide operative h 19 Gaylord
" Alexander C cabinet maker h 32 Cottage
" Alphonse carpenter bds 105 Florence
" Anselme carpenter h 1818 Westminster
" Anselme lineman h 1726 Westminster
" Elzeard boilermaker h 17 Corliss
" Joseph tyler ironer 77 Laura bds 263 Bucklin
" Malvina widow h 32 Cottage
" see also Leveck and Bishop
Levi Simon pedler h 37 Shawmut
" see also Levy
Levin Aaron h 536 N Main
" Barnett tailor h 45 Mill
" Ben (Levin Bros) 208 Chalkstone av h at Pawtuxet
LEVIN BROS (Ben, Julius M and Morris J) soda water mfrs 208 Chalkstone av—see page 1563
" Harry shoemaker 711 N Main h 17 Iroquois
" Isaac L teacher bds 10 Inez ct
" Jacob h 362 N Main
" Joseph grocer 118 Livingstone h do
" Julius M (Levin Bros) 208 Chalkstone av h 10 Crimea
" Max clothing 347 S Main h do
" Max grocer 299 Chalkstone av h 294 do
" Morris J (Levin Bros) 208 Chalkstone av h 659 do [sq h 238 Chalkstone av
" Samuel boots and shoes 2 Olneyville
" Simon grocer 249 Chalkstone av h do
" Thomas pedler h 6 Walling
" see also Leavens [View
Levine Albert E laborer h 104 Grand
" Benjamin upholsterer bds 152 Blackstone
" Betsy widow bds 165 Holden
" Louis broker 212 Union rm 306 h 56 Killingly
" Moe salesman 303 Westminster h 177 Dudley
" Moris wire frame maker h 51 Hawes
Levins George agent h 71 Benefit
" James J barber h 71 Ship
Levinson Abe clerk 380 Westminster
" Julia Mrs h 16 Shove
" Nathan pedler h 39 Hawes
" Philip jeweler h 84 Robinson
Levitt Jacob tailor h 54 Lippitt
Levousky Sarah Mrs grocer 2 Bath h do
Levry J B Eli motorman h 39 Fifield av
Levuci Giuseppe laborer bds 87 Swiss
Levy Aaron h 538 N Main
" Charles bookkeeper h 711 N Main
" C Coleman removed to Boston Mass

North River Blue Stone, MANCHESTER & HUDSON, 55 Point St.

Levy
" Harry clothing 72 N Main h 6 Church
" Israel dyer h 711 N Main
" Morris pedler h rear 115 Chalkstone a
" Morris pedler h 3 Hewes
" Naphtalie precious stones 212 Union rm 402 h 45 Beacon av
" see also Levi
Levye Joe buyer h 10 N Davis [Charles
Lewanda Feba Mrs doctress h 208
" Saul physician 208 Charles h do
Lewando's French Dye House and Laundry 285 Westminster
Lewental Joseph baker 400 N Main h do
Lewi Edward J buyer 176 Weybosset h 349 Potter av
Lewin John M electrician h 133 Stansbury
" Margaret J Mrs bds 32 Huntington av
Lewis Adelbert J engraver 129 Courtland h do
" Albert B 120 Washington h 66 John and Washington R I
" Albert J machinist h 19 Wise court
" Alice L teacher bds 62 Benevolent
" Anna Miss h 126 Codding
" Anna R bookkeeper bds 177 Manton a
" Annie L stenographer State House rm 19 bds 452 Prairie av
" Anthony C waiter h rear 21 Trenton
" Antone laborer h 70 Trenton
" Antone laborer h rear 21 Trenton
" Antone jr laborer bds 52 Trenton
" Antonio shoemaker h rear 52 Trenton
" Armstead janitor h 86 Logan av
" Armstead jr teamster bds 86 Logan av
" Arthur colorer 101 Sabin rm 12 bds at Drownville
" Arthur F bookkeeper 24 Custom House st bds 148 Holden [h 140 do
" Arthur L coal etc 144 Laurel Hill av
" Arthur S fireman h 128 Commodore
" Benoni h 90 Sycamore
" Bessie Mrs h 26 Oak
" Catharine wid of John F h 37 Black
" Charles carpenter h 130 Payton
" Charles music teacher h 19 Cranston rm 21
" Charles E mason h 169 Oxford
" Charles H clerk 176 Weybosset bds at Pawtucket
" Charles P at B & S bds 88 Holden
" Charles S operative bds 10 Salisbury
" Charles W painter bds 731 Potter av
" Charles W polisher h 67 Howell
" Clara teacher bds 62 Benevolent
" Clara M widow bds 58 Sabin
" Clarence B woodturner h 26 Oak
" C E Mrs h 63 Congress av
" David B apprentice bds 10 Salisbury
" Dora E stenographer 301 Union Trust bldg bds 30 Earl 390 Knight
" Edith M teacher Julian st school bds
" Edmund J conductor bds 3 Laura
" Edmund L chaser bds 3 Laura
" Edwin P bookkeeper 70 S Main h 148 Holden
" Ellen L widow h 830 Potter av
" Elliot B salesman h 54 University av
" Elwyn F clerk 70 S Main b 59 Jefferson
" Emily widow bds 1 Major
" Emily Mrs h 26 Byron [Elmwood a
" Emily A widow of Elijah C bds 263
" Ernest F student bds 148 Holden
" Everett C foreman 99 Stewart h at Edgewood
" E Gertrude stenographer 32 Westminster bds at Edgewood
" Fenton teamster h 7 Levina
" Frances C Mrs h 14 A
" Frank laborer bds 55 Codding
" Frank H clerk Merchants Freezing & Cold Storage Co bds 63 Beacon av
" Frank L jeweler h 102 Wesleyan av
" Frank P laborer h 176 Gano
" Frederick E mgr 167 Westminster h 90 Chestnut

Lewis
" George A clerk 228 Aborn h 30 Earl
" George C removed to Charlotte Vt
" George D agt 59 Swarts bldg h at Newport [av
" George F at Gorham's bds 731 Potter
" George F contractor 142 Waverly h do
" George H clerk 9 Codding
" George H machinist h 96 Jefferson
" George M hostler h 2 Neville
" George W agent h 222 Indiana av
" George W at Gorham Mfg Co h 648 Huntington av
" George W carpenter h 36 Durfee
" George W machinist h 22 Royal
" George W painter 390 Knight h do
" G Leon carrier P O North Station h 46 Camp
" Harold P clerk 155 Canal bds 59 Jefferson
" Harry E laborer h 439 Fountain
" Harry R student bds 102 Wesleyan av
" Helen M Miss boarding house 80 Chestnut [96 Jefferson
" Helen R Mrs clerk 68 Weybosset h
" Henrietta Mrs nurse b 43 Roanoke
" Henry mgr 212 Union rm 601 h 15 Moore
" Henry B treas 59 Peck b 299 Governor
" Henry H die cutter b 361 Lockwood
" Herbert F fish market 142 Laurel Hill av h 140 do [Jefferson
" Herbert W 225 Westminster h 59
" Howard E stonesetter b 1296 Eddy
" Hubert A mgr 386 Westminster bds 241 Washington
" Ida E removed to Canada
" Isaac grocer 241 Wickenden h 118 Brook
" Jacob driver b 177 Manton av
" James (machinist) rem to Boston Mass
" James G machinist bds 22 Royal
" Jason Mrs h 129 Courtland
" Jennie widow of Frank bds 14 Winchester [62 bds 62 Benevolent
" Jennie W cashier 32 Westminster rm
" John engineer h 24 De Soto
" John variety 535 N Main h 537 do
" John B 3 Exchange pl h 21 George
LEWIS JOHN D dye stuffs 3 and 4 Exchange pl works 63 Charles h 134 Brown—see page 1464
" John F grocer Point cor Friendship h 100 Lexington av
" John L rms 10 Hopkins
" John O removed to N Adams Mass
" John W (foreman) removed to Canada
" Joscelyn Miss h 503 Manton av
" Joseph boilermaker h 60 Victor
" Joseph laborer h 41 Fremont [709
" Joseph F teacher 139 Mathewson rm
" Joseph G laborer h 68 Ives
" Joseph W sec Henry W Cooke Co 310 R I Hospital Trust bldg
" J John jeweler h 49 Ashmont
" J Whitford motor man h 131 Pocasset a
" Lawrence L jeweler bds 96 Broadway
" Leila N bds 129 Courtland
" Leverrier S rem to Greenfield Mass
" Lillian Mrs bds 28 Penelope pl
" Lillian S clerk b 123 Fountain
" Lothrop H foreman 116 Point h at East Providence
" Louis student bds 177 Manton av
" Louise J Mrs h 5 Tower
" Louise P widow h 669 Prairie av
" Lucy E widow h 15 D
" L M clerk 101 Weybosset b 121 Ruggles
" Manuel laborer h 80 Brook
" Manuel mariner h 308 Williams
" Margaret widow h 12 Flora [h do
" Margaret A Mrs variety 127 Ruggles
" Maria T widow h 255 Pearl
" Marion E F nurse R I Hospital b do
" Marion P bookkeeper bds 53 Benefit
" Mary Mrs h 20 Hamilton pl

R. I. Printing Co. Fine Job Printing No. 60 Weybosset Street

Lewis
" Mary A widow of Dexter B h 151 Benefit
" Mary A T Miss h 8 Palmer
" Mary G Mrs h 52 Benefit
" Mary J widow h 11 Adelphi av
" Mary J widow of Sylvanus M h 299 Governor
" Meyer H removed to New York
" Monroe porter 710 Cranston h 37 Salem
" Nathaniel J laborer bds 86 Logan av
" Nicholas K Mrs h 10 Salisbury
" Orrin A machinist bds 51 Winter
" Oscar E clerk bds 96 Jefferson
" Phebe A Mrs h 2 Palm
" Rebecca h 452 N Main
" Rebecca C Mrs h 83 Webster av
" Richard S bds 80 Chestnut
" Robert H conductor N Y N H & H bds 17 Hillside av
" Robert L porter 243 Westminster h 71 Winter
" Robert L salesman 61 Peck bds 10 Hopkins
" Robert W machinist bds 10 Salisbury
" Roxanna widow bds 131 Pocasset av
" Russell H toolmaker h 1296 Eddy
" Samuel A machinist h 84 Stanwood
" Sarah J wid of Palmer h 148 Hoffien
" Sarah M widow of Joseph H h 62 Benevolent
" Susan C Miss clerk Olneyville P O h 83 Webster av [Auburn
" Sydney clerk 176 Weybosset h at
" S M & Co mfg jewelers 59 Peck
" Thomas chaser h 34 Laura [Clifford
" Thomas driver 5 Dorrance bds 118
" Thomas laborer bds 211 Meeting
" Thomas machinist bds 76 Davis
" Thomas B machinist h 127 Ruggles
" Thomas R foreman bds 14 A
" Victor mgr 21 Garden
" Waity G widow of Amos h 51 Winter
" Walter rubberworker bds 989 Eddy
" Walter B laborer h 291 Williams
" Walter J ins agt h 130 Salina
" Walter J sanitary inspector City Hall h 160 Hamilton
" Warren B consulting engineer 732 Banigan bldg h 11 Adelphi av
" Wellington L salesman 37 Canal
" William rms 12 Dodge
" William linotyper "Journal" h 27 Pearl
" William operator bds 130 Salina
" William A foreman 116 Point h at E Providence [Public
" William B salesman 3 Pine h 668
" William D driver 47 Page bds 27 Pearl
" William H bookkeeper Hemlock h at E Greenwich
" William T jr colorer 61 Peck rm 8 h at Drownville
" Zagury J physician 268 Westminster rm 3 h 121 Lexington av
Lewisson Louis rms 612 Westminster
Lewiston Bleachery and Dye Works 20 Market sq rm 22
Lewns Sidney E clerk h 49 Hillside av
Ley Sidney A clerk 137 Mathewson bds 31 Brighton [verson av
" Stephen driver 62 Weybosset h 30 Al-
" William A clerk 62 Weybosset h 31 Brighton
Leyden Frank porter 244 Westminster h 237 Friendship [av
" Susie G Mrs teacher bds 458 Branch
" Thomas teamster h 145 Wadsworth
" see also Layden [av
Leydendecker Emery A clerk h 126 Doyle
Leyhane Catharine Miss h 1035 Atwells a
" John laborer h 219 Transit
Libberman Nathan grocer h 224 Chalkstone av
Libby Allen sexton h 3 Aster
" Arthur F clerk bds 394 Plain

Libby
" Bertha L nurse bds 3 Aster
" Franklin H carpenter h 394 Plain
" George F candy maker h 7 Pond
" George R clerk 301 W Exchange h at Edgewood
" Grace clerk 420 Smith
" John H salesman 235 Canal h 14 Tenth
" Mary widow of Walter h 1818 Westminster
Liberatore Constantino laborer h 4 Ledge
" Marco removed to Italy
Liberty Arthur barber bds 352 Weybosset
" Beef Co dried beef etc 492 Cranston
" see also Laliberte
Liborio John J carpenter 263 Westminster h 232 Power
Librandi Frank clerk 1 Westminster bds 131 Arthur av [thur av
Libranto Antonio druggist bds 131 Ar-
" Constantino h 131 Arthur av
" Francesco clerk bds 131 Arthur av
" Vincenzo druggist h 131 Arthur av
LIBRARY BUREAU, J L Rowley, R I mgr card index system 1016 Banigan bldg—see leaf opp Providence upholsterers [Ledge
Libratone Constantino laborer h 10
Libutti Florindo carpenter bds 106½ Arthur av
" Luigi carpenter bds 106½ Arthur av
Licht Hyman laborer h 52 Hawes
Lichtenberg Carl G H collector h 639 Cranston [Wheaton
Lichtenstein Harry S jeweler h 20
" Michael tailor h 193 Wadsworth
" William M clerk 263 Westminster bds 193 Wadsworth
Lichtman Isaac pedler h 207 Chalkstone av
Licker Jacob jeweler bds 198 Charles
" Mary h 198 Charles
" Reuben pedler h 55 Ashburton
" Samuel pedler h 42 Shawmut
" Solomon laborer bds 28 North Davis
Lidbeck Gunnar painter h 4 Comstock av
Liddell George A clerk bds 62 Meeting
" George D bookkeeper 93 Canal h 62 Meeting [bds 1860 do
Liddle Alfred H clerk 1862 Westminster
" Charles E clerk 1862 Westminster h 35 Valley [do
" Joseph grocer 1862 Westminster h 1860
Lieb Caroline B widow of William R h 78 Carrington av
" F William bds 78 Carrington av
Liebenstein Catharine nurse bds 47 Park
Lieberman Jacob tailor bds 52 Charles
" John periodicals 98 Washington bds 373 N Main
" Joseph meats 451 N Main h 444 do
" Philip clerk 98 Washington h 9 Delhi
Liebherr Bertha E Miss clerk bds 200 Linwood av
" Paul plater h 200 Linwood av [av
" Richard E die sinker bds 200 Linwood
Liebig Co chemists 171 S Main
Liebowitz Morris jeweler bds 35 Quaid
Liebrich Frederick engineer 47 Charles h 11 Palmer
" Henry butcher h 44 Legg
Lifsky Hyman pedler h 198 Orms
" Thomas carpenter h 52 Charles
Ligh Joseph florist rms 113 Clifford
Lighter Otho W sheet iron worker h 60 Oakland av
Lignante Pasquale clerk 19 College rm 31
Like M E Mrs teacher Carpenter st school h 160 Carpenter
Lilla James farmer h 15 Monticello
Lilley Alzada Mrs h 128 Wendell
" Emeline N widow of Asa K h 24 Somerset

Real Estate in all parts of the City at low prices **Isaac L. Goff Co., 171 Westminster St.**

Lilley
" Mark K painter h 65 Hilarity
Lillibridge Almira widow h 919 Eddy
" Amy D Mrs variety 927 Eddy h 919 do
" Byron J physician and surgeon 716 N Main h 46 Doyle av
" Edward H salesman 99 Dyer h at Central Village Conn
" Lucy E Mrs dressmaker h 26 Dartmouth av
Lillie John laborer h 48 Greeley
Lilly Charles E machinist h rear 226 Chestnut
" Charles G bartender bds 110 Tobey
" Mfg Co chemicals 87 Cromwell
" Nellie E bakery 349 Point rms do
" Patrick F machinist h 9 Church
" Stephen F laborer h 243 Oxford
Lima Frank clerk h 107 Arnold
" Manuel clerk 380 Westminster
Lime Rock National Bank J W Angell cashier 42 Weybosset
Limoges Helouise dressmaker 286 Plain h do
" Napoleon carpenter h 42 Furnace
Linahan John policeman h 95 Salina
Linard Adeline Miss h 26 John
" Alphonse A h 26 John
" see also Lenard
Lincofski Thomas weaver bds 45 Dike
Lincoln Annie widow bds 25 Berkley
" Bezer L conductor h 6 W Park
" Charles h 66 Battey
" Charles E correspondent "Boston Herald," reporter "News," h 119 George
" Delbert jeweler bds 84 Burnside
" Earl R silversmith h 63 Broad
" Edith widow of Harrison D h 87 Bates
" Edward E baker h 113 E Manning
" Edwin B clerk 115 Wickenden h at E Providence [Chalkstone av
" Ellen M widow of Henry L h 590
" Emma B music teacher bds 368 Pine
" Eugene C clerk Hotel Perrin h 37 Courtland
" Eugene H coroner and attorney 86 Weybosset rm 43A h 26 Harvard av
" Ferdinand A ins agent Beach & Sweet h 39 Francis
" Florence M C Miss h 289 Dean
" Francis H teamster h 12 Fairview
" Francis S soap bds 368 Pine
" Francis W h 327 Friendship
" Frank S machinist bds 62 Holden
" George H mgr Elmwood Paper Box Co h 527 Elmwood av
" George S real estate agent 27 Westminster rm 2 rms 327 Washington
" George W salesman h 20 Payton
" Harry F bds 56 Ring
" Harry W supt 355 Valley h 56 Ring
" Henry A (Read & Lincoln) 116 Chestnut h 23 Bridgham
" Henry L cook bds 338 Lockwood
" Horace E jeweler h 62 Holden
" I Marshall h 47 Common
" I Nelson bds 47 Common
" James H clerk Crown Hotel h 278 Massachusetts av
" James S Mrs h 38 Barnes
" Jennie D widow of Stephen T h 5 W Park [Angell
" Laura E widow of John L h 132
" Lewis E driver h 9 Rye
" Lillie M widow h 84 Burnside
" Louis painter h 140 Courtland
" Louis M asst sec 7 Beverly rm 2 h 209 Lenox av
" Lucy C widow of Thomas h 368 Pine
" Martha L Mrs dressmaker h 113 E Manning
" Mary E teacher Public st school bds 368 Pine [Superior
" Mary J widow of John H h 58

Lincoln
" Samuel E reporter "Journal" bds at E Providence [died June 17 1904
" Sarah A (widow of Charles E)
" Sarah E (widow of Cyrus W) died May 11 1904
" School 223 Thayer
" Seth F painter h 85 Lester
" Soap Works Allen's av near Public
" Stephen T died December 23 1904
" Thomas M bds 209 Lenox av
" William W clerk 57 Laura h 93 Atlantic av [438 B'way
" Winthrop C clerk 225 Westminster h
Lind Alfred foreman Park cor Promenade h at Pontiac
" Bros (Carl A & Claus W) tailors 146 Westminster rms 205-7
" Carl A (Lind Bros) 140 Westminster rm 205 h 95 Chester av
" Claus E carpenter h 210 Thurber av
" Claus W (Lind Bros) 146 Westminster rm 205 h 20 Wellington
" F Oscar driver h r 32 Westfield
" George F shipper 263 Westminster bds 12 Gardner
" Gustave A painter h 52 Bogman [av
" James A toolmaker bds 256 New York
" James G h 256 New York av
" John A wheelwright h 22 Haswell
" Nelson F engineer h 140 Pocasset av
" Peter treas 67 Friendship h 49 Lillian av [Friendship h 714 Elmwood av
" Thomas W pres T W Lind Co 67
LIND T W CO jewelers' findings 67 Friendship—see page 1600
" William G salesman 67 Friendship bds 49 Lillian av
" see also Linn and Lynn
Lindahl Neils machinist h 77 Camden av
" see also Lindell
Lindau Paul C toolmaker h 303 Oxford
Lindberg Alfred driver 330 Canal bds 111½ Charles [Charles
" Axel driver 330 Canal bds 111½
" Edward h 21 Newton
" Ernest A toolmaker h 86 Preston
" Ernest B woodturner h 20 Hylestead
" Nils E driver 24 Custom House st h 21 Sweet Brier
" O A driver 330 Canal
Lindblad Martin (Lindblad & Hjelstrom) 427 Westminster bds 131 Borden
" & Hjelstrom (M Linblad, J A Hjelstrom) men's furnishings 427 Westminster
Lindblom Claus E tailor h 13 Gladstone
" Elizabeth Mrs bds 163 Oakland av
Lindblum Wilhelm tailor h 89 Chester av
Lindell Charles T carpenter h 36 Amy
" Harry A carpenter bds 326 Carpenter
" Henry carpenter h r 1777 Westminster [h 326 do
" John A carpenter r 326 Carpenter
" see also Lindahl
Lindemann H R C metal spinner 102 Friendship h 59 Algonquin
" Robert F die sinker bds 59 Algonquin
Linden August E painter h 330 Willard a
" Charles Z laborer h 48 Robinson
" Chloe W widow bds 970 Manton av
" E A h 305 Friendship
" L G carpenter bds 41 Milk
" Maria Miss h 48 Pleasant
" Rose nurse rms 242 Broad
Lindenberger Augustus h 29 Atwood
Linder Adolph I clothing bds 137 Doyle a
" John S machinist h 41 Milk
" Louis clothing 126 N Main h 148 Doyle av
" Louis pedler bds 390 N Main [lard av
Linderholm Carl T painter rms 262 Wil-
Lindgren Arthur painter h 38 A
" Castin M laborer bds 105 Burnside
" Charles h 46 Burnside
" Emil carpenter h 164 Elm

Invalid Rolling Chairs for sale by Geo. L. Claflin Company

Lindgren
" Emil moulder h 165 Dudley
" Ernest machinist h 3 Soules av
" Hannah Mrs h 796 Eddy
" James O jeweler h 64 Miner
" Nelson J jeweler h 796 Eddy
Lindhe Stellan E masseur 635A Banigan bldg bds 24 George
Lindley James trackman h 737 Potter av
Lindner George J grocer 40 Orms h do
Lindohl John engineer h r 48 Hilarity
Lindol Harry C & Co mfg jewelers 7 Beverly rm 14 h at Edgewood
Lindoll Nelson P foreman 7 Ward bds 11 Mountain
Lindopp Fred A clerk roadmaster office Union Station bds at E Providence
Lindquist Andrew machinist h 13 Hamburg av
" Andrew weaver h 138 Veazie
" Carl A painter h 28 Wyatt
" John B weaver h 39 Vandewater
" Oscar (Juhlin & Lindquist) 191 Prairie av h at Worcester Mass
" Victoria widow h 431 Orms
Lindroth Alfred ins agt h 14 Groton
" Charles painter h 71 Benefit
" May cashier 380 Westminster [press
Lindsay Annie G wid of John L h 53 Cy-
" Charles laborer bds 13 Opper
" Charles E stamper h 20 Holmes
" David removed to Cleveland Ohio
" Edwin T clerk bds 49 Waverly
" George clerk bds 42 Bigelow ct
" George W h 202 Harrison
" Gertrude H bookkeeper b 53 Cypress
" Hannah J Mrs h 15 Cromwell
" Hattie M dressmaker h 85 Elm
" Hattie M nurse R I Hospital bds do
" James operative h 13 Opper
" James K h 35 Newton
" James M sec 11 Dorrance wharf h at Phenix
" John M clerk h 375 Richmond
" Margaret Mrs rem to Cleveland Ohio
" Mary widow of James h 13 Opper
" Richard M foreman 52 Valley h 38 Bigelow ct
" Robert dyer h 32 Walling
" Sarah A bds 92 Olney
" William D clerk 244 Westminster bds 38 Bigelow ct
Lindsey Alfred F operative h 10 Grover
" Annie E widow h 22 Perkins [rior
" Carrie M Mrs dressmaker h 69 Supe-
" Crawford E h 250 Hope
" James helper h 67 Borden
" Richard S butler h 529 Washington
" William bds 186 Holden
" William clerk 91 Carpenter h 24 Hollis
Lindskog Julius baker h 259 Blackstone
Lindsley Frank H N (Lindsley & Allen) 257 Eddy h at Pawtuxet
LINDSLEY & ALLEN (Frank H N Lindsley, Harry O Allen) electricians 257 Eddy—see page 1526
Lindstram John B machinist h 274 Orms
Lindstrom Carl bds 9 Amy
" Carl baker 123 Oxford h 108 Atlantic a
" Carl G h 119 Willard av
" Fritz machinist bds 16 Ruggles
Lindvall Carl chaser h 140 Narragansett av
Linehan John police Station 1 h 95 Salina
" Nellie A (widow) died March 7 1905
" Patrick overseer h 284 Grove
Lines Fannie M widow h 454 Angell
Lingane D F mgr "Telegram" h 162 Blackstone blvd [av h 24 Robin
Lingard John foreman rear 589 Atwells
Linge Vinsen stonecutter h 729 Atwells av
Lingham Guy F bill poster h 5 Tyler
Link Andrew musician h 107 Harrison
" Harry F clerk bds 179 Althea
" John S h 179 Althea
Linke Anna C widow of C Robert h 225 Public [bds 225 Public
" Robert O C clerk 20 Market sq rm 20
Linker Emile baker 380 Westminster h 216 Killingly
Linn Daniel B bookkeeper 263 Westminster bds 272 Potter av
" Ethel M stenographer 200 W Exchange bds 272 Potter av
" John h 20 Barre
" John L jeweler bds 272 Potter av
" Mary A widow of Alexander P h 272 Potter av
" see also Lynn and Lind
Linne Francis O captain h 1 Gallup
Linnell George W bds rear 664 Plainfield
" Josiah H plumber h r 664 Plainfield
Linquist see Lindquist [Meeting
Linscott Emma J Mrs compositor b 288
" Mary M wid of Josiah h 27 Thurston
Linstram Christine J dressmaker bds 8 Duke
" John B laborer bds 8 Duke
" Martha widow of John J h 8 Duke
" Martin G jeweler bds 8 Duke
Linstrom Elizabeth C Miss h 44 Peace
" Sven removed to Sweden
Linton Andrew J (Linton & Co) 95 Pine bds 184 Elm Grove av
" Jane nurse rms 84 Prospect
" Kate music teacher bds 184 Elm Grove av
" Philip treasurer 86 Page h 99 Comstock av
" P & A Co mfg jewelers 86 Page
" Rachel G teacher Mt Pleasant grammar bds 184 Elm Grove av
" Thomas J h 184 Elm Grove av
" Winford H treas 411 Westminster h 274 California av
" & Co gold platers 95 Pine
Lion Pharmacy, Market sq cor N Main
Lippack Annie M grocer 57 Broad h 27 Winslow [Winslow
" Herman S manager 57 Broad h 27
Lippett George porter 63 Dyer h 7 Hayward
Lippitt Ann C Mrs bds 95 Transit
" Benjamin W janitor bds 43 Central
" Charles Warren treas S S B & D Co Board of Trade bldg h 7 Young Orchard av
" George N manager 605 Caesar Misch bldg bds at Lowell Mass
" Harry L, Atlantic Tubing Co 99 Stewart h 133 Lexington av
" Henry F gen mgr Manville Co Board of Trade bldg h 389 Benefit
" Josiah J grocer bds 392 N Main
" Louis D physician 41 Pocasset a h do
" Louisa G widow of Christopher h 193 Hope
" Mill 3 Washington row
" Robert Lincoln agent Lippitt Woolen Co Board of Trade bldg h 29 Orchard av
" William watchman bds 43 Central
" Woolen Co Board of Trade bdg
Lippman Herman grocer 230 Union av h 232 do
" Louise dressmaker bds 232 Union av
" Martin dry goods 913 Westminster h 911 do
" Oscar clerk 230 Union av bds 232 do
Lippold Edwin J filemaker h 615 Plainfield
" Louisa M widow h 615 Plainfield
" Pauline bds 120 Hudson [do
" William H barber 20 Jackson rms 21
Lipschitz Jonas grocer 247 Willard a h do
" Lazarus meat market 13 Mill h rear 76 Ormsbee av
Lipshitz Himan I pedler h 9 N Davis
" Israel agent bds 254 Chalkstone av
Lipsky David plumber 365 N Main h 24 Dingley ct

The Largest Stock and Best Assortment of **DRAIN PIPE** in the State. **JAMES C. GOFF,** 31 to 49 Point Street

Liquori Gioacchino contractor 76 Atwells av
Lisabelle Alice Mrs boarding house 93 Aborn
" Thomas collector h 93 Aborn
Liscomb Charles M clerk 102 N Main h at Bristol
" Isaac F h 67 Princeton av
" Joseph H G laundry b 67 Princeton a
" William C investment securities 933 Banigan bldg h 20 Warren
Lisee Walter W burnisher bds 17 Earl
Lisi Antonio laborer bds rear 153 Cedar
" Francesco laborer h 157 Cedar
" Harry laborer bds 211 Langdon
" Rafaele laborer h 732 Charles
" Salvatore liquors 420 West Exchange h 199 Cedar
" Tommaso laborer h 199 Cedar
Lisker Harris L laborer h 3 Fillmore
" John h 128 Doyle av
" Samuel laborer h 51 Ashburton
Liskey John h 92 Putnam
Lisle Arthur B (D A Pierce & Co) Union Trust bldg h at Chippewanoxet
" Frank D (D A Pierce & Co) 509 Union Trust bldg bds 181 Angell
Lissett Abbie S stenographer 21 Stevens
List Lubar constable 49 Westminster rm 516 h at Central Falls
" Rosa Mrs h 40 Bowen
Lister Alfred H woolsorter bds 14 Greenwood
" Benjamin F foreman bds 14 Greenwood
" Benjamin H (Lister & Hopkins) 505 Plainfield h 503 do
" James jr treas Centerdale Worsted Mills h 314 Angell
" James J overseer h 28 Hyat
" Joseph H loomfixer h 520 Manton av
" Maria S H widow of Samuel h 32 Riverdale
" & Hopkins (B H Lister, B F Hopkins) hardware 501, and grocers 505 Plainfield
Liston Margaret T Miss h 77 Sycamore
Litchfield George E clerk 24 Custom House st h 44 Wilson
" John machinist bds 12 Armington av
Litchman Abraham laborer h 12 Powder Mill
Litchtenstein William M clerk 263 Westminster bds 139 Wadsworth
Lithgow see Lythgoe
Littell Charles W printer 333 Westminster room 5 h 34 Linden
" Henry C 333 Westminster rm 5 bds 34 Linden
" William B porter 182 S Water h 8 Gilman [Hassan
Litterio Alessandro stone cutter h 68
Little Albert B jeweler h 138 Beacon av
" Alexander A jeweler h 181 Chestnut
" Amos P h 16 Oak
LITTLE ART SHOP, Edward J Mc Carthy prop 62 Snow—see page 1488
" Christopher B carpenter h 20 Champlain pl
" Clarence A painter h 30 Lorimer av
" Clarinda widow bds 105 Daboll
" Emily S widow of Freeman P h 203 Clifford [Wilson
" Etta R stenographer 17 Warren b 15
" Frederick O carpenter h 205 Morris a
" George E baker 42 S Main b 81 Willow
" George R foreman 310 Broad h 20 Central
" Harold salesman bds 64 College
" Harriet F Mrs h 35 Bates
" Harry B toolmaker 35 Garnet h 221 Pavilion av
" Henry W toolmaker h 5 Ocean
" Herbert machinist b 1855 Westminster
" James clerk 72 Dorrance bds at Pawtucket

Little
" Jesse rubber worker h 55 Burnside
" John machinist h 137 Wisdom av
" John T teamster h 14 Lake
" Joseph foreman h 15 Wilson
" Joseph jeweler h 125 Orms
" J Richard clerk 70 Point b 58 Wilson
" Mary F shoemaker bds 310 Orms
" Mary B wid of John S h 58 Wilson
" Robert B h 65 Prospect [River
" Susan B widow of Wilson h 1 W
" Susan W widow h 16 Oak
" Thomas h 152 Pearl
" Thomas F clerk City Treasurer's office City Hall bds 20 Champlain pl
" Thomas H laborer h 25 Milk
" Thomas H teamster h 14 Lake
" Walter A foreman mailing division P O h at Auburn [Eddy
" William E rubber worker h 748
" William E M clerk 231 S Main h 104 Chapin av [River
" William W bookkeeper bds 1 W
Littledale Hixon machinist h 75 Calla
Littlefield Arlon foreman h 38 W Friendship
" Caroline E widow of Emory P h 729 Hartford av [h at Natick
" Charles W ins agt 412 Banigan bldg
" Edward F steward h 4 Amy
" Edward J asst teller R I Hospital Trust Co h 260 Morris av
" Frank E jeweler h 308 Swan
" Frederick farmer h 414 Killingly
" George A lawyer 49 Westminster rm 214 h 102 Bowen
" George E machinist h 507 Morris av
" Henry W student bds 102 Bowen
" James B student bds 102 Bowen
" Jane S widow bds 12 W Clifford
" John jr driver 243 Westminster
" Katharine F bds 102 Bowen
" Mary widow h 15 Liberty
" Marybeth widow of William H bds 95 Whitehall
" Nathan W (Littlefield & Barrows) lawyer and referee in bankruptcy 87 Weybosset rm 47 h at Pawtucket
" Oliver motor man bds 4 Clarke
" Perley supt h 61 Ring
" Roy clerk 59 Washington h at Warren
" & Barrows (N W Littlefield, C W Barrows) lawyers and referees in bankruptcy 87 Weybosset st rm 47
Littler Albert E at Gorham's b 69 Laban
" Alice A widow of Christopher bds 69 Laban
" George clerk 62 Weybosset
" George H laborer h 69 Whittier av
Littleton James clerk 198 Prairie av bds 113 Willard av
" John teamster h 113 Willard av
" John P driver bds 113 Willard av
" Thomas carpet layer b 113 Willard a
" Thomas driver 243 Westminster
" William teamster bds 113 Willard av
" William E driver 176 Weybosset h 113 Willard av
" William J coremaker h 115 Calverley
Littlewood Eliza widow of Richard bds 92 Ralph
Litz George S h 261 Pearl
Liukka Charles painter h 206 Gano
Livermore Frank D pres Livermore & Knight Co h at Pawtuxet
" Walter A banker 139 Mathewson h at Edgewood
" & Knight Co engravers and printers Pine cor Hay
Liverpool and London and Globe Insurance Co 17 Custom House st
Livesey Christopher R musician h 62 Pavilion av
" see also Livsey
Livingston Benj T Rev pastor Jefferson Street Baptist Church h 602 Smith

Timothy O'Connor, Funeral Flowers a Specialty Blackstone Boulevard & 272 Westminster St.

Livingston
" Charles h 45 Hunter [Lippitt
" Christina widow of Hugh D bds 112
" Clara A K Mrs bds 296 Thayer
" David removed to New York city
" Frank printer 98 Pine bds 162 Dudley
" Robert D C electrician h 34 Seventh
" Sarah B widow of John G h rear 111 Pond
Livingstone Charles machinist bds 961 Westminster
" George operative h 38 Valley
Livsey Amos L clerk bds 188 Pond
" Anna clerk 176 Weybosset bds at Arlington
" Anna S stenographer 803 Union Trust bldg bds 496 Morris av
" Annie widow of Henry h 54 Calais
" Edna G clerk Union Station bds 56 Holden
" George W prop 430 Banigan bldg h at Attleboro Mass
" Harry B clerk 10 Washington row h 56 Holden
" Harry F clerk 38 Washington bds at Hebronville Mass
" James H engineer bds 45 Calais
" John B died November 3 1904
" Joseph H musician 43 S Main h at Arlington
" Lena telephone operator 12 Olneyville sq
" L Amelia wid of Milton h 56 Holden
" Sarah M wid of John B h 1062 Eddy
" Squire bds 589 Public [ris av
" William F leader 43 S Main h 496 Mor-
" William J plumber bds 429 Huntington av
" see also Livesey
Lizotte David plasterer h 3 Marietta
Ljungberg John A expressman rear 8 Gwinnett ct h 3 do
Ljunggren Augusta Mrs h 73 America
" Axel B bookkeeper 37 Weybosset bds 73 America
" A Frederick die sinker b 73 America
" C Julius Rev pastor St Ansgarius Episcopal church h 233 Point
" Francis A helper bds 73 America
" William machinist bds 73 America
Ljungquist John laborer bds 20 Read
Ljungstrom Carl J L editor "Skandinavia" 472 Westminster h at Edgewood [Whitmarsh
Lloyd Arthur E supt 40 Sprague h 64
" Edward h 147 Bellevue av
" George K engineer r 589 Atwells av h 50 Canton
" George W helper bds 132 Commodore
" Harry H clerk R I Co bds 147 Bellevue av
" Herbert C chaser h 303 Bucklin
" James D h 370 Hope
" John F boxmaker bds 102 Florence
" Lettice wid of John h 132 Commodore
" Richard h 102 Florence
" Richard C dyer h 46 Gray
" Sarah J Mrs h 3 Sherry [ence
" Thomas F second hand h 102 Flor-
" Walter machinist bds 132 Commodore
" William weaver bds 102 Florence
" William H silver plater h 301 Bucklin
Llufrio Henry C foreman 100 Stewart h 386 Pine [mond
Lmanian Hovaness baker h 141 Rich-
Lobbells Raffaele laborer h 10 Swiss
Lobdell David bds 20 Yorkshire
Locaesio Joseph barber 34 Plainfield bds 112 Cedar
Locke Catharine Mrs h 66 State
" Daniel E (Smith Concrete Co) 535A Banigan bldg bds 66 State
" Edward J jeweler bds 16 W Park
" Flora I clerk 21 Stevens b 185 Howell
" Frank E driver 62 Weybosset h 298 Pearl

Locke
" Henry C collector h 185 Howell
" John F clerk 60 Randall h at Pawtucket
" Joseph E student bds 66 State
" Mary E widow h 29 Black
" Thomas W conductor bds 66 State
" Warren S teacher R I School of Design h 18 Everett av [Point
" William A salesman 40 Clifford h 185
" William A jr jeweler bds 185 Point
" William O pressman 63 Washington rm 18 h at Auburn [minster h do
Lockhardt Frank S furniture 607 West-
Lockhart Edla L stenographer bds 460 Pine
" Nellie nurse bds r 119 Point
" Walter clerk Providence Gas Co bds 86 Grove [102 Penn
Locklin John J compositor "Journal" h
" see also Loughlin and O'Loughlin
Lockry Cornelius laborer h 248 Willard a
" Cornelius jr clerk bds 248 Willard av
" James jeweler h 117 Dudley
Lockwood Albert W supt 166 Valley h 27 Burnett
" Anna K widow bds 86 Progress av
" Anna W Miss h 574 B'way
" Benajah T clerk 167 Richmond h at Edgewood
" Charles inspector h 64 Regent av
" Charles H carpenter bds 64 Regent av
" Charles H clerk 389 Charles bds 353 Laurel Hill av
" Chauncey A died December 13 1904
" Co 20 Market sq rm 22
" Frank W solicitor and adjuster Prov Wash Ins Co h at Lakewood
" Fred clerk 182 S Water h at Arlington
" F Earle clerk 70 S Main
" George F tel operator bds 574 B'way
" George W clerk 175 Westminster bds at Arlington
" Henry farmer h 353 Laurel Hill av
LOCKWOOD H B concreter and roofer 115 Wentworth av Edgewood—see page 1652
" Lewis A machinist h 86 Progress av
" Reynold E clerk bds 99 Lowell av
" Richard W carpenter h 107 River av
" Wilroy W clerk 3½ Greene bds 104 Fifield av
" W Fred carpenter bds 64 Regent av
Lodge Alexander collector 303 Westminster [Woonasquatucket av
" Edward clerk 66 Weybosset h 20
" Johanna widow h 20 Woonasquatucket av
" Rosanna widow h 78 Appleton
" T Henry music teacher 20 Woonasquatucket av bds do [wood av
Loeb Irving J S student bds 627 Elm-
" Leopold clerk 156 Westminster bds 286 Pine
" Stanley A student bds 627 Elmwood a
" William & Co mfg jewelers 101 Sabin rm 16 h 627 Elmwood av
Loeber Abram baker 16 Shawmut h do
" Louis (Loeber & Feingold) h 313 Chalkstone av
" Paul Rev pastor St Paul's Lutheran Church h 106 Union av
" & Feingold hay and grain 6 Shawmut
Loeffler Alma R stenographer 509 Union Trust bldg bds 280 Washington av
" Arno T bookkeeper 204 Union Trust bldg bds 1449 Broad
" John jeweler h 154 Howell
" Julia wid of Louis h 396 Friendship
" Mary A widow of John h 733 N Main
" see also Leffler
Loegel Paul silversmith h 8 Rounds av
Loehr Henry machinist bds 104 Babcock
" Joseph liquors 242 Eddy h 991 do
" Wolfgang carpet weaver 104 Babcock h do [39 Atlantic av
Loepsinger Albert diecutter 101 Sabin h

LOOSE LEAF CARD SYSTEMS and LEDGERS carried in stock by
E. L. FREEMAN & SONS, 5 Westminster St.

Loepsinger
" Albert J student bds 39 Atlantic av
Loewenstein Abraham cigarmaker h 228 Althea [rm 20 h 466 Fountain
" Julia Mrs importer 256 Westminster
Lofdahl Julius A clerk 189 Weybosset bds 50 Norwich av
Loffredi Gaetano laborer bds 24 Ridge
" Michele laborer h 130 Spruce
" Pasquale grocer 40 Knight h 60 Tell
Lofgren Herman machinist bds 30 Zone
Lofqvist Ernest restaurant 105 Richmond h 164 Dudley
" Hjalmar cook bds 164 Dudley
Lofstram Olga Miss rem to New York
Lofstrum Axel E sailor h 188 Bay
Lofton James L waiter bds r 10 Lime
Loftus Bessie teacher bds 1377 Chalkstone av
" James G student b 1377 Chalkstone av
" James P milk dealer h 1377 Chalkstone av
" John driver bds 1377 Chalkstone av
" John W loomfixer h 19 Ethel
" Margaret bds 125 Governor
" Thomas weaver b 1377 Chalkstone av
" Thomas M manager 48 Custom House st rm 16 h 45 Stamford av
Logan Anna B nurse bds 50 Oakland av
" Anna M dressmaker bds 10 Steere av
" Annie bds 79 Bradford
" Bridget widow of Peter h 69 Barstow
" Catharine widow h 10 Steere av
" Catharine Mrs h 79 Bradford
" Catharine A housekeeper b 20 Benefit
" Charles J weaver bds 10 Steere av
" Daniel F died October 4 1904
" Dora widow bds 136 Sorento
" Edward E physician 804 Westminster bds 10 Steere av
" Edward J laborer h 118 Livingstone
" Edward J physician 804 Westminster h do
" Fergus laborer h 80 Superior
" Frank H clerk 89 Weybosset bds 97 Jenkins
" Henry H driver 110 N Main h 32 Goddard
" Isabel widow rms 7 Hoppin
" James M painter h 157 Wadsworth
" John laborer bds 66 Ship
" John teamster h 52 Camden av
" John F rubber worker bds 80 Superior
" John F at B & S bds 52 Camden av
" John W driver bds 79 Bradford
" Joseph laborer bds 10 Lime
" Joseph F rubber worker h 80 Superior
" Lena widow h 235 Prairie av [av
" Leo barber 489 Cranston h 235 Prairie
" Margaret wid of Norman h 50 Oakland av
" Mary C nurse bds 50 Oakland av
" Mary E millinery 64 Arcade bds 145 Cranston [kins
" Mary R widow of Richard bds 4 Jen-
" Matthew marble polisher h 97 Jenkins
" Matthew J clerk 243 Westminster bds 97 Jenkins
" Michael laborer bds 4 Lake
" Michael F died April 13 1904
" Michael T barber 695 Atwells av h rear 134 Putnam
" Owen tailor h 11 Barstow
" Owen J draughtsman bds 4 Jenkins
" Patrick J operative h 18 Delaine
" Patrick M shoemaker 90 Julian h 685 Manton av
" Peter J teamster h 575 Atwells av
" Sadie milliner bds 685 Manton av
" Thomas baker bds 4 Lake
" Thomas J rem to Watertown Mass
" William laborer h rear 120 Valley
" William E jeweler bds r 120 Valley
" William H car cleaner bds 11 Barstow
" William H janitor Mechanics National Bank h 40 Waldo

Logan
" William J (Hennessey & Logan) 94 Pine h 63 Lockwood
" William R overseer at Screw Co h 4 Jenkins [Bates
Logans Josephine widow of Robert h 91
Logee Edgar L & Co mfg jewelers 235 Eddy h 662 Broad
" Simon machinist h 10 Candace
LOGEE WILLIAM K investment agt 540 Banigan bldg h 382 Blackstone—see page 1457
" see also Lougee
Logrin Carl carpenter bds 204 Blackstone
Logue Edgar B clerk 176 Weybosset h 60 W Friendship [60 W Friendship
" Walter E clerk 185 Westminster bds
Lohr John C cabinet maker h 108 Burnett
Lohrmann Ernest H (Crecelius & Lohrman) 227 Eddy rms 236 Atlantic av
Loignon Joseph baker h 77 Carpenter
Loiselle Alfred barber h 53 Jewett
" Gedeon foreman C P Darling Co h 8 Flora
Loiza Mary widow h 238 Wickenden
Lole Elsie J psychologist 357 Westminster rm 24 h 38 Brighton
Lolio Antonio laborer h 39 Paul
" Michele gardener Butler Hospital
" Pietro laborer bds 212 Hawkins
Lolle Peter laborer h rear 500 Wickenden
Lomas Carolyn Boyan vocal teacher 3 College rm 6
" Henry bds 41 Hamburg av
" John clerk 15 Westminster rm 510 h at Uxbridge Mass [Burrington
" J Harry foreman 72 Blackstone h 59
" Warren toolmaker bds 20 Wellington
" see also Loomis and Lummis
Lomastro Salvatore operative bds 85 Hartford av
Lomba Antone laborer h 36 Link
" John porter 102 N Main h at E Providence
" Louis laborer h rear 34 Link
Lombard Ellen Mrs massage 10 Shepard h do
Lombardi Alfredo baker bds 33 Spruce
" Alle foreman h 138 Knight
" Angelo laborer h 26 Crout
" Antonio removed to Italy
" Antonio laborer bds 40 Alto
" Antonio shoemaker 215 Valley h do
" Bernardino laborer bds 107 Tell
" Castruccio baker bds 6 Piedmont
" Charles ladies' tailor 268 Westminster rm 11 h 513 Potter av
" Cosimo laborer h 96 Spruce
" Crescenzo grocer 70 Spruce h r 67 do
" Donato laborer h 665 Charles
" Eugenio jeweler h 163 Atwells av
" Francesco laborer h 130 Acorn
" Francesco laborer bds 100 Tell
" Giuseppe laborer bds 112 Cedar
" Loreto laborer bds 24 Ridge
" Luigi laborer bds 13 Swiss
" Marino laborer h 2 Quarry
" Michele laborer h 22 Peter
" Pasquale laborer bds 42 Penn
" Sebastino laborer h 45 Spruce
" Tommaso laborer h 45 Swiss
" Tommaso weaver bds 13 Swiss
" Vito driver 335 Atwells a h 6 Piedmont
Lombardo Frank barber 162 Charles h do
" Santo laborer bds 199 Cedar
Lombari Angelo carpenter bds 9 Swiss
" Domenico laborer h 12 Swiss
" Nicola laborer h 152 Spruce
Lomberg Fritz painter bds 132 Jewett
Lonardo Angelo laborer bds 26 Ridge
" Antonio barber 115 N Main h 104 Spruce
" Antonio laborer bds 24 Ridge
" Bartolomeo laborer h 543 Union av

Only Modern Market—Prov. Public Market Co.

Lonardo
" Carmine laborer h 610 Charles
" Domenico laborer h 195 W Exchange
" Giuseppe laborer bds r 123 Acorn
" Lorenzo laborer h 27 Arthur av
" Luigi laborer h 594 Charles
" Michele laborer bds 9 Swiss
" Pasquale grocer 264 Pocasset av h do
" Paul grocer 594 Charles h do
" Pietro laborer bds rear 123 Acorn
" Raffaele removed to Italy
" Tommaso laborer h 24 Ridge
Londergan John J h 210 Power
Londers Eugene J nurse bds 265 B'way
London Assurance Corp of London 29 Weybosset rm 22
" Cafe 122 Union
" Robert removed to Boston
" & Lancashire Fire Insurance Co of Liverpool 29 Weybosset rm 12
" see also Lundin [Richmond
Lonergan Ann widow of Richard bds 433
" Catharine Mrs h 59 Bogman
" Clara G stenographer 325 Waterman bds at Warren
" Clarence plumber h 161 Plain
" Frank P prop Orient Tea Store 8 Burrill h 1170 Elmwood av
" George T Protective No 1 h 164 Chestnut
" James A jeweler h rear 66 Ashmont
" Jane M widow h 4 Staniford
" John hostler bds 21 Meeting
" John rubber worker bds 229 Valley
" John E clerk h 59 Cranston
" John L rubber worker b 164 Chestnut
" John L student 1012 Banigan bldg bds at Warren
" Martin coachman h 104 John
" Thomas F optician 206 Weybosset rm 2 bds 155 Wood
" Thomas F weaver h 229 Valley
" William J moulder h 59 Bogman
" see also Lanergan
Loney Samuel died April 20 1904
Long Agnes Mrs h 23 Lester
" Albert painter h 5 Seaman
" Alvin J apprentice bds 67 Common
" Arthur painter h 16 O'Neil
" Charles P clerk h 167 Williams
" Clara M stenographer 10 S Water bds at Pawtucket
" Daniel J clerk 619 N Main bds 1176 do
" Edward carpenter 4 O'Neil h do
" Edwin E "Telegram" h 292 Friendship
" Frank E ins agt h 194 Gordon av
" Fred stonecutter h 44 Concannon
" George rms 188 Pond
" George operative bds 22 Illinois
" George porter 100 Dyer
" George A diesinker h 196 Gordon av
" George M treas Gano opp Wickenden h at New London Conn
" George W laborer h 299 Pearl
" George W (silversmith) died September 1 1904
" Harry S clerk h 61 Elm
" Isaiah h 17 Claverick
" Isaiah W mason h 1176 N Main
" James J brakeman h 15 Touro
" Salvatore h 390 Fountain
" Samuel H blacksmith h 94 Sterling av
" Sidney weaver h 5 Concannon
" S E Mrs h 81 Cranston
" Thomas weaver bds 320 Dyer
" U Grant agent cotton yarns 48 Exchange pl h 471 Pine
" Whitman W jeweler bds 81 Cranston
" William A machinist h 69 Salina
Longano Donald A tailor 168 B'way h 242 Atwells av
Longbottom Harry watchman 70 Point
" Herbert clerk 171 Westminster h at Lincoln park
Longeway Leslie machinist bds 285 Fountain
Longfellow Austin H physician 20 Olneyville sq do [1297 do
" Edmund C & Co grocers 1299 Broad h
" John driver bds 3 Staniford
" Louisa A Mrs h 83 Tobey
" Louise milliner bds 83 Tobey
" Walter A salesman Merino lane h 83 Tobey [Broad
" Wilbert E reporter "News" bds 1297
" William S rubber worker bds 3 Staniford
Longhi Cosmo tailor bds 16 Africa
Longley Frank baker rms 76 Central
Longmuir Alexander salesman 243 Westminster h 8 Norwich av
Longo Benedetto laborer h r 42 Arthur a
" Giuseppe laborer bds 24 Ridge
" Paolo laborer bds 144 Federal
" Silvestro shoemaker 872 Broad bds 144 Federal [York city
Longobardi Angelo removed to New
" Luigi operative h 11 Dale
Longon John h 22 Bancroft
Longstreet Sarah M Miss h 130 Bridgham
Longwill David B buyer 243 Westminster h 6 Taylor [Taylor
" Edith K stenographer 7 Pine bds 6
" Kenneth R clerk 243 Westminster bds 6 Taylor
Longworth James R painter h 6 Second
" William clerk at B & S h at Pawtucket
Lonsdale Co 50 S Main
" Edward Q operative bds r 45 Barton
" Margaret E widow of Edward h rear 45 Barton
" Ruth A C wid of John F h 22 Benefit
" Walter E operative bds r 45 Barton
Looby Edward h 311 Amherst
" Richard J clerk 143 Weybosset bds 311 Amherst
" Sarah J dressmaker bds 311 Amherst
" see also Luby
Loomis B S Miss nurse h 25 Wise ct
" Caroline E Mrs bds 14 E Manning
" Charles E laborer bds 109 Codding
" Edward A pres 89 Weybosset h 215 Bowen [minster bds 351 Pine
" Edward W watchmaker 222 West-
" George oyster opener h 70 Fremont
" George E machinist h 96 Wesleyan av
" James S clerk 204 Charles h 17 Goddard
" Mary A widow of John h 109 Codding
" Oliver watchman bds 70 Fremont
" Oliver D polisher bds 70 Fremont
" Robert operative h 28 Amsterdam
" Thomas laborer bds 109 Codding
" see also Lummis and Lomas
Looney Daniel tailor h 179 Gano
" Daniel F jeweler h 207 Power
" Elenor Miss laundry 288 Tockwotton h 207 Power [h 207 Power
" Mary J Miss laundry 288 Tockwotton
" Michael at Screw Co h 116 Crary
" see also Lowney
Lopes Antone laborer h 292 S Water
" Barney pedler h 60 Chalkstone av
" Delfino driver 155 Canal h 14 Link
" Frank laborer h 26 Dime
" John B barber h 52 Wickenden
" Joseph laborer h 76 Brook
" Joseph laborer h 38 Traverse
Lopez Frank teamster 155 Canal h at E Providence
" Horace J rubber worker h 146 Elm
" John clerk 70 S Main
" Richard painter h 12 Powder Mill
Loposenski Wladislaw operative bds 66 Aleppo
Loppi Antonio laborer h 207 Cedar
Lopresti Frank removed to Italy
" Michael barber 6 Chalkstone av
" Nicola barber 195 Richmond and 115 S Main h 125 Arthur av
Lorange Arthur removed to Canada

Sewer and Drain Pipe from 2 in. to 24 in. in stock, MANCHESTER & HUDSON 55 Point Street

Lorange
" John tailor h 219 Blackstone
" Nathan tailor h 68 Bishop
Lord Alfred J engineer h 110 S Main
" Algron percher h 234 Eastwood av
" Alice widow of Thomas h 231 Orms
" Arthur machinist bds 750 Valley
" Augustus M Rev pastor First Congregational church h 34 Cushing
LORD BENJAMIN M agent Hartford Steam Boiler Inspection and Insurance Co 29 Weybosset rm 21 h 138 Messer—see front colored page F
" Bertha R stenographer U S Custom House, P O bldg bds 264 Sayles
" Charles B salesman 62 Page bds 25 Rutland [at Edgewood
" Charles E clerk 37 Exchange pl h
" Charles F foreman h 264 Sayles
" Charles M operative bds 37 Coggeshall
" Charles W mfg jeweler 62 Page h 25 Rutland
" C Arthur ins agt 207 Industrial Trust bldg bds at Woonsocket
LORD DWIGHT C insurance agt 49 Westminster rm 207 h at Woonsocket—see page 1427
" Edmund laborer h 19 Vesta
" Edmund M manager Sampson & Murdock Co 54 N Main rm 16
" Edna E bds 138 Messer
" Elizabeth widow of John L bds 34 Chatham
" Emile rubber worker bds 89 Julian
" Florence M clerk bds 231 Orms
" Frank E patternmaker h 78 Somerset
" Frank H machinist h 84 Hope
" Fred fireman h 110 S Main
" George carpenter h 34 Chatham
" James dyer h 418 Chalkstone av
" James weaver h 39 Ida
" James T carpenter h 59 Chatham
" John W operative bds 37 Coggeshall
" Oscar laborer h 89 Julian
" Susannah E widow of James h 37 Coggeshall
" S Louise bds 16 Franklin
" Thomas draughtsman h 12 Cambridge
" William laborer bds 37 Coggeshall
" William E bds 84 Hope
" Young dyer bds 418 Chalkstone av
Lorden Bartholomew bds 43 Furnace
" Daniel harnessmaker h 37 Davis
" John carpenter h 43 Furnace
Lorensen Ludwig rem to Boston Mass
Lorenz Alexander Mrs h 11 Medway
" Joseph died February 14 1905
" Martha M clerk bds 11 Medway
" Samuel tailor 45 Eddy rm 35 h 96 Chalkstone av
Lorenzi Giuseppe laborer bds 33 Social
Lorette Victoria dressmaker bds 63 W Clifford [rison
Lorey Andreas cabinetmaker h 22 Gar-
" Henry F provisions 899 Westminster h 145 Grove
" see also Lowry [av
Lorge Vincenzo shoemaker bds 96 Arthur
Lorimer John F jeweler h 128 Point
" Wright Company tailors 189 Weybosset
Loring Florence teacher bds 112 Stewart
" Hannah L bds 652 Angell
" Jennie Mrs bds 240 Benefit
" Nathan W asst engineer h 23 McGregor
Lorsch Albert & Co (A Krower) precious stones 131 Washington rm 408 h at New York city [av
Lortchner Charles loomfixer h 653 Harris
Losea Raymond M salesman 183 Eddy h 43 Bridgham [55 Brayton av
Losero Giovanni cook Hotel Dreyfus h
Lotartoro Antonio laborer bds 33 Social
Lothrop Edward E salesman 21 Stevens h at Pawtucket

Lothrop
" see also Lathrop
Lotito Antonio carpenter h 26 Greeley
" Ciro tailor h 150 Acorn
Lotti Charles clerk h 33 Olney
Lottsfeldt Charles master mariner h 418 Wickenden [4 Wesleyan av
Loud George R treas 243 Westminster h
" Harry B clerk R I Hospital Trust Co h 236 Brown
" John E driver 263 Westminster bds 234 Pine
" William H barber h 169 Pearl
" William P motorman bds 169 Pearl
" see also Lowd
Louden Sara J nurse rms 84 Prospect
Loudenclaus Albert painter h 47 Noyes a
Louder William engineer h 890 Westminster rm 31
Lougee Joseph M foreman 21 Stevens h 52 Olney [Olney
" Lillian M clerk 21 Stevens bds 52
" see also Logee
Lough John bricklayer bds 696 Atwells av
" Mary K widow h 696 Atwells av
" Michael E bricklayer h 173 Lippitt
" Patrick silversmith bds 696 Atwells av
" Thomas carpenter bds 696 Atwells av
Loughead Harriet removed to Maine
Loughery Charles jeweler bds 216 Plain
" Cornelius jr waiter 26 Middle h 248 Willard av
" George E barber 191½ Prairie av and 251 Plain bds 117 Dudley
" James jeweler bds 248 Willard av
" William coal 216 Plain h do
" William plumber bds 216 Plain
Loughlin Bridget Miss died February 10 1905
" Edward at B & S b 698 Chalkstone av
" Edward H rubber worker b 21 Bernon
" Elizabeth widow h 36 Arnold
" Ellen K bds 19 Black
" John janitor bds 36 Arnold
" John H laborer bds 11 Lancaster
" Joseph E salesman 29 Canal h 588 Potter av
" Lillie F Mrs nurse h 177 Lexington av
" Michael h 698 Chalkstone av
" Michael driver bds 12 Printery
" Michael jr at N E Butt Co bds 698 Chalkstone av
" Samuel cabinet maker h 21 Bernon
" Sarah (Boyle & Loughlin) 584 Potter av bds 588 do
" William B motorman h 11 Lancaster
" see also Locklin and O'Loughlin
Loughman Catharine Mrs nurse rms 19 Camp
Loughran Hugh horseshoer 276 Brown h 16 Camp
" Ida bookkeeper bds 73 Dartmouth av
" John laborer h Tew pl
" John P h 3 Elk
" Margaret widow h 73 Dartmouth av
" Margaret Mrs h r 2 Woodland
" Peter E plumber h 73 Dartmouth av
" Thomas gardener 38 Pitman bds 146 Tockwotton
Loughren Leon jeweler bds 90 Stanwood
Louis George laundry 57 Julian h do
Loungway Edward clerk 459 Washington h 27 Jenkins
Lounsbury Frank R clerk 128 Burnett h 46 Oak
Louth James J bookkeeper 23 Eddy h 16 Wyatt
Louthe Henry P barber 753 Potter av h 37 Aquidneck
" John J polisher bds 153 Calhoun av
" Margaret A clerk 52 Richmond bds 98 Dudley
" Maria F widow of Thomas J h 55 Staniford
" Nicholas plasterer bds 55 Staniford
" Patrick watchman bds 56 Hospital

R. I. Printing Co. Charles C. Gray, Prop. No. 60 Weybosset Street

Louthe
" Patrick J plasterer h 21 Pearl
" Thomas J plumber bds 55 Staniford
" William laborer h 98 Dudley
" William F clerk 43 Friendship bds 98 Dudley
LOUTTIT WILLIAM E prop Louttit's Home Hand Laundry 307 Broad h 187 Grand av Edgewood—see page 1518
LOUTTIT'S HOME HAND LAUNDRY, Wm E Louttit prop 307 Broad — see page 1518
Louvre Glove Co gloves 279 Westminster
Loux Charles W clerk also lawyer 1031 Banigan bldg h at Auburn
Louzon Alfred electrician h 135 Pocaset av [av
" Alfred Mrs dressmaker h 135 Pocasset
" Edward P motor man bds 22 Bancroft
" Louis L real estate h 207 N Main
" Maurice J clerk 326 Weybosset bds 22 Bancroft
Love Alexander B (Love Bros) 35½ Regent av bds 35 do
" Alice cashier 176 Weybosset bds 1151 Chalkstone av
" Almira Miss h 128 Wendell
" Brothers (J & A B) carpenters 35½ Regent av
" Charles removed to Worcester Mass
" Charles B baker bds 84 Olney
" Charles L teamster bds 31 Binney
" Evangeline L bds 84 Olney
" Fred E rms 118 Stewart
" George H teamster h 31 Binney
" George L conductor h 45 Heath
" James laborer h 1151 Chalkstone av
" John (Love Bros) 35½ Regent a h 35 do
" John jr sketch maker h 37 Regent av
" John A engineer h 84 Olney
" Philip teamster h 15 Salem
" Robert C stair builder h 35 Regent a
Lovecraft Winfield S Mrs h 598 Angell
Lovegrove Harry L bds 68 Plainfield
" Mary E teacher Warren st school bds 28 Craven
" Pearl E motor man bds 68 Plainfield
" William I (Lovegrove & Burlingame) 955 Westminster h 22 Arch
LOVEGROVE & BURLINGAME (William I Lovegrove Fred R Burlingame) plumbing and furnaces 955 Westminster—see page 1576
Lovejoy Clinton C removed to Taunton Mass
" Edward F (Stone & Lovejoy) lawyer 312 Butler Exchange h at Pascoag
" Fred B at B & S bds Hotel Perrin
" Herbert E inspector h 16 Sarah
" Louis jeweler bds 332 Washington
Lovelace John S electrician h 940 Chalkstone av [F bds 303 Ohio av
Loveland Betsey B widow of Benjamin
" Clifton W teacher h 138 Indiana av
" Elizabeth H dressmaker rms 41 Charles Field
" Eugene h 63 Prairie av
" Frank C salesman bds 105 Medway
" George D collector h 105 Medway
" Mary E Mrs nurse bds 174 South
" William A brakeman h 23 Lockwood
Loveless Arthur tel operator 6 Weybosset bds 72 Davis [72 Davis
" Frederick H lineman 6 Weybosset bds
" John S inspector 112 Union h 940 Chalkstone av [72 Davis
" Spofford P foreman 6 Weybosset h
" William C clerk rms 245 Friendship
" William J lineman 6 Weybosset bds 72 Davis [52 Erastus
Lovell Abbie J widow of Reuben P bds
" Albert F polisher h 37 Seekell
" Borden E mgr 116 Pine rms do

Lovell
" Burton B clerk Kendall Mfg Co h 124 Sheldon [ers 116 Pine
" B E Co, B E Lovell mgr, mfg jewelers
" Cassie widow of Charles T h 2 Gould
" Clarence W at B & S h 5 Osborn
" F Walton clerk 98 Westminster bds 94 Sheldon [pl h 509 Park av
" George E jr bookkeeper 62 Exchange
" George W driver Station 7 h 206 Clifford [rms 175 B'way
" Harris draughtsman 241 Harris av
" Harry P clerk 109 Westminster bds 123 Broad [Crary
" Herbert A salesman h 276 Wickenden
" Ida J widow of Frank E h 94 Sheldon
" James H h 143 Sutton
" Nelson clerk bds Hopkins Hotel
" William E engineer h 10 Branch av
" Winfred B watchman h 173 Admiral
" see also Lovewell
Lovely Charles G teamster h Augusta
" see also Lavelle and LeValley
Lovenberg Charles mgr Keith's Opera House h 14 Linden
Lovenius Eric jeweler h 45 Constitution
Lovering Annie I widow of James H h 23 Elswald
" George plumber bds 203 Dean
" George operative bds 23 Elswald
" Herbert N treas and mgr 45 Eddy rm 25 h 277 Washington
" James laborer rms 722 Westminster
" Maggie widow h 60 Harold
" Mary E widow h 33 Barstow
Lovett Augustus watchman b 17 Hoppin
" Bernard bricklayer h 88 Meeting
" Bernard F moulder bds 32 Chester av
" Bridget widow h 399 Atwells av
" Charles driver h 47 Home av [land av
" Frank A clerk 71 Union bds 201 Oak-
" George H (Patrick Lovett & Son) 98 Ormsbee av bds 37 Wayne
" Hanora widow of William h 201 Oakland av [school h 63 Vernon
" Harriet N teacher Courtland st
" Isabella widow of Charles H h 101 Ruggles
" James B inspector h 80 Douglas av
" James F bds 80 Douglas av
" James H wheelwright bds 88 Meeting
" John E electro plater h 391 Plain
" Joseph rubber worker b 339 Atwells a
" Juliette Miss h 37 Wayne
" Mary J widow of John h 51 Knight
" Patrick mason h 32 Chester av
" Patrick & Son (George H) blacksmiths 98 Ormsbee av h 37 Wayne
" Patrick J horseshoer 9 S Court h 65 Bernon
" Philip S timekeeper Highway Dept City Yard h 20 Yorkshire
" Peter C died August 6 1904
" Thomas laborer h 47 Home av
" Thomas jr removed to Boston Mass
" Thomas F laborer b r 23 McDonough
" Thomas J salesman h 661 Chalkstone av [av
" William driver 117 Dyer bds 47 Home
" William laborer h 62 Silver Spring
" William F ins agt bds 44 Bowdoin
" William F letter carrier North Station P O bds 201 Oakland av
" & Sprague (F K Sprague) enamelers 38 Garnet
" see also Leavitt
Lovgren John moulder h 110 Lockwood
Lovewell Baron P died June 16 1904
" Henry P physician 6 Hammond h do
Low Adella F widow of William H h 16 S Angell
" A Frances bds 16 S Angell
" Elizabeth E widow h 235 B'way
" Frederick M removed to Riverside
" Harry W machinist bds 21 Winsor
" Martin & Taussig imitation precious stones 152 Weybosset rm 10

Your Deposits Here Earn 4 1-2 per cent. CENTRAL TRUST CO. 171 Westminster St.

Low
" William A plater 144 Pine h at Edgewood
" William A Mrs bds 133 Sutton
" William H Estate Co office 204 Westminster [16 S Angell
" William K clerk 204 Westminster bds
Lowd Mark removed to Seattle Wash
" see also Loud [122 Fountain
Lowden Anna M bookkeeper 144 Pine b
" John M Rev pastor Free Baptist Church h 119 Webster av
" John W clerk 293 Westminster h at Pawtucket [Crary
Lowder Herbert W at Screw Co h 67
Lowe Arthur B expressman h 40 Stewart
" Benj A bookkeeper h 31 Fenner
" Caroline M bookkeeper 158 Pine bds 31 Fenner [292 Potter av
" Charles E clerk 263 Westminster h
" Edwin pres and treas 82 Clifford and (Edwin Lowe & Co) 116 Chestnut h 1427 Westminster
LOWE EDWIN GOLD PLATE CO THE gold platers 82 Clifford—see page 1600 [nut
" Edwin & Co mfg jewelers 116 Chest-
" Edwin jr gold plater h r 19 Woonasquatucket av
" Etta tel operator bds 1109 Broad
" Eva A Miss h 11 Peirce [Sassafras
" Fred G clerk 365 Elmwood av h 23
" George J ins agt bds 636 Westminster
" Gilbert I h 580 Smith
" Hannah R Mrs h 580 Smith
" Herbert R, Thomas & Lowe Machinery Co 68 W Exchange h 28 S Angell [Garrison
" Larry clerk 176 Weybosset bds 22
" Mabel T teacher Ralph st school bds 56 Penn
" Margaret Mrs removed to Canada
" Mary Mrs h rear 87 Benefit
" Mary J Mrs h 1109 Broad
" Mary L Mrs h 240 Wallace
" Mary R widow of Richard h 56 Penn
" Minnie Mrs h 86 Carpenter
" Robert H bookkeeper 301 S Water bds at E Providence
" Walter sec (Chas S Tanner Co) 246 S Water h 135 Transit
" Walter stamper h 51 Superior
" Willard F engineer h 213 Howell
" William H clerk 21 Stevens h 141 Doyle av
Lowell Edmund dressertender h r 957 Manton av [Home
" Elizabeth P Mrs at St. Elizabeth
" Frank H clerk bds 19 Jewett
" Fred L clerk 793 Westminster h 36 Lillian av
" Harry P telegrapher bds 36 Lillian av
" John R foreman h 167 Ohio av
" Russell C teacher Technical High School h 225 Doyle av
" Sarah H Mrs bds 42 Angell
Lowenthal Joseph baker 400 N Main h do
" Wolf baker h 396 N Main
Lowery Edith J widow of George h rear 59 Preston
" Henry machinist h 294 Pearl
" James O waiter 203 Union bds 25 Arch
" Robert student bds 127 Oxford
Lowey Samuel S buyer 263 Westminster bds 24 Broad [wood av
Lowndes Henry at Gorham's bds 71 Elm-
Lowney Catharine nurse rms 259 Benefit
" Catharine Mrs h 51 Knight
" Daniel J foreman bds 36 E Transit
" Dennis M Rev rector at Cathedral h 30 Fenner
" John fireman bds 520 Wickenden
" John jeweler bds 36 E Transit
" Kate widow h 4 Ames
" Mark laborer h 36 E Transit

Lowney
" Mary widow of John h 392 Eddy
" Michael laborer h 116 Crary
" Timothy E weaver h 8 Steuben
" see also Looney
Lowring see Loring
Lowry Agnes C Miss bds 59 Camp
" Edward removed to Pascoag
" Lottie J nurse R I Hospital bds do
" Mary clerk bds 50 Camp
" Matilda F widow of John h 10 Creighton [dard
" Robert F clerk R R freight h 20 God-
" Samuel C h 50 Camp
" William N foreman h 276 Dudley
" see also Lorey
Lowski John helper bds 94 Putnam
" Walente helper bds 94 Putnam
Lowy Samuel buyer 263 Westminster rms 24 Broad [stone
Loxit Co sash locks Culver cor Black-
Loxley Albert weaver h 109 Stansbury
" John A foreman rear 228 Aborn bds 9 Illinois
" Luke inspector h 9 Illinois
" Samuel asst engineer Engine 10 h 121 Congress av
" William conductor h 166 Lowell av
Lozensky Nathan grocer 13 Shawmut h 27 Kane
Lozon Frank carder h 39 Merino av
" see also Lauzon and Louzon
Lozovitsky Simon junk h 4 Victor
Lozowski Michael weaver h 45 Dike
Lubar Jacob ladies' tailor h 66 Gay
" Samuel barber 335 N Main h 337 do
Luboskey Lizzie Mrs grocer 368 Charles h do
Lubrano Luigi laborer bds 98 Arthur av
" Michael (DiLuglio, Lubrano Co) 300 Atwells av h at N Providence
" Nicola laborer h 232 Hawkins
" Vincenzo laborer bds 42 Arthur av
Luby Francis H police Station 6 h 28 Bend
" James laborer bds 13 Printery
" Michael J police Station 1 h 319 Fountain
" Thomas teamster h 87 Preston
" William foreman 472 Potter av bds 236 Rhodes
" see also Looby
Lucarelli Gerardo laborer h 214 Cedar
Lucas Alexander cook bds 54 Benevolent
" Catharine widow bds 9 Parsonage
" Charles operative h 521 Union av
" Charles F jeweler h 35 Covell
" Charles F Co butter and eggs 107 Canal
" Charles W h 13 Belknap
" Elizabeth widow h 35 Covell
" George wool sorter h 177 Chapin av
" Henry G removed to New York city
" Herbert W clerk 73 Olive bds 584 Cranston.
" John laborer h 1 Furlong ct
" John machinist h 266 Douglas av
" Mary A Mrs h 70 Trask
" Michael F bartender bds 35 Covell
" William F removed to Pawtucket
Luce Clarence J reg phar 140 Wickenden h 433 Benefit
" William H Mrs h 37 Dixon
Lucey Cornelius D teamster h 14 Amy
" Dennis porter 176 Weybosset h r 122 Cushing
" Mary E removed to New Hampshire
" Patrick died May 2 1904
Lucia James M painter h 59 Preston
Lucianelli Alfeo lawyer h 214 Atwells a
" Ernesto clerk bds 214 Atwells av
" Gaetano tailor h 130 Arthur av
" Paride h 130 Arthur av [do
Luciano Francesco baker 612 Charles h
" Francisco laborer bds 116 Cedar
" Gregorio laborer bds 150 Cedar

Family Medicine Cases FOR SALE BY Geo. L. Claflin Company

Lucidi Nicola laborer bds 33 Swiss
Lucier Alfred painter h 51 Miner
" Gelas music teacher h 163 Wood
" Hermine Mme dressmaker h 163 Wood
" Jeremie weaver bds 203 Oxford
" Joseph E bds 306 Thurber av [pl
" Mozart L music teacher h 1 Goulds
" Peter F weaver h 175 Wood
" see also Lussier
Lucitt Daniel machinist bds 34 Heath
" Sylvester h 518 Hartford av
" Sylvester teamster h 34 Heath
" Thomas S grocer 76 Newark h do
Luckina Antone laborer h 34 Fairmount av
" Margaret widow h 34 Fairmount av
Luckini Joseph operative h 41 Yale av
" Ralph operative bds 41 Yale av
Lucy Augusta widow of Cornelius bds 117 River av
Luddy Arthur P ins agt h 212 Dudley
Ludger Nazaire blacksmith bds 54 Appleton
Ludlow John carpenter h 102 Laban
Ludwig Christine stenographer 48 Custom House st rm 12 bds 12 Babcock
" Florence stenographer 343 Banigan bldg bds 12 Babcock
" Frances stenographer 15 Westminster bds 12 Babcock
" Frank cigarmaker h 32 Battey
" Henry mfg jeweler 100 Stewart h 12 Babcock [erick
Lufkin Charles A carpenter h 54 Clav-
" Cheever S electrician 32 Custom House st h 287 Carpenter
" George W ins agt bds 313 Washington
Lufrani Carmine baker bds 29 Africa
" Nicola teamster h 29 Africa
Luft Etta C clerk 243 Westminster bds 165 Federal
" George C diesinker bds 18 Belknap
" Margaret C widow George h 165 Federal
" Matilda Miss h 66 Elm
" Minnie clerk 68 Weybosset bds 165 Federal [Central
" Oscar C clerk 7 Eddy 4th floor h 64
" William C upholsterer 251 Weybosset h 53 America
Luglio Costante laborer bds 127 Spruce
Luid Frank O clerk 62 Weybosset h 46 Prairie av
Lukatz Jacob pedler h 243 Willard av
Luke Florence E Mrs h 280 Washington av
" Sarah J Miss h 28 Chapin av
Lukens Charles variety 119 Richmond h do
Lukna William wireworker b 63 Aleppo
Lukoshewich Stanislaw laborer bds r 749 N Main
Lukowski Michael brewer h 25 Day
Luksinansky Jacob real estate h 362 N Main
Lull H Roswell h 265 Washington
Lumbell Louise nurse rms 16 Bridgham
Luminiglio Costantino laborer bds 598 Charles
Lummis Albert ins agt bds 70 Fremont
" George navigator h 70 Fremont
" Sadie E bookkeeper 80 Clifford bds at E Providence
" see also Loomis and Lomas
Lumsden Agnes Miss dressmaker h 166 Williams
" Belle M nurse rms 166 Williams
Lund Benjamin teamster h 24 Monticello
" Edwin woolsorter bds 14 Seaman
" Hiram electrician h 37 Hill
" John rubber worker bds 31 Bergen
" Samuel toolmaker bds 349 Eaton
" Thomas woolsorter h 14 Seaman
" William engineer 50 Ashburton h 349 Eaton
Lundberg Albin cabinetmaker h 148 South
" Alfred apprentice bds 58 Landor
" Alfrida widow of Gustaf h 156 South
" Carl machinist bds 127 Calverley
" John machinist h 58 Landor
" Karl F moulder h 18 Robinson
" Nils E removed to Sweden
" Sven ins agt 29 Weybosset rm 11 bds 131 Borden
" William cabinet maker bds 148 South
Lundblad Charles A clerk h 228 Alabama av [don av
Lundbladh Francis O polisher h 52 Gor-
" Josephine C dressmaker b 52 Gordon a
Lundborn Mabel clerk 100 Richmond b 143 Pearl
Lundby Carl waiter bds 302 Academy av
Lundell C Adolph music teacher bds 420 Westminster
" Frank operative h 239½ Plain
" Louise Mrs dressmaker 420 Westminster rms do
Lunden Henry H printer h 12 East
" see also Lundin [202 h 15 St James
Lundgren Axel cutter 139 Mathewson rm
" Carl rubber worker h 147 Regent av
LUNDGREN JOHN G (Providence Ornamental Iron Works) 288 Dyer h 33 Landor—see front col page K
" Nellie Mrs dressmaker h 94 Willard a
Lundin Carl G clerk Park cor Promenade bds 150 Jewett
" Edwin (Lundin & Morgan) 21 Aborn h 164 Massachusetts av
" Emma widow of John W h 150 Jewett
" Erik clerk bds 164 Massachusetts av
" Gerda E bookkeeper 294 Prairie av bds 150 Jewett
" John W died April 22 1904
" John W jr bds 150 Jewett
LUNDIN TURKISH BATH CO Wm G Hoffman mgr 5 Banigan bldg—see page 1581
" William apprentice bds 150 Jewett
" & Morgan (Edwin Lundin, W Rollin Morgan) tailors 21 Aborn
" see also Lunden
Lundquist Alfred at B & S h 51 Felix
" Alfred tailor h 127 Borden
" Bros (John A, Emil S) laundry 904 Eddy
" Emil S (Lundquist Bros) 904 Eddy h r 900 do
" E Louise widow h 84 Van Zandt
" Ferdinand P cigarmaker bds 84 Van Zandt
" John laborer bds 12 Wheaton
" John A (Lundquist Bros) 904 Eddy h r 900 do [ing
Lundrigan John stableman bds 21 Meet-
" Joseph removed to Pawtucket
Lundstedt August foreman Hemlock h 1 Regent av
Lundstrom Emil driver 243 Westminster bds 80 Newark
" Louis machinist b 80 Newark
" Peter machinist h 80 Newark
Lundy Frank porter bds 9 Rice
" James T teamster h 46 Atwood
" John percher bds 68 Magnolia
" Joseph janitor h 205 Meeting
" Margaret wid Richard bds 95 Oak
" Martha widow h 9 Rice
" Mary A wid of Thomas h 68 Magnolia
Lungo Pietro laborer bds 32 Swiss
Lunn Alexander weaver h rear 1754 Westminster [my av
Lunnie David rubber worker h 31 Acade-
Lunny Terrence laborer h r 37 Bishop
" William laborer bds 245 Blackstone
Lunquist Louise widow h 84 Van Zandt
" Peter cigarmaker bds 84 Van Zandt
Lunsford Jacob laborer h 4 Warners lane
Lunt Herbert C floor walker 286 Westminster bds 150 Doyle av

JAMES C. GOFF, Dealer in DENTAL PLASTER, 31 to 49 Point St.

Lunt
" Howard clerk 380 Westminster rms 183 Pond
Luongo Alfonzo laborer h 3 Custer ct
" Francesco laborer h 21 Tell
" Giuseppe h 132½ Arthur av
" Giuseppe laborer bds 52½ Veazie
Lupelt Henry cook h 30 Messer
Lupo Antonio laborer bds 425 Atwells av
" Giuseppe laborer bds 212 Cedar
" Mariano laborer bds 212 Cedar
" Nunziato removed to Italy
" Vincenzo removed to Italy
Lupoli Vincenzo (Testa & Lupoli) 100 Spruce h 81 America [Paca pl
Luscomb Annie widow of Andrew h 16
" Clara D Mrs h 24 Saunders
" George F clerk 811 Eddy h 829 do
" George S teamster h 24 Saunders
Luse John laborer h rear 49 Trenton
Lusignan Arthur J polisher h 11 Seabury
" Augustus carpenter bds 27 Marvin
" John J painter h 26 Cranston
" Louis A lieut Hose 1 h 178 Clifford
" Peter A carpenter h 27 Marvin
Lusk Julia Miss bds 110 Howell
Lussier E salesman 176 Weybosset h at Woonsocket
" Theodore buyer 263 Westminster h 123 Niagara
" see also Lucier
Lustig Alfred L supt h 67 Humboldt av
Luth Frederick E foreman h 11 Baxter
Luther Albert E clerk 101 Weybosset bds 203 Orms
" Allen L pattern maker h 31 Somerset
" Andrew inspector 112 Union h 49 Ford
" Andrew T electrician bds 49 Ford
" Arthur T mariner bds 12 Sheldon
" Benjamin E laborer bds 14 Jewell
" Bethiah J Mrs h 12 Sheldon
" Byron S laborer h 758 Plainfield
" Charles bds 733 N Main
" Charles engineer h 138 Suffolk
" Charles C foreman h 200 Laban
" Charles E eating house 939 Westminster h 935 do
" Charles F student bds 163 Waterman
" Charles H h 49 Ford
" Charles H jr draughtsman 435 Butler Exchange h 90 Anthony av
" Charles I clerk 127 Westminster bds 63 Governor [do
" Cyrus B painter 316 Fountain h 320
" Cyrus B jr clerk Winsor Line Steamers h 77 Comstock av
" Dexter S (Edgar M Dexter & Co) 235 Banigan bldg h at Pawtucket
" Edgar H driver h 67 Daniel av
" Edward A died Oct 18 1904
" Edward B letter carrier Elmwood Station P O h 796 Broad
" Edward C leader Luther's Orchestra h 215 Fountain
" Edward G laborer h 22 Alfred
" Edward H driver 459 Washington h at Johnston [Auburn
" Edward J foreman 355 Harris av h at
" Edward P motor man h 12 Greenwood
" Edwin T died Dec 25 1904
" Eliza A bds 28 Arch
" Ella A cashier bds 71 Common
" Ella A dressmaker h 29 Wendell
" Ella F wid George E h 163 Waterman
" Elmer E clerk 72 Weybosset rm 13 bds at E Providence
" Ethel M stenographer 108 Mathewson bds at Hebronville Mass
" Flora stenographer bds 320 Fountain
" Francis M motor man h 70 Merino
" Frank R driver h 575 Union av
" Frank R pattern maker 52 Page bds 49 Ford [nal" h 298 Wayland av
" Frederic N editorial rooms "Jour-
" Frederick B (William H Luther & Son) 214 Oxford; also florist 76 Atlantic av h 163 Niagara
Luther
" Frederick C clerk Gorham Mfg Co bds at Cranston
" Frederick C Mrs bookkeeper Park cor Promenade h 136 Broadway
" George A clerk 12 Westminster bds 587 Potter av
" George E hostler h 587 Potter av
" George F painter bds 337 Dexter
" George H bookkeeper 123 Dyer h at E Providence
" George L mason h 40 Mitchell
" George O removed to Cranston
" George P painter h 11 Edwin
" Grace cashier 380 Westminster
LUTHER HENRY C & CO lapidaries 227 Eddy h at Slocumville—see page 1600
" Henry P glazier h 62 Warren
" Henry T clerk 231 S Main h 19 Wheeler av
" Henry W laborer h 29 Lorimer av
" Herbert B bookkeeper 86 Westminster bds 46 Federal [ton
" Herbert E jeweler h 327 Washing-
" H Augustus painter 33 Logan av b do
" Ida A sec and treas Harris av and Sims av bds at Attleboro
" James C (14 Jewell) died November 16 1904
" James E paper hanger h 29 Wendell
" James E pickermaker h 31 Lorimer a
" James H lapidary h 46 Federal
" James Wheaton clerk 130 Allens av h 355 Thayer [Payton
" John C salesman 90 S Water h 26
LUTHER JOSEPH J general agent Berkshire Life Insurance Co 15 Westminster rm 404 h at E Providence—see page 1418
" Joseph S asst foreman h 76 Vinton
" Julia M Miss h 278 Blackstone
" J Arthur G clerk 1926 Westminster bds 41 Hammond [Parkis av
" J Henry clerk 35 Weybosset h 8
" Leonard E silversmith b 587 Potter a
" Lewis J grocer Reservoir av cor Algonquin bds 62 Warren
" Mabel W stenographer 15 Westminster rm 403 bds at E Providence
" Margaret Mrs clerk 187 Mathewson bds at Lakewood
" Mary C Mrs h 33 Logan av
" Mary E cashier 380 Westminster
" Matilda widow of Edwin T h 118 Pocasset av
" Minnie E P Miss dressmaker h 200 Laban
" Nathan P clerk h 145 Bridgham
" Rebecca widow of George H h 324 Smith [Potter av
" Roy G clerk 716 Banigan bldg bds 587
" Samuel H foreman Am S W Co h at E Providence
" Sarah widow h 44 Hammond
" Sarah B widow of James C bds 14 Jewell
" Thomas H shoes 121 Westminster h 121 Sycamore
" Willard B student bds 163 Waterman
" William A h 814 Plainfield
" William A h 856 Westminster
" William A jr driver bds 814 Plainfield
" William H h 288 Broadway
" William H (William H Luther & Son) 214 Oxford; also chairman police commission 161 Fountain h 65 Adelaide av
" William H & Son (Fred B) mfg jewelers 214 Oxford
" William W designer bds 320 Fountain
" Winfield E mgr Globe Public Market h 35 Norwich av [mond
" Winfield V clerk 91 Globe h 7 Ham-
LUTHER & HUBER (A Huber) tailors 107 Westminster—see page 1519

TIMOTHY O'CONNOR, Blackstone Boulevard and 272 Westminster St. Bedding Plants at Wholesale

Luther's orchestra 215 Fountain
Luttrell Lena E bds 78 Jewett
Luty John weaver h 70 Aleppo
Lutz Albert laborer b 515 Huntington a
" Charles clerk bds 75 Laban
" Henry weaver h 553 Branch av
" Joseph h 75 Laban
" Leopold brewer h 515 Huntington av
Lycklund Charles M masseur h 52 Gladstone
" C Victor engraver bds 52 Gladstone
" D Elenore stenographer B & S bds 52 Gladstone
Lyden James woolsorter h 20 Bowdoin
Lydon Annie widow of James bds 21 O'Neil
" Catharine widow h 666 Douglas av
" James laborer h 538 Douglas av
Lyman Bertha H Miss h 188 Sackett
" Daniel T accountant h 368 Friendship [school bds 188 Sackett
" Emily H teacher Roger Williams av
" Emma Miss housekeeper 59 Jackson
" Emma J rem to Willimantic Conn
" Frank brakeman h 712 Cranston
" George clerk bds 156 Hudson
" Harold C accounting machines 114 Industrial Trust bldg h 111 Howell
" James E caterer bds 59 Jackson
" James E real estate h 137 Wesleyan a
" M Clark window screens 75 Westminster rm 24 h at Boston Mass
" Olive Mrs bds 62 Plenty
" Richard E lawyer 32 Westminster 5th floor h Melrose cor Sackett
" Street Stable 20 Lyman
" Thomas H (T H Lyman Catering Co) 59 Jackson h do
LYMAN T H CATERING CO 59 Jackson—see page 1655
Lymansville Co worsted suitings office 48 Custom House st rm 12
Lynagh John laborer h 244 Valley
Lynch Albert W clerk Charles cor Cross h 147 Arthur av [son
" Alice widow of Terrence h 120 Robin-
" Ann and Margaret Misses h 55 Barton
" Annie widow of John h 15 Courtland
" Annie widow of William H h 114 Hospital
" Annie Miss h 119 Willard av
" Annie E widow of John E h 63 Bowdoin
" Arthur F actor bds 126 Pleasant
" Bartholomew J laborer bds 151 Brook
" Bernard hostler h 38 Eiswald
" Bernard laborer h 70 Borden
" Bernard F bds 19 Gibbon ct
" Bridget h 20 Lorimer av
" Bridget widow of John h 99 Benevolent
" Catharine bds 605 Academy av
" Catharine (widow) died August 23 1904
" Catharine widow of Peter bds 304 Carpenter
" Catharine Miss h 75 Abbott
" Catharine A bds 5 Elk
" Catharine I Miss h 278 Prairie av
" Catharine, Teresa and Susan Misses h 280 Plainfield
" Charles P clerk 1 Westminster h 214 Point
" Charles W painter bds 245 Union av
" Charles W removed to Newark N J
" Cornelius carpenter h 115 Brook
" Cornelius clerk R R freight bds 252 N Main
" Daniel engineer h 8 Leah
" Dennis oiler bds 1047 Atwells av
" Edward (Lynch & Moriarty) 68 Washington h do
" Edward clerk rms 186 Broadway
" Edward laborer bds 5 Elk
" Edward laborer bds 1047 Atwells av
" Edward rubber worker bds 66 Chester av

Lynch
" Edward J at Gorham's bds 10 Calhoun av
" Edward J clerk bds 260 Point
" Edward J percher bds 17 Hannah
" Edward J tinsmith bds 254 Dexter
" Ellen boarding house 356 S Main [av
" Ellen widow of Peter h 10 Calhoun
" Ethel M nurse h 183 Atlantic av
" Eugene removed to Newark N J
" Frances M baker 126 Pleasant h do
" Francis laborer h 30 Corliss
" Frank clerk 292 S Water
" George F cigarmaker bds 371 West Exchange
" George F jeweler bds 108 Veazie
" George W bottler 15 Eddy bds 156 Carpenter
" Grace M h 74 Plainfield
" Helen C housekeeper bds 5 Elk
" Hugh clerk 263 Westminster h 30 Corliss
" Irvin J clerk bds 19 S Court
" James jeweler h 189 Gallup
" James laborer h 108 Veazie [3 Greene
" James A dentist 39 Conrad bldg rms
" James B at Gorham's bds 10 Calhoun av
" James E bds 108 Veazie
" James E clerk 793 Westminster h 69 Harrison
" James F bookkeeper bds 11 W Park
" James H brewer h 178 Gallup
" James H clerk 131 Washington h 33 Belmont av
" James H loomfixer h 232 Manton av
" James H woolsorter h 104 Dike
" James T weaver h 55 Herschel
" Jane widow of Patrick h r 174 Crary
" Jeremiah engineer h 8 Leah
" Jeremiah engineer h 63 Ives
" John h 56 Ives
" John baker h 338 Willard av
" John laborer h 29 Governor
" John laborer h 111 Borden
" John laborer h 151 Brook
" John laborer h 5 Mulvey av
" John laborer h 28 Gesler
" John loom fixer h 25 Amity
" John moulder bds 28 Jones
" John operative bds 17 Hannah
" John porter 125 Canal
" John spinner h 254 Dexter
" John teamster h 56 Howard
" John ticket clerk bds 292 Fountain
" John woodturner bds 130 Point
" John jr laborer bds 28 Gesler
" John A teamster bds 717 Harris a
" John B painter bds 108 Veazie
" John C piper bds 25 Cherry
" John C silversmith b 35 Aquidnick
LYNCH JOHN E & CO (Maurice Lynch) undertakers 603 B'way—see page 1497
" John F jeweler h 8 Ridge
" John F (plumber) removed to Newark N J
" John F weaver bds 1047 Atwells av
" John H driver bds 150 Jewett
" John J filemaker bds 19 Berlin
" John J jeweler bds 107 Silver Spring
" John J (salesman) removed to New York city
" John J F lithographer b 15 Courtland
" John L helper bls 254 Dexter
" John M pressman 63 Washington h 6 Mutual
" John P laborer bds 28 Gesler
" John R A baker h 48 Tecumseh
" John S real estate 95 Westminster rm 6 h 117 Sheldon
" John T jeweler h 371 W Exchange
" Joseph removed to Newark N J
" Joseph E died May 27 1904
" Joseph F painter bds 108 Veazie
" Joseph F weaver bds 56 Barton

E. L. FREEMAN & SONS, Stationers, Printers & Binders

Lynch
" Joseph H coal 172 Eliza h do
" Julia boarding house 572 Westminster
" J B Mrs h 30 Page
" Laura J Mrs bds 191 Wood
" Louis A mgr 140 Pine b 126 Pleasant
" Luke J plasterer h 17 Hannah
" Margaret widow h 7 Ashcroft
" Margaret L widow of David H h 110 Orms
" Maria widow Patrick S h 260 Point
" Mary widow h 105 Putnam
" Mary widow nurse h 278 Prairie av
" Mary Miss h 194 Gano
" Mary Mrs h 39 Madison
" Mary A dressmaker b 99 Benevolent
" Mary A widow h 51 Trenton
" Mary A widow of Maurice h 25 Cherry
" Mary B widow of Thomas F h 47 Burrington [Dart
" Mary E widow of James W h 38
" Matthew baggageman Union Station h at Pawtucket
" Matthew laborer rms 297 Fountain
" Matthew laborer h 1047 Atwells av
" Maurice (John E Lynch & Co) 603 Broadway bds 63 Bancroft
" Michael coachman 19 Stimson av
" Michael laborer h 488 Fountain
" Michael overseer h 19 Berlin
" Michael J machinist h 9 Appleton
" Mortimer weaver h 78 Magnolia
" Nora A stenographer 301 Union Trust bldg bds 63 Bancroft
" Patrick hostler bds 7 Cory
" Patrick laborer h 535 Eddy
" Patrick laborer h 93 W Park
" Patrick laborer h 29 Royal
" Patrick laborer h 240 Branch av
" Patrick laborer h 5 Elk
" Patrick H loomfixer h 419 Douglas av
" Patrick J laborer h 61 Ives
" Patrick P mgr h 136 Beacon av
" Peter teamster bds rear 174 Crary
" Philip H moulder h 175 Amherst
" Robert shoemaker h 36 Seaman
" Robert A machinist h 46 Seaman
" Robert H barber h 394 Friendship
" Rose E stenographer 409 Union Trust bldg bds 103 Sutton
" Stephen polisher bds 30 Chambers
" Terrence died September 7 1904
" Thomas carpenter h 47 Capron
" Thomas driver h 200 Ives
" Thomas driver 310 Broad
" Thomas ins agent bds 6 Pequot
" Thomas E barber 119 Putnam rms 754 Atwells av
" Thomas E jeweler bds 33 Fenner
" Thomas F at B & S h 430 Chalkstone av
" Thomas F laborer bds 104 Dike
" Thomas F provisions b 15 Courtland
" Thomas H clerk bds 356 S Main
" Thomas H painter bds 108 Veazie
" Thomas J wood turner h 145 Richmond
" Thomas M K carpenter h 284 Plain
" Thomas P bds 47 Capron
" Timothy laborer h 91 Ives
" William driver bds 11 Bowdoin
" William laborer h 303 Williams
" William pipe fitter bds 25 Cherry
" William H car inspector h 190 Bay
" William H (laborer) died August 6 1904
" William P bookkeeper bds 260 Point
" William T ins agt h 394 Friendship
" William T jr collector 172 Washington h 16 Lawrence [Daboll
" Winifred M widow of Patrick h 216
LYNCH & MORIARTY (Edward Lynch, Maurice F Moriarty) props Park Hotel 68 Washington—see Page 1510

Lynn Catharine wid of Owen h 151 Orms
" Ernest die cutter h 90 Laura
" James F salesman bds 151 Orms
" Jennie dressmaker 357 Westminster rm 24 bds 89 Hudson
" John jr foreman 40 Tockwotton h 27 Humboldt av
" John R clerk bds 27 Humboldt av
" Joseph J clerk bds 151 Orms
" J clerk 244 Westminster h at East Providence
" Mary widow died May 25 1904
" Owen pedler h 67 Randall [E Prov
" Richard foreman 115 Wickenden h at
" see also Linn and Lind
Lynott Thomas jeweler bds 3 Laura
" William clerk bds 78 Broadway
Lynskey Frederick patternmaker bds 584 Smith
" John J draughtsman bds 584 Smith
" Michael B toolmaker h 584 Smith
" Patrick moulder h 85 Preston
Lyon Baxter toolmaker h 67 Doyle av
" Bessie C teacher Beacon av primary school bds 411 Friendship
" Charles E horse clipper h 168 Waverly
" Edgar L foreman 307 Dean h 30 Hammond
" Edward L janitor h 99 Lowell av
" Elijah J foreman at B & S h 156 Smith
" Elisha M nurse h 183 Pearl
" Emory died October 31 1904
" Emory Mrs h 97 Congdon
" E Gertrude teacher Messer st school bds 411 Friendship
" George C treas Hall & Lyon Co 225 Westminster and 108 and 225 Weybosset h 93 Arlington av
" Harriet E music teacher bds 411 Friendship
" Harry umbrella manuf and paper dealer 1 Mill h 3 Burr's lane
" James carpenter h 74 Lydia
" James D clerk h 102 Transit
LYON JOHN W brass finisher 46 Clifford h 411 Friendship—see page 1602
" Lucius Mrs bds Narragansett Hotel
" Mary bds Narragansett Hotel
" Mary E widow h 26 Harvard av
" Mary W Miss died May 23 1904
" S Edward clerk 162 Dorrance bds 168 Waverly
" Theodore H frame maker 336 Westminster bds 173 Clifford
" Wellington A brakeman h 70 Davis
" William F clerk 62 Weybosset h at Bayside
" William P blacksmith 1083 Chalkstone av bds 1068 do [Harvard av
" William W 37 Weybosset rm 19 h 26
Lyons Alfred supt 509 Banigan bldg h 32 Belmont av
" Ann widow h 25 Robinson
" Annie widow h 880 Atwells av
" Bernard jeweler bds 139 Beacon av
" Bridget widow h 124 Wood
" Bridget Mrs h 19 West
" Bros (James H, Michael W) grocers 97 Diamond
" B Laura teacher Friendship st school bds 19 Prairie av [Willard av
" Catharine widow of Dennis h 216
" Cornelius laborer h r 630 Wickenden
" Daniel foreman 128 Burnett h 59 Greenwich
" Daniel laborer bds 74 Concord
" David carpenter rms 180 N Main
" Dennis bds 26 Cutler
" Dennis A teamster bds 210 Willard av
" Frank A clerk 176 Weybosset bds 20 Mawney
" Frank E motor man bds 64 Mitchell
" Helen F clerk 155 Canal bds 82 Dorchester av
" Isabella dressmaker bds 85 Knight

BIGGEST RETAIL MARKET IN UNITED STATES
PROVIDENCE PUBLIC MARKET CO.

Lyons
" Isabelle F Mrs h 19 Prairie av
" James laborer h 44 Alton
" James operative bds 880 Atwells av
" James H grader bds 210 Willard av
" James H (Lyons Bros) 97 Diamond h 199 Willard av
" James J laborer h 92 Huntington av
" James J police Station 1 h 18 Durfee
" James P compositor h 157 Wickenden
" James R switchboard tender h 694 Eddy [678 do
" James T A clerk 680 Atwells av bds
" Jeremiah watchman Fox Point wharf h 56 Preston
" John teamster bds 41 East
" John weaver h 231 Cleveland
" John weaver bds 113 Manton av
" John (304 Grove) died June 22 1904
" John A laborer h 94 Nichols
" John C grocer 879 Branch av h 926 do
" John F clerk bds 56 Preston
" John F police Station 3 h 345 Willard av
" John F switchboard tender h 119 Ford
" John J laborer h 82 Dorchester av
" John J operative bds 195 Union av
" John M clerk 299 Westminster bds 124 Wood [678 do
" John T A clerk 680 Atwells av bds
" Louis supt 101 Sabin rm 16 h 138 Hamilton
" Maggie Mrs bds St Joseph Hospital
" Maria grocer 87 Knight h 85 do
" Martin shoemaker h 147 Valley
" Martin J teamster bds 64 Mitchell
" Mary nurse bds 47 Park
" Mary widow h rear 35 Warner's lane
" Mary widow h 105 Borden
" Mary A and Lizzie Misses h 199 Willard av [678 do
" Mary E Mrs grocer 680, Atwells av h
" Max tailor bds 373 N Main
" Michael cabinetmaker bds 105 Borden
" Michael (engineer) rem to Cranston
" Michael teamster h 64 Mitchell
" Michael J laborer bds rear 51 Oak
" Michael W (Lyons Bros) 97 Diamond bds 199 Willard av
" Mortimer A bookkeeper h r 27 Amy
" Nicholas grader bds 210 Willard av
" Patrick laborer h 7 Curtis
" Patrick F salesman b 15 Winchester
" Robert K chemist bds 159 Lloyd av
" Samuel clerk 842 Westminster
" Stephen teamster bds 41 East
" Thomas laborer h 41 East
" Thomas laborer h 100 Vandewater
" Thomas operative bds 880 Atwells av
" Thomas overseer 34 Dike h 195 Union a
" Thomas porter 251 Weybosset
" Thomas presser bds 26 Cutler
" Thomas teamster h 30 Zone
" Thomas weaver bds 50 Kossuth
" Thomas J apprentice bds 64 Mitchell
" Thomas S operative h 397 Wickenden
" Timothy F sewer contractor 299 Prairie av h do
" Timothy J laborer h rear 31 Trenton
" William A grader bds 210 Willard av
" William H weaver h 181 Wood
Lysat Michael h 94 Tockwotton
Lythgoe Joseph h 64 Almy
" William F (Tilden, Thurber Co) Westminster cor Mathewson h 131 Lexington av

Maass Bennett agt Joy Line Ex Co h 24 Wilson [Corinth
Mabbett Henry J rubber worker h 15 " Martha and Ellen Misses h 19 Norwich av [Thayer
Mabery Amy widow of Alfred bds 282 " Benjamin J driver h 282 Thayer
Mac see Mc
Madancy Bros (John, Gregor) ice cream boxes 324 Fountain
" Charles removed to Pawtucket
" Gregor (Madancy Bros) 324 Fountain
" John (Madancy Bros) 324 Fountain also confectioner 743 Westminster
Madansky Elias grocer 9 Shove bds 362 N Main
Maddalena Angelo laborer bds 12 Barker " Giuseppe laborer h 44 Grape
Madden Ann M widow of Thomas h 18 Capwell
" Bridget widow of Thomas h 18 Seaman
" Catharine widow of John h 132 Laban
" Catharine Mrs h 54 Huntington av
" Elizabeth M J Miss h 90 Tockwotton
" Francis C h 55 Wilson
" Francis J clerk bds 18 Capwell
" James engineer h 1836 Westminster
" James H refiner h 86 Lockwood
" James J fireman h 176 Julian
" John C laborer h rear 419 S Main
" John J laborer h 3 Baltimore
" John P artist h 794 Cranston
" John P grocer 54 Huntington av h do
" John T weaver bds 132 Laban
" Joseph painter bds 1836 Westminster
" Joseph weaver bds 54 Huntington a
MADDEN JOSEPH & CO painters and dealers in wall paper 176 S Main h 90 Tockwotton—see page 1560
" Malachi machinist bds 132 Laban
" Maria A Miss h 38 Candace
" Martin gardener h 9 Western
" Mary E dressmaker bds 9 Western
" Michael grocer 31 Camden av h 76 Danforth
" Michael weaver h 17 Delaine
" Michael J moulder bds 18 Seaman
" Owen E tinsmith h 155 Grove
" Patrick laborer h 56 Heath
MADDEN P J & CO painters 59 Wickenden bds 61 do—see page 1561
" Thomas helper bds 54 Huntington av
" Thomas spinner h 26 Lucy
" Thomas F foreman Charles cor Cross h 140 Dodge
" Thomas F laborer bds 18 Seaman
" William laborer bds 38 Candace
Madders John teamster 87 Dyer bds 103 Richmond
Maddocks Elmer E h 300 Thurber av
Maddona Raffaele laborer h 627 Charles
Maddox John porter 155 Westminster bds 89 Benevolent [144 Peace
Madell James bottles 167 Dexter h rear " Joseph C clerk bds rear 144 Peace
Madevsky John at B & S h 8 Furlong ct
Madigan Martin porter 100 Dyer bds 43 Lyman
Madiro Dominick laborer h 60 Federal
Madison Henry card stripper h 37 Fallon av
" John pattern maker h 101 Potter av
Madsen Christian clerk Prov Gas Co h 23 Aborn rm 22
Maerkel Emil dyer rms 323 Plainfield
Maertens Emile machinery 49 Westminster rm 230
Maerz Barbara Mrs variety 576 Douglas av h do [do
" George shoemaker 576 Douglas av h
Mageau Ambroise carpenter h 104 Cross " Rebecca L clerk bds 104 Cross
Magee Arthur P bds 134 Broadway
" Carrie M Miss variety 712 N Main h 56 Jenkins
" Charles F teamster h 155 Point
" James mason bds 288 W Exchange
" James F hostler h 243 Richmond
" Jennie I music teacher bds 474 Friendship
" Mary E Miss h 56 Jenkins
" Samuel operative h 849 Hope
" Sarah A widow bds 134 Broadway

Oven Tile and Fire Slabs, MANCHESTER & HUDSON 55 Point Street

MAGEE THOMAS R treas Eastern Engraving Co 53 Sabin h 474 Friendship—see back cover and front col page 1
" T Robinson bds 474 Friendship
" William B jeweler h 67 Penn
" see also McGee and McGhee
Maggenti Anthony clerk 453 Atwells av h at Pawtucket
" Charles clerk 453 Atwells av bds at Pawtucket
Maggia Ricardo weaver bds 719 Harris a
Magill A G bronze worker bds 26 Earl " Daniel L barber 211 Prairie av h 43 Bridgham [Governor
" Lester H driver 148 S Main bds 36
" Lewis inspector Fox Point Station
" William carpenter rear 105 John h 36 Governor
" see also McGill [Wheaton
Maginley Edward F porter h 18
Maginn Bridget died April 5 1904
" see also McGinn and McGuinn
Maginnis Arthur E electrician bds 855 Atwells av
" Bryan laborer bds 352 Willard av
" George F clerk R I Co h 352 Willard av
" George H shipper bds 855 Atwells av
" Harry electrician 17 Richmond rms 3 Walls ct
" Joseph operative h 855 Atwells av
" Nathaniel clerk 243 Westminster h 57 Grove
" see also McGinnis and McGuinness
Magione John F dry goods 701 Cranston bds 77 Hudson [Pawtucket
" Joseph apprentice "Telegram" bds at
" Josephine seamstress State Home and School bds do
" Margaret widow of Edward h 77 Hudson
Magnall John foreman h 42 Valley
Magnan Eugene carpenter 254 Thayer h at Enfield
" Joseph laborer h 18 Gaylord
Magner George P mgr h 72 Comstock av
Magno Antonio laborer bds 199 Cedar
Magnus Anna C teacher Warren st school bds 15 Daboll [Daboll
" Augusta widow of Anton J h 15
" Elise T teacher Niagara st school bds 15 Daboll [Daboll
" Fred P bookkeeper 158 Pine bds 15
" May director 228 Industrial Trust bldg bds 1111 Westminster
MAGNUS MAX SHORTHAND SCHOOL, Max Magnus director 225-228 Industrial Trust bldg—see page 1483
Magnusson Alfred at Screw Co h 280 Sayles
" Axel helper bds 105 Burnside
Magoon Adella A widow of Andrew J h 171 Reservoir av
" Andrew J died July 2 1904
" Andrew J & Son (Warren Magoon) stoves etc 313 Weybosset
" Arthur bookkeeper 313 Weybosset h 31 McKinley
" Benjamin S h 518 Plainfield
" Frank E clerk bds 518 Plainfield
" Hattie S bookkeeper 313 Westminster bds 518 Plainfield
" John M removed to Pawtucket
" Louie R clerk City Auditor's office h 65 Messer
" Oliver H h 207 Colfax
" Warren (A J Magoon & Son) 313 Weybosset bds 171 Reservoir av
Magovern Thomas wood moulder h 64 Landor
" see also McGovern
Magowan Owen J h 334 W Exchange
" see also McGowan
Magrath Everett apprentice 57 Weybosset bds 118 Power
Maguire Agnes clerk 244 Westminster bds 197 Colfax
" Alexander laborer bds 768 Atwells av
" Alice clerk bds 71 Ridge [las av
" Annie widow of Thomas h 123 Doug-
" Bartley laborer bds 4 Lake
" Catharine Mrs h 70 Evergreen
" Charles B (Maguire & Penniman) 48 Custom House st h 79 Andem
" Charles J h 87 Langdon
" Della T dressmaker 1955 Westminster rm 3 bds 2 Hillard
" Edward clerk bds 133 Penn
" Edward clerk 243 Westminster
" Edward driver bds 354 Valley
" Edward laborer h 87 Langdon
" Edward wiper bds 94 Lippitt
" Edward E laborer h 148 Putnam
" Elizabeth dressmaker h 4 Clorane
" Elizabeth F Mrs h 11 Preston
" Ellen widow bds 47 John
" Fannie V dressmaker h 68 Lippitt
" Francis periodicals 432 Branch av h 97 Langdon
" Francis laborer h rear 98 Penn
" Frank laborer h 16 Corliss
" Frank A clerk bds 73 Bishop
" Frank P electrician bds 87 Langdon
" Hugh bartender 151 Manton av bds 768 Atwells av
" Hugh laborer h 68 Smithfield av
" Hugh laborer h 6 Goulding
" Hugh liquors 16 Trenton h do
" Hugh E silversmith bds 6 Goulding
" James collector h 98 Transit
" James engineer h 26 Monticello
" James expressman h 63 Marietta
" James shoemaker 697 N Main h 68 Lippitt
" James spinner h 406 Valley
" James jr weaver h 406 Valley
" James E mason h 733 Potter av
" James J jeweler bds 733 Potter av
" James J laborer h 38 East
" James Z weaver h 66 Bowdoin
" John bartender 105 Delaine bds 768 Atwells av
" John boxmaker bds 22 Huldah
" John engineer 243 Westminster
" John laborer h 138 Penn
" John jr pressman bds 138 Penn
" John D electrician bds 87 Langdon
" John H (Maguire & Finucane) 9 Point h 247 Transit
" John H foreman 63 Charles h 16 Polk
" John H toolmaker h 87 Burnside
" John H jr teamster bds 247 Transit
" John J conductor bds 44 East
" John J & Co liquors 236 Wickenden and 527 Eddy h 118 Governor
" John T operator "News" bds 70 Evergreen [bds 6 Goulding
" John T sergt police Central Station
" John W letter carrier North Station P O h 230 Morris av
" Joseph B blacksmith bds 87 Langdon
MAGUIRE J T CO roofers and roofing materials 75 Westminster rm 24 h at Pawtucket—see page 1538
" Katharine F bookkeeper b 11 Preston
" Lawrence h 2 Hilliard
" Margaret widow of Bernard h 21 Hannah
" Mary widow of James h 194 Plainfield
" Mary widow of John h 148 Putnam
" Mary Miss h 768 Atwells av
" Mary Mrs. h 22 Appleton
" Mary G variety 851 N Main h do
" Michael electrician bds 11 Preston
" Patrick H carriagesmith h 386 Knight
" Patrick H weaver bds 768 Atwells av
" Patrick T driver rms 118 Governor
" Rose A Miss grocer 1149 Westminster h 30 Fillmore
" Susan E Miss h 851 N Main
" Thomas laborer h 426 Benefit

R. I. Printing Co. Charles C. Gray, Prop. No. 60 Weybosset Street

Maguire
" Thomas shoemaker bds 34 College
" Thomas jr laborer bds 426 Benefit
" Thomas J teamster h 44 East
" Veronica Miss h 4 Clorane
" Veronica K clerk 52 Valley bds 858 Atwells av
" William laborer bds 21 Hannah
" William J music teacher bds 371 Public
" & Finucane (J H Maguire, M Finucane) junk 9 Point
MAGUIRE & PENNIMAN (Charles B Maguire, Edwin G Penniman) contractors and builders 48 Custom House st rms 18 and 19—see p 1548
" see also McGuire
Mahady John laborer h 34 Cargill
Mahan Elizabeth L bookkeeper 87 Weybosset rm 39 bds at Central Falls
" James teamster h 114 Globe
" Joseph H jeweler bds 75 Potter av
" Owen laborer h 96 Willard av
" Patrick laborer bds 123 Douglas av
" Peter boilermaker h 75 Potter av
" Robert clerk bds 75 Potter av
" see also Mahon [Plenty
Mahanna William H foreman h 58
Mahany J W removed to Boston Mass
" see also Mahoney
Mahar Celia h 292 Eddy
" James laborer h 18 N Davis
" James C apprentice bds 46 Barton
" Mary J Miss h 18 N Davis
" Thomas blacksmith h 46 Barton
" see also Meagher
Maher Ann Mrs h 135 Ives
" Anastatia L clerk Riverside Mills bds 112 Pocasset av
" Cornelius wheelwright bds 387 Admiral
" Cornelius J overseer h 135 Hazael
" Daniel H clerk 380 Westminster h 150 Jewett
" David F died February 21 1905
" Dennis F machinist h 166 River av
" Edmund news agt h 69 Clarence
" Edward operative bds 38 Amherst
" Edward F at Gorham's bds 156 Webster av
" Edward J moulder bds 32 Victor
" Edward M weaver bds 18 School
" Edward R section hand bds 564 Manton av
" Edward T carpenter h 477 Potter av
" Eliza Mrs bds 69 Clarence
" Elizabeth A bds 22 Shove
" Ellen Mrs h 135 Ives [1716 do
" Francis J clerk 336 Westminster bds
" Francis J letter carrier North Station P O h 126 Abbott
" Frank clerk 244 Westminster h at Warren
" Frank H salesman bds 480 Smith
" Frank J stone setter bds 489 Potter a
" Henry J spinner bds 135 Hazael
" James canvasser h 13 Hartford av
" James (foreman) rem to New Bedford Mass
" James laborer h 220 Rhodes
" James A removed to Denver Col
" James B clerk 456 Cranston h 489 Potter av
" James J machinist h 22 Shove
" James J stable 9 Elbow h 29 Bassett
" James J teamster h 769 Eddy
" John carpenter bds 387 Admiral
" John clerk Union Depot bds 69 Clarence
" John engineer h 76 South
" John enameler bds 30 Chambers
" John operative h 112 Pocasset av
" John E h 480 Smith
" John E jr student bds 480 Smith
" John F driver h 87 Sheldon
" John F jeweler h 9 Geoffrey's ct
" John F woolsorter h 29 Amsterdam

Maher
" John W weaver h 13 School
" Lillie A teacher Kelly st primary bds 156 Webster av
" Mary widow h 38 Amherst
" Mary widow of Henry h 135 Hazael
" Mary A wid of James J h 237 Valley
" Mary A Miss h 27 De Soto
" Michael carpenter h 477 Potter av
" Michael foreman bds 41 Lyman
" Michael laborer bds 13 Hartford av
" Michael watchman h 32 Victor
" Michael J clerk 759 Atwells av bds 74 Elm
" Michael J cloth inspector h 156 Webster av
" Michael J police h 50 Lippitt
" Nicholas clerk 120 S Main bds 87 Sheldon
" Patrick laborer h 31 Schofield
" Patrick teamster h rear 135 Cole av
" Patrick jr laborer bds 31 Schofield
" Patrick jr laborer bds r 135 Cole av
" Richard carpenter h 387 Admiral
" Royal N conductor bds 1955 Westminster
" Stella A cashier 1890 Westminster bds 156 Webster av
" Susan F h 1955 Westminster
" Thomas coal 15 Corliss h 31 Palmer
" Thomas laborer bds 220 Rhodes
" Thomas laborer h 496 Benefit
" Thomas F bookkeeper 85 Sprague h 1218 Broad
" Thomas F clerk h 90 Waverly
" Thomas L weaver h 2 Joslin
" Vincent P removed to Denver Col
" Walter L boots and shoes 8 Olneyville sq bds 1595 Westminster
" William (apprentice) removed to Alleghany Penn
" William canvasser rms 48 Carpenter
" William operative rms 172 Delaine
" William twister rms 174 Delaine
" William F clerk 1959 Westminster h 140 Hudson
" William H chaser h 16 Chambers
" William H overseer Atlantic Mills h 564 Manton av [bds 48 Carpenter
" William H salesman 172 Washington
" William J hoseman Hose 20 h 32 Riverdale
" see also Mahar and Meagher
Maheu Eugene E couductor bds 150 Huntington av
" John carpenter h 105 Whitehall
" see also Mayhew
MAHLER DANIEL J treas D J Mahler Co 3124 Pawtucket av East Providence h do—see page 1634
" Henrietta h 260 N Main
Mahon Annie waitress bds 1 Falcon
" Bridget widow of Francis h 16 Darling
" Bridget died November 5 1904
" Cornelius laborer bds 16 Darling
" Jennie E bds 20 Darling
" John second hand bds 7 Addison pl
" Joseph laborer h 415 Richmond
" Lizzie A bookkeeper 446 Westminster bds at Woonsocket
" Luke helper bds 86 Lockwood
" Maggie nurse R I Hospital bds do
" Michael laborer h 230 Plain
" Patrick moulder h 36 Sprague
" Patrick jr driver bds 36 Sprague
" Patrick T moulder h 74 Wayne
" Thomas J laborer bds 20 Darling
" see also Mahan
Mahoney Agnes teacher bds 63 East
" Alice J wid of Cain A h 16 Jefferson
" Annie teacher Admiral st school rms 235 Admiral
" Annie L seamstress bds 288 Williams
" Augustine J mgr bds 47 Jackson
" Bert porter 157 S Main bds 155 do

Modern Cottages $200 down balance same as rent. **ISAAC L. GOFF CO.** 171 Westminster St.

Mahoney
" Bridget widow h 27 Yorkshire
" Bridget wid of Patrick h 52 Chapin a
" Catharine clerk bds 410 Broadway
" Catharine nurse bds 35 East
" Charles E finisher h 213 Ives
" Cornelius blacksmith bds 26 Mallett
" Cornelius J physician 53 Governor h do [249 Transit
" Daniel blacksmith 330 Waterman h
" Daniel laborer h 26 Armstrong av
" Daniel weaver bds 25 Appleton
" Daniel S asst foreman press room "Journal" h 71 E George
" Dennis conductor bds 22 Armstrong a
" Dennis F laborer bds 288 Williams
" Dennis T tailor h 15 Health av
" Edward at R I Co bds 616 Atwells av
" Edward R clerk "Journal" bds at E Providence
" Elizabeth J stenographer 29 Weybosett rm 17 bds 28 Preston
" Ellen A Mrs h 270 Point
" Francis cabinet maker h 33 Ives
" Frank P machinist b 160 Douglas av
" Fred C salesman 347 Westminster bds Hotel Perrin
" George jeweler bds 28 Preston
" Hannah h 63 East [Prospect
" Hannah A Miss dressmaker h 145
" Hannah T stenographer b 28 Preston
" Henry P clerk 557 Public b 52 Chapin a
" James filecutter h 22 Grant
" James laborer h 16 Tuxedo av
" James laborer h 62 Sheldon
" James E h 2 Boone
" James E harnessmaker b 16 Jefferson
" James F rubber worker h 58 Trask
" James J operative h 124 Calverley
" James P stable rms 6 Rodney ct
" Jeremiah pattern maker h 98 Penn
" John draughtsman bds 2 Boone
" John jeweler bds 392 Eddy
" John laborer h 47 Richardson
" John laborer h 373 Wickenden
" John A laborer h 222 Transit
" John C student bds 28 Preston
" John F paper ruler b 32 Armstrong a
" John F plasterer 234 Gano h do
" John H clerk 243 Westminster
" John H clerk 143 Weybosset bds 270 Point
" John T laborer bds 70 Wayne
" John W compositor "Journal" bds 65 Joslin [pitt
" John W gardener 63 Halsey h 124 Lip-
" J Francis mail room "Journal" h 187 Wickenden [Belmont av
" Leah sec 86 Weybosset rm 1 bds 75
" Margaret wid of James h 26 Mallett
" Margaret V teacher Charles st school bds 28 Preston
" Mary seamstress 180 Westminster h at E Providence
" Mary widow bds 249 Transit
" Mary A bds 91 Oxford
" Mary E music teacher bds 2 Boone
" Mary E Mrs bds 33 Amy
" Mary J dressmakker bds 748 Atwells a
" Michael F laborer h 748 Atwells av
" Michael J foreman 588 Eddy h 110 Grand View
" Michael P physician 63 East h do
" M Louise clerk bds 270 Point
" M L Deady Mrs hairdresser 234 Gano h do [2 Boone
" Nellie C bookkeeper 21 Randall bds
" Nellie M dressmaker h 47 Benevolent
" Patrick salesman 63 Dyer h 28 Preston
" Roderick apprentice b 160 Douglas a
" Rosa C clerk 70 S Main bds 2 Boone
" Theresa teacher bds 63 East
" Thomas jeweler bds 373 Wickenden
" Thomas spinner bds 661 Douglas av
" Thomas F laborer h 65 Joslin

Mahoney
" Timothy laborer h 32 Armstrong av
" Timothy jr yard master bds 32 Armstrong av
" Timothy J carpenter h 35 East
" Timothy W plasterer bds 71 E George
" William asst treas Keith's Theater bds 91 Oxford
" William blacksmith h 26 Carrington a
" William painter bds 41 Corliss
" William J h 91 Oxford
" William J clerk 70 S Main bds 2 Boone
" William L bds 687 Broad
Mahony Clinton R clerk 20 Arcade bds 687 Broad
" Elizabeth E Mrs h 687 Broad
" James E (J E Mahoney & Co) 9 Doyle av h 2 Boone
" John E (J E Mahony & Co) 9 Doyle av bds 2 Boone
MAHONY J E & CO (James E and John E Mahony) general contractors in marble 9 Doyle av—see page 1492
" Walter L buyer 263 Westminster h 687 Broad
Mahood Edward laborer h 75 Waldo
" Edward F driver bds 75 Waldo
" Henry C teamster bds 75 Waldo
Mahy Alice L teacher Greeley st school bds 40 Fourth [Doyle av
" Annie L bookkeeper 91 Sabin bds 303
" James W prop Rochambeau Spring Water h 40 Fourth
" M Catharine teacher Hope st High school bds 40 Fourth
" William W carpenter h 303 Doyle av
Maiello Antonio laborer h 33 Marietta
" Luigi physician 264 Atwells av h do
Mailey Amos J jeweler h 25 Hanover
" Hannah widow h 56 E Transit
" Maurice driver bds 56 East Transit
Mailhot Adelard removed to Manchaug Mass
" Zoel blacksmith h 144 Early
Maille Adeline removed to Toledo O
" Alfred F electrician bds 548 Dexter
" A repairer Pine cor Garnet
" Ulderque E electrician h 540 Dexter
Mailloux A J lawyer bds 167 Caarpenter
" Delphine Mrs h 16 Putnam
" see also Malo
Main Fred C clerk 263 Westminster bds 80 Chestnut
" Henry M overseer h 7 Merino lane
" John C barber bds 184 Laurel Hill av
Maine Creamery Co 69 Broadway
" Ellen widow h 5 Randall
" Fred C clerk rms 80 Chestnut
" Herbert E (Arnold & Maine) 101 Weybosset h 89 Parade
" William clerk 109 Charles b 5 Randall
" William E clerk 101 Weybosset h 67 Wendell
" William J clerk h 18 East
Mainelli Borio laborer bds 36 Spruce
" Caterina removed to Albany N Y
" Cosimo barber 40 Aborn bds 330 Atwells av
" Giovanni laborer bds 36 Spruce
" Luigi provisions 176 Cedar h 330 Atwells av
" Luigi A clerk 179 Atwells av h 11 Manson [330 Atwells av
" Michael provisions 395 Branch av h
" Michele laborer bds 36 Spruce
" Nicola clerk 79 Spruce bds 1 Solar
" Nicola laborer bds 36 Spruce
" Ralph (U S N) bds 330 Atwells av
Maines Thomas S rem to Hope Valley
" William F liquors 245 Fountain h 23 Barclay
Mainey Lot plasterer h 220 Regent av
" Mary V music teacher bds 220 Regent av [av h do
Mainieri Leonard shoemaker 614 Potter
Maino Luigi laborer bds 212 Cedar

Surgical Instruments For Sale by *Geo. L. Claflin Company*

Maino
" Luigi laborer bds 27 Arthur av
Mains Frank L motor man b 146 Peace
" John laborer h 1 Dime
" J Clarence painter 529 Plainfield h do
" Katherine h 19 Howard
" Manuel laborer h 26 Dime
" Robert C clerk American Enamel Co h 21 Linwood av
Mainyard Blanche Mme clairvoyant 11 Portland h do
" Mattie M B clairvoyant h 11 Portland
Mainz J William bookkeeper 52 Randall bds 253 Lockwood
" William h 253 Lockwood
Maio Francesco laborer bds 27 Arthur a
" Giovanni removed to Italy
" Marco laborer h 148 Spruce
Maiono Luigi laborer bds 104 Spruce
Maiorane Filippo laborer b 45 Arthur av
" Giuseppe shoemaker bds 45 Arthur av
Maiorisi Angelo laborer h 9 Sutton
Majarian Martin at B & S h 57 Winter
Majkoski Teodor weaver h 285 Oak
Major Alfred mason h 10 Merino lane
" Arthur clerk 57 Corliss h 55 do
" Charles A laborer h 57 Oak
" David W watchman Park cor Promenade h 51 Oak
" Edward (Major & Whitney) 506 Union Trust Co bldg h 28 Gilmore
" Edward C moulder h 95 Atwood
" Gaspard weaver h 563 Douglas av
" George laborer h 163 Union av [lane
" Henry dressertender bds 10 Merino
" Hugh foreman h 307 Waverly
" James mason h 95 Atwood
" James A chaser h 3 Laura
" John gardener h r 40 McDonough
" Mary A widow h 487 N Main
" Mary J Mrs bds 95 Atwood
" Nathaniel operative h 225 Huntington av [tington av
" Nathaniel jr machinist bds 225 Hun-
" Peter laborer bds 13 Elmdale av
" Samuel clerk 1940 Westminster bds 10 Stokes
" Samuel weaver h 139 Langdon
" Thomas S rem to Philadelphia Pa
" Timothy dressertender bds 10 Merino lane
" William D coachman h 133 Cushing
" William H laborer bds 487 N Main
" & Whitehead (E Major, W J Whitehead) barbers 506 Union Trust Co bldg
Makee Alfred O real estate 49 Westminster rm 114 h 146 Lester
MAKEPEACE CHARLES R & CO architects and mill engineers 429 to 431 Butler Exchange h 275 Wayland av—see page 1575
" George H Mrs h 289 Wayland av
" Harriet D died July 8 1904
" James A salesman 213 Canal h 16 Pomona av [bds 289 Wayland av
" Mary E librarian State Normal School
Maker Amos stable 93 Dodge h 235 Cranston
" Fred toolmaker bds 181 Clifford
" Ida J clerk 131 Washington rm 408 bds 24 Greene [181 Clifford
" Ralph K tool maker 25 Garnet bds
Makesh Anthony musician h 30 Ringgold
Makin Charles A laborer bds 95 Julian
" Edward filecutter h 214 Benefit
" James laborer bds 404 Valley
Maklar Abraham clothing 439 S Main h 441 do [ster h 865 do
Maksoodian Moosek baker 861 Westmin-
Malaidy Catharine Mrs h 21 Rosedale
" Eliza Mrs h 53 Manton av [dar
Malancini Francesco laborer bds 121 Ce-
Malaney Frank R clerk R R freight bds 318 Willard av
" Margaret widow h 62 Heath

Malaney
" Mary A widow bds 19 Salisbury
" see also Mullaney
Malarkey see Melarky [Codding
Malbone Nancy widow of Charles h 118
" Willie S teamster bds 118 Codding
Malcolm Alexander packer h 60 Allston
" George helper h 26 Regent av
" James engraver h 64 Doyle av
" James filemaker h 62 Allston
" James helper bds 25 Regent av
" Joanna died December 30 1904
" Joseph J student bds 64 Doyle av
" Robert fireman 75 Eagle h 147 River a
" William D machinist bds 9 Amherst
" William J machinist bds 243 N Main
MALCOLMSON ALLAN T mgr 641 Banigan bldg h 132 George—see page 1464
Malcom Frank fruits etc 714 Westminster bds 12 Winter [Diamond
" John H clerk 287 Cranston bds 41
" Samuel J grocer 287 Cranston h 41 Diamond
Male Fred cook h 43 Ship
Malesky John weaver bds 14 Gaylord
Malett May Miss dressmaker h 236 Benefit
Maley Elizabeth widow h 68 Steuben
" John laborer bds 266 S Main
" see also Maylie
Malian Hagop operative bds 76 Derry
Malick Leon J clerk 1890 Westminster
Malkasian Hagop H, Prov Drapery Rod Co 22 Conduit h 76 Central
Malkassian Jacob bds 76 Central
Mallaghan Catharine widow of Terrence h 81 Pomona av
Mallahan Mary Miss h 101 Pacific av
Mallan Patrick laborer h 270 Richmond
Mallaney Frank R clerk h 318 Willard a
" Tilley operator Union Station h at Arlington
Mallett John floor layer rms 17 Cope
Mallette Annie L widow of Charles H h 5 Villa av
" Emma Mrs h r 27 Chaffee
" Nelson F packer h 43 Pope
" Oscar Mrs h r 27 Chaffee
Malley Annie E h 1836 Westminster
" Daniel laborer bds 31 Putnam
" Frank J second hand h 113 Putnam
" James (laborer) removed to New York city
" James spinner bds 47 Huron
" James J jeweler bds 85 Elm
" John J detective h 52 Greeley
" Michael laborer h 85 Elm
" Michael weaver h 40 Amsterdam
" Nellie Miss h 35 Putnam
" Patrick laborer h 66 Chester av
" Patrick J filecutter bds 20 Joslin
" William H (U S N) bds 85 Elm
" Winifred Mrs bds 9 Kossuth
Mallinson James F machinist bds 49 Harold
" Joshua watchman h 770 Branch av
" Mary variety 47 Harold h 49 do
" Matthew G pedler h 49 Harold
" William teamster bds 72 Winter
Mallon George F waiter h 8 Walling
" Isabella Mrs h 5 Gilbert
" James H painter h 159 O'Connell
" Katie wid of Michael h 300 Williams
" Mary I clerk 155 B'way bds 5 Gilbert
" Patrick moulder h r 51 Knight
" Thomas engineer bds 317 Orms
" see also Mellen [33 Conduit
Mallory Dennis S janitor Phenix bldg h
" Frank H machinist h 575 Douglas av
" Thomas machinist h 145 Silver Spring
" Thomas L operative bds 145 Silver Spring
Malloy Daniel laborer h 110 Douglas av
" James coachman 9 Benefit bds do
" James H clerk 129 Dyer bds 110 Douglas av

JAMES C. GOFF, Calcined and Land Plaster, 31 to 49 Point Street

Malloy
" John bartender 15 Eddy
" John laborer h 69 Ormsbee av
" Martin silversmith h 524 Dexter
" Michael blacksmith bds 21 Meeting
" William operative bds 67 Ormsbee av
" see also Maloy and Molloy [change
Mallozzi Antonio laborer bds 405 W Ex-
Malm Martin jeweler h 239 Blackstone
" Peter tailor h 21 Frank
Malmgren August H clerk 365 Elmwood av bds 200 Messer
" Paul H moulder h 200 Messer
Malmstead Andere G h 53 Whitmarsh
" Daisy widow bds 15 Morgan
" Gustaf T (Prov Public Market Co) 330 and 332 Westminster, Music Hall bldg h 53 Whitmarsh
" Joseph F (W C Johnson Co) 440 Banigan bldg bds 53 Whitmarsh
Malmstrom Andrew file drawer h 114 Federal
Malo Amedee machinist h 215 Dexter
" Frank teamster bds 16 Putnam
" Joseph carpenter h 325 Dexter
" Joseph brakeman bds 77 Huntington a
" Louis moulder h 14 Putnam
" Olive widow bds 215 Dexter
" Omere removed to Auburn
" see also Mailloux
Malody Catharine C widow h 63 Hope
Malone Alfred H fusee maker bds 97 Canton
" Bridget Mrs h 39 Elswald
" Frederick weaver bds 97 Canton
" George electrician rms 63 Broad
" George inspector 112 Union h at Riverside
" George rubber worker bds 97 Canton
" George H reg phar 100 Harold bds 150 River av
" James P weaver h 10 Hallam ct
" John fireman h 32 Helme
" John laborer bds 12 Huron
" John A teamster h 46 Appleton
" John C laborer h 81 Harold
" John T weaver bds 97 Canton
" Mary dressmaker bds 81 Harold
" Mary A nurse R I Hospital bds do
" Mary A widow of George H h 150 River av
" Michael clerk rms 414 Weybosset
" Michael J laborer h 528 Washington
" Patrick h 44 Huntington av
" Patrick laborer h 261 Valley
" Peter loomfixer h 97 Canton
" Peter jr weaver bds 97 Canton
" Peter J Rev removed to E Greenwich
" Richard weaver bds 261 Valley
" Stephen L h 85 Pitman
" Thomas polisher bds rear 161 Linwood av
" Thomas A teamster h 120 Rosedale
" Warren L driver h 115 Laurel Hill av
" William S textile worker b 192 Lester
Maloney Andrew J machinist h 71 Bernon
" Ann Miss h rear 21 Bough
" Bridget widow of James h 343 Williams [Wickenden
" Catharine widow of John h 545
" Catharine wid of William h 110 Orms
" Ellen Miss h 717 Atwells av
" George rubber worker h 206 Regent av
" James bds 206 Regent av
" James h 36 Polk
" James laborer h 359 Williams
" James F laborer bds 36 Polk
" James J grocer 143 W River h 147 do
" James J painter h 9 Marvin
" John rubber worker bds 16 Hendrick
" John F salesman 252 Canal h 52 Nolan
" John J dressertender h 22 Turner
" John J spinner h 30 Amsterdam
" Joseph B conductor h 10 Steere av
" Julia A widow h 10 Steere av

Maloney
" Katherine A clerk 244 Westminster bds 71 Bernon
" Mary A bds rear 9 Shove
" Michael laborer bds 48 Hedley
" Michael woolsorter h 176 Hartford av
" Michael F carder h 24 Whittier av
" Nellie Mrs h 6 Monroe
" Nicholas (U S N) bds 36 Polk
" Patrick h 572 Broadway
" Richard mason h 4 Polk
" Thomas F color mixer h 9 Douglas av
" Thomas F engineer h 34 Hope
" Thomas H operative bds 22 Turner
Malootian Krikor operative h 40 Quaid
Maloy Catharine widow of Michael h 63 Hope
" William laborer h 24 Turner
" see also Malloy and Molloy [wood
Malyemezian Krikor cook h 356 Lock-
Mamane Cornelius clerk 243 Westminster
Mambro Rocco barber 94 Knight h do
Mamis Jacob pedler h 243 Willard av
Mamluck Julius & Co precious stones 204 Westminster rm M
Man see Mann [h 45 Wilson
Manahan George F clerk 110 Elmwood av
Manalley Edward (U S A) bds r 59 Joslin
" John J weaver h rear 59 Joslin
" Julia widow bds rear 59 Joslin
Manaselian Krikor laborer bds 16 Dan
Manchaug Co 3 Washington row
Manchester Abram D clerk Joy Line bds 151 Courtland
" Albert A h 276 Vermont av
MANCHESTER ALBERT C carpenter 136 Dorrance and 115 Orange h at Warwick—see page 1538
" Albert C clerk 96 Weybosset h 257 Potter av
" Albert E draughtsman h 184 Potter av
" Albert E painter bds 58 Pacific av
" Albert F electrician bds 189 Clifford
" Alexander G polisher h 1050 Eddy
" Arnold A auctioneer 140 Dorrance h 96 Arnold [John
" Arnold A jr clerk 243 Wickenden h 105
" Arthur H driver h 44 Messer
" Arthur P dentist bds 82 Olney
" Benjamin B teller Union Trust Co h 82 Marshall
" Benjamin B jr insurance 17 Custom House st bds 82 Marshall
" Catharine wid of John A h 7 Oxford
" Charles A surveyor of lumber 504 S Water h 56 Hospital
" Charles A jr bookkeeper 140 Orange h 239 Indiana av
" Charles B h 127 Vinton
" Charles E clerk 69 Washington h at Touisset Mass
" Charles F died December 25 1904
" Charles F Mrs clerk P O b 86 Colfax
" Charles H mgr 80 Weybosset h at Bristol
" Charles I inventor 151 Pine bds 233 Friendship [ship
" Charles I jr druggist h 233 Friend-
" Charles R salesman 366 Fountain bds 243 Federal
" Clarence H removed to Edgewood
" C B Gas Furnace Co office 60 Friendship [Providence
" Daniel H teamster 10 Steeple h at E
" Earl N asst librarian B U bds 66 Meeting [Irving av
" Edith H teacher of piano bds 132
" Edward B removed to Lakewood
" Edward E engineer bds 152 Superior
" Eleanor B (widow of Alexander) died August 10 1904
" Eliza F bds 189 Clifford
" Ellen widow of Silas H h 47 Adelaide av [minster
" Emily F dressmaker h 1195 West-
" Emma L Miss h 152 Adelaide av

Timothy O'Connor, Florist, Blackstone Boulevard and 272 Westminster St.
ROSES A SPECIALTY.

Manchester
" Ernest L ins agt h 202 Cranston
" Eva J wid of Walter bds 93 Atlantic av
" Fannie A teacher Academy av school bds 106 Elm Grove av
" Fannie M stenographer and bookkeeper 366 Fountain bds 127 Vinton
" Frank A foreman 91 Globe h 34 Elbow
" Fred E rubber worker bds 401 W Exchange [Providence
" Fred F inspector 112 Union h at N
" Frederick clerk 96 Weybosset h at Edgewood
" Frederick B removed to Boston Mass
" Frederick H treas 25 Blount h 9 Division
" George A bookkeeper 603 S Main h at N Providence
" George A chaser h 209 Lockwood
" George A janitor Roger Williams Park h 18 Linden
" George B S jr carpenter h 58 Pacific a
MANCHESTER GEORGE E with Prov Paper Co 44 Weybosset h 230 Brown—see page 1505.
" George F chaser h 42 Prairie av
" George H bookkeeper Industrial Trust Co bds at Bristol [bds 82 Marshall
" Harold J clerk Westminster Bank
" Harry laborer bds 401 W Exchange
" Henry rms 356 Lockwood apt 3
" Henry F asst treas 152 Weybosset rm 14 h 27 Adelaide av
" Horace L jewelry 86 Weybosset rm 37 h at Barrington
" Isaac C grocer 137 Ocean h 111 do
" James A salesman 11 Exchange pl bds 241 Friendship
" John flagman rms 1 Doyle av
" Julia A widow of Frederick H h 106 Elm Grove av [Eddy
" J B Co coppersmiths 188 and 190
" Louisa M Mrs furrier h 147 Somerset
" Lucinda A bookkeeper bds 96 Arnold
" Lucinda M widow of James B h 341 Friendship [Olney
" Margaret J widow of Albert J h 82
" Marion A millinery 218 Cranston h 9 Division [Elm Grove av
" Martha F teacher (Pawtucket) bds 106
" Mary Mrs h 152 Superior
" Mary A widow h 401 W Exchange
" Mary E bds 102 George
" Mary S Miss h 152 Adelaide av
" Mfg Co silverware manufs 100 Stewart 6th floor [at Pawtucket
" Melvin packer 235 Canal bds
" Norman L h 753 Westminster rm 15
" Obed N P laborer bds 58 Pacific av
" Otis E h 188 Thurber av
" Roy clerk 62 Weybosset
" Sanford H laborer bds 58 Pacific av
" Sarah A Mrs h 99 Summer [Clifford
" Sarah J widow of Albert H jr h 189
" Silas H died January 5 1905
" Thomas Wilbur h 86 Colfax
" Trueman E clerk 66 Weybosset h 99 Summer
" Walter F clerk bds 96 Arnold
" Walter H (Manchester & Hudson) 55 Point h 132 Irving av
" Walter S Mrs h 99 Summer
" Warren H jeweler bds 132 Burnett
MANCHESTER WILLARD real estate and insurance 27 and 29 Exchange rm 44 h 150 Adelaide av—see page 1429 [Tenth
" William A clerk 122 Dorrance h 53
" William H pres Manchester Mfg Co 100 Stewart h 7 E Manning
" William H salesman 204 Union bds at Pawtuxet
MANCHESTER WILLIAM W painter 337 Washington h 32 Bradford—see page 1657
MANCHESTER & HUDSON (W H Manchester J S Hudson) building materials 55 Point—see foot lines
Manciarelli Antonio laborer h 40 Veazie
" Raffaele laborer bds 32 Veazie
Mancib Antoine S overseer 117 Kinsley av h do
Mancini Alfred cutter 278 Atwells av h 64 Arthur av
" Angelo laborer h 37 Swiss
" Angelo laborer h 33 Marietta
" Antonio laborer bds 214 Cedar
" Antonio laborer h 44 Ledge
" Antonio laborer bds 212 Hawkins
" Arcangelo laborer bds 96 Arthur av
" Camillo jeweler h 582½ Charles
" Camillo (Mancini & Susi) 212 Atwells av h 594 Charles
" Domenico barber h 124 Federal
" Eraclio h 31 Crout
" Federico laborer bds 99 Coggeshall
" Felice clerk 95 Spruce h 13 Falls pl
" Humbert clerk 278 Atwells av bds 280 do
" John clerk 654 Atwells av h 33 Sutton
" John tailor 221 Atwells av h do
" Nicola laborer bds 106½ Arthur av
" Paolo laborer bds 98 Arthur av
" Pasquale laborer h 64 Arthur av
" Raffaele laborer h 30 Ledge
" Samuel weaver h 39½ Ledge
" Silvio operative bds 33 Sutton
MANCINI THOMAS tailor 278 Atwells a h 280 do—see page 1521
" & Susi (Camillo Mancini & Michele Susi) watchmakers 212 Atwells av
Manco Carlo weaver h 19 Sutton
" Errico weaver h 414 Atwells av
Mancusi Antonio pedler bds 9 Tell
" Giovanni pedler h 9 Tell
" Luigi laborer h 416 Admiral
Mandaradoni Vincenzo laborer bds 33 Social
Mandel Michael laborer h 5 Campbell pl
" Samuel junk h Grady lane
Manders Enoch carder h 269 Forsyth
" Richard S machinist bds 269 Forsyth
Mandeville Charles H W comptroller Union Trust Co h 241 Washington
" Louis carpenter h 413 Westminster
" Olive M stenographer bds 11 Medway
" Sarah C widow of Charles H h 11 Medway
Mandis Nathaniel laborer h 15 Rice
Manera Giovanni laborer h 616 Union av
Maney James H hackman h 24 Loughran pl
" William J machinist h 60 Chester av
Manfre Phillip Rev h 65 America
Manfredi Angelo laborer h 12 Swiss
Mangassarian Hoosep cook h 356 Westminster
" Kazar laborer b 356 Lockwood rm 18
Mangiante Bendetto (DeNunzio & Mangiante) 112 Spruce h 194 Atwells av
" Cecilia widow of Francesco A h 291 Atwells av
" Eraclio carpenter 149 Cedar
" Eraclio clerk bds 291 Atwells av
" Francesco A died December 16 1904
" Raffaele (Cambio, Palombo, Mangiante Co) 107 Westminster rm 11 bds 194 Atwells av
" Robert clerk bds 291 Atwells av
Mangiarulli Antonio laborer bds 40 Veazie [Spruce
Mangione Domenico operative bds 50
" Francesco laborer h 3 Marietta
" Giuseppe laborer h 50 Spruce
" Michael A grinder h 50 Arthur av
" Nicola laborer h 29 America
Mangold Charles h 106 Elm
Mangunson Nick wire drawer bds 63 Hathaway
Manhattan Cloak and Suit Co (H Bernstein, W Rabinowitz) 222 N Main

Twinlock Loose Leaf Ledger is the Best E. L. FREEMAN & SONS 3 Westminster St.

Manier B Frank jr clerk 602 Union Trust bldg h at Warren
Manietto Antonio laborer h 40 Ledge
" Pietro laborer bds 40 Ledge
Manion Edward spinner h 40 McDonough
" Matthew file cutter h 32 Yale av
" Thomas ins agt h 52 Bancroft
" Thomas J laborer h 1125 Chalkstone av
Manley Annie Mrs bds 5 Munroe
" Charles R motor man h 1121 N Main
" Ernest C motor man h 24 Fourth
" F B asst supt Atlantic Mills h 188 Atlantic av
" George L motor man h 1255 N Main
" John R removed to New York city
" Lena F nurse bds 3 Providence
Mann Albert laborer h 386 Smith
" Alice B teacher Broad st Grammar bds 1358 Eddy
" Alice F widow bds 281 Killingly
" Alfonso A laborer h 4 Wayne
" A Louise bds 78 Broadway
MANN CHARLES A machinist 166 Doyle av h 162 do—see page 1601
" Edward F conductor h 330 Plainfield
" Edward M letter carrier Oneyville P O h 51 Barrows
" Edward T (Caleb S Mann's Son) 32 Pine h 161 Pond
" Eliot B jeweler bds 1358 Eddy
" Ella L Mrs removed to Meshanticut Park Cranston
" Erving F janitor bds 28 Alverson av
" Fred laborer bds 78 Courtland
" F electrician 22 Peck
" George gasfitter h 415 Richmond
" George gasfitter h 75 Crary
" George A collector 429 Westminster h 74 Waverly
" George A motor man h 841 Elmwood a
" George A jr driver bds 74 Waverly
" George F broker 4 Westminster rm 3 h 1358 Eddy
" George N enameler h 124 Mawney
" George N Mrs dressmaker h 124 Mawney
" Gilbert coachman h 43 Ring
" Harry C died June 30 1904
" Hattie J teacher Putnam st school bds 162 Doyle av [bds 162 Doyle av
" Helen S teacher Montague st school
" Huldah widow h 77 Melrose
" Ida Mrs h 78 Courtland
" Jennie A stenographer Rumford Chemical Works bds 1358 Eddy
" John steamfitter h 195 Prairie av
" Joseph B jeweler h 48 Glenham
" Joseph J wood finisher h 18 Spencer
" Joseph M pres and gen'l mgr Jos M Mann Piano Co h 285 Gano
MANN JOSEPH M PIANO CO pianoforte dealers 347 Westminster—see page 1487
" J Thomas removed to Auburn
" Lewis A motor man h 48 Lyman
" Louisa A Miss h 96 Wendell
" Martin carpenter 21 Ralph h do
" Maud E Mrs h 83 Peace
" Rebecca widow h 310 Willard av
" Robert teamster bds 17 Corliss
" Robert J shipper h 32 Victor
" Rosina E Mrs h 405 Elmwood av
" Walter B bookkeeper Fourth National Bank h 240 Brown
" Walter E jeweler h 93 Chester av
" William A wire drawer h 116 Harrison
MANN'S CALEB S SONS (Edward T) teamsters 32 Pine and stable Spring cor Pond—see page 1495
Manney Eugene cook h 127 Plain
" Hannah M Miss h 49 Bogman
" John barber h 30 Eden
" Thomas E plumber 164 S Main h 27 John
Manni Michele laborer h 16 Sutton
Manning Ann dressmaker 41 Bridgham
" Anson D salesman D Wilcox & Co h at Riverside
" Bernard F machinist h 238 Cleveland
" Bridget widow bds 74 Appleton
" Charles machinist h 61 Providence
" Charles E boxmaker b 128 Carpenter
" Edward A spinner h 40 McDonough
" Elizabeth Miss h 15 Hannah
" Emma and Lizzie Misses h 123 Douglas av
" Emogene M nurse bds 55 Keene
" Everett clerk 99 Dyer bds 300 Pine
" Frank E toolmaker h 300 Pine
" Fred hats caps etc 526 Westminster h at Greenwood
" Harry S combmaker h 128 Carpenter
" Helen widow h 166 Harrison
" Henry P asst prof B U b 96 S Angell
" James h 44 Ophelia
" James laborer h 15 Hannah
" James operative h 827 Hope
" James packer bds 59 Bergen
" James C blacksmith h 32 Prairie av
" James J laborer h 21 Benedict
" James L dyer bds 15 Hannah
" James W variety 1005 Eddy h at E Greenwich
" Joanna J Miss h 672 Eddy
" John laborer h 110 Bowdoin
" John F jeweler bds 396 Eddy
" Joseph weaver h 68 Rowan
" Joseph weaver h 364 Manton av
" J Henry dentist 139 Mathewson rm 208 bds 17 Pitman
" J J salesman bds 136 Broadway
" Mary widow of John h 17 Pitman
" Mary A widow of Thomas h 104 Dike
" Michael operative bds 105 Sisson
" Michael watchman 23 Acorn h 30 Camden av [h 839 do
" Michael F & Co reg phar 841 Broad
" Patrick laborer h 56 Crary
" Patrick F blacksmith 1086 Broad h 679 Prairie av
" Patrick J ins agt h 144 Hudson
" Sarah Mrs bds 159 Lockwood
" Thomas J rubber worker h 36 Berlin
" Timothy carpenter h 37 Benedict
" Timothy rubber worker h 71 Harold
" William boilermaker bds 624 Valley
" William cabinet maker h 217 Lockwood
Mannion see Manion
Manns Frederick C clerk 118 Richmond bds 463 Potter av [ter av
" Mary widow of William A h 463 Pot-
Manocchi Domenico laborer bds 18 Crout
Manoccia Antimo laborer bds 34 Spruce
" Domenico laborer b 411 W Exchange
" Gaetano laborer bds 411 W Exchange
Manock James T h 72 Dora
" Maude E bookkeeper 35 Westminster rm 1 bds at Hughesdale
" Thomas H removed to Hughesdale
Manoogian Andon laborer bds 59 Derry
" Armenag laborer bds 28 Bush
" Armenag operative bds 98 Douglas av
" Bagdasar carpenter h 22 Derry
" Bedros fruit etc 1047 Westminster
" Harootune laborer h 286 Broad
" Mardiros laborer bds 98 Douglas av
" Medzig weaver bds 28 Wayne
" Nazaret K operative bds 286 Broad
" Nishan laborer bds 59 Derry
" Ohannes operative bds 98 Douglas av
" Peter confectionery and fruit 1047 Westminster h do
" Safar jeweler bds 48 Bush
" Tateos shoemaker 199 Gano bds 100 Douglas av
" Vahan operative bds 35 Derry
Manross Lena widow of John h 37 Arch
Manschott Henry cooper h 112 Niantic a
Mansell Bessie h 132 Friendship
" Catharine buyer 293 Westminster
" Catharine T bds 194 Broadway

Only Modern Market—Prov. Public Market Co

Mansell
" Martin stonecutter h Amherst cor Steuben
Mansfield Albert T h 25 Waterloo
" Augusta P widow of William h 173 Harrison
" Bessie h 132 Friendship
" Eliza N Mrs h 42 Hudson
" Ethyl G nurse bds 41 Angell
" Frank B manager 482 Westminster h 32 Division [Wood
" Frank W clerk 853 Westminster h 119
" Fred mgr Newman Hotel h do
" Helen G wid Thomas H h 128 Broad
" John H conductor bds 144 N Main
" Joseph operative bds 35 Steuben
" Julia Mrs h 144 N Main
" Lucius R machinist h 173 Harrison
" Mary widow h 7 Wellington
" Mary I fancy goods 219 Broad bds 49 Greenwich
" Patrick teamster bds 35 Steuben
" Theresa M stenographer 339 Banigan bldg bds 49 Greenwich
" William teamster h 35 Steuben
MANSHELL CHARLES prop Sun Printing Co printers 115 to 119 Pine h 31 Doyle av—see col leaf opp Jewelers Mfg Prov Business Directory
" Clara widow of Harry grocer 140 Livingstone h do [Olney
Mansir Harriet music teacher bds 77
" Harriet N (widow of William) died November 10 1904
" John enameler bds 594 Cranston
" Mary A wid of Richard C removed to Cranston
" Walter N plumber rms 218 N Main
" William clerk 3 S Main h 77 Olney
Manson Fred A clerk 176 Weybosset bds 29 Gilmore
" G Dana bds 29 Gilmore
" Mary F Mrs h 29 Gilmore
Mansur Louhi pedler h rear 92 Acorn
Mantell Joseph interpreter h rear 330 Atwells av
Mantia Cosmo pedler h 20 Lily
Manton Benjamin F painter h 33 Camp
" Catharine L dressmaker h 177 Holden
" Elizabeth widow of Thomas h 177 Holden
" Emily Miss h 636 N Main
" Francis clerk 20 Market sq bds 187 Bowen
" Frank S pres and mgr Am S W Co Waterman and E River h 131 Irving av
" George A bds 636 N Main
" Joseph P mechanical engineer 204 Union bds 101 S Angell
MANTON JOSEPH P JR sales agent Nat Cash Reg Co 204 Union h at Shawomet Beach—see page 1509
" Mary B Mrs music teacher b 6 East
" Mills worsted goods Manton av at city line
MANTON ROOFING CO 177 Killingly —see page 1576
" Susan h 636 N Main [Holden
" Thomas A painter 30 Randall bds 177
" William J blacksmith bds 46 Ivy
" William J upholsterer 251 Weybosset bds 177 Holden
Manuel Davil laborer h 15 Babbitt
" Frank laborer h 44 Blanding
Manuelian Kachig file maker bds rear 39 Filmore [Gladstone
Manuell Joseph R barber 862 Broad h 18
Manufacturers Building Co 7 Beverly rm 7
" Commercial Co of N Y bankers John A Cross mgr 935 Banigan bldg
MANUFACTURERS FUEL CO OF RHODE ISLAND, Robert B Treat pres and treas 1032 and 1033 Banigan bldg—see page 1532

Manufacturers
" Mutual Fire Ins Co of Rhode Island 815 Banigan bldg [Weybosset
" Outlet Co department store 148 to 178
" Specialties Co textile machinery mfrs 12 Beverly
MANUFACTURERS TRUST CO, Geo W Lanphear treas and sec 73 Westminster—see page 1410
" and Farmers Journal, Prov Journal Co pubs Westminster Eddy and Fulton
MANUFACTURING JEWELER The Walter B Frost & Co pubs 42 Weybosset rm 23—see page 1209
" Jewelers' Board of Trade 9 Wilcox bldg
Manuppelli Enrico shoemaker h 56 Tell
" Giuseppe shoemaker h 27 Murphy
" Salvatore barber 455 Atwells av bds 146 Spruce
Manville Company cotton goods mfrs Board of Trade bldg
" Covering Co steam pipe and boiler covering 283 Pitman
Manweiler Anthony C glassworker h 460 Friendship
Manz Augustus enameler bds 297 Oxford
" Charles H jeweler bds 628 Prairie av
" Frank salesman 129 Canal h 23 Jones
" John E enameler 209 Pine h 297 Oxford [rie av
" Napoleon A blacksmith h 628 Prai-
Manzelli Paolo tailor bds 212 Hawkins
Manzo Alfonzo died April 18 1904
" Antonio laborer h 28 Sutton
" Antonio laborer bds 54 Veazie
" Francesco tailor 91 Arthur av h do
" Giovanni laborer bds 92 Spruce
Manzolillo Antonio carpenter bds 172 Spruce
" Antonio laborer bds 214 Cedar
" Luciano laborer h 15 Barker
Manzueto Velardino laborer h 44 Ledge
Mara Agnes widow of Joseph P h rear 33 Hoyle
" Joseph broker rms 3 Greene
" Joseph P died September 1904
Marafina Antonio laborer bds 87 Spruce
Marandola Joseph shoemaker 118 Sprague h 19 Swiss
Marble Edith A bds 163 Massachusetts a
" Henry W bds 60 Chaffee
" James C 49 Westminster rm 109 h at E Providence [Woonsocket
" Sara teacher Normal school bds at
" Thomas J wholesale millinery agt 204 Westminster rm 16 h at Boston
Marcacci Antonio student bds 48 Social
" Domenico laborer bds 23 Peter
" Inuscenzo laborer h 754 Charles
" John coachman h 48 Social
" Nicola laborer h 64 Hassan
Marcak Nicholas operative bds 111 McDonough
Marcantonio Alessandro jeweler bds 274 Atwells av
" Raffaele bricklayer h 284½ Atwells a
Marceau Victor machinist h 180 South
Marcello Antonio clerk 153 Cedar bds 169 do
" Antonio laborer bds 13 Swiss
" Francesco tailor h r 11 Arthur av
" Giuliano laborer h 27 Lily
" Giuseppe operative bds 145 Spruce
" Giuseppe tailor 219 Plainfield h 43 Atwells av
" Henry grocer 102 Arthur av h 104 do
" Lorenzo operative bds 145 Spruce
" Luigi laborer h 31 Crout
" Luigi laborer h 387 W Exchange
" Luigi tailor h 159 Atwells av
" Michele laborer h 145 Spruce
" Nicola laborer h 22 Tell
" Raffaele tailor b rear 41 Arthur av

Calcined and Land Plaster, Manchester & Hudson 55 Point Street

Marcello
" Stefano laborer bds 104 Cedar
Marcett John janitor h 670 Angell
March Annie Miss dressmaker h 198 Pearl
" John F optician 402 Caesar Misch bldg h 119 Borden
Marchand Onesime carpenter h 15 Douglas av
" Telesphore carpenter b 15 Douglas a
" William section hand h 132 Huntington av [Wilson
Marchant Amaziah B carpenter h 18
" Arthur G bookkeeper bds 81 State
" Charles A baggageman Union Station h at Arlington
" Eliza A widow of Otis A bds 1050 Eddy
" Eugene W coal 215 Althea h 213 do
" Fred C carriage painter h 215 Althea
" Henry A machinist bds 210 Cleveland
" Herbert F clerk 3 Pine h 81 State
" Lucy A widow h 81 State
" Lucy B stenographer 49 Westminster rm 303 bds 81 State
" Mary F bds 74 Armstrong av
" Walter F chaser h 103 Waverly
" William R loomfixer h 210 Cleveland
" W F Mrs bds 18 Wilson
" see also Merchant
Marchetti Antonio laborer h 151 Spruce
Marchi John clerk 46 W Exchange h 16 Fairview [hurst
Marchionne Antonio laborer h 15 Haux-
" Antonio laborer h 126 Greeley
" Nicola laborer h 126 Greeley
Marchitti Raffaele laborer bds 13 Swiss
Marciano Antonio laborer bds 40 Hassan
" Nicandro operative bds 19 Swiss
" Vincenzo helper bds 19 Swiss
" Vincenzo laborer bds 40 Hassan
Marciaro Antonio laborer h 52 Ascham
Marcil Joseph carpenter h 24 Bowdoin
Marcinha Martin operative bds 13 Gaylord
Marco Henry M driver 225 Canal bds 131 West Park
Marcocci Antonio removed to Italy
" Antonio laborer b 411 W Exchange
" Pasquale laborer bds 27 Swiss
Marcott Clara widow of Nelson bds 22 Viola
" John painter rms 856 Westminster
Marcotte Amos finisher b 38 McDonough
" Frank operative h 38 McDonough
" Frederick boxmaker bds 112 Hugo
Marcoux Bernard h 17 Kirk
" Henry driver 223 Canal
" Isaac h 19 Cranston rm 19
Marcovich Isaac trunk maker h rear 67 Chalkstone av
" Morris laborer bds r 67 Chalkstone av
Marcroft George machinist h 6 Young a
" William machinist h 414 Hartford a
Marcus Aaron jewelry, watches 203 Weybosset h 49 Gordon av
" Harris pedler h rear 51 Black
" Joseph clerk 805 Westminster bds 53 Cranston
" Julius furniture 732 and 805 Westminster h 53 Cranston
" Lillian R clerk bds 235 Orms
" Nathan A jeweler 203 Weybosset h 49 Gordon av
" Peter watchmaker h 235 Orms
" Philip student bds 235 Orms
Marcy Charles W foreman h 60 Priscilla av
" Fred painter rms 138 South
" Fred A clerk bds 35 Hayward
MARCY HARRY W shoe lacings 77 Cromwell h 478 Friendship—see p 1555
" Hayward S bds 35 Hayward
" Mary J wid of Fred A h 35 Hayward
Marden Andrew J foreman 115 Wickenden h 70 Laura
" Frank W (Marden & Kettlety) 7 Beverly h 677 Broad
" Herbert L silversmith h 22 Gladstone
" Lena rms 584 Westminster
" Lincoln J rem to Colchester Conn
" & Kettlety (F W Marden, C L Kettlety) mfg jewelers 7 Beverly rm 1
Marderosian Asdoor (Hanoian & Marderosian) 929 Westminster
Mardigian Garabed variety 125 Richmond h do
Mardirosian Bedros laborer bds 350 Chalkstone av
Mareo Pasquale laborer b 92½ Arthur a
Margadonna Pasquale coal h 79 Spruce
Margaret Ruth Mother Superior 383 Benefit
Margolis Joseph milkman h 14 Lopez
" Simon variety 84 Gay h 180 Willard av
Margossian Arshag D physician 381 Weybosset h do
Margot Annie waitress rms 25 Claverick
Marianetti Luigi laborer h 40 Moorefield [len
Mariani Antonio A undertaker h 1 Gil-
" Vincenzo laborer h 38 Crout
Mariano Arturo music teacher bds 274 Atwells av
" Francesco (Mariano & Fruscella) 252 Atwells av h 274 do
" Joseph shoemaker 1181 Westminster h 274 Atwells av
" Paolo laborer h 20 Swiss
" & Fruscella (Francesco Mariano, Giuseppe Fruscella) photographers 252 Atwells av
Mariant Frank L canvasser h 736 Atwells av
Marinelli Carmine laborer bds 100 Tell
" Michele laborer bds 21 Tell
" Vincenzo laborer h 150 Cedar
Maring M H Mrs h 90 Cranston rm 9
Marinjek Ludger junk b 4 Tyler
Marino Adamo laborer bds 116 Spruce
" Antonio carpenter h 91 Winthrop av
" Antonio shoemaker 824 Potter a h do
" Francesco laborer bds 10 Swiss
" Francesco laborer h 70 Hassan
" Luigi clerk 31 Lilly h 165 Spruce
" Salvatore shoe dealer 298 Douglas av h do
Marinucci Guliermo printer 155 Atwells av
Marion Elizabeth widow of John h 3 Ashburton
" Jeremiah carpenter bds 66 Clifford
" Nelson removed to Scituate
" Printing Co 19 Page
Marjoram John W W periodicals 269 Cranston h 271 do [Cranston
" William W clerk 60 N Main bds 271
Mark Joseph rubber worker b 93 Valley
" Louis grocer 550 S Main h do
Markarian Kazar operative h 28 Little
Markey Bridget widow bds 6 Wilcox
" Catharine Mrs variety 412 S Main h 414 do [stead av
" Christopher iceman bds 12 Home-
" Edward laborer h 152 Hawkins
" Ellen widow of Thomas h 24 Putnam
" Frank P police Station 3 h 53 Pearl
" Hugh J pedler h 29 Hannah
" Joanna widow of Michael h 33 State
" John F jeweler bds 12 Homestead av
" Joseph H iceman h 486 Huntington a
" Margaret G clerk 319 Amherst bds 31 Unit
" Mary F stenographer bds 414 S Main
" Patrick baker h 78 Pekin
" Patrick butler 38 Brown bds do
" Patrick J variety 319 Amherst h 39 Unit
" Susan Mrs h 12 Homestead av

R. I. Printing Co. Fine Job Printing No. 60 Weybosset Street

Markham Charles F (Stone, Markham & Co) 53 Clifford h 94 Narragansett av
" Ellis H machinist h 234 Alabama av
" Frederick C with Rhode Island Brown Stone Works h 89 Andem
" George A machinist h 41 Bradford
" Harry L conductor bds 96 Narragansett av
" Lena C bds 89 Andem
" Luther F machinist h 94 Roger Williams av
" Mary A widow h 249 Massachusetts a
" M Grace nurse R F Hospital bds do
" Robert W meat cutter 15 Gordon av bds 249 Massachusetts av
" William E bds 198 Lockwood
Markland Elizabeth C widow of James G h 21 Parade [do
Markoff Aaron physician 618 N Main h
" Charles collector bds 618 N Main
" Edward watchmaker 268 Westminster rm 17 h 15½ Iroquois
Markowitz Abraham pedler bds 181 Chalkstone av
" Bernard tailor h 39 Hawes
" Harris pedler bds 181 Chalkstone av
" Joseph pedler bds 96 Chalkstone av
" Lizzie widow h 60 Chalkstone av
" Pincus laborer h 17 N Davis
Marks Abraham pedler h 46 Kane
" Adolph prop 420 Westminster h 320 Friendship [cock
" Anthony P clerk 26 Middle h 11 Bab-
" Bros tailors 414 Westminster
" Charles N clerk 319 B'way bds 30 Armington av [bds Hotel Hallett
" Elias (Marks Bros) 414 Westminster
" Helen A widow of George T h 262 Thayer
" Helena widow of Peter h 8 Bogman
" Hugo G letter carrier Olneyville P O h 407 Plainfield [Robinson
" Isaac tailor 1171 Westminster h 30
" Israel brush maker h 8 Evans
" Jacob jeweler h 21 Miner
" Jacob H Mrs h 1102 Broad
" Nicholas barber h 30 Armington av
" Paul weaver rms 29½ Manton av
" Peter clerk bds 8 Bogman
" Samuel clothing 103 S Main h 253 do
" T tailors' trimmings 37 Empire h do
" Walter L packer 263 Westminster h 12 Groton
" William A porter bds 262 Thayer
" see also Marx
Marksby Joseph carpenter h 14 Chestnut
" Joseph W bookkeeper b 14 Chestnut
" Temperance C bookkeeper 167 Benefit bds 48 Arch
" Tempest Mrs h 48 Arch
Marland George machinist h 122 Willow
" John operative h r 936 Chalkstone av
" Joseph dyer h 61 Bergen
" Mark E moulder h 137 Pomona av
" Sarah A Mrs h 7 Addison pl
" William bds 137 Pomona av
" William jr h 102 Mt Pleasant av
" William jr shipping clerk Crown Worsted Mills h 7 Addison pl
Marlatt Abbie L teacher Technical High School bds 270 Benefit
Marley see Morley
Marlow Arthur T clerk bds 89 Cross
" James F variety 528 N Main h 524 do
" John laborer bds 561 Harris av
" John laborer h 19 Barker [worth
" Michael driver 252 Canal h 216 Wads-
" Patrick teamster h 89 Cross [Cross
" Patrick H coal 261 Charles bds 89
" Selina widow of Lewis h 1726 Westminster
Marmaro Giuseppe operative bds 144 Federal
" Nicola operative bds 144 Federal
Marmion John P (U S N) bds 190 Orms
" Thomas J watchman h 190 Orms
Marnane Cornelius clerk 243 Westminster h 37 Pearl
" Edward police Station 3 bds 37 Pearl
" Frederick porter 25 Dyer rms 24 Corey
" James clerk bds 37 Pearl
Marnell Michael carpenter h 151 Ives
Maroelli Giovanni B h 52 Coggeshall
" John G operative bds 52 Coggeshall
Maroney Alice grocer 91 River av bds 84 Regent av
" Bridget widow h 368 Manton av
" Ellen Mrs h 438 Valley
" George waiter 36 Middle
" John H cutter bds 438 Valley
" John L lawyer 909 Banigan bldg h at N Smithfield
" L A dressmaker bds 123 Broad
" Marie forewoman bds 74½ Bridgham
" Mary housekeeper 84 Regent av
" Patrick carder bds 368 Manton av
" Patrick J longshoreman h 29 E Transit
" see also Moroney [dell
Marot Arthur clerk 32 Julian h 148 Wen-
" Peter carpenter h 11 Hyat
Marotta Angelo laborer h r 363 Canal
" Antonio barber bds 797 Charles
" Domenico foreman h 46 Hawkins
" Gaetano laborer h 182 Cedar
" Lewis laborer bds 46 Hawkins [dem
Marousey Edmund F loomfixer h 48 An-
" Mary widow h 48 Andem
Marr Catharine L h 251 Pearl
" Frank W machinist h 22 Violet
Marra Joseph P salesman rms 3 Greene
" see also O'Mara and O'Meara
Marrarian Garabed eating house 906 Westminster
" H operative h 58 Victor
Marrese Alessandro laborer bds 98 Arthur av
" Pasquale laborer bds 144 Federal
Marri Assunta Mrs h r 3 McAvoy
" Michele laborer h 48 Arthur av
Marrias Nathan junk 70 Brayton av h 43 Hawes [Branch av
Marrin Bridget widow of Michael h 874
" Margaret G dressmaker b 874 Branch av
" Michael died May 25 1904
Marrinan Michael liquors 1787 Westminster h 843 Atwells av [Borden
" Michael J teamster 128 Dorrance h 134
Marriner James L nurse Butler Hospital bds do
Marrion see Marion
Marrocco Achille clerk h 29 Africa
" Francesco operative bds 382 Atwells a
" Giuseppe laborer h 183 Spruce
" Louis grocer 45 Swiss h 47 do
" Mario operative bds 29 Africa
" Pasquale barber bds 29 Africa
" Pasquale laborer h r 117 Spruce
" Raffaele laborer h 67 Arthur av
Marroni Frank painter bds 16 Fairview
Marrow Edgar L salesman 257 W Exchange h 110 Dexter
" Samuel jeweler h 6 Stampers
Marrs William H clerk 29 Swarts bldg bds r 160 Pond [Goddard
Marrus Philip clothing 254 N Main h 68
Marsale Giovanni operative h 19 Tiber
Marsclone Francesco laborer bds 644 Charles
Marsden Frederick W machinist h 154 Alverson av
" George operative h 154 Alverson av
" George P trainman h 20 Smithfield av
" Herbert J polisher h 6 Towner
" John W silversmith h 1422 Broad
" Thomas T clerk 70 S Main h 162 Ohio av [bds at Pascoag
" William clerk Eagle cor Kinsley av
Marseglia Elisabetta Cilento teacher h 99 Knight [Knight
" Mimi C, Italian Baptist minister h 99

INSURANCE of All Kinds at Lowest Rates, ISAAC L. GOFF CO. 171 Westminster Street

Marseline Augustus silversmith h 158 Roger Williams av
Marsella Francesco laborer h 143 Spruce
" Vincenzo removed to Italy
Marselli Angelo laborer bds 125 Tell
" Enrico removed to Italy
" Francesco laborer h 28 Ridge
Marsello Loreto musician h 98 Knight
Marsh Adelaide S widow of Henry C h 333 Pine [av
" Albert T boots and shoes 179 Prairie
" Alphonso D died January 19 1905
" Amelia E nurse bds 77 Mawney [lup
" Anna M clerk 21 Stevens bds 202 Gal-
" Annie A Mrs h 87 Douglas av
" Arland bds 361 Chalkstone av
" Bertine C orchestra drummer bds 333 Pine [wells av
" Catharine Mrs dressmaker h 762 At-
" Charles rubber worker h 8 Tanner
" Charles A bookkeeper 78 Weybosset bds at Pontiac
" Clara clerk 21 Stevens bds 202 Gallup
" David packer 243 Westminster
" Delia Mrs dressmaker h 161 Williams
" Edgar R currier h 113 Chester av
" Edward rms 148 Friendship
" Edward clerk h 361 Chalkstone av
" Edward shipper 243 Westminster
" Eva H widow h 48 Maple
" Florence C bds 33 Rosedale
" Frank lineman h 63 Capron
" Frank machinist h 101 S Angell
" Frank P 350 Weybosset bds Crown Hotel
" Fred A laborer bds 129 Alverson av
" George carpenter h 762 Atwells av
" George T attorney 31 Market sq rm 4 bds 56 Waterman
" Gertrude F Mrs h 243 Fountain
" Harold C clerk 323 Pine bds Tanner near Pearl
" Henry jr counsellor 433 Banigan bldg h 179 Power
" Henry L clerk h 103 Thurber av
" Joseph laborer h 68 Ives
" Louis C clerk 91 Carpenter b 333 Pine
" Louis C Mrs asst bookkeeper 79 N Main h 333 Pine
" Mary Miss h 11 D
" Mary C bds 560 Elmwood av
" Richard clerk 325 Pine bds 12 Tallman
" Thomas E bds 161 Williams
" Walter Y fireman h r 548 Douglas av
" William D rem to Attleboro Mass
" William H foreman 224 Benefit h 161 Williams
" William J teamster h 129 Alverson av
Marshak Jacob salesman 191 S Main h 9 Planet [Planet
" Minnie Mrs clothing 191 S Main h 9
Marshall Abraham dressertender h Fruit Hill av near Glossop
" Ada M nurse bds 21 Violet
" Agnes widow h 108 Sisson
" Albert machinist 301 W Exchange h at E Providence
" Albert J toolmaker bds 151 Jewett
" Alfred foreman h 123 Brownell
" Alice widow of Frederick h 31 Fairmount av
" Alphonse laborer h 122 Waldo
" Andrew hammersmith h 21 Violet
" Andrew D clerk bds 41 Pekin [Gano
" Antone grocer 673 Wickenden h 85
" Archibald laborer bds 95 Transit
" Archie W clerk 263 Westminster h at Meshanticut
" Charles designer bds 31 Fairmount av
" Charles E machinist h 505 Huntington av [Westminster h at Boston Mass
" Charles S (Whorf & Marshall) 418
" Christie J widow h 512 Smith
" Christine P teacher of elocution bds 151 Jewett
" David N machinist bds 512 Smith
MARSHALL ELIZABETH B MRS directory for graduate nurses 86 George h do—see page 1514
" Emaline widow rms 113 Elmwood av
" Felix laborer h 156 Charles
" Foster laborer h 638 Wickenden
" Frank h 650 Wickenden
" Frank clerk h 151 South
" Frank T salesman h 82 Borden
" Frank W artist "Journal" and teacher R I School of Design h 652 Angell
" Fred laborer bds 108 Sisson
" George H machinery 415 Industrial Trust bldg bds 20 Franklin
" George L h 265 Pine
" George W section hand h 41 Putnam
" Harry W machinist h 159 Regent av
" Hector C blacksmith h 41 Pekin
" Henry F draughtsman bds 36 George
" Isaiah carpenter h 351 Pine
" James h 18 Winthrop av
" James engineer 86 Page rms 202 Pine
" James B h 95 Oakland av
" James R clerk Westminster cor Mathewson h at Arlington
" John clerk bds 18 Winthrop av
" John motor man h 280 Plainfield
" John C teamster bds 7 Wade
" John F moulder h r 16 Winthrop av
" John T (T S Mitchell & Co) 15 N Main h 60 Woodbine
" John W hostler bds 52 Fairview
" Joseph brass moulder h 95 Harold
" Joseph clerk 380 Westminster
" Joseph laborer h 7 Wade
" J Blair clerk 70 S Main bds 95 Oakland av [253 Public
" J Harry clerk 263 Westminster bds
" Lewis B mason h 151 Dodge
" Louisa widow of Antoine h 49 Preston
" Luther stevedore h 7 Wade
" Manuel laborer h 55 Fremont
" Margaret P widow of Daniel W h 22 Portland [bds 127 Cranston
" Martha J teacher America st school
" Mary Miss h 3 Baffin ct
" Mary R Mrs h 127 Cranston
" Matilda widow of William h 108 Sisson
" Olive J widow of Thomas P h 94 Meeting
" Oliver L h 290 Broad apt 20
" Peter laborer h 130 South
" Robert blacksmith bds 62 Prairie av
" Robert foreman 17 Warren h 93 Ayrault [throp av
" Robert W clerk 23 Acorn bds 18 Win-
" Samuel S painter h 253 Public
" Sarah J Mrs nurse h 503 Plainfield
" Simon porter 182 S Water h 36 Upton a
" Thomas G foreman 253 W Exchange h 66 Lisbon
" William h 11 Nashua
" William clerk 243 Westminster
" William E laborer h 32 Upton av
" William H weaver h 64 Wallace
" William P at B & S h 151 Jewett
" William S engraver h r 32 Madison
Marshman Mary widow bds 391 Public
" Samuel H clerk 40 Tockwotton h at E Providence
Marsica Antonio laborer bds 214 Cedar
" Nicola died March 5 1904
Marsland Joseph laborer h 135 River av
Marsocci Pasquale teamster 175 Atwells av [wood av
Marson William machinist bds 113 Elm-
Marston Charles F physician h 69 Howell
" Charles L clerk 343 S Water h at Edgewood
" Edgar S polisher h 258 Rhodes
" George S conductor h 36 Hope
" Joseph police captain Station 4 h 22 Chapin av
" Reta P nurse bds 257 Broadway
Martel Joseph boilermaker h 62 Blackstone

Crutches, Trusses, Supporters, FOR SALE BY GEO. L. CLAFLIN COMPANY

Martell Alexander engineer Butler Hospital bds do
" Edward clerk 1124 Broad bds 394 Plain
" Frank L carpenter h 206 Manton av
" Joseph at Gorham's bds 594 Prairie av
" Marguerite widow of Louis h 212 Oak
" Napoleon laborer h 89 Julian
" Wilfred removed to Concord N H
" William carpenter h 394 Plain
Martelli Felice laborer h 61 Hassan
" Vincenzo barber h.168 Hawkins
Martellini Carmine operative b 38 Knight
" Francesco shoemaker 49 Knight h 93 Tell
Martellino Ernesto died July 19 1904
" Raffaele laborer h 150 Cedar
Martellucci Gaetano operative bds 152 Spruce
Martin Abbie L clerk 101 Sabin bds 27 Whitmarsh
" Adeline widow h 93 Appleton
" Albert bookkeeper bds 3 Armington a
" Albert H jeweler bds 7 Touro
" Albert J at B & S bds 379 Smith
" Albert J clerk 63 Manton av h 77 Huntington av [Augusta
" Albert R weaver bds Seaman near
" Albina M Mrs h 53 Mathewson
" Alexander mason h 80 Anthony av
" Alexander silversmith h 64 Crescent
" Alford H h 58 Hudson
" Alfred S clerk h 547 Broadway
" Alice widow of John bds 15 De Soto
" Alice S Mrs h 140 Stanwood
" Aloysius S student bds 98 Wilson
" Alvin B engineer Technical High school h 752 Dyer av
" Amey B Miss bds 236 Atlantic av
" Amey L h 140 Stanwood
" Andrew P warrant officer 161 Fountain h 48 E George
" Ann widow of Patrick h 116 McDonough
" Annie Miss h 261 Swan
" Annie T Mrs nurse h 668 N Main
" Archibald carriage manuf 165 Pine h 476 Friendship
" Augusta K Mrs nurse h 90 Webster a
" Augustus E baker bds 216 Killingly
" Benjamin laborer h 54 Appleton
" Benoit operator rms 67 Manton av
" Bernard G died February 12 1905
" Bernard J clerk R R freight bds 51 Pettis
" Bliss H clerk 243 Westminster
" Brennan clerk rms 106 Broadway
" Burritt S D architect 235 Industrial Trust bldg h 49 Halsey
" Catharine M (C M Martin & Co) 833 Eddy h 261 Swan [Lonsdale
" Charles clerk 185 Weybosset h at
" Charles jeweler bds 136 Bellevue av
" Charles A painter h 163 Julian
" Charles E machinist bds 379 Smith
" Charles E painter bds 163 Julian
" Charles E teamster h 40 Dartmouth a
" Charles F bookbinder rms 80 Chestnut
" Charles F conductor h 62 Sampson av
" Charles F coremaker bds 38 Dart
" Charles H conductor h 21 Thackeray
" Charles J student bds 144 Berkshire
" Charles W jeweler h 95 Atlantic av
" Chester R clerk Union Trust Co bds at Central Falls [Cushing
" Christopher J coachman h rear 122
" Clara G clerk bds 379 Smith
" Clarence R bds 137 Sixth
" Copeland & Co (W A Copeland and E W Martin) mfg jewelers 101 Sabin rm 19
" C Fabyan clerk h 212 New York av
" C M & Co dry goods 833 Eddy
" Daniel jeweler h 65 Sheldon
" Daniel jr laborer h 51 Pettis
" Daniel F at B & S h 15 Esten
" David R engraver bds 108 Webster av

Martin
" Edgar W (Martin, Copeland & Co) 101 Sabin h 266 Wayland av
" Edward clerk 1959 Westminster h 93 Appleton
" Edward plumber h 54 Regent av
" Edward L salesman rms 212 Benefit
" Edwin A physician h 97 Dover
" Edwin F helper bds 476 Friendship
" Eliza widow h 137 Willard av
" Eliza widow bds 90 Newark [man
" Eliza widow of Hezekiah h 238 Water-
" Elizabeth dressmaker bds 83 Jefferson
" Elizabeth widow bds 27 Laura
" Elizabeth wid of James H h 379 Smith
" Ella F milliner bds 17 Erastus
" Ellen widow of Bernard G h 236 Plain
" Ellen Mrs dressmaker 279 Weybosset h do
" Ellen C Miss h 4 Lockwood
" Ellen F milliner bds 17 Erastus
" Ellen F widow h 187 W River
" Emile clerk 89 Julian bds 93 Appleton
" Emma widow of Edward h 87 Bates
" Erford L office furniture 519 Butler Exchange h 143 Wayland av
" Ernest G H engineer h 76 Alverson av
" Everett machinist bds 19 Nebraska
" Francis weaver h rear 22 Byron
" Francis J elevator man h 48 Elton
" Frank clerk 70 S Main
" Frank fireman h 70 Oak
" Frank laborer h 79 Ives
" Frank mason h rear 16 Governor
" Frank weaver h Seaman n Augusta
" Frank H (Martin & Hall) 806 Union Trust bldg h 196 Hope
" Frank H upholsterer h 131 Carpenter
" Frank L driver bds 131 Carpenter
" Frank L (engineer) removed to New York [av
" Frank L police Station 4 h 45 Chapin
" Frank M painter h 140 Wilson
" Fred harness maker bds 236 Fountain
" Frederick weaver h 8 Illinois
" Frederick G engraver bds 7 Hoyle
" Frederick R clerk bds 27 Princeton av
" Frederick Roy removed to Boston Mass
" F clerk 62 Weybosset
" George laborer bds 26 Garnet
" George machinist h 81 Boyd
" George E clerk h 26 Cranston
" George E vice-pres Phenix Nat Bank 83 Dorrance h 208 Bowen
" George F h 27 Whitmarsh
" George H baggage master h 218 Washington av
" George H clerk 79 N Main h 29 Elbow
" George H engineer 5 Charles h 31 Grover [Broad apt 6
" George J clerk 62 Weybosset h 286
" George R painter h rear 65 Laban
" Gertrude A bds 148 Carpenter
" Harry laborer h 38 Dart
" Harry G (H G Martin & Co) 179 Aborn h 208 Bowen [Grover
" Harry G engineer 5 Charles h 31
" Harry W brass finisher h 128 Althea
" Henry bds 250 Valley
" Henry tailor 150 Westminster h at Arlington [tucket
" Henry (11 America) removed to Paw-
" Henry D Mrs h 363 Weybosset
" Henry L jewelers' findings 139 Eddy h at Cranston
MARTIN HENRY O planing and moulding mill 381 to 387 Fountain h 145 Whittier av—see page 1547
" Henry S h 359 Hartford av
" Henry T removed to Pawtucket
" Herbert E watchman 62 Olive h at Auburn
" Horace P carpenter h 35 Ralph
" Hotel 89 Eddy [Aborn
" H G & Co automobile storage 179

James C. Goff, DEALER IN GRINDSTONES, 31 to 49 Point St.

Martin
" Hugh A boxmaker h 39 Baxter
" Isaac E polisher bds 9 Seabury
" Isaac J laborer h 38 Traverse
" Isaac P jeweler h 112 Houston
" Isabella F teacher Point st school bds 91 Providence
" Jacob S engineer 75 Westminster rm 40 h at E Greenwich
" James h 23 Handy
" James barber 229 Smith
" James carpenter h 144 Berkshire
" James laborer bds 83 Boyd
" James laborer bds 250 Eddy
" James laborer bds 288 Valley
" James laborer h 30 Bowdoin
" James laborer h 159 Livingstone
" James porter rms 138 Fountain
" James porter 123 Dyer bds 138 Fountain
" James salesman 361 Canal
" James teamster h 159 Julian
" James jr draughtsman bds 23 Handy
" James H boxmaker bds 723 Harris av
" James H laborer h 30 Bowdoin
" James H tinsmith h 680 Eddy
" James H waiter bds 6 Boone
" James J removed to Philadelphia Pa
" James P moulder h 17 Erastus
" James T rubber worker h 254 Huntington av
" James W clerk bds 40 Ocean
" James W plumber bds 48 Bergen
" Jennie F stenographer bds 48 Bergen
" Jeremiah jeweler bds 63 Brook
" Jeremiah piper bds 58 Sabin
" John h 30 Elswald
" John h 91 Providence
" John h 159 Regent av
" John barber h 71 Ocean [Providence
" John clerk 224 Butler Exchange h 91
" John driver bds 49 Cranston
" John driver patrol Station 1 h 90 Grove [Elmwood av
" John eating house 43 Dorrance h 843
" John foreman h 13 Seymour
" John laborer bds 83 Boyd
" John overseer 166 Valley h 570 B'way
" John laborer rms 138 Fountain
" John laborer bds 110 Harold
" John loomfixer h 55 Newark
" John (machinist) died April 16 1904
" John porter 55 Canal h 33 Olney
" John prop 89 Eddy h do
" John teamster 112 Union
" John toolmaker bds 64 Crescent
" John weaver h 112 Eliza
" John weaver bds 679 B'way
" John weaver bds 23 Handy
" John jr h rear 11 Winslow
" John D tailor 180 Westminster h at Norwood [Branch av bds 7 Touro
" John E (O'Reilly & Martin) 500
" John E janitor 335 Westminster h 83 Jefferson
" John F helper h 65 Silver Spring
" John F operative h 723 Harris av
" John H carpenter h 98 Wilson
" John H foreman 15 Calender h 20 Seekell
" John H jeweler bds 1097 N Main
" John H police Station 1 bds 83 Jefferson
" John J assayer bds 65 Sheldon
" John J machinist h 177 Julian [plain pl
" John J rubber worker bds 22 Champ
" John M carriage painter 938 Westminster bds 80 Benevolent
" John T carrier P O bds 98 Wilson
" John W h 71 Belmont av
" Joseph porter 263 Westminster h at E Providence
" Joseph (164 Ohio av) removed to Philadelphia, Pa
" Joseph teamster h 118 Bernon

Martin
" Joseph A clerk 43 Sabin bds at Pawtucket [pleton
" Joseph E clerk 89 Julian bds 93 Ap-
" Joseph T laborer h 108 Bowdoin
" Joseph T porter h 41 Abbott
" Joseph V iceman h 19 Faith
" Josiah H died July 1 1904
" Julia widow of Joshua H h 2 Lester
" Katherine cashier 244 Westminster bds 65 Sheldon
" Laurence C jeweler h 171 Meeting
" Leo cigarmaker bds 515 Washington
" Leocadie widow of Alexander W h 192 Sherburne
" Lillian Mrs h 58 Sabin
" Lizzie A teacher Veazie st school bds 363 Weybosset [braska
" Lou M Mrs music teacher h 19 Ne-
" Lydia F Mrs h 15 Beacon av [tucket
" L A clerk 243 Westminster h at Paw-
" Manuel laborer h 4 Williams
" Manuel R missionary h rear 34 Link
" Margaret (245 Amherst) removed to Worcester Mass
" Margaret widow of Edward bds 94 W River [Benevolent
" Margaret widow of Thomas h 80
" Margaret Mrs h 9 Wise ct [ington av
" Margaret Mrs dressmaker h 3 Arm-
" Mariano barber 202 S Main h 183 Gano
" Marshall B stenographer 326 S Water bds 143 Wayland av [cent
" Mary clerk 101 Weybosset bds 64 Cres-
" Mary widow h 250 Eddy
" Mary widow of Edward bds 26 Agnes
" Mary widow of Frank h 7 Hoyle
" Mary widow of Michael h 20 Andem
" Mary Miss h 229 Gano
" Mary Mrs dressmaker h 316 Orms
" Mary bookkeeper 303 Canal bds at Woonsocket
" Mary A widow h 48 Bergen
" Mary A widow of John h 1097 N Main
" Mary A widow of Joseph h 44 Messer
" Mary A widow of Patrick h 7 Touro
" Mary A Mrs bds 13 Horton
" Mary A Mrs h 6 Boone
" Mary A Mrs dressmaker h 43 Broad
" Maxime laborer h 376 Richmond
" Maxime jr cook bds 376 Richmond
" May teacher Amherst st school bds 363 Weybosset
" Michael clerk 833 Eddy h 261 Swan
" Michael laborer bds 25 Capwell
" Michael A jeweler bds 1097 N Main
" Minnie L widow of John b 45 Haskins
" Mortimer H conductor h 40 Ocean
" Nellie E vocal teacher bds 143 Wayland av [E Manning
" Nellie F widow of Michael J bds 139
" Owen grocer 50 Bergen bds 48 do
" Owen A operative bds 723 Harris av
" Patrick laborer h 598 Wickenden
" Patrick refiner h 231 Power
" Patrick R rubber worker h 220 Messer
" Peter laborer h 70 Derry
" Peter laborer h 76 Brook
" Peter shoemaker 389 Manton av h do
" Peter J spoonmaker bds 17 Erastus
" Philip mason h 58 Bergen [Orms
" Philip shoemaker 8 Candace rms 110
" Philip A baker bds 163 Julian
" Plain W Mrs bds 19 Camp
" Priscilla Miss bookkeeper 128 Richmond h at E Providence
" Rhodes B paymaster bds 371 Pine
" Richard asst engineer Steamer 2 h 78 Arnold
" Richard student bds 90 Webster av
" Robert E rem to Johnson City, Tenn
" Robert H clerk h 66 Hanover
" Robert J cook h 480 Washington
" Robert L rubber worker h 250 Valley
" Rosa A teacher Chester av school bds 236 Plain

TIMOTHY O'CONNOR, Florist, BLACKSTONE BOULEVARD and 272 Westminster St.

Martin
" Royland C bds 218 Massachusetts av
" Samuel (clerk) died December 24, 1904
" Samuel (weaver) removed to Norwich, Conn
" Sarah F Mrs h 137 Sixth
" Terrence coremaker bds 38 Dart
" Terrence J foreman h 22 Champlain place [64 do
" Theodore J clerk 182 N Main rms
" Thomas engineer h 87 Waldo
" Thomas (laborer) died Feb 20 1905
" Thomas moulder h 27 Langdon
" Thomas piper h rear 9 Shove
" Thomas piper h 92 Tell [Bergen
" Thomas A clerk 1 Andem bds 48
" Thomas F clerk h 9 Wise ct
" Walter gardener h 212 Meeting
" Warner R contractor h 141 Laurel Hill av
" Warren A laborer bds 48 Alton
" William (jeweler) rem to Pawtucket
" William laborer bds rear 59 Ship
" William machinist bds 48 Grand
" William porter 208 Weybosset
" William weaver bds 23 Handy
" William D clerk Board of Trade bldg h 27 Princeton av
" William E canvasser h 90 Webster av
" William H conductor h 23 Portland
" William H laborer bds 181 Pearl
" William J laborer h 16 Touro
" William S operative h 25 Home av
" William T carpenter h 27 Linden
" & Hall (F H Martin, G F Hall) architects 806 Union Trust bldg
Martinelli Alfonso laborer h 106 Ethan
" Domenico operative bds 92 Ethan
" Fernando teamster 255 Atwells av h 130 Federal [Johnston
" Fred shoemaker 196 Plainfield h at
" Lorenzo barber 57 Eddy b at Johnston
Martini Francesco laborer bds 9 Swiss
" Giacinto carpenter h 125 Tell
" Giovanna laborer bds 9 Swiss
" Giuseppe laborer bds 666 Charles
" Giuseppe laborer bds 125 Tell
" Lorenzo baker h 18 Courtland
Martino Alfonso laborer h 15 Eutaw
" Antonio bootblack 10 Olneyville sq h 3 Library ct
" Domenico laborer h 2 Quarry
" Francesco laborer h r 198 Cedar
" Giovanni laborer bds 125 Tell
" Joseph shoemaker bds 10 Gesler
" Nicola barber h 420 Atwells av
" Serafino laborer bds 125 Tell
Martinson Emil painter h 919 Eddy
" Samuel laborer h 135 O'Connell
" Samuel laborer h 9 Hoppin
Martone Bartolomeo laborer h 75 Ethan
" Giovanni laborer h 92 Ethan
Marucci Pasquale tailor 517 Potter av h 515 do [h 281 Olney
Marvel Frederick William director B U
" John A at Screw Co bds 106 Pettis
Marx Emil percher h 63 Cumerford
" Helena widow h 8 Bogman
" Nicholas jeweler h 15 Sampson av
" Paul weaver bds 38 Atwood
" Peter jeweler bds 8 Bogman
" see also Marks
Maryes Charles junk 406 W Exchange bds 123 Orms
Marzille Samuel coachman h 310 Verndale av
Marzillo Amato laborer b r 146 Spruce
" Antonio laborer bds 33 Swiss
" Bernardo laborer b 405 W Exchange
" Eleuterio removed to Boston Mass
" Luigi laborer h 33 Swiss
" Vincenzo laborer h 391 W Exchange
Marzziocchio Federico laborer h 28 Blain
Mascerotti Antonio laborer h 114 Cedar
Mascetta Agnostino jeweler h 45 Brayton av
Masch Antone weaver h 94 Eastwood av
Masciarelli Carlo died April 26 1904
" Nicola laborer bds 116 Cedar
Mascolo Daniele laborer h 62 Coggeshall
Maselli Antonio jeweler bds 25 Bond
" Antonio tailor h 2 Tappan
" Bros (Joseph, Pietro) barbers 504 Eddy
" Carmine died December 9 1904
" Edoardo laborer bds 366 Admiral
" Felix liquors 79 Spruce h 90 do
" Joseph (Maselli Bros) 504 Eddy bds 25 Bond
" Michele laborer b 25 Weeden [Bond
" Pietro (Maselli Bros) 504 Eddy bds 25
Masey Anthony at Screw Co bds 91 Stockton
Masi Americo laborer bds 28 Ames
" Carmine shoemaker 426 Branch av h 424 do
" Luigi laborer bds 28 Ames
" Stefano laborer h 19 Sutton
Masini Giovanni laborer h 4 McAvoy
" Giuseppe laborer bds 4 McAvoy
Mason A Mrs toilet parlors 35 Stewart h 43 do
" Albert F R h 192 Clifford
" Amelia housekeeper h 71 Davis
" Ann Mrs h 112 Wesleyan av
" Anna M Miss h 128 Congress av
" A Livingston real estate agt 29 Exchange rm 44 h at Newport
" Bethiah S Mrs bds 456 Washington
" Bradford A W (Remington & Co) 143 Smith bds at Riverside
" Catharine P Mrs h 35 Halsey
" Charles clerk 243 Westminster
" Charles F 17 Custom House st rm 9 h 218 Waterman
" Charles J clerk 301 Union Trust bldg bds at Pawtucket [Oxford
" Charles L clerk 89 Weybosset bds 309
" Charles P jeweler bds 14 Rye
" Charles W window dresser 263 Westminster h at Conimicut
" Clarence R janitor 28 N Main bds 84 Bates [238 Brown
" Clifford M bookkeeper 79 N Main h
" Cora R widow bds 115 Broadway
" Earl P deputy City Treasurer's office City Hall h 76 Wood
" Earl P spoonmaker Gorham Mfg Co h at Norwood
" Edward H (I B Mason & Sons) 173 Canal and treas Oakdale Mfg Co h 34 Mawney
" Edwin B at gas works bds 297 Swan
" Edwin S jeweler bds 232 Lockwood
" Elmer B agt h 31 Wendell
MASON ELMER C gen agt Massachusetts Mut Accident Ass'n of Boston 49 Westminster rm 204 h 170 Arnold av Edgewood—see page 1429
" Emily A widow of Charles C h 18 Hollis [212 bds 192 Clifford
" Ernest A clerk 49 Westminster rm
" Ernest T stone setter bds 147 Early
" Esther widow of James h 147 Early
" Esther A Miss h 130 Lester
" Eugene L clerk h 251 Broad
" Eugene W 20 Market sq rm 20 h 149 Waterman [terman
" Eugene W jr student bds 149 Wa-
" Everett L engineer h 20 Steere av
" E Wilbur clerk 86 S Main bds at Bristol
" E M Miss h 584 Cranston
" Fletcher S 50 S Main h 267 Gano
" Frances M Mrs h 31 Wendell
" Frank L teamster h 51 Dorchester av
" Frank M clerk 86 S Main also pres 63 Washington 3d fl h 46 Arch
" Fred clerk National Exchange Bank bds 253 Waterman
" Frederic gardener h 192 Transit
" Fred H foreman h 70 Hanover
" Frederic A coal 48 Frank bds 233 Lockwood

..Printing and Lithographing of Every Description..
E. L. FREEMAN & SONS, 5 Westminster St.

Mason
" Frederick C bds 26 Marion av
" Frederick W bookkeeper h 84 Updike
" George Mrs h 2 Hayward
" George E jeweler h 309 Oxford
" George H engraver b 112 Wesleyan av
" George H jeweler bds 2 Hayward
" George L jeweler h 5 Ocean
" Harry H clerk bds 42 Greenwich
" Harry R clerk h 15 Vernon
" Henry hostler h 39 Penelope pl
" Henry E clerk 293 Westminster h 248 Potter av
" Henry F died February 24 1905
" Henry F Co masons 128 Congress av h do [Hudson
" Henry W salesman 10 S Water h 17
" Henry W silversmith h 111 Burnett
" Herbert B clerk 48 Custom House st rm 9 h 195 Burnside
" Herbert C supt h 12 Keene
" Herbert J at Gorham's h 35 Redwing
" Hervey h 18 Power
" Hervey jr draughtsman 156 W Exchange bds 118 Power
" Horace I clerk 26 Middle h 26 Marion av [76 Wood
" Howard E bookkeeper City Yard h
" Howard H rem to New York City
" Ida C Mrs h 258 Cranston [43 do
" Ida L Mrs manicure 35 Stewart rms
" Israel B & Sons (E H, William B) packers and provisions 173 Canal h 571 Broad
" James h 11 Marlborough av
" James janitor h 208 Friendship
" James A clerk 293 Westminster h at Centerdale
" Jane J wid of Joseph H b 29 Dover
" Jennie S h 135 Wood
" John bds 5 Ocean
" John ins agent bds 283 Bucklin
" John laborer bds 431 Fountain
" John H music teacher h 253 Waterman
" John J jeweler h 282 Dudley
" John N Mrs h 149 Waterman
" John N Real Estate Co John H Mason treas 15 Westminster
" John V teacher 357 Westminster rm 25 h 139½ Pearl
" Joseph B station agent h 884 Broad
" J Harold student bds 253 Waterman
" Katherine E teacher bds 1353 Eddy
" Linus H machinist bds 8 Dodge
" Louis G stone setter h 177 Gallup
" Louise widow bds 41 W Clifford
" Lowell C machinist h 584 Cranston
" Luella G stenographer 443 Banigan bldg bds 183 Point
" Lydia D Mrs h 51 S Angell
" Margaret A Mrs supt 155 Clifford bds do
" Margaret E bds 164 Bridgham
" Maria E Miss h 163 Bowen
" Martin E, Narragansett Cigar Mfg Co 36 Broad h 1353 Eddy
" Mary A restaurant Manual Training High School h 1090 Westminster
" Mary A widow of Robert h 183 Point
" Mary A Mrs h 13 Pratt
" Mary E wid of John W h 64 Federal
" Mary F widow bds 285 Cranston
" Mary T Mrs rem to Richmond Maine
" May D draughtsman 49 Westminster rm 802 h at E Providence
" Milton M diesinker bds 3 Carter
" Minnie W prin Covell st school bds 192 Clifford
" Moses L laborer h 120 Codding
" Norman N chemist 128 N Main rm 11 bds 49 Waterman
" Orray T bds 51 S Angell
MASON OTIS N & CO brokers 49 Westminster rms 819 and 821 h 35 Halsey —see page 1432

Mason
" Rena R milliner bds 192 Clifford
" Robert W packer 109 Westminster h 890 Broad
" R S dancing teacher h 753 Westminster rm 21
" Samuel F bookkeeper 199 Canal h 12 Adelphi av
" Samuel S laborer h 15 Edwin
" Sarah at St Elizabeth Home
" Sarah A widow of Charles O bds 112 Whitehall
" Sarah C widow bds 31 Linton
" Sarah E Mrs h 80 Dodge
" Sidney S h 43 Benefit and 811 Westminster
" Stephen W bds 149 Waterman
" Thomas machinist bds 48 Daniel av
" Volney W pres and treas Volney W Mason & Co Inc h 24 Laban
MASON VOLNEY W & CO Inc machinists Lafayette st—see page 1534
" Walter E clerk 301 W Exchange h 109 Sutton [Meeting h 47 Halsey
" Walter F & Co carriage mfrs 33
" Walter M draftsman 802 Industrial Trust bldg bds at Pawtucket
" Walter S electrician bds 26 Snow
" Wilbur carpenter h 50 Superior
" William laborer h 27 McDonough
" William A helper 32 Custom House st rm 18 rms do
" William B (I B Mason & Sons) 173 Canal h 117 Daboll
" William H bds 51 S Angell
" William H polisher h 122 Gallup
" William H Sunday editor "Telegram" h at Riverside
" William H shoe lacing r 228 Aborn h at Attleboro Mass
" William J silversmith h 42 Greenwich
" William L janitor h 84 Bates
" William P clerk 143 Weybosset h 41 W Clifford
Mass Bernard agent h 24 Wilson
Massa George F auditor h 206 Lexington av [98 Weybosset
Mass Collecting and Rating Agency Inc
MASS MUTUAL ACCIDENT ASS'N Elmer C Mason gen agt 49 Westminster rm 204—see page 1429
MASS MUTUAL LIFE INSURANCE CO, George M Parks mgr 87 Weybosset suite 59—see page 1431
Massanisso Antonio shoemaker bds 67 Arthur av
" Michele clerk bds 67 Arthur av
Massard Charles H h 35 Linden
Massaro Antonio laborer h 107 Tell
" Francesco laborer h 35 Swiss
" Nicola shoemaker h 61 Delaine
Massaroni Alessandro laborer bds 24 Ridge
Massarotti Francesco 389 Atwells av bds 83 Gesler
Massart Alfred J machinist h 143 River av
" Eudox loomfixer bds 143 River av
" Michel painter h 73 River av
Masse Adelard tailor bds 20 Cottage
" Amedee weaver h 76 Julian
" Jeremie elec worker h 1633 Westminster
" Jeremie jr elec worker bds 1633 Westminster
Masselin Edward designer h 89 Somerset
Massenzio Giovanni barber 4 Broad bds 121 Almy
Massey Clifford E clerk 143 Smith bds at Pawtucket
" Emma Mrs at St Elizabeth Home
" John H clerk 28 Pine
" Sarah Mrs died April 23 1904
Masshal Daisy rem to New York City
Massicotte Eliza L Mrs h 100 Battey

BIGGEST RETAIL MARKET IN UNITED STATES
PROVIDENCE PUBLIC MARKET CO.

Massicotte
" George W barber bds 100 Battey
" Louis O Rev pastor St Charles French Church h 158 Harrison
" William A barber 20 Richmond
Massie Arthur E shipper h 132 Mawney
" Arthur M carpenter h 91 Stockton
" Edward lamplighter bds 22 Jenckes
" Frederick H apprentice b 35 Wilson
" Hiram A engraver bds 185 Governor
" John G treas 1 Market sq h 7 Brighton
" Robert A laborer bds 35 Wilson
" Walter W civil engineer City Hall h 24 Mawney
" William A h 174 Globe
Massimo Antonio laborer bds 206 Cedar
Massler Isaac tailor h 130 Chester av
Masso Peter tailor 998 Westminster and (Olneyville Tailoring Co) 1 Olneyville sq h 139 Federal
Masson Emma W Mrs dressmaker h 2 Andrew
Mastantuono Giovanni laborer h 15 Dale
Masters Elizabeth S widow of James bds 8 Pemberton [bds 8 Pemberton
" Fanny bookkeeper 101 Sabin rm 4
" Frederick W toolmaker bds 38 Cass
" Lillian bookkeeper 151 Pine b 38 Cass
" William J silversmith h 38 Cass
Masterson A & Co millinery 1843 Westminster bds 47 Messer
" Bernard H clerk bds 78 Glenham
" Catharine housekeeper 1085 Chalkstone av
" Catharine widow bds 1085 Chalkstone av [Power
" Catharine A vocal teacher bds 178
" Charles C clerk 47 Pine bds 57 Courtland
" Della J widow h 78 Glenham
" Edward F laborer bds 138 Randall
" Ellen widow h 33 Walling
" Frank h 302 Valley [land
" Frank clerk R R freight h 57 Court-
" Frank electrician h 19 Covell
" Frank E laborer bds 138 Randall
" George F draughtsman bds 25 Ridge
" Helen bds 89 W River
" Helen clerk 225 Westminster bds 31 W Clifford
" Helen widow of James h 89 W River
" Hugh J foreman h 62 Pleasant
" James filecutter bds 302 Valley
" James laborer h 268 Admiral
" James H barber 213 Atwells av h 27 Ridge
" James R toolmaker bds 33 Walling
" John rubber worker bds 302 Valley
" John A lodging house 180 N Main
" John H laborer bds 138 Randall
" John J removed to Iowa City Iowa
" John P 547 Branch av h 95 Chatham
" Joseph beltmaker h 255 Charles
" Joseph E clerk 391 Atwells av bds 57 Courtland
" Julia widow of Patrick G h 63 Robin
" Luke L jeweler bds 268 Admiral
" Margaret widow of Cornelius h 25 Ridge
" Margaret Mrs h 871 Branch av [tery
" Mary Ann wid of Thomas h 78 Prin-
" Michael rubber worker bds 302 Valley
" Patrick operative bds 302 Valley
" Patrick (weaver) removed to Waterford Mass
" Patrick F rubber worker b 63 Robin
" Peter A at B & S bds 268 Admiral
" Thomas laborer h 536 Wickenden
" Thomas laborer bds 138 Randall
" Thomas laborer h 178 Power
" Thomas Mrs h 138 Randall
" Thomas E agt 326 Butler Exchange bds Hotel Dorrance
" William laborer bds 138 Randall
" William J carpenter h 37 Langdon
Masterton Emma widow bds 79 Wilson

Masterton
" James A optician h 79 Wilson
Mastin Harry G mgr 1948 Westminster h 27 Dunford [av
Maston Daniel pedler h r 235 Chalkstone
Mastrangelo Domenico laborer h 20 Arthur av
" Giuseppe grocer 423 Atwells av h do
Mastrobuono Domenico laborer bds 35 Swiss
Mastropaolo Bros (Domenico & Ernesto) ladies' tailors 435 Westminster rm 16
" Domenico (Mastropaolo Bros) 435 Westminster h 81 Arthur av
" Ernesto (Mastropaolo Bros) 435 Westminster h 81 Arthur av
Mastrostefano Antonio baker bds 42 Arthur av
" Giovanni B operative h 41 Spruce
Masucci Gerardo laborer h 118 Spruce
Matarese Aniello h 24 Swiss
" Aniello laborer h 77 Tell
" Antonio laborer h 28 Crout
" Francesco P grocer 24 Swiss h 77 Tell
" Gaetano confectioner 455½ Atwells av h 16 Swiss
" Vito helper h r 160 Spruce
Matequm Paul dyer h r 27 Chaffee
Matera Domenico bootblack h 60 Federal
Matersky Frank tailor h 51 Hawes [der
Mather Ernest R carpenter h 17 Bolan-
" Grace waiter rms 333 Pine
" Howard L clerk bds 236 Lockwood
" Ida E teacher Harris av school bds 236 Lockwood
" John pencil case maker h 8 Paca pl
" John E clerk h 236 Lockwood
" Walter clerk 35 S Main h 105 Langdon
" William H carpenter h 236 Lockwood
" William Penn pres r 598 Atwells av and American Ball Co Eagle cor Kinsley av h 110 Waterman
Mathewman Hezekiah twister h 42 Cumerford
" Joseph machinist rms 19 Chaffee
Mathews Adrian physician 131 Ocean h 133 do
" Alice Mrs h 3 Graves lane
" Annie C Miss h 1867 Westminster
" Bartley laborer h 72 Stampers
" Caroline S widow h 2 Bond
" Charles A wool sorter bds 38 Elswald
" Charles E porter bds 18 Howell
" Edward removed to Boston Mass
" Ernest L clerk Fox Point Wharf bds 47 Pitman
" Frank J engineer h 85 Ashmont
" George S physician 419 Cranston h 417 do
" Harry machinist bds 616 Atwells av
" James H (J H & T J Mathews) 1851 Westminster h 296 Grove
" Jennie wid of Joseph G h 47 Pitman
" John laborer h 57 Puritan
" John H porter h 8 Bacon place
" J H & T J printers 1851 Westminster
" Mary bds 136 B'way
" Mary removed to Canada
" Mary A Miss h 234 Camp
" Mitchell teamster h 176 Transit
" Stephen removed to Allentown Pa
" Thomas J (J H & T J Mathews) 1851 Westminster h 19 Valley
" Walter B laborer h 32 Lincoln av
" William porter 110 N Main h 106 Bates
" William stone setter bds Hotel Perrin
" see also Matthews [wood av
Mathewson Abbie S Mrs bds 95 Elm-
" Abby F Miss h 84 Lowell av
" Albert W clerk 842 Westminster h 97 Harrison
" Alice millinery bds 444 Huntington av
" Amercy L machinist bds 88 Randall
" Amy E Mrs nurse h 397 Potter av

MANCHESTER & HUDSON, Agents for DRAGON PORTLAND CEMENT
55 POINT STREET

Mathewson
" Ann F Mrs nurse bds 64 Dorchester a
" Arnold P h 48 Hammond
" Arthur C clerk h 64 Hanover
" Avery S driver h 173 Brook
" B Elmer reg phar 179 Westminster h 28 Willow
" Catharine M widow h 25½ Atwood
" C A & W H soap mfrs 21 Towner
" Charles A jeweler h 21 Towner
" Charles A teamster bds 3 Welcome av
" Charles H clerk "Journal" h 18 Pallas
" Charles H supt Public Library bldg h at Edgewood
" Charles R machinist h 146 Superior
" Charles W watchman 15 Westminster h at E Providence
" Charlotte A bookkeeper 798 Westminster bds 76 Bridgham
" Charlotte H widow bds 87 Tenth
" Clarence A ins agt 48 Custom House st rm 12 h 113 Williams
" Clarence H clerk bds 61 Wilson
" Daniel L clerk 89 Weybosset bds 31 Heath
" Daniel O stone cutter h 31 Heath
" Daniel W harnessmaker 768 Westminster h 19 Oak
" David machinist h 141 Hospital
" David S bds 849 N Main
" Dennis A teas etc h 22 Houston
" Edward E flagman bds 548 Plainfield
" Edward E silversmith bds 19 Oak
" Edward F clerk 51 Washington h 58 Dorchester av
" Edward V stone cutter bds 13 Frederick [mond
" Edwin L clerk "Journal" h 40 Ham-
MATHEWSON EDWIN O coal and wood 971 Westminster h 164 Bridgham—see page 1534
" Eleanor V widow h 208 Cranston
" Elizabeth nurse h 208 Dudley
" Ellie M Mrs h 161 Jewell
" Ethel B bookkeeper 201 Pitman bds 161 Jewell
" Everett B conductor h 87 Tenth
" Ezra F steamfitter b 271 Highland av
" Fannie clerk 21 Stevens bds 232 Pearl
" Forrest E librarian h 17 Babcock
" Francis A carpenter h 164 Ford
" Frank C removed to Paris France
" Frank C clerk bds 54 Federal
" Frank M pres 158 S Water h 224 Bowen
" Fred E agt 34 Snow h 155 Vinton
" Genie G clerk 155 Canal bds 97 Harrison
" George ice dealer 259 Lowell a h do
" George A foreman 472 Potter av h 397 do
" George E hat manuf 86 Dorrance h at Pawtuxet
" George E motor man h 37 Riverdale
" George G carpenter h 46 Helme
" G Percy designer bds 54 Sycamore
" Harriet Mrs h 39 Wendell [31 Heath
" Hattie M stenographer 91 S Main bds
" Harry H jeweler h 145 Pond
" Henry A iceman h 548 Plainfield
" Henry C salesman 13 Dyer bds 139 Superior
" Henry M clerk 91 Canal h 61 Wilson
" Herbert foreman bds 14 Durfee
" Herbert F civil engineer h 97 Peace
" Howard L clerk 225 Westminster bds 78 Pearl
MATHEWSON H E & CO contractors and builders 75 Westminster rm 18—see page 1583
" Irving A removed to Barrington
" I A demonstrator h 753 Westminster rm 12
" Jacob W removed to Chicago Ill
" James jeweler h 78 Pearl
" Jeremiah inspector Prov Gas Co rms 19 Cranston rm 18

Mathewson
" Job S janitor h 753 Westminster rm 28
" John clerk 243 Westminster
" John tinsmith bds 399 Eddy
" John F police Station 2 h 271 Highland av [Carpenter
" John K foreman 160 Courtland h 264
" John L driver Engine 8 h 54 Sycamore
" John R salesman 91 Canal h 58 Ford
" J Arthur (Mathewson & Roberts) 1094 Broad h over 673 Prairie av
" Laura A Miss h 71 Bradford
" Lucie A widow of P M h 511 Hope
" L Herbert foreman 93 Dodge h 14 Durfee
" L Irena Miss h 84 Lowell av
" Maria A widow h 141 Hospital
" Mary Mrs bds 145 Cranston
" Maxwell I draughtsman bds 113 Williams
" Nellie Mrs h 49 Barton
" Nellie D Miss bds 49 Barton [Water
" Parley M (estate of) storage 402 S
" Royal h 68 Pitman
" Ruth H wid of Daniel H h 54 Federal
" Sarah J widow of Thomas J bds 155 Vinton
" Susan nurse East Side Hospital b do
" Thomas removed to Woonsocket
" Thomas W D h 71 Bridgham
" Warren A bookkeeper R I Hospital Trust Co h at Auburn
" Welcome B clerk bds 31 Heath
" William driver h 3 Welcome av
" William jr teamster 155 Canal h 5 Dwight
" William A (Howland & Mathewson) 54 Plainfield h 64 Dorchester av
" William A (102 Superior) died March 24 1905 [at Barrington
" William A taxidermist 37 N Main h
" William D foreman h 50 Whittier av
" William H h 21 Towner
" William S removed to E Providence
" & Roberts (J A Mathewson, G H Roberts) coal 1094 Broad
" see also Matteson and Mattison
Mathie Mary L Mrs nurse bds 223 Progress av
Mathieson Alkali Works office 53 Canal
" John clerk 243 Westminster h 231 Indiana av
" Neil buyer 243 Westminster
Mathson Carl F cabinetmaker h 1064 Eddy
" Louis F machinist bds 1064 Eddy
Mathus Henry lithographic artist h 102 Peace [bds 14 Camden av
Matile Albert sausage maker 52 Randall
" Eugene machinist h 14 Camden av
Matley John laborer rms 126 Delaine
Matorsky Frank tailor h 51 Hawes
Matson N Severin cutter 166 Westminster h 126 Borden
" see also Mattson [av
Mattaliano Raffaele barber h 124 Arthur
Mattarocci Angelo laborer h 19 Tiber
Matteo Antonio laborer h 59 Ledge
" Battista laborer bds 17 Eva
" Giuseppe laborer bds 666 Charles
Matteodo Maurizio laborer h 39½ Ledge
Mattera Gaetano laborer b r 37 America
" Giuseppe laborer bds 35 Arthur av
" Nicola grocer 57 Spruce h 55 do
" Paolo laborer bds 35 Arthur av
Matteson Allen T carpenter h 57 Manton av [148 Suffolk
" Alman W supt Oriental Mfg Co h
" Andrew R cashier Prov Nat Bank 78 S Main h at Pawtucket
" Anna S teacher Peace st school bds 122 Fountain [4 h 112 Prospect
" Archibald C lawyer 31 Market sq rm
MATTESON ARTHUR B plumber 89 Mathewson h 192 Ohio av—see p 1575
" Burrill M h 2 Whittemore pl

R. I. Printing Co. Charles C. Gray, Prop.
No. 60 Weybosset Street

Matteson
" Calvin L bds 334 Plainfield
" Charles 31 Market sq rm 3 h 112 Prospect [at Auburn
" Charles A civil engineer 112 Union h
" Charles E removed to Greene
" Charles H filemaker bds 2 Whittemore pl [tucket
" Clarence E clerk B & S h at Pawtucket
" Curtis W (T V Matteson Co) 216 to 224 Charles h 199 Orms
" Frank W 50 S Main h 38 Cushing
" Frederick E real estate 460 Union av h at Pawtucket [Prospect
" George A physician 276 Benefit h 112
" George R (Matteson & Stone) 23 Central h 199 Gallup
" George W R 50 S Main h 485 B'way
" James B h 58 Willow
" Jesse L fruits h 11 Wendell
" John S removed to Bridgeport Conn
" John W conductor h 67 Daniel av
" Lloyd E clerk 301 W Exchange bds at Pawtucket
" Ludwig laborer bds 168 Clifford
" Mary h 40 Hospital
" Mary widow h 22 Hendrick
" Mary Mrs bds 21 West
" Mary Mrs bds 95 Home av
" Mary E Mrs h 157 Grove
" Minnie A stenographer 20 Market sq rm 35 bds at Auburn [Smith
" Nettie G widow of Theodore V h 198
" Osmar A coal dealer 370 Cranston h 368 do
" Paul student bds 112 Prospect
" Rufus S 49 Westminster rm 230 h 394 Plainfield
" Saidee B stenographer 87 Weybosset rm 30 bds at Pawtucket [Auburn
" Sue E bookkeeper 77 Dyer bds at
" Theodore machinist h 51 Pekin
" T V Co coal etc 216 to 224 Charles
" Willis C foreman 145 Crary h at Anthony

MATTESON & STONE (G R Matteson, G A Stone) carpenters and jobbers 23 Central—see page 1549
" see also Matheson, Mathewson, Mathison and Mattison
Mattey Annie clerk b 591 Chalkstone av
" William machinist h 591 Chalkstone a
Matthew Brother teacher La Salle academy bds 205 Fountain [40 Governor
Matthews Achsa J widow of William h
" Alice A Mrs clerk bds 47 Ford
" Anna widow of Louis h 35 Helme
" Charles E mgr 212 Union rm 8 h at Riverside
" Edgar laborer bds 18 Howell
" Frank A chief of police 161 Fountain h 84 Hanover
" Frank E apprentice bds 132 Mitchell
" Frederick periodicals 382 Elmwood av h 283 Cranston [at Auburn
" Frederick G clerk 372 Westminster h
" Harriet F housekeeper b 109 Hanover
" Harriet T Mrs h 109 Hanover
" Harry W clerk 488 Westminster bds 772 do
" Henry W h 181 Burnside
" Henson laborer h 18 Howell
" Herbert D clerk 54 Weybosset bds 40 Governor
" James artesian wells h 332 Pine
" James J prop Empire Printing Co 131 Washington bds 535 Broadway
" James M driver h 176 Transit
" John F salesman 252 Canal bds 272 Prairie av
" J Howard at Gorham's b 129 Oxford
" Robert operative bds 10 Stokes
" William B carpenter h 132 Mitchell
" William R jeweler bds 40 Governor
" see also Mathews
Mattimore Ann h 130 South

Mattimore
" John clerk 481 Eddy bds 329 Richmond
" Patrick laborer bds 21 Gesler
Mattio Angelo laborer h 9 Swiss
" Angelo operative bds 14 Swiss
" Michele laborer h 14 Swiss
Mattis William carpenter h 288 Wickenden
Mattison Carl M painter h 16 Deborah
" Edgar F 5½ Greene h at Edgewood
" Ellen C wid of Mark h 338 Plainfield
" E F Co patent medicines 5½ Greene
" Luella L bds 338 Plainfield
" see also Matteson, Mathieson and Mathewson
Mattos Benjamin janitor h 15 D
Mattoon Susan C widow of George A h 154 Pond
Mattrone Giuseppe laborer h r 8 Spruce
Mattson Aaron mgr and editor "Svea" 11 Snow rm 5 h 243 Smith
" Axel W machinist h 48 Robinson
" Frank A rubber worker h 976 Chalkstone av
Mattuccelli Pasquale laborer h 27 Arthur av
Matzner Adolf removed to Hungaria
" Frederick jeweler b 194 Chalkstone av
" Heinrich plumber h 11 North Davis
" Samuel jeweler bds 194 Chalkstone av
Maucher Charles F jeweler h 46 Niantic av
" Frank A jeweler h 13 Frankfort
" Frank A jr jeweler bds 13 Frankfort
Maude Clement percher bds 168 Delaine
" Mary J Mrs boarding house 168 Delaine [ster h 24 Washburn
Maudsley Edward F clerk 225 Westminster
Maulsby Philip M salesman 118 Orange bds 198 Burrington
Mauran Arthur silversmith bds 28 Pearl
" Edward C clerk bds 28 Pearl
" Eliza Miss h 74 Benefit
" John A silversmith h 28 Pearl
" John T salesman h 287 Butler av
" John T Mfg Co jewelry manufs 61 Peck rm 3
" Julia L Miss h 287 Butler av
" Louise C Miss h 326 Benefit
" Margaret clerk 244 Westminster bds at Pawtucket
" Nellie bds 70 Pearl
" Sarah W widow h 287 Butler av
" Suchet clerk 109 Westminster h at Touisset, Mass
" William A bds 257 Benefit
" William A jr salesman h 32 Sprague
" William L 61 Peck rm 3 h 287 Butler a
Maurano Francesco laborer h 70 Hall
Maurer Eugene jeweler h 15 Frankfort
Mauro Clemente laborer b 106½ Arthur a
" Giacomo laborer bds 17 Tiber
Mautone Giuseppe laborer b 101 Gesler
Mavis William H died March 23 1905
Mawdsley see Maudsley
Mawney Robert W student bds 380 Smith
" William A toolmaker h 380 Smith
Mawson Robert removed to Lynn, Mass
Max Harry pedler h 11 Inez court
" Jennie Mrs grocer 97 Randall h do
Maxcey Manfred E foreman 116 Chestnut h 36 Wood
Maxell O S h 293 Fountain
Maxfield Albert F sign painter h 235 Thurbers av
" Annie M widow removed to Lakewood
" Bernard laborer h 74 Fairmount av
" Charles H clerk 180 Westminster bds 226 Pine [bds at Warren
" Charles R accountant 44 Westminster
" Clara L artist 24 Conrad bldg bds at E Providence
" Eugene E baker h 198 O'Connell
" Frank weaver bds 1952 Westminster
" James H clerk h 70 Clarence

Central Trust Co. HOME DEPOSIT BANK SYSTEM, 171 Westminster St.

Maxfield
" John at B & S bds 293 Friendship
" Preston K wire worker bds 16 Calhoun av
" Walter T h 92 Laura [Bridgham
Maxon Edward L clerk 93 Canal bds 182
" George L carpenter h 182 Bridgham
Maxson Herbert E clerk Equitable F & M Ins Co h 45 Humboldt av [ter av
Maxwell Charles H silversmith b 588 Pot-
" Delbert E h 140 Oxford
" Frank E clerk 89 Weybosset bds at Warren [ster h at Warren
" Hannah M bookkeeper 793 Westmin-
" Henry L machinist h 47 Sheldon
" Hubert blacksmith bds 476 Atwells av
" John F jeweler h 48 Bergen
" Joseph R ticket agt Fox Point Station h at Auburn
" Patrick J laborer h 106 Blackstone
" Thomas J ins agt bds r 416 Weybosset
May Amelia B Mrs h 68 Olney
" Arthur L painter 60 E George h 58 do
" Arthur P student bds 68 Olney
" Charles helper bds 85 Richmond
" Charles operative b 1867 Westminster
" Charles E jeweler h 264 Public
" Delia Mrs h 103 Federal
" Edward J spinner h 71 Elswald
" Elizabeth wid of Patrick bds 119 Tockwotton
" Eva D bookkeeper 164 Allens av bds at E Greenwich
" Francis laborer h 78 Vandewater
" Frank h 210 Sherburne
" Henry weaver h 59 Aleppo
" James H engineer h 28 John
" James L jeweler h 55 Warren
" Jennie clerk bds 68 Olney
" John jeweler bds 55 Warren
" John G carpenter h 133 Pitman
" John H lamplighter h 46 Sheldon
" Lawrence A jeweler b 55 Warren
" Madame clairvoyant h 26 Broad
" Marion nurse R I Hospital bds do
" Martin carpenter h 243 N Main
" Mary A widow h 191 Cranston
" Robert O cutter bds 28 John
" Slater D stone setter bds 264 Public
" Thomas laborer bds 62 Harold
" Thomas weaver h 6 Drew
" Thomas 2d cashier 180 Westminster bds 12 Franklin
" Thomas F clerk 325 Pine b 86 Plain
" Thomas F jeweler bds 55 Warren
" William J jeweler rem to Tennessee
" see also Mahy
Maybeck Koppel pedler h 6 Pilgrim block [282 Thayer
Mayberry Amy widow of Alfred bds
" Annie C wid of James h 136 Superior
" Benjamin J driver 220 Canal h 282 Thayer [Superior
" Frank E clerk R R freight bds 136
" Frank O driver h 12 Winsor
Maybury Ann M widow h 5 Scott
Mayden Lord machinist h 66 Coggeshall
Mayer Adelard polisher bds 742 Potter a
" A H trav agt rms 3 Greene
" Christian shoemaker 32 College h 173 Colfax [38 Cargill
" Frederick S clerk 225 Westminster h
" Henry E machinist h 173 Colfax
" Leonhardt jeweler bds 173 Colfax
" Marie K tailoress bds 27 Almy
" Paul S foreman h 164 Pond
" see also Mayor and Meyer
Mayfield Miles porter 252 Westminster h 50 Winter
Mayhew Alfred L h 350 Manton av
" Minerva widow of William bds 16 Wayland av
" Oliver H conductor h 36 Hudson
" see also Maheu
Mayhue Emma J widow h 52 Logan av
Maylie Hannah widow of Morris h 56 E Transit
" Morris driver bds 56 E Transit
Maynard Abbie E bookkeeper bds 49 Bassett
" Adelaide stenographer bds 1 Major
" Adelard clerk 69 Camp h 12 Bolander [wells av
" Alexander R operative bds 661 At-
" A Gertrude teacher bds 17 Wilson
" Catharine widow of Charles h 48 Fremont
" Edgar W shipper 243 Westminster h 32 Power
" Elizabeth wid of Charles h 32 Power
" Ernest R boxmaker b 185 Calhoun a
" Frank E h 454 Angell
" Frank H gen business manager General Fire Extinguisher Co h 420 Angell
" Henry barber h 145 Wendell
" Henry T waiter bds 32 Power
" Herbert A foreman 43 Sabin 4th floor h 211 Carpenter
" James W jeweler bds 69 Central
" Jesse A oysterman bds 13 James
" John C watchman h 69 Central
" John C jr carpet layer h 69 Central
" Joseph P salesman 391 Westminster h 64 Allston
" Lucy B Mrs bds 121 Chestnut
" Mary Mrs h 35 Cottage
" Mary E widow h 32 Power
" Oscar C clerk h 162 Lockwood
" Peter barber 3 Banigan bldg h 147 Wendell
" Reuben laborer h 93 Burrington
" Sophia E widow h 420 Angell
" Susan widow h 49 Bassett
" Susie M stenographer 11 Exchange pl bds 49 Bassett [h 196 Camp
" William A pressman Pine cor Hay
" William E clerk 20 Market sq bds 196 Camp
" William H operative h 661 Atwells a
" W E Mrs h 17 Wilson
" see also Menard
Mayno Charles police Station 3 h 15 Poplar
Mayo Alfred K salesman rms 79 Transit
" Benjamin grocer 246 Dexter h do
" Charles died February 3 1905
" Emma J widow of William h r 54 Logan av
" Enoch A rubber worker bds 435 Atwells av
" Frank A motor man h 61 Ralph
" Fred S chief yeoman 23 Weybosset rm 10 h 27 Halsey
" Gertrude E V Mrs lodging house 9 Clemence [tol
" Harry V clerk 86 S Main h at Bris-
Mayock William at Gorham's bds 42 Calder
Mayoh Annie widow of John removed to England
Mayor Althea teacher bds 9 Orms
" Harry file cutter bds 86 Bernon
" Hollis C machinist bds 8 Second
" James M janitor h 81 Waverly
" James R janitor bds 81 Waverly
" John W (Thomas Mayor & Son) 26 Olney h 100 Camp
" Joseph machinist h 86 Bernon
" Joseph J machinist bds 86 Bernon
" Ralph salesman 60 N Main h 9 Orms

MAYOR THOMAS & SON (John W) machinery 26 Olney h do—see p 1621
" William R foreman h 8 Second
" see also Mayer and Meyer
Mayott Joseph F laborer h 671 Eddy
" Marguerite Mrs dressmaker h 671 Eddy [ford h at Edgewood
Mays Harry M sec and treas 80 Clif-
" Hilman clerk 17 Custom House st h 134 Wadsworth

EXCELSIN—Cures Headaches FOR SALE BY Geo. L. Claflin Company

Mazzei Francesco laborer bds 17 Tiber
Mazzoehelli Luigi stone cutter h 32 Spruce
Mazzone Como barber 29 Cranston h 61 Arthur av
" Francesco barber bds 61 Arthur av
Mazzoni Michele laborer bds 508 Eddy
Mazzotto Francesco laborer bds 112 Cedar
Mc see Mac
MacAdam William designer B & S h 224 [Orms
McAdam Alexander J lineman h 87 Vernon
" Roland lineman h 27 S Court
McAdams Bridget C widow h 493 Washington
" Charles L porter 155 Canal h 88 Preston
" Fred plumber bds 1059 Chalkstone av
" John cooper bds 89 Waldo
" John B jeweler h 5 Ciaverick
" Louis jeweler h 48 Canton
" Thomas jeweler h 1059 Chalkstone a
" Walter motor man bds 1059 Chalkstone av
McAdoo James removed to Bristol
McAfee Edward jeweler bds 177 Clifford
McAlear George removed to Washington D C
McAleer Bridget widow bds 15 Rangeley av [wood
" Cassie widow of Hugh h 153 Lock-
" John E clerk R I Co bds 6 Hewitt
" Joseph iron worker b 153 Lockwood
" Joseph jeweler bds 176 Aborn
" Joseph F conductor bds 6 Hewitt
" Owen shoemaker h 6 Hewitt
" Robert jeweler bds 153 Lockwood
" Sarah widow h 52 Codding
" Terrence laborer h 131 Willard av
" Thomas jeweler bds 153 Lockwood
" William H variety 386 Atwells av bds 6 Hewitt
McAlice Charles I ins agt 444 Butler Exchange h at Pawtucket
" Dennis B clerk Gorham Mfg Co h at Cranston
MacAllister Ellis W salesman Chestnut cor Clifford and (Tuck & MacAllister) 131 Washington rm 214 h at New York city
McAllister Bernard blacksmith h 130 Point
" Christinia Mrs bds 88 Hartford av
" Herbert operative bds 88 Hartford a
" James C moulder h 99 South
" John engineer h 123 Elm
" J C Mrs dressmaker bds 99 South
" Mary A widow h 364 Weybosset
" William jeweler bds 123 Elm
McAlonan Daniel J florist 270 Manton av bds 81 Lawn
" James teamster h 81 Lawn
McAloney N Grant h 32 Alverson av
" Thomas A rem to Westbrook Me
McAloon Arthur machinist h 43 Carpenter
" Bessie Mrs h 1076 Eddy
" Fred J sign painter 263 Westminster bds at Pawtucket
" James laborer h 186 Crary
" Margaret wid of Arthur h 317 Orms
" see also McLoon [bds do
McAlpine Annie E nurse Butler Hospital
McAnally John h 32 Bergen
" see also McNally
McAndrews Charles compositor "Journal" bds 246 Ives
" Dennis rubber worker b 543 Harris av
" Francis jeweler h 543 Harris av
" Henry A rubber worker bds 543 Harris av
" James machinist h 244 Tockwotton
" John clerk 62 Weybosset bds 38 Ives
" John coachman h 2 Trenton
" John machinist 156 W Exchange h 217 Massachusetts av

McAndrews
" John E jeweler bds 209 Swan
" John V laborer h 38 Ives
" Joseph V colorer h 51 Brook
" Mary wid of Joseph h 285 Wickenden
" Mary T wid of James h 121 Putnam
" Owen janitor Providence Atheneum h 131 Tockwotton
" Patrick F engineer h 180 Dudley
" Thomas enameler bds 209 Swan
" Thomas F rubber worker bds 543 Harris av
" Thomas F teamster h 209 Swan
McAnerney Annie Miss h 717 Atwells av
" James P brakeman bds 56 E Transit
" John teamster h 54 Lorimer av
" John J mason 882 Eddy h 170 Bay
" Joseph F machinist b 717 Atwells av
" see also McNerney
McAniff see McNiff
McAninch William h 114 Jewett
McAntee Ann widow h r 104 Clifford
" James F tailor h r 104 Clifford
" John laborer h 150 Livingstone
" see also McEntee
Macardell see McArdle and McCardle
McArdle Agnes widow h 506 Washington
" Elizabeth Mrs h 527 Charles [dell
" John A plumber 90 Pine h 116 Wen-
" Mary A teacher State Normal school bds 506 Washington
" Patrick operative bds 771 Atwells av
" Peter fireman h 771 Atwells av
" Philip laborer bds 49 W River
" Rose Mrs h 37 Atwells av
" Sadie T cashier 542 Banigan bldg bds at Pawtucket
" Thomas engineer h 460 Fountain
" see also McCardell
McAree John laborer bds 198 Charles
" Joseph second hand bds 198 Charles
Macarovsky Louis grocer 17 Barre h 73 Gay [Willard av
McArt Joanna widow of John bds 295
" Martin h 295 Willard av
MacArthur Frank engineer h 336 Lockwood
" Isabella Mrs bds 136 Courtland
McArthur Catharine housekeeper 32 Kenyon
" Isabella Mrs nurse bds 136 Courtland
" Marcus laundry 428 Broad h 339 Pine
" Margaret Miss h 56 Chestnut
" Mary dressmaker h 139 Point
McAteer James laborer h 49 Corliss
" John operative h 27 Dart
" Patrick jr operative h 195 Bay
" see also McTeer
McAul Michael mason h 21 Walling
McAuley George E marble worker h 30 Berlin
" see also McCauley [av
McAuliff Cornelius weaver h 173 Merino
" Dennis A mgr 124 Washington rm 10 h 50 Hudson
" Michael J milkman bds r 161 Ophelia
McAuliffe Cornelius jr weaver bds 173 Merino av
" Daniel J porter h 19 Touro
" Edwin operative bds 173 Merino av
" John F designer h 158 Doyle av
" John W h 81 S Angell
" Owen h 251 Gano
McAuslan Albert H rem to Buffalo N Y
" Amelia B wid of John h 544 Elmwood av [Moore
" Dugald asst mgr 136 S Water h 60
" Fannie C Mrs music teacher bds 60
" Fred bds 544 Elmwood av
" George R 17 Custom House st rm 24 h 544 Elmwood av
" Harold clerk 243 Westminster
" Harold L bds 544 Elmwood av
" John (estate of) 17 Custom House st rm 24 [h 44 Elton
" William A floorman 263 Westminster

Brooklyn Bridge Cement, JAMES C. GOFF 31 to 49 Point Street

McAuslan
"see also McCausland [Field rms do
McAuslin Robert coachman 19 Charles
McAVENIA JAMES painter 43 N Main rm 9 h 512 Public—see page 1586
" William H painter bds 512 Public
McAvey Michael h 27 Greenwood
McAvoy George J operator Postal Telegraph Co bds 29 Deborah
" George M machinist bds 150 Jewett
" James engineer Point st bridge h 44 Bishop
" James W coremaker h 436 Plainfield
" John clerk 101 Richmond bds 33 Lockwood
" John B clerk at B & S h 16 Jewett
" John J fireman bds 32 Quaid
" Martin plasterer h 138 Putnam
" Patrick laborer bds 171 Manton av
" William H h 29 Deborah
" William H jr stone cutter bds 29 Deborah
" see also McEvoy
McBay John P T printer bds 163 Howell
" William A clerk 28 Pine h 163 Howell
McBee William B pres 802 Banigan bldg h 195 Waterman
McBeirne James laborer bds 178 Crary
" Margaret widow h 178 Crary
McBeth Alexander foreman 62 Page h 40 Grand [h 482 Fountain
" George E scalemaker 125 Washington
McBride Bernard laborer h 97 Corliss
" Bridget, Catharine and Nellie Misses h 23 Steere av
" Edward J weaver h 173 Wendell
" Etty widow died November 26 1904
" James ointments etc 43 Meader h do
" James H weaver h 908 Branch av
" John clerk bds 191 Cedar
" John T operative bds 23 Steere av
" Joseph J ins agt bds 191 Cedar
" Lawrence weaver h 62 Bancroft
" Margaret wid of Patrick h 191 Cedar
" Margaret L cook 133 Delaine bds do
" Mary Miss h 106 Julian
" Michael spinner bds 23 Steere av
" Owen B painter h 156 Hudson
" Owen J laborer bds 97 Corliss
" Robert waiter rms 58 Lyman
" William H weaver bds 106 Julian
McBrien Michael nurse St Joseph Hospital bds do
McBurnett Henry E porter 226 Westminster bds r 18 Wheaton
McBurnie Lena nurse Channing Hospital bds do
McCabe Agnes Miss h 48 Landor
" Alexander carpenter 177 Pine h at E Greenwich
" Alexander laborer bds 258 Charles
" Alexander music teacher h 50 Duncan av
" Ambrose J cigarmaker bds 61 Ralph
" Ann widow of Hugh h 103 Vinton
" Anna Miss housekeeper bds 14 Greenwood
" Anna and Mary Misses h 12 Gardner
" Annie bds 125 Governor
" Annie widow of Thomas bds 2 Ames
" Anthony clerk R I Historical Society h 121 Angell
" Bernard H enameler h 93 Burnside
" Bessie bds 125 Governor [Point
" Bridget L widow of Patrick bds 247
" Catharine Miss h 76 Berkley
" Catharine A widow of James F h 61 Ralph
" David loomfixer h 13 Barstow
" Edward conductor h 3 Boone
McCABE EDWARD & SON (Edward J) real estate and insurance 524 Westminster rms 4 and 6 h 306 B'way—see page 1457 [bds 130 Elm
" Edward E musician 54 N Main rm 24
" Edward J (Edward McCabe & Son) 524 Westminster rm 4 bds 306 B'way

McCabe
" Ella F music teacher bds 130 Elm
" Ellen teacher bds 12 Printery
" Ellen wid of James died April 1 1905
" Ellen wid of John P h 24 Smithfield a
" Francis B machinist h 9 Harvest
" Francis E clerk rem to Georgiaville
" Frank boiler maker bds 540 Valley
" Frank clerk b 52 Nichols
" Frank rubber worker bds 27 Vinton
" Frank E weaver bds 13 Barstow
" Georgia widow of Frank h 349 Weybosset
" Harold G bds 121 Angell [Vinton
" Hugh A clerk 230 Weybosset bds 103
" James engineer h 130 Elm
" James laborer h 270 Blackstone
" James H finisher bds 67 Herschel
" James J (Williams & McCabe) 42 Westminster rm 16 h 64 Wood
" James P butcher bds 149 West River
" James S ins agt 412 Banigan bldg h at Riverside [Rowley
" James W variety 936 Manton av h 42
" John h 45 Sussex
" John at B & S h 218 River av
" John laborer h 115 Crary
" John machinist h 975 Chalkstone av
" John A clerk 820 Eddy bds rear 188 Public
" John F machinist h rear 266 Plain
" John J (printer) died February 23 1905
" John J Rev pastor St Johns Roman Catholic church h 57 Sutton
" John T baggageman Union Station h 11 Hedley
" Joseph H weaver h 46 Rowley
" J William musician 54 N Main rm 24 bds 130 Elm
" Katherine widow h 136 Hudson
" Margaret widow bds 67 Herschel
" Margaret Mrs died April 29 1904
" Maria Mrs h 213 Valley
" Mary widow h 149 West River
" Mary widow h 11 Howard
" Mary Miss h 27 Vinton
" Mary Miss bds 76 Berkley
" Mary Miss h 57 Sutton
" Mary E Miss h 98 W River
" Mary J Mrs h 2 Walling
" Mary J Mrs h rear 188 Public
" Mary V teacher Berkshire st school bds 45 Sussex
" Matthew J laborer bds 87 Corliss
" Michael laborer bds 66 Ship [Dudley
" Michael liquors 396 Fountain bds 98
" Michael truckman h 52 Nichols
" Michael J conductor bds 52 Nichols
" Molly widow h 2 Walling
" Nellie teacher bds 12 Printery
" M clerk 244 Westminster bds at Pawtucket
" Owen toolmaker b 975 Chalkstone av
" Patrick driver bds 520 Wickenden
" Patrick laborer bds 388 Eddy
" Patrick laborer h 68 E Transit
" Patrick shoemaker 65 Furnace h 67 do
" Peter janitor h 149 Livingstone
" Peter laborer h 87 Corliss
" Philip coremaker b 975 Chalkstone av
" Rose clerk bds 98 W River
" Rosella teacher Atwells av primary bds 11 Howard
" Sarah wid of Charles h 28 Carpenter
" Sarah Mrs bds 108 Bowdoin
" Sarah T teacher Charles st school bds 45 Sussex
" Thomas engineer h 125 Dodge
" Thomas jeweler bds 93 Burnside
" Thomas laborer h 62 Sheldon [rear do
" Thomas undertaker 328 Atwells av h
" Thomas W jeweler h 48 Landor
" William clerk 225 Westminster
" William laborer bds 9 Harvest
McCaffrey Bridget Miss h 83 John
" Catharine removed to Milford Mass

Timothy O'Connor, Blackstone Boulevard and 278 Westminster St. **The Largest Collection of Flowers and Plants in the City**

McCaffrey
" Catharine widow h 50 Lippitt
" Catharine wid of Francis h 227 Ives
" Daniel H painter h 82 Oak
" Edward lineman h 48 Camp
" Edward mfg chemist bds 95 Chatham
" Edward F engineer h 14 Mulberry
" Edward F letter carrier Olneyville P O rms 95 Plainfield
" Edward W overseer h 47 Vandewater
" Eliza widow of Henry h 184 O'Connell
" Elizabeth M widow h 95 Lockwood
" Ella B Miss bds 61 Congdon
" Ellen wid of Hugh h 463 Atwells av
" Frank farmer bds 86 Abbott
" Frank janitor h 173 Holden
" Frank laborer h 68 Oak
" Frank stone setter h 125 Pavilion av
" Frank S jeweler bds 184 O'Connell
" Frederick A plumber b 463 Atwells av
" Henry jeweler bds 184 O'Connell
" Henry jr cle k h 296 Williams
" Henry F lawyer 49 Westminster rm 506 bds at Pawtucket
" Hugh at gas works h 16 Frank
" Hugh bleacher h 228 Laban
" Hugh laborer h 224 Amherst
" James clerk 316 N Main bds 86 Abbott
" James grocer 78 Laban h 75 Sampson av
" James laborer bds 94 Bogman
" James laborer h 66 Borden
" James laborer h 82 Bowdoin
" James laborer h 95 Chatham
" James overseer 166 Valley
" James tailor h 49 Chaffee
" James teamster h 52 Eudora
" James teamster bds 148 Willard av
" James E steamfitter bds 15 Knight
" James F blacksmith h 70 Candace
" James H grocer 379 Plainfield h 95 do
" James J operative bds 68 Oak
" James W jeweler bds 184 O'Connell
" John carpenter bds 27 Lockwood
" John coachman h 2 Trenton
" John helper bds 669 Douglas av
" John jeweler bds 183 Crary
" John jeweler bds 222 Howell
" John laborer bds 86 Abbott
" John teamster h 99 Willard av
" John F dyer h 669 Douglas av
" John F hostler h 48 Pleasant
" John H engineer 301 W Exchange h 21 Roanoke
" John J engineer bds 95 Chatham
" John J police Station 4 h 110 Mitchell
" Joseph laborer h 174 Crary
" Joseph A bds 222 Howell
" Joseph J lawyer 519 Industrial Trust bldg bds 463 Atwells av
" Margaret widow h 183 Crary
" Margaret widow of John h 222 Howell
" Margaret Miss h 36 Comstock av
" Margaret E bookkeeper b 49 Chaffee
" Mary widow bds 116 Hendrick
" Mary Mrs variety 164 Globe h do
" Mary E teacher Greeley st school bds 95 Chatham
" Mary J bookkeeper bds 43 Bradford
" Matthew F asst supt State House rm 14 h 180 Massachusets av
" Michael janitor h 11 Foster
" Patrick h 156 Douglas av
" Patrick refiner bds 4 Dudley
" Patrick watchman h 77 Gesler
" Peter jeweler bds 183 Crary
" Peter laborer h 23 Camden av
" Teresa stenographer 26 Fountain 4th floor bds at Pawtucket
" Thomas watchman 241 Harris av
" Thomas laborer h 30 Bath
" Thomas laborer h 101 Crary
" Thomas teamster h 470 Branch av
" Thomas J died March 4 1905
" William bds 43 Bradford
" William machinist h 90 Penn

McCaffrey
" William H coremaker h 11 Vinton
" Winifred A dressmaker h 95 Chatham
McCahey Bridget Mrs h 104 Tell
" Catharine Mrs h 65 Benefit
" Edward clerk bds 65 Benefit
" Edward J hackman h 88 Vernon
" Ellen widow of Patrick h 477 S Main
" Frank P laborer bds 477 S Main
" George F draughtsman b 90 Waverly
" Hugh laborer bds 129 Valley
" Hugh (54 Corliss) died January 31 1904
" James bds 88 Vernon
" James buyer 243 Westminster
" James laborer bds 49 W River
" James laborer bds 477 S Main
" James H hackman h 88 Vernon
" John h 90 Waverly
" John laborer bds 54 Corliss
" John C rubber worker h 94 Bogman
" John J packer 243 Westminster bds 94 Bogman
" Joseph E special messenger P O
" Sarah E stenographer 6 S Main rm 1 bds 90 Waverly [Lippitt
" William clerk 176 Weybosset bds 75
" William operative bds 171 Manton av
" William V clerk 69 Point bds 94 Bogman
" see also McCaughey
McCall Bernard at B & S bds 194 Orms
" Celia A widow of William J h 101 Arnold
" Charles H mason h 30 Marion av
" Hugh boilermaker h 815 Manton av
" John J laborer bds 92 Douglas av
" John J bds 223 Broad
" John J weaver h 48 Yale av
" John R bds 101 Arnold [Douglas av
" Margaret M widow of John h 92
" Mary bds 125 Governor
" Patrick laborer h 261 Blackstone boul
" Peter F laborer bds 116 Willard av
" Rose widow h 293 Douglas av
" Thomas electrician h 4 Queen
" Thomas E jeweler h rear 351 Pine
" Thomas J machinist b 92 Douglas av
" Walter E machinist h 20 Groton
McCallion Ann widow h 4 Armington av
" Ellen R teacher Doyle av school bds 4 Armington av
" James H collector h 134 Academy av
" Mary D furrier bds 4 Armington av
" William C bds 171 Manton av
McCallum Andrew Rev bds 146 Waldo
" Charles A reg phar 945 Chalkstone av h at Riverside
" Charles S carpenter h 128 Mitchell
" Dennis E porter 24 Custom House st h 105 Gallup
" John carpenter h 182 Dudley
" John P laborer h 70 Curtis
" John W jeweler bds 227 Prairie av
" William H jeweler h 111 Gallup
McCambridge James clerk 8 N Main h 175 South
McCann Bernard jeweler h 60 South
" Bridget widow of John h 22 Governor
" Catharine widow h 260 Richmond
" Ellen Miss h 9 Murphy
" Felix laborer bds 6 Lime
" Francis h 40 Bradford
" Frank laborer bds 9 Palmer
" Frank laborer h 144 Globe [lander
" Frank J clerk 843 N Main h 13 Bo-
" George A jeweler h 129 Elm
" George E hackman bds 52 Erastus
" James h 667 Eddy
" James blacksmith h 88 Abbott
" James rubber worker h 231 Dexter
" James student bds 4 McCann pl
" James C tailor h 39 Walling
" James H operative h 4 Luna
" John clerk h 4 McCann pl
" John laborer h 79 Borden
" John painter bds 167 Lockwood

Office Stationery and Account Books, E. L. FREEMAN & SONS 3 Westminster Street

McCann
" John teamster h rear 183 Plain
" John toolmaker bds 73 Berkley
" John weaver h 299 Manton av
" John wire drawer bds 30 Vicksburg
" John J silversmith h 11 Western
" Joseph V printer bds 88 Abbott
" Joseph W teamster h 239 Plain
" Margaret widow h 30 Vicksburg
" Mary widow h 11 Andrews'
" Mary (widow) died August 5 1904
" Mary widow of James h 180 Public
" Mary Mrs h 23 A
" Mary A wid of William J h 240 Power
" Mary A Mrs dressmaker h 64 Hall
" Mary C bookkeeper 216 Dyer bds 88 Abbott
" Mary J Miss h 71 Commodore
" Matthew laborer h 72 Graham
" Michael bds 119 Point
" Michael jeweler bds 144 Globe
" Michael operative bds 32 Yale av
" Michael J printer h 29 Stanliford
" Patrick laborer h 19 Blanding
" Patrick laborer h 71 Commodore
" Patrick laborer h 9 Palmer
" Patrick laborer h 120 Hospital
" Patrick liquors 116 Globe h do
" Patrick J machinist bds 39 Walling
" Peter bds 119 Point
" Peter helper h 65 Robin
" Rose A widow of Edward b 177 Point
" Sarah A organist bds 88 Abbott
" Thomas jr tower man b 129 W River
" Thomas C clerk P O bds 4 McCann pl
" Thomas J collector 483 Westminster h 73 Berkley
" Thomas J laborer bds 72 Graham
" Thomas J paver h 21 Borden
" Thomas J paver h 129 W River
" Thomas J restaurant 144 Charles h at Warren [bott
" Vincent L clerk 147 Brook bds 88 Ab-
" William h 52 Erastus
" William clerk bds 22 Governor
" William hostler h 2 Bugbee ct
" William J laborer h 30 Hawkins
" William L stable 50 Erastus bds 52 do
" William P foreman bds 9 Palmer
McCanna Ella M W nurse bds 28 Tobey
" Francis I lawyer 49 Westminster rm 706 h at Woonsocket [Warren
" Hugh stenographer 51 Pine bds at
" see also McKenna
McCardell James asst supt 507 Banigan bldg h 810 Potter av
" Robert (McCardell & Co) 489 Westminster h 3 Hoyle [489 Westminster
" & Co (Robert McCardell) real estate
" see also McArdle
McCarney see Carney and Kearney
McCarrick James L property man h 51 Federal
McCarroll Edward helper bds 47 Corliss
" John J clerk B & S bds 55 Allston
McCARROLL SAMUEL H plunger elevator manuf r 65 Jackson h 557 Westminster rm 11—see front colored page E [O'Connell
McCarron Alex blacksmith bds 159
" Ann widow of John h 53 Walling
" Ann widow of Owen h 402 Hope
" Bros (Joseph F and Daniel J) grocers 2 Hedley
" Catharine wid of Owen h 57 Marietta
" Charles E helper bds 67 River av
" Daniel J (McCarron Bros) 2 Hedley bds 53 Walling [29 Brighton
" Edward F clerk 1011 Westminster bds
" Eugene florist 398 Hope h 402 do
" George barber h 569 Atwells av
" Hugh laborer h 410 Harris av
" James helper h 68 Ayrault
" James lineman bds 83 Newark
" James T clerk Hotel Perrin h 408 Washington

McCarron
" John boltmaker h 206 Federal
" John brewer h 70 Ridge
" John A & Co mfg jewelers 24 Calender bds 91 Daboll
" John F lineman bds 83 Newark
" John H boilermaker bds 67 River av
" John H machinist bds 29 Brighton
" John M clerk 81 Union h 20 Seekell
" John T painter h 21 Barre
" Joseph F (McCarron Bros) 2 Hedley bds 53 Walling [Harris av
" Margaret A widow of Peter h 549
" Mary widow of John h 83 Newark
" Nellie widow of Edward h 856 Chalkstone av
" Owen carpenter h 38 Bergen
" Owen F machinist h 12 Courtland
" Patrick concreter bds 77 Gesler
" Patrick fireman h 16 Hillard
" Patrick jr fireman bds 12 Lavaughn
" Peter watchman bds 166 Clifford
" Simon F grinder h 787 Atwells av
" Terrence J A died March 15 1905
McCart Owen loomfixer h 2 Ames
McCarter Elizabeth widow h 29 Shove
" John grocer 31 Shove h 29 do
McCarthy Abbie T widow of Richard h 82 Hanover
" Anna cashier bds 26 Landor
" Anna F bds 111 Lloyd av [av
" Anna F dressmaker bds 50 University
" Annie widow h 26 Marvin
" Annie widow h 59 Printery
" Annie Miss h 219 Power
" Catharine bookkeeper 86 Wickenden bds 365 Williams [comb
" Catharine wid of William h 1 New-
" Catharine G widow of Dennis h 594 Wickenden [Williams
" Charles clerk 244 Westminster h 365
" Charles flagman h 139 E Manning
" Charles gardener h 136 Transit
" Charles weaver h 107 Valley
" Charles Mrs h 66 Simmons
" Charles A laborer bds 388 N Main
" Charles E (Clark & McCarthy) 46 Pine h at E Providence
" Charles J police Station 5 b 26 Joslin
" Charles T clerk Hotel Dorrance bds 26 Landor [bds 99 Sheldon
" Clara V teacher Webster av school
" Cornelius clerk 173 Ives h 232 Power
" Cornelius laborer bds 160 South
" Daniel blacksmith h 10 Trenton
" Daniel laborer bds 132 Ophelia
" Daniel mason bds 294 Charles
" Daniel teamster h 61 Robin
" Daniel H jeweler bds 46 Landor
" Daniel H jeweler h 99 Sheldon
" Daniel J jeweler h 234 Orms
" Daniel P tinsmith h 109 Superior
" David H salesman 73 Dyer h 25 E George
" Dennis laborer h 12 Paca pl
" Dennis plumber 86 Wickenden h 139 E Manning
" Dennis police Station 2 h 238 Ives
" Dennis rubber worker bds 182 Gano
" Dennis stone cutter h 34 Amy
" Dennis F (McCarthy & Kelly) 460 Prairie av and (D F McCarthy & Son) 240 Charles h 248 do
" Dennis J contractor h 25 East
" Dennis J laborer h 64 Putnam
" D F & Son (Dennis F) undertakers and emigration agts 240 Charles
" Edmond died Dec 24 1904
" Edward operative bds 139 River av
" Edward C framer 62 Snow
McCARTHY EDWARD J (Little Art Shop) 62 Snow h 268 Point—see page 1488 [O rms 48 Tecumseh
" Edward L clerk East Side Station P
" Eliza widow h 99 Ocean
" Elizabeth Miss h 443 Benefit
" Elizabeth A dressmaker bds 26 Joslin

Only Modern Market—Prov. Public Market Co.

McCarthy
" Ellen widow bds 238 Ives
" Ellen wid of Dennis h 48 Tecumseh
" Ellen widow of Michael h 50 Warren
" Ellen wid of Patrick h 66 Camden av
" Ellen Miss h 29 Seekell
" Ellen Mrs h 26 Landor
" Eugene E blacksmith h 162 Dudley
" Florence laborer h 158 Ives
" Florence dressmaker 333 Westminster rm 7 bds 66 Simmons
" Frank D mason h 48 Tecumseh
" Frank R weaver h 1113 Atwells av
" George police Station 5 rms 320 Washington
" Hannah Miss h 55 Crary
" Henry W clerk 62 Snow bds 37 Pekin
" Hugh h 53 Bernon
" James h 17 Trenton
" James baker bds 62½ Penn
" James helper 244 Westminster h 365 Williams
" James F master mechanic Allen Printing Co h 104 Jenkins
" James F driver 68 Weybosset h 97 Transit
" James H letter carrier East Side Station P O bds 48 Tecumseh
" James P weaver bds 530 Douglas av
" Jeffrey engineer bds 123 Transit
" Jeremiah waiter h 50 Claverick
" Johanna wid of Timothy h 31 Puritan
" John h 42 Regent av
" John elevator man 129 Eddy h 72 Oak
" John laborer h 12 Abbott Park pl
" John laborer bds 70 Wayne
" John machinist h 34 Salina
" John polisher bds 88 South
" John porter 155 Canal h 36 East
" John stampmaker h 139 River av
" John (teamster) died July 18 1904
" John waiter rms 145 Richmond
" John D clerk bds 32 DeSoto
" John E loomfixer h 30 Kelly
" John F carpenter h 188 Lippitt
" John F foreman 9 Codding h 26 Joslin
" John F salesman 129 Westminster h at Pawtucket [h at Pawtucket
" John F sexton Swan Point cemetery
" John H student bds 14 Hooper pl
" John J artist h 14 Hooper pl
" John J clerk bds 42 Ives [Harriet
" John R clerk 446 Prairie av bds 44
" John W clerk 78 W Park h 53 Jewett
" Joseph machinist bds 358 Knight
" Joseph machinist bds 66 Simmons
" Joseph percher bds 127 Plainfield
" Joseph F J undertaker b 248 Charles
" Julia widow of Daniel h 23 Trenton
" Julia widow of Dennis h 86 Pekin
" Julia Miss h 948 Atwells av
" Justin laborer h 98 Livingstone
" Katie bds 125 Governor
" Lawrence laborer h 81 South
" Leonard jeweler bds 99 Sheldon
" Margaret laundress 183 Atlantic av
" Mary widow h 305 Charles
" Mary widow h 530 Douglas av
" Mary widow of Charles h 66 Simmons
" Mary widow of Florence b 29 Preston
" Mary (widow of Michael) died May 30 1904
" Mary Miss h 5 Bacon pl
" Mary Miss dressmaker h 2 Hayward
" Mary A h 388 N Main
" Mary E wid of James bds 26 Bridgham [Harriet
" Mary E widow of William P h 44
" Mary E Miss h 24 Washburn
" Mary F grocer 84 Brook h 61 Trenton
" Mary L wid of M Joseph b 87 Barnes
" Mary P bookkeeper 479 Westminster bds 234 Orms [Chalkstone av
" Michael engineer 23 Acorn h 447
" Michael helper h 59 W River
" Michael laborer h 61 Trenton
" Michael operative bds 149 Livingstone

McCarthy
" Michael shipper bds 39 W River
" Michael supt rms 131 Orms
" Michael teamster bds 40 Sheldon
" Michael F mgr 364 Canal bds 59 Jackson
" Michael H salesman h 11 Star
" Michael J laborer h 39 W River
" Michael J teamster bds 530 Douglas a
" Michael W laborer h 49 Hill
" Nora bds 125 Governor
" Patrick driver bds 252 N Main
" Patrick laborer bds 317 Richmond
" Patrick laborer h 44 Walling
" Patrick laborer bds 56 Heath
" Patrick laborer bds 29 Well
" Patrick rubber worker h 42 Regent av
" Patrick J lawyer 49 Westminster rm 506 h 268 Point
" Robert E engineer h 250 Charles
" Samuel N printer 63 Washington bds 50 Warren
" Sarah nurse R I Hospital bds do
" Theresa bds 125 Governor
" Thomas driver h 136 South
" Thomas F jeweler h 46 Landor
" Thomas F & Co plumbers 130 Clifford h 95 Pavilion av
" Thomas J mason h 110 Grand View
" Timothy baker h 62½ Penn
" Timothy driver bds 23 Trenton
" Timothy driver h 26 Landor
" Timothy laborer h 171 Fifth
" Timothy laborer h 509 Branch av
" Timothy lineman h 163 Pearl
" Timothy supt Swan Point cemetery h opposite do [riet
" Walter H clerk 830 Eddy bds 44 Harr-
" William collector bds 46 Landor
" William laborer bds 255 Charles
" William G driver 263 Westminster h 329 Willard av
" William J clerk bds 1 Newcomb
" William J wood turner bds 594 Wickenden
" & Kelly (D F McCarthy, M A Kelly) undertakers 460 Prairie av
" see also McCarty

McCartin Agnes L asst 333 Westminster rm 10 h 59 Pekin
" Ann Mrs h 61 Hospital
" Daniel J enameler bds 235 Plain
" Edward A clerk bds 59 Pekin
" Eleanor Mrs died September 8 1904
" Ellen Miss h 173 Plain
" Ellen Miss h 12 Lyall ct
" Henry laborer bds 41 Willard av
" Hugh ladderman H & L No 1 rms do
" Hugh laborer h 64 Pond [Penn
" James driver H & L No 6 h 18
" James jeweler bds 180 Richmond
" James teamster h 226 Blackstone
" James F student 19 College rm 18 bds at Pawtucket
" James H clerk bds 18 Penn
" James P mason b 235 Plain
" Jerome B died August 15 1904
" John liquors 331 Fountain h 288 Dean
" John machinist h 441 Fountain
" John E clerk bds 226 Blackstone
" Katherine wid of Patrick h 59 Pekin
" Lawrence laborer bds 61 Hospital
" Mary widow h 73 Robinson
" Mary J Miss h 183 Bay [Burnside
" M Ellen widow of Jerome B h 221
" Patrick laborer 223 Canal h 42 Printery
" Patrick lithographer h 55 Miner
" Patrick porter h 180 Richmond
" Peter J clerk 125 Pine bds 61 Hospital
" Thomas J foreman 88 Cranston h at Cranston
" Thomas J police Station 1 h 38 Walling
" Thomas P machinist h 135 O'Connell

Macartney Alice P widow h 110 Sheldon
" Peter stereotyper h 110 Sheldon

Manchester & Hudson, Agents for Hoffman Cement, 55 Point St.

Macartney
" R Freeman overseer h 52 Tenth
" William F engineer bds 110 Sheldon
McCartney Arthur bookkeeper h 138 Linwood av
" John clerk 59 Transit
" Peter stereotyper "Telegram" bds 110 Sheldon
" Rose waitress rms 790 Westminster
" William electrician bds 110 Sheldon
" W Edward mgr rms 91 Chestnut
" see also Macartney

McCarty Celia wid of Felix h 12 Miner
" Charles laborer h 148 Blackstone
" Frank clerk bds 151 Potter av
" Hugh D carpenter h 151 Potter av
" John janitor h 17 Seekell
" John lineman h 64 Ayrault
" John A machinist bds 151 Potter av
" Kate laundress h 11 Rice [Ireland
" Michael (rubber worker) removed to
" Michael salesman 310 Broad
" Michael J blacksmith bds 21 Meeting
" Peter rubber worker b 360 Richmond
" Philip cook 120 Delaine rms do
" Thomas plumber h 95 Pavilion av
" William H carpenter h 4 Proctor pl
" see also McCarthy [Spruce

Macaruso Benedetto laborer h 165
" Eradio laborer bds 40 Alto
" Giuseppe laborer bds r 198 Cedar
" Joseph carpenter h 60 Alto
" Liberato laborer h r 198 Cedar
" Nicola laborer h r 423 Atwells av

Maccarone Vincenzo laborer bds 15 Dale

Maccaroni Antonio helper h 9 Swiss
" Gennaro laborer bds r 117 Spruce
" Gerolamo driver h 154 Cedar
" Pasquale laborer h 30 Swiss
" Raffaele laborer h 11 Knight

MacCartney William E reg phar 159 Manton av bds 91 Chestnut

McCarville Dennis laborer bds 29 Tuxedo av
" Dennis operative bds 29 Tuxedo av
" Felix liquors 84 Douglas av h 10 Osborne
" Francis operative bds 29 Tuxedo av
" Mary widow of Thomas h 29 Tuxedo av [av
" Michael liquors 132 Charles h 24 Doyle

McCaughey Bernard bds 34 Bergen
" Bernard City health dept h 1023 Atwells av
" Edward laborer h 31 Bergen
" Francis starcher h 373 Charles
" Hugh file forger h 18 Geneva
" James bds 34 Bergen
" James sexton h 38 Pope
" John J driver bds 1023 Atwells av
" John L salesman rms 233 Dean
" John S salesman 297 Weybosset h at Pawtucket
" Joseph E clerk bds 75 Lippitt
" Margaret nurse bds 28 Tobey
" Mary A widow of Owen h 367 Charles
" Mary A widow of Owen h 48 Dart
" Michael operative h 34 Bergen
" Owen died February 12 1905
" Patrick clerk bds 42 Pope
" Philip M laborer h 75 Lippitt
" Terrence clerk 114 Dorrance h 7 Camden av
" William h 42 Polk
" William foreman bds 47 Bassett
" William C clerk bds 75 Lippitt
" see also McCahey

McCaughin Alexander A lawyer 42 Westminster rm 9 h 91 Dover
" Catharine saleslady bds 91 Dover

Macauley Bros (Edward J and John H) plumbers 188 Ocean [h 215 Burnside
" Edward J (Macauley Bros) 188 Ocean
" Francis A D plumber h 190 Ocean
" John H (Macauley Bros) 188 Ocean h 192 do

MacCauley Clay Rev pastor Bell st chapel 623 Butler Exchange bds 55 Waterman

McCauley Agnes V dressmaker b 9 Flora
" Alexander laborer h 15 Stone
" Alexander jr laborer bds 15 Stone
" Ann widow bds 336 Chalkstone av
" Annie R nurse R I Hospital bds do
" B F G laborer h 61 Ashton
" Catharine widow of Patrick h 51 Candace [165 Lester
" Charles A driver 263 Westminster h
" David laborer bds 63 Ship
" Eleanor R widow of Dennis h 59 Faith
" Ellen housekeeper 9 Flora
" Frank M carpenter h r 83 Crary
" James operative h 71 Commodore
" John dresser h 942 Manton av
" John dresser h r 957 Manton av
" John B laborer h 23 Job
" John P laborer h 116 Chatham
" Joseph bootmaker h 201½ Gano
" Patrick helper h 146 South
" Thomas pedler h 50 McMillan
" Thomas variety 95 Point h 389 Richmond [201½ Gano
" Thomas J pressman "Telegram" bds
" William B laborer h 116 Chatham
" see also McAuley, Macauley and MacCauley

McCauliff John carpenter bds 173 Charles

McCausland Adie widow h 11 America
" Ida wid of William h 61 Congress av

McCAUSLAND JOHN paper cop tubes 86 Valley, E Providence—see p 1629
" Norman L h 115 Bowen
" Norman L jr salesman b 115 Bowen
" see also McAuslan [at Bristol

McCaw Ellen stenographer 155 Canal b
" William J physician 280 Benefit h do

McChesney William H buyer 244 Westminster h 69 Hanover

Macchia Cataldo shoemaker 262 Plain
" Michele F laborer h 108 Spruce

McChristall Jane h 21 Ashcroft
" John laborer h 21 Ashcroft
" Mary Miss h 66 Douglas av

McClafiin John cook h 21 Mary

McClain see McClean, McLane and McLean [Cranston

McClanachan William electrician h 584

McClane Lindsay Mrs saleslady 275 Westminster h 106 Harrison
" see also McLane, McLean and Maclean

McClarence Avis widow b 112 Chester a
" Catharine Mrs h 115 Wesleyan av
" Charles H painter h 96 Broad
" John H weaver h 320 Dyer
" Lewis S removed to E Providence
" Peter loomfixer h 37 Waverly
" William painter h 18 Arnold

McClean Henry A draftsman 430 Butler Exchange h at Natick
" Isabelle Mrs h 950 Westminster
" see also Maclean, McClane, McLane and McLean

MacClellan S Robinson nurse bds 1158 Westminster

McClellan Anthony file cutter h 18 Cargill
" James filecutter h rear 69 Aurora
" John foreman 23 Acorn h 40 Vinton
" see also McLellan

McClelland Sadie S stenographer 58 Exchange bds at Pleasant View

McCloskey Ellen M Miss h 148 Penn
" Patrick F bookseller h 19 Winslow
" see also McClusky

McCloud John boxmaker bds 37 A
" Obadiah teamster bds 37 A
" William janitor h 37 A
" William jr teamster bds 37 A
" see also McLeod and Macleod

McCloy Annie E teacher Hospital st school bds 448 Friendship

R. I. Printing Co. Fine Job Printing No. 6r Weybosset Street

McCloy
" Elizabeth C widow of John A h 23 Atlantic av
" Jesse telegrapher Union Station
McClue Charles hostler bds 11 Fillmore
McClure Florence nurse R I Hospital bds do
McCluskey Eliza Mrs h 34 Grant
" James file maker h 73 Wisdom av
" James loomfixer bds 34 Grant
McClusky Annie bds 476 Branch av
" Francis laborer h 275 Douglas av
" see also McCloskey
McCoart James A supt State House rm 14 h 21 Jewett
" see also McCourt
McCoid Charles H driver Hose 5 h 71 Carrington av
" David W florist 63 Halsey h 38 Olney
" James foreman City Yard h 15 Bridgham
" Joseph W butler h 105 Lippitt
" Mary widow of Charles h 38 Olney
" Samuel blacksmith bds 66 Coggeshall
" Thomas capt Hose 20 h 899 Manton a
MacColl Hugh F student bds 250 Waterman
" James R treas h 260 Waterman
McCollogh Samuel S carpenter h 33 Fillmore
McComb James motor man h 55 McDonough
" John engineer h 2 Polk
" Mary widow of David h 881 N Main
" William H upholsterer h 6 Forsyth
" William H jr operative b 5 Forsyth
" William J cigars 19 Dorrance bds at Natick
McCombs William A carriage painter h 131 Wendell
McConey Albert weaver bds 54 Sutton
" Joseph shoemaker bds 54 Sutton
" Palmer A shoemaker h 54 America
MacConnell Joseph florist h 51 Felix
" Ulysses at B & S h 7 Arnold
McConnell Alexander laborer h 270 Richmond
" Bernard jeweler bds 270 Richmond
" Bridget widow of Thomas h 119 Hospital
" Francis P bds 9 Douglas av
" James baker h 30 Evergreen
" James laborer h 4 Smithfield av
" Jessie widow of Thomas h 54 Arnold
" John helper bds 47 Eagle
" John laborer h 83 Commodore
" John liquors 67 W River h 50 Walling
" John silversmith h 29 Pekin
" John A driver h 15 Grand
" Joseph gardener 173 Benefit h 51 Felix
" Joseph H clerk h 37 Wayne
" Mary Mrs removed to Maryville
" Michael painter rms rear 21 Burgess
" Michael B moulder h 52 Zone
" Peter at B & S bds 77 Gesler
" Peter J letter carrier P O North Station h 52 Woodbine
" Philip laborer h 292 Douglas av
" Rose H Mrs h 18 Danforth
" Samuel J clerk 73 Dyer h 55 Chestnut
" Thomas box maker h 83 Commodore
" Thomas liquors 196 N Main h 9 Douglas av
" Ulysses S G machinist h 7 Arnold
" William H blacksmith h 94 Winthrop av [throp av
" William H jr machinist bds 94 Win-
McConville Daniel H gardener h 13 Illinois
McCool Alfred operative h 95 Eagle
" Edward J teamster h r 55 McDonough [Benefit
" Edwin clerk 62 Weybosset bds 492
" James laborer h 94 Pike

McCool
" John h 492 Benefit
" John driver 62 Weybosset h 492 Benefit
" Mary Miss bds 122 Douglas av
" Owen laborer bds 14 Salisbury
" William I laborer bds 122 Douglas av
" see also McCoull
McCord Archibald Rev pastor Plymouth Congregational Church h 19 Sumter
" Matthew S Rev pastor First United Presbyterian Church h 80 Vinton
" Rankin P clerk 159 Manton av b 157 do
" William machinist h 39 Vandewater
Maccormack Sara L teacher bds 30 Bridgham [228 Plainfield
McCormack Joseph M expressman h
" Martin janitor h 122 Wood
" Mary dressmaker bds 122 Wood
" Mary G dressmaker h 25 Hoyle
McCormick Alexander blacksmith h 159 Hudson
" Andrew plumber bds 29 Brighton
" Andrew weaver b 1773 Westminster
" Ann widow of John h 45 Haskins
" Annie bookkeeper 204 Charles bds 164 Douglas av
" Annie milliner bds 45 Haskins
" Arthur conductor bds 36 Hartford av
" Bernard shoemaker 1827 Westminster h 35 Perry
" Bridget widow h 5 Smith
" Catharine bds 1178 Westminster
" Catharine widow h 1773 Westminster
" Catharine widow of Thomas h 130 Pitman [school bds 69 Carpenter
" Catharine E teacher Hendrick st
" Delia milliner bds 29 Dodge
" Edward laborer h 7 Hicks
" Edward clerk bds 133 Julian
" Eliza W nurse Butler Hospital b do
" Elizabeth widow bds 112 Lippitt
" Elizabeth Mrs h 29 Dodge
" Francis operative b 1773 Westminster
" Francis J laborer bds 113 Tockwotton
" Frank pressman bds 29 Dodge
" Frank P died February 7 1905
" George C salesman 144 Pine h 13 Camp
" George E clerk 73 Camp b 483 Hope
" George P ins agt h 236 Power
" Harrison F teamster h 539 Huntington av [Providence
" Harry S mgr 2 Banigan bldg h 74
" Helen F clerk bds 40 Covell
" Henry painter bds 76 Pleasant
" Henry H clerk bds 238 Power
" Hugh J machinist h 164 Douglas av
" James laborer bds 171 Manton av
" James laborer bds 270 Blackstone
" James laborer h 133 Julian
" James moulder h 483 Hope
" James operative bds 75 Oak
" James watchman 263 Westminster h 483 Hope
" James H spinner h 27 Henrietta
" James J jeweler bds 45 Haskins
" Jane Miss h 1109 Atwells av
" Jane widow h 15 Cypress
" Jeremiah clerk 55 Putnam h 63 Bancroft
" John driver h 113 Tockwotton
" John laborer bds 112 Plain
" John laborer h 264 Manton av
" John B salesman bds 29 Dodge
" John F (U S A) bds 264 Manton av
" John J clerk 127 Westminster bds 238 Power
" John J Mrs h 40 Amsterdam
" John T clerk 263 Westminster h 63 Oxford
" John W file cutter h 98 Merino
McCORMICK JOSEPH building stones 75 Westminster rm 24 and 327 Taunton av E Providence h 315 do—see page 1629

Central Trust Co. Pays 4½ per ct. from Day of Deposit
171 Westminster St.

McCormick
" Joseph driver 243 Westminster
" Joseph driver bds 317 Manton av
" Joseph teamster 169 Richmond bds 29 Dodge
" Joseph A woolsorter h 40 Covell
" Joseph C waiter 487 Eddy rms 111 Fountain
" Margaret Mrs h 270 Blackstone
" Margaret R widow h 370 Thayer
" Margaret T dressmaker h 7 Claverick
" Maria Miss h 160 Pond
" Martin laborer h rear 52 Robinson
" Mary Mrs h 285 Fountain
" Mary E teacher bds 130 Pitman
" Mary G (widow of Thomas) died January 10 1904
" Mary L variety 26 Common h do
" Matthew driver h 133 Julian
" Matthew J foreman h 183 Ives
" Michael driver h 20 Tallman
" Michael weaver bds 23 Audrey
" Michael F laborer h r 102 Livingstone
" Michael J porter h 238 Power
" Mitchell J plumber 216 Richmond bds 53 Bassett
" Noah F clerk h 54 Chambers
" Owen F laundryman bds 113 Tockwotton
" Owen J painter h 519 Douglas av
" Owen J teamster h 162 Globe
" Patrick laborer h 112 Plain
" Patrick lather bds 442 Huntington av
" Patrick woolsorter h 45 Vandewater
" Patrick F wheelwright h 71 Putnam
" Phebe A needle worker bds 154 Pond
" Ruth A wid of William H h 154 Pond
" Sarah E nurse Butler Hospital bds do
" Thomas laborer h 113 Tockwotton
" Thomas operative h 325 Manton av
" Thomas A spinner bds 264 Manton av
" Thomas B clerk 319 Westminster bds 285 Fountain
" Thomas E painter h 393 Atwells av
" Thomas F liquors 105 Julian h 133 do
McCORMICK THOMAS F plumber 1835 Westminster h 442 Huntington av—see page 1574
" Thomas J boilermaker bds 95 Blackstone [Douglas av
" Thomas J clerk 25 Randall bds 164
" Thomas J clerk bds 130 Pitman
" Thomas J painter bds 71 Putnam
" T Hamilton clerk 21 Stevens bds 15 Cypress
" William tinsmith bds 90 Waldo
" William C bookkeeper R I Hospital Trust Co bds 572 Potter av [Lippitt
" William H barber 242 Thayer h 112
McCORMICK WILLIAM H carriage builder 331 Taunton av E Providence see page 1627
" William H stamper bds 238 Power
" William M laborer bds r 52 Robinson
" see also McCormack
McCoubrie Robert rem to Andover Mass
McCoull Jennie F Mrs bookkeeper 47 Washington h 6 Barclay
" Osgood machinist h 93 Atwells av
" see also McCool
McCourt Herbert F operative b 30 Covell
" Hugh stone cutter h 1781 Westminster
" Neil carpenter h 78 Abbott
" Susan Miss h 162 Dodge
" see also McCoart [March 19 1905
McCoy Abbie (widow of Thomas) died
" Alfred T J rms 190 Plainfield
" Alice A cashier 56 Exchange pl bds 30 Amy
" Allan P engraver h 194 Althea
" Ann widow bds 156 Wendell
" Bridget Mrs boarding house 283 Bucklin [Pawtucket
" B F clerk Olneyville car house h at
" Catharine nurse bds 47 Park

McCoy
" Catharine widow of James h 781 Manton av [Amy
" Catharine widow of Lawrence h 30
" Charles E prop 188 Atwells av bds 82 Florence
" Charles J bds 781 Manton av
" Edward laborer h 178 Bay
" Frank finisher bds 1737 Chalkstone av
" George F weaver bds 41 Herschel
" Harriet M widow of Hugh A bds 42 Bancroft
" Henry V porter h 83 Howell
" James E stable rear 1737 Chalkstone av h 1737 do
" James P dyer h 38 Newberry
" John C adv agt h 31 MacGregor
" Mary E widow of Terrence F bds 135 Wood
" Nora housekeeper 12 Sharon
" Owen clerk h 283 Bucklin
" Thomas conductor bds 1112 Broad
" William P clerk 263 Westminster bds 1737 Chalkstone av
McCoyd see McCoid
MacCracken Eva widow of William H h 238 Federal
McCrae Joseph janitor bds 21 Fremont
" see also Macrae and McRae
McCrann John E police Station 6 h 18 Viola
" R Frank foreman h 64 Dartmouth av
McCrave Charles A operative bds 63 Putnam
" Frederick H second hand b 63 Putnam
" Mary widow of James h 63 Putnam
McCray Thomas I driver h 138 Burnett
McCready Arthur cook rms 379 Weybosset
" Frederick H machinist h 319 Prairie a
" Leo T student bds 56 Jefferson
" Peter H officer Keith's Theatre h 101 Vandewater [Jefferson
" Thomas dry goods 167 Charles h 56
" William V physician 403 Atwells av bds 56 Jefferson
" see also Macready
McCreery Robert machinist h 23 Bergen
McCrillis Aaron B (A B McCrillis & Co) and (A B McCrillis & Son) 11 Exchange pl h 171 Broadway
" Arthur M (A B McCrillis & Co) and (A B McCrillis & Son) 11 Exchange pl h 36 Humboldt av
" A B & Co (A B and A M McCrillis) hay etc 11 Exchange pl and 348 Canal
" A B & Son (A B and A M) flour etc 11 Exchange pl and 348 Canal
" Edgar h 892 Atwells av
" Ellen teacher h 892 Atwells av
" Emily R teacher bds 892 Atwells av
" Harry M jeweler h 8 Baldwin ct
" J Wilson real estate h 19 Beaufort
McCrink Bernard clerk 54 Weybosset
" John teamster h 18 Stone
McCristal see McChristall
McCrohan Dennis P bartender 104 Eddy
McCrossan Alexander died March 8 1904
" Almeda widow of Alexander bds 1008 Smith
" Andrew machinist bds 23 Chestnut
" Ann widow of James h 7 Young av
McCrudden Arthur L clerk Union Station bds 28 Frederick
" James laborer h 87 W River
" James F clerk bds 222 Orms
" John carpenter h 26 Baxter
" Margaret widow of James h 222 Orms
McCrystal Mary Miss h 66 Douglas av
McCudden Christopher G engineer h 94 Arnold
" Fannie L dressmaker h 94 Arnold
McCudy Bartholomew blacksmith h 63 Brook
McCue Charles laborer h 73 Borden
" Charles E dressertender b 380 Valley

Sick Room Supplies For Sale by **Geo. L. Claflin Company**

McCue
" James h 55 Longblock
" James weaver bds 237 Valley
" Jane Mrs bds 565 Harris av
" John laborer h 380 Valley
" John F dentist 395 Westminster rm 1 h 255 Public
" Joseph driver bds 32 Ormsbee av
" Maria widow of Michael h 13 Horton
" Mary and Ellen Misses h 8 Vesta
" Michael laborer bds 66 Ship
" Thomas J jeweler bds 380 Valley
" see also McHugh
McCuen Ann widow h 87 Crary
" Ann widow of Hugh h 125 Sterling av
" H Francis carpenter b 125 Sterling av
" John bds 103 Richmond
" see also Macewen, McEwen, McKeon and McKeone
McCulla Bernard h 288 Lockwood
" Bernard jr clerk 7 Pine bds 288 Lockwood. [57 Ashmont
McCullen Charles D clerk 19 S Main bds
" Clarence jeweler bds 57 Ashmont
" Mary widow of John h 57 Ashmont
McCulloch Alexander B machinist bds 83 Camden av
" Colin C laborer h 27 Berkley
" Frank clerk bds 145 Cranston
" James H fireman bds 19 Camp
" Mary S widow of Robert h 83 Camden av
" Samuel S carpenter h 33 Fillmore
" Thomas M foreman 1143 Westminster h 86 Grove [bds do
McCullogh Nellie M nurse R I Hospital
MacCullough Elizabeth Miss h 514 B'way
McCullough Charles F gardener bds 47 Sheldon
" Edward F plumber bds 498 Branch av
" Elizabeth B bookkeeper b 47 Sheldon
" Frank S clerk R I Co b 125 Cranston
" George T expressman bds 47 Sheldon
" James dyer h 26 Shove
" James A h 47 Sheldon [don
" James A jr cotton broker b 47 Sheldon
" James H laborer bds 105 Lockwood
" John coachman h 20 Lonsdale
" John laborer bds 87 Putnam
" Mary E dressmaker bds 498 Branch a
" Michael laborer h 105 Lockwood
" Michael P laborer h 92 Huntington a
" Peter laborer h 97 Corliss
" Robert coachman h 122 Cushing
" Robert G physician 273 Admiral h do
" Thomas rubber worker h 21 Milk
" Thomas upholsterer rms 208 Pine
" William hostler h rear 122 Cushing
McCune Bertha M Mrs b 99 Pocasset a
McCunn Malcolm machinist b 60 Davis
McCurdy Albert rubber worker bds 9 Atkins
" Alexander tinsmith bds 170 S Angell
" Ann widow h 65 Capron
" Catharine A widow h 17 Broad
" John foreman 23 S Main h 170 South Angell
" John jr clerk bds 170 S Angell
" John H clerk h 9 Atkins [Angell
" Walter clerk 19 S Main bds 170 S
" William clerk bds 170 S Angell
McCusker Alice Miss h rear 100 Plain
" Eliza widow of Michael h 12 Dwight
" Elizabeth Mrs h 59 Superior
" Ellen widow removed to Boston Mass
" Ellen and Jane Misses dressmakers 386 Atwells av h 384 do [wood
" Honnor widow of Thomas h 137 Lock-
" Hugh clerk 414 Harris av bds 529 Atwells av
" Hugh F deputy sheriff Court House h 64 Vinton
" Hugh F file cutter bds 17 America
" Hugh F file cutter bds 529 Atwells av
" James A liquors 90 Plain h 79 do
" James H jeweler h 50 Knight

McCusker
" James J coachman h 12 Dwight
" James J jeweler bds 73 Putnam
" John laborer b 60 Bergen [Lockwood
" John F physician 62 Stewart bds 137
" John F plumber bds 278 Broadway
" Margaret Miss bds r 32 Violet
" Mary wid of Thomas h 743 Harris av
" Mary Mrs h 17 America
" Mary A bds 79 Plain
" Owen laborer h 40 Bellingham ct
" Owen liquors 148 Charles h 72 Goddard
" Patrick clerk 148 Charles [Goddard
" Patrick bartender 148 Charles bds 72
" Patrick laborer h 51 Knight
" Patrick moulder bds 829 Atwells av
" Patrick operative h 38 Polk
" Patrick H clerk P O
" Susan widow h 60 Bergen [wells av
" Thomas clerk 414 Harris av h 829 At-
" Thomas messenger bds 17 America
" Thomas H draughtsman 355 Harris av bds at Phenix [at Arlington
" Thomas H stock broker 13 Stokes h
" William M coachman bds 12 Dwight
McCuspler Donald carpenter h 146 Ocean
McCutcheon Hugh janitor h 58 E George
" Hugh J foreman 49 Westfield h 34 Hollis
" James H jeweler bds 34 Hollis
McDade Hugh F second hand h 36 Wayne
" John laborer h 52 McDonough
" John J helper bds 52 McDonough
McDay Anthony fireman h 42 Bowlet
MacDearmuid Nathaniel clerk 243 Westminster rms 314 Washington
McDeed Catharine widow h 76 Ellery
" Elizabeth Mrs h 28 McDonough
" Henry laborer bds 76 Ellery
" James E driver h 82 Ralph
" John boilermaker bds 76 Ellery
Macdermott Dennis F clerk 244 Westminster h 90 America
" Helen F stenographer bds 90 America
" Jennie L stenographer b 90 America
McDermott Agnes wid h 873 Branch av
" Alexander h 424 Atwells av
" Annie M widow h 10 Shove
" Annie M Mrs millinery 21 Manton av h 152 Chapin av
" Bernard laborer h 31 Culver
" Bernard B weaver bds 176 Hudson
" Bernard F physician 201 Washington h do
" Bridget widow h Ridge cor Swiss
" Catharine widow h 10 Palmer
" Catharine widow bds 88 Beacon av
" Catharine Miss h 788 Atwells av
" Catharine L widow of Patrick h 25 Appleton
" Charles jeweler h r 16 Elbow
" Charles laborer h 63 Oak
" Charles laborer h 137 Julian
" Charles H turner h 12 Merchant
" Charles J clerk 56 Exchange pl bds 11 Greene [Pawtucket
" Daniel F clerk 244 Westminster h at
" Edward barber bds 188 Pine
" Edward clerk bds 139 Suffolk
" Eleanor L bookkeeper 251 Weybosset bds 22 Deborah
" Eliza widow h 230 Amherst
" Eliza Miss dressmaker h 50 Summer
" Ellen Mrs died March 31 1904
" Francus P laborer bds 125 Blackstone
" Frank J solicitor "Telegram" bds 98 Arnold [bds 90 America
" Helen stenographer 176 Weybosset
" Hugh laborer h 117 Knowles
" Hugh laborer bds 133 Julian
" James carpenter bds 63 Gesler
" James laborer bds 62 Sheldon
" James tailor h 34 Elswald
" James F enameler bds 804 Potter av
" James F jeweler bds 176 Hudson

James C. Goff, Agent for Long Island Brick, 31 to 49 Point Street

McDermott
" James J (machinist) died Feb 2 1905
" James J plumber bds 12 Merchant
" John driver h 75 Robin [Deborah
" John horseshoer 87 Mathewson h 22
" John laborer h 125 Blackstone
" John mason bds 76 Robinson
" John operative h 49 Steuben [lawn
" John printer 102 Westfield h at Oak-
" John spinner bds 11 Bowdoin
" John A clerk bds Ridge cor Swiss
" John A woolcomber h 49 Steuben
" John F bds 44 Woodbine
" John F stable r 20 Olneyville sq h 152 Chapin av [74 Bridgham
" John F & Co tailors 90 Cranston h
" Joseph painter bds 34 Elswald
" Julia Miss h 35 Lena
" Margaret Mrs h 24 Providence
" Martin laborer h 49 Putnam
" Martin laborer h 78 Borden
" Mary rms 50 Summer
" Mary bds 8 Palmer
" Mary widow h rear 66 Bowdoin
" Mary widow h 54 Pocasset av
" Mary widow of Patrick h 303 Williams
" Mary A widow h 70 Oak
" Mary C J bookkeeper 85 Putnam bds 22 Deborah
" Mary E milliner bds 54 Pocasset av
" Michael laborer bds 57 Monticello
" Michael laborer bds 76 Robinson
" Michael laborer h 183 Transit
" Michael laborer bds rear 96 Howell
" Michael laborer h 139 Suffolk
" Michael tailor h 90 Blackstone
" Michael B operativce h 176 Hudson
" Michael J fish 148 S Main h 26 Arnold
" Michael M bds 176 Hudson
" Michael T loomfixer h 952 Manton av
" Owen laborer h 76 Robinson
" Patrick h 130 Harold [city line
" Patrick laborer h Rochambeau av n
" Patrick laborer h 62 Steuben
" Patrick marbleworker h 804 Potter av
" Patrick J carpenter h 407 Prairie av
" Peter weaver bds 788 Atwells av
" Richard laborer h 50 Cedar
" Robert J bookkeeper Harris av cor Eagle h 34 Wisdom av
" Stella bds 89 Broadway
" Susan A Mrs h 24 Linwood av
" Thomas cabinet maker h 44 Woodbine
" Thomas clerk 11 Arcade h 113 Carpenter [bds do
" Thomas farmer Dexter Asylum
" Thomas laborer bds 10 Palmer
" Thomas laborer h 98 Arnold
" Thomas jr clerk bds 98 Arnold
" Thomas A clerk 1937 Westminster bds 54 Pocasset av [wood av
" Thomas E electrician bds 24 Lin-
" Thomas F & Co mfg jewelers 185 Eddy h 52 Chatham
" Thomas H clerk bds 24 Providence
" Thomas J jeweler h 363 Sayles
" Thomas J laborer bds 98 Arnold [do
" Thomas J liquors 335 Manton av h 331
" T Edward finisher bds 952 Manton av
" William clerk 35 S Main h 90 Blackstone
" William C machinist bds 62 Steuben
" William E jeweler bds 12 Merchant
" William J enameller bds 804 Potter av
McDevitt Charles W brush mfr 69 Althea h do
" Daniel B teamster bds 6 Palmer
" James brushmaker bds 69 Althea
" Mary widow of John removed to Washington D C
" Patrick C salesman 243 Westminster h 71 Vernon
" Peter tinsmith h 85 W River
McDoie John T weaver h 722 Atwells av
Macdonald Aaron silversmith h 28 Homestead av

Macdonald
" Adaline M Mrs h 604 Public
" Agnes B h 41 Redwing
" Alec K retoucher bds 604 Public
" Alexander G conductor h 58 Candace
" Angus janitor Studley bldg h 18 Huron
" Angus F refiner h 36 Madison
" Annie Miss h 103 Wesleyan av
" Arthur B clerk 288 Brook bds 84 Benevolent
" Bertha L Miss h 235 Federal
" Catharine E J bookkeeper bds 305 Amherst [rm 19 bds 41 Redwing
" Clara J stenographer 37 Weybosset
" Daniel carpenter bds 4 Prince
" Daniel carpenter h 203 Smith
" Daniel clerk 75 Exchange pl bds 13 Bridgham [berry
" Daniel janitor 15 Greene h 61 Mul-
" Daniel A electrician h 65 Sheldon
" Daniel D fireman h 65 Ashmont
" Daniel S F foreman 531 Dexter bds 41 Redwing [herst
" Della widow of William J h 305 Am-
" Donald K bookkeeper Hemlock bds 157 Lenox av
" Elizabeth wid of John h r 65 Florence
" Elizabeth U stenographer b 604 Public
" Ella bds 330 Willard av
" Estella C clerk bds 47 Maple
" Estella C teacher bds 62 Carpenter
" Esther wid of James b 75 Bridgham
" Eugenie Mrs h 240 Pine
" Frank A clerk 62 Weybosset h 127 Wayland av
" Geddie J clerk bds 13 Bridgham
" George h 13 Bridgham
" Harold F electrician bds 604 Public
" Helen E nurse R I Hospital bds do
" H Howard salesman 347 Westminster bds 136 Broadway
" Ida G dressmaker bds 20 Amy
" James (clerk) rem to Hartford Conn
" James machinist h 44 Felix
" James painter h 137 E George
" James teamster 71 W Clifford h do
" James upholsterer 153 Dorrance bds 215 Atwells av
" James A machinist bds 240 Pine
" James B carpenter h 69 Corinth
" James F clerk 293 Westminster bds 61 Mulberry
" James W died November 7 1904
" James W supt 234 Chestnut h 408 Potter av [13 Bridgham
" Jean bookkeeper 251 Weybosset bds
" Jean nurse bds 1 Tanner
" Jessie A nurse bds 13 Bridgham
" Jessie B at Elizabeth Home
" Jessie J manicurist rms 84 Ellery
" John clerk h 41 Meader
" John carpenter bds 103 Wesleyan av
" John A teamster h 20½ Bolander
" John E weaver bds 32 Gifford
" John F clerk 263 Westminster h 41 Meader
" John F millwright h 8 Salisbury
" John I foreman h 68 Dexter
" John M milk dealer h 91 Ralph
" John W machinist h 3 Providence
" J Geddie clerk bds 13 Bridgham
" J Stewart floor walker 243 Westminster h 84 Benevolent
" Lucy E widow of James W h 64 Elm
" Mae C elocution teacher bds 103 Wesleyan av
" Margaret Mrs h 32 Gifford
" Mary H nurse R I Hospital bds do
" Matilda Mrs nurse bds 59 Almy
" Neil J police Station 7 h 34 Ocean
" Roderick lineman h 125 Atwells av
" Roderick spinner bds r 65 Florence
" Roy lineman bds 26 Earl
" Stella clerk bds 47 Maple
" William prof B U h 127 Waterman
" William A clerk Gorham Mfg Co

TIMOTHY O'CONNOR, Blacksmithing Horseshoeing and 272 Westminster St. *Lawns and Gardens Laid Out* and Kept in Order.

Macdonald
" William G roller bds 13 Bridgham
" William H chaser bds 36 Madison
" William H machinist h 57 Hudson
" William M P salesman 220 Canal bds
McDonald Adele widow of Camille h 20 Messer
" Agnes J dressmaker h 730 Cranston
" Alexander lineman h 52 Battey
" Alexander (weaver) died Feb 20 1904
" Alexander J laborer bds 661 Atwells av
" Alexander K artist 144 Westminster bds 604 Public
" Andrew S clerk 1 Westminster bds 37 Bernon
" Angus (McDonald & Wilson) 398 Westminster rms 26 Snow
" Ann stenographer bds 378 Blackstone
" Ann widow h 89 Putnam [stone av
" Ann widow of Patrick h 399 Chalk-
" Anna L widow of Edwin G h 378 Blackstone
" Archibald lineman bds 7 Church
" Bernard painter h 51 Seymour
" Bridget Miss h 12 Gould
" Bridget widow h 49 Anthony av
" Bridget widow of John died November 1904
" Bridget widow of Patrick h 7 Huntington av
" Bridget Miss h 112 Jennkins
" Camille died June 6 1904
" Catharine widow bds 947 Chalkstone a
" Catharine Miss h 143 Dean
" Charles silversmith h 246 Richmond
" Charles A student bds 282 Smith
" Charles F baker h 1 N Court apt 10
" Charles H foreman 131 Washington rms 206 h 20 Prairie av [Bridgham
" Daniel clerk Balstone Mill bds 13
" Daniel lineman bds 177 Pine
" Daniel machinist (died March 5 1905)
" Daniel tailor 176 Weybosset h 1 N ct
" Dennis laborer h 38 Amy
" Donald F carpenter h 25 E Transit
" Eben W jeweler h 17 Cargill
" Edmund K clerk 107 Weybosset bds 282 Smith
" Edward jeweler bds 11 Duke
" Eliza widow of John h 47 Pearl
" Elizabeth widow of John h rear 65 Florence
" Elizabeth Mrs h 11 Duke
" Elizabeth Mrs h 111 Crary
" Ellen widow h 282 Smith
" Emily clerk bds 399 Chalkstone av
" Ephraim H Rev pastor Olney St Baptist church h 10 Belair
" Eudaville clerk bds 203 Smith
" Francis L machinist bds 7 Huntington av
" Francis S (clerk) died March 29 1905
" Frank bookkeeper bds 23 Pearl
" Frank painter bds 111 Crary
" Frank E lineman h 289 Prairie av
" Frank R porter 24 Custom House st h 1078 Eddy
" Fred H mgr 17 Custom House st rms 29 h 380 Potter av
" George E removed to New Haven Ct
" Hanorah widow h 22 Eutaw
" Harry A foreman 488 Broad bds 267 Washington [stone av
" Hector A timekeeper h 507 Chalk-
" Helen J dressmaker bds 282 Smith
" Henry T liquors 10 Peck h do
" Herbert M clerk 253 W Exchange bds 16 Padelford
" Hugh teamster h 531 Eddy
" Hugh A butcher 380 Westminster h 202 Prairie av
" Hugh J woolsorter bds r 65 Florence
" James clerk removed to Hartford Ct
" James driver 66 Weybosset rms 293 Pearl

McDonald
" James filemaker bds 24 Cory
" James jeweler h 32 Bush
" James laborer bds 261 Richmond
" James laborer h 40 E Transit
" James machinist h 83 Allston
" James machinist h 45 Violet
" James stevedore h 62 Furnace
" James A carrier P O h 17 Bogman
" James B salesman 152 Weybosset rm 10 bds 45 Violet
" James F finisher h 102 River av
" James H machinist b 506 Prairie av
" James P machinist "Journal" h 62 Furnace
" Jeremiah (cook) died Oct 30 1904
" Jeremiah S hoseman Hose No 1 bds 457 Atwells av
" John blacksmith h 684 Eddy
" John electrician h 9 Downing
" John jeweler bds 269 S Main
" John machinist h 18 Troy
" John teamster h 152 Point
" John teamster 26 S Water h 29 Benevolent
" John weigher bds 147 Delaine
" John D janitor Industrial Trust Co h 730 Cranston
" John E weaver bds 32 Gifford
" John F brakeman bds 457 Atwells av
" John F clerk bds 62 Furnace
" John F expressman h 45 Dean
" John F jeweler h 85 Bishop
" John F laborer bds 49 Anthony av
" John F machinist h 111 Crary
" John F polisher bds 282 Smith
" John F telephone operator b 506 Prairie av
" John F teamster h 247 Point
" John G dressertender h 59 Fairmount av
" John H shipper bds 11 Duke
" John H supt Adams Express Co stables h 21 Hicks
" John J jeweler h 142 Oxford
" John J plumber h 191 O'Connell
" John J rubber worker h 107 Diamond
" John W machinist h 610 Cranston
" Joseph jeweler h 32 Pike
" Joseph jeweler bds 684 Eddy
" Joseph operative bds 82 Fillmore
" Joseph F fireman H & L No 4 h 157 Williams
" Joseph W electrician h 43 Ninigret a
" Julia Mrs variety 5 Hicks h do
" Julia A widow of Alexander h 49 Steuben
" J Frank clerk M & M T Co bds 62 Furnace
" Kate Mrs bds 55 Aurora
" Lizzie Miss h 166 Clifford
" Margaret Mrs h 32 Gifford
" Maria (widow) died August 23 1904
" Martha h 275 Plainfield
" Martha Mrs rem to Central Falls
" Martin h 176 Globe
" Martin P teamster bds 11 Duke
" Mary clerk bds 601 N Main
" Mary widow h 1078 Eddy
" Mary widow of James h 16 Padelford
" Mary widow of Michael bds 66 Pocasset av
" Mary Mrs h 151 South
" Mary A clerk 86½ Douglas av bds 399 Chalkstone av
" Mary A widow h 252 Plain
" Mary A widow h 92 Cranston rm 4
" Mary E wid of James J h 82 Willow
" Mary F wid of John h 457 Atwells a
" Matthew died December 11 1904
" Matthew J rem to California
" Merton driver bds 92 Sutton
" Michael contractor h 12 Ninigret av
" Michael laborer bds r 285 Richmond
" Michael jr jeweler h 209 Althea
" Patrick laborer h 82 Robinson

LOOSE LEAF CARD SYSTEMS and LEDGERS carried in stock by
E. L. FREEMAN & SONS, 3 Westminster St.

McDonald
" Patrick jr variety 86½ Douglas av bds 399 Chalkstone av
" Peter clerk rms 208 Pine
" Peter laborer h 81 Ormsbee av
" Richard T jeweler bds 37 Vernon
" Robert laborer h 39 Bishop
" Robert E bds 624 Valley
" Robert F driver bds 33 Bernon
" Robert H, H & L No 6 h 13 Vernon
" Roderick laborer h 33 Clematis
" Roderick lineman h 66 Nolan
" Roderick D spinner h 10 Benton
" Rosanna widow h 289 Prairie av
" Terrence driver 68 Weybosset h 12 Lowe av
" Stella teacher bds 62 Carpenter
" Stiles machinist bds 182 Friendship
" Thomas clerk rms 46 S Main
" Thomas clerk R R freight bds 399 Chalkstone av
" Thomas engineer bds 730 Cranston
" Thomas jeweler bds 143 Dean
" Thomas laborer bds 20 Prairie av
" Thomas laborer h 264 Blackstone
" Thomas mason h 82 Fillmore
" Thomas operative h 22 Orms
" Thomas F died March 28 1905
" Thomas W jeweler h 947 Chalkstone av
" Timothy J clerk bds 293 Pearl
" Thomas P laborer bds 82 Fillmore
" Warren laborer bds 758 Westminster
" William clerk bds 79 Bradford
" William merchant tailor 104 Westminster h 27 Moore [tal bds do
" William asst physician Butler Hospi-
" William reed maker h 215 Atwells av
" William A clerk h 468 Cranston
" William D laborer h 19 West
" William F foreman 116 Chestnut h 51 Bishop [h 404 Cranston
" William H bartender St James Hotel
" William H (McDonald & Gervais) 1677 Westminster bds 20 Messer
" William H jeweler bds 11 Duke
" William J foreman "Telegram" h 283 Cranston
" William J machinist bds 29 Calais
" William J teamster h 17 Wilcox
" William T machinist bds 947 Chalkstone av
" Winifred wid of Thomas h 31 Puritan
" & Gervais (W H McDonald and P E Gervais) druggists 1677 Westminster
" & Wilson (Angus McDonald, W T Wilson) opticians 188 Mathewson
" see also Macdonald [Sears av
McDonnell Andrew harnessmaker h 26
" Andrew laborer h 37 Bernon
" Andrew P rem to California
" Andrew S clerk bds 37 Bernon
" Charles (McDonnell & Phelan) 162 N Main h 160 Charles
" Daniel laborer h 60 Derry
" Daniel P laborer bds 60 Derry
" Edward J police Station 1 bds 75 Goddard
" Ellen widow h 75 Goddard
" John J painter bds 19 Appleton
" Margaret wid of William h 89 Bishop
" Mary Mrs h 103 Pleasant View av
" Michael jeweler bds 12 Atwells av
" Patrick grocer 183½ Huntington av h 184 Wood
" Patrick F plumber h 15 Sterling av
" Patrick F Mrs dressmaker h 15 Sterling av
" Patrick T tinsmith h 112 Federal
" Roger patternmaker h 296 Grove
" Sadie H teacher of piano bds 184 Wood
" Terrence iceman h 12 Lowe av
" Thomas laborer bds 37 Bernon
" Thomas F student h 75 Goddard

McDonnell
" Thomas F I lawyer 1004 Union Trust Co bldg h at Wickford [Appleton
" Winifred A widow of Michael J h 19
" & Phelan (C McDonnell, W C Phelan) bakers 164 N Main [tery
McDonough Andrew laborer h 70 Prin-
" Ann widow h 72 Borden
" Ann widow h 8 Aspinwall ct
" Annie widow of John h 173 Valley
" Annie L nurse bds 47 Park [h do
" Bernard J contractor 31 Humboldt a
" Bridget widow h 148 Willard av
" Bridget widow of Michael h rear 40 Felix [Whittier av
" Bridget widow of William bds 95
" Charles driver bds 104 Wadsworth
" Charles operative bds 173 Valley
" Charles weaver h 63 Oak
" Charles bds 22 Bancroft
" Edward laborer bds 40 Felix
" Ellen music teacher bds 23 Covell
" George F tinsmith bds 87 Bowdoin
" James (laborer) died July 13 1904
" James machinist h 83 Allston
" James weaver bds 8 Aspinwall ct
" James F laborer h 6 Pavilion av
" James J laborer h 212 Oak
" James J teamster h 26 Ring
" John laborer bds 95 Whittier av
" John laborer h 23 Delaine
" John laborer h 18 Douglas av
" John waiter bds 103 Ashburton
" John A carpenter bds 22 Bancroft
" John B mason h 87 Bowdoin
" John E removed to Chicago Ill
" John F elevator tender bds 148 Willard av
" John T laborer h 106 Randall
" Joseph foreman 238 Eddy
" Joseph F Rev pastor St Michael's church h 461 Prairie av
" Margaret C Miss bookkeeper 203 Eddy h 10 St James
" Martin lineman h rear 40 Felix
" Mary widow h 56 Magdalene [h do
" Michael & Co masons 31 Glenham
" Michael A mason h 593 Prairie av
" Norman died November 20 1904
" Patrick jeweler h 40 Greeley
" Patrick wall paper 6 Pocasset av and contractor 22 Bancroft h do
" Robert plumber 6 Pocasset av bds 22 Bancroft
" Rose Mrs died December 19 1904
" Sarah widow h 2 Western
" Thaddeus A helper h 9 Woodland
" Thomas laborer h 197 South
" Thomas laborer rms 197 Pine
" Thomas sausage maker bds 104 Wadsworth
" Thomas teamster bds 40 Felix [1905
" Thomas (126 Abbott) died March 28
" Thomas J laborer bds 106 Randall
" William carpenter h 95 Whittier av
" see also McDonald
MacDougal William R sketch maker bds 94 Burnett
MacDougald William J jeweler h 768 Potter av
MacDougall Benjamin M sec 49 Westminster rm 105 h at Bristol
" James paperhanger h 185 Carpenter
" Jennie h 668 Chalkstone av
" Mary A widow bds 74 Fairmount av
" Mary C h 668 Chalkstone av
" Mary H nurse R I Hospital bds do
" Nelly I h 41 Pond [nett
" Raefield W sketchmaker bds 94 Bur-
" Sadie h 41 Pond
" see also McDougall [av
McDougall Allison at B & S bds 60 Davis
" Annie nurse bds 45 George
" Beatrice bds 125 Governor
" Charles painter bds 74 Fairmount av
" Colin coremaker bds 507 Chalkstone a

BIGGEST RETAIL MARKET IN UNITED STATES
PROVIDENCE PUBLIC MARKET CO.

McDougall
" Daniel A mason h 37 Winter
" Duncan laborer bds 285 Richmond
" Edward J meat wagon h 12 Rankin a
" Jennie Miss dry goods 1059 Westminster h 668 Chalkstone av
" Mary saleslady bds 668 Chalkstone av
" Mary widow bds 74 Fairmount av
" William paperhanger h 70 Barstow

McDOWELL DESIGNING & DRESSMAKING SCHOOL, M L Chaplin prop 335 Westminster rms 22 and 30 see page 1587

" George W bricklayer h 73 Harlam
" Hugh M motor man bds 68 Plainfield
" James overseer 34 Dike h 166 Eastwood av [Hannah
" Margaret widow of Bernard h 30
" Mary widow of Richard h 47 Pearl
" Richard died September 23 1904
" William laborer rms 65 Wickenden

MacDuff James A machinist h 6 Young
" James H clerk h 7 Bugbee ct
" Robert A carpenter h 56 Olney
" William J carpenter bds 56 Olney

McDuff Alexander carpenter h 591 Chalkstone av
" Benjamin F clerk 27 Dorrance h 23 Candace [Chalkstone av
" Elizabeth widow of Daniel h 532
" Ellen widow of Hugh h 142 Wood
" Frank J clerk 11 Eddy bds 532 Chalkstone av [Pawtucket
" Henry plumber 47 Weybosset bds at
" Herbert A carpenter bds 591 Chalkston av [h 7 Bugbee ct
" James H candy maker 101 Weybosset
" Joseph T operative bds 142 Wood
" Nellie L dressmaker h 329 Orms
" Thomas P weaver bds 142 Wood

McDunnell Thomas F clerk R R freight
Mace Albert shoe repairer 192 Prairie av h 49 Eutaw
" Fred rubber worker bds 435 Atwells a
" Nicola shoemaker bds 49 Eutaw
" Theodore R jeweler h 154 Lester

McEachran Alexander electrician h 119 Point
" Bessie tailoress bds 52 Armstrong av
" John C salesman 230 Weybosset h 357 Willard av
" Lawrence clerk bds 52 Armstrong av
" Margaret cashier 125 Weybosset bds 54 Armstrong av [Plain

McEll Margaret clerk 588 Eddy bds 181
" Peter porter h 181 Plain

McElligott Lizzie F music teacher bds 167 Doyle av
" Patrick coachman h 167 Doyle av

McEllin Thomas h 81 Althea

McElmeel Bridget widow h 95 Diamond
" George driver bds 246 Amherst
" George E driver bds 8 Handy
" James coachman 75 Prospect rms do
" Michael foreman 176 W Exchange h 9 America
" Michael J clerk h 246 Amherst
" Owen F bookkeeper 310 Broad bds 95 Diamond

McElroy Alvin A helper bds 91 Vernon
" Ambrose clerk bds 196 Wadsworth
" Anastasia widow h 91 Vernon
" Anna bookkeeper bds 91 Vernon
" Annie widow bds 118 Broad
" Annie Miss h 204 Federal
" Annie Miss dressmaker h 57 Orms
" Arthur teamster h 84 Transit
" Arthur A plumber h 90 Linwood av
" Bartholomew operator h 5 Western
" Bella h 84 Livingstone
" Bernard h 73 Grove [261 Rhodes
" Bernard foreman Kendall Mfg Co h
" Bernard I jeweler h 34 Trenton
" Bernard W lawyer 535 Banigan bldg bds 261 Rhodes
" Bridget widow of James h 33 Vinton

McElroy
" Bridget wid of John h 97 Douglas av
" Bridget Mrs h 39 Erastus
" Catharine h 34 Rosedale
" Catharine widow h 77 Valley [enden
" Catharine widow of Hugh h 594 Wick-
" Catharine widow of John h 15 Quaid
" Catharine widow of John h 31 Bath
" Catharine A widow of Henry h 35 Bridgham
" Charles jeweler bds 16 Pocasset av
" Charles A plumber bds 256 Wickenden
" Charles E shoemaker 442 Cranston rms 812 Westminster
" Charles H machinist h 2 Young av
" Daniel J clerk P O h 16 Camp
" Daniel P laborer bds 387 Eddy
" Dennis foreman Allen Printing Co h at Pawtucket
" Edward engineer h 20 Albro
" Edward furniture mover h 64 Corliss
" Edward jeweler bds 107 Point
" Edward B glassblower bds 15 Bassett
" Edward F clerk h rear 19 Oak
" Edward H clerk bds 97 Douglas av
" Edward J press room "Journal" h 50 E George
" Ellen bds 138 Pocasset av
" Ellen widow h 53 Penn
" Ellen widow h 159 Lockwood
" Ellen widow of William h 193 Daboll
" Ellen Mrs dry goods 97 Putnam h do
" Ellen T Miss h 103 Ridge
" Emma Miss h 251 Point
" Eugene J student bds 482 Chalkstone a
" Francis coachman h 175 Wickenden
" George E h 92 Ayrault
" Hugh h 13 Darling
" Hugh F upholsterer b 256 Wickenden
" Isaac removed to Littleton Mass
" James carpenter h 35 Landor
" James laborer h 161 Blackstone
" James laborer bds 34 Rosedale
" James porter 38 Washington
" James B at B & S h 96 Pekin
" James B detective h 138 Union av
" James E clerk 245 Plain bds 129 Willard av [Bridgham
" James E driver 36 Burgess bds 35
" James F clerk 154 Charles h 4 Palmer
" James H gardener bds 193 Daboll
" James H machinist bds 188 Wood
" James W clerk 210 Charles bds 97 Douglas av
" John clerk Joy Line S S Co h 31 Bath
" John clerk h 387 Eddy
" John furniture mover bds 64 Corliss
" John hostler h 184 Aborn
" John laborer h 178 Rhodes [Delaine
" John liquors 490 Douglas av bds 141
" John mason bds 99 Putnam
" John painter bds 183 Cedar
" John plumber bds 256 Wickenden
" John porter h 23 Pettis
" John jr laborer bds 31 Bath
" John C plumber rear 61 Penn h 61 do
" John H died May 1 1904
" John J filecutter h 3 Covell
" John J operative bds 126 Julian
" John P tinsmith h 5 Western
" Joseph wheelwright bds 77 Valley
" Joseph F jeweler h 90 Almy
" Joseph H liquors 210 Charles h 212 do
" J Joseph (Sullivan & Co) 159 Westminster h 143 Bellevue av
" Loretta P bds 15 Plum
" Margaret, Isabella and Sarah Misses h 4 Palmer
" Margaret Miss h 33 Chaffee
" Margaret Miss h 17 Cargill [Wayne
" Margaret E widow of John F h 71
" Mary widow h 251 Point
" Mary Miss h 183 Cedar [worth
" Mary A widow of James h 196 Wads-
" Mary E clerk 180 Westminster bds 196 Wadsworth

Smithfield and Canaan Lime, Manchester & Hudson, 55 Point St.

McElroy
" Mary E proofreader "News"
" Mary E widow of William B bds 44 Lippitt
" Mary J h 13 Darling
" Mary J bookkeeper 291 Westminster bds 35 Bridgham
" Matilda Miss h 197 South
" Matthew machinist h 783 Atwells av
" Michael F plumber bds 61 Penn [do
" Michael H liquors 877 N Main h 860
" Michael J carpenter h 126 Julian
" Michael J gardener h 222 Blackstone
" Owen boilermaker h 482 Chalkstone a
" Owen ladderman H & L No 1 h 178 Pond
" Owen H watchman h 24 Alverson av
" Patrick driver 23 Eddy h 49 Camden av
" Patrick laborer h 86 Federal
" Patrick laborer h 16 Corliss
" Patrick machinist h 256 Wickenden
" Patrick H liquors 49 Smith h 12 Goddard
" Patrick J liquors 105 Delaine h 141 do
" Patrick V blacksmith h 15 Plum
" Peter J liquors 464 Smith h 466 do
" Peter S machinist bds 103 Ridge
" Philip clerk R R freight bds 31 Bath
" Richard carpenter h 106 Gallup
" Robert J mgr 497 Chalkstone av h 90 Ayrault
" Sarah Miss h 57 Orms
" Sarah widow h 16 Pocasset av
" Susan bds 204 Federal
" Susan teacher bds 256 Wickenden
" Thomas F weaver bds 16 Pocasset av
" Thomas H managing editor "News" h 12 Thurston
" Vincent L bds 103 Ridge
" Walter clerk bds 91 Vernon
" Walter B clerk 22 N Main bds 1736 Westminster
" William A h 60 Nichols
" William B h 510 Angell
" William E boarding house 31 Chestnut h 103 South
" William E confectionery etc bds 196 Wadsworth
" William F coachman h 41 Douglas av
" William H driver h 23 Black
" William H jeweler h 116 Joslin
" William J bds 34 Rosedale
" William J coachman bds 193 Daboll
" William J rubber worker h 586 Wickenden
" William M A stenographer Mayor's office City Hall bds 256 Wickenden
" William T liquors h 131 Holden

McEnaney Edward rem to Maryland
" Francis junk h 63 Alaska
" Mary Miss lodging house 820 Westminster
" Peter laborer bds rear 19 Shove
" Rose E Miss manicurist 283 Westminster bds 820 do

McEnanley James junk h 68 Cross
" James F machinist h 68 Cross
" Mary E bds 68 Cross

McEneney James P brakeman bds 56 E Transit [133 Althea

McEnneney James F draughtsman bds
" John H wood carver bds 133 Althea
" Mary Miss dressmaker h 133 Althea

McEnerny Simon P laborer h 966 Atwells av

McEntee Alice Miss h 60 Vinton
" Bernard moulder bds 48 E George
" Nora widow h 150 Livingstone
" Owen electrician bds 9 Church
" Philip J clerk 212 Westminster h 60 Vinton
" see also McAntee

McEvay John F teamster h 948 Atwells a

McEvoy Charles operative bds 65 Joslin
" Charles plumber bds 97 Manton av
" Charles D student b 120 Woodward rd

McEvoy
" Etta Miss h 65 Joslin
" Frank overseer h 120 Woodward rd
" James engineer Point st bridge h 44 Bishop [Manton av
" John F overseer Atlantic Mills h 97
" John F jr machinist bds 97 Manton a

MacEwan Alexander driver b 66 Pitman
" James janitor h 66 Pitman
" Margaret J buyer bds 66 Pitman

McEwen Annie widow of James h 22 Winsor
" Edith nurse R I Hospital bds do
" John collector 172 Washington h at Edgewood
" Peter H W finisher h 101 Laban
" see also MacEwen, McCuen and McKeon [22 Burgess

McFadden Charles F hack driver bds
" George E actor bds 22 Burgess
" George H & Bro agency cotton merchants 6 Washington row
" John laborer h 22 Burgess [Pekin
" John A foreman 623 Atwells av bds 62
" John G supt 314 Dyer h 103 Pearl
" Thomas carpenter h 662 Atwells av
" Thomas J section hand h 307 Waverly
" Thomas L waiter bds 22 Burgess
" William coremaker h 29 De Soto

Macfadyen Hector motor man h 69 Hospital

McFallon Duncan teamster b 427 N Main

McFarland Albert F cook 73 Chestnut bds do
" Andrew clerk bds 72 Pleasant
" Hugh weaver bds 46 Whittier av
" James h 46 Whittier av
" James painter h 90 Winthrop av
" James W clerk 176 Weybosset h 10 Tappan
" Jeanette widow h 92 Berkshire
" John weaver bds 46 Whittier av
" Mary cook 23 Tobey bds do
" Stephen M jeweler bds 27 Frank
" Thomas driver h 7 Cope

Macfarlane Eugene A boilermaker bds 18 Winthrop av [do
" Frank R liquors 962 Branch av h 1010
" George laborer h 76 Lippitt
" Jeanette widow h 92 Berkshire
" John boiler maker h 18 Winthrop av
" W Alfred carpenter h 13 Dora

McFee Mary Mrs rem to Mooers N Y

McGahey James E laborer b 24 Howard
" Owen filecutter h 24 Howard

McGair Annie widow h 31 Amsterdam
" Frank clerk h 112 Vandewater
" Henry mason h 181 Julian
" James B at Gas Co h 20 Miner
" John F salesman h 227 Federal
" Margaret J Miss h rear 188 Public

McGale Mary J widow of David h 5 Warren [Warren
" Robert clerk 54 Weybosset bds 5

McGann Agnes E dressmaker bds 992 Branch av
" Ann widow of John h 992 Branch av
" Bernard laborer bds 52 Camden av
" Frank A plumber bds 11 Yorktown pl
" Frank J bds 7 Kepler
" James ins agt bds 743 Harris av
" James H h 7 Kepler
" John laborer bds 52 Camden av
" John liquors 1901 Westminster h 44 Bainbridge av
" John F jeweler h 996 Branch av
" John T plumber h 13 Yorktown pl
" Martin ins agt bds 19 De Soto
" Mary widow of Michael J h 17 Moultrie ct
" Michael J laborer h 52 Camden av
" Patrick F driver h 67 Borden
" Peter laborer bds 679 Broadway
" William bds 85 Richmond
" William comedian bds 7 Kepler
" William E police Station 3 h 75 Robin

R. I. Printing Co. Fine Job Printing No. 60 Weybosset Street

McGannon Harold G bookkeeper bds 14 Dexter
McGarel Elizabeth widow of Charles F h 12 Chapin av [laine h do
McGarity Francis restaurant 120 De-
" Philip clerk 120 Delaine bds do
" see also McGarty
McGarr Bridget widow h 73 Knight
" see also McGair [Miner
McGarrahan Frank teamster bds 69
" James salesman h 69 Miner
" James jr carpenter bds 69 Miner
" John coke dealer 564 Eddy h 9 Allens a
" John laborer h 63 Bates
" Thomas engineer h 98 Arnold
" Thomas engineer Prov Coal Co h 31 Miner [h 112 Stewart
McGarrigle Charles A foreman 145 Crary
McGarrity Isabel Mrs h 353 Pine
" see also McGehearty
McGarry Arthur conductor bds 152 Regent av
" Bartholomew laborer h 115 Bowdoin
" Bernard P prop U S Concrete & Roofing Co 321 Banigan bldg h 114 Academy av [av
" Charles H bookkeeper bds 152 Regent
" Emma wid of Patrick h 65 Regent a
" Frank T (U S N) bds 152 Regent av
" James helper h 63 Bergen
" James E floorwalker 176 Weybosset bds 115 Bowdoin
" James J electrician bds 147 River av
" John laborer bds 49 Alton
" John J installment goods h 1127 Chalkstone av
" John J mason 32 Ship h 29 do
" Julia E wid of James h 103 Putnam
" Martin liquors 221 Richmond h 331 Eddy
" Mary widow of Patrick h 49 Alton
" Michael roll coverer h 152 Regent av
" Michael woolsorter h 38 Pope
" Michael E electrician b 152 Regent a
" Michael J mason h 132 Douglas av
" Patrick clerk M & M T Co h 113 Bowdoin
" Patrick laborer bds 504 Eddy
" Peter laborer bds 504 Eddy
" Philip F apprentice bds 29 Ship
" Roger died June 10 1904
" Thomas moulder bds 65 Regent av
" Thomas F plumber bds 115 Bowdoin
" William bds 49 Alton
" William weaver bds 33 Chaffee
McGartland James clerk 6 Market sq h at Rumford
McGarty Eliza widow of James h 125 Sterling av [ling av
" Frederick M carpenter bds 125 Ster-
" Henry F woolsorter b 890 Branch av
" Honorah E widow h 108 Mawney
" James polisher h 5 Clinton av
" John machinist h 189 Regent av
" John E weaver bds 890 Branch av
" John F at Gorham's h 107 Calhoun av
" John H operative h 890 Branch av
" Luke ladderman H & L 8 bds 125 Sterling av
" Mary and Margaret Misses h 140 Chapin av
" Michael liquors 127 Plain bds 146 Blackstone
" Patrick laborer bds 75 Wayne
" Patrick jr polisher h 65 Veazie
" Thomas L operative h 890 Branch av
" Walter V clerk 19 Olneyville sq bds 125 Sterling av
MacGarvie Edward baker h 956 Chalkstone av
McGarvey David machinist h 95 Oakland av
" David W live bait 62 Gano h 66 do
" David W jr oysterman bds 66 Gano
McGaughey Joseph J laborer h 944 Atwells av
McGauran Patrick clerk 333 Richmond bds 178 Bay
McGaw Richard laborer h 880 River av
McGawley Patrick laborer bds 23 Douglas av
McGeary John laborer bds 14 Gaylord
" Owen laborer h 180 Public
McGeddy Charles E machinist bds 436 Valley
" William A clerk 68 Weybosset bds 436 Valley
" William A machinist h 436 Valley
McGee Bernard J salesman b 26 Spring
" Charles J h 122 Gallup
" Ellen h 69 Oak
" Ellen widow h rear 173 Valley
" Ellen widow of Patrick h 41 Sheldon
" Henry J janitor 524 Westminster bds 41 Sheldon
" James dyer bds rear 173 Valley
" James laborer h 1 Polk
" James laborer h 60 Danforth
" James laborer h 68 Metcalf
" James F laborer bds 68 Metcalf
" John A machinist h 175 Camp
" John F laborer h 12 Gardner
" John J engineer h 30 Hawkins
" John J laborer h 43 Walling
" John J laborer bds 68 Metcalf
" Joseph fireman h 50 Ives
" Kate h 298 Charles
" Margaret widow h 332 Academy av
" Mary widow h 46 Hedley
" Mary widow h 332 Academy av
" Mary widow bds 120 Randall
" Mary widow of Owen h 91 W River
" Patrick laborer h 25 Shove
" Thomas brakeman bds r 173 Valley
" William canvasser rms 434 Westminster
" see also Magee and McGhee
McGeeney Patrick fireman h r 86 Messer
McGeever Michael dyer bds 38 Bergen
" Patrick laborer h 38 Bergen
" see also McKeever
McGehearty Annie clerk bds 159 Howell
" Francis mason 655 N Main h 159 Howell
McGEHEARTY FRANK A mason and builder 655 N Main bds 159 Howell —see page 1547 [Howell
" Thomas A clerk 57 Camp bds 159
" see also McGarrity [32 Hedley
McGeough Eugene A clerk 616 Eddy bds
" Frank clerk "News"
" Frank h 15 Shove
" Peter J operative h 15 Polk
" see also McGough [Sprague
McGerry Bernard rubber worker bds 21
McGettigan William h 395 Weybosset
McGettrick Catharine wid h 6 Piedmont
" Ellen widow h 154 Point
" James laborer bds 6 Piedmont
" John driver h 226 Althea
" John jeweler bds 73 Chestnut
" John laborer h 67 Knight
" John jr rubber worker bds 67 Knight
" Margaret bookkeeper 280 Westminster bds at E Greenwich
" Patrick J rubber worker bds 52 Alton
" Thomas (estate) horseshoers 11 Meeting
" Thomas F mgr 11 Meeting bds at E Greenwich page 1641
" Thomas H engineer bds 67 Knight
McGeveren see Magoveren, McGiveron and McGovern
McGhann see McGann
McGhee Matthew carpenter h 24 Nichols
" Robert carpenter h 39 Elmdale av
McGHEE ROBERT contractor 81 Friendship h 44 Elton—see p 1652
McGilfrey John bds 129 Friendship

Money Loaned on Real Estate, Isaac L. Goff Co., 171 Westminster St.

McGill Benjamin jeweler h 132 Sheldon
" Henry B carpenter h 12 Champlain pl
" James lawyer rms 262 Pine
" James screw maker bds 26 Earl
" Mary Miss h 347 Friendship
" Susan widow of Wm A h 5 Mutual
McGillibray Alexander lineman rms 177 Pine [penter
McGillic Edward foreman h 283 Car-
McGillicuddy Bartholomew blacksmith h 63 Brook
McGillvray Catharine bds 233 Dean
McGilvray Duncan blacksmith h 1168 Chalkstone av
" Frederick E moulder h 117 Hudson
" Michael at glass factory bds 45 Bradford
McGimpsey John watchman Public Library rms 17 Cope
McGinity Abbie F Mrs bds 401 Washington
" George F painter h 50 Nichols
" see also McGinty
McGinley Alice (widow) died December 28 1904
" Ann Miss h 87 Chester av
" James gardener h 12 Angle
" John J P buyer 243 Westminster h 7 Wellington
" Joseph coremaker bds 22 Felix
" Joseph laborer h 49 W River
" Patrick coremaker h 22 Felix
McGinn Albert T (T McGinn & Son) 378 Fountain bds 64 Borden
" Alice stenographer 33 Eddy rm 9 bds at Pawtucket
" Ann widow h 47 Linton
" Annie Miss h rear 285 N Main [ster
" Arthur machinist bds 996 Westmin-
" Arthur steamfitter h 73 Chestnut
" Arthur F physician 245 Friendship h do
" Bernard carpenter h 4 Academy av
" Bernard A at B & S b 4 Academy a
" Catharine E clerk 1065 Westminster bds 248 Federal [Pine
" Catharine J widow of John C h 489
" Charles laborer h 123 Laurel Hill av
" Edward clerk 120 N Main
" Edward laborer h 521 Admiral
" Edward D (McGinn & Smith) 290 N Main h 2 Smith
" Elizabeth wid of James h 124 Penn
" Francis died March 10 1905
" Francis J clerk Elkhart Hotel bds 31 Danforth
" James clerk 380 Westminster
" James clerk h 16 Elbow
" James electrician 24 Page h at Pawtucket
" James engraver h 65 Gesler
" James laborer h 20 Walling
" James laborer h 105 Langdon
" James A clerk bds 65 Gesler
" James B salesman h 195 Laban
" James E clerk bds 248 Federal
" James F plasterer h 99 Putnam
" John actor bds 236 Friendship
" John blacksmith 633 Plainfield h 195 Laban
" John janitor h 107 Federal
" John laborer h 93 Cross
" John laborer h 15 Gesler
" John A painter h 140 Oxford
" John H foreman 446 Westminster h 31 Seekell [Pawtucket
" John T clerk 263 Westminster h at
" Joseph musician h 110 Lockwood
" Joseph T machinist bds 248 Federal
" Josie clerk Gorham Mfg Co bds 170 Broad
" Katherine F teacher Doyle av grammar school bds 195 Laban
" Lucy A teacher bds 489 Pine
" Margaret widow of Terrence h 147 Hudson

McGinn

" Mary widow bds 124 Penn
" Michael J plumber 352 Weybosset bds 208 Howell
" M E bookkeeper 173 Weybosset bds at Pawtucket [Laban
" Nellie C cashier 57 Laura bds 195
" Patrick laborer h 10 Alton
" Patrick operative h 239 Academy av
" Patrick teamster h 31 Danforth
" Peter blacksmith h 12 Grover
" Peter F (P F & J B McGinn) 79 Friendship h 12 Grover
" P F & J B (Peter F) blacksmiths 79 Friendship [rear 285 do
" Richard H clerk 313 N Main bds
" Rose Miss h 30 Fillmore
" Sarah J Miss dressmaker h 57 Bath
" Susan A bds 57 Bath
" Terrence blacksmith h 189 Friendship
" Terrence & Son (Albert T McGinn) horseshoers 378 Fountain h 189 Friendship
" Walter P clerk 176 Weybosset h 64 Borden
" Walter V liquors 125 Pine and 69 Exchange pl bds 489 Pine
" William F conductor bds 67 Bergen
" & Smith (Edward McGinn and Walter Smith) liquors 290 N Main
" see also Maginn and McGuinn
McGinness Mary J Miss h 299 Lockwood
McGinney Thomas machinist h 91 Potter av
McGinnis Catharine wid h 63 Putnam
" Hugh J colorer h 39 Ring
" James Mrs died June 24 1904
" John C machinist h 6 Balaklava
" Joseph C machinist bds 10 Frank
" Joseph F h 68 Grove
" Robert machinist bds 6 Balaklava
" Sarah widow of Hugh h 10 Frank
" Thomas H colorer bds 10 Frank
" see also McGuinness
McGinty Catharine wid bds 49 Landor
" Hugh operative h 137 Knowles
" James laborer h 224 S Main
" John removed to New York city
" Robert mgr 447 Smith h 25 Camden a
" see also McGinity
McGirl Esther widow h 310 Lockwood
" James h 183 Huntington av
" Margaret Miss h 5 Putnam
" Michael polisher bds 73 Sampson av
" Peter bds 310 Lockwood
" Peter laborer h 82 Robinson
" Thomas laborer h rear 151 Plain
" see also McGuirl
McGirr Annie Miss h 165 Holden
" Bridget widow of John h 59 Putnam
" Charles clerk 90 Plain bds 79 do
" Dennis H variety 50 Knight
" James F died March 12 1905
" John E died August 25 1904
" Mary A widow of Michael h rear 46 Walling
" Michael moulder h 11 Alton
" Patrick teamster h 325 Atwells av
" Peter contractor h 11 Gibbon ct
" Rose Miss h 80 Spruce
McGivern Daniel F foreman 310 Broad bds 945 Westminster
McGiveron John clerk bds 50 Parnell
" Rose h 50 Parnell
" see also Magovern and McGovern
McGivigan Bernard nurse St Joseph's Hospital bds do
McGlennan James Mrs h 10 Walling
" Sarah T artist bds 10 Walling
McGlinchey James F clerk 64 Plainfield bds 24 Viola [Magnolia
" John hardware etc 64 Plainfield h 146
" William A clerk 64 Plainfield h 24 Viola

Electric Batteries For Sale by Geo. L. Claflin Company

McGlinn James bds 34 Parsonage
McGloan see Maglone [nah
McGlory William machinist bds 21 Han-
McGlynn Bridget widow h r 61 Florence
" Catharine L bookkeeper 898 Westminster bds 165 Plain
" John C brakeman h 542 Charles
" Margaret bds 165 Plain
" Mary bds 133 Althea
" Mary widow h 12 Gould
" Michael J weaver h 30 De Soto
" Patrick laborer h 165 Plain
" Rose M bookkeeper 155 Canal bds 165 Plain [stone av
McGoldrick Albert moulder b 1001 Chalk-
" Andrew J mgr liquors 71 Union h 225 Pine [av
" Ann widow of James h 938 Branch
" Cassie widow h 124 Regent av
" Ellen widow of Patrick h 252 Richmond
" Thomas laborer h 1001 Chalkstone av
" Thomas pattern maker bds 124 Regent av [tor
McGonigle George operative bds 13 Vic-
" John clerk h rear 34 Smithfield av
" John operative h 13 Victor
" William butler h 45 State
McGonnall John gardener bds 82 Bowdoin
McGoorty George F clerk 752 Potter av bds 87 Diamond
" Lizzie Miss milliner h 87 Diamond
" Sarah housekeeper h 87 Diamond
" Thomas h 87 Diamond
McGorty A M Mrs variety 219 Manton av h do
" John B clerk bds 50 Kossuth
" Margaret milliner bds 50 Kossuth
" Mary A widow of Patrick h 50 Kossuth
" Matthias operative h 219 Manton av
McGough Annie housekeeper bds 13 Shove
" Arthur machinist h 26 Hedley
" Eugene J clerk 616 Eddy b 32 Hedley
" Francis laborer bds 257 Eaton
" Francis liquors 15 Shove h 13 do
" James piper bds 92 Pettis
" John H student bds 101 Davis
" Joseph foreman h 25 Polk
" Lena clerk 10 Arcade bds 257 Eaton
" Margaret T widow of Thomas F h 257 Eaton
" Mary A widow of John H h 101 Davis
" Peter h 92 Pettis
" Peter J jr at Screw Co h 15 Polk
" Thomas F driver bds 257 Eaton
" see also McGeough [bds 515 Smith
McGovern Agnes clerk 135 Mathewson
" Alice widow Hugh h 33 Cherry
" Andrew J jeweler h 96 Wendell
" Ann widow h 13 Edna
" Anthony laborer h 687 Potter av
" Bernard laborer h 116 Merino
" Bernard pedler h 56 Alton
" Bridget widow h 116 Willard av
" Catharine Mrs h rear 70 Oak
" Charles A jeweler bds 34 Miner
" Charles A jeweler h 127 West Park
" C Elizabeth physician 114 Broad b do
" Edward clerk bds 192 Chapin av
" Edward clerk 244 Westminster
" Edward laborer h 12 Chad Brown
" Edward porter h 95 Lockwood
" Edward rubber worker h 11 Armington av
" Edward weaver h 105 Florence
" Edward (221 Whittier av) died January 29 1905
" Edward F clerk bds 12 Chad Brown
" Edward J student bds 64 Vinton
" Elizabeth Miss h 12 Unit
" Ellen widow h 34 Miner [ery
" Francis laborer 91 S Main h 28 Print-
" Francis J bookkeeper 275 Weybosset bds 54 Chaffee
" Francis L manager h 412 Hartford av

McGovern

" Francis P letter carrier Elmwood station P O bds 687 Potter av
" Frank h rear 136 Dudley
" Frank laborer bds 231 Dexter
" George porter 251 Weybosset h 165 Public
" George F clerk 923 Atwells av h 944 do
" George T clerk 24 Custom House st h 585 Broad
" Helen A Miss h 215 Doyle av
" Hugh gardener Butler hospital bds do
" Hugh jeweler bds 395 Plain
" Hugh Mrs h 33 Cherry
" James blacksmith h 35 Opper
" James carpenter h 221 Whittier av
" James hostler h 10 Republican
" James B foreman 244 Westminster bds 35 Opper [Willard av
" James F clerk 229 Plain bds 116
" James F liquors 121 Valley h 116 Merino [402 bds 515 Smith
" James J lawyer 49 Westminster rm
" John machinist h 17 Tuxedo av
" John overseer 502 Kinsley av h 505 Atwells av
" John teamster h 84 Willard av
" John F bds 430 Hartford av
" John F clerk bds 35 Opper
" John F driver 244 Westminster bds 84 Willard av
" John F police Station 5 h 11 Armington av
" John F woolsorter h 290 Lowell av
" John R calenderer h 20 Printery
" John S bds 12 Unit
" Joseph h 12 Unit
" Joseph h 15 Judith
" Joseph jr operative bds 15 Judiith
" Joseph V clerk bds 35 Opper
" Margaret widow h 27 Cross
" Margaret widow of James h 515 Smith
" Margaret widow of James h 430 Hartford av
" Martin H died February 28 1904
" Mary widow h 29 Bourn
" Mary widow bds 127 W Park
" Mary, Kate and Bridget Misses h 105 Florence [Lockwood
" Mary A bookkeeper 144 Pine bds 95
" Mary A widow of Patrick H bds 19 Judith [105 Florence
" Michael clerk 1959 Westminster bds
" Michael laborer bds 365 Williams
" Michael laborer bds 117 W River
" Michael H loomfixer n 26 Marvin
" Owen foreman 564 Eddy h 27 Lockwood
" Patrick h 220 Plain
" Patrick carpenter h 49 Chaffee
" Patrick laborer bds 115 Crary
" Patrick laborer h 117 W River
" Patrick laborer bds 258 Charles
" Patrick oiler h 187 Crary
" Patrick operative h 112 Willard av
" Patrick operative bds 190 Charles
" Patrick F driver h 24 Camden av
" Patrick F laborer bds 273 Oxford
" Patrick J clerk 100 Harold b 27 Cross
" Peter bds rear 29 Bourn
" Peter clerk bds 252 N Main
" Peter plasterer h 15 Padelford
" Philip laborer bds 9 Tallman
" Philip laborer h 100 Plain
" Philip porter 99 Dyer h 128 Point
" Thomas laborer h 74 Bush
" Thomas laborer h 54 Chaffee
" Thomas laborer h 5 Polk
" Thomas teamster bds 27 Lockwood
" Thomas F clerk 313 N Main h 101 Grand View [h 515 Smith
" Thomas H sec T F Donahue Co
" Thomas J moulder h 8 Stanhope
" William bds 12 Unit
" William J overseer h 42 Wall ng

KING'S WINDSOR CEMENT for Plastering, for Sale by JAMES C. GOFF 31 to 49 POINT STREET

McGovern

" see also Magovern [Ridge
McGowan Andrew file worker bds 78½
" Arthur jeweler h 144 Linwood av
" Augustin T woolsorter bds 545 Harris av
" Catharine L widow of Peter h 97 Gallup [bds 45 Cypress
" Charles F ladder man H & L No 1
" Everett clerk bds 56 Codding
" Henry hackman rms 268 Weybosset room 5
" Hugh laborer bds 87 Tell
" James coremaker h 130 Waverly
" James motor man h 47 Summer
McGOWAN JAMES & CO doors sash and blinds 14 Exchange pl h 45 Cypress—see page 1537
" James E clerk 14 Exchange pl bds 45 Cypress [cor Cortez
" James F loomfixer bds Baltimore
" James P coremaker bds 130 Waverly
" James W foreman 9 Codding h 56 do
" John T jeweler bds 311 Knight
" Joseph L conductor h 23½ Bergen
" Lewis pedler h 716 Hartford av
" Louise D bookkeeper 143 Weybosset bds 97 Gallup [Cortez
" Margaret widow h Baltimore cor
" Mary wid (41 Joslin) died July 17 1904
" Mary widow h 73½ Ridge
" Mary E dressmaker bds 97 Gallup
" Mary E widow h 163 Brook
" Michael laborer h 157 Public
" Michael F janitor h 30 Lawn
" Peter (Moran & McGowan) 155 Eddy h 130 South
" Peter weaver h 29 Steuben
" Roger E yardman 709 Harris av bds 545 do
" Rose widow of Edward h 31 Judith
" Thomas A moulder h 545 Harris av
" Thomas V clerk 14 Exchange pl bds 45 Cypress
" William meat cutter h 34 Elswald
" William jr driver h 73½ Ridge
McGrady Edward clerk 66 Weybosset h 53 Bates
" Edward laborer bds 49 Bates
McGrail Frank A jeweler bds 59 Parsonage [Eagle h 68 Pearl
" F J (Hope Metal Co) Kinsley av cor
" John W jeweler bds 59 Parsonage
" Mary L Miss h 68 Pearl
" William H painter h 38 Ivy
McGrane Catharine widow h 21 Sampson av
" John J cutter bds 21 Sampson av
" Lawrence A jeweler h 75 Burrington
" Thomas F shipper bds 21 Sampson av
" William E foreman 171 Eddy h 90 South [son av
" William H machinist bds 21 Samp-
McGrath Agnes bds 42 Angell
" Alice widow of John J h 28 Carpenter
" Alice T milliner bds 84 Regent av
" Andrew F salesman Kendall Mfg Co h at Pawtucket
" Bridget widow h 17 Harold
" Catharine widow bds 40 Geneva
" Catharine Mrs h 164 Veazie
" Catharine J bds 84 Regent av
" Charles laborer h 301 Willard av
" Daniel cooper h 3 Thompson
" Edmund weaver bds 164 Veazie
" Edward (E McGrath & Co inc) 377 Westminster h at Conimicut
" Edward J cloaks etc bds 636 Westminster
" Edward L brass finisher h 84 Almy
" Everett printer bds 118 Power
" E & Co inc ladies' cloaks and suits 377 Westminster
" Frank engineer h r 1059 Westminster
" Helen F bookkeeper bds 74 Preston
" James laborer h 23 Putnam

McGrath

" James laborer h 81 W Park
" James teamster h 124 Murray
" James jr painter bds 124 Murray
" James H clerk 27 Mathewson bds 74 Preston [den av
" James J stage carpenter bds 57 Cam-
" James L h 61 Dike
" Jane wid of Joseph h 178 Manton av
" Jeremiah laborer h 25 Wade
" John driver 155 Canal h 10 Washburn
" John laborer b Swift c Smithfield av
" John weaver bds 171 Manton av
" John E weaver h 61 Dike
" John H died May 6 1904
" John J operative h 10 Bergen
" Joseph moulder h 267 Amherst
" Joseph D clerk 225 Westminster h at Central Falls
" Katherine J teacher Hendrick st school bds 257 Academy av
" Louisa widow of John H h 74 Preston
" Louise C bookkeeper bds 74 Preston
" Margaret dressmaker b 125 Governor
" Margaret tailoress bds 25 Appleton
" Martin weaver h 138 Regent av
" Martin F salesman h 69 Carpenter
" Mary Mrs h 273 Amherst
" Mary A dressmaker bds 62 Miner
" Mary E clerk bds 666 Atwells av
" Matthew jeweler h 34 Cory
" Michael laborer h rear 40 Howard
" Michael stamper h 345 Willard av
" Michael J laborer h 28 Trenton
" M F salesman 243 Westminster
" Nora E dressmaker bds 666 Atwells av
" Owen h 68 Candace
" Patrick operative bds 126 Delaine
" Patrick E foreman bds 88 South
" Patrick F mason h 70 E Transit
" Patrick H meat cutter h 28 Perry
" Peter h 170 Manton av
" Peter fireman h 257 Academy av
" Peter P bookkeeper 310 Broad bds 257 Academy av
" Robert bottler bds 25 Wade
" Rose widow of Thomas h 62 Miner
" Terrence carpenter h 44 Cass
" Theron D conductor h 129 Wayne
" Thomas foreman highway dept city yard h 666 Atwells av
" Thomas jeweler h foot of Globe
" Thomas jr jeweler bds 666 Atwells av
" Thomas H dry goods 125 Rugby bds 62 Miner [Academy av
" Thomas W rubber worker bds 257
" Walter D patternmaker h 52 Vernon
" William clerk 99 Plainfield bds 75 do
McGray Joseph coffinmaker b 24 Putnam
McGreen Alice G clerk Providence Gas Co bds 61 Pleasant
" John salesman 256 Westminster rm 31 ods 61 Pleasant
" Joseph E clerk 101 Sabin bds 61 Pleasant
" Thomas (Welch & McGreen) 43 Meeting h 61 Pleasant
McGreevy Ignatius P A bds 16 Sears av
" J Austin manager 87 Dorrance bds 265 Bowen
" Michael laborer bds 5 Thayer
" Patrick laborer h 51 Abbott
" Thomas C loomfixer h 16 Sears av
MacGregor George clerk 243 Westminster E Providence
" James F tailor 450 Westminster h at
" Margaret Miss h 174 Harrison
McGregor Alexander A foreman 9 Codding h 158 Linwood av
" Andrew carpenter h 6½ Young av
" B Ross pedler bds 6½ Young av
" Christina clerk 21 Stevens h 202 Howell [155 Benefit
" Eben clerk Industrial Trust Co bds
" Edward S asst City Engineer's Office h 97 Chester av

Timothy O'Connor, Blackstone Boulevard and 272 Westminster St. FLOWERS delivered in any part of the Country.

McGregor

" Frederick S real estate 87 Weybosset rms 38-39
" George W clerk bds 133 Prospect
" Hugh R at B & S h 75 Holden
McGREGOR JAMES carpenter 12 Charles h 125 Sixth—see page 1543
McGREGOR JAMES N manager 131 Washington rm 208 h 26 Mawney—see page 1209
" John lineman bds 173 Charles
" John J carpenter bds 125 Sixth
" Mary Mrs h 59 Ormsbee av
" Murdock S confectioner 56 Trask h 322 Swan
" Nellie h 82 Tockwotton
" William teamster h 82 Tockwotton
" William A asst yardmaster h 109 Silver Spring
" William F real estate h 410 Plain
McGroaty William A conductor bds 31 Hagan
McGrory George F died March 20 1904
" John laborer bds 21 Meeting
" John machinist h 19 Greenwood
" Patrick laborer h 137 Tockwotton
McGuckian Hugh P dyer h 173 Silver Spring
McGuckin Henry A jeweler b 187 Waldo
" John J motor man bds 187 Waldo
" Richard driver 243 Westminster
McGuertie Frank J pedler h 41 Crary
McGuigan Ann bds 1698 Westminster
" Charles B fireman h 33 Putnam
" James variety 147 Manton av h do
" James F brakeman bds 185 Bay
" James F wool sorter bds 678 Atwells a
" John E station agent Roger Williams Park h at Auburn
" John P section hand bds 678 Atwells a
" John W clerk 180 Westminster h 7 Howard
" Nellie L widow h 67 Atwells av
" Patrick overseer h 678 Atwells av
" Peter lather h 22 Audrey
" Sarah Mrs variety 35 Putnam h 33 do
" Thomas laborer bds 678 Atwells av
" William H bottler h 31 Schofield
McGuinn Andrew laborer h 267 Prairie a
" James teamster bds 32 Cottage
" James T clerk 263 Westminster h at Pawtucket
" John stamper h 32 Cottage
" Michael barber bds 32 Cottage
" Patrick F clerk 363 Westminster h 104 Tell
" see also McGinn and Maginn
McGuinness Arthur laborer h 58 Royal
McGUINNESS BERNARD, ESTATE OF real estate and insurance 32 Westminster rms 45 to 47—see page 1434 [175 Wood
" Bernard F clerk 263 Westminster h
" Catharine Miss h 45 Perry
" Edward J ins agt 32 Westminster rm 47 bds 176 Pleasant
" Eliza A teacher Normal School bds 566 Smith
" Elizabeth Miss h 45 Perry [Hope
" Ellen T widow of Edwin D h 131
" Frank bar tender bds 9 Kossuth
" George clerk 24 Custom House st bds 857 Atwells av
" James J expressman h 16 Bough
" Jane Miss h 21 America
" John laborer bds 194 Aborn
" John B manager 32 Westminster rm 47 h 176 Pleasant
" John F clerk h 45 Perry
" Joseph laborer h 64 Tell
" Mary E widow of James H h 29 W Friendship
" Michael A comb setter b 21 Barstow
" Patrick F clerk bds 9 Kossuth
" Peter M laborer h 13 Hartford av

McGuinness

" see also Maginnis, McGinnis and McInnis
McGuire Alice widow h 15 Moultrie ct
" Annie Miss h 51 Aborn
" Bartholomew salesman h 301 Pine
" Bartholomew Mrs boarding house 301 Pine
" Bernard B clerk bds 16 Orms
" Bernard J clerk 263 Westminster bds 16 Orms
" Bridget operative h 192 Regent av
" Catharine Miss h 100 Plain
" Edward boilermaker bds 486 Valley
" Edward police Station 6 h 71 Ridge
" Ellen Miss h 21 America
" Francis laborer h 193 Plain
" Francis laborer h 73 Bishop
" Francis operative h 24 Bourn
" Francis M clerk 85 Weybosset bds 98 Penn
" Frank M plumber bds 196 Gallup
" Frederick J locm fixer h 27 Armington av [790 Westminster
" Howard photo eng dept "Journal" b
" James blacksmith bds 243 Smith
" James engineer bds 26 Monticello
" James laborer bds 393 Eddy
" James laborer h 83 Ormsbee av
" James laborer h 84 Borden
" James watchman h 33 Milk
" James B police Station 7 h 45 Pekin
" James E helper bds 28 Ascham
" James T adv agt h 12 Western
" Jeremiah laborer h 598 Wickenden
" John blacksmith 886 Broad h 108 Miner
" John laborer h 126 Plain
" John laborer h 129 Hospital
" John laborer h 56 Crary
" John rubber worker bds 83 Eagle
" John teamster bds 486 Valley
" John weaver bds 69 Delaine
" John F helper bds 27 Hill
" John J detective Station 6 h 115 Whittier av
" John T brakeman h rear 27 De Soto
" John T harnessmaker h 27 America
" Margaret widow bds 21 Tiffany
" Margaret wid of John h 1257 Eddy
" Margaret Mrs h 1151 Chalkstone av
" Margaret E asst bookkeeper 44 Arnold h 44 East
" Mary bds 125 Governor
" Mary Miss h 100 Plain
" Mary A widow bds 69 Merchant
" Mary E grocer 30 Fillmore h do
" Maurice F laborer h 8 Esten
" Michael laborer h 137 Willard av
" Michael H painter h 80 Bishop
" Michael J jeweler h 17 Ocean
" Owen laborer h 59 Seymour
" Patrick blacksmith bds 273 Oxford
" Patrick fireman bds 40 Osborn
" Patrick laborer bds 129 Hospital
" Patrick laborer bds 63 Ship
" Patrick laborer bds 61 Borden
" Patrick laborer bds 130 Point
" Patrick laborer h 15 Darling
" Patrick laborer h 91 Oxford
" Patrick operative h 4 Sybaris
" Patrick police Station 2 h 196 Gallup
" Patrick rubber worker bds 36 Superior
" Patrick rubber worker h 2 Lee
" Patrick salesman h 301 Pine
" Patrick J laborer bds 28 Ascham
" Peter jeweler h 106 Blackstone
" Peter laborer bds 393 Eddy
" Peter laborer bds 113 Harriet
" Peter h 30 Fillmore
" Robert H lineman bds 1257 Eddy
" Susan cook rms 206 Washington
" Terrence ins agt bds 51 Aborn
" Thomas clerk 244 Westminster h 11 Preston
" Thomas fireman bds 393 Eddy

E. L. FREEMAN & SONS, Stationers, Printers & Binders

McGuire

" Thomas foreman h 853 Atwells av
" Thomas laborer h 11 Mary
" Thomas laborer h 58 Crary
" Thomas rubber worker h 36 Superior
" Thomas F rubber worker bds 2 Lee
" William laborer h 99 Orms
" William F lineman h 1 Thompson
" William J buyer 244 Westminster h 18 Hospital
McGuirk David V clerk bds 4 Frank
" Edward F dentist 96 Broad bds 1570 Westminster [1570 Westminster
" Ellen A teacher Grove st school bds
" Jennie E teacher Africa st school bds 1570 Westminster
" John W clerk 380 Westminster bds 4 Frank
" Mary widow bds 13 Merrill
" Mary wid Terrence bds 9 Audrey
" Mary T widow h 9 Audrey
" Michael J died March 19 1905
" Nellie clerk 244 Westminster bds 4 Frank
" Patrick fireman h 182 Rhodes
" Thomas h 4 Frank
" Thomas R clerk bds 4 Frank
" William R physician 96 Broad h do
McGuirl Hugh foreman rms 1044 Westminster
" John coachman h 106 Tobey
" Joseph A clerk 3¼ Greene h 136 Carpenter [1009 do
" Thomas F mgr 1011 Westminster h
" see also McGirl
McGulpin Bellony laborer bds 88 Bowdoin
McGuragle John clerk h 34 Smithfield av
McGunigle see McGonigle
McGurley Charles janitor h 55 Codding
McGurn Elizabeth clerk 303 Westminster bds 21 Bolander
" James laborer h 148 Willard av
" Margaret widow of Thomas h 10 Elbow
" Margaret Mrs bds 21 Bolander
" Philip carpenter bds 10 Elbow
" Thomas laborer h rear 151 Plain
McGuy Edward F weaver bds 29 Henrietta
" Frank T spinner bds 29 Henrietta
" James H laborer h 29 Henrietta
" Rose wid of Richard h 138 Delaine
" William W polisher h 202 Veazie
McGwin James E (J E & J F McGwin) 17 Gano and (J F McGwin & Co) 266 Dexter
" James E and John F liquors 17 Gano
" John F & Co (J E McGwin) 266 Dexter and (J E & J F McGwin) 17 Gano h at E Providence [perior
" Mark E clerk 266 Dexter h 40 Su-
" Thomas barber rms 193 Friendship
Machadi Manuel h 439 S Main
McHale Annie bookkeeper bds 300 Pine
" James bds 133 Douglas av
" James watchman h 41 Delaine
" John h 251 Dexter
" John teamster (475 Smith) died August 8 1904
" John jr h 475 Smith
" John E weaver bds 197 Laban
" Joseph rubber worker bds 251 Dexter
" Margaret widow h 300 Pine
" Margaret H bookkeeper bds 300 Pine
" Mary E bds 9 Orms
" Michael liquors 110 Charles h 9 Orms
" Michael J clerk 176 Weybosset bds 64 Arnold
" Patrick J weaver h 197 Laban
" Richard bartender 110 Sprague h 251 Dexter
" Sarah C widow h 22 W Clifford
" Thomas F dentist 171 Westminster bds 300 Pine [133 do
" Thomas P grocer 135 Douglas av bds

McHale

" William H ins agt 803 Union Trust bldg bds 5 Beacon av [25 Arch
McHardy James A pattern maker bds
Macharlik Frank laborer b r 20 Bowdoin
McHenry Bryant removed to Chicago Ill
" Charles S removed to Chicago Ill
" John clerk 129 Wickenden
" John F tinsmith h 144 Julian
" Norah Miss h 215 Richmond
" Susan jeweler bds 46 Nichols
" Thomas jeweler h 46 Nichols
Machon Albert B patternmaker h 85 Wood
" Alexander cabinetmaker h 416 Broad
" Cecil W clerk bds 20 Violet
" Clarence F millwright h 29 Violet
" D Charles moulder bds 16 Vineyard
" Frederick W bds 452 Broad
" Herbert J carpenter b 177 Oakland av
" John A postal clerk h 32 Violet
MACHON JOHN T carpenter 179 Oakland av h 177 do—see page 1539
" Joseph H removed to Hartford Conn
" Maude M dressmaker b 177 Oakland a
" Percy D apprentice 87 N Main bds 20 Violet [Violet
" Sarah E widow of William H h 20
" Sydney L jeweler bds 20 Violet
" William J foreman 21 Stevens h 19 Inkerman
" William T carpenter h 123 Donelson
" W Ernest clerk bds 20 Violet
McHugh Bridget housekeeper bds 31 Hagan
" Edward grocer 102 Crary h 75 do
" Edward V clerk bds 360 Carpenter
" Elizabeth wid of James h 61 Arnold
" Frank laborer h 93 Mawney
" Frank laborer h 222 Daboll
" James bds 50 Hartford av
" James clerk h 84 Harold
" James helper bds 9½ America
" James E engineer h 50 Hartford av
" James F died August 23 1904
" Jane T widow h 80 Almy
" John engineer bds 222 Daboll
" John helper bds 9½ America
" John laborer h 57 Tell
" John liquors 1 Point h 23 Lockwood
" John overseer h 77 Harold
" John porter 176 Weybosset bds 4 Dudley
" John A clerk 75 Diamond h 53 do
" John F clerk 59 Knight
" John F laborer h 360 Carpenter
" Joseph E liquors 75 Diamond h 146 Courtland [Court
" Joseph S clerk 62 Weybosset h 3 N
" Joseph S Mrs boarding house 3 N Court
" J J salesman bds 170 N Main
" Margaret bds 3 N Court
" Margaret widow of Thomas F h 109 Governor [Governor
" Margaret A dressmaker bds 109
" Mary Miss h 11 Harvest
" Mary J bds 109 Governor
" Michael engineer h 127 Jewett
" Michael J compositor "Journal" h 111 Governor
" Patrick at gas wks bds 4 Dudley
" Patrick carpenter h 57 Tell
" Patrick laborer bds 57 Tell
" Patrick H laborer h 22 Byron
" Patrick J coachman h 47 Dartmouth a
" Patrick J electrician bds 11 Harvest
" Peter clerk 380 Westminster h 31 Hagan
" Peter engineer 91 S Main h 101 Bates
" Terrence E carpenter h 87 Transit
" Thomas laborer bds 63 Corliss
" Thomas laborer h 16 Piedmont
" William P student bds 84 Harold
" see also McCue

Only Modern Market—Prov. Public Market Co.

McInnes Alexander D clerk h 18 Lisbon
" Duncan D lineman h 13 Comstock av
" John F lineman h 47 Federal [tain
" William D boarding house 146 Foun-
McInnis James D helper bds 247 Doyle a
" John lineman rms 177 Pine
" John teamster h 34 A
" Ronald J removed to Pawtucket
McIntire William H h 19 Cranston rm 14
" see also McIntyre
MacIntosh Alex clerk 13 Dyer b 7 Frank
McIntosh Albin D bookkeeper Atlantic Nat Bank bds 247 Doyle av
" Alexander clerk h 7 Frank
" Alexander A foreman 21 Stevens h 62 Doyle av
" Alexander R clerk h 72 Davis
" Ann widow bds 366 Public
" Bessie M stenographer 100 Dyer bds 247 Doyle av
" Charles L blacksmith b 62 Doyle av
" Egbert E machinist h 368 Public
" Elizabeth S widow of Richard h 210 Manton av
" Ethan I engraver h 196 Alabama av
" Florence stenographer 116 Chestnut bds 40 Central
" Harry G cook h 7 Bond [Constitution
" Jennie and Margaret Misses h 10
" John machinist h 59 Lisbon
" John A shipper bds 59 Hospital
" John D tailor h 59 Hospital
" J George & Son (Wilfred G) carriage makers 286 Brown and 83 Olney h 247 Doyle av [rm 2 bds 247 Doyle av
" J Truman clerk 1 Custom House st
" Lavinia bds 84 Prospect
" Mary C Miss h 84 Prospect [Central
" Matilda I widow of Alexander h 40
" Nelson foreman h 133 Reservoir av
" Nelson A carpenter h 333 Montgomery av [worth
" Robert T electrician h 169 Wads-
" Ross A clerk Earle & Prew h 72 Davis
" Samuel F draughtsman 417 Butler Exchange bds 62 Doyle av
" Stephen Sutton h 41 Doyle av
" Wilfred G (J G McIntosh & Son) 286 Brown h 6 Poplar
McIntyre Ann widow h 137 Livingstone
" Annie widow of John h 31 Ianthe
" Bernard pedler h r 102 Livingstone
" Bridget wid of Joseph h 156 Hudson
" Bridget (widow of Terrence J) died June 25 1904 [31 McDonough
" Catharine, Agnes and Mary Misses h
" Edward J rubber worker bds 17 Perry
" Ellen Miss h 44 Howard
" Frank laborer h 17 Perry
" Frank plumber bds 261 Rhodes
" Frank J laborer bds 137 Livingstone
" Hugh machinist h 129 Livingstone
" Hugh J blacksmith 69 Potter av h 88 Burnside
" James laborer h 486 Douglas av
" James operative bds 31 McDonough
" James D tinsmith 10 Summer bds 39½ Redwing
" John at Screw Co h 27 Dart
" John laborer h 12 Victor
" John died July 17 1904
" John F removed to Boston
" John J painter h 32 Printery
" John J rubber worker bds 17 Perry
" Joseph died February 27, 1905
" Kate Mrs h 30 Stewart
" Mary A Mrs h 256 Ives
" Mary R nurse R I Hospital bds do
" Matthew hostler h 30 Stewart
" Peter F blacksmith h 261 Rhodes
" Ronald J carpenter h 88 Burnside
" William H reg phar 49 Huntington av bds 122 Wood
" William K teamster h 17 Edwin
" see also McIntire
Macioca Giuseppe laborer h 60 Tell

McIrney Charles mariner h 101 Tockwotton
" James B jeweler bds 101 Tockwotton
" John H jeweler bds 101 Tockwotton
MacIsaac Walter mgr 1844 Westminster h 50 Summer
McIsaac Angus carpenter h 49 Diamond
" Angus A bricklayer h 41 Alton
" George V laborer h 40 Andem
" James H agent bds 50 Summer
" Jenny widow h 50 Summer
" Marion waiter bds 233 Dean
" Walter salesman h 50 Summer
McIver Agnes teacher Branch av primary bds 225 Orms
" Angus laborer bds 403 Eddy
" Belle stenographer bds 22 Vinton
" Ella P bookkeeper 58 Warren bds 22 Vinton
Mack Bartholemew blacksmith h 63 Brook [Chestnut
" Frank D agt 338 Weybosset bds 140
MACK FRED humorist and mimic 327 Westminster bds Hotel Perrin—see page 1484
" Frederick loomfixer rms 17 Messer
" George laborer h rear 90 Randall
" James weaver bds 73 Putnam
" John T stucco worker h 4 Howell
" Thomas coachman h 80 Tobey
" William telegrapher h 134 Hudson
McKaig Eliza Mrs h 65 Wayne
" Robert J laborer bds 65 Wayne
" William C laborer bds 65 Wayne
McKanna see McCanna and McKenna
McKarcher Margaret Miss dressmaker bds 137 Beacon av
Mackay Alberto nurse Butler Hospital bds do
" Charles C Rev h 12 Valley
" C Annie bookkeeper 217 Westminster bds 182 Friendship [h at Auburn
" Daniel G (Chase & Mackay) 197 Dean
" Edythe H asst bookkeeper 307 Broad bds 102 Chester av
" George S silversmith h 196 Ohio av
" Harry clerk 25 Blount bds 531 Dexter
" James D clerk 173 Canal bds 183 Friendship
" John G janitor h 420 Hope
" Kenneth at "Journal" bds 19 Ruggles
" Kenneth S mason 19 Ruggles h do
" Lillie M widow of Robert bds 196 Ohio av
" Nicholas H bds 19 Ruggles
" Samuel T machinist h 48 Harvest
" Sarah A Mrs bds 99 George
" Thomas M compositor h 1370 Broad
" William T clerk 109 Westminster h at Touisset Mass
McKay Agnes bookkeeper 1067 Chalkstone av bds 16 Armington av
" Alexander rem to Bridgeport Conn
" Alexander driver bds 33 Bernon
" Ann widow of Patrick W h 242 Charles
" Anna Mrs h 10 W Friendship
" Annie widow h 47 Corliss [ship
" Annie C bookkeeper bds 182 Friend-
" Catharine Miss h 4 Greene
" Charles A bds 267½ Potter av
" Charles A carpenter h 14 Calla
" Clara G widow h 401 Washington
" Clarence L agt 702 Banigan bldg h at Meshanticut Park
" Daniel shoemaker rms 550 Prairie av
" Daniel W foreman h 267½ Potter av
" David A at Home for Aged Men
" Earle F R rem to Montreal Canada
" Edward conductor h 2½ Story ct
" Ellen Mrs variety 81 John h do
" Euphemia Mrs nurse bds 98 Doyle av
" George J clerk 128 Codding h r do
" George S silversmith h 196 Ohio av
" G Louis wood carver bds 42 Mt Pleasant av

King's Windsor Cement for Plastering, MANCHESTER & HUDSON 55 Point Street

McKay
" Harry laborer bds 758 Westminster
" Harry K clerk 25 Blount
" Hortense stenographer 75 Westminster rm 24 bds 267½ Potter av
" James h 1097 Atwells av
" James driver 173 Canal
" James operative bds 48 Parnell
" James painter h 48 Parnell
" James D clerk bds 182 Friendship
" James H buyer h 48 Norwich av
" James W clerk 66 Weybosset h 123 Brook
" John boilermaker h 130 Livingstone
" John painter h 102 Chester av
" John A clerk 993 Chalkstone av bds 16 Armington av
" John G janitor h 420 Hope [liams
" John I hoseman Engine 2 h 185 Wil-
" John K machinist h 24 Ruggles
" John R removed to Montreal Can
" John T cook bds 285 Richmond
" Joseph E clerk bds 242 Charles
" Kirk (Kennedy & McKay) 157 Westminster rm 21 bds 82 Dexter
" L Miss operator "Telegram" bds at E Providence
" Maud E bds 10 W Friendship
" Maurice E at B & S bds 100 Lydia
" Minnie nurse rms 84 Prospect
" Neil C carpenter h 48 Nolan
" Nellie clerk 244 Westminster bds 16 Armington av
" Orrin B bds 122 Mt Pleasant av
" Robert packer h 33 Lawn
" Robert G painter 15 Manning h 362 Hope
" Samuel H jeweler h 6 Armington av
" Sarah widow of Jeremiah h 16 Armington av
" Stewart porter 64 Exchange pl h 142 Courtland
" Susan A widow h 122 Mt Pleasant av
" Timothy carpenter h 285 Richmond
" Walter operative bds 16 Armington a
" Walter H clerk 20 Market sq bds 362 Hope [Friendship
" Washington I silversmith bds 10 W
" William electrician Fox Point Station
" William A waiter bds 285 Richmond
" William G compositor 63 Washington bds 401 do
McKean Alexander cabinetmaker 251 Weybosset h 72 E Manning
" John machinist h 229 Gano
McKee George C rem to Connecticut
" James (McKee & Herrman) 436 Washington h 33 Arch
" John machinist h 52 Codding
" J Hugh clerk h 20 Dexter
" Lloyd F student bds 33 Arch
" Margaret wid of William H h 92 Ocean
" Marion W dressmaker h 20 Dexter
" Martha Miss boarding house 161 Delaine
" Robert A jeweler bds 52 Codding
" Robert D plumber bds 52 Codding
" Susan G widow of William O bds 197 Point
" Susanna widow h 87 Lippitt
McKEE & HERRMANN (J McKee and H E Herrmann) sausage mfrs 436 Washington—see page 1508
McKeen Thomas J plumber 117 N Main h at Edgewood
McKeever Angus helper bds 19 Alma
" Duncan F clerk bds 19 Alma
" Hector machinist h 19 Alma
" Hector jr died July 4 1904
" John at B & S h 81 Wayne
" Murdock operative bds 19 Alma
" see also McGeever
McKellips Herbert S h 185 Brook
" Jennie Mrs dressmaker h 185 Brook
" Sylvester R rem to New Hampshire

McKENDALL FRANK D contractor and builder 523 Charles h Denison cor Commodore—see page 1552
" Thomas laborer h 186 Hawkins
McKendrick William H driver h 120 Home av
MacKenna see McCanna and McKenna
McKenna Agnes R music teacher bds 39 Bainbridge av
" Alice L wid of Peter h 36 Cypress
" Ambrose spinner bds 982 Manton av
" Ann widow h 1750 Westminster
" Ann widow h 59 Appleton
" Ann widow of Thomas h 69 Harold
" Ann Miss h 34 Conduit
" Ann J widow h 346 Prairie av
" Annie Mrs h 170 Aborn
" Annie E Miss h 21 Barstow
" Annie L stenographer 124 Washington rm 10 bds at Lonsdale
" Annie M widow of Patrick h 78 Abbott
" Anthony teamster r 121 Thayer b do
" Arthur E machinist bds 15 Norwich a
" Bernard laborer bds 4 Dudley
" Bernard teamster b 317 Richmond
" Bernard (98 Steele) died March 12 1905
" Bernard J machinist bds 612 B'way
" Bernard J polisher h 687 Potter av
" Bridget bds 125 Governor
" Bridget wid of Hugh h 17 Ashcroft
" Bridget wid of Michael h 24 Walling
" Bridget widow of Patrick h 206 Federal
" Bros (George W, James H and Frank) bottlers 521 Atwells av also liquors 529 do
" Cassandria clerk 114 Delaine b 141 do
" Catharine dressmaker bds 33 Vinton
" Catharine saleslady bds 141 Delaine
" Catharine widow h 414 Atwells av
" Catharine wid of James h 130 Ocean
" Catharine wid of Patrick h 44 Horton
" Catharine Miss h 105 Robinson
" Catharine E widow of Michael h 39 Bainbridge av [Cypress
" Catharine L clerk 616 Eddy bds 36
" Charles clerk h rear 4 Oak
" Charles conductor bds 13 Inkerman
" Charles spinner bds 59 Appleton
" Charles E foreman h 197 Carpenter
" Charles F driver bds 78 Abbott
" Charles F horseshoer bds 25 Knight
" Charles F wool sorter h 25 Hill
" Charles H lawyer 4 Market sq rm 9
" Charles H slater h 61 Eagle
" Charles J machinist h 143 Laban
" Christopher boilermaker bds 427 Orms
" Daniel pressman 54 N Main h 25 Knight
" Daniel A jeweler bds 25 Knight
" Edward helper h 1756 Westminster
" Edward laborer h 3 Soules av
" Edward student bds 1686 Westminster
" Edward H mgr 151 Pine h 127 Borden
" Elizabeth widow h 307 Manton av
" Elizabeth Miss h 852 N Main
" Ellen widow bds 255 Amherst
" Ellen widow of John h 137 Rochambeau av
" Eugene A silver finisher b 14 Blundell
" Eugene F jeweler bds 96 Gesler
" Frank adv agt h 161 Hudson
" Frank clerk 1937 Westminster bds 101 Almy
" Frank laborer bds 3 Walling
" Frank laborer h 50 Chatham
" Frank machinist h 84 Canton
" Frank mason h 169 Wendell
" Frank (McKenna Bros) 521 and 529 Atwells av h 1467 Westminster
" Frank E prop Federal Pharmacy 359 Atwells av h 50 Chatham
" Frank J clerk 214 Smith bds 127 do
" Frank R bookkeeper 49 Westfield bds 46 Superior

R. I. Printing Co. Charles C. Gray, Prop. No. 60 Weybosset Street

McKenna
" George supt 12 Constitution bds 46 Superior [Prairie av
" George K waiter 183 Union h 246
" George W (McKenna Bros) 521 and 529 Atwells av h 519 do
" Hannah E Miss h 74 Plain
" Henry weaver h 356 Lockwood apt 2
" Hugh A student bds 14 Blundell
" Hugh E clerk 217 Westminster bds 52 Fairview
" James at B & S bds 77 Gesler
" James baker 1754 Westminster h 1750 do [Crompton
" James bookkeeper 47 Fountain h at
" James carder h 662 Manton av
" James clerk h 12 Ninth
" James clerk 351 Orms bds 31 Bath
" James helper bds 69 Harold
" James laborer h 32 Vandewater
" James laborer bds 4 Dudley
" James laborer h 90 Gesler
" James laborer h 61 Lydia
" James laborer h 84 Borden [edict
" James liquors 752 Potter av b 30 Ben-
" James machinist h 9 Murphy
" James painter h 22 Booth [149 Peace
" James A civil engineer City Hall h
" James B rubber worker h 50 Warren
" James F grocer 15 Norwich av h do
" James F mason h 46 Superior
" James H (McKenna Bros) 521 Atwells av h 1467 Westminster
" James H blacksmith 742 Cranston bds 51 Burrington
" James H filecutter bds 150 Penn
" James J clerk bds 43 Newark
" James J removed to Canada
" James J student b 137 Rochambeau av
" James P (McKenna & Nolan) 301 Tockwotton h 18 Conanicut
" James P clerk 58 Warren b 46 Superior
" James T laborer h 20 Darling
" Jane widow of Patrick h r 12 De Soto
" Jennett widow of James h 24 Olneyville sq
" Jennie Miss h 61 Ashmont
" Jennie E teacher Oxford st school b 130 Ocean [39 Banbridge av
" Jennie F teacher Grove st school bds
" John colorer bds 88 South
" John dyer h 12 Trainor
" John investments 168 Charles h 160 do
" John jeweler bds 78 Bradford
" John laborer bds 13 Inkerman
" John laborer h 53 South
" John laborer bds 83 Harold
" John laborer h 107 Point
" John machinist h 852 N Main
" John porter 176 Weybosset b 4 Dudley
" John sexton h 52 Fairview
" John steamfitter h 21 Tiffany
" John stone cutter bds 130 Lester
" John tailor 303 Wickenden h do
" John C (McKenna & White) 835 Westminster h 159 Parade
" John E laborer h 126 Delaine
" John F apprentice bds 303 Wickenden
" John F clerk 244 Westminster h 101 Almy
" John F clerk 263 Westminster h 329 Wickenden
" John F laborer bds 43 Newark
" John F silversmith bds 14 Blundell
" John H (P McKenna & Bro) 1718 Westminster bds 1686 do
" John H Rev removed to Wickford
" John J baggage man Union Station bds 142 Regent av
" John J train dispatcher Union depot h at E Providence
" John T (74 Plain) died June 9 1904
" John T boilermaker h r 20 Duke
" Joseph jeweler h 121 Dudley
" Joseph B blacksmith bds 78 Abbott
" Joseph M electrician bds 101 Almy

McKenna
" Katherine Mrs clerk 244 Westminster h 132 Tockwotton
" Lawrence moulder h 70 Elswald
" Lawrence jr operative bds 70 Elswald
" Marcella widow h 427 Orms
" Margaret h 134 Willow
" Margaret bds 256 Ives
" Margaret widow bds 105 Lippitt
" Margaret widow bds 134 Hendrick
" Margaret widow of James h 530 Atwells av
" Maria widow h 83 Harold
" Mary clerk 244 Westminster bds 39 Bainbridge av
" Mary widow of James h 142 Delaine
" Mary widow of Patrick bds 212 Oak
" Mary bds 125 Governor
" Mary Miss h 109 W River
" Mary Miss h 12 Fairview
" Mary Mrs bds 170 Aborn
" Mary A bookkeeper 54 N Main rm 5 bds 50 Chatham
" Mary E bds 14 Palmer
" Mary E dressmaker bds 125 Governor
" Mary J widow of Edward bds 581 Chalkstone av
" Mary M teacher bds 46 Superior
" Michael fireman h 98 Federal
" Michael folder bds 221 Valley
" Michael watchman 243 Westminster h 26 Amy
" Michael J plumber bds 21 Tiffany
" Michael J teamster h 94 Ives
" M clerk 244 Westminster bds 224 Prairie av
" M Francis laborer bds 170 Regent av
" Nellie housekeeper 51 Burrington
" Nellie Mrs rms 108 Clifford
" Owen h 1686 Westminster
" Owen clerk R R freight h 34 Wayne
" Owen laborer bds 13 Inkerman
" Owen laborer h 14 Blundell
" Owen rubber worker bds 308 Valley
" Owen F jeweler h 126 Ford
" Owen J liquors 53 Manton a h 83 Tell
" P & Bro (Patrick, John H) grocers 1718 Westminster [31 1904
" Patrick (974 Manton av) died August
" Patrick at B & S h 210 Atwells av
" Patrick blacksmith bds 13 Inkerman
" Patrick coachman h 109 Canton
" Patrick grocer 1032 Branch av h 661 Douglas av
" Patrick laborer rms 78 Bradford
" Patrick laborer h 331 Plain
" Patrick liquors 351 Orms and 12 Bergen h 189 Atwells av
" Patrick mason h 26 Palmer
" Patrick mason h 14 Palmer
" Patrick moulder h 20 Steuben
" Patrick painter bds 20 Linton
" Patrick pedler h 51 Burrington
" Patrick (P McKenna & Bro) 1718 Westminster bds 1686 do
" Patrick A filecutter h 19 Piedmont
" Patrick F blacksmith h 72 Salem [av
" Patrick F at Gorham's h 24 Ninigret
" Patrick F (McKenna & McLaughlin) 259 Atwells av h 101 Almy
" Patrick H plasterer bds 331 Plain
" Peter colorer h 184 Point
" Peter filemaker h 334 Orms
" Peter laborer h 96 Gesler
" Peter F clerk h 324 Public
" Peter F optician bds 19 Piedmont
" Philip H foreman 197 Eddy h 33 Ashmont
" P Frank clerk h 170 Bay
" P George foreman bds 46 Superior
" Rebecca E Miss h 612 B'way
" Robert J carpenter bds 25 Knight
" Rose widow h 43 Newark
" Rose widow of W P h 85 Bradford
" Sarah h 21 Barstow
" Stephen D student bds 36 Cypress
" Susan wid of Michael h 170 Regent av

Real Estate in all parts of the City at low prices **Isaac L. Goff Co., 171 Westminster St.**

McKenna
" Susan Miss h 105 Robinson
" Terrence clerk bds 79 Sutton
" Terrence moulder bds r 12 DeSoto
" Theresa R teacher b 39 Bainbridge av
" Thomas driver bds 109 Canton
" Thomas periodicals 225 Academy av bds 69 Harold
" Thomas police Station 5 bds 69 Oak
" Thomas H rubber worker h 27 Adams
" Vincent clerk 186 S Main
" Walter H clerk 116 Chestnut h 318 Willard av
" William bookkeeper 309 Dean bds at Lymansville
" William E h 10 Linton [46 Superior
" William H clerk 12 Constitution bds
" William H jeweler bds 184 O'Connell
" William H laborer bds 43 Newark
" William J driver bds 36 Cottage
" William J expressman h 36 Cottage
" William J teamster h 189 Holden

McKENNA & CONATY (B Conaty) soda beer etc 22 Cypress—see page 1511

" & McLaughlin (P F McKenna, J H McLaughlin) house furnishing goods 259 Atwells av
" & Nolan (J P McKenna and J E Nolan) bottlers 301 Tockwotton
" & White (John C McKenna, Frank J White) liquors 835 Westminster
" see also McCanna and Mackenna

Mackenney Charles B insurance h 11 Euclid av

McKenney Abner laborer rms 91 Chestnut
" Bridget widow of Michael h 67 Alaska
" Edward plumber 557 Eddy bds 67 Alaska
" Harrison A lawyer 49 Westminster rm 402 h 33 B'way
" Henry machinist h 59 Pond
" James plumber bds 67 Alaska

Mackenzie Catharine dressmaker h 62 Taylor
" Daniel A machinist bds 122 Roger Williams av
" Daniel D photo-printer h 660 Public
" Eliza nurse bds 137 Camp
" Franklin removed to New York city
" Hugh steamfitter h 122 Roger Williams av [Williams av
" Hugh L bookkeeper bds 122 Roger
" James carpenter h 36 Gilmore
" James silversmith h 28 Sibley
" James S machinist bds 122 Roger Williams av
" James W painter h 815 Potter av
" John plumber h 86 Laura
" John steamfitter h 129 Narragansett a
" John jr silversmith bds 86 Laura
" John D painter h 109 Faith
" Kenneth h 62 Taylor
" Margaret (widow of Alexander) died October 30 1904 [30 Oak
" Martin salesman 243 Westminster h
" Robert A died April 25 1904
" Thomas L painter h 119 David
" William M carpenter h 154 Bellevue a

McKenzie Alexander laborer h 74 Ives
" Alexander painter h 3 E River
" Andrew deputy sheriff Court House h 354 Prairie av
" Andrew (Beuzard jr Co) 110 Mathewson bds 297 Broad [297 Broad
" Andrew W locksmith 149 Charles h
" Annie wid of William h 12 Tiffany
" Catharine bds 8 Republican
" Duncan h 79 Providence
" Duncan B chaser h 104 Stanwood
" Eugene engineer h 515 Chalkstone av
" Hamilton K restaurant 90 Dorrance h 142 Hanover
" James bicycle repairer bds 297 Broad
" James machinist h 73 Regent av
" James H captain bds 382 Pine

McKenzie
" Jessie bds 12 Tiffany
" John H carpenter h 19 Corinth
" John J blacksmith h 123 Sutton
" John R clerk R R freight
" Mary C nurse bds 78 Broad
" Michael laborer h 72 Aleppo
" Murdock C police Station 6 bds 1105 Chalkstone av
" Patrick laborer bds 39 Fallon av
" William D compositor "Journal" rms 3 Greene
" William J painter h 183 Brook
" William W machinist h 49 Regent av

McKeon Ann widow h 87 Crary
" Bridget widow of Patrick h rear 295 Lockwood
" Christopher J clerk P O h 124 Douglas av [Lockwood
" Francis liquors 17 Friendship h 296
" James carder bds 857 Manton av
" James jeweler bds 70 Smithfield av
" James plumber bds 303 Lockwood
" James F blacksmith h 99 Ridge
" John flagman h 103 Julian
" John granite polisher h 13 Comstock a
" John F beltmaker h 76 Davis
" John F Mrs boarding house 76 Davis [wells av
" Joseph clerk 93 Eddy rms 134 Atwells av
" Kate bds 74½ Bridgham
" Margaret Mrs h 13 Church
" Michael laborer h 10 Van Buren
" Michael J laborer h 599 Wickenden
" Miles laborer h 48½ America
" Patrick laborer bds 51 Grand
" Patrick laborer h 415 Richmond
" Patrick laborer bds 443 Benefit
" Peter clerk 17 Friendship bds 296 Lockwood
" Peter laborer h 14 Perkins
" Peter laborer h 21 Handy
" Peter laborer h 70 Smithfield av
" Peter F clerk 283 Weybosset h 58 Ashmont
" Thomas died March 3 1905
" see also McCuen and McEwen

McKeone Bridget wid h 59 McDonough
" James operative bds 59 McDonough

McKeough John J clerk 101 Weybosset bds 82 Bergen
" Mary widow bds 718 Plainfield
" Susan (widow of John) died May 15 1904

McKeown Ruth cook 96 State

Mackey Bridget widow h 860 N Main
" Charles C h 359 Public
" Henrietta dressmaker h 673 Eddy
" John driver h 127 Ford
" John laborer h 19 Duke
" Michael laborer bds 63 Allston
" Robert S laborer bds 134 Berkshire
" Sarah J widow of Joseph h 134 Berkshire
" William laborer h 14 Joslin
" William H jeweler bds 673 Eddy
" William J laborer bds 134 Berkshire

Mackie Mary teacher bds 206 Power
" Rufus L supt Stillwater Worsted Mills h at Stillwater
" Walter D bds 43 Woonasquatucket av
" William A pres Centerdale Worsted Mills h 43 Woonasquatucket av

McKiernan Ellen widow of John grocer 222 Richmond h 377 Eddy
" Francis J clerk 452 Cranston bds 25 Miner
" Frank driver h 19 Pettis
" James laborer bds 393 Eddy
" James marble worker h 25 Miner
" John clerk bds 129 Elm
" John removed to Ireland
" John F removed to Bangor Me
" John J machinist bds 48 Veazie
" John T bds 184 Point
" Kate h 66 Ship

Elastic Stockings and Supporters For Sale by **Geo. L. Claflin Company**

McKiernan
" Laurence mgr 222 Richmond bds 379 Eddy
" Margaret bds 41 Wickenden
" Margaret Mrs h 539 Douglas av
" Mary T dressmaker h 48 Veazie
" Matthew lineman h 72 Borden
" Michael machinist h 74 Willow
" Michael D laborer bds 205 Ives
" Michael M flagman h 205 Ives
" Peter baker bds 51 Florence
" Peter P laborer h 140 Blackstone
" Philip rubber worker h 358 Valley
" Thomas laborer bds 178 Crary
" Thomas laborer h 185 Bay
" Thomas polisher h 551 Dexter
" William machinist bds 557 Atwells av
" William F bartender 71 Lippitt h 28 Palmer
McKillop Alexander clerk h 11 Newark
" Howard clerk bds 30 Violet
" James packer h 30 Violet
" William A machinist bds 30 Violet
McKim Frederick teamster h 23 Booth
" John F teamster h 139 Waldo
" William R piano mover h 138 Waldo
Mackin John B laborer h 404 Valley
" Joseph F musician h 112 Lockwood
" Mary A dressmaker bds 404 Valley
" M James bds 404 Valley
" Peter P liquors 250 Valley h 51 Barton
McKinley Clinton weaver h 12 Leah
" James bleacher h 82 Parnell
" James operative h 84 Parnell
Mackinney Charles B inspector 17 Custom House st h 11 Euclid av
" H A clerk 21 Stevens b 53 Waterman
Mackinnon Alexander W stucco worker 891 Westminster h 45 Fifield av
" Christina H Miss boarding house 127 Benefit [150 Benefit h 66 John
" George F asst clerk 6th Dist Court
" Nellie F removed to Edgewood
McKinnon Bridget widow h 14 Ashcroft
" Daniel belt fixer h 94 Pacific av
" Frank artist h 90 Potter av
" James mgr McKinnon Pile Driving and Bridge Building Co 236 Industrial Trust bldg h 62 Carpenter
" Janet Mrs bds Tappan, rear Hawkins
" John lineman bds 2 Woodland
" John M carpenter h Tappan rear Hawkins
" Joseph electrician rms 276 Pine
" Michael blacksmith h 96 Tockwotton
" Ola nurse R I Hospital bds do
McKINNON PILE DRIVING AND BRIDGE BUILDING CO The James McKinnon mgr 236 Industrial Trust Co bldg—see page 1618
" Roderick clerk Joy Line S S Co h 96 Tockwotton
" Stephen V (McKinnon & Flynn) 447 Smith h rear 33 Fillmore
Mackintosh Thomas C painter 143 Dyer h 18 Hudson
" Wendell P 1 Bark rms 49 Park
McKirdy see McCurdy
Mackison Harry boilermaker h 21 Hospital
McKiver see McIver [av h 38 Chester av
McKivergan Henry liquors 270 Prairie
" John laborer h 275 Blackstone
McKnight Bernard laborer h 286 Branch av [av
" Edward elevator man bds 286 Branch
" Jane C Mrs h 476 Atwells av
" John bds 163 Saratoga
" John bookkeeper bds 752 N Main
" John clerk P O h at Pawtucket
" John W clerk North Burial Ground h 752 N Main [Pettis
" Levi H clerk Municipal lodge h 125
" McLeod W buyer 263 Westminster h 295 Ohio av
" Peter teamster 243 Dyer h 86 Waldo

McKnight
" Sydney Miss bds 72 Olney [Knight
McKowan John J steamfitter h 363
Macklin Alfred W bds 82 Rugby
" Edward B janitor h 705 Potter av
" Lizzie A Miss h 164 Messer
" William moulder h 82 Rugby
Macko Alko laborer bds rear 55 Chaffee
" Antony laborer h rear 55 Chaffee
McLachlin James operative rms 51 Plainfield [don
McLane Emily E seamstress h 134 Shel-
" Eva clerk 293 Westminster
" Ida A teacher Academy av school bds 636 Westminster
" John jeweler h 232 Doyle av
" Lindsay collector 455 West Exchange
" Susie K clerk 101 Sabin 3d floor bds 5 Seekonk
" Walter S salesman 11 Eddy h at E Providence [and Maclean
" see also McLean, McClean, McLain
McLaneghan Robert rubber worker h 49 Alton
McLaren Enoch E clerk bds 172 B'way
" Frank C undertaker bds 65 Wood
" James A meat cutter 15 Gordon av h rear 265 Dean
" James A jr student bds rear 265 Dean
" Janette A teacher Roosevelt st school bds 172 Broadway
" John carpenter h 582 Smith
" John W loomfixer h 83 Dorchester av
" Louis G brakeman bds 83 Dorchester av
" Patrick farmer Butler Hospital bds do
" Robert machinist h 62 Robin
" Robert J h 172 Broadway
" Roger W music teacher bds 65 Wood
" Sarah R widow h 65 Wood
" Thomas moulder h 17 Lisbon
" Vincent H clerk 34 Mathewson bds rear 265 Dean
" William C driver bds r 265 Dean
McLarney Francis J artist h 84 Dorchester av
MacLaughlan William shoemaker 7 Pottor av h 289 Prairie av
" William T clerk 27 Dorrance bds 289 Prairie av
McLaughlin Abby F widow of Charles J h 74 Ives
" Alice bds 108 Transit
" Alice widow of Patrick bds 28 Vinton
" Alice M widow h 26 Fifield av
" Andrew J laborer bds 7 Amsterdam
" Andrew J physician 227 Broad rms do
" Annie bookkeeper 59 Page bds 71 Pekin
" Ann widow of James E h 268 Sayles
" Annie Mrs h 91 Oak
" Archibald blacksmith h 119 George
" Augustus engraver h 287 Knight
" Augustus H clerk bds 7 Amity
" Bartley clerk 169 Richmond bds 801 Cranston
" Bernard wheelwright bds 1 Boone
" Carrie L teacher Willard av school bds 18 Marlborough av [Bancroft
" Catharine widow of Thomas h 54
" Catharine H bds 462 Benefit
" Charles jeweler h 170 Laurel Hill av
" Charles polisher h 119 Rugby
" Charles C clerk 184 Mathewson h 60 Pavilion av
" Charles W jeweler bds 153 Point
" Cornelius teamster h 38 Bernon
" Daniel jeweler bds 26 Fifield av
" David h 934 Westminster
" Edward clerk 180 Westminster bds at Centerdale
" Edward driver 243 Westminster
" Edward engineer h 46 Stone
" Edward hostler rms 113 N Main
" Edward laborer h 114 Crary
" Edward A clerk bds 28 Vinton

JAMES C. GOFF, Sole Agent for EASTERN LIME, 31 to 49 Point St.

McLaughlin
" Ellen F bookkeeper 101 Sabin rm 18 bds 114 Crary
" E S & Co mfg jewelers 157 Orange 4th floor h 18 Marlborough av
" Farrell police Station 7 h 105 Miner
" Felix jeweler bds 54 Bancroft
" Forest D jeweler b 170 Laurel Hill a
" Frank laborer h 12 Polk
" Frank laborer bds 252 N Main
" Frank laborer h 90 Printery
" Frank polisher h 31 Milk
" Frederick A at Gorham's bds 741 Potter av
" George press room "Journal" h 95 Oak
" George A salesman b 553 Wickenden
" Helen removed to Montana
" Henry A porter h 22 Albro
" Henry W clerk 372 Westminster h 39 Richardson [565 Public
" Herbert F clerk 171 Westminster h
" Hugh foreman h 9 Gesler
" James mgr rem to New Haven Conn
" James polisher bds 26 Fifield av
" James salesman h 54 Fairview
" James slasher tender bds 19 Merino lane
" James B gate tender h 94 Penn
" James C tel operator h 66 Melissa
" James E laborer h 1 Hale
" James F jeweler h 268 Sayles
" James F stucco worker h 136 Plain
" James H (McKenna & McLaughlin) 259 Atwells av h 7 Amity
" James H laborer bds 376 Atwells av
" James J laborer h 302 Public
" James J plumber bds 135 Rochambeau av
" James L weaver bds 28 School
" James P police Station 6 h 134 Chapin av
" Jane Miss h 9 Belknap
" John h 19 Moultrie ct
" John clerk h 117 Sabin
" John coal and ice 74 Merino h do
" John collector 133 Washington
" John laborer bds 9 Belknap
" John laborer h 160 Howell
" John lineman bds 553 Wickenden
" John operative bds 498 Charles
" John stonesetter bds 157 Pond
" John teamster bds 38 Bernon
" John A sub clerk P O bds 116 McDonough
" John B polisher h 180 Potter av
" John E brakeman h 433 Prairie av
" John E driver bds 54 Bancroft
" John E laborer h 300 Williams
" John E laborer h 42 Eudora
" John E W vet surgeon 56 Benefit h do
" John F laborer h 12 Polk
" John F marble cutter h 118 Rosedale
" John F silversmith h 741 Potter av
" John H gas inspector h 462 Benefit
" John H stucco worker h 5 D
" John J laborer h 304 Valley
" John P collector h 58 Candace
" John S polisher h 73 Early
" John W grocer 25 Jackson h at Seekonk Mass
" Joseph liquors 170 Ives h 135 B'way
" Joseph moulder h r 26 McDonough
" Joseph spinner bds 116 McDonough
" Joseph A blacksmith h 24 Pearl
" Josephine Mrs h 1347 Westminster
" J Ferdinand jeweler h 33 W Clifford
" J H Mrs h 35 Broadway
" Lena bookkeeper 167 Dorrance bds 33 W Clifford
" Margaret bds 24 Comstock av
" Margaret housekeeper 461 Prairie av
" Margaret wid of John h 462 Benefit
" Margaret Miss h 91 Oak
" Margaret A widow h 52 Nolan
" Margaret M music teacher b 52 Nolan
" Martin W died February 2 1905

McLaughlin
" Mary widow h 88 Cross
" Mary widow of Frank h 498 Charles
" Mary widow h 5 Smith
" Mary widow of William h 28 School
" Mary Miss h 419 Public
" Mary Miss h 275 Plainfield
" Mary Miss eating house 975 Westminster h 934 do
" Mary Miss variety 108 Transit h do
" Mary E Mrs died October 12 1904
" Matthew plumber h 462 Broad
" Michael concreter h 376 Atwells av
" Michael watchman h 553 Wickenden
" Michael P (Braley & McLaughlin) 171 Washington h 60 Oakland av
" Patrick h 116 McDonough
" Patrick laborer bds 504 Eddy
" Patrick laborer h 7 Tighiman
" Peter laborer bds 504 Eddy
" Peter laborer bds 302 Public
" Peter F teamster bds 38 Bernon
" Peter J laborer h 365 Williams
" Philip laborer h 71 Pekin
" Robert meat cutter 101 Weybosset h 26 Fifield av [68 Webster av
" Robert pressman 63 Washington bds
" Rose widow of Charles h 153 Point
" Stephen F bookkeeper 213 Canal bds 25 Claverick
" Terrence h 8 Polk
" Thomas ins agent h 4 Lawrence
" Thomas moulder h 51 Knight
" Thomas at Gorham's h 24 Ninigret a
" Thomas printer h 37 Huntington av
" Thomas F coachman h 60 Oak
" Thomas F teamster h 51 Bates
" Thomas F jr bds 60 Oak
" Thomas J machinist bds 309 Public
" Thomas P porter 237 Weybosset h 91 Willard av
" William died January 10 1905
" William cabinet maker h 169 Lowell a
" William dyer bds 19 Moultrie court
" William foreman h 462 Benefit
" William jeweler rms 9 Claverick
" William laborer h 297 Richmond
" William operative bds 498 Charles
" William treas Prov Variety Co 45 Eddy rm 26 h at Bristol
" William C student bds 7 Amity
" William E jeweler b 741 Potters av
" William E porter bds 22 Albro
" William H carpenter h 67 Camden a
" William H painter bds 596 Cranston
" William H physician 462 Benefit b do
" William J clerk P O Elmwood station bds 134 Chapin av
" William M coachman h 78 Progress a
" see also MacLaughlin and McLoughlin [Knight
MacLean Alexander electrician h 151
Maclean Caleb R (U S A) h 139 Point
" Charles F h 339 Orms
" Henry hoseman Hose 3 h 123 Lester
" Henry J (U S A) h 139 Point
" Jennie Mrs dressmaker h 139 Point
" Mary H saleslady bds 339 Orms
" William F laborer bds 339 Orms
McLean Alexander J rigger h 53 Langdon
" Charles asst supt S S B & D Co
" Christina nurse bds rear 41 John
" Daniel jeweler h 667 Eddy
" Elizabeth h 682 Chalkstone av
" Ellen Miss h 41 Chaffee
" Esther bds 107 Beacon av
" Finley fireman h 682 Chalkstone av
" George apprentice bds 33 Bernon
" Harry D (Ross & McLean) 684 Westminster h do
" Hugh clerk bds 682 Chalkstone av
" James Mrs h 25 Appleton
" James C clerk rms 18 Elbow
McLEAN JAMES C laces and furnishings 285 Westminster—see p 1644

Timothy O'Connor, Funeral Flowers a Specialty
Blackstone Boulevard & 272 Westminster St.

McLean
" James R (broker) died Sept 26 1904
" James R bookkeeper bds 268 Orms
" James R Co brokers 152 Weybosset rm 14
" Jane Mrs h 107 Beacon av
" Jessie Miss h rear 41 John
" John teamster h 35 Walling
" John C carpenter h 72 Olney
" John D carpenter h 268 Orms
" John D clerk 293 Westminster h 196 Dudley
" J C bds Hotel Dorrance
" Lauchlin silversmith bds 100 Rutherglen av
" Robert floorlayer bds r 150 Dodge
" Thomas electrician Mt Pleasant car barn h at N Providence
" William H agent h 75 Alger av
" see also McClean Maclean and McLane
McLear see McAleer
McLee Christopher b 15 Rangeley av
" Edward J jeweler bds 15 Rangeley a
" Thomas fireman h 15 Rangeley av
McLees James A musician h 196 Dean
McLellan Alexander supt of construction 112 Union h 41 Roanoke
" Dolly widow bds 18 Armstrong av
" Eli M watchman h 110 Howell
" Elizabeth (widow) died Nov 16 1904
" George B painter h 9 Newcomb
" Harold A foreman bds 41 Roanoke
" Harry A salesman 101 N Main h 382 New York av
" John foreman 23 Acorn
" John laborer bds 174 Clifford
" John H bds 382 New York av
" Margaret teacher Arnold st school b 15 Pitman
" Mary widow of Allan h 16 Duke
" Thomas h 218 Lockwood
" William E cornice maker h 13 Anthony av
" see also McClellan
MacLennan Alexander D (MacLennan Bros) 684 Westminster b 182 Lippitt
MacLENNAN BROS (Alexander D and John D) electricians 684 Westminster see page 1638
" John D (MacLennan Bros) 684 Westminster bds 182 Lippitt
MacLeod Ebenezer G steamfitter h 336 Prairie av [E Providence
" Frank N salesman at B & S h at
" George R lawyer 4 Weybosset rm 211 h at E Providence
" John D machinist h 12 Violet
McLeod Andrew removed to Newport
" Angus removed to West Point
" Annie J bds 662 Chalkstone av
" Cartharine bookkeeper bds 86 Jewett
" Catharine nurse rms 259 Benefit
" Catharine C music teacher b 86 Jewett
" Christy wid of Thomas h 138 Jewett
" Daniel stable 250 Brook h 929 Smith
" Daniel F plumber bds 132 Randall
" Elizabeth B teacher Candace st school bds 138 Jewett
" Ellen A Mrs bds 249 Doyle av
" Frederick L bds 232 Camp
McLEOD JOHN contractor and builder rear 517 Hope h 517 do—see p 1638
" John iron dresser h 86 Jewett
" John laborer rms 300 Eddy
" John jr moulder h 30 Fourth
" John A carpenter h 179 Chad Brown
" John A laundryman Butler Hospital bds do [h 101 Lexington av
" John D asst sec 815 Banigan bldg
" Joseph R carpenter h 132 Randall
" Julian C stenographer Prov Ice Co bds 74 Somerset
" Louise J nurse R I Hospital b do
" Margaret H widow h 517 Hope
" Murdoch h 157 Doyle av

McLeod
" Nellie nurse bds 86 Jewett
" Rachel S wid of James H b 232 Camp
" Robert B h 232 Camp
" Sarah J widow of Charles bds 458 Plainfield
" Susanna C nurse rms 47 Park
" Wallace overseer h 458 Plainfield
" William pattern maker h 23 Longmont
" see also McCloud and MacLeod
MacLeon Hugh L clerk 73 Dyer bds 682 Chalkstone av
" William F operator bds 339 Orms
McLinden Daniel F carpenter h 561 Douglas av
" Patrick grocer 561 Douglas av h do
" Patrick jr weaver h 7 Caxton
McLintock Andrew C machinist h 3 Vandewater
McLoon Edward clerk bds 38 Sumter
" James E conductor h 38 Sumter
" see also McAloon
McLoughlin Clyde S clerk 21 Pine b 170 Laurel Hill av
" Gertrude C cashier 101 Weybosset b 49 Landor
" Henry porter bds 22 Albro
" John teamster h 205 Ophelia
" Mary widow h 106 Cross
" Michael carder h 257 Dean [lin
" see also Maclaughlin and McLaugh-
McLoy Jesse J telegrapher b 58 Jefferson
McLynch Annie widow h 32 Pike
" Annie Miss bds 145 Tockwotton
" Arthur teamster h 145 Tockwotton
" Thomas died September 16 1904
McMahon Albert M weaver h 85 Dorchester av
" Annie M bds 552 Plainfield
" Bernard removed to Denver Col
" Charles B clerk h 105 Linwood av
" Daniel died July 19 1904
" Edward carder h 11 Kenyon
" Edward J porter 70 S Main bds 52 Blanding
" Francis driver h 248 Plain
" Frank P weaver h 85 Stansbury
" James (file grinder) removed to Pawtucket [laine
" James at bleachery h rear 141 De-
" James laborer h r 141 Delaine
" James tailor 104 Westminster h 146 Oxford
" James watchman h 110 Atlantic av
" James B mason h 44 Wealth av
" James H bds 84 Stanwood
" John electrician bds 110 S Main
" John laborer bds 52 Blanding
" John porter 967 Westminster
" Joseph E carrier Elmwood P O bds 21 Burnett [Walling
" Margaret J Mrs dressmaker h 27
" Mary widow of Peter h 79 Superior
" Mary widow of Sylvester h 14 Messenger
" Mary A stenographer b 79 Superior
" Matthew J foreman 43 Page h 1066 Broad
" Michael fireman h 77 Stockton
" Owen laborer h 76 Curtis
" Patrick clerk 311 Eddy bds 78 Pond
" Patrick laborer h 27 Walling
" Patrick laborer h 130 Putnam
" Patrick spinner bds 67 Judith
" Patrick J h 85 Dorchester av
" Peter at Screw Co bds 27 Walling
" Robert spinner h 19 Belmont av [av
" Robert J stamper h 69 Pleasant View
" Sylvester bricklayer h 25 Capwell
" Thomas F stevedore h r 78 Borden
" Timothy J mgr 208 Atwells av
" William at R I Tool Co h 12 Smithfield av
" William bds 52 Blanding

..Printing and Lithographing of Every Description..
E. L. FREEMAN & SONS, 3 Westminster St.

McMahon
" William clerk 129 Canal h 309 Blackstone
" William conductor bds 19 Belmont av
" William F weaver h 22 Hallam ct
" see also McMeehan [Orms
McManamon Thomas teamster bds 89
McMann Bernard lamplighter h 286 Branch av
" Bridget widow bds 176 Aborn
" Catharinne A Mrs bookkeeper 221 Amherst h 78 Joslin
" Catharine B stenographer 15 Gordon av bds 15 Ocean
" Edward J bookbinder b 286 Branch a
" Frank S clerk 175 Manton av h 211 Amherst
" Frank jr clerk h 127 Pavilion av
" James (Hines & McMann) 21 Chapel h 278 B'way [Branch av
" Mary E clerk 115 Mathewson bds 286
" Owen mgr h 76 Joslin [E George
" Susan A widow of William J bds 71
" Susie Miss h 15 Ocean
" Thomas stable 78 Joslin h do
" Thomas jr grocer 221 Amherst and fish market 219 do h 3 Covell
McManus Annie widow h 408 Smith
" Annie widow of Patrick h 48 Gesler
" Annie Mrs bds 20 Cottage
" Annie E h 72 Knight
" Bridget wid h 79 Borden [Plain
" Catharine widow of Andrew h 278
" Catharine wid of John h 110 Valley
" Charles A laborer bds 184 Cedar
" Charles E steam fitter b 107 W River
" Edward bds 1 Ocean
" Edward laborer bds 22 Common
" Elizabeth widow h 639 Westminster
" Eugene C clerk Harris av cor Eagle bds 408 Smith
" Felix teamster h 1 Ocean
" Francis J barber bds 184 Cedar
" Frank clerk 657 Westminster h 669 do
" Frank janitor Station 3 bds 278 Plain
" Frank J teamster bds 408 Smith
" Hugh brakeman h 190 Orms
" Hugh jeweler bds 149 Hospital
" Hugh A batteryman Station 1 bds 278 Plain
" James hostler h 144 Globe
" James laborer h 99 Crary
" James laborer h r 26 McDonough
" James laborer h r 25 W Friendship
" James laborer bds 27 Cory
" James laborer h 691 Eddy
" James overseer h 92 Diamond
" James rubber worker h 87 Tell
" James E driver bds 278 Plain
" John bds 27 Putnam
" John carder bds 992 Manton av
" John clerk 176 Weybosset b 19 Leah
" John jeweler bds 98 Cross
" John laborer h 7 Haymarket
" John overseer h 494 Broad
" John & Co tailors 87 Dorrance h 265 Bowen
" John A machinist h 72 Knight
" John F driver h 10 Madison
" John H overseer Atlantic Mill h 19 Leah
" John J carpenter h 434 Chalkstone av
" John J clerk bds 19 Leah
" John J clerk 110 Snow h 13 Florence
" John J (driver) died May 20 1904
" John M brakeman h 6 Inkerman
" John T jeweler h 636 Chalkstone av
" Joseph A rem to Manchester Conn
" Margaret B Mrs h 80 Benevolent
" Mary widow bds 184 Cedar
" Mary J Mrs died October 6 1904
" Michael teamster bds 51 Brook
" Oscar V spinner h 67 Dartmouth av
" Owen gardener h 118 Blackstone
" Owen laborer h 22 Common
" Patrick laborer h 130 Orms [Elm
" Patrick liquors 67 Richmond h 164

McManus
" Patrick operative h r 347 Manton av
" Patrick F Mrs dressmaker h 418 Manton av
" Patrick F engineer h 418 Manton av
" Patrick L died December 14 1904
" Peter laborer h 27 Cory
" Philip rubber worker h 10 Parsonage
" Reatie T C bookkeeper 263 Weybosset bds 48 Gesler
" Sarah G Miss dressmaker h 72 Knight
" Thomas driver bds 35 Burgess
" Thomas Mrs h 35 Burgess
" William W toolmaker h 312 Knight
McMaster Anna widow of James h 75 Richmond
" Catharine Miss h 88 Randall
" James died July 20 1904
" John died May 3 1904
McMaugh Charles F clerk Park cor Promenade bds 213 Carpenter
" Edwin bookkeeper bds 213 Carpenter
" Eleanor buyer 243 Westminster
" Ellen Mrs h 35 Bridgham
" Francis E blacksmith h 44 Joslin
" Frank J draughtsman bds 213 Carpenter
" John clerk h 213 Carpenter
" Mary widow h 47 Messer
" Peter J fireman h 92 Elswald
" Stephen F liquors 569 Westminster and 607 Atwells av h 68 Jackson
" Stephen D messenger h 1208 Elmwood av [Joslin
" Thomas F clerk 221 Amherst bds 44
McMean James laborer bds 173 Charles
McMeehan Robert butler h 133 Prospect
" William buyer 243 Westminster bds 133 Prospect [h 104 John
McMehan James engineer Winsor Line
McMenery Henry nurse Butler Hospital bds do [Allston
McMichaels Thomas machinist h 15
MacMillan Christine C stenographer bds 275 Bucklin
" Daniel at B & S bds 169 Smith
" Janette Mrs typewriting 714 Industrial Trust bldg h 59 Laura [stone av
" Thomas blacksmith bds 684 Chalk-
" William L chaser h 59 Laura
" William W driver 156 Washington bds 203 Howell
McMillan David K died March 21 1905
" George W asst mgr Joseph M Mann Piano Co h 125 Academy av
" James machinist h 22 Allston
" John stonecutter Kinsley av cor Sims av h 684 Chalkstone av
" John M polisher h 46 Regent av
" Malcolm blacksmith h 46 Regent av
" Margaret wid of Robert h 20 Atwood
" Maxwell B painter h 57 What Cheer a
" Murdock blacksmith h 23 Lisbon
" M Mrs housekeeper Newman Hotel bds do [263 Doyle av
" Samuel J foreman 7 Beverly rm 14 h
" William W driver 156 Washington bds 203 Howell
" see also MacMillan
McMillen Alexander baker h 254 Transit
" Alexander H foreman 23 Acorn bds 22 Allston [tain
McMorrow John collector rms 297 Foun-
McMullen Catharine widow of Hugh h 48 Vinton
" Charles S mgr 42 Custom House st rms 567 Westminster rm 21
" D J salesman 243 Westminster
" Neil laborer h 676 Potter av
McMurray Frank coremaker h r 83 Crary
" Margaret widow Francis h 16 Gesler
" Marion bookkeeper bds 130 B'way
McMurrough Annie clerk 244 Westminster bds 173 Pond
" Frank A asst undertaker 564 Westminster bds 173 Pond
" Jennie E h 753 Westminster

BIGGEST RETAIL MARKET IN UNITED STATES
PROVIDENCE PUBLIC MARKET CO.

McMurrough
" Margaret Mrs h r 83 Crary
" Mary E teacher bds 173 Pond
" Patrick undertaker 564 Westminster h 173 Pond
McMurtie Robert clerk 243 Westminster
" Sarah widow of Thomas h 191 Lockwood
" William box maker bds 191 Lockwood
McMurtrie Alexander wholesale teas and coffees 75 Westminster rm 19 h 53 Woonasquatucket av
McMurtry Archie (Cooke, McMurtry & White) 62 Weybosset h 41 Moore
McNab Allan jr bds 59 Arlington av
" William laborer h 3 Ashburton
" William S wire worker h 9 Amherst
McNabb Frank laborer h 260 Amherst
" John laborer h 821 Plainfield
" Mary clerk 244 Westminster bds 309 Plainfield [ster h 309 Plainfield
" Roderick C hardware 1790 Westmin-
" Thomas clerk 243 Westminster
MACNAIR CHARLES S floral worker 322 Weybosset bds 7 Lake—see p 1657
MACNAIR DAVID stable bds 48 Prairie av [Prairie av
MACNAIR GEORGE C produce bds 48
MACNAIR JAMES M teacher of dancing bds 48 Prairie av
" James P H driver bds 248 Killingly
" Janet stenographer 7 Beverly rm 1 bds 48 Prairie av
MACNAIR MATTHEW florist 322 and 328 Weybosset h 7 Lake—see p 1657
MACNAIR ROBERT J mfg jeweler also (Armourdale Co) 220 Eddy h at Warwick Downs
" Sarah widow of John R h 48 Prairie a
MACNAIR THOMAS R floral worker 322 Weybosset bds 7 Lake—see page 1657
McNair Albert bds 67 Ashmont
" Margaret nurse R I Hospital bds do
" Richard C motor man h 67 Ashmont
" Richard C Mrs therapeutist h 67 Ashmont
McNally Agnes M cashier 176 Weybosset bds at Woonsocket
" Anna M bookkeeper 47 Manton av bds 41 Angell
" Annie Mrs h 285 S Main
" Bernard teamster bds 57 Marietta
" Catharine widow h 125 Julian
" Daniel F machinist h 64 Appleton
" Edward jeweler rms 352 Weybosset
" Edward H painter bds 49 Althea
" Francis P painter 845 Potter av bds 49 Althea
" Frank foreman h rear 17 Calais
" Genevieve H widow of Andrew bds 110 Magnolia
" Helen widow of Patrick h 227 Broad
" Henry helper bds 65 Magnolia
" James brakeman bds 285 S Main
" James laborer h 47 Hilton
" James operative bds 65 Magnolia
" James P driver h 17 Grant
" Jane (widow of John) died October 17 1904
" John at B & S bds 220 Rhodes
" John laborer h 65 Magnolia
" John machinist h 25 Andem
" John removed to New York city
" John painter bds 49 Althea
" John jr coppersmith bds 65 Magnolia
" John E operative bds 581 Atwells av
" John H inspector h 132 Ruggles
" Maggie Miss h 137 Douglas av
" Margaret J Miss h 16 Joslin
" Mary bds 67 Marietta
" Mary clerk bds 41 Angell
" Mary dressmaker bds 113 Langdon
" Mary widow of John L h 113 Langdon
" Mary widow of Turly h 49 Althea
" Mary A h 49 Althea

McNally
" Mary A widow of James h 75 B'way
" Matthew removed to Wickford
" Michael laborer h 58 Crary
" Michael laborer h 62 Robinson
" Michael laborer bds 137 Douglas av
" Patrick laborer h 87 Blackstone
" Patrick operative bds 30 Bowdoin
" Peter A (Vinton Drug Co) 380 Atwells av h 19 Penn
" Richard laborer h 193 Atwells av
" Thomas ringmaker bds 352 Weybosset
" William J messenger P O bds 25 Andem
" William T foreman h 207 Althea
McNamara Andrew mason h 29 Perry
" Annie (widow of Thomas) died March 12 1905
" Annie Mrs h 152 Wendell
" Dennis jeweler bds 104 Wadsworth
" Edward S salesman h 466 Fountain
" Elizabeth Mrs h 27 Faith
" Elizabeth A nurse bds 88 Doyle av
" Ellen widow of John h 27 Covell
" James elevator man h 50 Steuben
" James foreman h 9 Trenton
" James H machinist h 317 Plain
" James musician h 183 Branch av
" John engineer h 102 Ellery
" John laborer bds 28 Lockwood
" John laborer bds 53 Tockwotton
" John mason bds 137 Beacon av
" John stamper h 94 Burnside
" John C clerk Earle & Prew Express
" John C collector 244 Westminster h at Edgewood
" Joseph T steamfitter h 74 Warren
" J C Miss h 753 Westminster rm 31
" Leo J jeweler bds 27 Faith
" Luke carpenter 187 Amherst h do
" Maria H Miss h 88 Doyle av
" Martin teamster bds 22 Walling
" Mary Mrs h 42 Joslin
" Mary A widow of John h 97 Harrison
" Michael laborer h 618 B'way
" Michael teamster h 104 Ellery
" Michael J weaver h rear 61 Florence
" Nora V widow of John h 137 Knowles
" Peter F jr jeweler h 479 Washington
" Thomas laborer h 82 Plain [place
" William F warp starter h 15 Hooper
" William J operative h 114 Livingstone
McNamee Ann M widow h 10 Cargill
" Charles clerk police Station 3 h 107 John
" Henry P clerk bds 10 Cargill
" Hugh laborer h 18 Vinton
" James C clerk 73 Hope bds 107 John
" John H laborer bds 57 Lippitt
" John J machinist bds 21 Orms
" John J machinist h 57 Lippitt
" Mamie G clerk 47 Charles b 57 Lippitt
" Miles A printer h 218 River av
" Owen tailor h 107 John
" Patrick operative h 21 Orms
" Patrick J laborer h 7 Hewitt
" Peter H ins agt bds 601 N Main
" Thomas F laborer bds 91 Orms
McNaney Michael laborer h 56 Chester a
McNanley Daniel plumber h 99 Vinton
" Frank clerk 31 Atwells av h 75 do
" Isabella wid of Felix h 40 Arthur av
" John machinne forger h 32 Bergen
" Margaret Miss h 108 Federal
" Matthew plumber h 48 Grove
" Thomas teamster bds 89 Orms
McNary James jeweler b 297 Richmond
" John mason h 297 Richmond
" Peter M jeweler bds 297 Richmond
McNaught Samuel printer h 206 Rochambeau av
McNaughton Colin bookkeeper 69 Point h 43 Plenty
" John M laundryman h 158 Bellevue av
" see also Naughton and Norton

Manchester & Hudson, Agts. for **Improved Shield Cement,** 55 Point St.

McNeal Caroline widow of James H h 486 Cranston
" John C lead burner h 144 Hudson
" Thomas A treas bds 486 Cranston
" Thomas F captain Hose 7 h 148 Clifford
McNeeley Mary J Miss h 364 Friendship
" Patrick laborer h r 630 Wickenden
" Thomas F bds 364 Friendship
MacNeil John mason h 50 Regent av
" Kenneth J C motor man bds 229 Pine
" Kenneth S carpenter 229 Pine h do
" Stephen A master mechanic bds 229 Pine
McNeil Ann E Miss dressmaker h 85 Kossuth
" Celia Mrs h 492 Benefit
" Edith Mrs bds 191 Bay
" Ernest iron worker bds 202 Clifford
" George carpenter rms 73 Washington
" John carpenter h 191 Bay
" Roderick calenderer bds 103 Valley
" William operative bds 317 Richmond
McNeilis James P Pawtuxet Valley correspondent "Journal" h at River Point
Macneill Sarah K Mrs lodging house h 229 Pine
McNeill Bernard laborer h 15 Studley
" James machinist bds 23 Alma
" James L foreman Prov Tel Co h 96 Dover
" Mary dressmaker h 24 Sheldon
" Patrick coremaker h r 43 Common
" Peter laborer h 24 Sheldon
" see also McNeil and MacNeil
McNelis Isabella F clerk 246 Prairie av bds 70 Ridge
" Mary Miss h 70 Ridge
McNerney Annie milliner bds 15 Frank
" Edward removed to Warwick
" Martin baker bds 681 Harris av
" Martin loomfixer h 681 Harris av
" Mary Mrs h 24 Latham
" Mary Mrs h 15 Frank
" see also McAnerney
McNevin see McNiven
McNiff Bernard hack driver h 110 Sherwood
" Catharine widow h 891 Branch av
" Charles J salesman h 53 Ashmont
" David J S salesman bds 81 Dover
" Ellen widow of Thomas h 19 Touro
" Genevieve S teacher bds 81 Dover
" Gertrude I teacher bds 81 Dover
" James operative h 55 Tuxedo av
" James H dressertender bds 110 Sherwood
" James T machinist bds 19 Touro
" John moulder h 133 Althea
" John J laborer h 116 Plain
" John J laborer h 182 Crary
" Margaret Miss h 133 Althea
" Mary widow of Martin h 22 Rodman
" Mary F teacher bds 81 Dover
" Mary T widow of James A bds 61 Florence
" Michael janitor bds 62 Miner
" Michael plumber h 239 Pearl
" Michael teamster bds 5 Long Cove
" Miles laborer h 5 Long Cove
" Patrick porter bds 136 Summer
" Patrick F steamfitter h 136 Summer
" Peter teamster h 891 Branch av
" Peter J clerk bds 19 Touro
" Susan A widow of James h 81 Dover
" Thomas clerk B & S bds 60 Candace
McNiven Frank clerk 13 Dyer bds 123 Bernon
McNulty Catharine widow h 93 Cross
" Catharine Mrs h 188 Aborn
" Charles R packer 263 Westminster bds 272 Dean
" Daniel removed to Warren
" Edward mason bds 51 Camden av
" Francis laborer h 24 Darling

McNulty
" Hugh plumber bds 93 Cross
" James J blacksmith h 134 Althea
" Jennie nurse R I Hospital bds do
" John clerk 116 Globe h 126 Burnside
" John baker bds 156 Parade
" John engineer 263 Westminster bds 360 Willard av
" John filecutter bds 38 Gesler
" John C clerk h 20 Perry
" John F driver h 32 Candace
" John J lineman bds 126 Burnside
" Joseph steamfitter h 17 Violet
" Lawrence carpenter h 364 Willard av
" Margaret widow h 839 Elmwood av
" Margaret Mrs dressmaker h 88 Ayrault
" Mary A milliner bds 57 Governor
" Michael laborer h 57 Governor
" Michael laborer bds 24 Darling
" Owen F clerk 1032 Banigan bldg h at Pawtucket
" Patrick laborer bds 24 Darling
" Patrick polisher bds 126 Burnside
" Peter clerk 158 S Water b 57 Governor
" Terrence laborer bds 504 Eddy
" Thaddeus W clerk 269 Thurber av bds 126 Burnside
" Thomas operative bds 93 Cross
" William laborer h 150 Early
" William weaver h 13 Dora
" see also Nulty
McNutt Robert driver h 350 Hope
Macomb Ann widow of John h 173 Cypress [press
" Charlotte dressmaker bds 173 Cy-
" Edith H teacher bds 173 Cypress
" Harriet Miss milliner h 173 Cypress
" Jennie M teacher Normal school bds 173 Cypress
" Maria M bds 79 Prospect [Larch
" Richard clerk 101 Westminster h 14
" Samuel H produce h 40 Third
" see also McComb
Macomber Alva D painter bds 283 Bucklin
" A Thomas clerk 1890 Westminster
" Charles h 126 Wilson
" Charles A brakeman h 58 Jefferson
" Charles R clerk at B & S h 65 Hanover
" Ella B Mrs h 42 Burgess
" Frank H carrier P O Olneyville station h 93 Ralph
" Fred C bds 28 Bridgham
" George A watchman h 79 Jefferson
" George W clerk 263 Westminster bds 79 Jefferson
" Jennie C Mrs variety 505 N Main h 507 do
" John D driver bds 176 Melrose
" Leroy A brakeman bds 79 Jefferson
" Lizzie A widow of Zebedee R h 327 Pearl
" Lyman A foreman Billings' Bros Union Depot h at Pawtuxet
" Rebecca I dressmaker h 89 Wesleyan av
" Roy A driver 68 Weybosset bds 79 Jefferson
" S Emma Mrs (Elite Ostrich Feather Co) 63 Washington h 15 Seekell
" Walter P teamster State Home and School bds do
" Walter S clerk 380 Westminster h rear 35 Howell
MACOMBER WILLIAM I & CO toolmakers 121 Weybosset h 33 Bridgham—see page 1601
" William S physician 602 Caesar Misch bldg
McOsker Daniel J clerk 68 Weybosset h 47 Jenkins
" Fergus J died September 2 1904
" John E men's furnishings 114 Charles h 26 Orms

R. I. Printing Co. Fine Job Printing No. 60 Weybosset Street

McParlin John J clerk h 84 Pond
McPartlan Bridget (widow of Miles) died April 28 1904
" James fireman h 31 Bergen
" John P nurse bds 29 Douglas av
" Miles J carpenter h 1046 Eddy
" Patrick laborer h 99 Crary
McPartland Agnes C stenographer Masonic Temple suite 6 bds 77 Burnside
" Ann widow h 77 Burnside
" James H machinist bds 77 Burnside
" John h 35 Cottage
" John A P nurse bds 29 Douglas av
" Joseph jeweler rms 63 Broad
" Thomas F died February 10 1905
McPartlin James H dressertender h 987 Manton av
" Mary nurse St Josephs Hospital b do
" Michael operative h 133 Wood
" Peter H locksmith bds 133 Wood
McPeak Catharine Mrs grocer 175 and boarding house 171 Manton av h do
" Thomas F machinist h 46 Bath
" William fireman h 18 Audrey
McPhail David plumber 8 Chalkstone a bds 588 N Main
" Elizabeth dressmaker bds 10 Congdon
" George plumber h 110 Vandewater
" Neil blacksmith rms 8 Stewart
McPhee Daniel printer bds 10 Thomas
" John H conductor h 82 Bernon
" Turner B machinist bds 82 Bernon
Macpherson Janet C ladies and children's furnishings 131 Washington rm 301 [mouth
" James D mech engineer h 69 Weybosset
" Lachlan h 1285 Smith
McPHERSON ALLAN fruits and nuts wholesale 89 and 93 Canal bds 304 Wickenden—see page 1501
" Clifford elevator man bds 351 Pine
" David C clerk 93 Canal bds 304 Wickenden
" Donald file cutter b 606 Chalkstone av
" Duncan polisher h 42 Bath
" Elizabeth C widow of Allen h 304 Wickenden
" Ellen M widow of John h 6½ Palm
" Frederick carpenter b 606 Chalkstone a
" James A laborer h 201 Whittier av
" Jennette C bds 304 Wickenden
" Jessie widow of Roderick h 606 Chalkstone av
" John dyer h 183 Branch av
" John jeweler h 4 Palm
" John laborer bds 42 Bath
" John variety b 304 Wickenden
" John G carpenter h 66 Woodbine
" John J bartender h 134 Atwells av
" Joseph E clerk bds 29 Arnold
" Mae housekeeper 11 Greene bds do
" Neil carpenter h 48 Pekin
" Neil Mrs dressmaker h 48 Pekin
" Robert A carpenter h 198 Lippitt
" Rosanna wid of Angus h 79 Bishop
" Thomas G carpenter bds 255 Broad
" William compositor 57 Weybosset h 29 Arnold
" William S foreman h 56 Flora
McPhillips Alexander patternmaker bds 156 River av
" Bridget housekeeper 992 Manton av
" Charles porter h 422 Smith
" Charles B jeweler h 9 Winsor
" Henry E clerk 28 Pine h 450 Chalkstone av
" James patternmaker h 156 River av
" James B clerk 102 N Main h 107 Wayne
" James J patternmaker b 156 River av
" John painter bds 21 Winthrop av
" John J carpenter h 38 Harvest
" John J clerk bds 422 Smith
" Mary L Miss h 125 Pleasant
" Matthew operative h 25 Capwell
" Matthew pressman b 59 Dartmouth a
" William C machinist bds 45 East
McQuade Ellen widow of James h 194 Plainfield
" Francis teamster bds 8 Locomotive
" James h 8 Locomotive
" James F overseer h 72 Julian
" John teamster bds 8 Locomotive
" Joseph J conductor h 194 Plainfield
" Patrick milkman bds 8 Locomotive
" Terrence grocer 315 Atwells av h 34 Dover
" Thomas A farmer bds 8 Locomotive
" William operative h 194 Plainfield
McQuagg Henry motor man bds 1112 Broad
McQuaid Daniel died August 13 1904
" Mary A died October 5 1904
" Michael bds 84 Diamond [Diamond
" Patrick driver 160 Courtland bds 84
" Philip J liquors 126 Charles h 31 Quaid
McQuaide John J h 34 Arnold
" John at B & S bds 88 Holden
" Margaret widow h 490 Wickenden
" Robert jeweler bds 490 Wickenden
" Walter clerk bds 490 Wickenden
MacQuarrie Anna F bds 85 Hope
" Henry B civil engineer 87 Weybosset rm 50 bds 78 Stanwood
McQuarrie Henry clerk 251 Weybosset bds 78 Stanwood
McQueeney Bridget bds 53 Gay
" Daniel C pres Cady Moving and Storage Co also bookkeeper 327 Westminster rms 3 Greene
" John operative bds 150 Livingstone
McQueeny Andrew jeweler bds 41 Derry
" James moulder h 41 Derry
" John laborer h 172 Douglas av
" John jr laborer bds 172 Douglas av
" Lachlan mgr 68 Dorrance b 36 Maple
" Peter laborer rms 368 Weybosset
" Thomas laborer bds 172 Douglas av
" William laborer h 77 Stockton
" William laborer bds 172 Douglas av
" see also McWeeney
McQuigg Henry motor man b 1112 Broad
McQuiggan Margaret widow h 92 Willow
McQuillan Ann widow h 44 Eden
" Catharine widow of Edward h 94 Florence
" Edward operative bds 94 Florence
" James blacksmith h 52 Wendell
" James F operative bds 94 Florence
" John J operative bds 94 Florence
" Joseph at B & S bds 88 Knight
" Joseph clerk 244 Westminster h 34 Lester
" Patrick weaver h 16 Perry
" Philip calenderer h 8 Gardner
" Thomas clerk 45 Olneyville sq bds 113 Manton av
" William at B & S bds 1 Boone [ter
McQuillian James J salesman h 34 Les-
" Peter J driver h 492 Prairie av
McQuilton Florence widow of Thomas h 9 Williams
" Margaret widow of John h 91 Central
McQuiston Andrew carriage painter 392 Fountain h 167 Courtland
" H clerk 433 Westminster
McQuitty Annie M widow of Andrew h 229 Ives
" William G apprentice bds 229 Ives
Macrae Alexander (F Macrae & Sons) 1138 Smith bds do
" Esther S widow h 1138 Smith
" Farquhar died February 21 1905
" Farquhar & Sons (Alex and W S) florists 1138 Smith
" John A florist 1246 Smith h 1240 do
" John W mgr 33 Canal h 401 Orms
" Walter S (F Macrae & Sons) 1138 Smith bds do
McRae Colin machinist b 29 Benevolent
" John W foreman h 401 Orms
" William motor man h 61 Dartmouth a
" see also Macrae and McCrae

Your Deposits Here Earn 4 1-2 per cent. CENTRAL TRUST CO. 171 Westminster St.

McRay Thomas iceman h 138 Burnett
Macreading Frank H died Sept 9 1904
" John R printer bds 258 Potter av
" Samuel A printer h 23 Gladstone
Macready Elizabeth bookkeeper bds 76 Armstrong av
" George P supt American & British Mfg Co, Charles h 377 Hope
" Jennie teacher Chalkstone av school bds 76 Armstrong av
" John died July 3 1904
" M C Mrs dressmaker h 258 Potter av
" Samuel R foreman h 258 Potter av
Macreath Charles restaurant 36 Middle h 11 Plenty
McRobbie Catharine widow h 14 Inez ct
McRobie John floorwalker 244 Westminster bds 347 Friendship
McRudden James fireman h 14 Newark
McSally John letter carrier North Station P O h 52 Nichols
McShane Hugh laborer h 77 Pekin
" Hugh F laborer bds 77 Pekin
" Jane Mrs h 28 Federal
" Lucy H clerk bds 28 Federal
" Owen nurse Butler Hospital bds do
McSherry Bridget widow of Peter h 877 Chalkstone av
" Edward P clerk bds 28 Delaine
" Elizabeth, Ellen, Catharine and Margaret Misses h 45 Huntington av
" James engineer h 28 Delaine
" James F spinner bds 28 Delaine
" John motor cleaner bds 877 Chalkstone av
" Michael J inspector bds 28 Delaine
" Patrick V filemaker h 66 South
" Thomas pearl worker bds 66 South
McSoley Ann widow of James h 104 Hendrick
" Arthur died October 9 1904
" Arthur jr & Son liquors 259 Amherst bds 263 do [row h 179 Althea
" Bartholomew foreman 5 Washington
" Charles police Station 4 h 75 Brook
" Charles J driver Dorrance cor Washington h 263 Amherst
" Edward clerk bds 426 Knight
" Edward T moulder h 426 Knight
" Isabella wid of Patrick b 65 Elswald
" James laborer bds r 119 Stewart
" James motor man h 92 Pike
" James E h 293 Atwells av
" James H clerk P O bds 16 Iroquois
" John (bartender) died March 31 1905
" John F laborer bds 293 Atwells av
" Joseph F (A McSoley jr & Son) 259 Amherst bds 263 do
" Patrick bds 104 Hendrick
" Peter laborer h 32 Ormsbee av
" Thomas blacksmith 79 Orange h 25 Winthrop av
" Thomas moulder h 180 Aborn
" William baker h 251 Federal
" William F blacksmith h 119 Florence
" William H lawyer 402 Banigan bldg bds 251 Federal [h 500 Prairie av
" William J collector 400 Westminster
McStay Bernard Mrs h 192 Friendship
" James E machinist bds 1183 N Main
" James J machinist h 1183 N Main
" John clerk bds 169 Smith
McSweeney John F laborer h r 94 Ives
McTague Farrell bartender bds 49 W River
" Hugh laborer h 27 Cross
" Michael clerk 243 Westminster
" Patrick police Station 4 bds 44 South
" Peter laborer h 24 East
" Stephen h 167 Public
" Stephen laborer bds 77 Stockton
" Thomas laborer h 12 Hedley
" see also Montague [91 Lippitt
McTeague Mary E widow of Patrick h
" Michael laborer bds 30 Cory
" Patrick died May 26 1904
McTeer John Mrs h 90 Miner

McTeer
" William G plasterer h 90 Miner
" see also McAteer
McTernan Henry P h 23 Lester
McThomas Ellen Miss h 50 Social
McTiernan Bernard prop Olneyville Hay & Grain Co h 69 Florence
" James elevator man h 69 Florence
" Michael laborer bds 18 Schofield
" Peter laborer bds 2 Western
McTighe Martin spinner h 304 Grove
" Michael rubber worker bds 829 Atwells av
" William weaver rms 190 Plainfield
McTigue James laborer h r 712 Atwells a
McTwiggan James D electrician h 61 Zone
MACULLAR PARKER COMPANY, T F Preston mgr clothing 166 Westminster—see page 1519
McVay Catharine Miss h 174 Clifford
" Francis brakeman h 101 Ashburton
" George W pilot h 111 John
" Henry F removed to Bridgeport Conn
" John F salesman h 288 Williams
" William clerk 28 Pine h 163 Howell
McVeigh Bridget widow h 672 Chalkstone av
" Frank h 25 Greenwood
" James laborer h 51 W River
" James E cook h 10 Grosvenor av
" John F weaver h 52 Hassan
" Michael mason h 138 Globe
McVey Ann widow of James bds 41 Gilmore
" Charles E coremaker bds 74 Felix
" John machinist h 41 Gilmore
" Susan Mrs bds 130 Hamilton
" William machinist h 34 Turner
" see also McEvay
MacVicar Allen C at B & S bds 62 Prairie av
" Angus Mrs h 62 Prairie av
MacVICAR WILLIAM plumber 111½ Elmwood av h 108 Mitchell—see page 1639 Sears av
McVicar Alexander woolsorter h 40
McVickar E C Miss h 10 Brown
" William N Rt Rev Bishop of Rhode Island h 10 Brown
McVicker Edward P teamster b 89 Crary
" James P baker h 89 Crary
" John laborer bds 268½ Point
" Mary seamstress Butler Hospital b do
" Thomas F janitor h 9 Amity
McVinney Thomas moulder h 10 Allston
McWaters Robert foreman Charles cor Cross
MacWatty Alex salesman 25 Charles h at Edgewood
McWeeney Ann widow of John bds 152 Chapin av
" Ann E widow of William E h 82 Niantic av
" Annie wid of Thomas h 420 Harris a
" James operative h 22 Handy
" James weaver h 14 Gray
" James F clerk 92 Calhoun av h 110 Niantic av [Niantic av
" John J mgr N Y Public Market h 54
" Joseph E bds foot of Earl
" Levi T stonesetter bds 9 Colfax
" Mary E widow of Charles J h 99 David
" Michael laborer h 33 Wayne
" Michael h 55 Wadsworth
" Patrick J clerk R R freight h 42 Bernon
" Stephen weaver h 401 Manton av
" Thomas grocer 92 Calhoun av h do
" Walter winder bds 20 Handy
" William bds 54 Niantic av
" William E (grocer) died January 9 1905
" William H jeweler h 9 Colfax
" see also McQueeney [ish av
McWey Bartholomew driver h 29 Stand-

PHYSICIANS' SUPPLIES FOR SALE BY Geo. L. Claflin Company

McWey

" Charles J police Station 7 h 57 Cranston
" Simon clerk 11 Greene bds do
McWilliams Annie Miss h 115 Ring
" Catharine widow h 16 Hendrick
" Daniel machinist h 151 South
" Daniel F foreman 140 Dorrance h 12 Potter av [115 Ring
" Daniel F bookkeeper 40 Dorrance bds
" Fannie E clerk bds 214 Dexter
" Fred V clerk 244 Westminster bds 115 Ring
" James H machinist bds 115 Ring
" John laborer bds 150 Livingstone
" John overseer h 18 Lisbon
" John O grocer 993 Chalkstone av h 16 Hendrick [115 Ring
" Joseph E clerk 243 Westminster bds
" Joseph H waiter 183 Union h 51 Fifield av [ley
" Leo L clerk 66 Weybosset bds 234 Dud-
" Lillian bookkeeper 285 Canal bds 144 Oxford
" Sarah F (widow of John) died February 23 1905
McWILLIAMS THOMAS manufacturer of jewelers tools 237 Eddy h 144 Oxford—see page 1601
" W Grover machinery 236 Industrial Trust bldg bds 234 Dudley
Meacham Lewis H bookkeeper bds 841 Elmwood av
Mead Albert Davis prof B U h 283 Wayland av
" Carl D clerk R I Co bds 62 Laura
" Catharine Miss h 230 Willard av
" Grace I Mrs clerk City Registrar, City Hall bds 59 Jackson
" Harry B salesman bds 59 Jackson
" James E jeweler h 283 Charles
" Mary J widow of Thomas h 499 Chalkstone av
" William B dentist 5 B'way h do
" William F (U S A) bds 499 Chalkstone av
Meada John fireman h 44 Blanding
Meade Albert F clerk 514 Broad bds 62 Tanner
" Anna Mrs h 86 Grand View
" Edgar H jeweler h 19 Viola
" Joseph M clerk 105 Westminster
" Mary E Miss h 24 Tuxedo av
" William janitor h 62 Tanner
" William H died July 14 1904
Meader Jane A Mrs dressmaker bds 127 Chapin av
" John laborer h 44 Blanding
" Josephine died November 1 1904
" Lewis H prin Academy av school h 88 Andem [at Pawtucket
" Viola M stenographer 155 Canal bds
" Walter S removed to Gonice N H
" W Granville student bds 88 Andem
Meadow Jacob canvasser h 249 Willard a
Meadowcroft Frank W removed to Pittsburg Pa [tumn
" Stansfield grocer 979 Eddy h 4 Au-
" William spinner h 121 Laurel Hill av
Meadows Ernest R porter h 16 St James
" John watchman h 2 Cowley
Meagher George F porter Keiths bds 22 Cope [av
" James second hand h r 393 Manton
" Joseph P clerk Hope Club rms 3 Greene
" Margaret widow h 98 W River
" Thomas F ins agt h 4 Walling [Ring
" William E engineer 355 Valley h 59
" see also Maher [at Pawtucket
Mealey Edward A teamster 346 Canal bds
" George teamster h 82 Charles
Meanerhan William H leather worker h 950 Chalkstone av
Meanerhon Ellen widow h 284 Charles

Meanerhon

" see Minahan, Monahan and Moynahan [94 W River
Meaney Michael R grocer 85 Jenkins h
Means Arthur driver bds 388 N Main
" Charles F janitor bds 388 N Main
" Charles T whitewasher h 7 Hewes
" Eliza widow h 388 N Main
Mears Edward L buyer 214 Westminster bds 11 Greene
" George B whitewasher h 18 Howell
Measham George folder bds 156 Delaine
Mechanical Accountant Co adding machines 17 Warren
" Fabric Co rubber goods etc 40 Sprague
Mechanics Branch (Industrial Trust Co) Bradford D Harris treas 80 Weybosset
" Clothing Co 156 Westminster
" Insurance Co of Philadelphia 29 Weybosset rm 12
" Mutual Fire Ins Co 815 Banigan bldg
MECHANICS NATIONAL BANK, H E Thurston cashier 84 Dorrance cor Exchange pl—see page 1407
Mecuen Ann widow of James h 485
Medbery Andrew N pres 528 Banigan bldg h at Seekonk Mass
" Chester E stenographer h 70 Jewett
" Charles F bookkeeper 13 Dyer bds at Rehoboth Mass
" Danforth H pedler h 53 Jastram
" Fred driver 5 Dorrance h at Pawtucket
" George A bricklayer h 104 Evergreen
" Herbert W salesman 125 Industrial Trust bldg h at Rehoboth Mass
" Lena Mrs h 117 Aborn
" Leon S painter h 609 Douglas av
Medbury Almon H teamster b 117 Chester av
" Benjamin F soap mfr 35 Comstock av rms do
" Benjamin L died November 4 1904
" Charles E salesman h 219 Lowell av
" Elizabeth A widow bds 349 Plainfield
" Howard F collector bds 146 Summer
" James laborer h rear 515 Eddy
" Joseph H clerk 3 Pine h at E Prov
" Maria widow of Benjamin L h 102 Roosevelt
" Mary E Mrs h 76 Superior
" Nettie Mrs h 874 Eddy
" Vinton W draughtsman 29 Exchange rm 35 h at Auburn
Medcalf Herbert E toolmaker h 162 Hamilton
Medemas John farmer bds 29 Clematis
Mederios Adrian P laborer h rear 81 Sheldon
" Adrian P laborer h 42 Trenton
" Antone laborer h rear 29 Fremont
" Antoine S laborer h 93 Brook
" Frank laborer h 30 Transit
" Frank laborer h 175 Gano
" Frank laborer h 113 Tockwotton
" Jesse laborer h rear 59 Trenton
" John laborer h 34 Fremont
" John laborer h 321 Williams
" John M laborer bds 34 Fremont
" Joseph laborer h 34 Transit
" Joseph laborer h 44 Trenton
" Joseph laborer h 29 Fremont
" Joseph A packer 263 Westminster h 55 Fremont
" Joseph R laborer h 331 Williams
" Leon laborer bds 81 Sheldon
" Manuel farmer bds 47 Home av
" Manuel laborer bds 64 Preston
" Manuel laborer h 176 Ives
" Mary L Mrs h 151 Ives
" Pira laborer h 57 Furnace
" Priscilla wid of John L h 68 Trenton
" Rufin porter h 34 Transit
" William laborer h 45 John

JAMES C. GOFF, Agent for ATLAS PORTLAND CEMENT, 31 to 49 Point Street

Medhurst James E shipper 243 Westminster h 49 Hillside av [thea
" Walter L hoseman Hose 11 h 297 Al-
Medici Celso mason h 139 Acorn
" Domenico A removed to Italy
" Nunzio removed to Italy
" Raffaele removed to Italy
Medin Lena Mrs h 15 Winsor
Mednick Abraham shoemaker 906 Branch av h 194 Willard av
" Morris shoemaker 1035 Chalkstone av h do
Mee Hugh laborer bds r 84 Joslin
" Peter h r 84 Joslin
" Peter jr spinner h 314 Lowell av
" Wah Low & Co restaurant 13 Market sq
Meegan Catharine F bds 21 Barstow
" Charles asst janitor Custom House bldg h 21 Barstow
" Charles A moulder bds 292 Globe
" Charles J driver h 48½ America
" Edward J laborer bds 48½ America
" Francis C foreman 745 Westminster h 103 Pomona av [av
" Francis C jr blacksmith h 103 Pomona
" Henry A moulder h 618 Wickenden
" James D clerk 6 Weybosset bds 103 Pomona av
" James H laborer h 20 Walling
" Jane h 255 Aborn
" Joseph J driver bds 91 Hendrick
" Mary A widow Joseph N B h 91 Hendrick
" Patrick laborer h 252 Plain
" Thomas F machinist h 41 Wayne
" William J compositor "Journal" h 64 Carleton
" William S clerk bds 48½ America
Meehan Annie bds 88 Bridgham
" Bernard expressman h 21 Arnold
" Catharine widow of James h 83 Douglas av
" Charles grocer 212 W River h do
" Charles W jeweler bds 88 Bridgham
" Daniel P machinist h 58 Bath
" Eliza J clerk 244 Westminster bds 258 Doyle av
" Elizabeth bds 88 Bridgham
" Hugh J laborer h 16 Conanicut
" James painter h 142 Putnam
" James A conductor bds 83 Douglas a
" James P treas Providence Belting Co h 852 N Main
" John baker 66 Weybosset h at Pawtucket [Riverside
" John liquors 101 Richmond h at
" John D dressertender h 25 Home av
" John J baker h 2 Allens av
" John J brakeman h 35 Bush
" John J jr clerk 114 Plain b 2 Allens av
" John R liquors 78 W Park h 80 do
" John T upholsterer h 202 Harrison
" Lelia Miss clerk h 88 Bridgham
" Margaret widow bds rear 18 Capwell
" Matthew W laborer b r 210 Cranston
" Patrick second hand h 638 Manton av
" Patrick F laborer h rear 210 Cranston
" Patrick J laborer h 13 Burlington
" Patrick W plumber h 672 Public
" Thomas laborer h 255 Charles
" Thomas F fireman bds 83 Douglas av
" William Ewart stenographer Earle & Prew h at Lonsdale
Meek William H reg phar 49 Camp bds 220 Olney [Pettis
Meenagh Felix liquors 122 Randall bds 32
Meenan Alice and Catharine Misses h 106 Burnside [Pekin
" Catharine E Mrs dressmaker h 19
" John driver 54 Weybosset h 19 Pekin
Meenie see Meaney
Meerbott Herman (Heidrich & Meerbott) 178 Eddy h 176 Burnside
Meers John laborer bds 531 Eddy
Mersir see McGair
Megathlin John yard foreman N Y, N H & H R R h 125 Indiana av
Meighan Charles E jeweler h 72 Early
" George A harnessmaker 1078 Broad bds 66 Early
" John F harnessmaker 93 Washington
" Michael Mrs h 66 Early
Meiklejohn Alexander assoc prof B U h 51 Arlington av [111 Laban
Meinel Charles F grocer 463 Plainfield h
Meinhold Samuel mgr h 316 Willard av
Meirs Ada Mrs rms 147 Clifford
Meister Charles L tailor 176 Weybosset h at E Providence
Meitz Herman machinist b 26 Park
Meka James T butler 19 Charles Field bds do
Mekaelin Manoog h 69 Fillmore
Mekim Annie Miss h 349 Manton av
" Marie Miss dressmaker h 349 Manton av
Melaragno Alexander cigars etc 270 Atwells av h 52 Penn
" Fernando removed to Cleveland O
" Pietro cigar mfr 297 Atwells av h 299 do [Charles bds 5 Peter
Melarkey Anthony E (Melarkey Bros) 641
" James E tinsmith bds 24 Polk
" John clerk 110 Charles h 111 Bernon
" John (Melarkey Bros) 641 Charles bds 5 Peter
" John jr clerk 99 Canal bds 111 Bernon
" Joseph L plumber bds 5 Peter
" Margaret clerk bds 24 Polk
" Mary died January 11 1905
" Peter laborer h 5 Little
" Peter watchman bds 24 Polk
" Sarah widow of Patrick h 39 Danforth
" Thomas rms 133 Fountain
" see also Malarkey
Melazinski Frank laborer h 16 Weeks
Melazzi Domenico tailor 13 Tell h do
Melberg Frederick laborer h 182 Gano
Melcolm Frank Mrs fruit 714 Westminster h 12 Winter
Melden Charles M Rev pastor Mathewson St M E Church h 88 Providence
" Theodore M student b 88 Providence
Meldonian Astour shoemaker 136 Wickenden bds at E Providence
" Sarkis rem to E Providence
Meldren John driver h 145 Julian
" Margaret Mrs h 30 Rowan
Mele Sabino decorator bds 124 Federal
Meledy John E lieut H & L No 9 h 150 Penn [Huntington av
" Joseph clerk 101 Weybosset bds 47
" Julia widow h 50 McDonough
" Michael F woolsorter h 47 Huntington av
Melei Antonio laborer bds 145 Spruce
" Luigi laborer bds 145 Spruce
Melek John weaver bds 218 Manton av
Melidossian Garabed G architect rms 68 Cranston
Melfi Antonio weaver bds 382 Atwells av
" Ernest E h 81 Sutton
" Marcello operative h 382 Atwells av
" Peter tailor h 81 Sutton
" Ralph A motor man h 323 Broadway
" Theresa dressmaker h 81 Sutton
Melhuish Robert J dressertender bds 23 Joslin
Melikian Garabed operative bds 14 Delhi
" Harabed operative bds 19 Derry
Melini Giovanni laborer h 199 Cedar
Melkigian Ohannes operative h 46 Victor
Melkonian Bogos operative bds 40 Quaid
Mellaney Margaret widow of James H h 62 Heath [laney
Mellany see Melleney, Mellny and Mul-
Melle Peter F butler 180 Angell bds do
Mellen Annie Miss h 1145 Eddy
" Catharine widow of Henry J h 289 Carpenter
" Cecelia widow h 164 Dean
" Daniel D jeweler bds 289 Carpenter

TIMOTHY O'CONNOR, Blackstone Boulevard and 272 Westminster St. Bedding Plants at Wholesale

Mellen
" Frederick J file cutter bds 289 Carpenter
" George E painter bds 289 Carpenter
" Joseph F machinist bds 289 Carpenter
" Maria and Ellen Misses h 463 Public
" N Florence removed to Boston Mass
" see also Mallon
Melleney Bridget housekeeper h 62 Lisbon
" Margaret C dressmaker h 2 Hannah
" Thomas F grocer 244 Amherst h 24 Handy
" William F grocer h 2 Hannah
" see also Melleny and Mullaney
Melley Margaret Miss h 46 Royal
" see also Malley
Mellican Mary Helen Mrs h 21 Stone
Melligan Hannah bds 125 Governor
Mellin Annie Mrs h 182 Pine
Mellinger Sam tailor 302 Orms h do
Mellion Bros (Morris and Earle) shoemakers 5 Canal
" Earle (Mellion Bros) 5 Canal h 17 Pratt
" Morris (Mellion Bros) 5 Canal h 45 Bernon
" William tailor bds 17 Pratt
Mellny Earl C watchmaker 45 Dorrance h 73 Willow
" Lewis M h 220 Messer
" see also Melleny and Mullaney
Mello Antone laborer h 94 Gano
" Antone laborer h 74 Wickenden
" Ernest clerk h 166 Ives
" Jacinto machinist h 164 Ives
" Joseph I teamster h 54 Randall
" Joseph M machinist h 164 Ives
" Manuel carpenter h 64 Preston
" Manuel laborer h 134 Brook
" Manuel laborer h 241 Wickenden
" Manuel E flagman h 44 E Transit
Mellon James J painter h 194 O'Connell
" John h 134 Gray
" John E laborer h 12 Unit
" Peter bartender 110 Putnam h 134 Gray [ster bds 20 Wise ct
" Sarah widow h 87 Borden
" William shipping clerk bds 134 Gray
Mellor Arthur L barber 1015 Westminster
" Elizabeth widow h 527 Charles
" Eugene dressertender h 94 Grove
" Francis H machinist h 32 Salina
" George painter h 81 Colfax
" George H ins agt 107 Westminster rm 13 h 356 Douglas av
" Herbert stone setter bds 94 Florence
" James E overseer bds 764 Branch av
" John finisher bds 31 Yale av
" John F machinist bds 94 Florence
" Joseph weaver h 39 Erastus
" Joseph woolsorter bds 31 Yale av
" Robert N dressertender h 20 Joslin
" Samuel weaver h 94 Florence
" Thomas H toomaker h 14 Winthrop a
" Thomas H undertaker bds 527 Charles
" William weaver h 31 Yale av
" William G clerk bds 527 Charles
" -Wilson Mirror Co glass dealers 19 Washington
Mellstrom Carl G delivery clerk rear 226 Eddy h 198 Burnside
" Charles O W bds 198 Burnside
Melluso Michele laborer bds 33 Social
Melody Mary A Miss h 77 Valley
Melone Domenico laborer h 33 Marietta
" Pasquale laborer h 13 Marietta
Meloon John C supt 301 W Exchange h 81 Irving av
" May H stenographer bds 81 Irving av
Melter Elise (wid of Edward) died Dec 29 1904
Melucci Antonio tailor 28½ Cranston h 22 do
" Antonio laborer bds rear 40 Arthur av
" Antonio G barber 206 Atwells av h 13 Falls pl

Melucci
" Charles barber bds 103 Arthur av
" Ernestina cigar maker h 106 Arthur a
" Francesco grocer 143 Spruce h do
" Frank bartender 105 Spruce h 106 Arthur av
" Giuseppe barber 1798 Westminster and 21 Fountain h 38 Knight
" Vincenzo h 103 Arthur av
Melvihill John meat cutter rms 132 Washington
" Theresa mgr h 443 Public
Melville George porter bds 38 DeSoto
" James laborer h 38 DeSoto
" John laborer bds 38 DeSoto
Melvin Albert E harnessmaker h 7 Gilbert
" Harry clerk 243 Westminster rms 334 Washington
" Robert harnessmaker 1869 Westminster bds 333 Plainfield [hall
Melzer Alois dressertender h 156 White-
Memmert Augustus stenographer Prov Banking Co h 34 Marlborough av
Menale Giuseppe baker h 144 Federal
Menard Joseph weaver h 1720 Westminster
" Louis J ice man h 33 Harlam
" Napoleon F foreman 183 Eddy h 61 Prairie av
" see also Maynard
MENCKE HENRY F die sinker 158 Pine h 308 Point—see page 1601
" Louisa widow bds 308 Point
Menczel Morris teacher bds 12 Crimea
Mende August cabinetmaker h 273 Lowell av
" Charles spinner bds 14 Hilarity
" Henry spinner bds 14 Hilarity
" Mary A widow h 14 Hilarity
Mendel Annie widow bds 5 Campbell pl
Mendelovitz Isaac pedler h 52 Chalkstone av [233 do
" Myer bartender 208 Chalkstone av h
Mendell Michael laborer h 5 Campbell pl
Mendelssohn Music Co perforated music rolls 12 Conrad bldg [ster
Mendence Lydia A Mrs h 680 Westmin-
Mendenhall Abram removed to Gainsboro N C
Mendes Antonio S fireman h 35 Dike
" Frank laborer h 292 S Water
" Jesse laborer h 292 S Water
" Seraphine laborer h 38 Traverse
Mendillo Angelo barber 44 Fountain h 121 Acorn [Falls place
" Antonio barber 97½ Arthur av h 7
Mendoce Bartholomew laborer h 152 Tockwotton
Mendy Joseph polisher h 81 Robinson
Meneghelli Pasquale clerk 2 Market sq rm 1 h 126½ Atwells av
Menerhon Ellen Mrs h 284 Charles
Menese John elevator man 263 Westminster h 16 Governor [143 Spruce
Menicuccio Antonio clerk 135 Acorn bds
" Francesco removed to Italy
" Pietro laborer h 144 Federal
" Tommaso laborer bds 98 Arthur av
Menna Biagio laborer bds 106 Ethan
Menoche Joseph h 38 Merino av
" Joseph jr finisher bds 38 Merino av
Mensing Gustave F h 216 Adelaide av
Mento Paul J laborer h 171 S Main apt 4
Menton Simon ins agt h 715 Admiral
Menutillo Domenico laborer bds 132 Gesler
" Giovanni laborer bds 125 Tell
" Giovanni B laborer h 132 Gesler
Menzies Alexander teamster bds rear 597 Harris av
" James clerk 62 Hartford av h rear 598 Harris av
" James foreman 40 Tockwotton h 29 Armstrong av
" John E physician 10 Linden h do

Office Stationery and Account Books, E. L. FREEMAN & SONS 3 Westminster Street

Menzies
" Malcolm machinist bds 29 Armstrong av [dence
" Mary Mrs dressmaker bds 24 Provi-
" Mary E bookkeper 150 Pine bds 24 Providence
Meoli Angelo laborer bds 214 Cedar
" Giuseppe laborer h 214 Cedar
Meradian Charles eating house 906 Westminster
Merber Herman at B & S h 52 Jefferson
MERCANTILE FIRE AND MARINE INS CO of Boston, James W Cook special agt 29 Weybosset rm 22—see page 1422
MERCANTILE MUTUAL FIRE INS CO, Alfred U Eddy sec 722 to 729 Banigan bldg 10 Weybosset—see page 1426 [set rm 22
" Trading Co real estate etc 37 Weybos-
" Trust Co 616 Banigan bldg
" & Reference Bureau 16 Conrad bldg
Mercer Ben waiter 100 Snow
" Charles D student bds 189 Waterman
" George H H agt Cooper & Brush 40 S Water h 189 Waterman
" Hester J Miss h 66 Benefit [B'way
" Joseph W clerk at B & S bds 82
" Margaret F Mrs nurse bds 47 Park
" Margaret M rms 312 Lockwood
" William h 14 Montcalm ct
Merchant Archie W clerk 19 Wilcox bldg h 159 Lenox av
" Eliza M widow h 14 Olney [Broad
" George B paymaster R I Co bds 571
" George E wheelwright h 626 N Main
" George E jr removed to New York city
" Harriet clerk 47 N Main bds 626 do
" John S salesman 39 Exchange pl bds 623 Angell [623 Angell
" S Erastus clerk 150 Westminster h
" see also Marchant
Merchants Dispatch Trans Co, Butler Exchange rm 234
MERCHANTS FREEZING AND COLD STORAGE CO. Kinsley av—see page 1506
" Insurance Co, William P Goodwin sec Banigan bldg 10 Weybosset
" Loan and Trust Co 139 Mathewson rm 701
" M F Ins Co 802 Banigan bldg
MERCHANTS NAT'L BANK, Moses J Barber cashier 20 Westminster—see page 1411
" Savings Bank 42 Weybosset
" & Farmers Ins Co of Worcester 29 Weybosset rm 21 [foot of Benefit
" & Miners Transportation Co, India
Mercier Alberique dressertender h 126 Wadsworth
" Alfred dressertender h 133 Waldo
" Annie wid of Charles O h 92 Rosedale
" Charles A jeweler bds 48 Wilson
" Charles W foreman 40 Clifford h at E Providence
" Daniel D operative h 71 Oak
" John painter h 9 Rodney ct
" Mary widow of Joseph bds r 79 Oak
" Oscar jeweler bds 157 Friendship
" see also Messier
Merck Alfonzo h 103 Arthur av
" Lizzie M Mrs h 11 Constitution
Mercure E J removed to Manchaug Mass
Mercurio Alfonzo h 103 Arthur av
" Antonio pedler bds 9 Tell
" Antonio barber bds 103 Arthur av
" Antonio weaver h 40 Swiss
" Battista pedler h 5 McAvoy
" Battista pedler h 40 Swiss
" Francesco laborer bds 101 Gesler
" Gaetano laborer bds 10 Gesler
" Giuseppe pedler h 25 Gesler
" Giuseppe pedler h 40 Swiss
" Giuseppe pedler h 10 Gesler

Mercurio
" Joseph laborer h rear 166 Spruce
Meredith Thomas J carpenter h 29 Benefit [office bds 29 Benefit
" Walter P student City Engineer's
Merewether George driver 62 Weybosset
" Jennie Mrs h 490 Fountain
" John H clerk 68 Weybosset bds 41 Arch [bldg bds 41 Arch
" Marion E stenographer 912 Banigan
" Sarah J widow of Thomas h 35 Bowen
" Thomas W D h 41 Arch
Merigold Ida E Mrs bds 568 Potter av
" John L clerk 293 Westminster h 467 Public
" John L jr colorer bds 467 Public
" Ralph R salesman bds 467 Public
Merithew Alexander C helper h 17 Common
" Eugene B died March 12 1905
" Eugene B jr moulder bds 119 Sutton
" William W elevator man h 55 Zone
Merlino Francesco laborer bds 9 Tell
Mernane see Murnan
Mernick Fred A teamster h 128 Julian
" George conductor bds 14 Rill
" George S filecutter h 14 Rill
" James machinist bds 14 Rill
" James E barber 54 Putnam h 84 do
Mero Annie h 160 Ford [Benedict
" Charles E W porter 23 N Main h 9
" Laura L Mrs h 13 Market sq rm 3
Merola Carmine laborer bds 150 Cedar
" Carmine laborer h 36 Julian
" Michele laborer h 26 Greeley
Merrett Harriet widow h 35 Moy
" see also Merritt
Merriam Albert W reporter 49 Westminster rm 303 h 22½ Doyle av
MERRIAM CO wall papers 383 Westminster—see page 1566
" Sarah E widow of Abel b 22½ Doyle a
Merrick William collector 303 Westminster bds 167 Linwood av
Merrifield Albert E toolmaker h 41 Calhoun av
Merrigan James machinist rm 91 Chestnut
" John laborer h 28 McDonough
" Margaret Miss h 143 Prairie av
" Michael B moulder bds 183 Chapin av
" Patrick jeweler bds 28 McDonough
Merrill Albert H h 92 Pearl
" Anna C stenographer bds 93 Daboll
" Charles E clerk 122 Dodge h 46 Lester
" Charles E grocer h 46 Fifield av
" Daniel R jeweler h 10 Gordon av
" Edwin A foreman 52 Valley h 28 Bainbridge av
" George H motor man h 86 Fifield av
" George W & Co brokers 87 Weybosset rm 28 h 11 Carter
" Harry M nurse Butler hospital bds do
" Leah widow of Thomas B h 83 Daboll
" Leslie W correspondent 171 Westminster rm 11 rms 155 Benefit
" Louise E bds 70 Waterman
" Mary L bds 83 Daboll
" Nathan L clerk h 50 Ford
" Nellie N Mrs bds 181 Angell
" Rodney A clerk Gorham Mfg Co h 600 Public [Glenham
" Silas L W captain Station 7 h 86
" Sylvester K & Co (R E Budlong) mfg jewelers 116 Chestnut h 86 Providence
" William laborer bds 297 Richmond
" William M clerk 52 Valley bds 28 Bainbridge av
Merriman Charles H treas Board of Trade bldg h 26 Cooke and at Nayatt
" Charles H jr clerk Board of Trade bldg h 8 Prospect
" E Bruce h 108 Waterman
" Harold T bds 26 Cooke
" Isaac B h 76 Keene

Only Modern Market—Prov. Public Market Co.

Merritt Caleb operative bds 19 Atwood
" George H (G H Merritt Coal Co) 194 Cranston h 196 do [Cranston
" George H Coal Co (G H Merritt) 194
" Joseph E toolmaker h 282 Rugby
" Mary E Miss h 88 Lockwood
" Samuel sail maker bds 419 Benefit
" Thomas weaver h 45 Bowdoin
" Virginia h 18 Penelope pl
" William F rubber worker bds 45 Bowdoin
" see also Merrett
Merrity Peter teamster h 25 Felix
Merriwether William H porter h 423 Washington
Merry Annie S Mrs h 64 Dexter
" Samuel I h 37 Hamburg av
Merson Ellen widow of Joseph bds 6 Grover
Mertz Clarence T clerk 23 Weybosset h at Arlington
" George H dry goods 517 Butler Exchange h 5 Congress av
Merwin Dumond P (W M Merwin & Sons Co) 431 S Water
" Merritt W (W M Merwin & Sons Co) 431 S Water
" William M & Sons Co oysters 431 S Water
MERZ JOHN C cabinetmaker and upholsterer 185 Gano h 183 do—see back cover and page 1565
Meserve George W machinist h 208 Pavilion av
Meservey Charles E cutler b 82 Wendell
" Frank E clerk bds 82 Wendell
" John H h 82 Wendell
" May E bds 82 Wendell
Mesick Herbert clerk rms 25 Claverick
Messa Antonio ins agt bds 18 Europe
Messier Andrew rem to Central Falls
" Hercule Rev asst pastor St Charles French Church h 158 Harrison
" Napoleon clerk 32 Julian h at Central Falls
" Peter weaver h 27 Putnam
" Stanislaus h 3 Hewes
" Theodore weaver bds 19 Abram
" William weaver bds 19 Abram
" see also Mercier
Messina Antonio operative h 34 What Cheer av
" Antonio operative bds r 105 Spruce
Messineo Agnostino laborer h 174 Spruce
" Giovanni mason bds 174 Spruce
" Vincenzo mason h 174 Spruce
Messinger Charles O captain Hook and Ladder No 5 h 28 Broom
" George N salesman 212 Union rm 2
" Lora Mrs clerk 711 Westminster bds 51 Superior
" Lottie E Mrs h Princeton av cor Elmwood av
" Lyman B ins agt 412 Banigan bldg h 13 Bridgham [Broom
" Mary E widow of Lewis G bds 28
" Rosewell G salesman 69 Washington h at E Providence
Messler Arnold C (The A C Messler Co) 101 Sabin rm 8 h at Pawtucket
" A C Co jewelers findings 101 Sabin rm 8
Messore Antonio barber bds 23 Weeden
Messter Charles H electrician bds 51 Federal
Metayer Felix J laborer h 180 Hudson
" Telesphore carpenter h r 49 Chaffee
Metcalf Abbie B Mrs rms 415 Friendship
" Ada G Miss bds 81 Brown
" Alfred died July 16 1904
" Anna Miss bds 81 Brown
" Annie E widow of Horace E h 44 Benevolent
" David B printer rms 33 Benefit
" Edward P pres Old National Bank 25 Weybosset and treas 144 S Main h 14 Catalpa road

Metcalf
" Edward S jeweler h 16 Byron
" Frank E pattern maker h 249 Public
" Guy lawyer 75 Westminster rm 37 h 346 Lloyd av
" Harlan P machinist h 20 Calla
" Henry K clerk R I Co bds 600 Angell
" Houghton supt 184 Dyer b 600 Angell
" Howard Tucker lawyer 75 Westminster rm 37 bds 197 Bowen
" Jennie T widow of George h 600 Angell
" Jesse H agt Wanskuck Mills h Woodward road near Roger Williams Chapel
" John at Gorham's h 123 Burnett
" Joseph M bookkeeper 86 Page h 34 Stanwood [bds 62 Carpenter
" Lucy A teacher Bourn st school
" Lucy G bds 170 Broad
" Mary T Mrs h 50 Barnes
" Michael tailor 26 Custom House st h at Riverside
" Rose widow of Alfred h 62 Alumni av
" Sarah B widow of George bds 636 N Main [132 Bowen
" Stephen O treas 36 Exchange pl h
" William moulder h 127 Jewett
Metivier George carpenter h 57 Aleppo
" Henry L carpenter bds r 52 Atwood
" Napoleon jeweler bds 307 Fountain
" William E machinist bds r 52 Atwood
Metro Adelard barber h 1781 Westminster
Metropolitan Clothing Co 126 N Main
" Laundry 268 Weybosset
" Life Ins Co 507 Banigan bldg and 146 Westminster rm 401
" Loan Co 29 Weybosset rm 24
METROPOLITAN MANUFACTURING CO successors to American Wringer Co 133 Washington near Mathewson —see page 1617
" Tailoring and Pressing Co 268 Weybosset [Willard av
Metz Abraham clerk 83 Gay bds 185
" H A & Co anilines and dye stuffs 19 S Main
" Louis pedler h 31 Robinson [doin
" Thomas rubber worker h 125 Bow-
Metzger John reg phar 230 N Main h 33 W River
" William machinist h 66 Glenham
Metzkavitz Alexander operative bds 114 Bowdoin
" John operative bds 114 Bowdoin
" Joseph operative h 114 Bowdoin
Metzner Fred clerk bds 204 Chalkstone a
" Henry plumber h 11 N Davis
Meunier John carpenter h 509 Union av
Mexico Rubber Co of Providence 1026 Banigan bldg
Mey Emil baker h 522 Chalkstone av
Meyer August dyer h 22 Joslin
" Charles h 22 Hamburg av
" Charles F weaver h 123 Yorkshire
" Edward H (Emil P Meyer & Co) 21 Olneyville sq h rear 71 Pocasset av
" Emil P & Co (R F Meyer, Edward H Meyer) liquors 21 Olneyville sq h 139 Webster av [Putnam
" Ernest F foreman 166 Valley h 57
" Frederick G jeweler bds 51 Glenham
" George died April 3 1904
" George H diecutter h 16 Penn
" George U foreman Prov Stock Co h 51 Glenham [Plainfield
" Henrietta widow of Henry h 450
" Henry J died February 8 1905
" Louis H treas 62 to 70 Hartford av h 193 Whitehall
MEYER L H CO bottlers 62 to 70 Hartford av—see page 1510
" Moritz H removed to Portland Ore
" Robert F (Emil P Meyer & Co) 21 Olneyville sq h 173 Calhoun av

COMMON and PRESSED BRICK, MANCHESTER & HUDSON, 55 Point Street

Meyer
" Rudolph A repairer h rear 34 Perry
" Theresa M widow of Frederick bds 131 Carpenter
" William baker bds 790½ Eddy
" see also Mayer and Mayor
Meyers Louis rem to Attleboro Mass
" Louisa widow of Philip h 130 Charles
" Mary V bds 12 Flora
" William waiter h 15 Foster
" William M clothes cleaner 141 Cranston
" see also Myers
Mezzarani Michele barber 147 Acorn h do
Miale Raffaele laborer h rear 91 Spruce
Micelli Caterina Mrs h 405 W Exchange
Michael Hazard C coachman h rear 37 Penelope pl [more
Michaelian Manoog operative h 69 Fill-
" Minas laborer bds 76 Derry
Michaelowitz Isaac pedler h 467 S Main
" Lena h 467 S Main
Michalik Frances widow h 5 Weeks
Michaud Alexander J broker h 23 Arch
" Arthur machinist bds 520 Smith
" Caroline dressmaker h 124 Ocean
" Frank Z machinist h 520 Smith
" Isaie slater h 169 Huntington av
" Joseph carpenter h 142 Sorrento
" Peter teamster h r 1835 Westminster
" William laborer h 132 Huntington av
Micheletti Allesandro baker b 8 Spruce
" Constante eating house 195 Atwells av h 8 Spruce
" Emilo baker bds 8 Spruce
Michell Annibale carpenter h 23 Barker
" Giuseppe grocer 140 Spruce bds 54 Sutton
Michie Frank machinist h 14 Geneva
" Kenneth C painter b 16 Rockingham
Michon Eli tailor 10 Conrad bldg h 21 W Clifford [Linden
" Louis E mgr 1065 Westminster h 93
" Regina V bds 80 Messer
Micieri Antonio laborer h 45 Brayton av
Mickel John D clerk 116 South h 3 Baxter
" Mary J widow of Alexander h 46 Hamilton
Middaugh William C rem to Nova Scotia
Middlebrook Florence A Miss bookkeeper 87 Weybosset rm 39 h at Manton
MIDDLESEX BANKING CO, H B Ellis & Co mgrs 1026-1027 Banigan bldg—see back cover
Middleton Caleb S Mrs h 183 Benefit
" F Percy music teacher h 26 Congdon
" George conductor bds 128 Plainfield
" George W drug clerk bds 185 Eastwood av [minster rm 28 rms do
" H St John music teacher 890 West-
" John electrician bds 31 Grosvenor av
" John B at Home for Aged Men
" Samuel weaver bds 36 Gifford
" Thomas helper h 31 Grosvenor av
" William carpenter b 1950 Westminster
" William mason h 185 Eastwood av
Midgeley George carpenter bds 113 Manton av
" Henry A removed to Cranston
" James bds 1002 Broad
" Joseph dyer h 39 Ralph
" Joseph H operative bds 52 Kossuth
" Martha M widow h 52 Kossuth
" William removed to Cranston
" William C operative bds 52 Kossuth
Midgley Albert L dentist 315 Butler Exchange rms 259 Benefit
" Alice M teacher rms 259 Benefit
" Robert designer h 173 Sterling av
" William H overseer b 191 Academy av
Midknight Peter J liquors 714 Atwells av h 712 do [House st rm 24
Midland Hosiery Co office 17 Custom
Midway (The) boots and shoes 121 Westminster
Midwood David machinist h 83 Florence
" George A (H Midwood's Sons) 100 Dyer h at Drownville
" Henry h 61 Burnside
" John B machinist h 18 School
" Martha E widow of William H h 441 Plain
" Walter (H Midwood's Sons) 100 Dyer h 13 Wesleyan av [441 Plain
" William A clerk 133 Mathewson bds
Midwood's H Sons (George A, Walter) wholesale grocers 100 Dyer
Miele Giuseppe laborer bds 19 Tiber
" Pasquale liquors 135 Acorn h 143 Spruce [Olneyville sq h 26 School
Miersch Anastina Mrs restaurant 10½
Miett Albert clerk 126 Cranston h at Knightsville
" John H barber h 122 W Clifford
" M Matilda teacher bds 122 W Clifford
Miette Charles dresser bds 6 Merino lane
" Emanuel carder h 6 Merino lane
Miga Anthony finisher bds 12 Kossuth
" Frank weaver bds 12 Kossuth
" Joseph weaver bds 24 Bowdoin
" Stanley weaver h 12 Kossuth
Migliaccio Antonio laborer bds 92½ Arthur av [h do
" Giuseppe confectionery 281 Atwells av
" Pietro P laborer bds 92½ Arthur av
Migliori Luigi mechanic h 116 Crary
Mignacco Gennaro laborer bds 33 Sutton
" Giovanni laborer bds 33 Sutton
" Ilario laborer h 67 Spruce
Mignanello Francesco laborer h 10 Dale
Mignone Anna wid of Joseph h 18 Swiss
" Joseph died July 31 1904
Mikolajewski Michael coal 27 Florence h do
Mikut Andrew weaver h 662 Douglas av
Milan Michael B physician 1582 Westminster h do
Milano Francesco laborer bds 18 Europe
" Francesco laborer h 4 McAvoy
Milarde Frank barber 209 N Main h 4 McAvoy
Milburn William laborer h 127 Lockwood
Milde Hermann brewery worker h 118 Niantic av
Mildner Frederick machinist h 19 Rye
Miles Alarm Till Co, A O Miles treas 726 Westminster
" A O treas Miles Alarm Till Co 726 Westminster h at E Providence
MILES A O CO undertakers 726 Westminster—see page 1492
" David S foreman h 47 Maple
" Ernest L machinist h 235 Pearl
" Frank A clerk 901 Banigan bldg bds 53 Preston
" Frank H (Miles & Kirwin) 1117 Westminster bds 496 do
" John engineer h 154 Rhodes
" John J clerk bds 53 Preston
" John R electrician rms 284 Pine
" Julia A widow of William P h 496 Westminster
" Levi bds 143 Potter av
" Michael M coachman h 53 Preston
" Nathan H toolmaker h 142 Pearl
" Robert P janitor bds 277 Thayer
" Stephen waiter h 83 Howell
" S Harry clerk 285 Canal h 47 Goddard
" Warren L machinist bds 142 Pearl
" & Kirwin (Frank H Miles, John Kirwin) coal 1117 Westminster
Miley Ellen F widow of James h 63 Parsonage
" John A elevator tender h 7 Day
" Michael (12 Day) died Nov 25 1904
" Michael J teamster h 4 Halton
" Patrick driver h 7 Madison
" Soap Co (T A Miley) soap mfrs 8 Day [14 do
" Thomas A (Miley Soap Co) 8 Day h
" William J J auditor 244 Westminster h 114 Camp

R. I. Printing Co. Charles C. Gray, Prop. No. 60 Weybosset Street

Milford Shoe Co 222 Westminster
Milikin Charles W engineer City Hall h 25 Federal
" see also Milliken
Milke Edward J cutler h 49 Congress av
Milkman Aaron auctioneer and com mer 36 Custom House st h 19 Lester
Millar John bds Narragansett Hotel
" Robert physician 238 Benefit bds Narragansett Hotel
" see also Miller [ward rd
Millard Alfred E weaver h 119 Wood-
" Arthur dentist 144 S Main h 60 Stanwood
" Charles A salesman bds 26 Jenckes
" Charles E paper hanger h 26 Jenckes
" Emily H Miss h 692 Cranston
" Francis W loomfixer h 120 Vandewater
" George C paper hanger h 68 John
" George F clerk B & S bds 68 John
" George W stenographer Board of Trade bldg h at Bristol
" Georgianna B Mrs h 120 Congdon
" Harry P clerk 45 N Main h 26 Jenckes
" Hattie Mrs dressmaker h 68 John
" Herbert M clerk 380 Westminster
" Inez Mrs bds 108 Clifford
" Jacob C student bds 120 Congdon
" James M clerk at B & S bds 120 Congdon
" John B painter h 9 Williams
" Louise W Mrs h 18 Park
" Mark L apprentice bds 18 Park
" Martha D wid of Ellery h 237 Williams
" Mary E widow of Daniel S rms 285 Richmond [do
" Theodore H grocer 694 Cranston h 692
" Thomas W paperhanger b 26 Jenckes
" William A capt Hose 6 h 84 Benevolent
" William F loomfixer h 120 Vandewater
" see also Millerd
Millea Alfred file cutter bds 4 Jenkins
" Julia bds 43 Superior
" Mary Miss h 43 Superior
" Mary F bds 43 Superior
" William laborer bds 4 Jenkins
Millen Abbie M widow of William h 120 Butler av
" Harry rms 74 Plainfield
" Hayden ins agt h 114 Niantic av
Miller Abraham locksmith h 10 Jenckes
" Abraham teacher h 43 Hawes
" Adolph W inspector h 167 Ocean
" Albert combmaker rear 228 Aborn h 963 Chalkstone av
" Albert H physician 19 George h do
" Albert L blacksmith bds 58 Colfax
MILLER ALBERT P JR stock broker 49 Westminster rm 507 h 106 Governor—see page 1402
" Albert R draughtsman 355 Harris av
" Alburn W watchman h 101 Vandewater
" Alfred baker h 21 Atwood
" Alfred J died July 1 1904
" Alfred J vice pres 42 S Water h 115 Keene
" Alfred J Mrs h 161 Waterman
" Alice H clerk 244 Westminster bds at Pawtucket
" Angenora A widow of George W h 122 Whittier av
" Ann widow h 74 Seymour
" Annie E J widow of Marble D h 9 Durfee
" Annie F wid of James M h 467 Pine
" Annie M nurse bds 1 Tanner
" Annie M Mrs h 216 Washington
" Annie W bookkeeper 1 Custom House st rm 6 bds at Pawtucket
" Antone carpenter h 308 Williams
" Antone laborer h 48 Blanding

Miller
" Arthur C clerk 86 S Main h 7 Irving av [129 Roger Williams av
" Arthur F electrician 123 Dorrance h
" Augustus S, Mayor of Providence office City Hall also (Miller & Carroll) lawyers 87 Weybosset rm 48 h 194 Elmwood av
" Bernard teacher bds 370 N Main
" Bertha H bookkeeper 101 Westfield b 276 Dudley
" Byron elevator tender 144 Westminster h 470 N Main
" Charles meat cutter h 24 Grant
" Charles polisher h 14 Gay
" Charles A jeweler h rear 276 Dudley
" Charles E laborer h 26 Hylestead
" Charles E jr hostler h 1080 Eddy
" Charles F musician h 89 Penn
" Charles J silversmith h 571 Dexter
" Charles L enameler 38 Friendship h 20 Olney
" Charlotte W widow of Alfred J h 161 Waterman
" Chauncey C car sealer h 423 Washington
" Christina A (widow of Jonathan) died April 12 1905
" Clair C jeweler bds 43 Camp
" Clarence W clerk 181 Weybosset bds at Pawtucket
" Clifford E removed to Riverside
" Corelli Mrs h 399 Williams
" Daniel J carpenter bds 22 Amy
" Daniel M rms 62 Plenty
" David tailor h rear 16 Caswell ct
MILLER DAVID & CO liquors 210 N Main 815 and 1960 Westminster h 38 Doyle av—see page 1512
" David E weaver h 48 Oak [Branch av
" Dordana P wid of Nathan R bds 12
" Drusilla widow bds 27 Peirce
" Edgar E bookkeeper 380 Westminster
" Edward laborer h 43 Salem
" Edward H driver h 136 Courtland
" Edward W clerk h 119 Aldrich
" Effie L stenographer 86 Weybosset bds 507 Cranston
" Eliza Miss nurse bds 59 Camp
" Eliza M wid of Jeremiah h 76 Arnold
" Eliza P Mrs bds 286 Benefit
" Elizabeth widow h 14 Hammond
" Elizabeth widow of Louis E h 26 Rosedale
" Emeline bds 24 Homer
" Emil baker bds 54 Smithfield av
" Emma E bookkeeper 67 Friendship bds 23 Regent av [bds 48 Oak
" Everett D stenographer Atlantic Mills
" Francis D weaver h 54 Long blk
" Frank driver h 457 Fountain [Mass
" Frank jeweler removed to Attleboro
" Frank laborer h 29 Fremont
" Frank laborer h 19 Shove
" Frank lunch room 240 Wickenden h E Providence
" Frank teamster h 24 Byron [Hamilton
" Frank A clerk Gorham Mfg Co h 98
" Frank E foreman 26 Fountain 4th floor h at Pawtucket
" Frank J coachman bds 41 Benevolent
" Frank L clerk h 3 Tower
" Frank M special police h 6 Holmes
" Franklin A h 201 Broadway
" Fred foreman bds 16 Franklin
" Fred nurse rms 275 Broad
" Frederick C clerk 913 Eddy bds 58 Colfax
" Frederick E waiter h 122 Brook
" Frederick H clerk R R freight h at Oaklawn
" Frederick J hack driver bds 16 Planet
" Frederick J jeweler h 159 Dudley
" Frederick J A silversmith h 13 Downing

Modern Cottages $200 down balance same as rent. ISAAC L. GOFF CO. 171 Westminster St.

Miller
" Frits O upholsterer 1365 Broad bds 80 Seymour
" Gardner L physician 286 Benefit h do
" George h 32 Broadway
" George carpenter h 59 Messer
" George filecutter h 8 Zone
" George moulder bds 139 Atwells av
" George stonesetter bds 80 Seymour
" George D carpenter h 23 East
" George D silversmith b 11 Pocasset a
MILLER GEORGE E building mover 159 School Pawtucket—see page 1658
" George E driver 90 S Water h 85 Waverly
" George L h 63 Orchard av
" George O treas and mgr 516 Harris av
" George W clerk 89 Stewart h 121 do
" Grace G bookkeeper 99 Stewart bds at E Providence
" Gustav weaver h 71 Woodward rd
" Gustav A boiler maker h 163 Oakland a
" Harriet L bds 263 Benefit
" Harriet M Mrs bds 11 Benefit
" Hayden A ins agt h 114 Niantic av
" Henry supt 516 Harris av h at Warwick
" Henry E car inspector h 264 Admiral
" Henry F machinist h 167 Ocean
" Henry T carpenter h 25 Babbitt
" Henry W at Home for Aged Men
" Herbert B bds 298 Swan
" Herbert C mgr 217 Canal h 120 Bridgham
" Horace jeweler h 150 Carpenter
" Horace George (Miller & Harvey) physician 262 Benefit h 189 Bowen
" Hugh clerk rms 46 Hidden
" Hugh mgr 504 Union Trust Co bldg
" Iron Co 516 Harris av
" Isabel Mrs bds 161 Waterman
" Jacob shoemaker h 21 Babbitt
" Jacob B (Miller & Allen) 229 Cranston bds 12 Durfee
" James h 27 Zone
" James baker h 267 Blackstone
" James finisher bds 764 Branch av
" James (jeweler) removed to Attleboro Mass
" James laborer bds 8 Zone
" James mason h 531 Eddy
" James J woolsorter h 194 Regent av
" Jeffery carpenter h 21 Magdalene
" Jeremiah W (W H Miller & Sons) 196 Eddy h 58 Colfax
" Jesse moulder bds 8 Zone [Orms
" Jessie F widow of Benjamin V h 401
" John baker h 80 Seymour
" John laborer h 36 Schofield
" John operative bds 49 Whittier av
" John A enameler h 31 Dupont
" John B engineer Engine 14 h 215 Regent av
" John L h 35 Messer
" John M bds 17½ Spring [Camp
" John S foreman 21 Stevens h 43
" John S paper hanger h rear 200 Orms
" Joseph bds 83 Barstow
" Joseph rms 56 Chestnut
" Joseph pedler h r 284 Chalkstone av
" Joseph weaver h 39 Erastus
" Joseph A sr died Dec 28 1904
" Joseph A (Joseph A Miller & Co) 435 Butler Exchange h 241 Federal
" Joseph A & Co patent attorneys 435 Butler Exchange
" Joseph E machinist bds 25 Babbitt
" J Augustus machinist bds 507 Smith
" Kamil student bds 2 Brighton
" Laudevine Miss clerk 276 Atwells av h do [Cranston
" Laura A Mrs dressmaker h 454
" Lauren H electrical engineer rms 9 Charles Field
" Leo machinist bds 25 Babbitt
" Lewis G buyer 243 Westminster h 736 Broad

Miller
" Louis E comb maker rear 228 Aborn h 25 Grosvenor av
" Lucy H Mrs vocal teacher h 61 Charles Field
" Lyman G Mrs bookkeeper 400 Westminster rm 605 bds 1019 do
" Lyman G jr salesman 285 Canal h at Pawtucket
" Mabel O W clerk 254 Weybosset bds 39 Hammond
" Manuel teamster bds 295 S Main
" Margaret (widow of Frederick) died January 10 1905
" Martha (widow of Samuel) died December 15 1904
" Mary widow bds 32 Bradford
" Mary Mrs h 56 Longblock
" Mary C widow rms 61 Broad
" Mary E Miss h 22 D
" Mary E Miss dressmaker h 28 Peirce
" Mary J Mrs h 23 Regent av
" Maud housekeeper 19 Charles Field
" Maurice M clerk 73 Westminster rms 56 Waterman
" Millie F Mrs h 15 Foster
" Minton clerk 47 Exchange pl h 146 Doyle av
" Morris laborer h 54 Hawes
" M Frank photographer 200 Stanwood bds 141 Roger Williams av
" M F Mrs employment office 73 Arcade
" Nathan Mrs h 309 Williams
" Oscar F carpenter h 314 Lowell av
" Otto coachman h 269 Knight
" Otto W jeweler bds 35 Vandewater
" Pardon broker h 109 Brown
" Paul F expressman h 57 Hilton
" Philip H paper hanger h 67 Burrows
MILLER PRESS AND MACHINE CO press mfrs 113 Front Woonsocket—see page 1653
" Rebecca G widow of William H h 205 Ocean
" Richard H student bds 61 Charles Field
" Robert painter bds 8 Bond
" Robert C machinist h 28 Iroquois
" Robert J h 507 Cranston
" Robert J (clerk) rem to Chicago Ill
" Robert J machinist h 23 Black
" Robert L apprentice "Telegram" bds 507 Cranston
" Robert L clerk 188 Charles bds 23 Regent av
" Robert P painter h 334 Lockwood
" Rose Mrs h 1 Stowe ct
" Roswell M Mrs h 47 Lockwood
" Samuel laborer bds 29 Ridge
" Samuel W carpet cleaner h 454 Cranston [worth
" Stephen A hack driver h 81 Wads-
" Stephen Covell clerk 1 Equitable bldg bds 61 Charles Field [Hammond
" Stephen C lieut Steamer 8 h 39
" Stephen V clerk bds 81 Wadsworth
" Susie nurse 141 Benefit bds do
" Theodore tailor 10 E Transit h do
" Theodore A pressman b 10 E Transit
" Thomas dressertender h 31 Benedict
" Thomas operative bds 88 Hartford av
" Thomas A mariner h 35 East
" Walter stone setter bds 25 Babbitt
" Walter J cutter bds 233 Pearl
" Walter L stone setter 124 Washington rm 4 h 712 Westminster
" Willard B laundryman b 114 Harriet
" William clerk h 35 Vandewater
" William laborer bds 29 Ridge
" William plasterer h 233 Pearl
" William waiter bds 28 Stampers
" William weaver h 20 Concannon
" William wool combs rear 228 Aborn h 21 Grosvenor av
" William jr plumber bds 20 Concannon
" William A master mechanic 47 Charles h 97 Doyle av

Prescriptions Compounded —BY— Geo. L. Claflin Company

Miller
" William A woolsorter h 26 Rosedale
" William A Mrs h 54 Atwells av
" William B M sec 4 Weybosset rm 310 bds 61 Charles Field
" William F (W H Miller & Sons) 194 Eddy h 78 Ocean
" William F plumber bds 25 Babbitt
" William H laborer h 300 Carpenter
" William H waiter 59 Eddy bds 24 Stampers
" William S machinist bds r 200 Orms
" William T laborer bds 8 Zone
" Willis laborer h 57 What Cheer av
MILLER W H & SONS (J W and W F) blacksmiths 194 to 202 Eddy—see page 1603
" & Allen (Jacob Miller, Edward P Allen) bakers 229 Cranston
" & Carroll (A S Miller, T A Carroll) lawyers 87 Weybosset rm 48
" & Harvey (Horace George Miller and N Darrell Harvey) physicians 262 Benefit office hours 12 to 4 p m Sundays 1 to 3 p m evenings by appointment Tel 2024 Union
" see also Millar Mueller and Mellor
Miller's Orchestra 89 Penn
Millerd Charles R driver b 55 Bridgham
" Frank B clerk freight office bds 16 Harkness [ness h do
" Samuel W K carpenter 16 Hark-
" see also Millard
Millerick Thomas operative h 20 Alma
" William h 19 Mechanic av
" see also Milrick
Millett Catharine (widow) died May 9 1904
" Edward H teacher of violin 90 Almy h do
" Ellen F widow h 16 Bowdoin
" Frank W overseer Grant Mills bds 1192 Westminster [h 468 Public
" Frederick A bookkeeper 68 Weybosset
" Oscar F captain Hose 3 h 113 Prairie av
" Roscoe L laundryman h 26 Wilson
" Thomas A lumber h 200 Power
" Thomas E liquors 40 Olneyville sq h 18 Helme
Milligan Edward rubber worker bds 83 Pomona av
" James A ins agt h 175 Cleveland av
" James W died July 15 1904
" John rubber worker bds 83 Pomona av
" Mary widow h 83 Pomona av
" Patrick A mgr 35 Olneyville sq h 34 Bancroft
Milliken James B driver h 160 Swan
" see also Milliken
Millikin Laura A Mrs h 460 Pine
" Myrtis student bds 460 Pine
" V Stanley student bds 460 Pine
" William J barber rms 410 Broadway
Millington William h 350 Pine
Millman Adin T paper hanger h 397 Washington
" Anna A h 251 Washington av
" Annie widow h 242 Prairie av
" John shoemaker 1670 Westminster h 255 Willard av [do
" Joseph shoemaker 244 Prairie av h
" Max shoemaker 372 Cranston h 281 Willard av
" Morris capmaker h 14 Caswell ct
" Sam blacksmith h 48 Staniford
" Samuel jeweler bds 281 Willard av
Millmore Thomas laborer h 405 Benefit
Mills Albert machinist 202 Eastwood av
" Alfred E clerk 301 W Exchange h at Pawtucket
" Charles W clerk 156 W Exchange bds at E Greenwich
" D N machinist bds 452 Broad
" Edward machinist h 17 St James
" Ellen F Mrs night matron Police Station 1 h 258 Orms

Mills
" Frank M photo-eng "Journal" h Eddy ct
" Frank P motor man bds 24 Fourth
" Frank S clerk 100 Richmond h 102 Somerset [Stewart h at Edgewood
" Fred J (Brown & Mills) 100
" George W brass finisher h 20 Rachel
" Harry L pedler h 106 Pitman
" Henry S adv agt rms 20 Franklin
" Howard G brass finisher bds 20 Rachel [wood av
" James clerk 4 S Main bds 582 Elm-
" James H foreman American Enamel Co h at Arlington
" Jennie C artist h 111 Hope
" Jesse engineer bds 1275 Broad
" John fileworker h 423 Atwells av
" John A h 99 Laurel Hill av
" John A rubber worker h 84 Gallup
" John J operative h 174 Manton av
" John W pres and gen mgr 156 W Exchange h at E Greenwich
" Lucy M bds 79 Lowell av
" Robert sec 156 W Exchange bds 11 Greene
" Tea and Butter Co 176 Mathewson and 2 Olneyville sq [ster
" Thomas operative bds 1510 Westmin-
" Thomas H (William Mills & Son) 58 Arcade h rear 40 Laban
" William bds 390 Atwells av
" William dry goods h 1510 Westminster
" William jr filecutter h 390 Atwells av
MILLS WILLIAM & SON (Thomas H) photographers 58 and 60 Arcade h 53 Whittier av—see page 1660
" William J mgr 176 Mathewson and 456 Westminster h at Pawtucket
Millspaugh Maude A teacher Bourn st school bds 172 Williams
" Ralph H clerk bds 172 Williams
" William A bookkeeper foot of Crary h 172 Williams
Milne Thomas F h 119 E Manning
Milner Everett A salesman h 1335 Eddy
" Harold E clerk 309 Friendship bds 255 Lockwood
" Harry R removed to Boston Mass
" James E overseer h 255 Lockwood
MILNER JESSE T plumber 300 Broad h 113 Niagara—see page 1574
" Joe clerk Hotel Hallett h 194 Point
" Lewis clerk 40 Dorrance b 274 Benefit
Milnes James G clerk bds 60 Ralph
" James S switchman h 60 Ralph
Milon Charles F driver bds r 1717 Chalkstone av [1717 Chalkstone av
" Dennis shoemaker 7 Fenner h rear
" John driver h 23 Barre [Fountain
Milrick Daniel J cabinetmaker h 314
" Edward F clerk Central Hotel bds 125 Calverley [verley
" S Jane widow of Daniel h 125 Cal-
" Thomas J died December 17 1904
" see also Millerick [Tyler
Milschkatt John brewery worker h 76
Milson Charles E clerk bds 73 Pemberton
" Fred J spinner bds 73 Pemberton
" John R h 73 Pemberton
Milton Lester clerk rms 242 Pine
" Margaret seamstress bds 467 Pine
" Mme clairvoyant h 521 Broad
Milwaukee Mechanics Ins Co 44 Custom House st
Milwitz Sam (S Milwitz & Co) 91 Washington h 40 Gay
MILWITZ S & CO carpenters and contractors 91 Washington—see page 1646
Mimande Alcide teamster h 82 Borden
" Alfred teamster h 166 Globe
" Napoleon teamster h 690 Charles
Minadeo Nicola jeweler h 22 Weeden
Minahan Cornelius liquors 839 Potter av h 223 Ohio av

American and Scotch FIRE BRICK, JAMES C. GOFF 31 to 49 Point St.

Minahan
" John packer 70 S Main h 22 Dingley ct
" John woolsorter h 17 Grant [ley ct
" Joseph A clerk 21 Pine bds 22 Ding-
" Mary A widow of William h 25 Douglas av
" Michael J operative bds 2 W Bleachery
" Timothy J fireman h 2 W Bleachery
" see also Meanerhan, Monahan and Moynahan
Minal Samuel painter bds 250 N Main
Minard A gen mgr 17 Custom House st rm 14 h at Pawtucket
Minasian Satag Rev pastor Armenian church h 26 Little
Minchin Alecia J Miss h 279 George
" John J (John F Greene Co) 77 Dyer bds 17 Beacon av
Mindler Frank T baker 263 Westminster rms 146 Fountain
Mindone Antonio laborer h 39 Job
Minduoli Gennaro coal and wood 36 Marietta
Miner Albert S J driver h 42 Howell
" Amelia removed to Woonsocket
" Constantine mason h 319 Atwells av
" D W beef 301 Canal h 156 Melrose
" Edward H salesman 301 Canal b 265 Washington [3 Temple
" Elizabeth R widow of Francis W h
" Ellen widow of John h 19 Merrill
" Francis W law student h 3 Temple
" Frank machinist h 180 Aborn
" Frank A jeweler h 359 Knight
" George foreman 130 Orange h 327 Bucklin
" George second hand h 1624 Chalkstone av
" George D foreman h 77 Hanover
" George E engraver bds 1624 Chalkstone av [Manning
" George L clerk 183 N Main h 38 E
" I D grocer 74-78 Messer h at Niantic
" James F laborer h 18 Gesler
" James S harnessmaker h 77 Cross
" John H janitor Union Trust bldg h 324 Friendship
" Lillian B teacher bds 547 Elmwood av
" Ralph horseshoer 300 Dean bds 165 Broadway
" Robert agt rms 856 Westminster
" Samuel painter h 139 Livingstone
" Truman carpenter h 226 Chestnut
" see also Minor
Minesian Sarkis barber 916 Westminster h at W Arlington
Miney Michael laborer h 317 Amherst
Minglone Gabriel shoemaker 43 B'way
Mink Charles W eating house 344 Westminster rms 117 Chestnut
Minkema Henderika Mrs h 43 Harrison
" Henry A clerk 199 Weybosset h 43 Harrison
" Peter clerk 93 Eddy rms 352 Weybosset
Minkin Jacob jeweler bds 1 Bark
Minkins John C editor "Telegram" h at Pawtucket
Minnehan Michael J pedler h 80 E Transit
Minor Arthur J nurse Butler Hospital bds do [ster
Minot Fred coachman b 1709 Westmin-
Minott Clara M widow of Henry h 253 Orms
Minsher Harry F (Joseph B Minsher & Son) 26 Custom House st rm 8 h at Bristol
" Joseph B & Son (H F) sugar brokers 26 Custom House st rm 8
" L Maitland sugar broker 26 Custom House st rm 8 h 53 Waterman
Minter William M porter h 129 Cushing
Minto James foreman 75 Eagle h 46 Bainbridge av

Minto
" James D dyer bds Hotel Perrin
" James D Mrs h 30 Willow
" John H clerk 225 Westminster h 119 Whittier av
Minton Bertram F lacquerer h r 207 Dexter
" Robert B liquors h 786 Atwells av
" Robert B teamster h 2 Tyler
Mintor William elevator tender 303 Westminster
Miodonski Alois weaver h 717 Harris av
Miranda John F laborer h 38 Pike
" Joseph liquors 420 S Main h 215 Power
" Manuel seaman bds 76 Brook
Mireault Delphis barber 1924 Westminster h 24 Centennial ct
" Eugene barber h 723 Westminster
Mirfin Charlotte widow h 280 Charles
Misch Caesar 398 Westminster h 601 Elmwood av [minster
" Caesar inc clothing 398 to 402 West-
Miscolini Orazio barber h 7 Trainor
Miserabile Pietro laborer bds 53 Arthur av
Mishler Adam engineer h 134 Frankfort
Misho Paul barber 441 Plainfield h 223 Whittier av
" Peter barber h 465 Union av
Misievoik Victor weaver bds 45 Dike
Misselbeck William C smoker 330 Canal h 152 Whitehall
Missir Stephen grocer 181 Cranston rms 12 Dodge
Mistofsky Barnet h 13 Kane
Mistowsky Abraham clerk b 570 N Main
" Herman bds 538 N Main
" Jacob pedler h 570 N Main
" Lazarus J clerk bds 570 N Main
Mitchaem Abram teamster bds 3 Douglas av
" C Albert h 49 Oakland av
" Elizabeth bds 3 Douglas av
" Joseph teamster h 3 Douglas av
" William T periodicals b 3 Douglas av
Mitchell Alexander S clerk 252 Canal h 380 Smith
" Alexander W at B & S h 67 Common
" Alfred fireman "Journal" h 225 Pine
" Alfred M draughtsman 156 W Exchange bds 19 Rosedale
" Andrew grocer 201 Prairie av h 18 Comstock av
" Ann widow of Samuel h 4 Norwich a
" Annie Mrs h 80 Summer
" Archibald driver 252 Canal h at Riverside
" Arthur clerk rms 345 Pearl
" Catharine and Rose Misses h 19 Edna
" Charles foreman 435 Westminster
" Charles foreman 162 Pine h 136 Oxford
" Charles moulder bds 22 College
" Charles H section master h Niantic av cor Sampson av
" Christie A Mrs h 21 Polk
" Clinton L porter 1011 Westminster h 372 Friendship
" C Judson steamfitter h 36 Warren
" David A machinist bds 67 Common
" David R laborer bds 21 Polk
" Dougald clerk 1959 Westminster h 116 Ring
" Edward baker h 52 Superior
" Edward clerk 869 Westminster b 390 Atwells av
" Edward loomfixer h 40 Geneva
" Edward A watchmaker 57 Plainfield h 55 do
" Ellen widow of John h 17 Bowditch pl
" Ernest H bds 136 Oxford
" Fertilizer Co of Tremley N J 26 S Water
" Francis h 170 Camp
" Francis laborer bds 317 Richmond

TIMOTHY O'CONNOR, Florist, BLACKSTONE BOULEVARD and 272 Westminster St.

Mitchell
" Francis M asst janitor City Hall h 203 Friendship
" Francis M Rev. pastor Branch Av Baptist church h 154 Lippitt
" Frank J harness maker 52 Fountain h at Pawtucket
" Frederick W overseer 52 Valley b 237 do
" George D clerk 166 Valley b 62 Durfee
" George J cigarmaker h 27 Wendell
" George L M salesman 152 Weybosset h at Cranston
" George M painter bds 174 Courtland
" George O teamster h 199 Pine
" George R clerk 109 Sprague h 50 Hollis
" George W mason h 174 Courtland
" Harper B student bds 154 Lippitt
" Harry E clerk 226 Dyer bds 264 Montgomery av
" Hattie A bds 63 John
" Henry carpenter bds 287 Carpenter
" Henry (laborer) rem to E Prov
" Henry C clerk 29 Canal h 10 Hopkins
" Herbert painter bds 49 Whittier av
" Herbert plumber bds 179 Chestnut
" Howard T rem to SFramingham Mass
" Ivan foreman 9 Codding h 19 Rosedale
" James laborer h 390 Atwells av
" James A operative bds 67 Common
" Jane Mrs h 62 Durfee
" Jesse H electrician h 254 Tockwotton
" Jillie M milliner bds 145 Doyle av
" John bds 173 Jewell
" John clerk bds 24 Norwich av
" John inspector bds 22 College
" John inspector h 37 Willow
" John junk h rear 143 Dodge
" John laborer h 97 Willard av
" John ladderman H & L No 1 rms do
" John laborer bds 66 Ship
" John teamster h 61 Sheldon
" John A bds 203 Friendship
" John A engineer 243 Westminster
" John A fireman bds 225 Pine
" John B treas 26 S Water h 613 Angell
" John C carpenter h 116 Ring
" John F jeweler h 500 Union av
" John H carpenter bds 116 Ring
" John H fireman h 210 Manton av
" John J butcher h 21 Polk
" John J machinist bds 219 Carpenter
" John R jeweler h 220 Burnside
" John W physician 227 Benefit h do office hours 2 to 4 p m Sundays 2 to 4 p m telephone 123 Angell
" Joseph A piano polisher h 147 Lockwood
" J Elbred removed to Sebring O
" Lawson clerk bds 225 Pine
" Louise milliner bds 225 Pine
" Malvinia widow h 62 Wadsworth
" Marian student bds 64 Keene
" Marie E rem to New Bedford Mass
" Mary E L widow bds 30 Bridgham
" Michael laborer bds 197 Burnside
" Michael (pedler) rem to Pawtucket
" Miles E apprentice bds 6 Schaffer
" Milton E clerk 99 Stewart b 62 Durfee
" Oscar R jeweler rms 226 Pine
" Rachel h 317 Richmond
" Richard W laborer h 102 Benedict
" Robert core maker h 157 Dodge
" Robert E student bds 154 Lippitt
" Robert L laborer h 412 Hope
" Rose widow bds 8 Ashcroft
" Sadie clerk bds 10 Hopkins
" Samuel engineer h 173 Jewell
" Samuel N clerk "News" h 62 Durfee
" Samuel N jr salesman b 197 Cranston
" Sarah A widow bds 84 Aborn
" Thomas core maker h 41 Dodge
" Thomas F florist h 333 Pocasset av
" Thomas S 15 N Main h at Plymouth Mass
" T S & Co wines 15 N Main

Mitchell
" Walter S clerk bds 174 Courtland
" Wilfred clerk 293 Westminster bds 225 Pine
" William drop forger h 22 Mowry
" William folder bds 4 Norwich av
" William painter h 81 W Park
" William A operative bds 22 Mowry
" William E h 88 Lexington av
" William E clerk R R freight h at Edgewood
" William G clerk bds 229 Public
" William H laborer b 120 Commodore
" W Frederick foreman 52 Valley bds 237 do [side
Mitchinson George jeweler bds 187 Burn-
" John G grocer 185 Burnside h 187 do
Mitnick Benjamin pedler h 251 Chalkstone av
" Joseph tailor h 30 Delhi
" Solomon laborer h 272 Chalkstone av
Mitschke Leo Paul brewer h 134 Frankfort
Mitson John R laborer h 38 Putnam
Mitton Ethel I nurse Butler Hospital bds do
Mix Henry D salesman 7 Beverly 4th floor h 77A Camp
Mixer William H machinist h 57 Forest
MIXON FRED H cooper 77 Page rms do —see page 1658
Mizen Frank weaver h 26 Atwood
" Thomas weaver h 37 Atwood
Moakler John W (F Lamoureux & Co) 39 Friendship h 40 Armstrong av
Moalin Albert weaver h 19 Appleton
Moan Arthur H h 18 Bowditch place
" Bernard teamster h 221 Huntington av
" James collector bds 980 Chalkstone av
" James police Station 6 rms 135 Mercy
" James F laborer h 17 Messenger
" Joseph bds 980 Chalkstone av
" Joseph J jeweler bds 18 Belknap
" Margaret Miss h 228 Prairie av
" Mary widow of Frank h 980 Chalkstone av
" Patrick fireman h 1 Vesta
" Philip machinist bds 27 Portland
" Thomas teamster h 29 Staniford
" see also Mohan
Moberg Claus A carpenter rms 234 Globe
" Edmund carpenter rms 97 Hospital
" Ellen widow bds 54 Hanover
Mobrici Francesco laborer h 33 Social
" Francesco A barber h 624 Charles
Mocci Charles laborer h 57 Gesler
Mockler Richard F baker h 73 Evergreen
Mocksch Johanna Mrs bds 146 Whitehall
" Theodor weaver h 146 Whitehall
Mocogni Giuseppe laborer bds 68 Kenyon
Moedlagel Rudolph chaser b 77 Rutherglen av
Modeleski George A operative h 11 Hannah [bosset rm 8
Modern Woodmen of America 49 Wey-
MODOX CO 17 and 19 Mathewson—see page 1660
Moebus Henry weaver h 837 Atwells av
Moelker Henry bds 34 Lena
Moeller Gus E silversmith b 150 Lockwood
Moen Levi W jr clerk bds 484 N Main
Moene Patrick J engineer h 202 Gano
Moffatt Ann widow h 804 Potter av
" Jennie widow h 73 Manton av
Moffett Malvina E widow bds 37 Eighth
Moffit Alexander laborer h r 212 Oak
" Andrew A electrical inspector 48 Custom House st rm 11 h at Pawtucket
" Ann nurse rms 804 Potter av
" Charles B painter h 104 Livingstone
" Emma E stenographer bds 34 Warren
" James H police Station 1 h 29 Phillips
" John H clerk 1771 Westminster h 142 Wendell

Twinlock Loose Leaf Ledger is the Best E. L. FREEMAN & SONS 3 Westminster St.

Moffit
" Lloyd C clerk h 38 S Main
" Mary widow of John h 354 Valley
" Mary J supt of nurses Butler Hospital bds do
" Phebe N widow h 221 Burnside
" Robert morocco shaver h 68 Burrington
" Walter S h 34 Warren
" William A clerk 140 Academy av h 873 Atwells av
" William H laborer h 3 Scott
" William H machinist bds r 212 Oak
Mogan Frank boilermaker bds 762 Atwells av
" John P boilermaker h 4 Sunnyside
" Thomas painter h 762 Atwells av
Mogi Yassia ivory carver bds 359 Pine
Mohan Bridget widow of Terrence h 185 Brook [Brook
" Edward J clerk 35 S Main bds 185
" Elizabeth E and Rose A h 52 Lester
" Frank laborer bds 185 Brook
" John J clerk 7 Pine h 52 Lester
"see also Moan
Mohegan Mill office 36 Exchange pl
Mohn John J conductor h 50 Burnside
" Joseph J casemaker h 44 Grand
Mohr Charles F physician 287 Washington h do
Mola Charles waiter 39 Weybosset bds 4 Corey
Moir Charles cook h 4 Corey
Moise Michele laborer h 515 Eddy
Molarelli Gennaro laborer h 4 Ledge
Moldt Charles P engraver 144 Westminster bds 123 Broad
Molinari Giuseppe operative bds 37 Swiss
Moliternoni Antonio laborer h 9 Mountain
Mollan Alfred weaver h 19 Appleton
Mollicone Alfonzo laborer bds 9 Swiss
" Bernardo laborer bds 125 Tell
" Eugenio laborer bds 9 Swiss
" Pasquale laborer bds 125 Tell
Molloy Bridget widow h 765 Atwells av
" Bridget widow of John h rear 55 Oak
" Elizabeth J teacher Candace st school bds 371 Smith [mouth av
" John at Gorham Mfg Co h 69 Dart-
" John J laborer h 81 Appleton
" John J porter 91 S Main h 120 Livingstone
" Katharine C teacher Candace st school bds 371 Smith
" Mary L dressmaker bds 371 Smith
" Patrick F rubber worker h rear 17 Oak
" Timothy E member board of canvassers and registration City Hall bds 371 Smith
" see also Malloy and Maloy
Molner Emil at Gorham's bds 677 Huntington av
Molony John F clerk 252 Canal h 52 Nolan
Molten George W painter b 55 Bridgham
" Sarah E widow h 55 Bridgham
" see also Moulton
Molter Arthur M L cashier bds 1447 Westminster
" Augustus A h 20 Bainbridge av
" Elizabeth widow of Peter b 250 Valley
MOLTER HENRY T brewer near Niantic av Arlington h 1447 Westminster—see page 1657
" John N h 20 Bainbridge av
" Philip barber h 32 Division
Molumby Ellen widow h 32 Federal
Molyneux James E clerk h 9 Newark
Mon For Low Co eating house 19 Page
Monaco Gaetano laborer h 52 Brayton av
" Lorenzo laborer bds rear 63 Spruce
" Ludovico weaver bds 54 Sutton
" Rosa Mrs h 19 Swiss
Monaghan Alice M Miss dressmaker h 101 Florence

Monaghan
" Annie A housekeeper h 46 Superior
" Catharine E dressmaker h 101 Florence
" Edward carpenter h 2 Frank
" Frank H driver bds 87 Early
" John C tailor h 22 Geneva
" John J jeweler h 87 Wesleyan av
" Lewis N clerk bds 2 Frank
" Margaret J Miss h 101 Florence
" Mary widow h 22 Geneva
" Rossanna widow of Frank h 87 Early
Monahan Basile teamster 25 Canal h 10 Towner
" Bernard collector 400 Westminster b 144 Potter av
" Bernard driver h 13 Flora
" Bessie J clerk 42 S Main bds 71 Alverson av
" Bridget widow h 144 Potter av
" Bridget widow of Dennis h 252 Ives
" Catharine bds 21 Sheldon
" Catharine dressmaker b 220 Amherst
" Catharine widow h 384 Eddy
" Charles file maker bds 60 Robin
" Charles A salesman b 261 Academy a
" Charles H carpenter b 10 Hylestead
" Edmund B bookkeeper 164 S Main h 53 Armstrong av
" Edward h 77 Aurora
" Edward carpenter h 2 Frank
" Edward jr coal 6 Atwells av bds 77 Aurora
" Frank P reporter bds 261 Academy av
" George B loomfixer h 47 Covell
" George H detective Station 7 h 75 Greenwich
" Helen cook rms 281 Pine
" Hugh T tailor h 39 Abbott
" James bds 75 Greenwich
" James carpenter h 10 Hylestead
" James glass worker bds 9 Sydney ct
" James hackman h 73 Armstrong av
" James F jeweler bds 33 East
" James J motor man h 116 Tockwotton
" Jennie L dressmaker bds 252 Ives
" Jeremiah salesman 117 Dyer
" John rms 108 Clifford
" John bds 12 Steere av
" John driver 243 Westminster
" John laborer h 124 Hospital
" John liquors 55 Printery and grocer 53 do h 32 Pettis
" John operative h 89 Central
" John printer bds 252 Ives
" John woolsorter b 4 West Bleachery
" John woolsorter bds 12 Benton
" John woolsorter h 9 Sydney ct
" John (82 Penn) died July 23 1904
" John C tailor 131 Washington rm 305 h 22 Geneva
" John F reporter "Telegram"
" John F sec 536 Atwells av bds 261 Academy av
" John H hackman h 65 Hilton
" John J driver bds 33 America
" John J polisher h 71 Steuben
" John P carpenter 1033 Eddy h do
" John P weaver h 356 Manton av
" Joseph bottler bds 82 Penn
" Joseph W vice-pres 536 Atwells av bds 261 Academy av
" Louis student bds 2 Frank
" Margaret widow of Bernard h 188 Academy av [171 Tockwotton
" Margaret J widow of Malachi bds
" Maria bds 233 Wickenden
" Maria widow of John h 82 Penn
" Mary widow of Patrick h 4 Tallman
" Mary widow h 22 Geneva
" Michael hackman h 185 Transit
" Michael laborer h 325 Eddy
" Michael machinist h 691 Atwells av
" Michael J machinist h 417 Manton av
" Patrick laborer h 144 Potter av
" Patrick laborer h 33 America
" Patrick weaver bds 120 Valley

BIGGEST RETAIL MARKET IN UNITED STATES
PROVIDENCE PUBLIC MARKET CO.

Monahan
" Patrick weaver h 41 Parnell
" Patrick jr operative bds 33 America
" Peter clerk 55 Printery b 32 Pettis
" Richard weaver h 12 Steere av
" Thomas blacksmith h 148 Blackstone
" Thomas pres 536 Atwells av h 261 Academy av
" Thomas weaver h 220 Amherst
" Thomas F finisher bds 12 Steere av
" Thomas F machinist h 23 Cutler
" Thomas F moulder h 14 Harriet
" Thomas F undertaker 221 Wickenden h 223 do
" Thomas H vet surgeon also treas 536 Atwells av h 226 Dean
" Vehicle Co The, Thos Monahan pres 536 Atwells av
" William carpenter bds 10 Hylestead
" William J jeweler h 33 East
" Winifred J teacher h 223 Wickenden
" see also Meanerhan, Minahan and Moynahan
Mondo Mary Mrs h 38 Perry
Monehan Frank J bookkeeper h 39 Harvest
Monell William E inspector 112 Union h at E Providence
Monette Antoine R ins agt h 230 Globe
MONETTE JOSEPH B CO store fixtures 7 Penelope pl h do—see page 1614
" Peter at Gorham's bds 24 Rutland
Money John laborer R I Hospital bds do
Mongeau Alfred carpenter h 136 Rosedale
" James C removed to Canada
" Joseph F baker h 137 Codding
Mongenais Hugues O Rev pastor Our Lady of Lourdes church h 770 Atwells av
Mongeon Felix weaver bds 301 Oxford
" Lear Madame h 70 Barstow
Monigan Charles W signs 143 Cranston bds 89 Central
" William F painter h 25 Fillmore
Moniz Manuel C foreman bds 171 Manton av
Monk Peter shoemaker b 11 Aspinwall ct
Monks John W boarding house 29 Benevolent [Valley
" Mary J widow of Joseph S h 624
" Wilbert W removed to Brooklyn N Y
Monnier Augustus L file worker bds 47 Ninigret av
" Louise Miss h 47 Ninigret av
Monning J C salesman 347 Westminster bds 136 Broadway
Monroe Annie Mrs h 55 Appleton
" Byron I conductor h 23 Jewett
" Charles E engraver h 46 Potter av
" Cyrus clerk 325 Canal b at Edgewood
" Daniel J janitor h 169 Transit
" Edward J police Station 2
" Emma F bds 94 Arnold
" Frank clerk 175 Westminster h 107 Davis
" Frank E engineer h 34 Osborn
" Frederick W salesman 276 Westminster h 117 Wendell [Lockwood
" George F fish market 276 Plain h 149
" Henry A ins agt 412 Banigan bldg h at Edgewood
" Henry A Mrs removed to Edgewood
" Henry J laborer h 222 Daboll
" Henry J moulder h 18 Burgess
" Henry J painter 55 Appleton bds do
" Herbert A meter dept 23 South h at Riverside [Co h 17 Hoyle
" Herbert E mgr Old Colony Yeast
" Ida L widow h 75 Winter
" James clerk h 175 Althea
" Jasper B removed to Boston Mass
" John teamster h 5 Halton
" John H janitor h 12 Hayden
" Joseph F woodturner h 719 Cranston
" J Frank bookkeeper h 293 Fountain

Monroe
" Lillian H Mrs h 89½ Cushing
" Margaret milliner bds 85 Lydia
" Mary widow of James h 85 Lydia
" Parker L, N E Steam Brick Co 302 Banigan bldg h 52 Elton
" Polly F teacher bds 85 Lydia
" Rosa B bookkeeper 311 Weybosset bds 367 Laurel Hill av
" Russell porter 286 Westminster
" William A machinist bds 85 Lydia
" William W mgr 252 Westminster bds at Riverside
" see also Munro and Munroe
Monsanto Robert barnman 223 Canal bds 201 Meeting
Monsen Hanna widow h 209 Blackstone
" Jennie millinery 36 Arcade bds 209 Blackstone
" Lars D jeweler bds 44 Seabury
" Ole C cabinetmaker h 44 Seabury
" Olena Mrs h 44 Seabury
" Sigrid dressmaker 75 Arcade bds 209 Blackstone [glen av
Monson Emil carpenter h 110 Ruther-
" Joseph S helper h 5 Algonquin
" Neils coachman h 55 Pekin
" Peter silversmith h 25 Hamburg av
Montagona Antonio tailor h 109 Arthur a
Montague Adriadne Miss h 23 Dime
" Anna dressmaker bds 12 Darling
" Charles laborer h 6 Iroquois
" Henry painter bds 418 Harris av
" Mary widow of Michael h 12 Darling
" Michael hackman h 88 Meeting
" Michael (12 Darling) died Jan 24 1905
" Patrick janitor bds 66 Barstow
" Patrick liquors 349 Canal h 1 N Court apt 3
" Peter laborer h 17 Republican
" see also McTague
Montanari Francesco laborer bds 127 Spruce
" Francesco laborer bds 31 Crout
" Luigi laborer h 127 Spruce
" Raffaele removed to Italy
" Raffaele laborer bds 127 Spruce
Montaquila Angelo laborer h 43 Simmons
" Benedetto removed to Italy
" Giacinto mason h 54 Malvern
" Paolo removed to Italy
" Pietro bottler h 37 Swiss [enden
Monte Ambrose laborer h rear 60 Wick-
" Giuseppe laborer bds 57 Arthur av
" Manuel laborer h 292 S Water
Montecalvo Antonio laborer b 214 Cedar
" C & C (Alberto, Ferrara) grocers 454 Atwells av h 90 Spruce
" Domenico laborer h 212 Cedar
" Giuseppe laborer bds 214 Cedar
" Michele laborer bds 214 Cedar
" Nicola laborer h rear 146 Spruce
Monteith Andrew J floor walker 243 Westminster
" Andrew M floor walker h 14 Doyle av
" William supt 146 Westminster rm 401 h 38 Taylor [kins
Montella Rocco stone cutter h 50 Haw-
" Tommaso laborer h 665 Charles
Montello Angelo laborer h 54 Ascham
Montepari Cesiddio laborer h 434 Admiral
" Giuseppe removed to Italy
Montgomery Alice A widow h 80 Peace
" Annie widow of William h 111 Aborn
" Fred L laborer bds 80 Peace
" John H blacksmith h 117 Chestnut
" John H file grinder h 4 Ames
" Margaret Mrs h 14 Cottage
" Mary E Miss dressmaker h 1177 Westminster
" Robert jr jeweler h 1177 Westminster
" Thomas J printer h 1177 Westminster
" William H removed to New York city
Monti Andrea laborer bds 24 Swiss
" Angelo laborer bds 42 Crout
" Antonio laborer h 35 Swiss

Rockland-Rockport Eastern Lime, Manchester & Hudson 65 POINT ST.

Monti
" Casimir laborer h 42 Crout
" Enrico clerk 355 Atwells av bds 357 do
" Francesco laborer h rear 37 America
" Nunzio grocer 243 Atwells av h do
" Pietro P laborer h 15 Dale
" Salvatore laborer bds 42 Crout
" Salvatore laborer h 33 Swiss
" Stanislaus laborer h r 355 Atwells av
" Vito A laborer bds 15 Dale
Montigny Edward jeweler h 334 Lockwood
" Fred jeweler bds 334 Lockwood
" Joseph bds 481 Washington
" Louis jeweler h 481 Washington
Montplaisir Arthur barber 662 N Main h 56 Royal
" Peter machinist h 126 Douglas av
Montreal House 193 Richmond
Montville Peter shoemaker 122 South h do
Moodey Henry S (Warren & Moodey) 87 Weybosset rm 38 h at Mattapan Mass [wood av
Moody Edgar H overseer h 130 East-
" Fred A machinist h 436 Cranston
" George O rem to New Bedford Mass
" Jessie I nurse Butler Hospital bds do
" Joseph L clerk Queen Dyeing Co bds 60 Wood
" Ralph J operative b 130 Eastwood av
" Robert pedler h 12 Mercy
" Stephen N h 575 Plainfield [Edgewood
" William S clerk 71 Friendship h at
Moon Albert A carpenter h 12 Pennsylvania av
" Ann widow bds 7 Bourn
" Arthur janitor 333 Westminster
" Benjamin W electrician bds 12 Pennsylvania av
" Charles E driver h 48 Peace
" George H cook h 34 Penelope pl
" George N removed to Beverly Mass
" Herbert B carpenter bds 12 Pennsylvania av
" Peleg A silversmith h 55 Congress av
Moone Albert H sec Narragansett Park Asso h 39 Marshall
" Anna E Mrs h 39 Marshall
" Edith H clerk 131 Washington rm 208 bds 39 Marshall
" Edward E laborer bds 49 Daniel av
" William h 130 Colfax [271 Pine
Mooney Ada E clerk 116 Chestnut bds
" Arthur F clerk 210 Charles b 227 Orms
" Arthur P jeweler bds 25 Blundell
" Betsey Mrs h 37 Salem
" Daniel laborer bds r 52 McDonough
" Daniel laborer rms 89 Hartford av
" Daniel T clerk 78 Weybosset bds at Pawtucket
" Frederick laborer bds 37 Salem
" Frederick H mfg jeweler 113 Point h at E Providence
" Hugh hoseman Hose 4 bds 33 Vinton
" Ignatius G telegraph operator 215 Banigan bldg bds 44 Governor
" James h 388 Pine
" James teamster bds 17 Lenox av
" James H clerk 212 Westminster h at Pawtucket
" James J tailor 15 Weybosset and 637 Westminster bds rear 62 Pond
" John clerk bds 255 Broad
" John clerk 721 Westminster bds 94 Carpenter
" John laborer rms 89 Hartford av
" John laborer h 10 Dan
" John packer 244 Westminster bds 388 Pine
" John F clerk bds 388 Pine
" John F teamster h 52 Atwood
" John T helper h 14 Lime
" John T laborer bds 10 Dan
" Lawrence laborer bds 52 Atwood
" Malena widow of George h 416 Friendship

Mooney
" Martha A widow of Henry h 271 Pine
" Michael h rear 64 Pond
" Patrick J machinist h 25 Blundell
" Rose widow of Frank h 163 Amherst
" William H salesman 113 Point bds 271 Pine
Moonshine Joseph dress plaiter bds 237 N Main
Moorachian Hampartzoom filemaker bds 350 Chalkstone av [Washington
Mooradian Garabed operative bds 418
" Pilibbos operative b 16 Chalkstone av
Moore Adaline F matron Betsey Williams Cottage, R W Park h 53 Alger av
" Adeline B widow h rear 117 Lester
" Albert E machinist h 192 Cranston
" Albert F jeweler bds rear 8 Cass
" Alexander M plasterer bds 331 Pocasset av
" Alice Mrs h 423 Washington
" Almira widow of Christopher h 26 Spring
" Andrew carpenter h 71 Chapin av
" Ann widow h 91 W River
" Annie E dressmaker bds 188 Waterman
" Annie E Mrs bds 78 Broad
" Annie E widow of Charles W h 154 Hudson
" Annie E widow of Silas h 78 Broad
" Arthur carpenter bds 120 Commodore
" Arthur C music teacher 41 Aborn
" Arthur W jeweler h 142 South
" Augustin V bds 85 Jenkins
" Benjamin J janitor b 60 Carrington a
" Bernard A foreman h 85 Jenkins
" Carrie B mgr Nurses' Directory 73 Broad h do
" Charles photographer bds 155 S Main
" Charles E artist 102 Westfield h at Norwood
" Charles E clerk h 73 Laban
" Charles F plasterer bds 299 Pocasset a
MOORE CHARLES H dress pleating 268 Westminster rm 19 h 65 Hedley av Johnston—see page 1523
" Charles H laborer h 199 Meeting
" Charles R waiter bds 120 Codding
MOORE CHARLES T mason and plasterer 299 Pocasset av h do—see page 1539 [Holmes
" Charlotte widow of John A h 71
" Clara teacher bds 47 Daboll
" Clarence C clerk 109 Westminster bds 47 Maple [47 Maple
" Clifford C clerk 109 Westminster h
" Crawford G with J R Williston & Co 12 Westminster h at Auburn
" David S gateman Union Station h at Hoxsie
" Delia widow of James b 91 W Clifford
" Della A bookkeeper 109 Westminster bds 27 Schofield
" Edwin F machinist bds 330 Orms
" Elizabeth widow of Frank h 31 Judith
" Ellen Mrs h 172 Hartford av
" Elmer clerk 243 Westminster
" Ernest W clerk h 72 Ford
" Fannie A widow bds 47 Maple
" Florence bookkeeper bds 47 Daboll
" Frances Mrs h 86 Winter
" Frances M h 455 Public
" Frank janitor 19 College h 60 Carrington av
" Frank T laborer h 24 Magdalene
" Frederick W jeweler bds 1002 Eddy
" George weaver bds 579 Atwells av
" George F bookkeeper bds 178 Dexter
" George F stone setter h 144 Stewart
" George H (engraver) rem to Auburn
" George H jeweler bds 142 South
" George K interpreter 114 Industrial Trust bldg h at Pawtucket
" George W produce h 498 Public

R. I. Printing Co. Fine Job Printing No. 60 Weybosset Street

Moore
" George W supt 143 Allens av h 178 Dexter
" Harry mariner h 16 Dove
" Henry car repairer rms 41 Lyman
" Henry machinist bds 168 Charles
" James compositor bds 19 Pierce
" James laborer h 722 Charles
" James F teas 685 B'way h 52 Heath
" James J machinist h 424 Chalkstone a
" James R weaver bds 77 Woodward rd
" James T died April 28 1904
" James W teamster 155 Canal h 22 Walling
" Jane E widow of John bds 10 Ocean
" Jeffrey h 290 Amherst
" Jennie B Miss h 200 Eaton
" John driver h 115 Lockwood
" John laborer bds 36 Winter
" John laborer bds 52 Walling
" John machinist h 192 N Main
" John machinist h 330 Orms
" John A died October 15 1904
" John J machinist bds 27 Schofield
" John W pearl worker h 411 Prairie av
" John William pres and treas J W Moore Co 143 Allens av h 120 Moore
" Joseph butcher h 31 Langdon
" Joseph card stripper bds 292 Eddy
" Joseph laborer h 722 Charles
" Joseph moulder h rear 22 Barre
" Joseph rubber worker b 579 Atwells av
" Joseph H clerk 486 Broadway bds 1709 Westminster
" Joseph W plasterer h 331 Pocasset av
" J H collector 123 N Main
MOORE J W COMPANY, J William Moore pres and treas roofers 143 Allens av—see page 1545
" Margaret bds 19 Peirce
" Mary widow bds 128 Pettis
" Mary M teacher bds 33½ Benefit
" Mell laborer rms 172 Delaine
" Michael at Gorham's h 40 Akerman
" Munroe died December 21 1904
" Munroe metal ceilings 160 N Main
" Nathan E clerk 14 Lonsdale h 51 Ashton
" Patrick rubber worker h 104 Tell
" Robert coachman 293 Governor b r do
" Robert h 190 Chalkstone av
" Robert conductor h 177 Laurel Hill av
" Robert T painter h 59 Parade
" Rose widow of James h rear 1059 Westminster
" R Ella teacher bds 379 Friendship
" Samuel shoemaker 141 Regent av h 140 do
MOORE SAMUEL & CO jewelers' findings 301 and 303 Friendship h 26 Hammond—see page 1602
" Sarah E removed to Boston Mass
" Sarah M Miss h 32 Portland
" Susan widow h 157 Ford
" Susan S matron Moses Brown school bds do [Warren
" S Lindley clerk 301 Friendship h 63
" Thomas h 188 Waterman
" Thomas conductor h 143 Pocasset av
" Thomas laborer h 292 Eddy
" Thomas laborer h 27 Schofield
" Thomas F laborer bds 27 Schofield
" Thomas F rubber worker h 261 Waldo
" Thomas H jeweler h rear 8 Cass
" Thomas H vice-pres 183 Eddy bds at Attleboro Mass
" Waity J Miss h 776 Elmwood av
" Walter B operative h 56 Alton
" William clerk bds 66 Plainfield
" William driver 393 Smith b 100 Wayne
" William fireman bds 19 Vesta
" William rubber worker bds 597 Atwells av
" William rubber worker h 58 Roanoke
" William second hand bds 282 Grove
" William waiter rms 48 Carpenter

Moore
" William A operative bds 85 Jenkins
" William A pressman 57 Weybosset h at Pawtucket [Daboll
" William E clerk 127 Westminster h 47
" William G machinist h 14 Motley ct
" William H conductor h 139 Gallup
" William H electrician h 532 Plainfield
" Wilmot E clerk 167 Richmond bds 245 Friendship
" Winifred h 579 Atwells av
MOORE'S FACING WORKS foundry facings office 143 Allens av—see page 1545
Moorehead James flagman h 50 Rowan
" Robert L & Co mfg jewelers 92 Westfield h at Brooklyn N Y
" see also Muirhead
Moorehouse Bert jeweler bds 108 Broad
" Ernest clerk 225 Westminster bds 52 Riverdale
" George H carpenter h 73 Benedict
" James H removed to Utica N Y
" Thomas operative h 52 Riverdale
" see also Morehouse
Mcosey John pedler h 50 Spruce
Mooshoyan H operative h 16 Bath
" Kevork operative bds 16 Bath
Mooy J Henry jeweler h 86 Trask
" see also Moy
Moppett Trevor D Mrs h 5 Handy
Moquin Alfred second hand bds 121 Manton av [Robin
Morahan Joseph clerk 271 Canal bds 61
" Maria widow of Patrick h 12 Lena
Moran Alice bds 18 Bernon
" Andrew F foreman "Journal" bds at E Providence
" Ann widow died September 25 1904
" Arthur B clerk bds 12 Hawkins
" Bernard P teamster h 210 Swan
" Bridget domestic 152 Pitman
" Bridget widow h 71 E George
" Bridget widow of William h 234 Willard av
" Catharine wid of John h 82 Bergen
" Catharine widow of Michael h 285 Wickenden
" Catharine wid of Peter h 448 Benefit
" Catharine M wid of James h 10 Elbow
" Cornelius F helper bds 12 Hawkins
" Daniel laborer bds 170 Blackstone
" Daniel P butcher h 39 Abbott
" Dennis moulder h 15 Messer
" Dominick bds 28 Lena
" Edmund F brakeman bds 40 Walling
" Edward stonecutter h 18 Balaklava
" Edward C clerk 212 Westminster bds 28 Pearl
" Edward F clerk City Engineer's office bds 18 Balaklava
" Elizabeth widow bds 1113 Atwells av
" Emily widow bds 47 Park
" Francis teamster bds 66 Ship
" Francis jr teamster bds 66 Ship
" Francis E teamster h 11 Graves lane
" Frank bartender 68 S Water h 11 Graves lane
" Frank bleacher bds 36 Vinton
" Frank operative h 61 Whipple
" Frank A jeweler h 150 Ocean
" Frank E barber 677 Atwells av h 694 do [Chester av
" Frank M machinist City Hall h 92
" George weaver h 73 Laban
" Helen bookkeeper Union Winding Co
" Hugh engineer h 157 South
" Hugh laborer h 76 Bishop
" Hugh laborer h 361 Wickenden
" Hugh liquors 23 Harold h 17 Rill
" Hugh J driver 99 N Main h 55 Trenton
" James h 310 N Main
" James rms 206 Washington
" James at B & S bds 112 W Park
" James, City Gauger 28 Water h 118 Tockwotton

INSURANCE of All Kinds at Lowest Rates, **ISAAC L. GOFF CO.** 171 Westminster Street

Moran
" James laborer h 91 Oxford
" James mason bds 20 Darling
" James C trimmer h 112 Beacon av
" James E clerk bds 235 Wickenden
" James F designer 144 Westminster b at Berkley
" James F laborer h 26 Smithfield av
" James H carpet layer h 313 Sayles
" James H laborer h 9 Tallman
" James J finisher bds 26 Harrison
" James P & Co confectioners 282 Eddy h at Pawtucket
" James T laborer bds 328 Williams
" John jeweler rms 67 Manton av
" John laborer h 15 Williams
" John laborer h 36 Vinton
" John machinist h 32 Belair
" John student bds 348 Smith
" John A silversmith h 28 Pearl
" John F brakeman bds 234 Willard av
" John F ins agt 403 Union Trust bldg h 903 Branch av
" John F shearer h 5 Handy
" John J clerk bds 82 Bergen
" John J, H & L No 9 bds 34 Admiral
" John J machinist bds 12 Hawkins
" John L Mrs assistant 27 Snow h at Pawtucket
" John M Mrs sand and gravel 82 Bergen h do
" John W 137 Wickenden bds 448 Benefit
" Joseph h 143 Harold
" Joseph laborer h 46 Putnam
" Joseph A jeweler bds 92 Chester av
" Joseph T chief operator W U Telegraph Co h 21 University av
" Kate Mrs bds 3 Ashburton [ols
" Laura A music teacher bds 52½ Nich-
" Lucy bookkeeper 137 Wickenden bds 448 Benefit
" Margaret Miss h 248 Sayles
" Margaret clerk 21 Stevens bds 52½ Nichols
" Margaret died September 11 1904
" Margaret E clerk 212 Westminster b 26 Harrison
" Margaret E widow h 26 Harrison
" Mary h 448 Benefit
" Mary wid of Thomas h 12 Hawkins
" Mary E Mrs h 247 Aborn
" Mary G milliner bds 448 Benefit
" Mary J widow h 996 Chalkstone av
" Mary J widow of Edward A h 52½ Nichols [bds 52½ Nichols
" Mary L teacher Normal school
" Michael bds 1716 Westminster
MORAN M J MRS massage 7A Conrad bldg—see page 1660
" Ned W rms 9 Charles Field
" Patrick h 90 W River
" Patrick at B & S bds 112 W Park
" Patrick clerk 302 Thurber av bds 570 Prairie av
" Patrick expressman h 345 Admiral
" Patrick grocer 254 S Main h 21 Planet
" Patrick helper bds 100 Calverley
" Patrick liquors 363 Canal h 6 Boone
" Patrick liquors 60 Ship h 74 do
" Patrick teamster h 328 Williams
" Patrick F gardener bds 54 Burnside
" Patrick H barber 677 Atwells av h 673 do
" Patrick H laborer h 11 Bacon pl
" Patrick J teamster h 90 W River
" Peter (Moran McGowan) 355 Eddy
" Sadie clerk 244 Westminster bds 118 Tockwotton
" Terrence at gas works h 125 Blackstone
" Thomas clerk bds 361 Wickenden
" Thomas clerk 7 Pine bds 12 Hawkins
" Thomas laborer bds 6 Boone
" Thomas F expressman b 345 Admiral
" Thomas H bartender 60 Ship h 162 Globe
" Thomas H weaver h 28 Lena

Moran
" Thomas J stenographer 301 W Exchange bds 8 Ridge
" Timothy clerk 249 Canal b 252 N Main
" William painter h 1072 N Main
" William teamster h 55 Trenton
" William B barber h 60 W River
" William F engraver 144 Westminster bds 92 Chester av
" William H letter carrier Elmwood Station P O h 248 Sayles
" William H teamster bds 55 Trenton
" William P driver bds 328 Williams
" William P teamster bds 82 Bergen
" & McGowan (Peter Moran, Peter McGowan) liquors 355 Eddy
" see also Morin and Morrin
Moran's Cash Market 137 Wickenden
Morancy Andrew turner bds 40 Hospital
" Frederic boxmaker b 659 Westminster
Morand Ferdinand operative h 46 Julian
Morarty see Moriarty and Morrarty
Moreau Joseph machinist h 174 Friendship
" L E clerk rms 303 Benefit
" Ralph A clerk 39 S Main bds at Pawtucket [dale
Morehouse Ernest reg phar h 52 River-
" Eugene toolmaker h 590 Smith
" see also Moorhouse
Morel Alexander painter h 128 Sabin
" Ernest carpenter bds 16 Babcock
" Thaddeus A watchmaker 69 Dorrance h 43 Kenyon [bds 43 Kenyon
" Thaddeus A jr clerk 48 Washington
Moreland James F clerk 380 Westminster bds 416 Manton av
" James P blacksmith h 416 Manton av
" Matilda M clerk bds 416 Manton av
" Theresa W clerk 244 Westminster bds 416 Manton av
Morelli Antonio foreman bds 37 Spruce
" Antonio laborer bds 9 Mountain
" Attillio laborer bds 64 Hassan
" Luigi mason h 23 Weeden
" Silvio painter h 24 Dale
Morency see Morancy
Moreni Michele laborer h 209 Hawkins
Moreton William T polisher h 120 Mawney
Moretti Antonio laborer h 336 Pocasset a
" Giovanni laborer bds 336 Pocasset av
" Lucca laborer bds 336 Pocasset av
" Marco laborer bds 336 Pocasset av
" Salvator laborer bds 336 Pocasset av
Morey Allen S painter 77 Orange
" Charles A conductor rms 345 Plainfield
" Edgar C motor man h 488 Plainfield
MOREY EDWARD L chiropodist 283 Westminster rm 5 h 885 Elmwood av —see page 1517
" Eleanor M Mrs bds 125 Cushing
" Lizzie Mrs h 153 Plain [bosset
" William H lineman rms 368 Wey-
" see also Mowry [468 Plainfield
Morgan Alfred D barber 9 Weybosset h
" Catharine Mrs h 223 Prairie av
" Charles A clerk h 71 Daniel av
" Charles E removed to E Providence
" Charles W carpenter h 11 Stansbury
" Dennis laborer rms 72 Meeting [ster
" Desk Co roll top desks 27 Westmin-
" Edward F laborer h 244 India
" Edwin P draper h 571 Hope
" Eliza M widow h 58 Sherwood
" Elizabeth clerk 303 Westminster bds 31 Bolander
" Esther S wid of William h 101 Ford
" Eugene lineman h 34 Parnell
" E & Sons medicines 350 Weybosset
" Frances cashier 206 Prairie av bds 223 do
" Francis spinner bds 86 Florence
" Frank laborer h 244 India
" George A bds 39 Lillian av
" George L machinist h 385 Smith

Family Medicine Cases FOR SALE BY Geo. L. Claflin Company

Morgan
" George V buyer 180 Westminster h 280 California av
" Harriet E variety 75 Hope h 74 do
" Henry A instructor bds 279 George
" Henry P investments 512 Industrial Trust bldg h 15 Harvard av
" Jacob foreman 308 S Water
" James F tel operator 12 Olneyville sq bds 183 Laban
" James J clerk 208 Prairie av h 223 do
" James R physician 10 Franklin h do
" Jewelry Co mfg jewelers 62 Page
" John galvanizer h r 43 Aquidneck
" John F (J F Morgan & Co) 170 Delaine h 1020 Atwells av
" John F operative bds 360 Manton av
" John F & Co (John F and Joseph H) liquors 170 Delaine [ban
" John H clerk 68 Dorrance b 183 La-
" John J foreman 95 Pine b 38 Eudora
" John M laborer rms 40 Stewart
" Joseph H clerk h 5 Benefit
" Joseph H (Morgan & Co) 170 Delaine h 1020 Atwells av
" Lavana L C Mrs teacher of shorthand 152 Weybosset rm 8 h 94 Meeting
" Margaret widow h 183 Laban
" Mary Miss h r 957 Manton av
" Mary B widow of Frederick bds 40 McKinley
" Maud Miss h 91 South
" Merwin D mining house 244 Cranston
" Michael J operative h 34 Shove
" Nelson J marble worker h 151 Grove
" Owen F clerk 661 N Main h 21 Bolander
" Patrick A stenographer h 184 Howell
" Persis L (widow of William G) died March 18 1905 [av
" Peter J clerk 129 Dyer bds 3 Dixon
" Peter M second hand bds 360 Manton
" Pliney B laborer bds 151 Grove
" Rollason J mgr 273 Eddy h 18 Central
" Sidney butcher bds 491 Huntington a
" Sidney machinist bds 45 Manton av
" Thomas clerk 176 Weyboset rms 235 Dean
" Walter loomfixer h 43 Rowley
" William A attorney at law 87 Weybosset rm 43 h 101 Ford
" William E clerk h 3 Dixon
" William H h 343 B'way [1904
" William H (watchman) died May 28
" William W mgr 27 Westminster rm 1 h at E Providence
" W Rollin (Lundin & Morgan) 21 Aborn h 39 Lillian av
Morgenroth Lazar pedler h 12 Robinson
" Max jeweler bds 12 Robinson
Morgensdale Max laborer b 343 N Main
Morgera Benedetto laborer h 92½ Arthur av
" Buonaventura iron worker h 11 Piedmont
" Vincenzo clerk bds 11 Piedmont
Mori Celestino baker 101 Weybosset h 20 Africa
Moriarity Bartholomew laborer bds 17 Washburn [223 Indiana av
" Daniel J ins agt 412 Banigan bldg h
" Edward A clerk 63 Manton av rms 53 do
" James laborer bds 60 E Transit
" James laborer h 114 Calverley
" James E h 667 Cranston
" Jennie I bookkeeper bds 658 Cranston
" Jeremiah driver 243 Westminster
" John grocer 63 Manton av h 42 Fairview
" John laborer bds 295 S Main
" John vocalist bds 132 Fountain
" John F operative bds 658 Cranston
" John J rms 557 Westminster rm 18
" John J moulder h 658 Cranston
" John J porter 155 Canal h 32 Armstrong av

Moriarity
" Martin laborer h 31 Newark
" Mary M bookkeeper 74 Weybosset bds 658 Cranston [Washington h do
" Maurice F (Lynch & Moriarty) 68
" Michael laborer h 17 Washburn
" Michael J varnisher h 14 Paca pl
" Patrick weaver bds 45 Manton av
" Patrick F marble worker bds 598 B'way
" Patrick T clerk R R freight rms 206 N Main
" William H clerk 636 Potter av h 708 Cranston
Morier Albert E clerk 263 Westminster h 25 Arnold
Morin Adolph baker 35 S Main
" Alcide operative bds 116 Valley
" Arthur A & Co blacksmiths 98 Dike h 114 Laban
" Eugene F teacher h 7 Pond
" Felix jeweler h 99 Point
" Frank laborer bds 116 Valley
MORIN JOHN B contractor and builder 199 Broad, Valley Falls—see page 1647
" John W machinist h 3 Regent av
" Joseph cigarmaker h rear 132 Wendell
" Joseph laborer bds 119 Point
" Joseph twister h 199 Manton av
" Joseph A laborer h 199 Manton av
" Olivier laborer rms 17 Ashcroft
" Pierre laborer h 116 Valley
" Pierre machinist bds 65 Boyd
" Pierre C jeweler h 34 McDonough
" Zephir E barber 1815 Westminster h 14 Steere av
" see also Moran and Morrin [h 26 Oak
Morinville Joseph P grocer 70 Julian
" Julian J ladies' tailor 110 Benefit h do
" Onesime tailor h 110 Benefit
Morisani Elizabetta midwife bds 165 Atwells av
Morisette Alcide jeweler bds 130 South
" Arthur moulder bds 130 South
" Bellarmen operative bds 54 Appleton
" Elizabeth wid of Eugene h 63 Heath
" John W removed to Canada
" Joseph laborer h 130 South
" Michel laborer h 54 Appleton
" Rudolf dressertender h 22 Calder
Morison see Morrison
Morley Ephraim musician h 76 Lorimer a
" Henry spinner bds 11 Bowdoin
" John T removed to Lonsdale
" see also Marley
Morlock C Albert cabinetmaker h 255 Lowell av
MORLOCK HERMANN F upholsterer 153 Dorrance h 28 Marlborough av—see front colored page K
" William (Morlock & Bayer) 147 Dorrance h 364 Pine
" William T h 117 Providence
MORLOCK & BAYER (William Morlock, C W Bayer) furniture manufs and designers 147 Dorrance—see page 1564
Moroney Bridget widow of Timothy grocer 68 Fremont h 70 do
" John removed to New York N Y
MORONEY PATRICK importer of wines and liquors 68 and 70 S Water, 294 Tockwotton and 958 Westminster h 2 Cooke—see page 1510
" see also Maroney [Mulberry
Morpeth Alfred foreman B & S h 47
" James general foreman B & S h 122 Brownell
Morra Lorenzo laborer bds 212 West Exchange
Morralley Clara C bookkeeper 307 Brook bds 392 Knight
" James J hostler Police Station 1 h 392 Knight [Cranston
" J Edgar clerk 71 Dorrance h at

James C. Goff, 31 to 49 Point St., Oven Tile and Fire Slabs of all sizes

Morrancy see Morancy [ple
Morrarty Austin S conductor h 14 Temple
Morrell Alonzo B provisions 1197 Westminster bds 85 Tobey
" James clerk h 1950 Westminster
" J Alfred foreman 110 W Exchange bds 68 Plainfield
Morret Henri removed to Central Falls
Morrill Albert E composing room "Journal" h 61 Wood
" Bertram G clerk h 21 Seekell
" Charles W salesman 86 Weybosset rm 2 rms 91 Chestnut
' David S removed to Clayville
" Edward foreman removed to N Attleboro
" Edward motorman bds 45 Barton
" Elizabeth C Miss h 91 Fountain
" Eugene clerk 1890 Westminster bds 45 Barton
" Francis J Mrs h 61 Wood
" Frank A laborer h 61 Whipple
" Frank A jr laborer bds 61 Whipple
" Fred A prop East Side Ice Co 293 Branch av
" Harold W W removed to Boston Mass
" Henry R driver h 316 Branch av
" Tryphena L widow bds 277 Massachusetts av [293 Branch av
" Willard A porter 251 Weybosset bds
" Willis H teamster h 339 Eddy
Morrin Ellen grocer 964 Hope h 966 do
" Isabella M clerk bds 966 Hope
" Joseph file cutter bds 452 Washingon
" see also Moran and Morin
Morris Alfred E coachman h 132 Pitman
" Andrew moulder h 16 Magdalene
" Andrew B photographer h 94 Bates
" Anna Mrs h 226 Eastwood av
" Annie C Mrs h 10 W Hoyle
" Annie L stenographer 85 Sprague bds 170 Pearl
" Antone expresman h 41 Fremont
" Antone laborer h 64 Gano
" Bridget widow h 154 Huntington av
" Catharine widow h 73 Bates
" Catharine widow of Daniel h 25 Royal
" Catharine V saleslady bds 25 Royal
" Clara A dressmaker bds 110 John
" Cuthbert W coal etc 10 Congress av h 143 Niagara
" Daniel A clerk bds 25 Royal
' David silversmith h 804 Potter av
" David P salesman 124 Washington rm 10 h 33 Haskins
" D E magnetic healer h 155 Lockwood
" Edgar A packer 101 Westminster bds 12 Pequot [Library
" Edward D janitor John Carter Brown
" Edwin motorman bds 146 Peace
" Effie Miss h 431 Fountain
" Elizabeth A Mrs dressmaker h 101 Florence
" Evan L (E L Morris & Co) 77 Exchange pl h 67 Barnes
" E L & Co desks 77 Exchange pl
" Ezra J laborer bds 131 Dodge
" Fannie bds 612 N Main
" Frank B laborer bds 80 Pleasant
" George H salesman 383 Westminster bds 200 Friendship
" Harriet P stenographer 39 Exchange pl bds at Bristol [Emerson
" Harry vet surgeon 183 Dorrance h 52
" Harry W jeweler h 211 Pavilion av
" Henry finisher h 88 Eastwood av
" Henry J jeweler h 143 Niagara
" Herbert A brakeman bds 12 Pequot
" James cabinetmaker h rear 75 Laban
" James carpenter h rear 90 Randall
" James jr operative h 62 Heath
" Jane widow of George h 195 Laurel Hill av
" Jane widow of Nelson h 612 N Main
" John dyer h 48 Hilarity
" John farmer h 957 N Main [Pawtucket
" John A clerk 176 Weybosset bds at

Morris
" John D painter 93 Pike h 110 John
" John F loomfixer h 147 Hudson
" John F porter bds 9 Hamlin
" John G jeweler h 426 Prairie av
" John H finisher h 40 Whittier av
" John H teamster 75 Canal h 83 Prudence av [dence av
" John H jr carpenter bds 83 Pru-
" John J bleacher b 154 Huntington av
" John J carpenter h 101 Florence
" John J jr shaver bds 101 Florence
" Joseph carpenter rms 58 Randall
" Joseph dyer h 190 Willard av
" Joseph P boiler maker h 50 Walling
" Joseph W overseer Eagle cor Kinsley av h 193 Laban [25 Royal
" Kathryn V clerk 180 Westminster bds
" Laura E bookkeeper 156 W Exchange h at Arlington
" Lawrence laborer h 1 Soules av
" Leslie E draughtsman 48 Borden h 123 Narragansett av
" Lyman H foreman h 12 Pequot
MORRIS LYMAN P prop American Card Co 206 Weybosset h 159 Bridgham—see page 1593
" Mannus J laborer bds 80 Pleasant
" Margaret J widow h 170 Pearl
" Mark janitor h 73 Bates
" Mary A Mrs h 111 Laban
" Mary M wid of William H h 134 Sabin
" Michael porter 23 Eddy bds 28 Bond
" Michael R carpenter h 47 Walling
" Myles laborer h 68 Julian
" Nelson & Co beef 364 Canal
" Otis H motor man bds 63 Cranston
" Peter laborer h 282 Ocean
" Peter B collector Harris av cor Eagle h 54 Wilson
" Peter J laborer h 184 Donelson
" Phebe E teacher bds 957 N Main
" Philip E clerk bds 80 Pleasant
" Richard photographer h 54 Day
" Rosella dressmaker bds 80 Pleasant
" Samuel laborer h 74 Cross
" Sophia E wid of Joseph h 15 Rankin a
" Stephen A died March 29 1904
" Thomas H laborer h 46 Lippitt
" Thomas S salesman 80 Clifford bds 256 New York av
" Walter H expressman bds 73 Bates
Morrish John moulder h 57 Hanover
Morrison Albert L dentist 29 Conrad bldg h 232 Adelaide av [Davis
" Alexander J optician 27 Arcade bds 60
" Allan carpenter h 410 Orms
" Ambrose carpenter h 113 Beacon av
" Ambrose A jeweler bds 113 Beacon av
" Arthur laborer bds 22 Crimea
" Catharine clerk 460 Cranston bds 44 Superior
" Catharine V jeweler h 68 Vernon
" Clara laundress State Home and School bds do
" Clifford B chemist bds 543 Broad
" Edward H overseer h 22 Tuxedo av
" Fred gateman Union Station h at Pawtucket
" George laborer h 22 Lester
" Henry cigarmaker bds 260 N Main
" Henry engineer 668 Eddy h rear do
" Ida G stenographer at B & S bds 78 Pettis
" Isabella widow bds 10 Woodbine
" James M moulder h 46 What Cheer a
" John blacksmith h 78 Pettis
" John bookkeeper 311 Canal h 33 Walling
" John carpenter bds 96 Dover
" John engineer h 325 Willard av
" John laborer h rear 453 Atwells av
" John moulder bds 46 What Cheer av
" John pressman "Telegram" bds 520 Wickenden

Timothy O'Connor, Florist, Blackstone Boulevard and 272 Westminster St.
ROSES A SPECIALTY.

Morrison
" John spinner bds r 60 Huntington av
" John A jeweler bds 113 Beacon av
MORRISON JOHN J (Providence Loaning Co) also real estate and mortgage broker 524 Westminster rm 2 h 98 Beacon av—see page 1428
" Joseph clerk R R freight h 7 Oxford
" Joseph washer bds 22 Crimea
" J M pearlworker rms 115 Clifford
" Margaret T widow of Michael J h 42 Shiloh [July 10 1904
" Martha S widow of Napoleon B died
" Mary clerk bds 202 Prairie av
" Mary P widow of William V bds 232 Adelaide av
" M Annie Mrs dressmaker b 1339 Eddy
" Patrick teamster h 680 Eddy
" Patrick H lineman bds 187 Atwells av
" Patrick H lineman h 17 Alma
" Peter carpenter h 6 Boone
" Peter clerk rms 208 Pine
" Peter clerk R R freight
" Peter coachman bds r 37 Reservoir a
" Peter mason h 186 Ives [non
" Robert bookkeeper 13 Dyer h 54 Ver-
" Roderick jeweler bds 113 Beacon av
" Roland laborer h 520 Wickenden
" S Henry buttonmaker b 216 Orms
" Thomas laborer bds 104 Calverley
" William weaver h 50 Huntington av
" W Frank physician 315 Broad h 319 do
Morrisse Mary cigar mfr 225 Dean h 194 do
" William died Oct 23 1904
Morrissette see Morisette
Morrissey Catharine wid b 70 Wadsworth
" Daniel L plumber h 52 Fairview
" Edward laborer h rear 6 Powder Mill
" Frederick C plumber b 920 Atwells av
" Frederick F file cutter bds 920 Atwells av
" James laborer bds 442 Atwells av
" James painter h 277 S Main
" James Mrs h 120 Clifford
" James H watchman h 444 Broadway
" James P plumber r 920 Atwells av h 920 do
" John engineer bds 678 Eddy
" John P pressman 63 Washington bds rear 200 Orms
" Joseph toolmaker bds 84 Summer
" Margaret widow h 93 Oak
" Mary widow h 194 Dean
" Michael brakeman h 32 Bush
" Patrick carpenter h rear 200 Orms
" Patrick laborer h 680 Eddy
" Patrick watchman bds 173 Pine
" Thomas J driver Steamer No 2 h 153 Transit [nv
" William rubberworker h 765 Atwells
" William F clerk bds 920 Atwells av
" William J clerk 41 Union bds 29 East
" William M weaver h 299 Plainfield
Morrone Annunzio laborer bds 116 Cedar
" Antoine laborer bds 116 Cedar
" Antonio painter 51 Spruce h 138 Atwells av
" Felix shoemaker h 1713 Westminster
" Frank teamster h 54 Veazie
" Gioacchino painter h 86 Spruce
" Nicola shoemaker 52 Sutton h do
Morrow Bridget widow of Louis E h 197 Burnside [Center
" Charles foreman 63 Pike h at Arctic
" Frank salesman 350 Canal h at Pawtucket
" Frank weaver h r 153 Delaine
" Frank F died Dec 2 1904
" Frank F Mrs h 130 Sutton
" George janitor h 34 College
" George H driver h rear 173 Holden
" Harry polisher h 62 Sassafras
" Hugh laborer h 91 Douglas av
" Hugh laborer h 51 Hedley
" Hugh J removed to E Greenwich

Morrow
" James E foreman h 39 Comstock av
" John W sec Fire Commissioners Central Station h 169 Prairie av
" Mary A clerk bds 85 Bradford
" Richard teamster bds rear 173 Holden
Morrows Joseph h 308 Williams
Morse Albert E bookkeeper bds 385 Carpenter
" Albert F lumber h 28 Tobey
" Albert S asst prof B U h 136 Larch
" Allin B brakeman h 375 Charles
" Amanda C bds 52 Olney
" Annie G bds 44 Benefit [erside
" Archie M clerk R R freight h at Riv-
" A Louisa bds 78 Broadway
" Burton V clerk at B & S h 9 Redwing [Benefit
" Caroline widow of Alpheus C h 44
" Charles A agt baker 40 Broad h 30 Lenox av [bds 134 Broadway
" Charles H salesman 59 Washington
" Charles H salesman h 7 Congress av
" Charles R h rear 144 Peace
" C Jessie Mrs h 20 Wise ct
" Edith M pianist State Normal school bds 7 Congress av
" Ella A widow of George W h 22 Portland [358 Carpenter
" Eugene H clerk 180 Westminster bds
" Frank laborer rms 57 Durfee
" Frank B clerk 222 Cranston
" Fred W tinware manuf 121 Dyer h 228 Washington av
" Fred W jr clerk 121 Dyer bds 228 Washington av
" Frederick clerk 95 South h 93 do
" Gilbert A died May 9 1904
" Harry machinist bds 289 Pine
" Henry F police Station 2 h 358 Carpenter [Auburn
" H Lyman bookkeeper 121 Dyer h at
" Ida E teacher Arnold st school bds 207 Williams
" James B T physician rms 275 Pine
" James F salesman 755 Westminster
" John B machinist h 511 N Main
" Leonard K undertaker b 511 N Main
" Lillian B widow h 64 Federal
" Linwood A boxmaker b 375 Charles
" Mark F lithographer bds 20 Wise ct
" Mary H bds 78 Broadway
" Mary R Miss h 133 Wesleyan av
" Mills 54 N Main rm 1 [N Main rm 1
" Milton S & Co cotton goods mnfrs 54
" Morris h r 44 Brighton
" Richard engineer bds 31 Carpenter
" Robert C teamster h 178 Globe
" Rodolph F 74 Weybosset rm 22 h 290 Massachusetts av
" Stella J music teacher bds 28 Craven
" Stephen P clerk bds 93 South
" S Merrill clerk 89 Weybosset bds 156 Pitman [Linwood av
" Walter H supt Elmwood Mills h 168
" William F clerk R R freight h at Riverside
MORSE WILLIAMS & CO elevators 109 Pearl Boston Mass—see page 1640
" see also Moss
Mortimer Ezekiel laborer h 16 Marvin
" Frank photographer 263 Westminster h 265 Massachusetts av
" Thomas P carpenter h 22 Cope
" William J weaver h r 20 Tuxedo av
Mortin Louisa (widow of James) removed to Riverside [h 812 do
Morton Alfred H clerk 801 Westminster
" Charles H silversmith h 206 Oxford
" Daniel W buyer 293 Westminster h 135 Superior
" Flora E Miss dressmaker h 28 Pierce
" Francis H police Station 5 h 271 Ohio av [bds 271 Ohio av
" Francis H jr engineer Engine No 10
" Frank at B & S h 40 Common

Twinlock Loose Leaf Ledger is the Best E. L. FREEMAN & SONS 3 Westminster St.

Morton
" Fred laborer h 67 Winter
" George B designer h 19 Atlantic av
" George E clerk 39 Logan av h 8 Cass
" Henry W laborer h rear 154 Dodge
" Hosea Q rms 28 Pierce
" James H h 229 Morris av
" Joe weaver h 920 Atwells av
" John E Rev h 282 Globe
" Joseph weaver h 922 Atwells av
" Louise S widow of Prince D G bds 1273 Eddy
" Marcus W sec Mfg Jewelers Board of Trade h 170 Parade
" Roland silversmith h 133 Thurbers a
" Simeon carpenter h 92 Berkshire
" Thomas A salesman 7 Pine h at Pawtucket
" William cook h 35 Conduit
" William P sec 304 State House h 105 Sterling av
" see also Moreton
Morvell Alice Mrs bds 96 Ring
Morvillo Gennaro jeweler h 7 Trainor
Morway C Fred supt 702 Banigan bldg also sec 714 do rms 22 Portland
Mosby Isaac B janitor police Station 1 h 14 N Main rm 11
" William M barber 669 Prairie av h 38 Peace
Mosca Sisto laborer bds 573 Charles
Moscot A J teamster h 359 Hartford av
Moscovino Orazio barber 556 Wickenden [do
Moscovitz Elias grocer 35½ Robinson h
" Nathan pedler h 30 Delhi
Moseley Ella Miss h 120 Codding
" Henry helper 793 Westminster h at Manton
" Howard R laborer h 8 Poe
" Nathaniel laborer bds 42 Homer
" William E laborer h 21 Levina
" see also Mosley
Moses Abraham locksmith h 358 N Main
" Addie laborer bds r 27 Chaffee
" Barnabas B grocer 112 Calverley h 100 do
MOSES BROWN SCHOOL Seth K Gifford, Ph D prin 257 Hope—see page 1589
" Elizabeth M Mrs h 100 Calverley
" Eugene S overseer 166 Valley bds 69 Sorrento
" Henry weaver h r 27 Chaffee
" Joseph H watchman h 117 Stewart
" Roland A at B & S bds 596 Smith
Mosher Alfred L pattern maker h 29 Manton av
" Clarence carpenter bds 39 Ocean
" Frances A Mrs bds 28 Sumter
" Frances E teacher elocution bds 61 Pitman
" Howard A nurse 147 Chestnut h do
" Keziah widow h 39 Ocean
" Mary D Mrs bds 83 Benevolent
" Ralph baker h 56 Arnold
" Raymond clerk Manton Mills Co h at Johnston
" William G mgr h 489 Elmwood av
" William J F salesman h 83 Wesleyan av Elmwood av
" William W driver 173 Canal bds 160
Moskol Jacob pedler h 17 North Davis
" Julius pedler h 207 Chalkstone av
Moskowitz George clerk 1960 Westminster bds 205 Willard av
" Harry carpenter h 29 North Davis
Mosley Roy K clerk 101 Weybosset bds 32 Maple
" William H T grand sec I O O F 86 Weybosset rms 212 Washington
" see also Moseley [bds 86 Holden
Moss Alfred J bookkeeper 288 Dyer
" Frank F foreman American Enamel Co h 16 Clinton av

Moss
" Isaac (Moss & Krieger) 303 Westminster h at Bridgeport Conn
" James laborer h 6 Graves lane
" Joe clerk 241 Harris av h 5 Pemberton
" John E carpenter h 872 River av
" Joseph carpenter h 868 River av
" Mildred E teacher Point st school bds 86 Holden
" Philip plasterer h 93 Wadsworth
" William E plasterer h 13 Salem
" William W lawyer 926 Banigan bldg bds 86 Prospect
" & Krieger (Isaac Moss, Leon Krieger) ladies' and gents' wearing apparel 303 Westminster
" see also Morse
MOSSBERG WRENCH CO rear end of High, Central Falls—see front col page M
Mossman William W teamster h 654 Atwells av
Mother Mary of the Sacred Heart superior Regent av cor Wolcott
Motherway Patrick laborer h 54 Seymour
" William laborer h 53 Arnold
Motorboys Thomas laborer rms 1057 Westminster
Mott Ada F Mrs h 12 Sycamore
" Allen B paper hanger rms 80 Summer
" Amey A Mrs h 143 Cushing
" Archibald M student bds 163 Doyle av
" Charles C switchman h 65 Potter av
" Charles E letter carrier Elmwood station h 167 Indiana av
MOTT CLARENCE E prop Mt Hope grocery 757 Eddy h 266 Rhodes—see page 1503
" David B clerk R I Co h 179 Laurel Hill av
" Eliza A widow bds 722 N Main
" Evelyn L bookkeeper 9 Haymarket bds 143 Cushing
" Frank B gen mgr 136 Rhodes h 21 Portland
" Hamlin F carpenter h 163 Doyle av
" Howard C conductor bds 84 Laura
" Irving F motorman h 733 Cranston
" John H H h 26 Dartmouth av
" Leon L lawyer 408 Butler Exchange
" Leon L Mrs bds 10 Poplar
" Mary E Mrs h 136 Oxford
" Mary R teacher bds 21 Portland
" Slater S conductor h 7 Pennsylvania av [Rhodes
" Stanley A clerk 757 Eddy bds 266
" William H laborer bds 143 Cushing
" William P clerk 757 Eddy bds 266 Rhodes
Motta Adolfo jeweler bds 45 Brayton av
" Amedeo laborer bds 45 Brayton av
" Giuseppe grocer 31 Blaine h 112 Ledge
" Graniero helper b 45 Brayton av
" Manuel porter 91 Canal
Mottola Antonio laborer h 40 Swiss
" Cataldo mason bds 105 Spruce
Motton Edwin jeweler h 91 Vernon
" Robert dental laboratory 524 Westminster rm 15 bds 97 Vinton
Motzner Annie Mrs h 194 Chalkstone av
Moulin Wilfrid weaver h r 55 Chaffee
Moulton Albert B bds 1 Matilda
" Albert V dep collector and insp of Customs P O bldg h 457 Elmwood a
MOULTON ANTHONY A agent and mgr Prov Sash and Blind Co 301 Broad bds 20 Dartmouth av—see page 1585
" Benjamin P treas Remington Printing Co 63 Washington 3d floor h 339 Elmwood av [Adelaide av
" Catharine A widow of Wilson P h 18
" Daniel bottler h 55 Chaffee
" David C h 327 Elmwood av

Only Modern Market—Prov. Public Market Co.

Moulton
" David P treas Weeden Land Co bds 327 Elmwood av
" Edmund T commercial paper 4 Weybosset rm 110 h 248 Hope
" Edson P carpenter h r 45 Barton
" Edward laborer bds 87 Howell
" Edward S accountant 1026 Banigan bldg h at East Providence
" Florence A widow of John C bds 327 Elmwood av [h 123 Thayer
" Frank D foreman 110 W Exchange
" Henry A salesman 29 Canal h 745 Cranston [Olney
" Henry A jr driver 29 Canal h 23
" Josie E Mrs h 2 Lester
" Julia widow of Howell h 87 Howell
" Julia M widow of James F h 73 Governor
" Laura h 194 Broadway
" Louis W driver bds 67 Crary
" Martha J Mrs at Home for Aged Women
" Mary E Mrs rem to Pittsfield Mass
" Nellie L widow h 67 Crary
" Orrison W clerk 263 Westminster bds Hotel Hallett
" Richard L clerk b 2 Lester
" Richard O clerk 62 Weybosset h at Arlington [Somerset
" Sarah S widow of Oliver C h 37
" Sherman B foreman h 49 Common
" Sullivan piper h 18 Adelaide av
" Walter C accountant bds 37 Somerset
" see also Molten

Moultrop J Henry A bookkeeper 7 Beverly rm 14 h 38 Forest

Mouney Lewis E teamster bds 18 Bough

MOUNT HOPE DISTILLING CO, Caton & Huling props 40 to 48 Peck—see page 1510
" Hope Grocery 757 Eddy
" Mercy Mrs h 230 Thurber av

MOUNT PLEASANT GREENHOUSES (R Higgins) 217 Academy av—see page 1497
" Pleasant News Co 225 Academy av

Mountain Dennis J filling carrier h 71 Magnolia
" Harry E cook 90 Dorrance h 5 Howell
" James at B & S h 482 Chalkstone av
" John J laborer h 89 Delaine

Mountney Alice widow h 5 Armington a
" Effie stenographer 176 Weybosset bds 145 River av
" Harry R silversmith bds 38 Mitchell
" Richard A tinsmith h 1036 Chalkstone av
" Richard B D tinsmith h 145 River av

Moury Carl J painter h 342 Public
" Charles W painter bds 128 Chester av
" James A clerk bds 342 Public

Moussette Wilfred J ins agt bds 27 Huntington av [Washington

Movsesian Garabed operative h 488

Mowrey Alice T widow h 98 Codding

Mowry Alfred clerk 47 Pine bds 379 do
" Alice E dressmaker h 754 Cranston
" Alvin M milk dealer h 49 Belmont av
" Ann widow of Russell h 805 Manton a
" Arlon died March 18 1905
" Arthur D engineer h 147 Burnett
" Arthur P h 754 Cranston
" Arthur W clerk bds 64 Bridgham
" A Frank captain police Station 5 h 106 W Clifford
" Barbara A widow bds 104 Fifield av
" Benjamin R clerk 171 Westminster h 52 Bridgham
" Bertha Mrs saleslady h 754 Cranston
" Beulah E clerk 650 Potter av bds 20 Plymouth
" Charles removed to Attleboro
" Classen physician 24 Greene rms do
" Daniel D ice cart driver h 778 Cranston

Mowry
" Daniel M medicines 139 Mathewson rm 606
" David C janitor h 232 Pearl
" Edgar clerk h 17 Vale
" Edgar A treas 59 Clifford h 281 Point
" Eleanor R manicure 400 Westminster rm 414
" Elisha C student bds 7 Barnes
" Emma A teacher bds 7 Barnes
" Erswell L loomfixer b 966 Manton av
" Ethel teacher bds 162 Academy av
" Ethel M grocer 462 Plainfield bds 20 Ralph
" Eva M bookkeeper 21 Weybosset rm 12 bds 5 Hospital
" Evans E carpenter h 295 Knight
" Everett B bookkeeper bds 103 Hope
" Everett B removed to Boston Mass
" Fannie R stenographer bds 7 Barnes
" Florine H Miss h 48 Jefferson
" Frank bricklayer bds 137 Penn
" Fred E clerk bds 754 Cranston
" George M h 805 Manton av
" Harlew W clerk 270 Weybosset
" Harriet M wid of Elisha C h 7 Barnes
" Harris J rem to Norwich Conn
" Helen teacher bds 162 Academy av
" Henry C salesman 128 Dorrance h 658 Public [Public
" Henry G clerk 128 Dorrance bds 658
" Herbert mason rms 331 Pearl
" H W 272 Weybosset h 103 Hope
" H W Mrs h 328 Plainfield [av
" Isabelle M wid of D A h 244 Adelaide
" James F harnessmaker b 22 Burgess
" Jeanette L teacher b 162 Academy av
" Jennie C wid of Samuel O h 20 Ralph
" Jesse E physician 563 Cranston h 559 do
" Joseph E principal Federal st grammar school h 162 Academy av
" Kendall A salesman h 197 Laurel Hill av [252 Dean
" Lafayette E clerk High St Bank rms
" Leoline N teacher Hospital st primary school bds 240 Brown
" Leslie F student bds 21 Dover
" Lester J barber 127 Snow h 874 Westminster rm 43 [land
" Mahlon A clerk 143 Canal h 84 Court-
" Marcus M wheelwright h 50 Tyler
" Maria C wid of Hawkins h 1 Daniel a
" Marquis D L lawyer 13 Market sq rm 6 h at Primrose, N Smithfield
" Minnie G Mrs bds 455 Public
" Nancy M widow bds 49 Belmont av
" Orrin S carpenter h 64 Bridgham
" Otis P shipping clerk 68 W Exchange h 223 Broad
" Percy R clerk 36 Pine bds 21 Dover
" Raymond G counsellor 29 Exchange rm 49 bds 162 Academy av
" R S civil engineer 152 Weybosset rm 9 h at Centerdale [Smithfield
" Sadie A clerk 1 Market sq bds at
" Sarah R stenograpehr 716 Banigan bldg bds 7 Barnes
" Tristram milk dealer h 21 Dover
" Updike C police Station 6 h 251 Killingly [Briggs
" Walter H foreman 588 Eddy h 41
" Willard S clerk 988 Westminster h 14 Ring
" William E conductor h 157 Laban
" William H machinist h 363 Willard av
" Wilson laborer h 137 Penn
" see also Moury, Morey and Mowrey

Moxham Frank rubber worker h 110 Ford
" Frederick rubber worker bds 110 Ford
" Herbert at rubber works b 110 Ford
" John H gunsmith h 194 Thurber av
" John J bds 194 Thurber av [194 do
" William H clerk 226 Thurber av bds

Moxie Nerve Food Co 62 Union

American and Scotch Fire Brick, MANCHESTER & HUDSON 55 Point Street

Moxley Marietta widow bds 196 Calla
" Martha A stenographer bds 196 Calla

Moxon Walter R rem to Taunton Mass

Moy Christina A widow of Thomas H h 28 Moy
" Thomas H died May 1 1904
" see also Mooy

Moylan Michael horseshoer h 115 Brook
" Patrick electric light trimmer bds 50 Gano

Moynahan John F died Feb 19 1905

Moynihan Fred sculptor h 5 Algonquin
" John laborer h 12 Roger

Mroczkowski Polinari laborer bds 39 Florence
" Razymer laborer bds 39 Florence

Mucchiglio Angelo D laborer h 18 Marietta

Muccini Angelo operative h 11 Barker

Muccino Castin tailor h 65 America
" Frank jeweler bds 65 America
" Nicholas tailor h 8½ Messenger
" Thomas tailor bds 65 America

Mucha Albert weaver h 14 Dorchester a

Muchnacki Profir weaver h 96 Putnam

Mucko Leon laborer h 46 Victor

Muckwin Fred second hand b 10 Chaffee

Muddiman Thomas machinist h 111 Randall
" Thomas jr machinist h 14 Evergreen

Mudge Arthur rigger h 124 S Main
" Edward C clerk 47 Pine h 32 Mount Vernon
" Gertrude H wid of William P h 648 Potter av [h 34 Mount Vernon
" Harrison A collector 793 Westminster
" Ida T stenographer 118 Richmond bds 32 Mount Vernon [Brighton

Mueck Charles M foreman 23 Acorn h 27
" Charles M Mrs bookkeeper 48 Custom House st rm 37 h 27 Brighton

Mueller Anna M dressmaker bds 104 America
" Bertha Miss housekeeper 92 Hope
" Catharine Mrs h 104 America
" Frederick J cigars 78 N Main bds 104 America [guages bds 18 Portland
" Hermann prin R I School of Lan-
" Hermann variety and hardware 59 Julian h do
" John foreman h 15 Stamford av
" Louis W tailor 27 Aborn b 32 Dexter
" Theodore J engineer h 28 Day
" see also Miller [Carr

Muenzel Henry teacher of zither h 19

Muffin Ellen E dressmaker h 317 Douglas av [Hawkins
" John T patrol driver Station 2 h 15
" Sarah J bds 317 Douglas av [James

Mugan Annie widow of James h 10 St
" Dennis A captain bds 41 Trask
" Emma C clerk 203 Eddy bds 10 St James
" Francis P engineer bds 41 Trask
" James tailor h 41 Trask

Mugrdichian Serop operative b 19 Derry

Muir Albert W grocer 142 Brook bds 47 Pitman
" Annie B wid of Charles h 172 Lester
" George stone cutter h 26 Inkerman
" James B sign painter b 26 Inkerman
" James J mechanical engineer 355 Harris av h 21 Autumn
" John clerk 243 Westminster
" John P clerk bds 26 Inkerman
" Mary B dressmaker bds 26 Inkerman
" Robert moulder bds 26 Inkerman
" William blacksmith h 28 Inkerman

Muirhead William piper h 62 Wayne
" see also Moorehead

Mukmoorian Garabed laborer h 7 Vesta

Muktar Ibrahim laborer h 348 Lockwood

Mulcahey Ann M widow of Thomas h 407 Manton av [Pike
" Bernard J driver H and L 4 bds r 94
" Catharine bds 94 W River
" Edward machinist bds 94 W River

Mulcahey
" Ellen wid of John H h r 94 Pike
" Ellen wid of Timothy h 67 River av
" James at Gorham's bds 283 Bucklin
" James B, Hose 17 bds 94 W River
" John J clerk 178 Angell h 83 Hope
" John W jeweler bds r 94 Pike
" Katharine wid of Perry h 39 Elswald
" Mary Ann Miss h 94 W River
" Patience widow bds 45 Burrows
" Patrick carpenter h 63 Camden av
" Patrick J laborer h 22 Lawn [press
" Thomas liquors 661 N Main h 25 Cy-
" Thomas E finisher bds 407 Manton av
" William blacksmith h 29 Audrey
" William H clerk 263 Westminster bds 407 Manton av
" see also McCahey and McCaughey

Mulchahey Charles M died June 1 1904
" Edward I foreman 95 Chestnut h 108 Narragansett av [gansett av
" Howard F apprentice bds 108 Narra-

Muldoon Andrew bds 10 Salisbury
" Bridget widow h 173 Holden
" Edward iceman bds 745 Cranston
" Edward laborer h 66 Bancroft
" Ellen T dressmaker 395 Westminster rm 6 bds 996 Chalkstone av
" Harry B plumber bds 173 Holden
" James machinist bds 16 Seekonk
" John F sergt police Station 5 h 73 Calhoun av
" John H clerk 6 Echange pl h 80 Summer
" John H plumber bds 173 Holden
" John J h 996 Chalkstone av
" Mary wid of Edward h 286 Valley
" Thomas D iceman h 9 Clinton av

Muldowney Edward laborer h 108 Livingstone
" John polisher h 9 Leah
" Patrick woolsorter h 55 Barton
" Timothy P machinist bds 24 Parnell

Mulgrave John folder bds 32 Quaid

Mulgrew Charles wireworker bds 91 Daboll
" James, H & L, No 2 h 22 Penn
" James T bds 391 Valley [Ridge
" John J clerk Olneyville P O h 68
" John J dyer h 391 Valley
" Michael clerk bds 24 Walling
" Peter J machinist bds 62 Pekin
" Peter laborer h 62 Pekin
" Terrence E machinist h 68 Bergen
" William H student 75 Westminster rm 38 bds 68 Ridge

Mulhall Patrick machinist b 503 Prairie a
" William janitor h 503 Prairie av

Mulharen Hugh laborer bds 504 Eddy
" Patrick laborer bds 504 Eddy

Mulhearn Charles E lawyer 402 Banigan bldg h 58 Priscilla av [Manton av
" F Richard dentist 23 Aborn rm 4 b 380
" John painter h 23 Amity
" Margaret S bds 23 Amity
" Michael H mason h 380 Manton av

Mulhern William teamster h 154 Eastwood av [40 Nichols

Mulholland Annie E music teacher bds
" Clara J bookkeeper 176 Weybosset bds 40 Nichols [Douglas av
" Elizabeth widow of Samuel h 500
" Frank clerk bds 21 Marshall
" F Leo clerk 7 Pine bds 40 Nichols
" George F mattressmaker bds 500 Douglas av [shall
" Hannah widow of Frank E h 21 Mar-
" James h 130 Orms
" James (U S N) bds 500 Douglas av
" John butcher h 14 Horton
" John jeweler h 27 Corliss
" Joseph butcher h 485 Branch av
" Joseph jeweler bds 22 Iroquois
" Joseph A laborer bds 11 Faith
" Margaret Miss h 14 Horton
" Mary clerk 244 Westminster h 485 Branch av

R. I. Printing Co. Charles C. Gray, Prop. No. 60 Weybosset Street

Mulholland
" Mary L teacher bds 40 Nichols
" Michael laborer h 42 Printery
" Michael F machinist h r 19 Fillmore
" Patrick machinist h 40 Nichols
" Patrick H lawyer 42 Westminster rm 17 bds 50 Printery
" Rena clerk h 40 Nichols
" Samuel P machinist h 482 Douglas av
" Thomas A electrician bds 22 Iroquois
" William died Aug 5 1904
" William F laborer Gorham Mfg Co h 11 Faith [Grosvenor av
Mulick Ellen widow of Michael h 12 Frank bds 12 Grosvenor av
" John clerk 41 Canal bds 10 Sydney ct
" Michael laborer bds 12 Grosvenor av
Mullally John laborer bds 314 Valley
" Joseph A machinist bds 356 Richmond
" Michael printer 98 Pine h 356 Richmond
" William J died May 8 1904
Mullaney Charles B clerk 56 Exchange pl bds 92 Rosedale
" James coremaker h 116 Joslin
" John clerk bds 160 N Main
" John laborer bds 75 Robin
" John waiter 26 Middle
" John J clerk h 321 Washington
" John J laborer bds 252 N Main
" Margaret E teacher of elocution bds 60 Laura
" Martin helper h rear 42 Lippitt
" Patrick J clerk h 60 Laura
" Patrick J teamster h rear 69 Oak
" Thomas engineer h 73 Robin
" see also Malaney and Mellny
Mullarkey Thomas F reporter Masonic temple suite 6
Mulleady Edward J baker bds 31 Barton
" James laborer bds 84 Unit
" James J helper bds 31 Barton
" Maria grocer 100 Carleton h do
" Michael baker bds 31 Barton
" Michael laborer h 31 Barton
" Patrick J woolsorter h 20 Joslin
" Thomas baker bds 31 Barton
" Thomas laborer h 100 Carleton
Mulleda John mason h 63 Kossuth
Mulledy John laborer h 19 Allston
" Lawrence J blacksmith h 29 Putnam
Mullen Andrew comber h r 948 Branch a
" Beasey W bds 4 Flora
" Bernard C bookkeeper 176 Weybosset h at Pawtucket
" Bernard M clerk bds 64 Pond
" Bridget widow of Patrick J h 4 Flora
" Bros (Francis jr, Patrick) grocers 117 Regent av
" Dominick J laborer h 385 Atwells av
" Edward F liquors 288 Branch av bds 4 Flora [eral
" Elizabeth widow of Thomas h 61 Fed-
" Eugene jeweler bds 148 Penn
" Francis laborer h 117 Regent av
" Francis jr Union Drug Co; also (Mullen Bros) 117 Regent av bds do
" Frank driver 101 Weybosset h 78 Ford
" Frank mason h 46 Huntington av
" Frederick student bds 24 Barclay
" James fruit pedler h 276 Niantic av
" James harness maker h 313 Richmond
" James jeweler rms 224 Washington
" James (laborer) died June 15 1904
" James machinist bds 98 South
" James produce rms 172 Benefit
" James F painter h 196 O'Connell
" James H h 78 Pond
" James T driver bds 88 Plainfield
" John bartender 495 Eddy h 16 Culver
" John fireman bds 173 Charles
" John laborer h 20 Bowdoin
" John laborer h 30 Schofield
" John laborer h 13 Madison
" John machinist h 17 Adams
" John F foreman 86 Page h 26 Trask

Mullen
" John F laborer h r 29 Bourn
" John F teamster h r 8 Angle
" John H at Screw Co bds 184 Donelson
" John J student bds 117 Regent av
" Joseph laborer h 5 Thayer
" Joseph messenger State House rm 219 h at Pawtucket [Pawtucket
" Joseph B clerk 4 Arcade bds at
" Joseph P H conductor b 88 Plainfield
" J Frank driver 101 Weybosset bds 78 Pond
" Lawrence compositor "Telegram" h 78 Pond
" Lawrence J driver bds 13 Madison
" Margaret Mrs h 255 Aborn
" Margaret clerk 293 Westminster
" Margaret F widow h 280 Plainfield
" Margaret M milliner b 88 Plainfield
" Mary widow of Patrick h 8 Angle
" Mary and Alice Misses h 74 Dodge
" Mary Mrs h 335 Eddy
" Mary A Miss h 121 Althea
" Mary A Mrs h 88 Plainfield
" Mary A Mrs h 159 Knight
" Michael teamster 4 Wickenden h 57 Arnold [penter
" Michael waiter 21 Chapel rms 104 Car-
" Patrick h rear 227 Prairie av
" Patrick at Gorhams bds 197 Burnside
" Patrick (Mullen Bros) 117 Regent av bds do
" Patrick laborer h 54 Crary
" Patrick moulder in rear 51 Knight
" Patrick (pickles) rem to Tennessee
" Patrick T jeweler bds 64 Pond
" Peter laborer h 184 Donelson
" Peter watchman 176 Weybosset h at Pawtucket
" Peter F engineer h 237 Rhodes
" Sarah Miss h 64 Pond [at Pawtucket
" Theresa bookkeeper 176 Weybosset b
" Theresa A died December 30 1904
" Thomas picker maker h 89 Orms
" Thomas C laborer h 6 Wilcox
" Thomas F watchmaker 32 Aborn h 63 Kenyon [Barclay
" Thomas H hoseman Hose 1 h 24
" Thomas P roofer bds 280 Plainfield
" Thomas R barber 534 Plainfield h 70 Merino
" W H salesman rms 224 Washington
" see also Mullin
Muller Paul F stone setter bds 89 Redwing
Mullervy Patrick laborer h 70 Borden
Mullery Dennis F teamster h 124 Calverley
" see also Mulry
Mulligan Annie widow bds 153 Hendrick
" Bridget Miss h 33 Steuben
" Elizabeth widow h 188 Point
" Emma widow h r 219 Ocean
" Frank fireman bds 15 Palmer
" Henry P bds 180 Washington av
" James driver bds 67 S Main
" James teamster h 206 Chestnut
" James Mrs h 21 Stone
" James E clerk 849 Westminster bds 188 Point
" James F clerk 212 Westminster h 136 Borden
" James F hoseman Hose 4 h 206 Chestnut
" James K foreman h 24 Linton
" James P rubber worker bds 36 Berlin
" John coremaker bds 188 Point
" John polisher h 47 Groton
" John rubber worker bds 71 Elmwood av
" John F milkman h 147 Gallup
" John J clerk 1916 Westminster h 52 Barton
" Maria widow of James F h 37 Valley
" Mary J teacher bds 24 Linton
" Michael rubber worker bds 36 Berlin

Money Loaned on Real Estate, Isaac L. Goff Co., 171 Westminster St.

Mulligan
" Nellie clerk bds 206 Chestnut
" Nellie F nurse 3 Providence bds do
" Nellie J Miss h 4 Tower
" Patrick clerk bds 24 Cory
" Patrick photographer 176 N Main h 85 Ashburton
" Philip F h 180 Washington av
" Philip F jr machinist bds 180 Washington av
" Sarah N teacher Academy av school bds 24 Linton
" Susan Miss h 112 Plain
" Thomas clerk 101 Weybosset bds 15 Heath
" Thomas driver 263 Westminster h 29 Akerman
" Thomas C clerk 25 Jackson bds 4 Tower
" William teamster bds 206 Chestnut
" William H at Screw Co h 18 Niantic av
Mullin Albert H toolmaker bds 35 Baker
" Alzada B dressmaker h 35 Baker
" Caleb A teamster h 89 Ship
" Frank mason h 46 Huntington av
" George E dentist bds 35 Baker
" John pedler h 86 Barbara
" John E carpenter 33 Baker h 35 do
" Louisa M bookkeeper bds 35 Baker
" see also Mullen
Mullineaux John T operative bds 65 Hilarity
Mullins Edward baker 966 Branch av h do [243 Dexter
Mulrain Margaret widow of William h
" Mary A Miss grocer 28 Bowdoin h do
" Peter ins agt bds 79 Borden
" Rose E Miss h 57 Capron [do
" Thomas F liquors 245 Dexter bds 243
Mulrennin Evelyn C nurse bds 53 Governor
Mulrine Michael plasterer h 22 Turner
Mulry Frank L laborer bds 54 Hope
" John laborer h 54 Hope [Hope
" John H clerk 54 Weybosset bds 54
" Joseph watchman bds 18 Arnold
" Thomas J laborer h 216 Wickenden
" William H clerk 21 Chapel h 80 Superior
" see also Mullery
Mulryan John died December 2 1904
Mulvaney Ellen widow of Bartlett J h 16 Warner's lane [lane
" Frank A foreman bds 16 Warner's
" George V operative bds 29 Eleventh
" Henry J coremaker b 751 Atwells av
" Hugh driver h 44 Andem
" James laborer h 48 Andem
" Joseph F (C P Brennan & Co) 1 Waterman bds 29 Eleventh
" Margaret T dressmaker 78 Arcade b 48 Andem
" Mary widow of John h 751 Atwells av
" Mary A widow of Patrick J h 29 Eleventh
" Matthew J laborer bds 94 Cross
" Patrick grocer 177 Fifth h do
" Peter laborer h 94 Cross [ner's lane
" Thomas H pearl worker bds 16 War-
" Thomas J clerk 101 Weybosset h 82 Dodge [lane
" Walter E machinist bds 16 Warner's
Mulvey Alexander rubber worker h 135 River av
" Barney hostler bds 331 Eddy
" Bernard V hackdriver h 10 Burgess
" Bridget widow of Hugh h rear 740 Atwells av
" Bridget widow of Patrick h 159 Plain
" Bridget T widow of Peter h 173 Merino av
" Christina V teacher bds 74 Pettis
" Daniel boiler maker h 14 Hall
" Daniel jeweler bds 14 Lyall ct
" Daniel teamster h r 200 Blackstone
" Daniel F removed to New Jersey

Mulvey
" Eliza A milliner 256 Westminster rm 24 h 80 Plain [Swan
" Elizabeth A Mrs dressmaker h 175
" Ellen J widow of Frank S h 50 Trask
" Eugene H jeweler bds 186 Globe
" Frank clerk 140 Orange bds 37 Lockwood
" Frank E mason h 97 Ives
" Frederick J jeweler bds 173 Merino av
" George clerk 101 Sabin rm 4 bds 178 Sherwood
" Henry jeweler h 416 Eddy
" Henry percher bds 168 Delaine
" Hugh clerk 761 Potter av h 189 Bellevue av [ough av
" Hugh V inspector h 28 Marlbor-
" James laborer h 151 O'Connell
" James laborer h 61 Rochambeau av
" James F brakeman h 33 Logan av
" James F jeweler h rear 21 Warren
" James H clerk bds 28 Marlborough av
" James H h 74 Pettis
" James H jr clerk Prov Ice Co bds 74 Pettis
" James P painter h 146 Regent av
" John jeweler h 61 Elm
" John laborer bds 6 Boone
" John A driver 78 Wells h 67 do
" John B tailor h rear 157 Plain
" John E h 29 Palmer [bds 74 Pettis
" John E manager 280 Westminster
" John F clerk 72 Borden h 401 Eddy
" John F jeweler h 28 Pearl
" John F mason h 167 O'Connell
" John H porter 59 Dyer
" John Henry teamster h 966 Atwells a
" John J cardstripper h 186 Globe
" John J plumber bds 167 O'Connell
" Joseph motor man h 345 Plainfield
" Joseph E moulder bds 29 Palmer
MULVEY JOSEPH L real estate and ins agt 712 Banigan bldg h 83 Irving av—see page 1435
" Joseph M bds 235 Killingly
" Margaret widow h 14 Lyall ct
" Margaret A Miss h 5 Smith
" Mary widow of Michael h 45 Corliss
" Michael laborer bds 6 Boone
" Michael laborer h 87 Logan av
" Michael laborer rms 9 Tallman
" Michael liquors 292 Valley bds 694 Atwells av
" Michael mason bds 407 Eddy
" Michael J plumber h 463 Chalkstone av [River av
" Nicholas A foreman 355 Valley h 163
" Patrick bds 399 Eddy
" Patrick h 22 Alfred
" Patrick (stevedore) died June 9 1904
" Patrick F polisher bds 14 Hall
" Patrick F teamster h 88 Richardson
" Paul jeweler bds 14 Lyall ct
" Peter (laborer) died Dec 18 1904
" Peter machinist h 17 Hyat
" Robert W operative h 201 Laban
" Terrence laborer h 15 Colfax
" Terrence J machinist bds 14 Hall
" Theresa Miss h Branch av cor Silver Spring
" Thomas laborer rms 103 Clifford
" Thomas lineman bds 416 Eddy
" Thomas E jeweler h 247½ Federal
" Thomas J laborer bds 167 O'Connell
" Thomas J machinist bds 76 Bernon
" Thomas J painter h 178 Sherburne
" William jr student bds 431 Atwells a
" William A clerk bds r 431 Atwells a
" William F grocer 431 Atwells av h rear do
" William J h 900 Eddy
Mulvihill John E & Co plumbers 3 N Main h 37 Candace
Mumford Alice D teacher High School bds 4 Young Orchard av

Invalid Rolling Chairs for sale by Geo. L. Claflin Company

MUMFORD BENJAMIN restaurant 110 Westminster h at E Providence—see page 1508
" Charles C (Van Slyck & Mumford) lawyer 49 Westminster rm 503 h 4 Young Orchard av
" Charles M draughtsman 430 Butler Exchange h 315 Olney
" Clarence clerk 110 Westminster h at E Providence [Friendship
" Cynthia A wid of Thomas C h 430
" Edwin L salesman bds 25 Vernon
" George A Mrs h 25 Vernon
" Ida G Miss h 25 Vernon
" Ida L bookkeeper 793 Westminster bds 430 Friendship
" Kate Miss h 72 Fountain
" Lorania E widow of James A h 15 Portland
" Mary A clerk bds 88 Lockwood
" Mary T h 25 Vernon
" Sarah Snow bds 253 Waterman
" Thomas driver 208 Weybosset h 50 Wadsworth
Muncey Aaron S bds 149 Atwells av
" Edith D Mrs h 152 Courtland
" see also Munsey
Mundella Peter laborer h Newcomb cor Forsyth
Mundy Jane Mrs h 82 Peace
Mungiven Anthony carpenter 17 Byron h 25 East [Banigan bldg
Municipal Bond and Securities Co 1006
Munier Fred stone cutter h 497 Union a
" see also Meunier
Munkittrick Herbert H B brakeman h 60 Jenkins [h 19 Livingstone
Munnegie Ann J widow of Michael F
" Annie L teacher Graham Primary bds 19 Livingstone
" Caroline M teacher Ruggles st school bds 19 Livingstone
" Genevieve R stenographer 943 Banigan bldg bds 19 Livingstone
" Lillian G teacher Graham st Primary bds 19 Livingstone
" Mary C stenographer 1004 Union Trust bldg bds 19 Livingstone
Munns Julia nurse 78 Broad
Munro Alexander dry goods (E Providence) h 140 Pitman
" Almira F wid of Jacob F h 18 Mitchell [Pearl
" Angeline widow of George H h 197
" Catharine N physician 140 Pitman h do [Aborn h at Edgewood
" Charles E (Munro & Aldrich) 83
" Cornelia H (widow of John F) removed to Bristol
" Elizabeth widow h 208 Prairie av
" Emma M bookkeeper 204 Westminster bds 73 Mathewson
" Frank E elevator man 144 Pine
" Frank E laborer bds 44 Oak
" Fred B tel operator h 917 Smith
" John R carpenter h 195 Montgomery av [Pine
" Louise M Mrs music teacher h 377
" Maria (widow) died Nov 25 1904
" Ralph K carpenter h 22 Bowen
" Walter L physician 62 N Main h 61 Benefit
" Wilfred H prof B U h 115 Butler av
" Willard N h 377 Pine
" William clerk h 435 Pine
" William A watchman h 295 Knight
" William F engineer bds 50 Benefit
MUNRO & ALDRICH (Charles E Munro, Frank E Aldrich) manfrs of illuminating fixtures 83 Aborn—see page 1554
Munroe Ada J cashier 66 Weybosset h 121 Cranston
" Addison P grocer 111 Washington h 66 Patterson
" Alfred B treas 373 Canal h at E Prov

Munroe
" Annie W M wid of Walter P h 32 Federal
" Arthur L patternmaker h 12 Seekonk
" Charles B scenic artist b 176 B'way
" Charles E jr jeweler h 187 Prairie av
" Clarence pres 338 Weybosset h 101 Comstock
" Clarence M & Son (John K) hay coal etc 315 Canal h 66 Davis
" Clarence W clerk 87 Bridgham bds 121 Cranston
" C Fred clerk h 19 Harvard av
" Daniel R hoseman Steamer 2 h 124 Transit
" Duncan carpenter h 45 Fifield av
" Edmund J police Station 2 h 13 Mallett [Arnold
" Emma F widow dressmaker bds 94
" Frank M clerk 139 Canal h at Seekonk Mass
" Frank R clerk Gorham Mfg Co h 372 Elmwood av [ton
" Frederick R silversmith h 143 Hous-
" George B bookkeeper R I Hospital Trust Co bds at E Providence
" George H stamper h 58 Seymour
" George L salesman 326 S Water h at Pawtuxet
" Henry H clerk 842 Westminster h 214 Waldo
" Herbert E agt h 17 Hoyle
" Isabella J H widow of Frank H bds 5 Benefit
" Isaiah B moved to Togus Me
" James machinist bds 381 Pine
" James B cabinetmaker h 114 Fisk
" James W crier Supreme Court h 8 Pallas
" John carpenter bds 318 Weybosset
" John K (Clarence M Munro & Son) 315 Canal bds 66 Davis
" John R clerk 68 Weybosset h 121 Cranston
" Julia A wid of Thomas J h 177 Point
" Julia F Mrs h 102 South
" Margaret widow of William P h 16 Seekonk
" Martha wid of George A h 563 Public
" Russell B clerk bds 10 W Friendship
" Mary L Miss h 177 Point
" Oscar H jeweler h 224 Pearl
" Philip A jr grocer 842 Westminster h 49 Taber av
" Rose clerk 101 Sabin 3rd floor bds 16 Seekonk
" Russell B clerk bds 10 W Friendship
" Walter jeweler h 59 Fremont
" Walter E district agt 29 Weybosset rm 48 bds at Bristol
" William A confectionery etc 831 Westminster h 243 Waldo
" William A teamster h 582 Prairie av
" William F removed to Cranston
" William H hostler bds 12 Chapin av
" William H salesman h 10 W Friendship
" William H stage mgr Westminster Theater h 176 Broadway
" William M Mrs bookkeeper 89 Weybosset h 97 Sutton
" William W draper h 97 Sutton
" see also Monroe and Munro
Munsey Edward boxmaker bds 388 Pine
Munson Carl clerk 761 Potter av
" Christian at Gorham's h 44 Seabury
" George E jeweler h 129 Elm
" Peter jeweler h 10 Santiago
" William D salesman 252 Canal bds 154 Clifford
Munster Emily B Mrs h 42 Algonquin
" Everett P inspector 112 Union h 64 Ring
" Maude A teacher Federal st school bds 64 Ring
" Thomas G engraver h 60 Penn

JAMES G. GOFF, 31 to 49 Point Street, **Dealer in North River Blue Stone**

Munster
" Walter K stone setter h 42 Algonquin [Women
Munt Hannah Mrs at Home for Aged
Munyan Charles E clerk 20 Westminster bds 283 Massachusetts av
" George A asst treas 158 S Water h 283 Massachusetts av
Mura Antonio laborer h 19 Luke
" Pasquale laborer h 30 Luke
Murasecca Belisario laborer bds 33 Swiss
Murch Ellen S widow h 86 Hospital
Murchie Peter woolsorter bds 181 Eastwood av [Valley
Murchison Duncan M conductor bds 308
Murdie Walter M draughtsman rms 169 Smith
" see also Murdy
Murdock Agnes E widow h 110 Oxford
" Henry at B & S bds 138 Jewett
" John painter h 321 Chalkstone av
" John L silversmith bds 124 Randall
" John S (Tillinghast & Murdock) lawyer 49 Westminster rm 416 h at Edgewood
" Lester B (John P Sawyer & Co) 312 Banigan bldg h 350 Benefit
" Louis R machinist h 30 Burnett
" Margaret Mrs h 321 Chalkstone av
" Mary F ladies hairdresser 139 Mathewson rm 703 h 3 Greene
" Walter I silversmith h 73 Hanover
" William blacksmith h 25 Lena
" William painter b 321 Chalkstone av
" William C stamper h 101 Mitchell
" William E pres Sampson & Murdock Co 54 N Main
" Zephaniah W blacksmith h 684 Chalkstone av [Vernon
Murdough Frederick motor man h 66
Murdy Frank R asst supt 507 Banigan bldg h 110 Tobey [h 57 Priscilla av
" Joseph S bookkeeper 1 Equitable bldg
" William F hospital steward 23 Weybosset rm 10 bds 999 Westminster
" see also Murdie
Murgatroyd Ernest pattern maker h 280 Admiral [57 Willow
" George bookkeeper 472 Potter av h
" J Walter moulder h 142 Atwells av
Murkett Herbert E Rev pastor Asbury M E church h 84 Olney
Murnane James E clerk 244 Westminster bds 37 Pearl
Murphy Ambrose J (Murphy & Hindle) 146 Westminster h 29 Whitmarsh
" Andrew (10 Huldah) died Oct 27 1904
" Ann widow bds 20 Alverson av [dale
" Anna T widow of John W h 37 River-
" Annie clerk 26 Custom House rm 20 bds 22 Polk
" Annie dressmaker bds 62 E Transit
" Annie widow of Peter h 34 Hilarity
" Annie widow of Thomas h 29 East
" Annie J bds 202 Camp
" Arthur J fireman h 155 Donelson
" Bridget widow of Luke h 32 Diamond
" Bridget Mrs variety 86 Ives h do
" Bridget C widow h 18 Bishop
" Bros (Joseph A & Martin M Murphy) hop beer mfrs 34 Sheldon
" Bros (Thomas & Peter D) dry goods 381 Elmwood av
" Catharine h 21 Trenton
" Catharine widow of James h 73 Camden av [Ives
" Catharine widow of Jeremiah P h 183
" Catharine widow of John h 155 Plain
" Catharine Miss h 20 Polk
" Catharine Mrs h 116 Plain
" Catharine E teacher b 525 Branch av
" Charles carpenter rms 180 Mathewson
" Charles packer bds 38 Bishop
" Charles A laborer bds rear 38 Atwood

Murphy
" Charles H compositor 57 Weybosset bds 205 Ives
" Charles W stamp deputy 131 S Main h 202 Camp
" Christopher h 75 Bernon
" Charlotte widow h 280 Charles
" Cornelius laborer bds 365 Wickenden
" Cornelius laborer h 31 Newark
" Cornelius A spinner h 115 Vandewater
" Daniel clerk 1890 Westminster
" Daniel electrician 24 Page h 29 Cory
" Daniel laborer h rear 536 Wickenden
" Daniel laborer h 25 Oregon
" Daniel teamster 309 Dean
" Daniel B carpenter h 74 Lydia
" Daniel B clerk bds 119 Sutton
" Daniel J bottler 253 Canal h 138 Sutton
" Daniel J laborer h 15 Lime
" Daniel J laborer h 195 Althea
" Dennis E spinner h 176 Delaine
" Dennis P ins agt h 136 Beacon av
" Edmund M collector 131 Washington rm 208 h 113 Sheldon
" Edward blacksmith h 26 McDonough
" Edward deputy collector and inspector of customs P O bldg h 20 Polk
" Edward jeweler h 58 Elswald
" Edward mason h 25 Camden av
" Edward provisions 120 S Main h 41 Angell
" Edward watchman 166 Valley h 655 Harris av
" Edward A compositor "Journal" h 96 Jefferson [ster bds 1952 do
" Edward C physician 1935 Westmin-
" Edward P laborer h 61 Furnace
" Elizabeth died August 1 1904
" Elizabeth widow h 45 Staniford
" Elizabeth A bds 1837 Westminster
" Elizabeth A bookkeeper 11 Greenwich bds 117 Burnett
" Elizabeth B Miss h 63 Pitman
" Elizabeth J Mrs h 13 Fremont
" Ellen widow of John h 587 Atwells av
" Ellen widow of Timothy J h 205 Ives
" Ellen Miss h 19 Falls pl
" Ellen Miss h 74 Silver Spring
" Ellen A wid of John F bds 184 Wood
" Ellen M dressmaker bds 104 John
" Ellen M widow of Terrence h 87 Nichols [bldg bds 28 Greene
" Emily N stenographer 926 Banigan
" Eugene clerk 21 Pine bds 18 Bishop
" Eugene J ladderman H & L No 1 bds 38 Bishop
" Florence F weaver h 144 Whitehall
" Francis laborer h rear 74 Camden av
" Francis H jeweler h 22 Hoppin
" Francis J engraver h 42 Ocean
" Frank driver 244 Westminster bds 91 Jenkins
" Frank electrician h 212 Point
" Frank teamster 309 Dean
" Frank J jeweler h 160 Pond
" Frank J mason bds 18 Fremont
" Frank R gardener bds 241 Ives
" George laborer bds 73 Camden av
" George moulder bds 63 Codding
" George F rubber worker h 52 Sheldon
" George N bds 21 Trenton
" Harold F tel operator Postal Tel & Cable Co bds 162 Clifford
" Harry E carpet layer h 41 Homestead av
" Harry R ball player bds 491 Plainfield
" Henry clerk 244 Westminster h at Pawtucket
" Henry A 9 Well h 27 Arnold
" Hugh jeweler bds 20 Polk
" Hugh laborer h 163 Amherst
" Hugh J machinist bds 163 Amherst
" Hugh J painter bds 10 Albro
" Hugh W engraver h 114 South
" Jacob died June 11 1904

TIMOTHY O'CONNOR, Blackstone Boulevard and 272 Westminster St. *Lawns and Gardens Laid Out* and Kept in Order.

Murphy
" James h 98 Lydia
" James architect h 19 Mulberry
" James helper bds 19 Falls pl
" James ins agt 48 Custom House st rm 12 h at E Providence
" James laborer bds 365 Wickenden
" James laborer bds 65 Bogman
" James laborer h 5 Amsterdam
" James machinist h 33 Newark
" James moulder h 69 Aurora
" James shoemaker 185 Plainfield bds 204 do [bds 5 Franklin
" James tailor 42 Westminster rm 1
" James teamster h 55 Trask
" James A clerk bds 58 Bancroft
" James A salesman Kendall Mfg Co h at Pawtucket
" James E machinist h 110 Atlantic av
" James E plumber h 117 Burnett
" James G (U S N) bds 97 Ives
" James H clerk 350 Canal bds 36 Armstrong av
" James H clerk 186 Plainfield bds 10 Huldah
" James H painter bds 84 Pavilion av
" James H teamster h 12 Wheaton
" James I clerk 121 Valley bds 655 Harris av [Penn
" James J clerk 426 Atwells av h 136½
" James J Mrs bds 3 Armington av
" Jane widow h 202 Transit
" Jeremiah clerk 96 Brook bds 92 do
" Jeremiah gardener h 62 E Transit
" Jeremiah laborer h rear 25 Fletcher
" Jeremiah laborer bds 1 Trenton
" Jeremiah laborer bds 205 Ives
" Jeremiah painter h 30 Helme [h do
" Jeremiah provisions 1748 Westminster
" Jeremiah A tinsmith h 96 Jefferson
" Jeremiah F machinist h 535 Eddy
" Jeremiah H steamfitter h rear 25 Fletcher
" John card grinder h 12 Florence
" John carpenter h 101 Merchant
" John clerk bds 74 Silver Spring
" John collector bds 107 Bernon
" John conductor h 132 Tockwotton
" John driver 24 Custon House st h 465 Smith
" John engineer h 6 Quince
" John gardener 173 Benefit bds rear 25 Walling
" John hostler bds 51 Knight
" John laborer bds 375 Richmond
" John laborer bds 175 Charles
" John laborer h 119 Globe
" John laborer h 270 Charles
" John mariner bds 140 Elm
" John mason h 965 Westminster
" John mason h 71 Ruggles
" John operative h 585 Harris av
" John teamster h 465 Smith
" John teamster h 65 Bogman
" John A police Station 7 h 152 Rugby
" John B h 34 Lillian av
" John B barkeeper Narragansett Hotel h 14 Frank
" John B tailor h 143 Pavilion av
" John C clerk 66 Weybosset bds 91 Jenkins
" John D ladder man H & L No 7 h 266 Morris av
" John D salesman 255 Canal h 273 Rhodes [Goddard
" John F bartender 259 S Main h 12
" John F clerk bds 74 Silver Spring
" John F clerk 1890 Westminster h 23 Centennial ct [Diamond
" John F clerk 105 Elmwood av bds 32
" John F jeweler h 162 Clifford
" John F newsdealer Union Station h at Boston Mass
" John F painter bds 964 Westminster
" John F reporter "Telegram" bds at River Point

Murphy
" John H operator bds 58 Elswald
" John H stenographer 49 Borden bds 138 Sutton
" John J clerk bds 281 Dyer [Ives
" John J compositor "Journal" bds 183
" John J foreman bds 151 Orms
" John J laborer bds 74 John
" John J section hand bds 163 Amherst
" John J spinner bds 42 Covell
" John J tailor h 75 Carleton
" John M jeweler h 71 Codding
" John P died June 3 1904
" John S C reporter bds 195 Orms
" John T dressertender h 819 Atwells av
" John T stove mounter bds 27 Landor
" John W asst bookkeeper 223 Canal bds 75 Bernon
" John W bookkeeper bds 75 Bernon
" John W clerk bds 107 Bernon
" John W (585 Harris av) died March 23 1905
" Joseph h 9 Hylestead
" Joseph bds 12 Florence
" Joseph jeweler h 47 Evergreen
" Joseph jeweler h 23 Audrey
" Joseph laborer bds 73 Camden av
" Joseph machinist h 62 Judith
" Joseph A baker h 88 Douglas av
" Joseph A (Murphy Bros) 34 Sheldon bds 202 Transit
" Joseph F bookkeeper 116 Point bds 96 Jefferson
" Joseph L clerk 310 Atwells av b 16 Tell
" Joseph M jeweler h 46 Diamond
" Joseph P plumber bds 117 Burnett
" Joseph R removed to Centredale
" Joseph W operative bds 12 Florence
" Josephine widow of Thomas F h 808 N Main
" Julia (widow) died August 29 1904
" Julia E Miss h 20 Ann
" Julia W Miss h 63 Pitman
" Kate variety 610 Potter av h do
" Kate Mrs h 183 Ives
" Katherine G clerk "Telegram" bds at Blackstone Mass
" Lawrence laborer h 33 Amy
" Lester T clerk bds 650 Cranston
" Lewis G baggage man Union Station h at E Providence

MURPHY LOUIS H broker 42 Westminster h 166 Cranston—see p 1447
" Mabel E stenographer 43 Sabin bds 96 Jefferson
" Marcus E student bds 143 Pavilion av
" Margaret stenographer bds 125 Governor
" Margaret widow h 65 Hyat
" Margaret widow h 91 Jenkins
" Margaret (widow of William) died August 9 1904
" Margaret Mrs h 140 Elm
" Margaret Mrs h 51 Howell
" Margaret G h 195 Orms [N Main
" Margaret J widow of Thomas F h 808
" Martin watchman State House bds 14 Ocean
" Martin jr jeweler h 175 Bay
" Martin J clerk 201 Prairie av bds 177 do [h 32 do
" Martin M (Murphy Bros) 34 Sheldon
" Mary stenographer bds 125 Governor
" Mary widow of Andrew h 10 Huldah
" Mary wid of Cornelius P h 202 Camp
" Mary widow of Philip h 281 Dyer
" Mary Mrs h rear 1624 Chalkstone av
" Mary Mrs h 76 Lisbon
" Mary A widow of Felix h 1 Trenton
" Mary A, Nellie and Nancy h 48 Haskins
" Mary H widow h 97 Ives
" Mary X stenographer 706 Industrial Trust bldg bds 183 Ives
" Matthew laborer h 23 Bowdoin
" Matthew laborer h 33 Ives

LOOSE LEAF CARD SYSTEMS and LEDGERS carried in stock by
E. L. FREEMAN & SONS, 3 Westminster St.

Murphy
" Matthew teamster bds 171 Manton a
" Maurice E laborer bds 97 Ives
" Maurice J plumber bds 117 Burnett
" Maurice J plumber 18 French h do
" Michael fireman bds 151 Orms
" Michael laborer h 19 E Transit
" Michael liquors 555 Eddy bds 4 Dudley
" Michael moulder h 27 Trenton
" Michael polisher bds 20 Polk
" Michael teamster 223 Canal
" Michael waiter rms 7 Walnut
" Michael weaver bds 10 Lena
" Michael weaver bds 75 Oak
" Michael window dresser 244 Westminster bds 13 St James
" Michael F plumber 11 Greenwich h 356 Elmwood av
" Michael J clerk 504 Union Trust bldg bds 665 Harris av
" Michael J engineer h 120 Ives
" Michael J physician 650 Cranston h do
" Michael J polisher h 50 Redwing
" Michael J weaver h 48 McDonough
" Michael P plumber h 18 Fremont
" Michael V driver h 86 Ives
" Minnie and Agnes Misses h 11 Tiber
" Nora domestic 34 Patterson
" Norah Miss h 171 Tockwotton
" Patrick bartender h 48 Alton
" Patrick conductor bds 151 Orms
" Patrick electrician h 235 Chestnut
" Patrick engineer h 12 Victor
" Patrick laborer h 46 E Transit
" Patrick laborer h 84 Pavilion av
" Patrick operative h 72 Silver Spring
" Patrick pedler h 58 Bancroft
" Patrick porter bds 15 Palmer
" Patrick J foreman h 373 Charles
" Patrick J foreman h 195 O'Connell
" Patrick J laborer h 13 Fremont
" Peter clerk 1747 Westminster bds 1714 do
" Peter A laborer h 161 Prairie av
" Peter D (Murphy Bros) 381 Elmwood av bds 13 St James
" Philip laborer bds 56 Ives
" P Joseph plumber bds 117 Burnett
" P Killian jeweler h 419 Prairie av
" Rosanna widow of James h rear 265 Dean
" Rose widow of John h 13 St James
" Rose widow of Patrick h 6 Quince
" Sarah widow bds 155 Putnam
" Sarah widow of William h 1837 Westminster
" Susan bds 138 Pocasset av
" Susan widow bds 116 Valley [don
" Sylvester J clerk R I Co bds 99 Shel-
" Terrence laborer bds 87 Nichols
" Theresa M teacher Putnam st school bds 10 Pomona av
" Thomas clerk bds 13 St James
" Thomas electrician bds 235 Chestnut
" Thomas laborer bds 21 Meeting
" Thomas laborer h 117 Burnett
" Thomas laborer bds 252 N Main
" Thomas laborer bds 4 Dudley
" Thomas laborer h 22 Polk
" Thomas laborer h 192 Pavilion av
" Thomas loomfixer h 43 Joslin
" Thomas overseer h 26 Corliss
" Thomas polisher bds 88 Van Zandt
" Thomas silver finisher bds 86 Van Zandt
" Thomas & Co dry goods 762 Potter a also (Murphy Bros) 381 Elmwood a
" Thomas E liquors 206 Amherst h 204 do [Public
" Thomas F clerk 107 Canal h 306
" Thomas F weaver h 849 Manton av
" Thomas H h 286 Broad apt 19
" Thomas J laborer h 93 Bogman
" Thomas J wiredrawer h 1163 Eddy
" Thomas J removed to Boston Mass

Murphy
" Thomas M coremaker bds 45 Stanifford
" Thomas P boilermaker h 16 Geneva
" Timothy h 1047 Atwells av
" Timothy F h 12 Miner
" Timothy J clerk bds 525 Branch av
" Timothy Y carpenter h 525 Branch a
" Vincent T (Foley & Murphy) 224 Weybosset bds 18 Bishop
" Walter J jeweler bds 396 Eddy
" Walter R plumber h 25 Farragut a
" Wilfred C salesman 38 Westminster rms 268 Weybosset rm 4
" William dyer h 16 Tell
" William fireman h 76 Aleppo
" William laborer bds 64 Dodge
" William moulder h 52 Sheldon
" William painter bds 10 Huldah
" William spinner bds 81 Elswald
" William weaver h 909 Manton av
" William D spinner bds 59 Parsonage
" William F ins agt h 34 Hilarity
" William H blacksmith 485 S Main h 50 Sheldon
" William H car starter h 126 Willow
" William H porter bds 281 Dyer
" William J blacksmith h 98 Pleasant
" William J clerk bds 58 Bancroft
" William J driver h 11 Western
" William J foreman 118 Richmond h 45 Evergreen
" William J lineman bds 148 Randall
" William M bleacher h 116 Valley
" William P stove mounter h 41 Erastus [27 Landor
" William T mechanical engineer h
" William T watchmaker 755 Westminster h do
" & Hindle (A J Murphy, F R Hindle) architects 146 Westminster rm 311
Murr B Alvin rem to Westerly
Murray Albeus P, City Engineer's office h 94 Calla
" Alexander h 308 Valley
" Allister C conductor h 150 Gallup
" Andrew J jeweler rms 7 Hoppin
" Andrew T laborer bds 575 Atwells a
" Ann widow h 88 Printery
" Ann Mrs h 162 Douglas av
" Annie M Miss h 32 Joslin
" Bartholomew boilermaker h 30 Camden av
" Bernard J grocer 72 Appleton h do
" Bridget widow bds 380 Valley
" Bridget widow b 434 Chalkstone av
" Bridget widow of Charles h 63 Brook
" Bridget widow of Luke h 269 Waldo
" Bridget wid of Timothy h 127 Transit
" Bridget Mrs housekeeper h 50 Aurora
" Bridget M widow bds 33 Jenkins
" Catharine widow h 19 Hilton
" Catharine widow h 23 Covell
" Catharine widow h 37 Linton
" Catharine widow of Maurice bds 30 Camden av
" Catharine widow of Patrick h 97 Oak
" Catharine Mrs nurse h 38 Akerman
" Catharine C Miss h 50 McDonough
" Catharine M teacher Benefit st school bds 21 Wood
" Cecelia A teacher Julian st School bds 47 Linwood av
" Celia A widow of John h 46 Glen av
" Charles clerk bds 63 Brook
" Charles A woolsorter bds 32 Joslin
" Charles E engraver h 33 Maple

MURRAY C A ocular refractionist 528 Banigan bldg h at Pawtucket—see page 1426
" Daniel laborer h 76 Borden
" Daniel laborer bds 14 Newark
" Daniel P machinist h 41 Newark
" David J cook bds rear 31 Whipple
" David W machinist bds 308 Valley

BIGGEST RETAIL MARKET IN UNITED STATES
PROVIDENCE PUBLIC MARKET CO.

Murphy
" James h 98 Lydia
" James architect h 19 Mulberry
" James helper bds 19 Falls pl
" James ins agt 48 Custom House st rm 12 h at E Providence
" James laborer bds 365 Wickenden
" James laborer bds 65 Bogman
" James laborer h 5 Amsterdam
" James machinist h 33 Newark
" James moulder h 69 Aurora
" James shoemaker 185 Plainfield bds 204 do [bds 5 Franklin
" James tailor 42 Westminster rm 1
" James teamster h 55 Trask
" James A clerk bds 58 Bancroft
" James A salesman Kendall Mfg Co h at Pawtucket
" James E machinist h 110 Atlantic av
" James E plumber h 117 Burnett
" James G (U S N) bds 97 Ives
" James H clerk 350 Canal bds 36 Armstrong av
" James H clerk 186 Plainfield bds 10 Huldah
" James H painter bds 84 Pavilion av
" James H teamster h 12 Wheaton
" James I clerk 121 Valley bds 655 Harris av [Penn
" James J clerk 426 Atwells av h 136½
" James J Mrs bds 3 Armington av
" Jane widow h 202 Transit
" Jeremiah clerk 96 Brook bds 92 do
" Jeremiah gardener h 62 E Transit
" Jeremiah laborer h rear 25 Fletcher
" Jeremiah laborer bds 1 Trenton
" Jeremiah laborer bds 205 Ives
" Jeremiah painter h 30 Helme [h do
" Jeremiah provisions 1748 Westminster
" Jeremiah A tinsmith h 96 Jefferson
" Jeremiah F machinist h 535 Eddy
" Jeremiah H steamfitter h rear 25 Fletcher
" John card grinder h 12 Florence
" John carpenter h 101 Merchant
" John clerk bds 74 Silver Spring
" John collector bds 107 Bernon
" John conductor h 132 Tockwotton
" John driver 24 Custon House st h 465 Smith
" John engineer h 6 Quince
" John gardener 173 Benefit bds rear 25 Walling
" John hostler bds 51 Knight
" John laborer bds 375 Richmond
" John laborer bds 175 Charles
" John laborer h 119 Globe
" John laborer h 270 Charles
" John mariner bds 140 Elm
" John mason h 965 Westminster
" John mason h 71 Ruggles
" John operative h 585 Harris av
" John teamster h 465 Smith
" John teamster h 65 Bogman
" John A police Station 7 h 152 Rugby
" John B h 34 Lillian av
" John B barkeeper Narragansett Hotel h 14 Frank
" John B tailor h 143 Pavilion av
" John C clerk 66 Weybosset bds 91 Jenkins
" John D ladder man H & L No 7 h 266 Morris av
" John D salesman 255 Canal h 273 Rhodes [Goddard
" John F bartender 259 S Main h 12
" John F clerk bds 74 Silver Spring
" John F clerk 1890 Westminster h 23 Centennial ct [Diamond
" John F clerk 105 Elmwood av bds 32
" John F jeweler h 162 Clifford
" John F newsdealer Union Station h at Boston Mass
" John F painter bds 964 Westminster
" John F reporter "Telegram" bds at River Point

Murphy
" John H operator bds 58 Elswald
" John H stenographer 49 Borden bds 138 Sutton
" John J clerk bds 281 Dyer [Ives
" John J compositor "Journal" bds 183
" John J foreman bds 151 Orms
" John J laborer bds 74 John
" John J section hand bds 163 Amherst
" John J spinner bds 42 Covell
" John J tailor h 75 Carleton
" John M jeweler h 71 Codding
" John P died June 3 1904
" John S C reporter bds 195 Orms
" John T dressertender h 819 Atwells av
" John T stove mounter bds 27 Landor
" John W asst bookkeeper 223 Canal bds 75 Bernon
" John W bookkeeper bds 75 Bernon
" John W clerk bds 107 Bernon
" John W (585 Harris av) died March 23 1905
" Joseph h 9 Hylestead
" Joseph bds 12 Florence
" Joseph jeweler h 47 Evergreen
" Joseph jeweler h 23 Audrey
" Joseph laborer bds 73 Camden av
" Joseph machinist h 62 Judith
" Joseph A baker h 88 Douglas av
" Joseph A (Murphy Bros) 34 Sheldon bds 202 Transit
" Joseph F bookkeeper 116 Point bds 96 Jefferson
" Joseph L clerk 310 Atwells av b 16 Tell
" Joseph M jeweler h 46 Diamond
" Joseph P plumber bds 117 Burnett
" Joseph R removed to Centredale
" Joseph W operative bds 12 Florence
" Josephine widow of Thomas F h 808 N Main
" Julia (widow) died August 29 1904
" Julia E Miss h 20 Ann
" Julia W Miss h 63 Pitman
" Kate variety 610 Potter av h do
" Kate Mrs h 183 Ives
" Katherine G clerk "Telegram" bds at Blackstone Mass
" Lawrence laborer h 33 Amy
" Lester T clerk bds 650 Cranston
" Lewis G baggage man Union Station h at E Providence

MURPHY LOUIS H broker 42 Westminster h 166 Cranston—see p 1447

" Mabel E stenographer 43 Sabin bds 96 Jefferson
" Marcus E student bds 143 Pavilion av
" Margaret stenographer bds 125 Governor
" Margaret widow h 65 Hyat
" Margaret widow h 91 Jenkins
" Margaret (widow of William) died August 9 1904
" Margaret Mrs h 140 Elm
" Margaret Mrs h 51 Howell
" Margaret G h 195 Orms [N Main
" Margaret J widow of Thomas F h 808
" Martin watchman State House bds 14 Ocean
" Martin jr jeweler h 175 Bay
" Martin J clerk 201 Prairie av bds 177 do [h 32 do
" Martin M (Murphy Bros) 34 Sheldon
" Mary stenographer bds 125 Governor
" Mary widow of Andrew h 10 Huldah
" Mary wid of Cornelius P h 202 Camp
" Mary widow of Philip h 281 Dyer
" Mary Mrs h rear 1624 Chalkstone av
" Mary Mrs h 76 Lisbon
" Mary A widow of Felix h 1 Trenton
" Mary A, Nellie and Nancy h 48 Haskins
" Mary H widow h 97 Ives
" Mary X stenographer 706 Industrial Trust bldg bds 183 Ives
" Matthew laborer h 23 Bowdoin
" Matthew laborer h 33 Ives

LOOSE LEAF CARD SYSTEMS and LEDGERS carried in stock by
E. L. FREEMAN & SONS, 3 Westminster St.

Murphy
" Matthew teamster bds 171 Manton a
" Maurice E laborer bds 97 Ives
" Maurice J plumber bds 117 Burnett
" Maurice J plumber 18 French h do
" Michael fireman bds 151 Orms
" Michael laborer h 19 E Transit
" Michael liquors 555 Eddy bds 4 Dudley
" Michael moulder h 27 Trenton
" Michael polisher bds 20 Polk
" Michael teamster 223 Canal
" Michael waiter rms 7 Walnut
" Michael weaver bds 10 Lena
" Michael weaver bds 75 Oak
" Michael window dresser 244 Westminster bds 13 St James
" Michael F plumber 11 Greenwich h 356 Elmwood av
" Michael J clerk 504 Union Trust bldg bds 665 Harris av
" Michael J engineer h 120 Ives
" Michael J physician 650 Cranston h do
" Michael J polisher h 50 Redwing
" Michael J weaver h 48 McDonough
" Michael P plumber h 18 Fremont
" Michael V driver h 86 Ives
" Minnie and Agnes Misses h 11 Tiber
" Nora domestic 34 Patterson
" Norah Miss h 171 Tockwotton
" Patrick bartender h 48 Alton
" Patrick conductor bds 151 Orms
" Patrick electrician h 235 Chestnut
" Patrick engineer h 12 Victor
" Patrick laborer h 46 E Transit
" Patrick laborer h 84 Pavilion av
" Patrick operative h 72 Silver Spring
" Patrick pedler h 58 Bancroft
" Patrick porter bds 15 Palmer
" Patrick J foreman h 373 Charles
" Patrick J foreman h 195 O'Connell
" Patrick J laborer h 13 Fremont
" Peter clerk 1747 Westminster bds 1714 do
" Peter A laborer h 161 Prairie av
" Peter D (Murphy Bros) 381 Elmwood av bds 13 St James
" Philip laborer bds 56 Ives
" P Joseph plumber bds 117 Burnett
" P Killian jeweler h 419 Prairie av
" Rosanna widow of James h rear 265 Dean
" Rose widow of John h 13 St James
" Rose widow of Patrick h 6 Quince
" Sarah widow bds 155 Putnam
" Sarah widow of William h 1837 Westminster
" Susan bds 138 Pocasset av
" Susan widow bds 116 Valley [don
" Sylvester J clerk R I Co bds 99 Shel-
" Terrence laborer bds 87 Nichols
" Theresa M teacher Putnam st school bds 10 Pomona av
" Thomas clerk bds 13 St James
" Thomas electrician bds 235 Chestnut
" Thomas laborer bds 21 Meeting
" Thomas laborer h 117 Burnett
" Thomas laborer bds 252 N Main
" Thomas laborer bds 4 Dudley
" Thomas laborer h 22 Polk
" Thomas laborer h 192 Pavilion av
" Thomas loomfixer h 43 Joslin
" Thomas overseer h 26 Coriss
" Thomas polisher bds 88 Van Zandt
" Thomas silver finisher bds 86 Van Zandt
" Thomas & Co dry goods 762 Potter a also (Murphy Bros) 381 Elmwood a
" Thomas E liquors 206 Amherst h 204 do [Public
" Thomas F clerk 107 Canal h 306
" Thomas F weaver h 849 Manton av
" Thomas H h 286 Broad apt 19
" Thomas J laborer h 93 Bogman
" Thomas J wiredrawer h 1163 Eddy
" Thomas J removed to Boston Mass

Murphy
" Thomas M coremaker bds 45 Stanford
" Thomas P boilermaker h 16 Geneva
" Timothy h 1047 Atwells av
" Timothy F h 12 Miner
" Timothy J clerk bds 525 Branch av
" Timothy Y carpenter h 525 Branch a
" Vincent T (Foley & Murphy) 224 Weybosset bds 18 Bishop
" Walter J jeweler bds 396 Eddy
" Walter R plumber h 25 Farragut a
" Wilfred C salesman 38 Westminster rms 268 Weybosset rm 4
" William dyer h 16 Tell
" William fireman h 76 Aleppo
" William laborer bds 64 Dodge
" William moulder h 52 Sheldon
" William painter bds 10 Huldah
" William spinner bds 81 Elswald
" William weaver h 909 Manton av
" William D spinner bds 59 Parsonage
" William F ins agt h 34 Hilarity
" William H blacksmith 485 S Main h 50 Sheldon
" William H car starter h 126 Willow
" William H porter bds 281 Dyer
" William J blacksmith h 98 Pleasant
" William J clerk bds 58 Bancroft
" William J driver h 11 Western
" William J foreman 118 Richmond h 45 Evergreen
" William J lineman bds 148 Randall
" William M bleacher h 116 Valley
" William P stove mounter h 41 Erastus [27 Landor
" William T mechanical engineer h
" William T watchmaker 755 Westminster h do
" & Hindle (A J Murphy, F R Hindle) architects 146 Westminster rm 311

Murr B Alvin rem to Westerly

Murray Albeus P, City Engineer's office h 94 Calla
" Alexander h 308 Valley
" Allister C conductor h 150 Gallup
" Andrew J jeweler rms 7 Hoppin
" Andrew T laborer bds 575 Atwells a
" Ann widow h 88 Printery
" Ann Mrs h 162 Douglas av
" Annie M Miss h 32 Joslin
" Bartholomew boilermaker h 30 Camden av
" Bernard J grocer 72 Appleton h do
" Bridget widow bds 380 Valley
" Bridget widow b 434 Chalkstone av
" Bridget widow of Charles h 63 Brook
" Bridget widow of Luke h 269 Waldo
" Bridget wid of Timothy h 127 Transit
" Bridget Mrs housekeeper h 50 Aurora
" Bridget M widow bds 33 Jenkins
" Catharine widow h 19 Hilton
" Catharine widow h 23 Covell
" Catharine widow h 37 Linton
" Catharine widow of Maurice bds 30 Camden av
" Catharine widow of Patrick h 97 Oak
" Catharine Mrs nurse h 38 Akerman
" Catharine C Miss h 50 McDonough
" Catharine M teacher Benefit st school bds 21 Wood
" Cecelia A teacher Julian st School bds 47 Linwood av
" Celia A widow of John h 46 Glen av
" Charles clerk bds 63 Brook
" Charles A woolsorter bds 32 Joslin
" Charles E engraver h 33 Maple

MURRAY C A ocular refractionist 523 Banigan bldg h at Pawtucket—see page 1426

" Daniel laborer h 76 Borden
" Daniel laborer bds 14 Newark
" Daniel P machinist h 41 Newark
" David J cook bds rear 31 Whipple
" David W machinist bds 308 Valley

BIGGEST RETAIL MARKET IN UNITED STATES
PROVIDENCE PUBLIC MARKET CO.

Murray
" Dennis A laborer bds 146 Veazie
" Edith dressmaker bds 257 Williams
" Edward florist bds 381 Orms
" Edward operative bds 12 Whitehall
" Edward plasterer bds 121 Regent av
" Edward rubber worker h 19 Bergen
" Edward D clerk 202 Westminster b 381 Orms [wood av
" Edward J pearl worker bds 47 Lin-
" Edward P carpenter h 39 Erastus
" Elizabeth B Mrs bds 165 Medway
" Elizabeth W widow of Peter W h 29 Elmwood av
" Emily J stenographer 257 W Exchange bds 196 Prairie av
" Emma G widow bds 65 Belmont av
" Estelle J bookkeeper 746 Potter av bds 47 Linwood av
" Frank mason h 605 Academy av
" Frank C manager 409 Union Trust bldg bds 66 Massasoit av Edgewood
" Frank D jeweler bds 308 Valley
" Frank P weaver bds 146 Veazie
" George photo-engraver "Journal" bds 64 Sabin
" George L sec 75 Westminster rm 2 h 67 Gordon av
" Helen F bookkeeper 220 Eddy bds at Seekonk Mass
" Henry teamster h 60 Camden av
" Henry H removed to Pawtucket
" Hiram D eye specialist 139 Mathewson rm 207
" Hugh operative h r 44 Brattle
" Ida widow of James h 257 Williams
" James carpenter 243 Westminster h 65 Fairmount av
" James ins agt h 149 Sutton
" James jeweler bds 294 Richmond
" James laborer bds 67 Borden
" James laborer bds 63 Ship
" James lather h 22 Conanicut
" James loomfixer h 312 Valley
" James mason h 61 Canton
" James mason h 58 Steuben
" James student bds 64 Sabin
" James teamster h 60 Camden av
" James E conductor bds 36 Hartford a
" James E jeweler h 42 Lester
" James F removed to Philadelphia Pa
" James H clerk 294 Prairie av h 66 Chatham
" James H steamfitter h 109 Delaine
" James H waiter bds 15 Bank
" James J liquors 396 S Main
" James J L laborer bds 101 Sutton
" James M rubber worker b 19 Bergen
" James S laborer h rear 107 Valley
" Jane widow h 14 Albro
" Jeanie R dressmaker b 29 Elmwood a
" John h 63 Dartmouth av
" John h 862 Chalkstone av
" John asst supt Met Life Ins Co h 1196 Elmwood av
" John bartender 32 Camden av h 35 do
" John file cutter h 23 Audrey
" John laborer h 5 Corliss
" John plumber bds 12 Whitehall
" John spinner bds 97 Oak
" John teamster bds 354 Valley
" John A captain police Station 8 h 86 Calla
" John A (physician) died Aug 27 1904
" John B clerk bds 381 Orms
" John B clerk 93 Julian h 91 do
" John B jeweler h 73 Althea
" John B mgr 107 Weybosset h 18Myrtle
" John F motor man h 67 Carr
" John H rubber worker h 83 Florence
" John J blacksmith h 15 East
" John J comber bds 146 Veazie
" John J laborer bds 575 Atwells av
" John J mason bds 153 Amherst
" John J mason bds 39 Erastus
" John J silversmith h 43 Hillwood av

Murray
" John J tailor 176 Weybosset h 74 Dodge
" John J trimmer bds 86 Abbott
" John M plumber h 770 Potter av
" John W clerk Fox Point Wharf bds 61 Hope
" Joseph clerk h 55 Davis
" Joseph A collector 102 N Main h at E Providence
" Joseph E comber bds 146 Veazie
" Joseph F harnessmaker 451 Benefit h 47 Linwood av
" Joseph F stevedore Fox Point Wharf h 61 Hope [61 Hope
" Joseph F jr clerk R R freight bds
" Joseph M grading 96 Calla h 98 do
" Joseph P porter 39 Fountain bds 55 Davis
" Kate F widow h 10 Wheaton
" Lachlan jeweler h 153 Potter av
" Louis C bookkeeper 204 Union h at Pawtucket
" Louis J at B & S bds 381 Orms
" Luke painter bds 12 Whitehall
" Luke jr overseer h 21 Perry
" Margaret widow h 74 Corliss
" Margaret E clerk bds 770 Potter av
" Martin mason h 12 Whitehall
" Martin jr carpenter bds 12 Whitehall
" Mary widow h 196 Richmond
" Mary widow h 561 Harris av
" Mary widow of Joseph h 146 Veazie
" Mary widow of Patrick h 39 Erastus
" Mary widow of Thomas h 22 Ocean
" Mary Mrs h 11 Rodney ct
" Mary A dressmaker bds 269 Waldo
" Mary A grocer 198 Prairie av h 196 do
" Mary A widow of Patrick h 2 Dome
" Mary E dressmaker bds 41 Erastus
" Mary E (20 Peirce) died Sept 22 1904
" Mary J Mrs rem to Philadelphia Pa
" Maurice A salesman h 238 Wickenden
" Michael laborer rms 300 Eddy
" Michael laborer h 8 Gesler
" Michael laborer h 101 Sutton
" Michael shoemaker h 26 Vinton
" Michael weaver h 153 Willow
" Michael F clerk R R freight
" Michael F laborer bds 575 Atwells av
" Michael H clerk h 160 Transit
" Michael J blacksmith h 21 Tiffany
" Michael J machinist bds 52 Bogman
" Morris laborer bds 151 Brook
" Nellie Miss h 16 Elbow
" Nellie Miss h 575 Atwells av
" Owen M clerk 251 Weybosset bds 221 Pine
" Patrick h 33 Cargill
" Patrick clerk bds 19 Bergen
" Patrick laborer h 50 Howard
" Patrick laborer bds 7 Cory
" Patrick mason h 1836 Westminster
" Patrick mason h 19 Bergen
" Patrick mason h 153 Amherst
" Patrick rubber worker h 28 Warren
" Patrick variety 21 Printery h do
" Patrick wireworker h 223 Power
" Patrick (223 Power) died March 21 1905
" Patrick J at Gorham's bds 61 Trask
" Patrick J moulder h 15 Sheridan
" Patrick W clerk bds 19 Bergen
" Richard H salesman 59 Peck bds 29 Elmwood av
" Richard J ins agt h 44 Roanoke
" Robert pin setter 75 Eagle h 59 Bergen
" Robert M salesman h 21 Wood
" Robert V clerk 806 Eddy h at E Providence
" Rollo L bookkeeper h 163 Colfax
" Sarah A music teacher bds 86 Calla
" Sarah A Miss dressmaker h 11½ John
" Stephen J clerk 244 Westminster bds 10 Wheaton
" Stephen J engraver h 16 Amy
" Susan Miss h 5 Osborn

Sewer and Drain Pipe from 2 in. to 24 in. in stock, MANCHESTER & HUDSON 55 Point Street

Murray
" Susanna widow bds 59 Bergen
" Thomas laborer bds 23 Audrey
" Thomas laborer h 12 Printery
" Thomas pressman h 19 Barclay
" Thomas A carder bds 80 Diamond
" Thomas F carpenter b 12 Whitehall
" Thomas F laborer h 399 Eddy
" Thomas F laborer h 199 South
" Thomas F salesman h 381 Orms
" Thomas F jr clerk bds 381 Orms
MURRAY THOMAS H carpenter also mfr of show cases and jewelers' sinks 13 Hayden h 61 Fairmount av —see page 1543
" Thomas H clerk 120 N Main bds do
" Timothy mason h 97 Delaine
" T Wayne rem to New York city [av
" T W ins 59 Swarts bldg h 23 Atlantic
" Walter baker 390 Cranston h 422 do
" Walter laborer bds 93 Cranston
" Walter J student bds 112 Pitman
" William decorator h 169 Gallup
" William laborer h 33 Almy
" William laborer h 699 B'way
" William lineman rms 368 Weybosset
" William A (clerk) removed to Canada
" William A decorator bds 169 Gallup
" William H rubber worker b 308 Valley
" William H jr salesman bds 106 Dean
" William J bds 58 Steuben
" William M vet surgeon 64 Sabin h do
Murta James F piper h 351 Willard av
Murtagh Bernard gardener h 41 Benedict
" Michael bds 175 Wendell
" Michael at Gorham's bds 41 Benedict
" Michael liquors 32 Brattle
Murtaugh Esther A Mrs h 35 Bogman
" John at Vitriol Works h 9 Harvest
" Joseph helper bds 85 Tell
" Martin watchman h 78 Oak
" Martin H cook h 37 Norwich av
" Patrick driver 9 Codding h 10 Moultrie ct
" Patrick laborer bds 165 Wood
" Patrick J concreter h 85 Tell
" Sarah Mrs h 2 Custer ct
" Thomas J bartender 1901 Westminster h 67 Oak [ster
Murtha Francis J helper 793 Westmin-
" James operative bds 948 Manton av
" Julia widow h 20 Printery
" Patrick L lithographer h 641 Cranston
" Thomas flagman h 68 E Transit
Murther Emma M teacher bds 160 Progress av
" Francis J h 160 Progress av
" John A teamster 793 Westminster bds 160 Progress av
Murtugher Julia widow h 20 Printery
" Thomas E jeweler bds 20 Printery
Musan Ozias h 121 Chalkstone av
Muscavitz Michael operative h 42 Chaffee
Muscente Alfonzo laborer bds 79 Spruce
" Antonio leader Imperial Band h 246 Atwells av
" Francesco laborer bds 104 Cedar
Musen Carry widow h 75 Ormsbee av
Mushlin Bernard laborer h 20 Victor
Music Hall Bowling Alley 386 Westminster [House st rms 14 and 15
" Rental Co slot machines 48 Custom
" School, Anne Gilbreth Cross director 509 Butler Exchange
Musillo Angelo jeweler bds 50 Spruce
" Vincenzo laborer b 50 Spruce [mut
Musnik Charles expressman h 26 Shaw-
" Jacob pedler h 3 Hewes
" Joseph jeweler h 16 Candace
" Louis pedler h 15 Lopez
" Simon pedler h 73 Ashburton
Musolillo Giuseppe laborer bds 23 Dale
Muspratt James compositor h 28 Colfax
Mustapha Omer machinist h 255 Charles
Mustico Pietro A laborer bds 130 Spruce
Mutch John E state mgr 86 Weybosset rm 28 h at Cranston
MUTUAL BENEFIT LIFE INS CO OF NEWARK NEW JERSEY, William H Griswold state agent 407 and 408 Union Trust bldg—see page 1434
" Land Co Inc 29 Weybosset
MUTUAL LIFE INS CO OF NEW YORK, Frederick H Jackson mgr 49 Westminster rm 202—see p 1431
MUTUAL LOAN CO, Harry G Neal mgr 536-7 Banigan bldg—see page 1432
Muzzey Harvey S stove mounter h 54 Calverley [Co h at Lakewood
" Maurice E clerk Franklin Machine
Mycroft Frederick patternmaker h 437 Potter av
" George T machinist h 41 Richardson
Myer Albert H salesman rms 3 Greene
" Edmond clerk 179 S Main bds 29 Well
" Ellen widow of Henry bds 187 Gano
" Herman rem to N Attleboro Mass
" John G clerk 458 Prairie av bds 261 Thurber av
" William H weaver h 996 Atwells av
Myers Andrew J reg phar h 142 Sutton
" Arthur J (Bradney Novelty Co) 117 Point h at Edgewood
" Bert A removed to New York city
" Charles E clerk Inspector of Buildings h 42 Haskins
" Charles E electroplater h 24 Gallup
" Charles R harnessmaker 838 Eddy bds 788 do
" Daniel laborer h 15 Sheldon
" Dennis E jeweler h 175 Pearl
" Edward h 175 Pearl
" Edward clerk 179 S Main bds 29 Well
" Edward machinist bds 175 Pearl
" Edward B polisher bds 23 Hewes
" Edward H engineer h 25 Salina
" Edward L stationery 695 Westminster h 687 do
" Elizabeth H widow h 21 Federal
" Frank G jeweler h 58 Vernon
" George F W machinist h 20 Pekin
" George H finisher bds 406 Branch av
" George W machinist h 157 Donelson
" Harry G sign painter h 104 Pond
" Herbert A bds 25 Salina
" John jeweler h 14 Harriet
" John (moulder) rem to Pawtucket
" John shoemaker h 67 Chalkstone av
" Mary F wid of Joseph bds 74 Melissa
" Mfg Co jewelers 117 Point
" Nathan laborer h 123 Orms
" Patrick E liquors 179 S Main h r 15 Sheldon
" Percy J clerk bds 262 Thayer
" Timothy J baker 751 Potter a h 738 do
" William H (jeweler) rem to New York city
" William H machinist h 23 Hewes
" William H jr foreman 171 Eddy h 406 Branch av [Harrison
" William M tailor 141 Cranston h 106
MYERS W THOMPSON music teacher h 617 Hartford av—see page 1517
" see also Meyer and Meyers [lane
Myette Emanuel operative h 4 Merino
" Oscar actor bds 4 Merino lane
Mygatt Frank H engineer 357 Westminster h 12 Pallas
Mykins Mary A Mrs nurse h 64 Wood
Mylod Austin E & Son (Edgar A) rugs 328 Westminster h 282 Massachusetts av
" Edgar A (A E Mylod & Son) 328 Westminster h 243 Massachusetts av
" Walter E. Christian Scientist 49 Bridgham h 46 Warren
Mylott Bernard J bricklayer b 45 Steele
" John H bricklayer h 45 Steele
Myra Nathaniel R plumber h 14 Wellington
Myrick Erastus O h 382 Friendship

R. I. Printing Co. Charles C. Gray, Prop. No. 60 Weybosset Street

Myrick
" Eunice C wid of Joshua b 50 Superior
" Herbert C laborer h 27 Grant
" Joshua F carpenter h 50 Superior
" Julia A Mrs h 268 Fountain
" Lena clerk bds 368 Cranston
" Theodore A coachman h 569 Hope
" William H bookkeeper 454 Westminster h 36 Moore

Nabel Eugene clerk 243 Westminster bds 40 Harkness
Nachtrieb Ernest W lunch cart h 758 N Main [h 28 do
" George G liquors 32 Chalkstone av
Nadeau Albert baker bds 56 Progress av
" Alfred operative h 16 Merino lane
" Charles clerk rms 737 Harris av
" Charles L clerk 243 Westminster
" Edouard J bookkeeper 63 Washington rm 40 h at Arlington
" Henry weaver h 26 McDonough
" Joseph second hand h 15 Merino lane
" Leo F ins agt 4 Weybosset rm 108 h at Riverside
" Lillian Mrs rms 270 Pine
" Louis carpenter h 56 Progress av
" Louis clerk 32 Julian h at Arctic Centre
" Mary widow of Joseph T bds 56 Felix
" Napoleon weaver bds 26 McDonough
" Peter driver bds 12 Lockwood
" Prim H salesman bds 84 Carpenter
" William H chainmaker h 605 Prairie av
Nadin Smith loomfixer h 1016 Atwells av
Nagel Ernest lithographer bds 11 Greene
" Frank P publisher 87 Weybosset suite 59 h at Edgewood
Nagle Annie widow h 59 Commodore
" David laborer bds 171 Manton av
" Edward J hoseman Hose 17 h 26 Cypress
" James H laborer h 46 Chatham
" Martin laborer h 155 Plain
" Martin F clerk 243 Westminster
" Mary widow of Patrick h 317 Richmond
" Michael h 196 Amherst
" Michael jr operative bds 196 Amherst
" Michael J clerk 211 Atwells av rms 13 Ringgold
" Michael J engineer h 317 Richmond
" Patrick laborer bds 53 Crary
" Richard gardener h 107 Diamond
" Thomas waiter rms 318 Weybosset
Nahabedian Kazar operative h 418 Washington
" Ohannes operative h 356 Lockwood
" Sahag operative h 356 Lockwood
Naham Mary R nurse R I Hospital b do
Nahigian Anna A Mrs house furnishing goods 122 N Main h 26 Lonsdale
" Avedice H salesman 122 N Main h 26 Lonsdale
" Bob laborer h r 341 Orms
" Harry M weaver h 392 S Main
" Hovagian laborer bds 392 S Main
" Kaspar laborer bds 392 S Main
Naiden Thomas removed to Canada
Nairn William F electrician 263 Westminster h 317 Prairie av
Najac Louis G pen maker bds 118 B'way
" Munson H painter 36 Jackson h 118 Broadway [stone av
Najarian Avedis operative bds 16 Chalk-
" Bros (George, John, James and Moses) bakers 37 Lester
" Gasper M crockery glassware etc 1027 Westminster h 511 Washington
" George (Najarian Bros) 37 Lester bds 100 Cranston
" Hagop baker 100 Cranston
" James (Najarian Bros) 37 Lester bds 100 Cranston

Najarian
" John (Najarian Bros) 37 Lester bds 100 Cranston
" Moses (Najarian Bros) 37 Lester bds 100 Cranston
" Mugrdich driver bds 85 Nichols
" Mugrdich manager 1027 Westminster bds 511 Washington
Nalezinski Frank laborer h 16 Gaylord
Nangle Bernard liquors 180 Plainfield h 66 Bancroft
" Henry laborer bds 171 Manton av
" Henry F overseer bds 171 Manton av
" John teamster bds 14 W River
" John J liquors 1693 Westminster bds 1675 do
" Maria widow of John h 16 W River
" Michael filemaker bds 13 Andem
" Patrick J liquors 67 Huntington av bds 1675 Westminster
" Thomas driver 661 Broadway h 66 Bancroft
Nannig August laborer h 497 Branch av
" Charles laborer b 191 Huntington av
Nantais Frank porter 55 Canal
Nantucket Co real estate 31 Market sq rm 2
Naples Hand Laundry 346 Atwells av
" Pharmacy 559 Charles
Napoletani Giuseppe laborer h 88 Ethan
" Michele laborer bds 27 Arthur av
Napper Andrew F laborer bds 16 D
" Mary widow h 16 D
Nardella Carmine laborer h 40 Hassan
" Pasquale laborer bds 10 Swiss
Nardi Bernardo laborer bds 101 Gesler
" Giovanni carpenter h 77 Gesler
" Giuseppe laborer h 92 Acorn
" Raffaele laborer bds 98 Knight
" Tommaso laborer bds 98 Knight
" Zaccaria removed to Italy
Nardolillo Antonio h 92 Ethan
" Henry treas R I Bottling Co 621 to 627 Union av and 92 Ethan; also liquors 105 Spruce h 90 Ethan
" Joseph laborer bds 64 Arthur av
" Pasquale operative bds 92 Ethan
Narducci Acapito foreman bds 204 Hawkins [Hawkins
" Giovanni clerk 571 Charles bds 204
" Giovanni laborer bds 307 Douglas av
" Joseph laborer Butler Hospital b do
" Raffaele liquors 571 Charles h 204 do
Nargashin Thomas laborer bds 14 Zone
Narragansett Bay Oyster Co 85 Gano
" Boat Club foot of Angell
NARRAGANSETT BREWING CO Herman G Possner mgr New Depot av telephone 1863 Union brewery at Arlington—see page 1626
" Broom Co 15 Dorrance rm 42
NARRAGANSETT CARD CO, A K Hawes treas 131 Washington rm 206 see page 1602
" Cigar Mfg Co 36 Broad
" Coal Co 158 Thurber av
NARRAGANSETT CONCRETE AND ROOFING CO, M J Tierney prop 42 Weybosset and 48 Custom House st rm 5—see page 1663
" Electric Lighting Co office 170 Westminster station 25 South
" Historical Publishing Co 10 Foster
" Hotel, D B Hall prop Dorrance cor Weybosset [122 Public
" Improvement Co asphalt pavements
" Jewelry Co 157 Orange
" Land Co 50 S Main
NARRAGANSETT MACHINE CO, John H Arnold pres and treas Albert J Thornley gen mgr works at Pawtucket—see page 1627
" Mutual Fire Ins Co 721 Banigan bldg
NARRAGANSETT PRINTING CO, 45 Eddy rm 20—see page 1578

Central Trust Co. Pays 4½ per ct. from Day of Deposit
171 Westminster St.

NARRAGANSETT REAL ESTATE CO, William R Randall treas 72 Weybosset—see line front cover
" Tailoring Co 129 Weybosset
" Wheelmen 301 Weybosset
Nary see Neary
Nasberg B variety 219 Willard av h do
Naser Albert barber h 328 Plainfield
" Frank weaver h 108 Dike
" Joseph h 217 Atwells av
" Otto weaver h 10 Grover
Nash Arthur butler 160 Hope bds do
" Clarence E electrician b 13 Ringgold
" George E clerk h 351 Lockwood
" George W laborer bds 94 Superior
" James H engineer 610 Manton av h 54 Riverdale
" John B prop 393 Westminster h 14 Pallas
" John F watchman h 13 Ringgold
" Joseph coachman rms 159 E—Benefit
" Jupiter eating house 313 Eddy h 6 Thayer
" Mary Elizabeth widow h 378 S Water
" Thomas H J tinsmith 706 Cranston h 94 Superior
" William E foreman 355 Harris av h 107 Ruggles
Naslund Mary widow of Eric O bds 39 Merino av
Nason Charles J jeweler h 76 Diamond
" Eliza G widow of Henry h 25 Ridge
" Frank F machinist b 332 Washington
" Frederick L silver finisher h 130 Colfax
" Julia P wid of William A h 16 Penn
" Walden H driver B & S h 127 E Manning
" William T salesman h 78 Byfield
Nass Charles W prop C W Nass Co 223 Admiral h at E Providence
" C W Co bakers 223 Admiral
" Julius baker 67 Corliss h 69 do
Nassa Angelo laborer h 107 Tell
" Francesco laborer bds 107 Tell
Nassi Agostino (Nassi & Teoli) 597 Union av h do
" Luigi laborer h 29 Gesler
" Vincenzo laborer h 23 Republican
" & Teoli (Agostino Nassi and Paride Teoli) liquors 597 Union av
Nassir Joseph pedler h 217 Atwells av
Natale Antonetta Miss dressmaker 15 Sutton
" Emiddio removed to Italy
" Francesco blacksmith h 15 Sutton
" Giuseppe laborer bds 116 Cedar
" John teamster h 10 Ninigret av
" Salvatore removed to Italy
Natelli Angelo laborer b 106½ Arthur av
Nathan William stove repairer h 461 Fountain
Nathans Columbus S clerk 176 Weybosset h 36 Glenham [260 do
Nathanson L Mrs milliner 256 N Main h
" Max (Spitz & Nathanson) 316 and 412 Westminster h 411 Broadway
" Nathan laborer h 3 Boulston lane
Natick Mills 3 Washington row [set
National Advertising Agency 86 Weybos-
NATIONAL BANK OF COMMERCE, John Foster cashier 4 Market sq—see page 1411
" Bank of North America 48 Weybosset
" Biscuit Company 285 Canal [Exch
" Button Co, A C Tingley treas 257 W
NATIONAL CASH REGISTER CO, J P Manton jr sales agent 204 Union—see page 1509
NATIONAL COATED PAPER CO paper mfrs Masterson near York av Pawtucket—see page 1655
" Counting and Computing Scale Co 334 Butler Exchange
" Detective Agency 49 Westminster rm 122

National
" Electric Lighting and Battery Co 423 Banigan bldg
NATIONAL EXCHANGE BANK, A R Peirce cashier 63 Westminster—see page 1412 [1039 Banigan bldg
" Incorporating Co, Irving O Hunt atty
" India Rubber Co, S P Colt treas 49 Westminster rm 117
" Jewelry Co mfg jewelers 31 Mathewson
NATIONAL LIFE INS CO of Vermont Joseph P Canning state agt 713 Banigan bldg—see page 1425
" Loan So 653 Westminster
NATIONAL MACHINERY CO new and second hand machinery 244 Butler Exchange—see page 1461
" Paint Co, G W Paine treas 38 Garnet
NATIONAL RING TRAVELER CO, A C Tingley treas 257 W Exchange—see page 1477
" Safety Gas Burner Co 48 Custom House st rms 16 and 17
" School of Stenography and Typewriting 434 Banigan bldg [House st
" Surety Co of New York 17 Custom
NATIONAL AND PROVIDENCE WORSTED MILLS, George W Harris gen mgr and agt Gerry B Bartlett asst treas 166 Valley—see page 1463
Nauck Abbie C Shepardson Mrs teacher of violin h 387 Angell [387 Angell
" Wilhelm prin 357 Westminster rm 18 h
Naughton Owen hostler h 57 Oak
" see also Norton and McNaughton
Naumann Max E (B C Fogel & Co) 184 Weybosset and 8 Garnet h 186 Burrington
Navaretti Antonio laborer h 603 Union a
" Giuseppe laborer h 603 Union av [do
Navarro Giuseppe grocer 125 Acorn h 128
Nave Giuseppe laborer h 633 Charles
" Vittoria widow h 67 Hassan
Navey John B clerk 126 Cranston h 149 Payton
Naylon Dennis laborer h 62 Capron
Naylor Amos A motor man bds 4½ Ringgold
" George A foreman 243 Dyer h at Arlington
" James moulder h 750 Potter av
" Joseph dver bds 278 Charles
" Joseph P salesman 180 Westminster h at Pawtucket
" William L removed to Centredale
" William R jeweler h 19 Violet
Neahsner Alfred clerk 1890 Westminster bds 43 Grant
" Bertha widow of Carl h 43 Grant
" William J bookkeeper bds 43 Grant
Neal Emma Mrs h 43 Binney
" Grace M teacher Greeley st school bds 476 Branch av [21 Burrows
" Harry G manager 536 Banigan bldg h
" Henry J designer bds 476 Branch av
" John W painter h 43 Binney
" John W jr polisher bds 43 Binney
" Joseph A waiter bds 72 Winter
" Milton H clerk 536 Banigan bldg bds 21 Burrows
" Rose wid of William h 476 Branch av
" Walter R at Gorham's bds 43 Binney
" see also Neill
Neale George F jeweler h 456 Prairie av
" Howard jeweler bds 456 Prairie av
" Pharmaceutical Co specialists 45 Eddy rm 25
Nealey Frank J clerk 59 W River bds 27 Corliss
" James A agent 21 Stevens h 27 Cabot
Nealon James J marble cutter h 84 Jenkins
" see also Neilan
Nealy Nellie clerk bds 14 Wickham

Crutches, Trusses, Supporters, FOR SALE BY GEO. L. CLAFLIN COMPANY

Neary Anthony physician h Monticello cor Hassan
" Bridget widow h 27 Barton
" Bridget widow of John h 55 Heath
" Elizabeth dressmaker bds 27 Barton
" Ellen (widow) died October 26 1904
" James E cigarmaker bds r 21 Pond
" John weaver bds 339 Carpenter
" John E clerk 278 Public bds 104 Union av
" Martin E laborer bds 18 Eden
" Martin P laborer h 104 Union av
" Michael rubber worker bds 237 Valley
" Michael J laborer h 18 Eden
" Michael J variety 327 Dean bds rear 21 Spring
" Michael J jr driver bds 18 Eden
" Nellie Miss h 21 Spring
" Owen laborer h 44 Howard
" Owen operative bds 18 Eden
" Thomas F ccachman bds 21 Spring
" William weaver bds 55 Heath
" William H waiter h 110½ Plain
Neddy Richard F helper h 44 Bergen
Nederer Franz h 164 Niantic av
Nedo see Nadeau
Needham Alfred J rem to Togus Me
" Annie T bds 44 Nichols
" Arthur removed to New York city
" Arthur E stenographer 822 Industrial Trust bldg bds 47 Vineyard
" B Forest at B & S h 23 Common
" George foreman Gorham Mfg Co h 47 Vineyard
" Henry S silversmith h 205 Oxford
" Herbert B engineer h 51 Candace
" James fireman h 57 Florence
" James E laborer bds 420 Orms
" Patrick F h 44 Nichols [44 Nichols
" Sarah T bookkeeper 25 Charles bds
" Thomas laborer h 74 Camden av
" Thomas H toolmaker h 420 Orms
" William A clerk 1102 Union Trust bldg bds 420 Orms
Neelan Delia A Miss h rear 28 Hannah
Neeley see Nealey
Neelon James F painter h 18 Shove
Neesam John F baker 649 N Main h 56 Ivy [at Rumford
Neff Fred optician 243 Westminster h
" John H supt Geneva mills h 644 Douglas av
" Lewis G lineman h 93 Sheldon
" Nellie A Mrs lodging house 226 Friendship [Friendship
" William T wood polisher h 226
Negus George H salesman 91 S Main bds 589 Cranston [316 Branch av
" James F prop Columbia Ice Co h
Neil James waiter h 86 Jenkins
" see also Neal, Neale and Neill
Neilan Elizabeth R stonesetter bds 33 Candace [rms 174 Clifford
" Francis H salesman 58 Exchange
" James B teamster h 128 Pitman
" James J clerk bds 33 Candace
" John F conductor bds 33 Candace
" Joseph F laborer h r 86 Plain
" Mary Ann widow h 33 Candace
" Mary L clerk bds 33 Candace
" Michael H gold refiner h 8 Whiting
" William E jeweler bds 33 Candace
" see also Nealon, Neelan and Neelon
Neild Edward dresser h 9 Frederick
" William foreman Hemlock
Neill Arthur L jeweler bds 265 Knight
" Benjamin M clerk 37 Weybosset h 265 Knight
" Samuel R engineer bds 457 Benefit
" see also Neal, Neale and Neil
Neilson Emil moulder bds 99 W Park
Neilson Carl laborer bds 20 Read
" Gustav polisher b 677 Huntington a
" Hjalmer at B & S bds 199 W Park
Neiman Samuel at Gorham's b 643 Huntington av
Nelen George A student bds 156 Carpenter
" John F liquors 337 Fountain h 156 Carpenter [Carpenter
" Thomas J liquors 15 Page bds 156
Nelligan Dennis painter bds 15 N Davis
" Thomas operative h 26 Lucy
Nellis Peter teamster h 121 Wadsworth
Nelson Ade nurse Butler Hospital b do
" Albertina widow h 113 Robinson
" Alfred removed to Sweden
" Alfred J driver 225 Westminster bds 44 Pleasant [Penn
" Alfred R foreman 52 Valley h 140
" Alma A nurse R I Hospital bds do
" Alvin clerk 101 Weybosset h at Rumford
" Amelia widow of Alfred h 365 Public
" Andrew carpenter h 125 Thurber av
" Andrew driver 364 Canal h 80 Willard av
" Andrew gardener h 55 Fifield av
" Andrew pipe coverer b 90 E George
" Andrew B at B & S h 59½ Candace
" Annie Mrs dressmaker 242 Blackstone h do
" Arthur A musician h 145 Oxford
" Axel bds 169 Colfax
" Axel clerk h 654 Cranston
" Axel operative h 23 Osborn
" Axel P bds 169 Colfax
" Charles driver h 65 Preston
" Charles machinist h 64 Jewett
" Charles A butcher h 1070 Broad
" Charles E teamster bds 55 Davis
" Charles H porter 208 Union bds 83 Battey [18 D
" Cyril M porter 101 Weybosset bds
" Edith M bds 8 Barnes
" Edward (Olsen & Nelson) 784 Eddy h 84 Corinth
" Edward conductor h 20 Bolander
" Edwin laborer bds 63 Spooner
" Edward machinist h 92 Dudley
" Edward plater h 219 Public
" Ellen widow of John J h 27 Grant
" Emil weaver bds 273 Academy av
" Emory driver 100 Dyer
" Ernest jeweler h 58 Gay
" Ethel M clerk bds 133 Doyle av
" Eva H Mrs bds 8 Barnes
" Fannie Mrs h 1 Bark
" Fred machinist h 58 Pekin
" George A tinsmith bds 117 Stewart
" George H dressertender bds 103 Ashburton
" George W laborer h 45 Central
" Godfrey cabinetmaker h 189 Oxford
" Granville D h 52 Tenth [Harvest
" Henry L clerk 62 Weybosset h 38
" Herbert carriagesmith bds 254 Dean
" Herman teamster 364 Canal
" James tailor h 108 Atwells av
" James S supt h 333 Friendship
" John at B & S h 133 Borden
" John carpenter h 4 Welcome av
" John coachman Butler Hospital b do
" John janitor 557 Westminster rm 9 h do
" John piper bds 43 Courtland
NELSON JOHN refiner of gold and silver 286 N Main h 1 Bark—see page 1602
" John toolmaker bds 134 Atwells av
" John A jeweler h 189 Early
" John E S cook 36 Middle h 242 Blackstone
" John J jeweler h 23 Alma
" John N removed to Cleveland Ohio
" Julius carpenter h 11 Ash
" Justus jeweler h 21 Reynolds av
" Levi D watchmaker 49 Eddy h 9 Hoppin [bds 68 B'way
" Lucy A bookkeeper 204 Banigan bldg
" Maria M Mrs h 39 Maple
" Marie L Mrs bds 778 Potter av

Fire Clay, Fire Mortar and Kaolin, JAMES C. GOFF, 31 to 49 Point St.

Nelson
" Martin E porter 24 Davis h 121 Calla
" Martin J overseer h 119 Magnolia
" Mary L at St Elizabeth Home
" Matilda Mrs h 39 Maple
" Neals tailor 166 Westminster h 133 Doyle av
" Nells T carpenter h 294 Broad apt 34
" Nellie Mrs h 169 Colfax
" Nels carpenter h 235 Prairie av
" Nels jeweler h 25 Hamburg av
" Nels J clerk 101 Weybosset h at Rumford
" Nils (operative) rem to Millville Mass
" Nils stonecutter h 18 Wyatt
" Olaf at B & S h 43 Osborn
" Olaf baker Moses Brown school b do
" Olaf carpenter h 283 Carpenter
" Olaf carpenter bds 32 Frank
" Olaf carpenter h 51 Rutherglen av
" Oliver patternmaker bds 13 Rutland
" Oscar laborer rms 47 Bassett
" O driver 37 Canal
" Paul toolmaker bds 134 Atwells av
" Per machinist h 5 E Beacon
" Peter driver 160 Courtland h 50 Putnam
" Peter driver 263 Weybosset h 72 Ford
" Peter laborer h 18 Grant
" Peter D rigger h 21 James
" Robert jeweler bds 113 Robinson
" Samuel painter h 14 French
" Sarah nurse 1 Tanner bds do
" Thomas F engineer bds 43 Courtland
" Victor blacksmith h 26 Pavilion av
" Victor A removed to Lakewood
" Walter teamster h 254 India
" William dyer h 722 N Main
" William jeweler bds 365 Public
" William laborer h 103 Ashburton
" William H demonstrator b 145 Oxford
" see also Nilson
Nemtzeian Dajad operative h 28 Bush
" Sarkis operative bds 28 Bush
Nemuc Norbert weaver b r 39 Manton av
" William weaver bds r 39 Manton av
Nenninger Charles C foreman 221 Eddy h 70 Hope
Nerck Czes file cutter bds 20 Republican
Nerheny James J mason h 36 Berlin
" James J jr machinist bds 36 Berlin
" Thomas P operative bds 36 Berlin
" William operative bds 36 Berlin
Neri Giulio laborer bds 366 Admiral
" Giuseppe laborer bds 301 Douglas av
" Michele laborer bds rear 206 Cedar
" Salvatore laborer bds 38 Murphy
" Vincenzo laborer bds 301 Douglas av
Neritqa Martin finisher bds 26 Putnam
Nerney William laborer h 48 Howard
Nero Alfonzo laborer h 97 Coggeshall
" Andrea laborer h 345 Douglas av
" Francesco laborer bds 130 Spruce
" Juliermo laborer h 345 Douglas av
" Nunziato laborer bds 130 Spruce
" Tommaso laborer bds 811 Charles
Nesberg Bernard confectionery 219 Willard av h do
Nesbit John clerk h 177 Ives
" Mattie B stenographer 48 Custom House st rm 26 bds 177 Ives
" see also Nisbet
Neser Fred E foreman 40 Dorrance h at Pawtucket
" Frank J apprentice bds 96 Waldo
" John baker bds 38 John
" Thomas brakeman bds 96 Waldo
Nestell Christian B carpenter h 101 Wilson
Nester Frank stonecutter h 96 Waldo
Nestor Jenny E F Miss b 124 Atlantic a
Nettle James ironer 77 Laura bds 46 Hamilton
Nettleton Frank H carpenter h 29 Division
" Fred clerk h 312 Knight

Nettleton
" Wallace E tinsmith h 33 Wendell
" Walter J engineer 459 Washington h 473 do [at Johnston
" William H overseer Manton Mills h
Neubert George baker h 131 Hudson
Neubrand Henry C salesman 75 Canal h 51 Mulberry [av
Neudeck John H overseer h 517 Douglas
Neugebaur Paul patternmaker h 252 Dean [Point
Neumann Electric Co electricians 58
" Minnie Mrs bds 100 Veazie
" Oscar L (Neumann Electric Co) 58 Point bds 95 Stanwood
" Sidionia wid of Oscar h 95 Stanwood
" see also Newman
Neverlost Button Co John E Donley pres 129 Eddy
Neves Antone laborer h 115 Arnold
" Mary Mrs h 25 Dime
" Mary S organist Church of the Holy Rosary bds 463 Benefit [Seekonk
Neven George E toolmaker bds 36
Neville David clerk 350 Weybosset
" Timothy D brakeman h 365 Charles
" William H lineman h 418 Potter av
Nevin Edward J painter bds 155 Wood
" Kate M dressmaker h 155 Wood
" Michael J h 155 Wood
" William H clerk 62 Weybosset h 142 Rochambeau av
" see also Niven
Nevins David D jeweler b 49 Bradford
" Harry clerk rms 776 Westminster
NEW ACME PLATING CO gold and silver platers etc 59 Page—see p 1549
" Bedford Extractor Co 4 Weybosset rm 308
" Century Athletic Club 126 Mathewson
" City Hotel 196 Pine
" England Bakers' & Confectioners' Supply Co 140 Pine
NEW ENGLAND BUTT CO, H N Fenner pres 304 Pearl—see p 1471
NEW ENGLAND CAP CO, Brenner & Green props 128 N Main—see p 1660
NEW ENGLAND CHAIN WORKS, A D White prop 29 Wyatt—see p 1610
" England Cork Co 167 N Main
" England Dairy Co 367 to 373 Canal
NEW ENGLAND DEVELOPMENT AND LOAN CO 48 Custom House st rm 15—see page 1665
" England Engraving Works Manufacturers Bldg 101 Sabin
" England Express Co 43 Page
" England Farm & Business Exchange 430 Banigan bldg
" England Five and Ten Cent Store inc 133 Prairie av [bosset
" England Gas Regulator Co 248 Wey-
NEW ENGLAND GRANITE WORKS Ledward av Westerly—see page 1662
NEW ENGLAND GROCERY STORE Arnold & Maine props 93 to 101 Weybosset—see page 1501
" England Land Co 87 Weybosset rm 39 [Trust bldg
" England Linen Co 520 Industrial
" England Lumber Co 706 Banigan bldg
" England Manufacturing Jewelers and Silversmiths Asso 42 Weybosset rm 4
" England Mining Bureau 79 Sabin
NEW ENGLAND MUTUAL LIFE INSURANCE CO, Glover S Hastings gen agt 701 and 741 to 743 Banigan bldg—see page 1459
" England Order of Protection Grand Secy's Office 118 Industrial Trust bldg [Clifford
" England Pearl Co pearl novelties 40
" England Produce Co 17 Custom House st
" England Savings & Loan Co 86 Weybosset rms 33 and 33A

Timothy O'Connor, Blackstone Boulevard and cor Westminster St. The Largest Collection of Flowers and Plants in the City

NEW ENGLAND STEAM BRICK CO 302 to 304 Banigan bldg—see p 1546
NEW ENGLAND SUPPLY CO (inc) sliced smoked meats 15 and 17 Gordon av—see page 1504
" England Torchlight 402 Westminster
" England Trust Co 138 Weybosset
NEW ENGLAND VENTILATING AND HEATING CO 926 and 928 Manton av—see page 1661
" England Workmen 395 Westminster rm 5 [gan bldg
" England & Coalinga Oil Co 836 Banigan bldg
" Hampshire Fire Insurance Co 17 and 48 Custom House st
" Jersey Plate Glass Insurance Co 42 Weybosset and 44 Custom House st
" Public Market 16 N Main
N Y Coin Operated Machine Co 400 Westminster rm 522
N Y DRESS PLAITING WORKS 212 Union rms 510-512—see page 1519
N Y LIFE INS CO OF NEW YORK 412 Banigan bldg—see page 1431
" York, New Haven & Hartford R R office Union Depot
" York Plate Glass Ins Co, C H Philbrick gen agt 201 Banigan bldg
" Printing Co 9 Washington row
NEW YORK RESTAURANT AND OYSTER HOUSE T F Lahey prop 17 Dorrance—see page 1590
" State Dairy Co butter cheese, etc 456 Westminster
" Underwriters Agency 29 Weybosset rm 21 and 302 Union Trust bldg
" & Boston Dispatch Express Co Union Station branch office 34 Snow
Newall Samuel carpenter h 97 Clarence
" William A lodging house 758 Westminster h do
Newberg Andrew machinist h 69 Trask
" Nels P carpenter h 80 Plain
Newberger Samuel dry goods 286 Atwells av h 16 Pratt
Newbold William rubber worker b 37½ Westfield
Newbury S Charlotte bookkeeper 101 Sabin rm 17 bds 84 Aborn
Newcom Griffith B optician 106 Mathewson
Newcomb Arthur engraver bds 307 California av
NEWCOMB CHESTER F insurance 29 Weybosset rm 12 h 192 Waterman av E Providence—see page 1459
" Edwin R ironer h 17 St James
" Frank H finisher h 19 Hammond
" Louis K clerk h 52 Camp
" Marie L Miss h 112 Benefit
" Mary J widow h 19 Hammond
" Melville A clerk 10 Westminster b 136 Sheldon [Sheldon
" Mercy B widow of Richard S h 136
" Richard E watchman h 242 Cranston
Newell Amos C (Newell & Fisher) 14 Blount h 333 Pine
" Annie P widow of Timothy h 9 Hamlin [rm 32 h 31 Forest
" Arthur W salesman 20 Market sq
" C H 204 Banigan bldg h at Pawtucket
" Daniel K clerk 78 Logan av h 182 Lowell av
" Emerson hat bleacher 180 Mathewson h 918 Westminster
" Eva J Mrs h 220 Thurber av
" E J & Co stock brokers 146 Westminster rms 101 and 102 h 108 Olney
NEWELL FRED E brass founder and plumbers supplies 623 High, Central Falls—see page 1654
" Fred W ins agt 702 Banigan bldg h at Edgewood
" George C died May 14 1904
" George D salesman h 67 Moore
" Henry E machinist h 11 Middleton

Newell
" Herbert removed to Pawtucket
" James S ins agent 17 Custom House st h at Pawtucket
" Marietta M widow of George C h 12 Creighton
" Mary B stenographer 230 Weybosset bds 573 Potter av
" Raymond jeweler rms 333 Pine
" William H (Newell & Ormond) 1 Crockett h 213 Ives
" & Fisher (A C Newell, A A Fisher) mfg jewelers 14 Blount
" & Ormond (W H Newell, P J Ormond) horse shoers 1 Crockett
Newhall Charles B h 19 Beacon av
" Charles B Mrs boarding house 19 and 21 Beacon av
" Charles C dep U S marshal h 425 Brook
" George H h 115 Moore [ship
" Gustavus O painter rms 334 Friend-
" Hannah H widow bds 196 Alabama av
" Lavinia Mrs h 89 Ship
" Lynton R civil engineer bds 425 Brook
" Lynton R clerk 17 Custom House st bds at Edgewood [ford
" Watson R clerk 47 Pine h at Rum-
" W F removed to E Providence
Newhouse Charles D mariner bds 158 Richmond
Newkirk John H clerk h 185 Federal
Newman Abraham teamster bds 178 N Main
" Ann Miss bds 80 Elswald [Point
" Bridget widow of Richard J h 171
" Catharine Miss h 80 Elswald
" Charles at Gorham's bds 142 Calhoun av
" Charles (laborer) removed to Rochester N Y
" Charles moulder bds 66 Tyler
" Edward L h 501 Public
" Emanuel feathers 993 Eddy h 991 do
" Frederick T L delicatessen h 66 Tyler
" George R contractor 41 Wilson h 474 Pine
" Gilbert L clerk bds 501 Public
" Henry A baker h 190 South
" Hotel 18 to 28 Aborn
" James J contractor 41 Wilson h at Barrington
" Jeremiah ins agt h 19 Liberty
" John F driver 207 Canal bds 71 Lancaster [wood
" John H B motor man h 110 Lockwood
" Joseph G foreman bds 71 Lancaster
" Josephine Mrs h 829 Westminster
NEWMAN LOUIS C mgr 75 Westminster rm 5 h at Cowesett—see page 1433 [Burrington
" Mahala A widow of Israel h 198
" Martin ins agt h 187 N Main
" Mary Miss h 139 Putnam
" Mary E Mrs h 1 N Court apt 6
" Nathan h rear 393 N Main
" Nellie clerk 35 Garnet bds 25 Pearl
" Olga Mrs h 396 Friendship
" Patrick engineer h 9 Harvest
" Patrick jeweler h 71 Lancaster
" Paul (Workman & Newman) 53 Clifford h 346 Point
" Rose widow h 142 Calhoun av
" Sadie G stenographer 251 Weybosset bds 198 Burrington [Harvest
" Thomas grocer 183 Regent av bds 9
" see also Neumann and Naumann
NEWMAN'S JOSEPH SON'S coal wood and milk 197 Old Killingly road—see page 1653
NEWPORT ENGINEERING WORKS machinists and special machinery mfrs 359-367 Thames, Newport—see page 1657
Newport Fish Co 202 Prairie av

..Printing and Lithographing of Every Description..
E. L. FREEMAN & SONS, 3 Westminster St.

NEWS PUBLISHING CO publishers of the "Providence News" 120 to 128 Washington and 105 to 109 Mathewson—see page 1215
Newsbaum Abram jeweler h 43 Bowen
" Lillian bds 43 Bowen
Newsom W Sheard removed to Hartford Conn
Newsome Robert laborer h 314 Lowell av
Newstrom Carl bds 1168 Chalkstone av
Newton Abendigo yardman h 45 Ethan
" Albert S agt 16 Diamond h 90 Wendell
" Arthur G clerk 143 Weybosset h at Edgewood [h at Auburn
" Benjamin A remnants 103 Manton av
" Bertha M widow of Joseph h 135 Mitchell
" Betty widow h 26 Mallett [ston
" Clarence O electrotyper h 414 Cran-
" Effie Mrs dressmaker h 32½ Arnold
" Emma C Miss h 90 Wendell [ton av
" Esther widow of Shadrach h 935 Man-
" Ezra L bds 79 Greenwich
" Frank H engraver h 37 Hoyle
" George H draughtsman h 374 Blackstone
" Henry clerk B & S h 180 Congdon
" James laborer h rear 173 Valley
" James jr spinner bds rear 173 Valley
" James E loomfixer h 76 Alverson av
" James T carder h 309 Waverly
" Joseph laborer bds rear 173 Valley
" Joseph laborer h 217 Amherst [av
" Joseph E clerk 123 Dyer h 72 Rankin
" Julian treas 16 Diamond h 90 Wendell
" Lafayette D engineer b 1207 Elmwood av [Hoyle
" Laura A Mrs, Christian Scientist h 37
" Martha removed to Paterson N J
" Martin V D died August 10 1904
" Meshach fireman h 72 Barstow
" Myron M clerk P O h 54 W Friendship
" Richard J clerk 91 Globe h 248 Dudley
" Robert E asst foreman "Journal" h 87 Hope [Friendship
" R S broker 29 Weybosset rm 23 h 460
" Tracey L telegrapher Fox Point Wharf bds 156 Friendship
" William B machinist b 174 Friendship
Ney Mary Mrs h 33 Laban [sonage
" Michael A clerk 1 Point bds 59 Par-
" Thomas J clerk 199 Richmond bds 59 Parsonage
Neylon Henry M tinsmith h 353 Williams
Niagara Fire Ins Co of New York 17 Custom House st
Niblock Frank laborer bds 11 W Park
Nichol George H bookkeeper h 86 Anthony av
" see also Nichols and Nicol
Nicholas Benjamin F janitor Station 5 h 145 Oxford [Sayles
" Carlton F foreman 67 Fountain h 309
" Charles E Mrs h 206 New York av
" Fred C chemist h 139 W Clifford
" Frederick T motor man h 50 Vineyard
" James A died December 19 1904
" J Everett clerk 17 Page h 52 Ford
" Martha A widow of Timothy C h 1 Sheffield
" Mary widow h 80 Seymour
" Patience B widow bds 50 Vineyard
" Serril H tinsmith bds 132 Webster av
" Sophia dressmaker h 19 Anthony av
" Stanislaw operative h 13 Gaylord
" Susie F Mrs h 50 Dora
" William clerk 1 Custom House st bds at Arnold Mills
" William H salesman 122 Dorrance h at E Providence
" Z E Miss h 38 Brighton
Nicholls George T treas Palmer-Nicholls Co h 179 Massachusetts av
Nichols Ariadna Mrs h 9 Seabury
" Albert J (Ballou, Johnson & Nichols Co) 128 Dorrance h 286 Norwood av Edgewood

Nichols
" Albert R h 29 Portland
" Allan H at Gorham's b 34 Sassafras
" Ambrose J h 182 Doyle av
" Angie G clerk 4 Weybosset rm 108 h at Coventry
" Anna P widow h 813 Eddy
" Arthur R engineer h 27 Jewett
" Benjamin W musician bds 31 Battey
" Bertha L stenographer Board of Trade bldg bds 59 Longmont
" Caroline Mrs h 3 Greene [175 Power
" Charles C vice-pres Union Oil Co h
" Charles E janitor bds 94 Bates
NICHOLS CHARLES E & CO the perfumers and flavoring extracts 80 W Friendship rms 78 do—see page 1504
" Charles F h 327 Admiral
" Charles T bds 327 Admiral
" Christopher enameler bds 24 Rutland
" Christopher R Mrs h 414 Friendship
" Daisy L clerk 419 Westminster bds 190 Lockwood [Friendship
" Daniel A captain Hose 13 h 24 W
" Delia L Mrs bds 63 Winter
" Edith sec 223 Thayer bds 100 Meeting
" Edward removed to Peace Dale
" Edward A (William H Nichols & Son) 778 Potter av h do [Penn
" Edwin B clerk 37 Exchange pl bds 57
" Eliza J Mrs dressmaker h 154 Alverson av
" Elizabeth E Mrs h 93 Comstock av
" Emily M clerk 126 State House bds 17 Camp
" Emma rms 3 Greene
" Emma G wid of Edwin V h 57 Penn
" Everett C removed to Hartford Conn
" Frank E foreman bds 132 Friendship
" Frank E janitor h 94 Bates
" Fred salesman rms 90 Chestnut
" Fred E clerk 70 S Main b 66 Meeting
" Fred H constable h 9 Hoppin
" Fred R collector h 187 Gano
" Fred W salesman 212 Union rm 2 h at Saylesville
" George barber h 66 Meeting
" George B removed to Brooklyn N Y
" George D collector h 399 Fountain
" George F bookkeeper 28 Custom House st h 190 Lockwood
" George H physician 557 Cranston h do
" Grosvenor P clerk 24 Exchange h 97 Waterman [Power
" Harold W clerk Union Oil Co bds 175
" Herbert W removed to E Greenwich
" Ida F Miss housekeeper 778 Potter av
" Ira G chief baggagemaster Union Depot h 557 Westminster rm 5
" Isaac A laborer h 9 Seabury
" Isabelle B S widow of Charles A h 100 Meeting
" James A woolsorter h rear 8 Gifford
" John at Gorham's bds 1 Major
" John canvasser rms 32 Broadway
" John laborer h 33 Hamilton pl
" John operative h 25 Laban
" John B h 86 Larch
" John C clerk h 276 Waldo
" John F engineer h 180 Swan
" John H machinist h 798 Potter av
" John J loomfixer h 154 Alverson av
" John J tinsmith h 187 Lowell av
" John R produce h 29 Portland
" Jonathan T h 39 Broadway
" Joseph A Mrs h 90 Putnam
" Josephine E widow of Charles D h 37 Somerset [bott Park pl rm 4
" Leander R chaser 136 Pine h 6 Ab-
" Leonard deputy U S ship commission also marine reporter "Journal" 464 S Main h 108 Evergreen [14 Baxter
" Louis D meat cutter 15 Gordon av h
" Lydia C Mrs h 60 Penn
" Mabel A Mrs bookkeeper 20 Market sq rm 32 h 108 Evergreen

Only Modern Market—Prov. Public Market Co.

Nichols
" Mark S salesman 70 S Main b 66 John
" Mary H pianist h 45 Eddy
" Nathaniel laborer bds 37 Worcester
" Orianna E principal Potter av school bds 778 Potter av
" Parker B removed to E Greenwich
" Ralph H jeweler bds 57 Penn [av
" Raymond E machinist h 75 Winthrop
" Richard bds rear 8 Gifford
" Rose bds 125 Governor
" Roy driver rms 32 B'way
" Silas F barber h 91 Cushing [Men
" Stephen gardener Home for Aged
" Thomas H loomfixer h 137 Merino av
" Walter G h 813 Eddy [av
" Walter K clerk at B & S h 45 Chapin
" William h 17 Linton [dale
" William B baggage master h 13 Rose-
NICHOLS WILLIAM H & SON (Edward A) barrel dealers 778 Potter av—see page 1504
" William J (Nichols & Williams) Board of Trade bldg h at Auburn
" William L carpenter 74 Bates h 17 Camp
" William S civil engineer Union Station rm 309 h at Boston Mass
" William W bookkeeper 497 Pine h 114 Congress av
" & Williams (W J Nichols & A L Williams) barbers Board of Trade bldg
" see also Nichol and Nicol
Nicholson Albert S (Nicholson Bros) 270 Thurber av and 209 Smith bds 255 Orms [270 Thurber av and 209 Smith
" Bros (Albert S, Miles H) grocers
" Charles nurse bds 158 Bowen
" Elizabeth C Miss bds 85 Wadsworth
" File Co 23 Acorn [Friendship
" George treas Nicholson File Co h 389
" Harry carpet layer rms 218 Broad
" John laborer h 76 Printery [press
" John B grocer 736 N Main h 65 Cy-
" Katie Mrs h 274 Amherst
" Louise A clerk bds 255 Orms
" Maria widow of Francis bds 72 Dorchester av
" Miles H (Nicholson Bros) 270 Thurber av and 209 Smith h 282 Oxford
" Peter teamster h 12 Dan
" Samuel M pres Nicholson File Co; also American Screw Co h 71 George
" Sarah A Mrs h 255 Orms
" Stephen Mrs h 24 George
" Valborg Mrs dressmaker h 115 Stewart
" William bootblack 362 Westminster b 183 Pine
Nickel Louisa A M Mrs dressmaker h 58 Bath
Nickelsen Morris mariner h 11 Mary
Nickens Abner laborer h 40 Jenckes
" Robert driver bds 438 Friendship
Nickerson Aboy Mrs bds 118 Power
" Albert bds 27 Jenkins
" Albert E detective 161 Fountain h 272 Ohio av
" Archibald S clerk Narragansett Elec Lighting Co bds 113 Williams
" Arthur printer h 8 Shepard
" Arthur E painter h 45 Olney
" Bertha L Miss bookkeeper 227 Eddy h 74 Anthony av
" Browning B treas Roger Williams Silver Co and also Daggett & Miller Co 101 Sabin h 33 Francis
" Catharine widow of Joseph h 274 Amherst
" Chauncey J physician 28 Conrad bldg
" Christina and Etta nurses bds 154 Clifford
" Edmond C clerk 131 Dorrance bds 24 Phillips
" Edna nurse R I Hospital bds do
" Edward I architect 61 Westminster and 27 Exchange h 71 Angell

Nickerson
" Eleanor A bookkeeper 179 Aborn bds 74 Anthony av
" Elias S (J F Greene Co) 77 Dyer bds 302 Thayer
" Elijah silversmith h 28 Haskins
" Elmer D student bds 33 Francis
" Frank D clerk bds 15 Seekell
" George E died December 8 1904
" Georgietta B bookkeeper 61 Peck rm 8 bds 35 Wendell
" Harley motor man h 1 Husted ct
" Harry E clerk bds 23 Bassett
" Harry L salesman 38 Washington b at Meshanticut
" Hattie B Mrs stenographer 1201 Union Trust bldg bds 113 Williams
" Henry A driver h 23 Bassett
" Henry E clerk 372 Westminster
" Henry E sec 155 Canal h 71 Princeton av
" Herbert D sec 91 S Main h 302 Thayer
" Horace L salesman 738 Westminster h 42 Hamlin [Angell
" James M clerk 13 Weybosset h 621
" John G draughtsman 145 Crary h 264 Public
" John H enameler h 37 Aquidneck
" Joshua A police h 18 Young Orchard av
" Julia C widow bds 368 Friendship
" J Fred captain h 23 Bolander
" Lewis A engineer h 50 Haskins
" Martinease D widow of Henry T h 68 Hillside av
" Mary widow of George H h 21 Bough
" Minerva W Mrs h 18 Gibbon ct
" Nehemiah B mfg jeweler 85 Page h 65 Priscilla av
" Phebe W lineotype opr 63 Washington bds 36 Governor
" Ray clerk 155 Canal bds 36 Governor
" Rebecca G Miss h 230 Broad
" Sally J widow of Horace h 265 Transit
" Sophie A (Elite Ostrich Feather Co) 177 Union rms 15 Seekell
" Thankful W widow bds 54 Whitmarsh
" Thomas F engineer h 61 Hope
" Wallace B inspector h 71 Langdon
" William A meat cutter h 91 Lippitt
" William F laborer h 31 Edwin
" William J machinist bds 61 Hope
Nicol Alex machinist h 41 Henrietta
" Alexander machinist bds 10 Wilcox
" Frederick carpenter h 131 Sutton
" George foreman Charles cor Cross h 39 Canton
" George A removed to Louisville Ky
" James laborer bds 10 Wilcox
" James machinist bds 283 Charles
" Thomas machinist h 10 Wilcox
" see also Nichol
Nicolai Emil A laborer h 44 Vandewater
" Frank shoemaker 420 Eddy h 18 Tiber
Nicoletti Pasquale laborer h 42 Crout
Nicoll Peter A machinist h 47 Alton
" William H carpenter h 7 Camden av
Nicolo Alderico laborer bds 561 Charles
" Ciciglio removed to Fall River Mass
Nicols Mary E Mrs h 242 Pine
Nieber William laborer h 169 Jewell
Niebrzydowski Joseph operative H 5 Weeks
Niebuhr Edwin die cutter b 20 Potter av
" John H C jeweler h 20 Potter av
Niederer Franz P gardener h 164 Niantic av
Nield Edmund machinist h 125 Hudson
" Edward L operative h 9 Frederick
" Frederick B operative b 125 Hudson
" John J bleacher bds 34 Sherwood
" Samuel laborer bds 34 Sherwood
" William foreman h 72 Webster av
Nielsen Mekuline Miss dressmaker 400 Westminster rm 509 h 15 Plenty

North River Blue Stone, MANCHESTER & HUDSON, 55 Point St.

Nielsen
" Ida Miss dressmaker h 281 Fountain
Nielson Oscar J gardener 275 Eaton h do
Niewicki Thomas operative h rear 1754 Westminster
Niger John removed to Utica N Y
" Lena widow removed to Utica N Y
Nightingale Charles S supt 86 W Exchange h 72 Jackson
" Crawford A 54 N Main rm 1 h at Warwick Neck
" Fred W machinist h 5 Palm
" George C 54 N Main rm 1 h 180 Bowen
" Horatio R (Warren, Salisbury & Nightingale) 70 Mathewson h 134 Meeting and at E Grenwich
" James M packer 243 Westminster h 327 Point [Warwick Neck
" John K H treas 54 N Main rm 1 h at
" Mills 54 N Main rm 1 [ster
" Richard A carpenter h 1745 Westmin-
NIGHTINGALE SAMUEL A & CO (Edwin F Cary) real estate brokers 4 Weybosset rms 311 and 312 h 53 College—see back of book and page 1421
" William G 54 N Main rm 1 h 59 Prospect
Nigohosian Harootun laborer bds 76 Derry
Nigien Oscar at B & S bds 411 Orms
Niland Ledwig moulder h 42 Pekin
Nile (The) confectioncry 232 Westminster
Niles Annie H clerk bds 752 N Main
" Bradford G police Station 2 h 133 Congress av
" Clarence F foreman h 16 Glenham
" Erastus D engineer h 68 Vernon
" Isaac G conductor h 229 California av
" Louise M stenographer 338 Weybosset bds 752 N Main
" Lucy A Mrs h 128 Cushing
" Minnie E teacher Doyle av school bds 108 Evergreen [do
" Nathaniel J barber 680 N Main h 752
" Nathaniel L student bds 752 N Main
Nilon Alicia widow h rear 47 Eagle
" George H painter bds rear 47 Eagle
" James P painter h rear 47 Eagle
Nilson August helper h 252 Willard av
" Charles E restaurant 6 Link h 127 Sheldon
" Emil cook 6 Link bds 127 Sheldon
" Fritz jeweler bds 211 Orms
" Justina E nurse R I Hospital bds do
" Leonard eating house 113 Charles rms 20 Bolander [South
" Nils clerk 212 Westminster bds 156
" Nils machinist h 127 Beacon av
" see also Nelson
Nimini Luigi mgr 276 Atwells av h do
Nimmo Catharine Mrs h 6 Thomas
Nims Charles F 4 Custer ct
Ninnia Julius laborer bds 125 Blackstone
Nisbet Alice nurse bds 1 Providence
" Elizabeth Mrs nurse bds 1 Providence
" Isabella H widow of William D bds 12 Rhode Island av
" James mason h 123 Robinson
" John A gardener 150 Hope h 148 do
" Lewis D student bds 12 Rhode Island av
" Louis janitor 48 Snow
" Robert H artist bds 12 Rhode Island a
" Walter J salesman 86 Weybosset rm 32A bds Newman Hotel
" William painter h 35 Blundell
" see also Nesbit
Nisble Jean clerk 176 Weybosset
Nissen Charles clerk 243 Westminster
Nitschke Fred clerk 647 Westminster rms 283 Broad
" Henry clerk bds 283 Broad
" Herman operative bds rear 39 Manton av
Nivard Getchell filemaker bds 97 Washington
Niven Caroline E widow of Robert bds 114 Pocasset av [Pocasset av
" Charles H clerk Prov Gas Co h 114
" George R cashier Prov Gas Co h 54 Hayward
" John C stonesetter h 59 Belmont av
" see also Nevin [685 Broad
Nivens William T clerk 62 Exchange h
Nix Cecil fireman bds 831 Hope
" William A foreman h 831 Hope
Nixon Anna I Mrs bds 416 Washington
" E M canvasser 27 Exchange rm 5 bds 14 George [Transit
" Florence K stenographer bds 115
" Howard W coachman h 126 Waldo
" James C compositor Pine cor Hay h at Cranston [Transit
" Lillian F widow of William H h 115
" Margaret A widow of Patrick h 825 Atwells av [48 Nolan
" Mary L stenographer 53 Clifford bds
" Robert operative h 825 Atwells av
" Thomas h 311 Broad
" William blacksmith h 102 Wayne
" William G jeweler h 73 Bridgham
Noack August farmer h 849 Admiral
Nobblin Pete laborer h 640 Chalkstone av
Noble Edmund G h 30 Oak
" George H at B & S h 190 Clifford
" George W clerk 29 Exchange rm 5 bds 32 Arnold [30 Oak
" Harry E clerk 263 Westminster bds
" Henry A clerk M & M T Co bds 32 Arnold
" John W carpenter h 17 Steuben
" John W combmaker h 75 Venzie
" Joseph laborer h 7 Haymarket
" Mary E Miss housekeeper h 32 Arnold
" M E h 753 Westminster rm 41
" Nellie bds 25 Babbitt
" Ransome G laborer Moses Brown School bds do
" Wallace R h 100 Carpenter
" Wignall machinist h 50 Seaman
Nochemsohin Moses shoemaker 196 Cranston h 169 Lester
Nock Edgar L precious stones 434 Banigan bldg h 184 Massachusetts av
NOCK F S yacht builder East Greenwich—see page 1633
" Harold E silversmith h 11 Hempstead
" Leo F designer h 189 Lenox av
" Rupert A removed to Newark N J
" Stephen L died January 20 1905
Nodik Michele wireworker h 63 Aleppo
Noel Albert patternmaker h 77 Berkley
" Henry last turner bds 332 Academy a
Noelker Henry died March 27 1905
Noell Catharine Mrs h 95 Harold
" Elizabeth R widow of Simeon h 98 Elmwood av
" Fanny J stenographer 32 Westminster bds 98 Elmwood av
" Paul A patternmaker h 22 Pocasset a
Noga John laborer h 94 Putnam
Noisette Louis rem to Baltimore Md
Noke Charles laborer h rear 15 Chaffee
" Charles jr electrician bds r 15 Chaffee
Nokin Armand J spinner bds 374 Manton av
Nolan Alice widow bds 176 Aborn
" Andrew J laborer h 21 Arnold
" Bernard clerk 138 Charles h 30 Royal
" Bertha F teacher Ruggles st school bds 118 Bernon
" Bridget widow bds 24 Erastus
" Catharine widow of William h 294 Douglas av
" Catharine E teacher Candace st grammar bds 294 Douglas av
" Celia widow of Peter h 836 Atwells a
" Ellen widow bds 26 Westfield
" Ellen widow h 61 Whipple

R. I. Printing Co. Fine Job Printing No. 67 Weybosset Street

Nolan
" Elsie J wid of Daniel J bds 736 Atwells av
" Emily widow bds 7 Halton
" Felix F salesman 45 Eddy rm 26 bds 132 Friendship
" Frank P blacksmith h 16 Hyat
" Frank P plasterer bds 61 Whipple
" George W laborer h 7 Halton
" Hannah J died May 2 1904
" Hannah T widow of William h 15 Delhi
" Henry S teamster bds 242 India
" Hope L nurse bds 103 Bernon
" James laborer h 191 Chapin av
" James E (McKenna & Nolan) 301 Tockwotton h 608 Wickenden
" James F foreman 53 Clifford 3rd floor h 71 Pekin
" James F teamster h 118 Bernon
" James H pressman 63 Washington bds 17 Mathew
" James H variety 158 Charles and 323 Eddy h 92 Pettis [240 Ives
" James J lawyer 436 Banigan bldg bds
" James J stucco worker h 103 Bernon
" James J jr lawyer 49 Westminster rm 506 bds 103 Bernon
" Jane widow h 113 Beacon av
" John clerk h 69 Lester
" John file cutter h 58 Pekin
" John mason h 17 Mathew
" John operative h 68 Smithfield av
" John H jeweler bds 9 Claverick
" John J compositor h rear 27 Marvin
" John J jeweler h 9 Claverick
" John J loomfixer h 23 Alverson av
" John T teamster h 118 Bernon
" Joseph C waiter 39 Weybosset h 26 Westfield [61 Whipple
" Joseph E clerk 195 Chalkstone av h
" Joseph F waiter Taft's Hotel
" Joseph M watchman bds 242 India
" Leon W clerk 56 Charles b 113 Sabin
" Mary bookkeeper 246 Weybosset h 383 Sayles
" Mary widow of Peter h 242 India
" Mary Mrs h 113 Sabin [pleton
" Mary A widow of James F h 25 Ap-
" Mary B Miss dressmaker h 99 Dodge
" Mary E bookkeeper 131 Washington rm 315 bds at Norwood
" Mary E clerk 135 Douglas av bds 58 Pekin
" Michael grocer 379 Sayles h do
" Michael H patternmaker h 35 Robin
" Napoleon tinsmith h 143 Tockwotton
" Patrick B teamster bds 21 Arnold
" Peter hostler h 135 Langdon
" Peter G teamster h 46 Furnace
" Richard laborer bds 25 Appleton
" Sydney clerk 62 Weybosset
" S Frank asst civil engineer City Hall bds 103 Berno t
" Thomas laborer h 260 Blackstone
" Thomas E clerk 36 Custom House st h 379 Sayles
" Thomas H jeweler bds 68 Transit
" Thomas L police Station 2 bds 365 Orms
" William clerk bds 113 Sabin
" William D piano polisher 327 Westminster h 992 Branch av
" William P bookkeeper 234 Butler Exchange bds 294 Douglas av
Noland Philip F eating house 94 Sabin rms 96 do [Tower
" Sydney H clerk 62 Weybosset bds 4
" Thomas bds 4 Tower
Nolander Gustav painter rms 21 Walnut
Nolin Casimere massage h 74 Dora
" Henry machinist h 9 Tuxedo av
Noll Carl h 35 Ruggles
Nonkes Henry W porter h 99 Harriet
Nonnenmacher Gottlieb bottler 260 Dexter h 545 Huntington av

Nonnenmacher
" Jacob laborer bds 545 Huntington av
Nonnon Ernest A collector 131 Washington rm 208 h 293 Manton av [bon
Noon Elizabeth G chiropodist bds 76 Lis-
" Ellen Mrs h 24 Goddard
" George H lieut. Hose 4 h 24 Goddard
" Henry boilermaker h 76 Lisbon
" Henry F moulder bds 76 Lisbon
" John operative bds 69 Barstow
" John F lineman h 69 Union av
" John F motor man h 89 Florence
" Margaret widow h 28 Calder
" Margaret Mrs housekeeper 80 Ford
" Maria widow h 155 Chapin av
" Michael laborer h 172 Public
" Patrick laborer bds 760 Atwells av
" Sarah widow of James bds 22 Bend
" Sarah Miss h 39 Pope
" Sarah J Miss dressmaker h 13 Audrey
" Simon J cloth examiner h 50 Parnell
" William J pattern maker b 76 Lisbon
Noonan Alice L music teacher bds 95 Camden av
" Ann E widow of James h 70 Wayne
" Catharine widow of Daniel h 15 Joslin
" Catharine Mrs h 249 S Main
" Catharine T V milliner b 95 Camden a
" Charles H rubber worker bds 15 Joslin
" Edward engineer h 31 Covell
" George driver 380 Westminster
" George A waiter bds 95 Camden av
" George F operative bds 15 Joslin
" George J florist h 64 Pitman
" James operative bds 15 Joslin
" James D laborer h 35 Wayne
" Jeremiah F ins agt h 19 Liberty
" Johanna widow h 116 Jewett
" John gardener h 95 Camden av
" John F fuller bds 82 Bowdoin
" Joseph J piano tuner 327 Westminster h 95 Camden av [h 50 Wayne
" Kennedy porter 24 Custom House st
" Maggie J dressmaker h 601 Westminster [do
" Martin florist Sharon near Eaton h
" Martin C butcher 497 Chalkstone av bds 95 Camden av
" Mary E widow bds 433 Richmond
" Mary G Miss dressmaker h 1195 Westminster
" Michael fireman h 82 Bowdoin
" Michael fireman h 82 Parnell
" Michael laborer h 231 Valley
" Robert A liquors 49 Dyer h 2 Bernon
" Robert W clerk 49 Dyer bds 2 Bernon
" William E laborer h 9 Camden av
" William H laborer bds 82 Bowdoin
" William H (moulder) removed to Lincoln Park
Noons Edward J electrician h 45 State
" Mary F Mrs h 20 Cargill [more
Noorigian Ahahon operative bds 69 Fill-
" Garabed operative h 69 Fillmore
" Kaspar laborer bds 30 Bush
Noran Adolphe baker h 65 Pond
Norante Giuseppe laborer h 8 Lily
Norato Alfonzo blacksmith h 146 Spruce
Norberg Axiel machinist bds 213 Plain
" Carl operative bds 278 Charles
" C John machinist h 36 Grosvenor av
" Harold painter h 213 Plain
" Harold E clerk 125 Eddy b 213 Plain
" Hjalmar died April 16 1905
" Hjalmar (estate of) emigration office and stationery 472 Westminster
" John at Screw Co bds 4 Janes
" Nancy B bookkeeper 472 Westminster bds at E Providence
" Oscar machinist h 184 Dudley
Norburn James at B & S h 61 Zone
Norcio Antonio elevator man h 10 Tuxedo av [Prairie av
Norcross Asa W at Gorham's h 484

Central Trust Co. HOME DEPOSIT BANK SYSTEM, 171 Westminster St.

NORCROSS BROS CO The contractors and dealers in stone for building monumental and memorial work, Industrial Trust Co's bldg entrance 16 Exchange and 49 Westminster rm 822 stone yard Kinsley av cor Sims av—see front colored page C
" George C clerk h 3 Calender
" Martha J widow h 433 Union av
Nordberg Charles carpenter bds 4 Janes
" John laborer bds 4 Janes
Norden Augusta widow of Charles h 63 Spooner
" Bengt stonecutter h 66 Grand View
" Sven machinist bds 63 Spooner
Nordin John A machinist h 41 Milk
Nordlinger H Sons precious stones 63 Washington rm 7
" Sydney H (H Nordinger Sons) 63 Washington rm 7 bds Crown Hotel
Nordlund Andrew carpenter h 5 Paca pl
Nordman Victor boltmaker h 18 Amherst
Nordmark Carl pattern maker h 124 Robinson
Nordquist P Oscar carpenter h 83 Hamlin [stone av
Nordstrom Henry laborer bds 460 Chalk-
Noren Carl machinist h 77 Robinson
Norfolk Ernest bds 4 Ringgold
" Henry compositor 43 Sabin 3d floor h 4 Ringgold
Norguet Napoleon weaver h 9 Edna
Norman Betty h 92 Pond
" Claus A carpenter bds 65 Algonquin
" Henry A student bds 20 Erastus
" James F student bds 20 Erastus
" James J clerk Gorham Mfg Co h at Greenwood
" John A operative bds 257 Pearl
" Joseph A student bds 20 Erastus
" Joseph F clerk 1890 Westminster h 1768 do
" Mederic O iceman h 727 Potter av
" Thomas J spinner h 20 Erastus
Normand Charles F salesman bds 165 Broadway
" Claude carpenter h 15 Meeting
" Joseph F clerk h 1768 Westminster
Normandin Albert removed to Canada
Normandy Charles O mfrs agt 290 Westminster rm 805 bds 195 California av
" Ella C Mrs clothes cleaner 874 Westminster rm 1 h do
" Joseph mgr 371 Richmond h 195 California av
" Joseph H bds 195 California av
" William O h 171 Indiana av
Norris Annie M Miss h rear 172 S Main
" Arthur jeweler bds 297 Friendship
" Clarence E instructor B U bds 58 University Hall
" Crete nurse 327 Broad
" Edward H toolmaker h 218 Dudley
" George S agent 19 Cranston rm 24 h 18 Belknap
" Gertrude E clerk 66 Weybosset bds 64 Vine
" Hattie E Mrs h 9 Warren
" Isabella Mrs h 489 Public
" John P removed to Texas
" Leonard E student bds 218 Dudley
" Michael A painter rms 286 S Main
" Samuel (Norris & Hoffman) lawyer 32 Westminster h at Bristol
" Thomas E foreman rear 226 Eddy h 48 Stewart
" Wilfred B (Stetson Medical Co) 390 Knight bds do
" & Hoffman (S Norris, L S Hoffman, H P Cross) lawyers 32 Westminster
Norrlander Gustaf (Jonas Ekstrom & Co) 58 S Water rms 21 Walnut
Norsigian Donabed tailor 822 Westminster rms do
North British and Mercantile Ins Co 17 Custom House st [Sexton
" Burial Grounds office Branch av junc
" Charles W supt National Ring Traveler Co 257 W Exchange h 221 Thayer
" John W laborer h 56 Clematis
Northam Louisa J widow of Robert E h 8 Young Orchard av
Northcott Grace W bookkeeper 99 Stewart bds 52 Prairie av
" Jane wid of Charles H h 52 Prairie av
" Robert C solicitor 112 Union bds 52 Prairie av
Northrop Catharine wid of George h 54 Bates
" John C machinist h 54 Bates
" Malinda wid of Henry H b 362 Point
Northup Annie nurse at St Elizabeth Home [ford av
" Benjamin T watchman h 414 Hart-
" Bridget Mrs died March 16 1904
" B Irene bookkeeper 10 Summer bds 71 Kenyon
" Charles F died September 4 1904
" Charles H clerk bds 30 Kenyon
" Charles S carpenter h 319 Smith
" David H motor man h 543 Eaton
" Edward L bookkeeper 132 Mathewson bds 101 Lancaster
" Edwin clerk bds 136 Bellevue av
" Edwin S electric engineer h 24 Camp
" Elizabeth T music teacher 511 Butler Exchange rms 24 Portland
" Elmer W machinist h 26 Seekell [yon
" Frederick G clerk 12 Steeple b 30 Ken-
" Isabel M matron 20 Olive h do
" James bds 26 Seekell
" John musician bds 20 Cottage
" John K steward rms rear 172 S Main
" Levi G teamster h 92 Narragansett av
" Lincoln B (Baldwin & Northup Co) 54 N Main rm 3
" Lottie B Mrs bds 54 Meeting
" Louis L 52 Page h 155 Webster av
NORTHUP L L CO The pattern and model makers 52 Page—see page 1542
" Mary Miss h 23 Audrey
" Rachael N Mrs bds 19 Foster
" Robert G (Allen & Northup) 12 Steeple h 30 Kenyon
" Samuel C carpenter h 33 Salina
" Stephen G carpenter rear 62 N Main h 101 Lancaster
" Stephen G teamster h 383 Charles
NORTHWESTERN MUTUAL LIFE INS CO Jesse M Wheelock gen agt 801-804 Union Trust bldg—see page 1427
Norton Agnes C stenographer 301 Union Trust bldg bds 604 Smith
" Ann widow of Michael h 29 Pekin
" Annie F widow bds 343 Broadway
" Bernard brakeman h 296 Charles
" Bridget widow h 1133 Chalkstone av
" Bridget widow bds 120 Wendell
" Charles A jeweler bds 239 Pearl
" Charles A mgr 35 S Main h 604 Smith
" Charles D clerk 925 Westminster h 871 do
" Charles F blacksmith h r 575 Harris a
" Charlotte F widow h rear 55 Howell
" Cornelius porter 54 Weybosset bds 252 N Main
" C Rufus (Tucker & Norton) rear 235 Eddy h 181 Chestnut
" Edna G nurse bds 257 Broadway
" Edward moulder h 8 Wayne
" Edward A mail clerk b 53 Candace
" Edward J coremaker b 12 Inkerman
" Edward J polisher bds 39 Richardson
" Esther Mrs h 36 Goddard [Wendell
" Eva A bookkeeper 25 Canal bds 114
" Frank R conductor h 648 Chalkstone a
" Fred W moulder h 63 Carr
" Henry brass finisher h 33 Pope
" Henry C laborer bds 33 Pope

Surgical Instruments For Sale by Geo. L. Claflin Company

Norton
" James A ins agt 48 Custom House st h 139 W Clifford
" James B salesman h 66 Hospital
" Jennie E dressmaker 400 Westminster rm 419
" John clerk Narragansett Hotel bds 59 Comstock av
" John laborer h 8 Esten
NORTON JOHN stucco worker 47 S Main h 53 Candace—see page 1553
" John A clerk 47 S Main b 53 Candace
" John A clerk 75 Canal h 114 Wendell
" John F conductor h 1596 Westminster
" John F watchman Union Trust bldg bds 324 Friendship
" John J clerk 311 Canal b 114 Wendell
" Margaret saleslady bds 10 Washburn
" Mary clerk 175 Westminster bds 12 Inkerman
" Mary widow h 10 Washburn
" Michael janitor Equitable bldg h at Fall River Mass [Comstock av
" Michael W stable 74 Hayward h 59
" Michael W porter Narragansett Hotel
" Roger J clerk 244 Westminster bds 139 W Clifford [Inkerman
" Sarah J widow of Cornelius J h 12
" Thomas jeweler bds 235 Dean
" Thomas laborer bds 143 Knight
" Walter B printer 27 N Main bds 66 Hospital [ardson
" William H silversmith h 39 Rich-
" William J clerk 46 Chapel rms 289 Dean
" William J painter h 20 Merchant
" see also McNaughton and Naughton
Norwich Union Fire Ins Society 4 and 29 Weybosset [wood
Norwood Frank D engineer b 199 Lock-
" George H machinist h 64 Greenwich
" Lucy Mrs bds 64 Greenwich
" Roscoe supt bds 145 Cranston
Notardinato Gesualdi laborer h 40 Veazie
Notorantonio Angelantonio grocer 360 Douglas av h do
" Antonio laborer h 339 Douglas av
Notley Margaret E (widow) died March 27 1904
Nott Elizabeth widow of Thomas h 443 Benefit [h 4 Parade
" H C & Co clothing 14 Olneyville sq
" Thomas estate of liquors 129 Wickenden
" Thomas jr jeweler bds 443 Benefit
" see also Knott [Indiana av
Nottage Frank H agt 17 N Main h 168
" Isaac R mgr Reliance Delivery 281 Weybosset h at Hoxsie
" James E electrician h 310 Thurber av
" Jane F wid of Charles H h 115 Potter av
" Joseph T boxmaker h 72 Ashmont
" Louis clerk 176 Weybosset bds 1 Husted ct
" Luzerne H S chaser h 1 Husted ct
" Nelson A h 457 Friendship
" William M teamster h 172 Rugby
" William M A meat cutter 101 Weybosset bds 26 Fifield av
Notti John teamster bds 85 Dean
" Orazio laborer h 175 Atwells av
Nottingham Mills 3 Washingtton row factory 314 Dyer
NOUVEAU ART CO enamelers Benjamin Olch mgr 131 Washington rm 405—see page 1621
Novati Paolio Rev pastor Holy Ghost R C Church h 472 Atwells av
Novielli Biagio rem to New York city
" Nicola laborer h 18 Crout
Noviello Angelo laborer h 25 Crout
Novitch Aaron grocer 42 Hawes h do
Novogrodski Joseph clothing 53 S Main h 55 do
Now John G weaver h 64 Yale av
Nowell Hannah W widow of Henry F h 7 Washburn
" Harry F fireman h 356 Branch av
" Henry woolwasher h 56 Sterling av
" Isabelle bookkeeper bds 7 Washburn
" Joseph A blachsmith h 177 Bridgham
" Maud J clerk bds 7 Washburn
" William H driver h 56 Sterling av
Noyer Joseph jr driver Adams Express Co bds at Arlington
Noyes Abigail C bookkeeper b 28 Peirce
" Arthur H clerk Prov Banking Co h 236 Pawtuxet av Edgewood [Women
" Fannie W Mrs at Home for Aged
" Frank clerk 243 Westminster
" Frank E mason h 66 Merino
" Frank H iceman h 47 Alverson av
" Frank W salesman h 113 Bridgham
" George A E at Screw Co h 192 Sherburne
" George C h 188 Meeting
" George W waiter h 306 Willard av
" Harry P laborer bds 306 Willard av
" Joseph clerk bds 51 Aborn
" Josephine T Mrs h 1195 Westminster
" Laura G bds 22 Keene
" Louise stenographer bds 63 Carpenter
" Martin L brakeman h 1 Eureka
" Robert F physician 55 Jackson h 53 do
" Walter E laborer h 126 Howell
" William C died July 12 1904
Nozzi Vincenzo laborer bds 143 Spruce
Nuby Harry R teamster 5 Dorrance h 74 Olney
Nucci Nicandro laborer h 23 Blaine
Nucciaroni Felix tailor 35 Westminster rm 5 h 264 Atwells av
Nudd Thomas E & Co props R I Glass Co 131 Washington h at Lakewood
Nugent Catharine Mrs bds 206 Carpenter
" Della Mrs h 113 Crary
" Francis laborer h 48 Kossuth
" Henry E freight agent Prov & Danielson R R 610 Banigan bldg h at Centredale
" John removed to Canada
" John jeweler bds 235 Plain [Public
" Joseph J teamster 258 Plain bds 322
" Mary widow of Patrick h 19 Falls pl
" Patrick laborer bds 288 Valley
" Rose A widow bds 97 Putnam
" Thomas J moulder h 410 Eddy
" William laborer bds 410 Eddy
Nulty Frank expressman bds 18 Grand View [Grand View
" John J driver 89 Weybosset h 18
" see also McNulty
Nunes Antonio laborer bds 447 S Main
" Manuel laborer h 3 Clarendon av
Nunn Thomas overseer bds 114 Plainfield
Nurse's Directory 78 Broad
Nussbaum Benjamin (Nussbaum & Hunold) 78 Friendship h at New York city
" Joseph (Nussbaum & Hunold) 78 Friendship bds 412 Pine
" & Hunold (B Nussbaum, W Hunold. J Nussbaum) mfg jewelers 78 Friendship [av h 109 Sutton
Nute Ephraim F reg phar 248 Atwells
" Walter F clerk bds 61 Waverly
Nuteman Annie widow h 12 May
" Joseph laborer bds 12 May
Nutini Adolfo baker h 33 Spruce
" John clerk 216 Atwells av h 6 Albro
" Thomas baker h 42 Bigelow ct
Nutley Mary Miss h 94 Elm
Nutman David pedler h 12 May
Nuttall Albert clerk Riverside Mills bds 114 Alverson av
" Elizabeth bds 127 Vinton
" Ellen Miss h 98 Julian
" George E carpenter bds 98 Julian
" George H foreman 30 Garnet h at Pawtucket
" James driver h 29 DeSoto

JAMES C. GOFF, DEALER IN **LATHS, 31 to 49 Point St.**

Nuttall
" John W machinist bds 114 Jewett
Nutter Atta L teacher h 86 Cushing
Nutting Edgar F carpenter h 1177 Westminster [View av
" Frank W wood turner h 45 Pleasant
" John A engineer bds 587 Potter av
" Wallace Rev h 211 Wentworth av
Nyberg Alexander W laborer h 74 Robinson
" Oscar at Screw Co h 4 Janes
Nyborg Knut painter h 70 Robinson
Nye Caleb R clerk 89 Weybosset h at Drownville
" Calvin L died January 8 1905
" C L Mrs removed to Centredale
" Edson F salesman 62 Exchange pl bds 14 Barnes
" Elizabeth wid of Joshua h 14 Barnes
" Fred E carpenter h 21 D
" George E silver finisher h 215 Ocean
" George F h 369 Hope
" George H clerk 908 Union Trust bldg bds at Pawtucket
" George L painter h 20 Dodge
" George W oysterman bds 64 Gano
" George W salesman 70 S Main h 369 Hope
" Herbert E (Sullings & Nye) 139 Mathewson rm 402 h 96 Congress av
" Herbert S machinist h 140 Chestnut
" Joseph H coachman bds 9 Thomas
" Lillian E widow h 138 Jewett
" Louise Read Mrs h 11 Medway
" Marian M Mrs died August 19 1904
" Minnie A L Miss bds 53 Vernon
" Ralph F rms 128 Broad
" Robert E removed to Bristol
" Walter C cashier United National Bank bds 466 Broadway
" William A removed to Bristol
" William G bookkeeper 204 Union Trust bldg h 89 Blackstone boul
" William H bookkeeper "Journal" h 327 B'way [Natick
" William H foreman 419 Eddy h at
" William P treas and sec Prov Gas Co rear 20 Market sq h 20 Barnes
" William S sec National Mach Co 244 Butler Exchange h 61 Atlantic av
Nylen Charles A moulder h 50 Felix
" Joseph V machinist h 46 Chambers
" Ludwig removed to Cranston
Nylund Carl A machinist h 9 Amy
Nystadt Andrew tailor 2 Market sq h 87 Lydia
" Einar L painter bds 87 Lydia
Nystrom Charles at B & S h 30 Camden av
" Charles driver h 40 Stampers
" John A tailor bds 49 Jewett
" Oscar tailor h 49 Jewett
" Theodore driver bds 49 Jewett

Oak Grove Land Co 31 Market sq rm 16
" Hill Land Co 204 Banigan bldg
Oakdale Mfg Co butterine mfrs 156 to 176 S Water
Oakes Annie M nurse bds 245 Hope
" A Rose dry goods 1132 Broad h at E Providence
" Charles F tinsmith bds 163 Linwood a
" Charles S supt 417 Butler Exchange h at Mansfield Mass [Linwood a
" Fred L clerk 243 Westminster bds 163
" George W moulder bds 70 Ashmont
" Jennie S widow h 163 Linwood av
" Lewis carpenter 1132 Broad h at E Providence
" Mary A widow of Thomas h 70 Ashmont
" Minnie nurse rms 303 Benefit
" Nathan P ins agt h 42 Angell
" The boarding house 40 Angell
" see also Ochs [Chalkstone av
Oakland Joseph M engineer h rear 507

Oakland
" Worsted Co 36 Exchange pl
Oakley George file maker h 6 Furlong ct
" Joseph at B & S h 4 Furlong ct
Oates Andrew J carpenter h 31 Geneva
" Bridget widow h 18 Victor
" Bros (Terrence P, Thomas) liquors 555 Branch av
" Charles H mason h 37 Lawn
" Elizabeth widow of George W h 217 Washington
" Frank teamster bds rear 59 Ship
" Gledhill clerk 380 Westminster
" James P percher bds 6 Parnell
" John laborer bds 9½ America
" John F rem to New Bedford Mass
" John F weaver bds 6 Parnell
" John J clerk 15 Market sq h 65 Pleasant
" Joseph E operative h 32 Canton
" Margaret J h 6 Parnell
" Michael J clerk 211 Atwells av bds 9½ America [av
" Terrence P (Oates Bros) 555 Branch
" Theresa Miss dressmaker h 14 Maple
" Thomas laborer bds 18 Victor
" Thomas (Oates Bros) 555 Branch av h 557 do
" Walter clerk bds 14 Maple
" William L clerk 1097 Atwells av bds 6 Parnell [88 Wood
Oatley Albert A clerk 212 Weybosset h
" Albert M machinist bds 76 Seventh
" Caroline F Mrs h 989 Westminster
" Carrie E clerk Board of State Charities, State House bds 989 Westminster
" Charles W painter h 829 Eddy
" Frank J laborer h 76 Seventh
" Fred A laborer h 1085 Chalkstone av
" Napoleon B motor man h 323 Plainfield [Peirce
" Walter M clerk R R freight h 24
Oatman Chester B clerk 301 W Exchange bds 32 Broad
" Emma S Mrs h 32 Broad
Obear George B rms 303 Benefit
O'Beirne Eugene bds 82 Dodge
" John clerk 157 S Main h 23 Lester
" William bds 82 Dodge
Ober Ralph B rem to Springfield Mass
Oberg Carl waiter h 4 Goulds place
" Charles H machinist h 332 Academy a
OBERG HOLDO T picture framer 9 Chestnut h do—see page 1567
" Oscar cook 113 Charles
" Oscar O stonesetter bds 332 Academy av
" Otto machinist bds 122 Friendship
Obermaier Otto L removed to New York city
Oberton see Overton [Penelope pl
Obey William M porter 26 Middle h 18
O'Boyle Christopher P clerk 166 Westminster h 61 Bernon
O'Brian Charles plumber 853 Westminster h at Riverside
" Warren B mason h N Grove near Smithfield av
O'Brien Ada T nurse bds 149 Indiana av
" Albert A clerk 979 Manton av bds at Johnston
" Ann widow h 200 O'Connell
" Ann widow h 27 Putnam
" Ann Mrs h 66 Plainfield
" Annie (O'Brien & Shove) 20 Madison h do
" Annie T nurse bds 511 N Main
" Bridget widow h 261 Atwells av
" Bridget widow h 159 Tockwotton
" Bridget widow of John h 8 Ascham
" Bridget widow of John h 248 Transit
" Bridget Miss died June 25 1904
" B Mrs nurse bds 58 Steuben
" Catharine nurse rms 78 Broad
" Catharine widow h r 59 Ship

Timothy O'Connor, Funeral Flowers a Specialty
Blackstone Boulevard & 272 Westminster St.

O'Brien
" Catharine widow of Thomas h 10 Hoppin
" Catharine E Mrs bds 95 King Philip
" Christopher W sec Mayor's office City Hall h 200 O'Connell
" Cornelius laborer h 996 Branch av
" Daniel driver h 90 Printery
" Daniel grocer 13 Cargill h do
" Daniel laborer bds 554 Westminster
" Daniel upholsterer h 31 Culver
" Daniel F polisher h 49 Bates
" Daniel H clerk 1959 Westminster rms 534 do
" Daniel W jeweler bds 16 Lena
" David h 726 Atwells av
" David driver 244 Westminster bds 414 Douglas av
" Delia Mrs h 10 Dale
" Dennis F (Sheahan & O'Brien) 402 Banigan bldg h 246 Adelaide av
" Dennis J teamster h 92 Douglas av
" Edward clerk 171 Weybosset rms 9 Thomas
" Edward refiner h 1028 Eddy
" Edward F jeweler h 687 Public
" Edward F jr jeweler h 687 Public
" Edward L clerk h 1 E Beacon
" Edward W died February 11 1905
" Edward W jr draughtsman 524 Banigan bldg bds 8 Mallett
" Eliza widow h 132 Ophelia
" Elizabeth widow h 61 Bates
" Elizabeth widow of Michael h 132 Ophelia
" Elizabeth M h 417 Atwells av
" Ellen rms rear 16 Byron
" Ellen widow h 19 Groton
" Ethel Mrs housekeeper 70 Codding
" Eugene teamster bds 415 Smith
" Francis laborer h 143 Dean
" Francis laborer h rear 263 Valley
" Frank motor man h 8 Hawes
" Frank stonesetter h Lincoln av cor Grotto av
" Frank waiter rms 58 Sabin
" Frank J machinist bds 687 Public
" Frank P jeweler h 19 Groton
" Fred R clerk h 5 Bugbee ct
" Frederick operative bds 670 Atwells a
" George laborer h 182 Ives
" Hannah widow of Dennis h 49 Bates
" Hannah Miss h 131 Willard av
" Harry nurse R I Hospital bds do
" Henry J clerk Dean & Shibley bds 39 Douglas av
" Hugh laborer h 216 Swan
" Hugh jr laborer h 1050 Eddy
" James clerk 81 Union h 700 Atwells a
" James ins agt bds 124 Bowdoin
" James laborer h 47 Sexton
" James laborer bds 12 Palmer
" James laborer bds 554 Westminster
" James laborer h 61 Borden
" James laborer h 44 Pike
" James operative bds 98 Carleton
" James plater h 215 Sherburne
" James H electrician 129 Eddy bds 119 Roger Williams av [liss
" James J driver 851 N Main h 63 Cor-
" James J Mrs h 63 Corliss
" James P driver h 135 Transit
" James P student bds 177 South
" Jere salesman 17 Exchange pl bds at Shawomet Beach
" Jeremiah hostler h 65 Barstow
" Joanna widow h 124 Bowdoin
" John bookkeeper 185 Eddy 4th floor
" John brewer bds 159 O'Connell
" John clerk R R freight h 7 Barclay
" John engineer h 168 Wood
" John foreman 564 Eddy h 296 Knight
" John laborer bds 31 Culver
" John laborer bds 517 Atwells av
" John laborer h 29 Warner's lane
" John laborer bds 26 Schofield

O'Brien
" John laborer h 13 Haymarket
O'BRIEN JOHN marble and granite works 440 Cranston h 59 Superior—see page 1582
" John moulder h 122 Douglas av
" John operative bds 9 Appleton
" John operative h 13 Printery
" John overseer bds 132 Ophelia
" John porter 24 Custom House st h 70 John
" John timekeeper highway dept city yard h 60 Bergen
" John watchman h 78 Preston
" John A machinist bds 296 Knight
" John E boilermaker h 28 Armstrong a
" John E machinist bds 82 Lester
" John F deputy city gauger 26 S Water h 71 Robin
" John F foreman 185 Eddy h 7 Western
" John F neckwear 306 Butler Exchange bds at Shawomet Beach
" John H removed to Pascoag
" John J helper h 159 Tockwotton
" John J jeweler h 17 Winslow
" John J laborer h 59 Seymour
" John J painter bds 10 Hoppin
" John J rubber worker h 70 John
" John M paperhanger h 67 Mathewson
" John S tailor 7 College rm 3 h 39 Douglas av
" John T stonesetter h 194 Fountain
" John W laborer h 5 Goulding
" Joseph teamster bds 96 Atwells av
" Joseph A compositor "Journal" bds 25 America
" Joseph A weaver bds 9 Appleton
" Joseph J clerk 73 Dyer h 89 Davis
" Lawrence teamster h 44 Seymour
" Louise bookkeeper bds 248 Transit
" Margaret Mrs bds 125 Governor
" Maria Mrs bds 79 Oak
" Martha J clerk bds 222 Howell
" Martin fireman h 25 Bough [ston
" Martin foreman 129 Eddy h 59 Cran-
" Martin J ice h 552 Huntington av
" Mary widow h 49 Bates
" Mary widow of John h 82 Lester
" Mary Mrs bds 296 Knight
" Mary A h 197 South [200 O'Connell
" Mary A stenographer 203 Eddy bds
" Mary A Miss h 222 Howell
" Mary E bds 49 Bates
" Mary E teacher bds 8 Mallett
" Mary F bookkeeper 244 Westminster h 177 South
" Mary J saleslady 212 Union rm 2 bds 23 State
" Mary L widow bds 109 W River
" Matthew at Screw Co bds 216 Swan
" Michael jeweler h 78 Colfax
" Michael laborer bds rear 59 Ship
" Michael laborer h 96 Bowdoin
" Michael laborer bds 230 Wickenden
" Michael teamer bds 121 Regent av
" Michael E policeman Station 5 h 26 Goddard
" Michael F Rev asst pastor St Edward's church h 999 Branch av
" Michael J hostler h 59 Dartmouth av
" Michael J jeweler h 364 Benefit
" Michael J weaver h 9 Appleton
" Michael R toolmaker h 26 Wood
" Owen laborer bds 61 Borden
" Patrick h 98 Carleton
" Patrick carpenter h 703 Harris av
" Patrick driver bds 961 Westminster
" Patrick driver 87 Dyer h 20 Madison
" Patrick laborer bds 159 O'Connell
" Patrick laborer h 36 Eden
" Patrick moulder h 106 Lockwood
" Patrick teamster h 21 Chester av
" Patrick Mrs h 200 O'Connell
" Patrick F clerk 263 Westminster bds 98 Carleton
" Patrick H weaver h 700 Atwells av

E. L. FREEMAN & SONS, Stationers, Printers & Binders

O'BRIEN PATRICK J blacksmith and carriage painter 192 and 194 Pine h 177 South—see page 1660
" Patrick J carriage painter h 68 Hope
" Peter laborer h 19 Wayne
" Peter machinist bds 124 Bowdoin
" Philip J removed to Shawomet Beach
" Richard laborer bds 66 Ship
" Richard J teamster bds 197 South
" Richard W jeweler bds 19 Groton
" Robert P patternmaker b 29 Beaufort
" Rock S B engineer rms 179 Friendship
" Rose widow of John h 79 Carpenter
" Sarah A Mrs dressmaker h 65 Barstow
" Sarah J Mrs h rear 17 Putnam
" Terrence (carder) rem to Boston Mass
" Terrence mason h 16 Lena [Maple
" Terrence C sec O'Gorman Co h 20
" Thomas blacksmith bds 124 Bowdoin
" Thomas machinist h 111 Tockwotton
" Thomas spinner h 122 Julian
" Thomas F machinist h 36 Candace
" Thomas F machinist h 354 Wickenden
" Thomas F printer b 1655 Westminster
" Thomas F jr machinist bds 354 Wickenden [E Providence
" Thomas F J porter 47 Fountain h at
" Thomas J engineer h 33 Jenkins
" Timothy cook rms 97 Washington
" Timothy (weaver) removed to S Manchester Conn
" Timothy F weaver h 692 Atwells av
" William coremaker bds 461 Atwells av
" William jeweler bds 16 Lena
" William laborer bds 63 Ship
" William laborer h 99 Harriet
" William packer bds rear 17 Putnam
" William polisher bds 28 Homestead av
" William A foreman 241 Harris av h 29 Beaufort [Chalkstone av
" William A police Station 1 h 1149
" William A (stenographer) died October 7 1904 [Chalkstone av
" William A jr silversmith bds 1149
" William C jeweler bds 687 Public
" William E carpenter h 286 Pine
" William F laborer h 34 Transit
" William F liquors 269 Thurber av h 11 Colfax [Bates
" William J clerk 20 Market sq h 49
" William T moulder h 100 South
" William T silversmith bds 28 Armstrong av [Putnam
" William V clerk 68 Weybosset h 133
" & Shove (Annie O'Brien and Ellen Shove) grocers 20 Madison
" see also Bryan and O'Brian
OBSTETRICAL SUPPLY CO sanitary bandages 131 Washington rm 402—see page 1613
O'Byrne Bernard h 102 Plain
" George plumber bds 102 Plain
" Helen L music teacher bds 102 Plain
" Mary wid of Michael h 55 Prairie av
" see also Beirne and Byrne
Occidental Art Studio embroidery stamping 400 Westminster rm 515
" Development Co mining 49 Westminster rm 518
Occomy Walter C waiter h 275 Thayer
Ocean Accident and Guarantee Corp of London 44 Custom House st
OCHEE SPRING WATER, A P Angell mgr 21 Peck—see page 1503
Ochs Carl jeweler h 248 Blackstone
" Catharine widow of Henry h 133 Houston
" Peter clerk 243 Westminster bds 123 Broad [minster h 120 Progress av
Ockel Herman A watchmaker 8 West-
Ockrey Stephen W compositor 57 Weybosset h 11 Lowe av
O'Connell Albert E rem to California
" Amelia V music teacher b 871 Public
" Anna B clerk P O bds 9 School
" Anna E stenographer bds 169 Gano
" Annie widow h 42 Pope

O'Connell
" Bridget variety 75 Langdon h do
" Catharine widow h 78 Trenton
" Catharine widow of Patrick h 48 Greeley
" Catharine Miss h 106 Cross [Stewart
" Catharine Miss dressmaker h 5
" Charles laborer bds 322 Wickenden
" Charles salesman 212 Union bds 184 Friendship [Vandewater bds 89 do
" Charles T (J P O'Connell & Bro) 87
" Daniel clerk bds 50 Oak
" Daniel laborer h 42 State
" Daniel A clerk 1890 Westminster bds 1952 do
" Daniel J grocer 19 Corliss h 106 Cross
" Dennis cabinet worker b 239 Friendship
" Edmund clerk bds 26 Washburn
" Edward machinist h 15 Ocean
" Edward W teamster h 119 Ellery
" Ellen widow of Thomas h 89 Vandewater
" Ferdinand Paul painter bds 89 Vandewater
" Frank mgr 303 Westminster h 32 McKinley
" Frank teamster bds 29 Ambrose
" Hanorah widow h 61 Trask [Lester
" Hanorah widow of Patrick h 113
" James brakeman h 109 Metcalf
" James foreman bds 113 Manton av
" James E flagman h 247 Charles
" John men's furnishings 1914 Westminster h 82 Willow
" John teamster h 84 Pike
" John teamster h 76 Bridgham
" John A clerk 815 Banigan bldg bds 169 Gano
" John C teamster h 293 Manton av
" John F clerk 659 N Main h 129 Livingstone [306 Broadway
" John F clerk 244 Westminster h
" John F wiredrawer h 41 Parnell
" John H foreman bds 59 Bogman
" John H moulder h 33 Lawn
" John J clerk 192 South h 117 Borden
" John J electrician h 104 Roosevelt
" Joseph C physician 370 Smith h do
" Joseph H laborer bds 13 Unit
" Joseph P (J P O'Connell & Bro) 87 Vandewater h 89 do
" Joseph P (upholsterer) removed to East Providence
" J P & Bro (Joseph P and Charles T) grocers 87 Vandewater [Myrtle
" Margaret widow of Charles C h 16
" Mary widow of James h 59 Bogman
" Mary A music teacher bds 169 Gano
" Michael bds 116 Ives
" Michael bds 34 Smithfield av
" Michael bottler h 9 School
" Michael laborer bds 322 Wickenden
" Michael helper bds 66 Camden av
" Michael mason h 49 Hedley
" Michael shoemaker h 169 Gano
" Michael teamster h 9 Gesler
" Michael J machinist bds 34 Smithfield av
" Morris machinist h 190 O'Connell
" Nettie M dressmaker h 32 McKinley
" Nora widow of Robert D h 61 Trask
" Patrick laborer 56 Chester av
" Patrick E laborer h 18 Washburn
" Patrick P laborer h 24 Washburn
" Peter T stamper h 371 Public
" Pierce J clerk 212 Westminster b 16 Myrtle
" Robert bds 78 Trenton
" Robert F laborer h 146 Rhodes
" Sadie bds 59 Bogman
" Thomas laborer h 36 Darling
" Thomas laborer h 13 Unit
" Thomas teamster 243 Dyer
" Thomas H clerk bds 76 Bridgham

BIGGEST RETAIL MARKET IN UNITED STATES
PROVIDENCE PUBLIC MARKET CO.

O'Connell
" Thomas H laborer h 186 Ives
" Thomas J driver 110 N Main bds 113 Lester
" William clerk 57 Clifford h 27 Vaughan
" William weaver h r 26 McDonough
" William H laborer h 485 Branch av
" William J stereotyper "Journal" bds 169 Gano
O'Connon John V clerk 16 Market sq bds at Woonsocket
O'Connor Andrew P laborer bds 52 Bowdoin
" Anna L h 29 Livingstone
" Anna L teacher Mt Pleasant av school bds 30 Portland
" Bartholomew driver h 39 Ship
" Benedict clerk bds 142 Atwells av
" Bernard clerk 129 Wickenden bds 443 Benefit
" Bernard Mrs h 67 Bogman
" Bernard J jeweler bds 67 Bogman
" Bridget widow bds 143 Pomona av
" Bridget Mrs h 31 Black
" Bridget Mrs h 86 Florence
" Bros (Patrick F) importers wines and liquors 661 Broadway
" Catharine widow h 1694 Westminster
" Catharine widow h 89 Florence
" Catharine (widow) died March 6 1905
" Catharine Miss h 241 Pleasant
" Charles B clerk bds 160 Transit
" Charles D carpenter bds 86 Florence
" Charles J baggagemaster h 30 Lisbon
" Charles J lawyer 75 Westminster rm 28 bds 187 Camp [Hope
" Charles M plumber 30 College bds 298
" Charlotte widow of Michael h 419 Benefit
" Cornelius weaver h 293 Manton av
" Daniel h 42 State
" Daniel compositor "Journal" bds 244 Charles
" Daniel D engineer h 79 Hope
" Daniel P rem to New York city
" David grocer and liquors 74 and 76 Wickenden h 126 Transit
" Dennis laborer h 44 Pike
" Edward laborer h 135 W River
" Edward rubber worker bds 694 Atwells av
" Edward weaver h 34 Amsterdam
" Edward DeV lawyer 4 Weybosset rm 203 h 13 Creighton
" Edward F grocer 185 Camp h 187 do
" Edward J carpenter h 244 Charles
" Edward J (insurance agt) removed to Ireland
" Edward O jeweler rms 13 Claverick
" Ellen T Miss h 241 Pleasant
" Emma T 940 Banigan bldg h at Edgewood
" Francis jeweler bds 15 Perry [ton
" Francis police Station 5 h 73 Carle-
" Francis J laborer h 100 Lydia
" Francis P woolsorter bds 1694 Westminster
" Francis W driver bds 881 N Main
" Frank clerk 212 Westminster bds 142 Atwells av
" Frank E driver bds 141 Livingstone
" Helen G Miss h 135 Williams
" Helen T Miss h 390 Hope
" Henry A porter 66 Weybosset bds 9 Ringgold
" Henry W bobber h 70 Jenkins [Ring
" Hugh liquors 1963 Westminster h 99
" James h 45 Woodbine
" James baker bds 105 Sheldon
" James helper h 55 Pettis
" James helper h 141 Livingstone
" James laborer bds 443 Benefit
" James rubber worker h 76 Diamond
" James E sec 42 Cranston h 23 Centennial ct

O'Connor
" James H gardener h 17 Earl
" James P clerk bds 470 Chalkstone av
" James T teamster h 538 Douglas av
" James W weaver bds 89 Florence
" Jeremiah laborer h 61 Brook
" Jeremiah laborer h 126 Althea
" Jeremiah laborer h 426 Benefit
" Jeremiah mason h 45 Borden
" Jeremiah J coal 753 Eddy h 46 Eudora
" John cooper bds 97 Blackstone
" John driver h 131 Transit
" John janitor h 26 Handy
" John laborer bds 29 Livingstone
" John laborer bds 81 Harold
" John laborer h 6 Hedley
" John laborer h 93 W River
" John laborer h 287 Oxford
" John pedler h 2 Latham
" John periodicals 914 Branch av
" John real estate broker 49 Weybosset rm 2 h 384 Benefit
" John jr painter bds 287 Oxford
" John Mrs h 51 Nolan
" John D variety 914 Branch av h 923 do
" John D jr woolsorter bds 923 Branch a
" John E printer bds rear 35 Brook
" John E tailor h 720 Charles [Transit
" John H foreman 157 Dorrance h 53 E
" John H (steamfitter) removed to Jersey City N J
" John Henry asst janitor bds 26 Handy
" John J hoseman Engine 5 bds 32 Belair av
" John J (laborer) rem to E Providence
" John J oiler h 105 Sheldon
" John J police h 97 Langdon
" John J police Station 5 h 770 N Main
" John P watchman h 5 Handy
" John T coachman h 35 Harold
" Joseph cooper h 97 Langdon
" Joseph F salesman bds 142 Atwells av
" Joseph J clerk bds 9 Ringgold
" Joseph P polisher bds 89 Florence
" J Walter tailor 150 Randall bds 307 Charles
" Katie M dressmaker bds 286 Williams
" Lillian G bds 29 Livingstone
" Madeline bds 187 Camp
" Margaret widow of Robert b 17 Alma
" Margaret Miss h 2 Hayward
" Margaret A dressmaker bds 141 Livingstone [bds 282 Williams
" Margaret T teacher Ralph st school
" Marion V stenographer 48 Custom House st rm 26 bds 30 Portland
" Mary bds 93 W River
" Mary nurse bds 36 George
" Mary widow bds 572 Broadway
" Mary widow of Martin h 282 Williams
" Mary Mrs h 475 Fountain
" Mary Mrs h 881 N Main
" Mary A dressmaker bds 282 Williams
" Mary A widow h 160 Transit
" Mary E bds 55 Pettis
" Mary E wid of Michael h 30 Portland
" Mary E Miss bds 135 Williams
" Mary I dressmaker 31 Conrad bldg bds 96 Broadway
" Mary J physical director b 187 Camp
" Matthew (weaver) removed to Maine
" Matthew P dressertender h 128 Mawney
" Michael fireman bds 93 W River
" Michael watchman bds 38 Osborn
" Michael D provisions 171 Atwells av h 169 do
" Michael F coremaker h 75 Berkley
" Michael F lineman h 143 Pomona av
" Michael J clerk 244 Westminster
" Patrick driver h 7 Governor
" Patrick driver h 43 Ives
" Patrick laborer h 15 Perry
" Patrick laborer h 52 Bowdoin
O'CONNOR PATRICK plumber 26 and 30 College h 298 Hope—see page 1574

Oven Tile and Fire Slabs, MANCHESTER & HUDSON 55 Point Street

O'Connor
' Patrick F (O'Connor Bros) 661 Broadway h 180 Bridgham
" Patrick J laborer h 470 Chalkstone av
" Patrick J plumber h 241 Pleasant
" Peter F clerk h 61 Dike
" Philip J weaver h 57 Academy av
" Rose Helen widow of John h 135 Williams [Atwells av
" Sabina F widow of Christopher h 142
" Sarah Mrs h 286 Williams
" S S repairer Pine cor Garnet
" Thomas clerk 176 Weybosset
" Thomas helper h 165 Wickenden
" Thomas laborer h 83 Benedict
" Thomas F bottler h 359 Williams
" Thomas P rubber worker bds 76 Diamond
O'CONNOR TIMOTHY florist Blackstone boul salesroom 272 Westminster h 87 Barnes—see foot lines
" Timothy laborer bds 241 Pleasant
" Timothy (rubber worker) removed to Watertown Mass
" Timothy waiter rms 35 Elbow
" Timothy L 272 Westminster h at Edgewood [Hope
" Timothy P clerk 26 College bds 298
" Walter folder bds 881 N Main
" William at Gorham's h 87 Burrington
" William A grocer 843 N Main h 841 do
" William D painter h 122 Burnside
" William E clerk bds 142 Atwells av
" William H clerk 157 Westminster rm 8 bds 166 Globe [Barnes
" William H clerk Blackstone boul h 81
" William H jeweler bds 67 Bogman
" William J orderly R I Hospital bds do
O'Connors Mary widow h 14 Worsted av
" Simon spinner bds 14 Worsted av
" William hostler h 76 Codding
O'Day Daniel W rem to Lowell Mass
" Edmund clerk 31 Exchange pl h 931 N Main
" James porter 54 Weybosset h 59 Howell [Pawtucket
" Michael janitor 20 Market sq h at
Ode Randolph T sec 521 S Main
O'Dea James F waiter h 25 Whipple
" John laborer h 246 Killingly
Odell Oscar R painter bds 16 Duke
Oden Axel clerk 212 Westminster h 121 Borden [42 Pearl
" Gustave tailor 45 Eddy rm 29 h
Oderman Christiane Mrs h 287 Admiral
" John F telephone operator bds 287 Admiral [bds 287 Admiral
" Matilda C bookkeeper 17 Richmond
Odette Catharine Mrs h 218 N Main
" see also Audette
Odian Kachadoor laborer bds 59 Derry
O'Donahue John laborer h 13 Vinton
" Thomas T engineer h 124 Mawney
O'Doherty Margaret emigration agt 19 Winslow h rear do
O'Donnell Anna T teacher Willard av school bds 285 Public
" Annie M dressmaker bds 10 Blundell
" Bernard h 72 Vernon
" Bernard h 233 Point
" Bridget Mrs h 158 Burnside
" Catharine widow of Patrick h 266 Admiral
" Charles A window dresser 185 Westminster h 37 Bridgham
" Cornelius carpenter h 87 Diamond
" Daniel operative h 72 Evergreen
" Edward clerk rms 298 Fountain
" Edward Rev assistant St Michael's Church bds 431 Prairie av
" Edward F (Hacking & O'Donnell) 23 Stokes h 18 Deborah
" George A h 1000 Eddy
" Hanorah Mrs h 22 Eutaw
" Hugh h 365 Plainfield
" Hugh h 285 Public

O'Donnell
" Hugh color mixer h 68 Pocasset av
" Hugh V reg phar 258 Point 514 Broad and 278 Public h 269 Point
" James clerk 40 Fountain h 144 Cranston
" James at B & S h 66 Eighth
" James died January 17 1905 [Blundell
" James E clerk 120 Thurber av h 10
" James H plumber bds 285 Public
" James H salesman h 153 Amherst
" John bds 10 Huldah
" John carpenter h 271 Atwells av
" John (clerk) removed to Ashton
" John grocer 20 Hedley h do
" John jeweler rms 14 Chestnut
" John laborer h 33 Darling
" John overseer Grant Mills h at Pawtucket
O'DONNELL JOHN real estate 19 Messer h 21 do—see page 1457
" John J clerk h 26 Tecumseh
" John P galvanizer h 111 Bellevue av
" Joseph operative h rear 59 Eagle
" Joseph C clerk 207 Union bds 285 Public
" Josephine V clerk 148 Cranston bds 144 do
" Julia E Mrs clerk 101 Weybosset h 150 Smith [h 144 do
" Julia H Mrs dry goods 148 Cranston
" Kate Miss variety 37 Manton av h do
" Mannas woolsorter b 68 Pocasset av
" Mary widow died November 1 1904
" Mary Mrs h 7 Latham
" Mary A widow h 72 Oak [las av
" Mary A widow of Philip h 139 Doug-
" Mary E bds 29 E George
" Michael stevedore h 381 Wickenden
" Morris helper h 15 Allston
" Morris F driver h 41 Wayne
" Nellie Miss h 271 Atwells av
" Owen woolsorter bds 68 Pocasset av
" Patrick G janitor h 51 Lippitt
" Richard operative bds 10 Huldah
" Richard S clerk 62 Weybosset h 29 E George
" Stella Mrs bds 272 Point [Cranston
" Thomas enameler bds rear 740
" Thomas laborer bds 96 Atwells av
" Thomas operative bds 68 Pocasset a
" Thomas E (Gallivan & O'Donnell) 48 Custom House st rm 26 h 396 Plainfield
" Thomas F clerk 120 Thurber av bds 10 Blundell
" Thomas P foreman h 38 Maple
" William driver bds 72 Oak
" William liquors 120 Thurber av h 10 Blundell [10 Blundell
" William H clerk 120 Thurber av bds
" Winifred bds 20 Hedley [seh h 17 do
O'Donoghue Daniel variety 19 Tecum-
" Morty h 5 Ham
O'Dowd Mary Miss h 71 Mt Pleasant av
" Michael h 59 Orms
" Thomas J moulder h 125 Federal
O'Driscoll Bros (Jeremiah F) lumber, coal, etc 36 Gano
" Catharine T bookkeeper 36 Gano bds 56 Armstrong av
" Elizabeth A bookkeeper 36 Gano bds 56 Armstrong av
" Jeremiah F (O'Driscoll Bros) 36 Gano h 56 Armstrong av
" Patrick laborer h 292 Tockwotton
Oeser Ernest laborer h r 52 Smithfield a
Offer Warren L clerk 212 Banigan bldg bds 292 Ohio av [Pine
O'Flaherty Jeremiah jeweler rms 301
" Michael P ins agt rms 301 Pine
O'Flynn James F baker bds 69 South
" Michael shoemaker h 69 South
O'Gara James foreman 272 W Exchange h 11 Alton
" Mary Mrs h 104 Delaine

R. I. Printing Co. Charles C. Gray, Prop. No. 60 Weybosset Street

O'Gara
" Michael engineer Steamer 8 h 38 Hudson
" Owen liquors 655 Broadway bds 104 Delaine
" Thomas laborer bds 104 Delaine
" see also O'Garra
O'Garr John (Thomas O'Garr & Co) 17 Power h 112 South
" Thomas & Co painters 17 Power h at East Providence
O'Garra Edward enameler 38 Garnet bds 196 Rhodes
" Edward laborer h 65 Bogman
" James F weaver h 52 Steuben
" Patrick concreter h 196 Rhodes
Ogasian Avedis weaver bds 418 Washington
" Harootune weaver h 418 Washington
" Sarkis grocer 102 Douglas av h 20 Derry
Ogden Alfred h 232 Douglas av
" Ardelia L clerk 7 Beverly bds 100 Arnold
" A L Mrs dressmaker h 519 Huntington av
" Cato operative h 117 Jewell
" C Stanley compositor 63 Washington h 519 Huntington av [Arnold
" Elmer J clerk 138 S Main h 100
" Emma (widow of Henry) died September 21 1904
" Esther I typewriting 425 Butler Exchange bds 100 Arnold
" Frederick W machinist b 114 River a
" George H draughtsman b 114 River a
" Henry h 387 Branch av [Pawtucket
" Horatio clerk 136 S Water bds at
" James dyer h 173 Lowell av
" James H died February 13 1905
" John loomfixer rms 121 Manton av
" John J h 290 Admiral [nold
" Louise R widow of John E h 100 Ar-
" Mary A wid of Joshua h 114 River av
" Robert foreman h 19 Lisbon
" Selina Miss h 117 Jewell
" Smith clerk Atlantic Mills h 234 Eastwood av
" William R calico printer h 76 Laurel Hill av
Ogg George S moulder h 24 Providence
" James S moulder h 103 Linden
" Robert G machinist h 220 Lockwood
" William B patternmaker h 4 Prince
O'Gorman John A student bds 215 Doyle av
" Minnie nurse rms 242 Broad
" Roger died November 4 1904
" Roger jr dry goods 266 Prairie av h 264 do [minster h 215 Doyle av
" Thomas A pres and treas 244 West-
O'GORMAN CO Thomas A O'Gorman pres and treas dry goods 244 to 250 Westminster also Union, Weybosset and Eddy—see page 1521
O'Grady John plumber h 153 Delaine
" William at B & S bds 150 Jewett
Ogren Leon rubber worker bds 134 Atwells av
O'Halloran Charles M blacksmith 402 Atwells av h 63 Gesler
Ohanian Garabed laborer h 57 Bernon
" Garabed operative h 46 Victor
" Ohannes laborer b 98 Douglas av
O'Hanlon Patrick died February 11 1905
" see also Hanlon
Ohannesian Bogos laborer b 356 Lockwood
" Giragos operative bds 348 Lockwood
" Giragos operative bds 19 Derry
" H operative h 271 Pearl
" John machinist bds 28 Wayne
" Krikor operative bds 17 Bush
" Markaz laborer h 28 Wayne
" Raphael musician bds 28 Wayne
" Thomas coal h 371 Chalkstone av
O'Hara Ann widow of Hugh h 15 Star
" Anthony laborer h 8 Metcalf
" Arthur salesman bds 35 Yale av
" Bernard laborer h 21 America
" Catharine h 148 Blackstone
" Charles I reg phar 523 Elmwood av b 31 Corinth
" Edward clerk 1272 Eddy b 31 Corinth
" Frank clerk bds 148 Blackstone
" Henry W compositor "Journal"
" James bricklayer h 18 James
" James clerk 75 Weybosset bds 10 Rill
" James weaver h 35 Yale av
" James E moulder h 137 Chapin av
" James E jr clerk bds 137 Chapin av
" James F laborer bds 8 Metcalf
" John laborer h 182 Cedar [Corinth
" John F compositor "Journal" bds 31
" John H carpenter bds 8 Metcalf
" Joseph A moulder b 137 Chapin av
" Joseph B moulder h 71 Elmwood av
" Margaret M Mrs h 31 Corinth
" Patrick removed to Bridgeport Conn
" Peter J removed to Fall River Mass
" Sadie F clerk 310 Broad b 31 Corinth
" Thomas elevator man h 10 Rill
" Thomas operative h 30 Bowdoin
" Thomas M machinist bds 31 Corinth
" William laborer bds 148 Blackstone
O'Hare Frank clerk bds 129 Friendship
" Henry laborer bds 13 W River
" James laborer h 181 W River
" James reg phar 6 Benefit and 654 N Main h 8 Benefit
" Joseph P clerk 204 Charles bds 124 Pettis
" Margaret widow h 18 Newark
" Michael Rev pastor Church Immaculate Conception h 99 W River
" Patrick laborer bds 18 Newark
" Patrick laborer h 124 Pettis
" Sarah h 8 Benefit
" Terrence jeweler bds 124 Pettis
O'Hatch Annie wid of Frank A h 285 Richmond
O'Hearn John A carpenter h 353 Manton av
" Joseph F operative h 189 Wood
" Louise Miss h 262 Plain
O'Hern Charles laborer h 130 Orms
" Dennis laborer h 24 Paca pl
" Elizabeth Miss h 6 Goulding
" James D printer h 910 Atwells av
" John laborer bds r 25 Trenton
" John F clerk 73 Hope h 25 Trenton
" Joseph M weaver h 40 Unit
" William teamster bds 384 Eddy
O'Herron Joseph W bookkeeper 361 Canal bds 292 Fountain
Ohler Albert prop Germania Hotel 114 Orange h do
Ohlson Andrew driver h 526 Westminster [av
" Francis E painter h 676 Chalkstone
Ohlsson August carpenter h 233 Point
Ohman Martin carpenter h 169 Early
" Martin C machinist h 145 Hospital
Ohri Otto tailor bds 73 Chestnut
O'Kane Charles waiter Hotel Dreyfus h 266 Fountain [tain
O'Keefe Alexander waiter bds 266 Foun-
" David driver h 18 Douglas av
" David J clerk 843 N Main bds Nashua cor Cemetery
" Edward laborer h 42 Trenton
" John operative bds 26 Joslin
" John weaver h 18 O'Neil
" John A physician 355 B'way h do
" John D Rev asst pastor St Mary's R C Church h 538 Broadway
" Julia music teacher bds 216 B'way
" Lucy Mrs h 26 Joslin
" Mary J widow h 74 Dover
" Maurice laborer h 280 Plain
" Michael grocer 721 Westminster and 83 Olneyville sq h at Boston Mass

Modern Cottages $200 down balance same as rent. **ISAAC L. GOFF CO.** 171 Westminster St.

O'Keefe
" Michael porter 176 Weybosset bds 174 Holden
" Michael waiter bds 266 Fountain
" Michael J teamster h 37 Steuben
" Patrick laborer h 12 Tiffany
" Timothy J waiter rms 11 Winslow
" see also Keefe and Keeffe [minster
O'Keefe's women's outfitters 217 West-
Okerblom Albert carpenter h 90 Mawney
Okerholm Gustave jeweler h 71 Lancaster [forth
Okerlund Conrad L jeweler h 61 Dan-
" Eric H machinist h 29 Cargill
" Lars E h 96 Calvericy
O'Krentowelz Simon helper h 34 Quaid
Olander Axel carpenter h 18 Comstock a
" Mary widow h 18 Comstock av
" Olof laborer bds 58 Bernon
" Oscar machinist bds 230 Globe
" Victor polisher h 28 Niagara
Olansen Edward captain h 5 Mutual
Olch Benjamin mgr Nouveau Art Co 131 Washington rm 405 h 76 Ormsbee av
" Dora widow of Max b 81 Greenwich
" Nathan clerk 126 N Main
OLD COLONY AUDIT COMPANY, Ltd 357 Westminster rm 25—see page 1460
OLD COLONY BILL POSTING CO C C Ames mgr 212 Union rm 3—see page 1588
OLD COLONY CO-OPERATIVE BANK E H Weeks gen mgr 49 Westminster rm 602—see page 1422
" Colony Express 323 Canal
OLD NATIONAL BANK, E P Metcalf pres 21 and 25 Weybosset—see page 1414 [501 Westminster
" Staten Island Dyeing Establishment
Oldale Alfred silversmith h 18 Hamburg av
" Arthur silversmith h 168 Rugby
" Arthur jr stamper h 23 Holmes
" Joseph jeweler bds 138 Borden
Oldfield Emanuel woolsorter h 201 Whittier av
" Horsfall (Curran & Oldfield) 114 Plain h at Washington
" Joseph plumber h rear 1160 Eddy
" Martha S bds 99 George
" Mary H Miss h 99 George
Oldham Addie E manicure rms 245 Friendship
" Albert carpenter bds 99 Laban
" Charlote Mrs h 33 Harlam
" Jane Mrs bds 16 Touro
" John G carpenter h 99 Laban
" Joseph A engineer bds 253 Orms
" Levi A carpenter bds 33 Harlam
" Wilfred operative bds 99 Laban
O'Leary Angela artist 7 Thomas bds 70 Jackson
O'LEARY ARTHUR insurance agent and investments 29 Weybosset rms 10 and 11 h 251 Waterman—see p 1423
" Charles physician 567 Westminster h 68 Jackson
" Clement D physician 424 Branch a b do
" Cornelius driver bds 17 Grant
" Cornelius P undertaker h 36 Canton
" Daniel laborer bds 63 Furnace
" Daniel teamster h r 219 Ocean
" Daniel B mgr 226 Westminster h at Pawtucket
" Dennis teamster h 20 Gadsden
" Dennis J engineer bds Armstrong av cor Hope
" Ellen widow h 21 Planet [Howell
" Hannah widow of Lawrence h 174
" Harry woolsorter h 17 Grant
" Henry laborer bds 61 Furnace
" Jeremiah laborer bds 63 Furnace
" Joanna Mrs h 424 S Main
" John at B & S bds 38 Knight
" John laborer bds 63 Furnace
" John laborer h 40 Unit
" John operative bds 40 Unit

O'Leary
" John rubber worker bds 33 America
" John teamster h 424 Benefit
" John H jeweler h 255 Aborn
" John H jr toolmaker h 406 Plain
" John P laborer bds 174 Howell
" Joseph A jeweler h 11 Saunders
" Juliet bds 70 Jackson
" Lawrence H laborer bds 174 Howell
" Louise widow of Dr Charles h 70 Jackson
" Mark F engineer bds 203 Power
" Michael filegrinder bds 1 Mountain
" Michael file grinder bds 442 Atwells a
" Michael laborer h 27 Pearl
" Michael laborer h r 536 Wickenden
" Michael laborer h 1 Mountain
" Michael J stevedore h 203 Power
" Michael J jr pressman h 191 Gano
" Timothy D coremaker h 85 E George
" Timothy E clerk "Journal" bds 203 Power
Olevson Louis watchmaker b 440 N Main
Olin Charles piper R I Hospital bds do
" William W clerk 208 Union h 23 East
Oliphant Thomas silversmith h 74 Algonquin
Oliver Albert J machinist h rear 41 Langdon
" Albert W jeweler h 664 Prairie av
" Bertha Miss h 9 Bridgham
" Charles operative rms 190 Plainfield
" Edward P tailor 420 Westminster h 10 Lime
" Frank laborer h 580 Wickenden
" Frank C painter h rear 59 Trenton
" John cook h 78 Transit
" John S carpenter bds 28 Ives
" Lois N cashier 212 Weybosset bds 41 Langdon
" Mamier laborer h 273 Wickenden
" Manuel laborer h 628 S Main
" Manuel laborer h 238 Wickenden
" Manuel S carpenter h 28 Ives
" Mary E removed to Trenton N J
" Mary E Mrs h 321 Washington
" Peter clerk 243 Westminster h at Pawtucket
" Typewriter Co 77 Exchange pl
" Walter H carpenter h 210 Ophelia
Olivier Joseph clerk 35 S Main
Olivieri Alessandro barber b 143 Spruce
" Antonio laborer h 92½ Arthur av
" Celestino shoemaker 8 Pomona av h 139 Acorn
" Domenico, laborer bds 92½ Arthur av
" Domenico laborer bds 199 Cedar
" Frank S barber 228 Cranston h 143 Spruce
" Giuseppe laborer bds 92½ Arthur av
" Luigi laborer bds 42 Penn
" Mariano laborer bds 92½ Arthur av
Olivo Antonio grocer 310 Douglas av h 379 Admiral
" Antonio laborer h 94 Dean
" Cesare laborer h rear 67 Spruce
" Fortunato barber 109½ Charles bds 50 Grape
" Francesco laborer h 11 Ceres
" Gaetano barber 422 Eddy rms do
" Rocco laborer bds 90 Dean
" Sabino laborer bds 24 Dale
" Vincenzo laborer b rear 94 Dean
Olivre Tetone farmer h 22 Winslow
Olleweiler Edward clerk h 157 Broadway
Olleweiler Clifford T bds 160 Ohio av
" George F captain h 160 Ohio av
Olmstead George O h 45 George
Olney Albert driver 285 Canal bds at Lonsdale
" Albert E driver 199 Canal h 192 Chestnut
" Albert H (Olney Bros) 54 S Water h 346 Pine
" Alpha A expressman h 177 Laban
" Amasa bds 305 Tockwotton

EXCELSIN—Cures Headaches FOR SALE BY Geo. L. Claflin Company

OLNEY BROS (A H Olney) lubricating oils 54 S Water—see page 1507
" Carrie C Miss h 175 Lloyd av
" Celia H widow of Amos M C h 119 Roger Williams av
" Charles P 343 S Water h 35 Creighton
" Edward W h 39 Dewey
" Edwin at B & S h 45 Brighton
" Elizabeth W sec bds 346 Pine
" Elam W (Congdon & Olney) 29 Weybosset rms 17 and 18 h 111 Brown
" Ernest P painter h 41 Claverick
" Frank F Mrs h 141 Waterman
" Frank H clerk 126 Cranston h 12 Dawson
" George engineer h 1288 Smith
" George B coal h 35 Larch [Courtland
" George W driver 237 Weybosset h 126
" George W prop American Hand Laundry 32 Richmond h at Lincoln
" Harriet A Mrs h 33 Thayer
" Henry S salesman 54 S Water h 26 Hammond
" Ida T Mrs h 33 Dartmouth av
" John B S clerk 54 S Water h 171 Harrison
OLNEY JOSEPH & SON INC coal 343 S Water and 3 Custom House st —see page 1534
" Mabel I clerk 102 N Main bds at Allendale
" Mary E Miss cor sec 319 Butler Exchange h at N Providence
" Milton G driver h 80 Wallace
" Ruth E widow of Stephen H bds 43 Potter av
" Stephen A janitor h 56 Webster av
" Walter S at Screw Co h 13 Regent av
" William A bookkeeper 381 Fountain h 18 Gallup
" William A jr jeweler bds 18 Gallup
Olneyville Free Library 12 Olneyville sq
OLNEYVILLE HAY & GRAIN CO Bernard McTiernan prop 47 Manton av—see page 1534 [neyville sq
" Hotel, James F Corcoran prop 44 Ol-
OLNEYVILLE LOAN CO, H C Pierce mgr 20 Olneyville sq—see page 1467
" Phonograph Parlors 27 Olneyville sq
" Sq Market 1890 Westminster
" Tailoring Co (G D'Andrea, P Masso) props 1 Olneyville sq
" Times, Edward F Sibley pub 1 Olneyville sq
Olobri Pietro driver h 4 Spruce
O'Loughlin Agnes clerk bds 177 Lippitt
" Bernard operative h 23 Walling
" Catharine music teacher b 177 Lippitt
" George F salesman 483 Westminster bds 177 Lippitt
O'LOUGHLIN JAMES H plumber steam heating etc 88 Cranston—see page 1572
" John clerk 70 S Main
" John laborer h 83 Benedict
" John F clerk 70 S Main h 99 David
" John H clerk 263 Westminster bds 177 Lippitt
" Joseph laborer h 827 N Main
" Julia Mrs h 177 Lippitt
" Martin polisher bds 106 Mawney
" Patrick laborer h 20 Walling
" Patrick F coal h 219 Chalkstone av
" see also Locklin and Loughlin
Oloxo Chemical Co 101 Sabin rm 1
Olsen Albert rubber worker h 22 Huron
" Albert V stone setter b 316 Ohio av
" Alfred J silversmith h 28 Grand
" Alfred J jr clerk bds 28 Grand
" Augustus A bds 22 Huron
" Charles paper hanger h 134 Oxford
" Christian machinist h 48 Luna
" Clara H stenographer bds 28 Grand
" Edward mariner h 9 Hylestead
" Edward mariner h 457 Benefit
" Emil M silversmith h 55 Plymouth

Olsen
" Erick (Olsen & Nelsen) 784 Eddy h 22 Boyd
" E William carpenter h 66 Lippitt
" Frank coachman h 257 Ives
" Gustaf jeweler bds 25 Jones
" James rubber worker bds 8 Cliff
" John laborer bds 70 Elm
" John E machinist bds 41 Felix
" Joseph laborer bds 70 Elm
" Martha I teacher Broad st grammar bds 28 Grand
" Nils (Tripp & Olsen) 94 Westminster h 55 S Angell [Ohio av
" Nils clerk 180 Westminster h 316
" Sander jeweler h 215 Public
" Walter C asst agt foot S Water bds 1125 Westminster
" William M painter h 88 Lester
" & Nelson (Erick Olsen, Edward Nelson) liquors 784 Eddy
Olson Albert machinist bds 39 Maple
" Alfred machinist h 206 Ohio av
" Alfred L machinist h 14 Dickens
" Amelia widow h 5 Norwich av
" Bengt jeweler h 141 Dudley
" Carl M carpenter bds 15 Winsor
" Charles machinist h 48 Robinson
" Edward at Screw Co bds 19 Millard
" Edward laborer bds 25 Jones
" Edward rigger bds 457 Benefit
" Edward (12 Alma) removed to Mishwank Ind
" Erick fireman bds 75 Douglas av
" Fritz tailor 45 Eddy rm 33 h 158 Dudley
" Godfrey O jeweler bds 33 W Clifford
" Gustave A jeweler h 6 Prince
" Gustave C carpenter b 199 Smith
" Gustave R pattern maker bds 15 Berkshire
" Hilda L bookkeeper 310 R I Hospital Trust bldg bds 247 Waterman
" John hardener h 9 Regent av
" John machinist bds 39 Maple [shire
" John M pattern maker h 15 Berk-
" Michael laborer bds 214 Prairie av
" Nils butcher h 66 Robinson
" Oscar at Screw Co bds 19 Millard
" Oscar hostler h 190 Chester av
" Oscar stonecutter bds 18 Zone
" Peter rms 57 Gay
" Peter expressman 5 Eddy h 21 Pearl
" Peter laborer h 214 Prairie av
" Peter porter Westminster Hotel bds 282 Globe
" Robert carpenter bds 5 Norwich av
" Sophie Mrs bds 61 Pitman
" Sophie Mrs h 247 Waterman
" Victor jeweler bds 57 Gay
" William laborer h 84 Bishop [den av
Olsson Hans B carpenter h 167 Cam-
OLSSON MAGNUS painter 711 and 713 Westminster h 934 do—see page 1562
" Robert E helper h 68 Miner
Olwell Margaret (wid) died Sept 2 1904
Olympia Lunch Room 4 Banigan bldg
Olyott Albert pressman "News" h at Pawtucket
O'Mahoney James laborer h 124 Calverley
O'Malley Austin carpenter h rear 10 Walling
" Charles M clerk 104 Eddy h 89 Vinton
" Edward J driver b 118 Winchester
" Elizabeth G teacher bds 36 Greeley
" George laborer h 82 Charles
" George F moulder h 26 Ianthe
" James clerk 243 Westminster bds 4 Tower
" James driver bds 384 S Main
" James laborer h 36 Greeley
" James F blacksmith bds 36 Greeley
" John J detective 161 Fountain h 57 Greeley
" Martin F weaver h 41 O'Neil

James C. Goff, Sole Agt. for **Catskill Portland Cement,** 81 to 49 Point Street

O'Malley
" Patrick laborer h 118 Winchester
" Thomas J operative h 515 Douglas av
Oman George A draughtsman 17 Custom House st rm 18 bds 224 Washington
O'Mara John F tinsmith bds 22 Diamond
" John H h 22 Diamond
" John L barber 153 Washington h 233 Dean
" Michael driver 235 Canal h 6 Boone
" Thomas A teamster h 30 Bush
O'Marra John laborer h r 31 Trenton
" Joseph operative h 281 Dyer
" Michael grocer 23 E Transit h do
" see also O'Mara and O'Meara
O'Meara John G physician 1924 Westminster rm 7 h do
" Margaret E widow of James H h 160 Pond
" Michael E sec and gen mgr Vermont Mfg Co 17 Jackson bds 28 Plain
" see also O'Mara and O'Marra
Onderdonk Albert P clerk 3 Washington row bds 650 Westminster
O'Neal Constantine machinist h 92 Vernon
ONECO GRANITE CO 49 Westminster rm 822 quarries at Oneco Conn—see front col page D
O'Neil Albert J clerk bds 12 Tappan
" Alice tailoress bds 85 John
" Alice widow of John h 66 Seymour
" Ann widow h 307 Blackstone
" Ann widow h 188 Wood
" Anna widow h 325 Richmond
" Annie Mrs h 41 Brighton
" Bernard J laborer h 50 Armstrong av
" Bridget widow h 183 Bay
" Bridget widow of Terrence bds 319 Fountain
" Bridget Miss h 80 Preston
" Bridget Mrs h 10 Kepler
" Catharine widow h 598 Broadway
" Catharine widow h 100 Sprague
" Catharine widow of Cornelius h rear 190 Gano
" Catharine E wid of James died December 23 1904
" Catharine F bds 10 Kepler
" Charles clerk 92 N Main bds do
" Charles fireman h 19 Amherst
" Charles operative bds 60 Victor
" Charles A conductor h 274 Eddy
" Charles A jeweler bds rear 190 Gano
" Charles B jeweler bds rear 141 Delaine
" Charles H driver h 176 Delaine
" Charles M bds 189 Cranston
" Cornelius cigar maker bds 26 Dexter
" Daniel operative bds 23 Marvin
" Daniel teamster bds 114 Ellery
" Dennis laborer h 14 Allen's av
" Edward laborer h 66 Huntington av
" Edward painter bds 218 N Main
" Edward D clerk bds 85 John
" Edward J clerk 244 Westminster b 14 Allen's av
" Ellen widow of Patrick h 60 Victor
" Felix M clerk h 919 Elmwood av
" Frank engraver rms 57 Carpenter
" Frank operative bds 60 Victor
" Frank E prop Hotel Victor 92 N Main h do
" Frank J colorer bds r 141 Delaine
" Frank L clerk bds 24 Bolander
" George jeweler bds 228 Oxford
" George liquors 798 Eddy h 161 Potter av
" Harry operative h 32 Canton
" Henry jeweler bds 183 Bay
" Henry moulder h 148 Dean
" Honora Miss h 222 Power [Gano
" Hugh J grocer 41 Amy bds rear 190
" Isabella widow of Charles h 187 Waldo
" James carpenter h 43 Fillmore
" James finisher h rear 17 Chaffee
" James operative bds 50 Ship

O'Neil
" James operative bds 60 Victor
" James teamster h 143 Wadsworth
" James waiter rms 115 Clifford
" James E sexton h 348 Public
" James E jr H & L No. 5 h 9 Harriet
" James H (O'Neil & Son) 541 Douglas av bds 539 do
" James H clerk bds 418 Valley
" James H moulder h 228 Oxford
" James M clerk bds 24 Bolander
" Jeremiah laborer h 123 Transit
" Johanna Miss h 104 John
" John carpenter h Edgemere av
" John clerk bds 81 Davis
" John fireman bds 171 Manton av
" John foreman h 20 Fremont
" John laborer bds 144 Stanwood
" John laborer h 11 Forest
" John operative bds 150 Livingstone
" John watchman h 274 Eddy
" John woolsorter h 566 Douglas av
" John E physician 399 Prairie av h 397 do
" John F operative bds 57 Capron
" John F overseer Steere Mill h 888 River av
" John F piper h 11 Marvin
" John J hoseman Engine 10 h 1079 Eddy
" John J jeweler bds 71 Hall
" John J teamster 252 Canal
" John P silversmith bds 100 Sprague
" John T teamster bds 66 Seymour
" Joseph M horseshoer h 46 Vernon
" Josephine clerk 244 Westminster bds 123 Transit
" Julia Mrs h 5 Otis
" Lizzie bds 80 Preston
" Mamie A bakery 115 Elmwood av bds 189 Cranston
" Margaret forewoman h 66 Seymour
" Margaret widow of Edward N h 23 McDonough [Stanwood
" Margaret widow of Thomas h 144
" Margaret Miss h 47 Alton
" Maria widow h 296 W Exchange
" Martin pedler h 120 Rosedale
" Mary dressmaker bds 80 Preston
" Mary widow h r 17 Chaffee
" Mary (widow of Charles) died August 29 1904
" Mary widow of John h 23 Marvin
" Mary widow of Timothy h 85 John
" Mary T bookkeeper 244 Westminster bds 598 Broadway [15 Ruggles
" Minnie bookkeeper 176 Weybosset bds
" Owen laborer h 86 Livingstone
" Owen mason h 57 Capron
" Patrick operative bds r 43 Common
" Patrick porter h 44 Bates
" Patrick teamster h 24 McDonough
" Patrick E clerk 180 Westminster h 164 Colfax
" Patrick F clerk 108 Weybosset bds 188 Wood
" Patrick J carpenter h 114 Ellery
" Peter laborer bds 310 Lockwood
" Peter machinist h 24 Bolander
" Peter F h 93 Rochambeau av
" Rose widow of John h r 141 Delaine
" Sarah E widow of John J h 71 Hall
" Teresa A teacher Candace st school bds 566 Douglas av
" Terrence A jeweler bds 307 Blackstone
" Thomas (O'Neil & Son) 541 Douglas av h 539 do
" Thomas laborer h 187 Crary
" Thomas weaver h 35 Perry [dale
" Thomas E foreman R I Co h 45 Rose-
" Thomas F laborer h 189 Cranston
" Thomas F liquors 182 Gano h 162 do
" Thomas H laborer b 325 Richmond
" Thomas J reg phar 550 Charles bds 566 Douglas av
" Timothy E collector bds 228 Oxford

TIMOTHY O'CONNOR, Florist, **BLACKSTONE BOULEVARD and 272 Westminster St.**

O'Neil
" Timothy J rubber worker bds 307 Prairie av
" William jeweler bds 325 Richmond
" William F lieut Station 1 h 96 Grove
" William H blacksmith h 201 Oakland a
" William H (carriage painter) died April 1 1905 [108 Ontario
" William H clerk 3 Washington row h
" William H plumber 56 Charles
" William H plumber bds 22 Bowen
" William J clerk 528 Westminster h 109 Prairie av
" William J marble polisher bds 35 Perry
" William P butcher h 10 Trenton
" & Sons (Thomas and James H) liquors 541 Douglas av
" see also O'Neal
O'Neill Anna widow bds 579 Atwells av
" Edward driver rms 111 Fountain
" Edward (police) died February 17 1905
" Edward D clerk bds 85 John
" Edward L died June 23 1904
" Ellen h 17 Grant
" Ellen M Mrs died April 2 1905
" Eugene H barber 1 Hartford av h 244 Eastwood av
" Frank moulder bds 154 Superior
" Frank I clerk 179 Weybosset bds 112 Chester av
" Frank J men's furnishings 179 Weybosset h 112 Chester av
" George E coachman 125 Point bds 225 Orms
" George E machinist bds 225 Orms
" Honora Miss dressmaker h 46 Benevolent
" James laborer bds 13 Gould
" James B conductor h 34 Lawrence
" James E barber h 9 West
" James J engineer bds 156 Livingstone
" John clerk h 59 Pond
" John overseer h 92 Dorchester av
" John J teamster 252 N Main h rear 17 Pettis
" John L carpenter bds 41 Plenty
" Joseph laborer bds 47 Whipple
" Joseph moulder h 154 Superior
" Joseph H barber bds 296 W Exchange
" Joseph P carpenter bds 41 Plenty
" Joseph P laborer bds 47 Whipple
" Louisa clerk 279 Westminster bds 154 Superior
" Margaret mgr 279 Westminster bds 154 Superior
" Margaret widow of John h 41 Plenty
" Mary milliner 349 Westminster bds 15 Bolander [Bolander
" Mary widow of Christopher h 15
" Mary E widow of John h 15 Ruggles
" Mary T widow of Daniel bds 20 Tuxedo av
" Matthew A driver 100 Dyer h 91 Miner
O'NEILL MAURICE R contractor and builder 143 Dyer bds 41 Plenty—see page 1553
" Michael clerk 200 Atwells av h rear 6 Lime
" Michael J physician 123 Broad h do
" Patrick J porter 7 Pine h 44 Bates
" Sarah widow h 321 Willard av
" Sarah widow of Edward h 225 Orms
" Thomas moulder bds 154 Superior
" Thomas printer h 12 Tappan
" Thomas E laborer h 17 Grant
" Timothy J clerk Hope Club h 85 John
" see also O'Neal
Onorato Michele laborer h 17 Hewitt
" Vincenzo barber h 90 Arthur av
Opera Cafe Co Ltd liquors 117 Dorrance
Opgar William F ins agt rms 77 Aborn
O'Phie Mary widow h 72 John
Opperman Charles weaver b 10 Herschel
" Charles weaver h 49 Atwood

Opperman
" Frederick cornicemaker b 10 Herschel
" William H tailor 977 Manton av h 10 Herschel
Orabola Fiorentino painter h 59 Hassan
Orabouia Felice barber bds 38 Knight
" see also Urabola
Orberg Olga clerk bds 332 Academy av
Orchard Helen widow of Frank J h 183 Globe
Orcott see Aucott
Ordahl Martin engineer h 145 Hospital
Order United American Mechanics secretary's office 395 Westminster
Ordway Aaron L Mrs h 218 Waterman
" DeForest clerk 802 Banigan bldg bds 293 Pearl
" Ella L Mrs dressmaker h 293 Pearl
" Emma L widow bds 425 B'way
" Gardener E brakeman b 153 Chapin a
" George E promoter h 293 Pearl
" George W spring water 145 Messer h do [at E Providence
" Josiah F baggage man Union depot h
" Lewis E electrician bds 350 Pine
O'Regan John cloaks and suits 187 Mathewson h 47 Benevolent
O'Reilly Annie Miss h 7 Beacon av
" Annie Mrs bds 513 Branch av
" Bernard laborer bds 58 Sears av
" Bernard J clerk bds 1 Canton
" Bridget J Miss h 17 Lyall ct
" Bridget widow of Patrick h 29 Warner's lane [h 27 Taber av
" Catharine teacher Candace st school
" Catharine T dressmaker bds 971 Branch av
" Catharine T Mrs milliner 8 Arcade h 1051 Elmwood av
" Charles h 9 Polk
" Charles laborer bds 69 Valley
" Charles machinist h 11 Cady
" Charles L collector bds 1161 Chalkstone av [Doyle av
" Charles P machinist 95 Pine h 128
" Charles W machinist bds 11 Cady
" Daniel F paying teller city treasurer's office h 85 Bradford
" Edward J bds 24 McDouough
" Eleanor wid of Michael h 55 Langdon
" Ellen E Mrs grocer 25 A h 61 Codding
" Frances C milliner bds 1 Canton
" Francis polisher bds 9 Lawn
" Francis J A clerk 171 Westminster bds 49 Howard
" Frank P clerk 386 Wickenden h 80 Arnold [Ridge
" Hanorah widow of Edward h 101
" Henry boilermaker h 69 Valley
" Henry jr laborer bds 69 Valley
" Hugh h 67 Goddard
" Irene K teacher Federal st grammar school bds 75 Olive
" James dressertender bds 877 Manton a
" James J janitor h 186 Burnside
" James C salesman 99 Canal h 30 Hedley
" James E porter bds 7 Mathew
" James J student bds 971 Branch av
" Jane wid of Francis h 971 Branch av
" Jeremiah laborer h r 630 Wickenden
" John baker h 877 Manton av
" John (butler) died July 13 1904
" John carpenter h 1 Canton
" John (O'Reilly & Martin) 500 Branch av bds 34 Greeley
" John F (baker) removed to Pawtucket
" John F clerk 155 Canal h 172 Massachusetts av
" John F clerk bds 67 Goddard
" John J ins agt h 31 Glenham
" John P jeweler bds 101 Ridge
" John T grocer 500 Branch av bds 34 Greeley
" Joseph bookbinder bds 67 Goddard
" Joseph E weaver bds 1 Canton

Office Stationery and Account Books, E. L. FREEMAN & SONS 5 Westminster Street

O'Reilly
" Joseph P wood turner bds 24 McDonough
" Katie Miss music teacher h 101 Ridge
" Louise F saleslady 479 Westminster bds 67 Vernon
" Margaret Mrs h 18 Hoppin
" Mary bds 119 Congdon
" Mary (widow of Patrick) died March 1 1905
" Mary Mrs h 19 Grand
" Mary A clerk 95 Putnam b 80 Arnold
" Matthew laborer h 41 W River
" Matthew T h 9 Fourth
" Michael E fireman bds 55 Langdon
" Nellie F stenographer 4 Weybosset rm 100 bds 1161 Chalkstone av
" Owen jr clerk h 67 Vernon
" Patrick h 52 Sheldon
" Patrick stucco worker h 95 Grand View
" Patrick F porter 122 Dorrance
" Peter jeweler h 326 Public
" Peter M lawyer 316 and 317 Banigan bldg bds 326 Public
" Robert E machinist bds 41 W River
" Terrence M lawyer 918 Banigan bldg h 1051 Elmwood av
" Thomas painter h 24 McDonough
" Thomas E weaver h 49 Howard
" Thomas F clerk h 33 Amy
" Thomas F jeweler bds 67 Goddard
" Thomas F loomfixer h 1161 Chalkstone av
" Thomas F died February 17 1904
" Thomas F jr mgr 4 Weybosset rm 100 h 15 Elmhurst av
" Thomas J clerk 95 Putnam bds 80 Arnold
" Timothy pedler h 22 Barre
" Walter J printer bds 33 Amy
" William clerk bds 877 Manton av
Orenstein Mendel pedler h 16 Inez ct
" Samuel driver h 170 Willard av
" Samuel laborer h 26 N Davis
Orenz Antoine clerk 41 Florence b 35 do
Organ Walter jeweler bds 176 Friendship
Orgelman Edward G clerk 128 Dorrance h 100 Calhoun av
Orient Insurance Co Union Trust bldg second floor
" Tea Store 8 Burrill
Oriental Mfg Co cotton goods manufs Whipple cor Admiral
" Social club 153 South [Chestnut
Original Seamless Ring Co jewelers 234
Orlansky David Rev bds 52 Charles
Orleck Abe (Orleck Bros) 31 Shawmut h 79 Randall [h 9 Star
" Abraham (Orleck Bros) 31 Shawmut
" Brothers (Joseph and Abraham) junk dealers 31 Shawmut
" David bds 48 Randall
" Joseph junk 31 Shawmut h 83 Ashburton
" Joseph (Orleck Bros) 31 Shawmut
" Julius (Cohen & Orleck) 29 Osborn bds 33 Shawmut
" Max laborer h 101 Printery
Orme Dennis waiter bds 155 Lockwood
" Frank (Turbitt & Orme) 446 Wickenden h 108 Union av
" Fred J bookkeeper 243 Westminster h 54 East George
" Henry K salesman 208 Weybosset h 110 Waverly
" Walter J machinist bds 113 Ives
" William machinist h 113 Ives
" William A conductor bds 113 Ives
Ormiston Henry A clerk Earle & Prew bds at Auburn
" Henry M clerk Earle & Prew h 24 Frederick [klava
Ormond Edward blacksmith h 22 Bala-
" John laborer bds 95 Nichols
" Patrick (Newell & Ormond) 1 Crockett h 10 Salisbury

Ormond
" William blacksmith h 52 Candace
Ormsbee Charles E machinist b 80 Almy
" Charles F janitor h 481 N Main
" Charles S h 80 Almy
" Ellen wid of Robert h rear 43 Olney
" Francis N silversith bds r 45 Olney
" G Louis C engineer 301 W Exchange h 169 George [Greenwich
" John Holden clerk 86 S Main h at E
" Mary G wid of John S bds 200 Hope
" Nathan M printer bds rear 45 Olney
" Rhoda S widow of John h 151 Power
Ormsby Alva R died February 19 1905
" Elener H wid of Alva R h 193 N Main
Ormston John W operative bds 24 Olneyville sq.
O'Rourke Alice M bookkeeper 319 Manton av bds 14 Lavaughn
" Ann widow h 120 Hospital
" Ann wid of Constantine h 317 Plain
" Annie h 131 Point
" Annie widow h 29 Darling
" Annie J dressmaker bds 329 Ives
" Bernard clerk 176 Weybosset bds 131 Point
" Bros (Michael and Patrick) blacksmiths 575 Eddy [319 Manton av
" Bros (Joseph and James H) grocers
" Catharine widow h 71 Steuben
" Catharine widow of Patrick h 251 Point [Lavaughn
" Charles B medical student bds 14
" Constantine student bds 317 Plain
" Cornelius jeweler bds 105 Althea
" Daniel laborer h 96 Gesler
" Edward liquors 182 Aborn h 35 Bourn
" Ellen wid of Moses h 36 E Transit
" Farrell clerk 25 Dyer bds 172 Public
" Felix h 329 Ives
" Felix rubber worker b 198 River av
" Felix J contractor bds 329 Ives
" Francis machinist h 161 South
" Francis J blacksmith bds 35 Black
" Frank P wood 17 Winslow b 329 Ives
" Gregory laborer h 1 Walling
" Hanora widow of Patrick J h 14 Lavaughn
" Hugh laborer h 240 Globe
" Hugh trucker bds 15 Padelford
" Hugh J tailor 376 Weybosset bds 329 Ives
" James carpenter bds 13 Printery
" James blacksmith bds 6 VanBuren
" James coachman h 6 West
" James driver 28 Fountain h 8 West
" James operative bds 662 Atwells av
" James student bds 198 River av
" James weaver h 67 River av
" James H (O'Rourke Bros) 319 Manton av bds 14 Lavaughn
" James J (jeweler) rem to Albany N Y
" James J machinist bds 168 Messer
" James W mason h 48 Peace
" James W jr steamfitter bds 48 Peace
" Jane widow h 6 Van Buren
" Jennie Miss h 66 Atwells av
" John carpenter bds 229 Pine
" John clerk bds 31 Carpenter
" John clerk 101 Richmond bds 59 Parsonage
" John jeweler h 34 Pearl
" John laborer bds 19 Hospital
" John laborer h 197 Blackstone
" John weaver bds 857 Manton av
" John weaver bds 662 Atwells av
" John A student bds 240 Globe
" John B police Station 5 bds 22 Hoppin
" John C elevator man bds 2 Stafford
" John F bds 322 Public
" John F jeweler h 109 Harriet
" John F laborer h 2 Bugbee ct
" John H porter 87 Dyer h 2 Stafford
" John J painter bds 285 Richmond
" John J polisher h 139 Althea
" John W jeweler bds 28 Warner's lane

Only Modern Market—Prov. Public Market Co

O'Rourke
" Joseph h 113 Harriet
" Joseph hostler h 168 Lippitt
" Joseph jeweler bds 317 Plain
" Joseph H jeweler h 84 Ship [lic
" Joseph L clerk 72 Borden bds 332 Pub-
" Joseph P clerk 176 Weybosset bds 419 Benefit [av bds 14 Lavaughn
Joseph P (O'Rourke Bros) 319 Manton
" Julia widow bds 14 Fern
" J F Rev pastor Church of the Blessed Sacrament h 171 Academy av
" Kate clerk 437 Smith bds 1 Walling
" Lawrence S clerk 319 Manton av bds 14 Lavaughn [verley
" Mary widow of James h rear 104 Cal-
" Mary Miss housekeeper h 857 Manton av
" Mary A Miss h 16 Darling
" Mary A and Ellen Misses dressmakers h 339 Willard av
" Michael (O'Rourke Bros) 575 Eddy and liquors 72 Borden h 960 Eddy
" Michael laborer bds 205 Ives
" Michael laborer h 39 Staniford
" Michael sawyer h 28 Warner's lane
" Michael F liquors Branch av cor Charles bds 497 Branch av
" Michael J moulder h 15 Moultrie ct
" M bds 136 Broadway
" Owen F salesman 100 Dyer h 356 Prairie av [395 Plain
" Patrick (O'Rourke Bros) 575 Eddy h
" Patrick jeweler h 105 Althea
" Patrick jeweler h 220 Burnside
" Patrick laborer bds 45 Crary
" Patrick laborer h 13 Printery
" Patrick operative h 56 Veto
" Patrick percher h 110 Delaine
" Patrick rubber worker h 198 River av
" Patrick jr student bds 198 River av
" Patrick E weaver h 56 Veto
" Peter jeweler bds 317 Plain
" Peter laborer h 44 Smithfield av
" Peter jr blacksmith 575 Eddy h 365 Sayles
" Peter Mrs h 322 Public
" Sarah widow of Patrick h 159 Hudson
" Terrence porter 7 Pine h 125 Plain
" Thomas clerk 130 Plain h 106 Potter a
" Thomas laborer h 87 Harold [Amy
" Thomas F proofreader "Journal" h 21
" Thomas F rubber worker h 168 Messer
" Thomas F jr rubber worker bds 168 Messer
" William watchman h 22 Hoppin
" William B laborer bds 22 Hoppin
Orpen Bessie A Miss h 233 Irving av
" John R bookkeeper h 233 Irving av
" Mark H asst bookkeeper Old Nat'l Bank h 91 Congress av
Orphin Charles J foreman 101 Sabin rm 9 h at Silver Hook [at E Prov
Orpin Collin C machinist 169 Dorrance h
Orr Carl E burnisher bds 55 Crescent
" Charles S letter carrier Elmwood Station P O h 55 Crescent
" Gertrude M music teacher bds 55 Crescent
" Hugh jeweler h 297 Friendship
" James E silversmith h 55 Crescent
" James S foreman 184 Dyer h 63 Bogman [Burnside
" William A lieut Engine 10 h 118
Orsinelli Oreste laborer bds 33 Swiss
Orsini Giuseppe jeweler h 151 Federal
Orswell Emeline A teacher h 631 Public
" John machinist h 631 Public
" John jr sketch maker bds 10 Carter
Ort John machinist bds 239 Smith
Ortiz E removed to Boston Mass
" Joseph rms 177 Pine
Ortlieb John harnessmaker b 3 N Court
Orton Arthur at Gorham's h 35 Canton
" Ellen Mrs bds 134 Broadway
" Emma widow of William h 197 Laban

Orton
" Henry designer h 60 Alverson av
" Jesse woolsorter h 46 Whittier av
" John E silversmith h rear 19 Congress av
" William operative bds 197 Laban
" William H clerk 31 Manton av bds 60 Alverson av
Orzeck Benjamin milkman h 20 Shawmut
" Harry pedler bds 20 Shawmut
Osberg Axel painter h 112 Dudley
" Emil jeweler bds 206 Douglas av
" Ida Miss h 276 Smith
" Lorenz jeweler h 206 Douglas av
" Peter carpenter h 206 Douglas av
" William J jeweler h 54 Allston
Osborn Hattie E Miss h 235 Admiral
" Herbert L clerk bds 93 Plainfield
" Lewis T confectionery 93 Plainfield h do [Providence
" Maggie E widow of Charles W h 50
" Myra bds 35 Charles Field [miral
" Susan H widow of Frank h 235 Ad-
" Thomas jeweler h 13 Haswell
Osborne Allen M designer 34 Dike bds 535 Broadway
" Arthur L coverer bds 4 Barnaby
" Charles sec 1002 Banigan bldg bds Crown Hotel
" Charles waiter 100 Snow
" Clarence A h 254 Huntington av
" Edward clerk 69 Point bds 34 Landor
" Edward H harnessmaker b 5 Young a
" Emma Mrs dressmaker h 4 Barnaby
" George P manager 361 Canal bds 650 Westminster [Young av
" Jerome M salesman 101 N Main h 5
" Loren J clerk 372 Westminster bds 5 Young av
" Mary L Mrs h 34 Landor
" Robert F stone setter bds 4 Barnaby
" Thomas E coverer bds 4 Barnaby
" Timothy A harness maker h 513 Chalkstone av [Barnaby
" William J clerk 96 Weybosset bds 4
Osbourn George coachman h rear 268 Broadway
Osgoian Donig laborer h 28 Bush
Osgood Charles C machinist h 196 Fourth
" Frank P shoemaker bds 196 Fourth
" James M watchman h 196 Fourth
" Jane E dressmaker b 1158 Elmwood a
" John E marble cutter bds 1158 Elmwood av
" LeRoy S engineer bds 73 Chestnut
" Mary E widow of Everett R h 700 Westminster
" Nancy L widow h 1158 Elmwood av
" William S engineer h 69 Hamlin
O'Shaunnessy George F removed to New York city
O'Shea Cornelius liquors 174 Ives h 85 Preston
" Dennis clerk 174 Ives h 288 Williams
" Honora widow of John h 30 Atwood
" Julia widow of Timothy b 85 Preston
" Michael variety 68 Transit h do
" Timothy F clerk bds 85 Preston
Osinki Antony laborer h 218 Manton av
Oskar V C music teacher h 28 Stewart
Osler Charles L clerk 58 W Exchange bds 241 Rhodes [241 Rhodes
" Howard F clerk 58 W Exchange bds
" Lemuel J, Eastern Hay Co 58 W Exchange h 241 Rhodes
Oslin Joseph E student bds 241 Amherst
" Michael overseer h 241 Amherst
" Michael E machinist bds 241 Amherst
Osmond Joseph E clerk 233 Harris av h at E Providence
Ostby Arthur O supt Ostby & Barton Co h 207 Lexington av
" Christian A draughtsman bds 12 Santiago

Calcined and Land Plaster, Manchester & Hudson 55 Point Street

Ostby
" Christian O silversmith h 12 Santiago
" Englehart C pres 118 Richmond h 230 Waterman [Waterman
" Erling C clerk 118 Richmond bds 230
" Harold W clerk Ostby & Barton Co h 296 Wayland av
" Oscar F removed to New York city
" Ralph G student bds 230 Waterman
" Raymond C jeweler b 230 Waterman
" & Barton Co mfg jewelers 118 Richmond
Oster Meyer laborer h 6 Evans
Osterberg Hilda J Mrs employment bureau 263 Westminster b 3 Mt Vernon
" Walfred machinist h 214 Plain
Osterholm Mathias laborer h 175 Gano
Osterhout J V Rev pastor Broadway Baptist church h 18 Oak
Osterlund John E removed to Sweden
" Knut coachman 70 Stimson av
Osterman Alphonse clerk 121 Snow h 1 Wellington
" Eugenia instructress 429 Westminster bds 148 Penn
" John L (Anderson & Osterman) 155 Orange
" Joseph died March 2 1904
" Pierre knitter h 266 Plain
Ostiguy Alphee A clerk h 149 Burnett
" Alphonse clerk 492 Cranston h 149 Burnett
" Henry h 29 Diamond
O'Sullivan Catharine Miss h 335 Prairie av
" Daniel J gardener bds 16 Lincoln av
" Hannah widow h 55 E Transit
" James P ladderman H & L No 7 h 276 Doyle av [Lincoln av
" Jeremiah grocer 135 Cole av h 16
" Jeremiah jr carpenter bds 16 Lincoln av
" John A teamster bds 16 Lincoln av
" Mary A Mrs milliner h 49 Governor
Oswald Charles E curate St Stephen's church bds Guild House, George
Oswin Brother teacher bds 205 Fountain
Oszajca Joseph weaver bds 218 Manton a
Oteri Gaetano barber bds 21 Falls place
" Giovanni removed to Washington D C
Otis Blanche stenographer rms 136 Broadway
OTIS BROS (O M) gold and silver refiners 187 Eddy works Blackstone cor Culver—see page 1604
" Charles E student bds 57 Whitmarsh
" Charlie laborer h 31 Julian
" Deborah H Mrs h 127 Bridgham
" Emily F widow of Samuel A h 203 Adelaide av
" Ethel clerk 102 N Main bds 233 Bowen
" Fred A student bds 203 Adelaide av
" Hannah Mrs bds 16 Peace
" Horatio N clerk bds 233 Bowen
" James O (Harvey & Otis) 183 Eddy bds 206 Adelaide av
" John teamster h 282 Dean
" John B engineer h 83 Florence
" John J h 431 Pine
" Lillian E widow of William N h 233 Bowen
" Melville N dentist 301 Westminster bds 57 Whitmarsh
" Orin M (Otis Bros) 187 Eddy h 57 Whitmarsh [Public
" Patrick J foreman City yard h 161
" S Elizabeth bds 16 Peace
" Thomas laborer h 58 Florence
" William F clerk 155 Canal bds 233 Bowen
" William N died January 11 1905
" William P (Harvey & Otis) 183 Eddy bds 203 Adelaide av [6 Broad
O'Toole Alexander J real estate agt bds
" Annie nurse rms 78 Broad
" Annie J teacher bds 58 Belmont av

O'Toole
" Austin pedler h 58 Belmont av
" Austin Rev asst pastor cathedral h 30 Fenner
" James brakeman h 37 Ives
" John jeweler bds 337 Plain [wotton
" Nellie and Delia Misses h 244 Tock-
Ott Anthony J wool comber h 35 Gifford
" Christine Miss h 37 Furnace
Otte Max E R clerk 14 Garnet bds 26 MacGregor
" Paul R waiter 197 Union bds 26 MacGregor
" Robert weaver h 26 MacGregor
Ottenberg Isaac C buyer 176 Weybosset h 178 Reynolds av
Ottersted Oscar jeweler b 115 Stewart
Ottestad Alfred at Gorham's b 24 Rutland
Ottinger Daniel weaver h 58 Henrietta
" Frank H carder h r 41 O'Neil
" Nelson R spinner h 576 Douglas av
" William spinner h 47 Concannon
Otto Frederick W dog boarding kennels h 151 Babcock
" George H 647 Westminster b 12 Portland
" Gustave A removed to Pawtucket
" Herman J jeweler bds 12 Portland
" Joseph C weaver h 25 Henrietta
" J Herman liquors 647 Westminster h 12 Portland
" Robert C jr floorwalker 176 Weybosset bds 28 Ann
Oudin John B died March 26 1905
" Joseph pearl worker h 31 Culver
" May J Miss h 146 Carpenter
Oughton Harry coachman h 85 Knight
Ouilette Alphonse barber bds 201 Manton av
" Leon T jeweler h 188 Chapin av
" Melena Mme h 163 Lester
Ouimette Alexander waiter h 62 Wendell
" Amelina widow of Peter h 112 Dike
" Delphis salesman 99 Canal h at Cranston
" Hector laborer h 112 Dike [Arlington
" Leandre plumber 718 Cranston h at
" Olivier operative bds 112 Dike
" Zephir operative bds 112 Dike
Ould William laborer h 415 Richmond
Ouine A Madame music teacher h 32 Haskins [kins
" Virginie widow of Antoine h 32 Has-
Ouloosian Michael operative h 76 Derry
" Vahan operative bds 7 Vesta
Ouzoonian Karekin operative h 69 Fillmore
" Karkkin operative h 40 Quaid
Overbeck Edward F removed to Gloucester Mass
" George W carpet layer h 23 Marshall
Overberg Harold moulder bds 233 Point
Overby Jacob waiter bds 49 Central
Overend James T oiler h 198 Manton av
Overseer of Poor 616 Eddy [Broadway
Overton James E polisher rms 42
" Matthew W laborer h 15 Van Buren
" Pearl h 355 Eddy
Owen Benjamin T marble works 563 Broadway rms 36 Willow
" Charles D, Beacon Mfg Co 3 College h 110 Bowen
" Charles D jr Beacon Mfg Co 3 College h 213 Angell [at Quidnick
" Charles H, U S Gauger 131 S Main h
" Clarence H clerk Atlantic Mills h at Natick [Quidnick
" Elisha B clerk R R freight h at
" Ellen I Mrs dressmaker h 18 Hallam ct
" Evan B student bds 110 Bowen
" Falley P Pwidow of George H 93 Benefit [Messer
" Flora M widow of Sabin A h 133

R. I. Printing Co. Fine Job Printing No. 60 Weybosset Street

Owen
" Francis bleacher bds 9 Church
" Franklin P died January 23 1905
" Fred L attorney 98 Weybosset bds 182 Lowell av
" Frederick W moulder h 522 Valley
" Harry C note teller United Nat Bank bds 133 Messer
" Jane E Mrs h 43 Bridgham
" Patrick driver 100 Dyer
" Price baker h 19 Hallam ct
" Richard silversmith h 109 Chester av
" Sarah widow of James h 87 Barstow
" Solomon A clerk 717 Cranston h 11 Pocasset av
" Thomas B bds 110 Bowen
" Walter B clerk 216 Dyer b 133 Messer
" William finisher h 50 Branch av
" William S file manuf 27 Bassett h 71 Berkley
" W Morton Rev asst pastor Beneficent Cong church rms 303 Washington
Owens Ada nurse bds 128 Sutton
" Alice S h 42 Booth
" Alice T widow of John h 40 Geneva
" Annie nurse bds 128 Sutton
" Bernard T liquors 1 Andem bds 949 Chalkstone av
" Bridget widow bds 294 W Exchange
" Catharine A Mrs h 117 Sycamore
" Claude clerk bds 255 Broad
" Daniel J at B & S bds 29 Park
" Edward clerk R R freight bds 138 Fountain [Goddard
" Edward F clerk 70 Exchange pl h 43
" Frank dyer rms 9 Church
" Frederick, H & L No 2 rms do
" Henry machinist bds rear 40 Harold
" James engineer h 52 Canton
" James foreman bds 138 Fountain
" James J grocer 91 River av bds 84 Regent av
" John loomfixer bds 69 Aurora
" John operative h 126 Julian
" John P clerk 35 Jackson also liquors 80 N Main h 33 Amy
" Joseph at B & S bds 29 Park
" Joseph J student bds 40 Geneva
" Margaret Mrs h 84 Regent av
" Mary h 25 Cargill
" Mary C dressmaker bds 117 Sycamore
" Mary J widow h 42 Booth
" Michael grocer 71 Oak bds 75 do
" Myles laborer h 15 Tower
" Patrick cook h 385 N Main
" Patrick watchman h 25 Cargill
" Patrick J driver 100 Dyer h 91 Willard av
" Richard J overseer 34 Dike h 54 Barton [h 115 Ring
Owler Duncan J buyer 243 Westminster
" John M clerk 56 Exchange pl h 99 Bellevue av [Riverside
Owren Ole B foreman 129 Eddy h at
Oxford Club 728 Westminster
" Land Co 4 Weybosset rm 312
Oxley John C produce h 723 Potter av
" Maria widow of Thomas h 34 Bergen
" William operative bds 34 Bergen
Oxx Henry G foreman 101 Sabin rm 4 h 38 East

Pabin Edwin painter bds 10 Alma
PABODIE CHARLES A & SON (C Walter) plate engravers and map publishers 139 Mathewson rm 501 h 34 Somerset—see page 1579
" Cornelia J Miss h 34 Somerset
" C Walter (C A Pabodie & Son) 139 Mathewson rm 501 bds 68 Whitmarsh
" Ella L Miss h 34 Somerset
" Ellen M Miss h 34 Somerset
" Lucy B widow of Benjamin G h 21 Pocasset av
" see also Peabody
Pace Domenico R bds 605 Charles

Pace
" Francesco laborer bds 106½ Arthur a
" John T carpenter h 118 Sutton
" Joseph S blacksmith bds 42 Regent av
" Pasquale weaver h 286 Douglas av
Pachaji Noori laborer bds 348 Lockwood
Pacheco Lorri laborer h 74 Wickenden
" Manuel J grocer 54 Wickenden and fish 116 do bds 38 Transit
Pacific Cafe 45 Aborn
PACIFIC SURETY CO of San Francisco Cal, James W Cook gen agt 29 Weybosset rm 22—see page 1422
Pacio Carmine barber 304 Thurbers av h 304 Douglas av
Pacitto Antonio laborer bds 60 Tell
Packard Alpheus A removed to Brookline Mass
" Alpheus S died February 14 1905
" Ambrose sec J S Packard Dredging Co h 6 Irving av
" Caroline M widow h 105 Burnett
" Clinton J cashier 935 Banigan bldg bds at Boston Mass [303
" C J chiropodist 144 Westminster rm
" DeWitt C carriages etc 43 Washington bds 210 Clifford
" Edwin F salesman 167 Richmond h 11 Somerset
" Esther Miss h 436 Benefit
" Frank E jeweler h 325 Friendship
" Frank E car starter bds 589 B'way
" Frederick clerk 263 Westminster h at Central Falls
" Henry H bds 49 Taber av
" Henry M grocer 63 Pearl h 67 do
" Howard L clerk 330 Canal bds 23 Warren
" Josiah S pres J S Packard Dredging Co h 425 Angell [tors 425 Angell
" J S Packard Dredging Co contractors 425 Angell
" Kirk W student bds 425 Angell
" Lizzie A (widow of Willis A) removed to Dallas Tex
" Mary S physician 425 Angell bds do
" Rhoda G bds 425 Angell
" Sarah G bds 425 Angell
" William B clerk 54 Weybosset h 23 Warren
" William L bds 5 Franklin
Packer John B clerk Hemlock h at Apponaug [201 Bellevue av
" Samuel T tel operator Union Depot h
Paddock Albert E clerk 226 Dyer h 245 Washington av
" Everett M student bds 63 Governor
" George E clerk 165 S Water h 63 Governor [h 63 do
" George H contractor rear 63 Governor
" G Fred student bds 63 Governor
" Lewis N clerk 69 Washington h 19 Babcock
" Lydia A bds 28 John
" Miner H teacher Technical High school h 19 Babcock
Padelford Adela N teacher Federal st school bds 1040 Westminster
" Adelaide teacher rms 3 Greene
" Edith W bookkeeper 47 Washington bds 232 Atlantic av
" George H painter h 47 Laura
" Ernest L at Gorham's h 82 Atlantic a
" Henry C machinist h 49 Waverly
" Mary E widow of Joseph W h 232 Atlantic av
Padien Bernard operative bds 69 Joslin
" Emma T teacher Vineyard st school bds 145 Julian [27 Warren
" James F collector 303 Westminster h
" John Mrs died July 12 1904
" John F conductor h 175 Sterling av
" John J boxmaker bds 69 Joslin
" Kate h 145 Julian
" Patrick loomfixer h 113 Delaine
" Rose E dressmaker bds 27 Warren

Your Deposits Here Earn 4 1-2 per cent. CENTRAL TRUST CO. 171 Westminster St.

Padien
" Susan A teacher Harrison st school bds 145 Julian [av
" Thomas H loomfixer h 116 Academy
Padley Albert polisher h 122 Gallup
" Fred musician h 301 Blackstone
" Thomas musician h 35 Federal
Pagano Matteo laborer bds 515 Eddy
" Michele A laborer bds 515 Eddy
Page Abbie widow bds 214 Broadway
" Albert clerk 380 Westminster bds 90 Wilson
" Albert J machinist bds 17 Vale
" Alexander percher bds 85 Bowdoin
" Alfred R electrician h 25 Logan av
" Alzada B stenographer American National bank bds 218 Lowell av
" Arthur machinist bds 85 Bowdoin
" Augustus J clerk 1948 Westminster bds 1962 do
" Benjamin hostler h 708 Cranston
" Bruno weaver bds 85 Bowdoin
" Camille machinist bds 85 Bowdoin
" Caroline S stenographer "Journal" b 136 Broadway
" Charles H (Page & Page) lawyer 19 College rm 18 h 60 Congdon
PAGE CHARLES H stable 72 Well blacksmith 18 Planet and undertaker 200 S Main h 20 John—see page 1497
" Charles R signs 435 Westminster rm 18
" Daniel blacksmith h 8 Appleton
" Edward T master mariner h 386 Benefit
" Ella A Mrs h 372 Benefit
" Ella M cottage manager State Home and School bds do [Broadway
" Ernest A stable 206 Dean h 214
PAGE EUGENE blacksmith 282 Valley h 85 Bowdoin—see page 1604
" Frank A operative bds rear 53 Laban
" Frank S barber h 123 Clifford
" Frank W h 646 Public
" Frederick E (Burlingame & Page) 87 Weybosset rm 52 h 129½ Progress av
" Frederick L foreman 21 Eddy 4th floor h at Auburn
" Frederick W salesman h 9 Daniel av
" George woolsorter bds 7 Curtis
" Guy laborer bds 155 Grove
" Harlan A real estate broker 162 Webster av h do
" Harlan A jr painter h 176 Wallace
" Henry N jeweler bds 3 Hammond
" Jane B widow h 849 Elmwood av
" John W real estate h 66 McKinley
" John W jr stable 37 Wilson h 39 Haskins
" Joseph died August 20 1904
" Lillian A Mrs h 121 Harriet
" Louis A jeweler h 3 Hammond
" Maria A widow of Ashel H h 9 Daniel av [Laban
" Mary A widow of Frank A h 53
" Melissa widow house 171 S Main apt 3
" Samuel bds 85 Bowdoin
" Thomas carpenter h 90 Wilson
" William H G machinist h 17 Vale
" William M removed to Bangor Me
" & Page (Charles H) counsellors 19 College rm 18
" see also Paige
Pagliuca Nicola teamster h 284½ Atwells av
Pagnanini Agostini laborer bds 33 Swiss
Pagnano Pasquale h 49 Eutaw
" Vincenzo jeweler bds 49 Eutaw
Pagter John J physician 184 Friendship h do
Pahl Ferdinand removed to Washington
" Ferdinand jr painter h 87 Vandewater
" Franz machinist h 98 Sherwood
Paice Frederick C clerk 319 Broadway h at Johnston [bds 321 do
Paige Benjamin tailor 232 N Main

Paige
" Clifford D clerk 10 Weybosset h 7 Pitman [h 1402 Westminster
" Edwin D agent Valley Worsted Mills
" Frank stage mgr "Park" h at E Providence
" Frank H overseer 75 Eagle bds 1402 Westminster
" Frederick A Mrs h 51 Humboldt av
" George W clerk 723 Banigan bldg bds 21 John
" Henry h 21 John [143 Hanover
" John S clerk 3 Washington row h
" Mary S bds 21 John [Washington
" William H janitor 66 S Main h 402
" see also Page
Palithrop Elias h 48 Wisdom av
" Elias J shipping clerk bds 48 Wisdom av [48 Wisdom av
" Elizabeth A clerk 108 Academy av bds
" Walter J weaver bds 48 Wisdom av
" William H weaver bds 48 Wisdom av
Paine Albert E electrician 144 Pine bds 5 Baffin court
" Albert W conductor h 217 Admiral
" Andrew D cotton buyer bds 40 Grove
" Andrew J carpenter h 194 Rochambeau av
" Ann M Miss h 104 Hartford av [Hope
" Annie F widow of Charles E h 403
" Arthur S draughtsman Swan Point cemetery bds 403 Hope [glen av
" Arthur S electrician h 15 Ruther-
" Caleb H farmer h 55 Rutherglen av
" Charles A steamfitter h 23 Lester
" Charles A woolens 210 Butler Exchange bds at E Providence
" Charles E teacher Classical High School bds 482 Broadway
" Charles Edward 29 Exchange rm 40 h 11 Franklin [tucket
" Charles H clerk 21 Pine bds at Paw-
" C H gardener h 55 Ruthergien av
" Edward laborer rms 38 Broad
" Elliot A bookkeeper 301 Canal bds 277 Washington
" Fred operative rms 60 Cranston
" George A carpenter bds 706 Prairie a
" George H die sinker 47 Washington rm 20 h 31 Willow
" George H toolmaker h 31 Willow
" George H teamster bds 104 Hartford a
" George W treas 38 Garnet h 112 Peace
" Harry M asst clerk Appellate Division Supreme Court, Court House bds 112 Peace [at E Providence
" Helen Wilbur gymnasium 15 Snow h
" Howard painter bds 403 Hope
" Howard S police Station 2 bds 57 Burrows
" Ida M milliner bds 706 Prairie av
" James B h 110 Bridgham
" John S provisions 92 Carpenter h 482 Broadway
" John W waiter h 120 Codding
" J Frank clerk bds 37 Douglas av
" Margaret Mrs h 120 Codding
" Marvin M carpenter h 983 Eddy
" Mary A widow of Smith h 57 Burrows
" Mary E Mrs h 25 Cottage
" Mary H widow of George F h 112 Bridgham
" Otho L carpenter h 5 Baffin ct
" Robert bookkeeper bds 19 Beacon av
" Samuel clerk Gorham Mfg Co h at Auburn
" Sanford A h 19 Rye [do
" Sanford G shoemaker 216 Broad h 214
" Sanford W coal 214 Broad h do
" Sarah M Miss h 52 Olive
" Sarah S widow of Sawyer h 31 Willow
" Stella I dressmaker bds 194 Rochambeau av [Grove
" Stephen jewelry 102 Westminster h 40
" Susan D wid of Jonathan h 19 Almy
" Walter S coal and wood bds 87 Althea

Sick Room Supplies For Sale by Geo. L. Claflin Company

Paine
" William H mechanical engineer h 224 Olney
" William W died July 4 1904
" see also Payne
Painter Annie Mrs h 70 Cypress
" Frank H designer bds 70 Cypress
" Julia E stenographer 603 Industrial Trust bldg bds 70 Cypress
" Winfield W h 70 Cypress
Paira Manuel laborer h 79 Trenton
Pairpont Ellen J widow of Thomas J h 27 McKinley
" Nellie M artist bds 27 McKinley
Paisley Catharine R widow of William bds 80 Pocasset av
" James D h 45 Erastus
" Richard weaver bds 45 Erastus
Palanci Alfonzo grocer 54 Spruce h 52 do
" Carlo grocer 56 Spruce h 58 do
" Giovanni laborer h 96 Dean
" Nicola weaver h 25 Weeden
Palatine Insurance Co of England 44 Custom House st
Palazzi Francesco laborer bds 25 Crout
Palazzo Vincenzo barber b 96 Arthur av
Paleotti Giuseppe laborer bds 110 Ethan
Palermo Raffaele laborer bds 12 Barker
Paliferro John laborer h 22 Greeley
" Stephen operative bds 22 Greeley
Palin John jeweler bds 90 Grove
Palizza Bernard clerk M & M T Co bds 283 Cranston
" John B draughtsman 355 Harris av bds 283 Cranston [do
" J B religious statuary 279 Cranston h
Palizzolo Gaetano laborer bds 30 Swiss
Palladino Francesco laborer bds 85 Dean
Pallante Michael barber 46 Plain h 18 Europe
" Thomas barber bds 32 Cranston
Pallas Peter real estate 212 Union rm 506 h 28 Fallon av
Palliano Domenico laborer bds 124 Federal
" Michele operative bds 124 Federal
Pallini Cristofaro laborer bds 30 Weeden
Pallis George (Pallis & Staes) 175 Eddy h 158 Friendship [house 175 Eddy
" & Staes (G Pallis, S Staes) eating
Pallotta Federico laborer h 55 Spruce
" Francesco laborer h 48 Arthur av
" Michele helper h 30 Eutaw
" Pietro laborer bds 97 Coggeshall
Palm Albert E roofer bds 85 Lancaster
" E A roofer bds 437 Pine
" Oscar A at B & S bds 46 Bernon
Palmer Albert L h 141 Pearl
" Albert O cabinet maker 793 Westminster h 21 Hudson
" Albert O Mrs dressmaker h 21 Hudson
" Alice dressmaker bds 75 Olive
" Andrew G carpenter h 28 St James
" Arthur silversmith h 139 Rugby
" Arthur B clerk 901 Banigan bldg bds 45 Wendell
" Arthur H clerk bds 45 Wendell
" A DeF prof B U h 71 Elm Grove av
" Catharine widow h 27 Dart
" Catharine M widow of John H h 59 Hamburg av
" Charles R with L H Gage Lumber Co h 153 Bowen
" Cranston T grocer 42 Ruggles h 706 Academy av
" Edward helper bds 457 Benefit
" Edward C bds 153 Bowen
" Edward H elevator tender 139 Mathewson bds 59 Hamburg av
" Edwin I supervising agt Singer Sewing Machine Co h 180 Wadsworth
" Eliza bds 362 Public
" Ellen N widow of Frederick W h 250 Highland av
" Ernest A pres Palmer-Nicholls Co h at E Providence

Palmer
" Ernest B laborer bds 59 Hamburg av
" Ernest H jeweler bds 88 Ford
" Estella E Mrs h 438 Huntington av
" Frank A butler bds 610 Cranston
" Frank L weaver h 98 Fairview
" Frederick W (Fox & Co) 35 Livingstone h 27 Cypress
" Frederick W died August 20 1905
" George E (Palmer & Madigan) Friendship cor Hay h 1320 Cranston st Cranston [118 Bates
" George W coal and hay 20 Mallett h
" Halbert L fancy goods 9 Arcade h 141 Pearl
" Harold G physician 265 Benefit h do
" Harriet widow of John h 118 Bates
" Harry cloth inspector h 916 Atwells a
" Harry R died March 16 1905
" Henry A lawyer 42 Westminster rm 21 bds at Cranston
" Henry E machinist h 77 Greenwich
" Henry M bookkeeper Friendship cor Hay h 1320 Cranston st Cranston
" Henry R editorial dept "Journal" h at Stonington Conn
" Henry Rhodes clerk 170 Westminster bds 10 Congdon [son
" Herbert clerk 126 Cranston h 129 Wil-
" Herbert T clerk 89 Weybosset h 46 Groton
" James brusher bds 86 Lockwood
" Jane widow bds 40 Adelaide av
" John (lawyer) died October 28 1904
" John storeman 57 Central bds at Auburn
" John H died June 28 1904
" John R machinist b 41 Charles Field
" John S (Palmer & Capron) 167 Dorrance h 577 Westminster
" John S 2d bds 7 Franklin
" John W h 83 Tenth
" Joseph laborer h 18 Cargill
" Joseph H toolmaker h 70 Croyland rd
" Julius (Palmer & Capron) 167 Dorrance h 7 Franklin
" Julius S laborer h 2 N Grove
" Mary A widow of Henry C bds 202 Harrison
" Maryline J widow of James H h 84 Dartmouth av
" Mountain Gold Mining & Tunnel Co 75 Westminster rms 9 and 10
" Nellie widow of Fred W grocer 54 Seventh h 250 Highland av
" -Nicholls Co machinery 144 Westminster rms 103-104
" Orville D bookkeeper 49 Borden h 89 Dartmouth av
" Richard weaver bds 52 Bancroft
" Robert L machinist h 139 Brownell
" R B Mrs agent Todd Corset h 141 Pearl
" Stephen H clerk 96 Weybosset bds at Lonsdale
" Thomas porter 286 Westminster
" Timothy cook h 29 Bewet
" Walter machinist bds 33 Vinton
" Walter T bds 298 Point
" William compositor "Telegram" h at E Providence
" William laborer bds 50 Wadsworth
" William loomfixer h 35 Health av
" William A clerk h 36 Locust
" & Capron (J S Palmer, Julius Palmer) mfg jewelers 167 Dorrance
" & Madigan (G E Palmer) importers of liquors Friendship cor Hay
Palmiere Antonio laborer h 4 Spruce
Palmieri Alessandro laborer bds 92½ Arthur av
" Antonio laborer h 4 Spruce
" Carmine laborer bds 42 Crout
" Francesco tailor bds 16 Africa
" Giovanni laborer bds 18 Dale

Smithfield Lime, For sale by James C. Goff, 31 to 49 POINT STREET

Palmieri
" Giuseppe hay and grain 578 Charles h do
" Luigi laborer h rear 123 Acorn
" Michael A tailor 33 Eddy rm 23 h 16 Africa
" Pasquale laborer h rear 423 Atwells a
" Pietro laborer bds 154 Spruce
" Vincenzo shoemaker bds 15 Eutaw
Palmisciano Abramo grocer 303 Douglas av h 304 do
" Carlo laborer h 2 Tappan
" Diamante laborer bds 307 Douglas av
" Giuseppe removed to Italy
" Pasquale grocer 305 Douglas av h 307 do
" Pietro laborer bds 360 Douglas av
" Raimondo laborer bds 2 Tappan
" Salvatore pedler bds 9 Tell [av
Palmquist Nels W laborer h 55 Gordon
Palombo Antonio laborer h 206 Cedar
" Peter (Cambio, Palombo, Mangiant Co) 107 Westminster rm 11 bds 22 Africa
" Raffaele laborer bds 125 Tell
Palrang Catharine widow b 57 W River
Palumbo Angelo operative h 9 Republican
" Antonio laborer b 9 Republican
" Domenico A laborer bds 333 Douglas a
" Felice laborer h 85 Dean
" Giovanni laborer bds 212 Cedar
" Michael A laborer bds 161 Spruce
" Pasquale operative h 52 Penn
Pamprel Charles designer bds 132 Chestnut
Panarelli Pasquale grocer 43 Silver Lake av h do [casset av
Panarello Orazio laborer bds 264 Po-
Panareo Nicola tailor bds 35 Arthur av
Panciocchi Luigi laborer h 411 W Exchange
Pandozzi Antonio laborer bds 32 Swiss
" Eugenio laborer h 108 Cedar
" Giuseppe laborer bds 32 Swiss
" Giuseppe shoemaker bds 17 Tiber
" Salvatore laborer bds 30 Swiss
Pane Michele laborer h 2 Veto
Panicucci Giovanni laborer bds 33 Penn
Pannacchioni Benedetti laborer bds 145 Spruce
Pannaccione Nicandro laborer h 71 Alaska
Pannecoucke Louis weaver h 10 Katharine
Panno Merian L master mariner h 222 Potter av
Pannone Pasquale laborer bds 40 Arthur av [ward rd
Panton David A painter h 95 Wood-
Panzanelli Francesco Rev h 22 Cranston
Panzera Alfredo laborer bds 24 Ridge
" Federico laborer h 622 Union av
" Francesco clerk 113 Spruce
Panzini Crescenzo laborer bds 125 Tell
" Francesco laborer h 90 Dean
" Francesco A laborer bds 46 Ridge
Paoletti Aristide clerk 2 Market square rm 1 bds Atwells av cor Bradford
" Louis waiter h 25 Bond
Paolillo Filippo laborer bds 34 Veazie
Paolinelli Giuseppe baker b 109 Grove
Paolino Angelo laborer h 60 Tell
" Antonio baker bds 31 Tell
" Domenico laborer h 31 Tell
" Domenico shoemaker 81 Julian h do
" Giacomo operative bds 60 Tell
" Giovanni laborer h 17 Tiber
" Joseph asst supt h 133 Knight
Paolisso Enrico carpenter bds 622 Union av
" Giovanni A tailor h 14 Africa
Paolo Francesco laborer h 141 Spruce
Paolozzi Alberto jeweler bds 151 Federal
Paolucci Donato grinder h 94 Spruce
" Donato A laborer h rear 239 Atwells av

Paolucci
" Giovanni laborer h 101 Dean
" James barber 163 Messer h 28 Eutaw
Paone Giuseppe bricklayer h r 635 Charles
" Nicola stone cutter h 69 Hassan
Paonetti Nicola shoemaker 134 Knight bds 46 Penn
" Nicola M laborer h 151 Cedar
Papa Giovanni laborer h 59 Spruce
" Leonardo shoemaker 774 Westminster bds 57 Winter
" Michele laborer h 25 Lily
Papapliostopolis Peter rms 172 S Main
Paparelli Fiorentino laborer bds rear 117 Spruce
Paparzian John coal r 219 Dexter
Papas John confectionery etc 65-75 Manton av rms 73 do
Papasian Aram operative b 28 Bush
" Bagdasar coal 371 Admiral h 374 do
" Bedros laborer h 19 Derry
" Dickran operative h 28 Bush
" Giragos operative bds 35 Derry
" Melkon laundryman h r 59 Fillmore
" Vartan laborer bds 22 Derry
Papazian Aram (Papazian Bros) bds 729 Harris av
" Armenag (Papazian Bros) bds 729 Harris av
" Bros (Armenag and Aram) coal and wood 15 Delaine
Papera Cherubino fireman b 124 Federal
Papernow Matthew house furnishings 282 S Main h 27 Power
Papineau George carpenter h 382 Weybosset
" H Napoleon brushmaker h 49 Daniel av
Papito Antonio laborer bds 106 Ethan
" Gerolamo laborer bds 106 Ethan
Papolia Peter weaver bds 26 Putnam
Paquette Adelard operative h 22 Audrey
" Alcide teamster h 78 Corliss
" Alphonse h 35 Diamond
" Charles M jeweler h 87 Oxford
" John bds 19 Merino lane
" Lydia instructor 43 Cranston bds 125 Governor
" P pattern maker bds 70 Carpenter
" Susan Mme dressmaker h 35 Diamond
" William electrician h 38 Ruggles
Paquin Adelard carpenter h 65 Chaffee
" Adelard operative h r 49 Chaffee
" Adelard operative h 94 Putnam
" Adelard pedler h 1109 Atwells av
" Adelard removed to Canada
" Albert O removed to Canada
" Alfred carpenter h 2 Bowdoin
" Alfred weaver h 806 Branch av
" Anthony motor man b 45 Dartmouth a
" Arthur laborer h 49 Chaffee
" Charles (laborer) rem to Johnston
" Edmond rem to Johnston
" Elie ins agt rms 148 Randall
" Hormidas carpenter h 125 Bowdoin
" Joseph operative bds 191 Manton av
" Napoleon loomfixer h 82 Whitehall
" Nazaire furniture 83 Julian h 85 do
" Pierre shoemaker h 191 Manton av
" Regina Melina and Alice Misses h 34 Merino lane
" Ulric W h 2 Bowdoin [Ford
Paradie Caroline M music teacher h 127
Paradis Joseph F clerk 204 Dexter h 835 Atwells av
" Levi jeweler h 113 Elmwood av
" Xavier barber h 95 Lippitt
Paramount Worsted Mills, Eagle cor Kinsley av [doin
Paranteau Henry machinist bds 96 Bow-
" Henry M machinist bds 96 Bowdoin
" Jacob clerk 32 Julian h 157 Manton av
" John machinist h 16 Spencer
" John A machinist h 16 Spencer
" Mary J widow of Olivier h 299 Knight

TIMOTHY O'CONNOR, Blackstone Boulevard and 272 Westminster St. Bedding Plants at Wholesale

Paranteau
" Oliver operative h 22 Merino lane
" Theophile laborer h 54 Chaffee
Pardi Angelo M tailor h 117 Federal
" Giuseppe tailor bds 240 Federal
Pare Edward J overseer h 29 Dorchester av [perior
Parent Emily widow of John h 47 Su-
" Frank clerk 433 Westminster
" Frederick H electrician 32 Custom House st h 73 Grand View
" Joseph barber 108 Washington h 3 Calender
" Louis carpenter h 42 Brattle
" Louis V salesman h 535 Eaton
" Napoleon laborer h 40 Julian
" Octave h 91 Barstow
" Octave machinist bds 91 Barstow
" Rock laborer bds 49 Dart
Parente Antonio laborer h 90 Dean
" Falco laborer bds 27 Arthur av
" Libero A laborer bds 18 Dale
" Masmo A rem to Waterbury Conn
" Nicola laborer bds 121 Tell
" Pasquale grocer 347 Douglas av h do
Parey John porter 263 Westminster h at East Providence
Parfitt John packer h 33 Aventine av
" Lawrence A woolsorter h 26 Seaman
Parghamian Garabed laborer h 24 Nichols
Pari Pasquale laborer h 591 Charles
" Raffaele laborer h 573 Charles
" Sabatino P laborer h 7 Marietta
Parilo see Parrillo
Paris Burley laborer h 120 Codding
" Ida Mrs h 890 Westminster rm 32
" Jane dressmaker h 176 Globe
" Kennard V porter 100 Richmond h 182 Transit
" Louis baker 35 S Main h 33 Spruce
" Louisa E widow of William R h 38 Howell
" Thomas J diesinker h 77 Mawney
Parisault Napoleon carpenter h 22 Seekell [ford
Parish Alonzo W carpenter h 127 Ox-
" Burley laborer h 120 Codding
" Mary E dressmaker rms 16 Vineyard
" William D artist 19 College rm 50 bds 127 Oxford
Parisi Damiano laborer bds 128 Acorn
" Luigi baker h r 87 Spruce
Parisian Manufacturing Company 101 Sabin rm 3
Park Brew Co 1100 Elmwood av
" Elisha h 2 Stamford av
" Ernest C clerk B & S h at Hillsgrove
" Frederic M jeweler h 4 Quince
" George W jeweler h 17 Republican
" George W S driver 68 Weybosset h 41 Ocean
PARK HOTEL Lynch & Moriarty props, 68 Washington—see page 1510
" H H clerk 199 Bellevue av
" Irving G engineer h 531 Prairie av
" Kennels 151 Babcock [Warren
" Lorin W salesman 87 Dyer h 21
" Manufacturing Co loose leaf account books 43 Sabin 3d floor
" Market and Grocery 1489 Broad
" Mary F Miss h 6 Abbott Park pl
" Rose Mrs removed to Boston Mass
" Theatre 316 Wetminster [67 Jefferson
" Wallace S mgr 43 Sabin 3d floor h
Parker Addie S widow of William F h 97 Chester av
" Albert I driver h 44 Oak
" Alexander waiter bds 10 Lime
" Alexander R machinist bds 434 Hartford av
" Allie E dressmaker; also (Parker Catsup Manuf Co) 113 Davis h do
" Anna wid of Thomas K h 209 Lippitt
" Anna Mrs h 350 Bucklin [Stampers
" Annie widow of William h 28

Parker
" Arthur L removed to Rehoboth Mass
" Benjamin machinist h 18 Elmhurst a
" Bessie M removed to Norwood Mass
" Catharine wid of John h 25 Walling
" Charles clerk bds 18 Elmhurst av
" Charles E woodworker h 20 Akerman
" Charles H barber "Journal" h 233 Messer [bds 148 Congdon
" Charles H clerk 72 Weybosset rm 3
" Charles H C jr barber h 232 Meeting
" Charles M carpenter h 309 Admiral
" Charles S physician 265 B'way h do
" Clayton E driver h 481 Potter av
" Custer A clerk 244 Westminster bds 268 Fountain
" Edward D L physician and surgeon 68 N Main h 216 Benefit
" Edward T (H J Parker & Son) 1208 Broad and 308 Thurber av bds at Conimicut
" Edwin L salesman 150 S Main h 1434 Broad [Pine
" Electra H widow of William R h 290
" Emma A artist 54 N Main rm 27 bds 480 Washington
" Eugene C h 113 Davis
" Eugene J h 12 Linden
" Ezra K lawyer 48 Custom House st rm 27 h at Summit
" Fred E bds 480 Washington
PARKER FRED E, M D proprietor and director Parker Institute of Physical Training Hoxsie Station Warwick R I h do—see page 1663
" Frederick D loomfixer h 24 Latham
" Frederick H foreman 348 Canal h 2 Pratt
" Frederick T clerk h 43 Constitution
" George polisher bds 20 Park [Gilmore
" George E clerk 1003 Westminster h 38
PARKER GEO I & CO real estate mortgage and insurance 107 Westminster rms 12A and 13 h at Cumberland—see page 1436
" George W (Parker & Taft) 143 Eddy h 97 Ridge [22 Pocasset av
" Gilbert R reg phar 277 Plainfield h
" Harriet S teacher Orms st special bds 18 Elmhurst av
" Harry teamster bds 23 Lester
" Harry E foreman 9 Calender h 37 Vernon
" Henry driver 91 Canal
PARKER HORACE F painter 344 Rugby h do—see page 1641
" H J & Son (Edward T) reg pharmacists 1208 Broad and 308 Thurber av h at Conimicut
PARKER INSTITUTE OF PHYSICAL TRAINING Hoxsie Station Warwick R I—see page 1663
" Isabelle Mrs h rear 43 Olney
" James canvasser rms 174 Delaine
" James weaver rms 174 Delaine
" James F plumber bds 25 Walling
" James H clerk 171 Charles bds 25 Walling
" James H engineer h 92 Livingstone
" Jefferson whitewasher h 10 Howland
" Jennie L dressmaker bds 233 Charles
" John draughtsman at B & S h 67 Stanwood
" John draughtsman bds 18 Elmhurst a
" John h 297 Admiral
" John C physician 269 Broad h do
" John H jeweler h 288 Friendship
" John J police Station 6 bds 178 Wood
" John T deputy collector and inspector of customs P O bldg b at Cranston
" John W apprentice at B & S bds 67 Stanwood [Hawkins
" Joseph at Screw Co bds Tappan rear
" Joseph carpenter h 10 Star
" Joseph watchman h 51 Hillwood av
" Julia L Mrs clairvoyant h 8 Portland

Twinlock Loose Leaf Ledger is the Best E. L. FREEMAN & SONS 3 Westminster St.

Parker
" J Fred dep sec of state State House rm 219 h 8 Adelaide av
" Laurie F machinist bds 200 Friendship
" Leonard J surveyor bds 357 Pine
" Louise widow of Patrick H h 148 Congdon
" Margaret dressmaker bds 283 Charles
" Martin coachman 330 Lloyd av bds rear do
" Mary Mrs bds 78 Pettis
" Mary Mrs h 283 Charles [Federal
" Mary A widow of Thomas h 103
" Mary A Mrs h 27 Claverick
" Mary C P Mrs teacher b 412 Prairie a
" Mary V dressmaker bds 25 Walling
" Mary V widow h 87 Howell
" Michael laborer h 155 Putnam
" Morris W blacksmith h 17½ Deborah
" Patrick laborer h 178 Wood
" Patrick H died January 12 1905
" Purl prop Parker Tobacco Co bds Narragansett Hotel
" Robert B Rev pastor St James Episcopal church h 6 Manning
" Samuel h Tappan rear Hawkins
" Theodore G tailor h 12 Jewett
" Thomas moulder h 536 Wickenden
" Thomas A toolmaker h 194 Dean
" Thomas H jeweler bds 25 Walling
" Thomas S janitor h 434 Hartford av
" Thomas S night lunch h 480 Washington
" Tobacco Co 59 Washington
" Trolley Co Reservoir a opp Pontiac a
" T Roswell reg phar 5 Hartford av bds 434 do [Lockwood
" Wilbur C collector 150 Pine h 254
" William driver 315 Canal h 63 Davis
" William gardener bds 9 Gardner
" William helper 793 Westminster
" William porter h rear 16 Conanicut
" William B liquors 166 Richmond h 369 Sayles
" William F foreman h 55 Davis
" William H bookkeeper Prov Gas Co h 99 Hudson [Gilmore
" William H clerk 76 Weybosset bds 38
" William H (rear 40 Orms) died November 7 1904
" William H machinist h 51 Hillwood a
" William L dentist 187 Westminster
" William Q clerk h 202 Gallup
" William R machinist h 131 W River
" William R 2d machinist h 27 Pemberton [Gilmore
" William T reg phar 246 Cranston h 33
" & Taft (G W Parker, F F Taft) constructing engineers 143 Eddy
Parkerson John C waiter h 39 Dupont
" Mary E widow of Donald P h 65 Burrington
" see also Parkinson
Parkhurst C Frank, Associate Justice Supreme Court h 54 Barnes
" Daniel S engraver 61 Peck rm 8 bds 91 Vinton [rm 105 bds 91 Vinton
" Edward C bookkeeper 49 Westminster
PARKHURST EDWIN L mgr 17 Custom House st rm 10 b 80 Summer —see back col page T
" Eliot G student bds 54 Barnes
" Eliza K widow of Charles H bds 35 Charles Field
" Frederick E press feeder 37 Weybosset rm 25 bds at Westcott
" Frederick W tinsmith h 18 Durfee
" Herbert B inspector Prov Tel Co h at Quidnick [rm 15 h 156 Sutton
" Jonathan G real estate 48 Weybosset
Parkin Frederick H horses h 46 Crary
" Harry treas Westminster theater h 58 Wendell
" Tom overseer h 23 Ida
" Winfred T silversmith h 114 Ford
Parkins Matilda J Mrs h 33 Cottage

Parkinson Alice E bookkeeper bds 25 Whitmarsh
" Arthur trav salesman h 168 Bellevue av [av
" Benjamin machinist h 14 Dorchester
PARKINSON EDWARD mill supplies 84 Sprague h 11 Daboll—see p 1568
" Frank H foreman 115 Wickenden h 91 Aldrich [Lowell av
" Fred porter 37 Exchange pl h 199
" George driver bds 39 Ralph
" George F clerk 115 Wickenden bds 91 Aldrich
" Gustavus A h 25 Whitmarsh
" James machinist h 15 Mechanic av
" James mgr 291 Weybosset h 48 Pocasset av
" John C section hand h 24 Mt Pleasant av
" Percival at B & S bds 114 Hendrick
" see also Parkerson
Parks Annie F Mrs boarding house 271 Washington
" Bros & Rogers (W C Parks, E I Rogers) mfg jewelers 7 Beverly rm 16
" Edward F foreman 99 Stewart h 193 Broad [& S h 5 Oak
" Edward H mechanical engineer at B
" Elizabeth A M bookkeeper 821 Ind Trust bldg bds 276 Dudley
" Fred H h 271 Washington
" Fred W inspector h 138 Brownell
" George E student bds 61 Cooke
PARKS GEORGE M mgr Mass Mutual Life Ins Co of Springfield 87 Weybosset suite 59 bds The Barrington—see page 1431
" George W h 61 Cooke
" Harry H clerk 66 Weybosset h 199 Bellevue av [ley ct
" John F florist 54½ Olney h 19 Ding-
" Thomas at Gorham's h 733 Potter av
" Walter J A bds 271 Washington
" William laborer h 60 Burnside
" William jr colorer bds 60 Burnside
" William C (Parks Bros & Rogers) 7 Beverly rm 16 h at Brooklyn N Y
Parmelee Ashley M clerk 91 Canal bds 10 Thurston [ven Conn
" Charles D pres 85 Gano h at New Ha-
" Charles W supt 85 Gano h 80 Medway
" Edward L woodworker b 10 Thurston
" Frank A paperhanger h 10 Thurston
" Leander M clerk 73 Dyer bds at Barrington
" Percy R silversmith h 15 Rounds av
" Rollin M driver 230 Weybosset rms 297 Friendship
" Walter manipulator h 3 Jackson
" William P removed to Boston Mass
Parmenter Alexander J laborer bds 375 Charles
" Elmer B h 147 Sixth
" Florise cashier bds 159 Friendship
" George P dressertender h 139 Hendrick
" Janette V widow h 11 Wendell
" Needham W operative bds 1 Hale
" Roxanna widow of Charles E bds 142 Pocasset av
Parmentier Abel J h 76 Benevolent
" Alexander file cutter bds 69 Bowdoin
" Arthur file cutter bds 69 Bowdoin
" Charles E shoemaker 69 Putnam h 69 Bowdoin
" Henri C operative h 75 Joslin
" Matthias J weaver h 109 Cumerford
" Philip painter h 1 Hale
Parnes Berco laborer bds 20 Shawmut
Paroonagian Giragos operative bds 418 Washington
Parpoola Barville weaver bds 26 Putnam
" Peter weaver bds 26 Putnam
Parr Edwin A carpenter h 55 Jewell
" Richard laborer h 13 Lyall ct

BIGGEST RETAIL MARKET IN UNITED STATES
PROVIDENCE PUBLIC MARKET CO.

Parr
" William silversmith h 57 Pleasant View av
Parravano Loreto laborer b r 146 Spruce
Parrillo Antonio laborer bds 24 Hassan
" Antonio shoe maker 104 Battey h 431 Fountain
" Baldasarre (laborer) died May 9 1904
" Baldasarre tailor h 31 America
" Benedetto barber 600 Charles h do
" Domenico laborer h 9 Udell
" Francesco laborer h 25 Hassan
" Frank h 321 Douglas av
" Gennaro barber 321 Douglas av b do
" Giovanni laborer h 70 Hall
" Giovanni laborer h 247 Pocasset av
" Luigi druggist 559 Charles and 383 Admiral h 335 Douglas av
" Pietro laborer h 39 Job
" Salvatore laborer h 27 Arthur av
Parrino Vito laborer h 33 Swiss
Parro Henry jeweler bds 62 Candace
" Rose B dressmaker bds 62 Candace
Parrott Alice M Mrs bds 438 Hope
" G Waldo treas (Hovey Lumber Co) 603 S Main h at N Providence
Parsekian Parsegh operative bds 374 Admiral
Parsons Adrien J (Elgin Loan Co) 198 Union h 26 Maple
" Alexander clerk 464 Prairie av h do
" Charles E removed to Johnston
" Charles T popcorn h 273 Richmond
" Edmund H salesman 131 Dorrance b 170 Brown
" Edwin L foreman B & S h 506 Smith
" Frank R sec Elmwood Mills h 28 Mawney [son av
" Frederick B motor man h 77 Samp-
" G Richmond office Crompton Co 49 Westminster rm 313 h 276 George
" Henry L salesman bds 57 Waterman
" Ida M music teacher bds 506 Smith
" James Mrs bds 181 Angell
" Mabel M Miss h 41 Armington av
" Mary bds 181 Angell
" Nils coachman h 11 Angle [Brown
" Phineas F agent 131 Dorrance bds 170
" P F Mrs h 174 Doyle av [Waterman
" Sarah K widow of Henry L h 57
" Susie E clerk City Treasurer's office h 41 Armington av
" William W fish 464 Prairie av h at Bridgewater Mass
Partelow Carl A laborer bds 55 Newark
" George E hostler h 55 Newark
Partington John laborer b 168 Hartford av
" John operative bds 31 Manton av
" Joseph dyer h rear 24 Tuxedo av
" Ralph grocer 307 Pocasset av h 305 do
" Thomas A silversmith h 26 Providence
Partley Albert E overseer h 63 Fairmount av
Partridge Edwin W (E W Partridge & Co) 88 Transit bds 28 Thayer
" Eleanor M bds 28 Thayer
" E W & Co (E W & S T Partridge) grocers 88 Transit
" Herbert G physician 242 Broad h do
" Hiram L machinist rms 349 Weybosset [Transit h 84 do
" Sarah T (E W Partridge & Co) 88
Pascarelli Luigi painter h 150 Acorn
Pascoag Herald Co 144 S Main rm 108
Pascone Antonio laborer h 109 Spruce
" Carmine laborer bds 80 Murphy
Pasconi Carmine barber 1357 Westminster h at Thornton
Pashalian Adash laborer b 87 Douglas a
" Ardash operative bds 87 Douglas av
" Garabed H grocer 387 Chalkstone av h do
" Hagop operative bds r 31 Whipple
" Hagop operative h 59 Derry

Pashalian
" John grocer 58 Atwells av h 87 Douglas av
" Kaspar rem to Armenia
" Ohan grocer h 87 Douglas av
" Samuel pedler bds 87 Douglas av
" Sogomon driver bds 87 Douglas av
Pashley Albert engineer h 70 Laurel Hill av
Pasquah Ettore cook h 70 Pearl
Pasquarelli Domenico laborer h 27 Bond
Passarelli Agostino laborer bds 366 Admiral
" Florindo laborer h 27 Marietta
" Giuseppe laborer h 2 Quarry
" Pasqualino shoemaker 151 Orms bds 297 Douglas av
Passet George jeweler h 36 Wood
" Passey pedler bds 22 Ashburton
Passmore James painter h 18 Almy
" William H jeweler h 55 Fifield av
Paster Herman dept sheriff 4 Market sq rm 1 h 29 Robinson
" Joseph teacher h 34 Quaid
Pastor Joseph laborer h 34 Quaid
Pastore Frank tailor h 134 Arthur av
" Michele tailor h 125 Arthur av
Patalano Bartolomeo laborer h 37 America
" Francesco tailor h 47 Federal
" Giuseppe barber 245 Atwells av h 14 Africa
" Luigi laborer bds rear 37 America
" Michael A barber 256 Atwells av bds 14 America
" Michele laborer h rear 15 Hewitt
" Nicola clerk bds 37 America
Patch Thomas lineman b 84 Anthony a
Pate Antonio tailor h 654 Charles
" Domenico laborer bds 654 Charles
Patenaude Joseph blacksmith h 745 Potter av
Paterson John D reg pharmacist 1437 Broad h 1433 do
" Robert clerk 243 Westminster
" Robert pres 706 Banigan bldg h at E Providence
" see also Patterson
Paton John A machinist h 63 Spooner
" Robert B clerk 8 S Main bds at Edgewood
" see also Payton
Patoto Rocco laborer bds 166 Spruce
Patriarca Antonio laborer bds 165 Cedar
" Eleuterio laborer bds 27 Arthur av
" Loreto laborer bds 405 W Exchange
Patriquin George (Cobb, Pothin & Co) 157 Westminster rm 8 h at Boston Mass
" Mary E removed to Nova Scotia
Patroni Antonio laborer bds 106 Tell
" Gennaro tailor bds 19 Piedmont
" Giovanni laborer bds 106 Tell
Patrosky Isadore laborer h 5 Furlong ct
Patry Alfred salesman h 79 Jefferson
" Arthur N jeweler bds 79 Jefferson
" George A jeweler bds 79 Jefferson
" Henry clerk 190 Mathewson bds 79 Jefferson
" Louis N clerk bds 79 Jefferson
Patstone Edward L h 172 Pleasant
" James E pearl setter h 54 Potter av
" Lewis (U S A) h 169 Lenox av
" William T bds 169 Lenox av
Patt Agnes E widow h 53 Durfee
" Annie L widow h 135 Cole av
PATT DANIEL M & CO artesian wells 75 Westminster rm 24 h 174 Indiana av—see page 1589
" Edward N carpenter h 91 Ford
" Edward P hostler bds 188 Globe
" Edwin A clerk 263 Weybosset h 39 Hillwood
" Ethan S engineer h 10 Thomas
" Frank H paints oils etc 1743 Westminster h 49 Bainbridge av

MANCHESTER & HUDSON, Agents for DRAGON PORTLAND CEMENT
55 POINT STREET

Patt
" Helen L Mrs lodging house 10 Thomas
" Jennie L stenographer bds 91 Ford
" Maria widow of David P h 49 Bainbridge av
" Ornam L patternmaker h 83 Brighton
" Ornam L jr bookkeeper Public Works dept City Hall bds 32 Brighton
" Walter A pedler h 401 Plain
" William E draughtsman h 184 Atlantic av [Ford
" William E salesman (Boston) bds 91
Patten Catharine widow of James h 51 Pettis [bds 186 B'way
" Charles H foreman 7 Beverly rm 12
" Frederick L (Patten & Daughaday) 195 Eddy h 414 Prairie av
" Frederick L jr rem to Boston Mass
" George S carpenter h 141 Beacon av
" Mary tailoress bds 51 Pettis
" Nathaniel F died September 5 1904
" Robert A laborer h 2 N Grove
" Robert C operative b 141 Beacon av
" Thomas L foreman 88 Clifford h 31 Laura
" & Daughaday (F L Patten, H T Daughaday) mfg jewelers 195 Eddy
" see also Patton
Patterson Albert removed to Cranston
" Albert H carpenter h rear 233 Dean
" Arnold H toolmaker h 24 Jefferson
" Arthur W driver h 12 Calder
" Barney M h 172 Pond
" Calder electro plater bds 149 Ridge
" Charles E machinist h 107 Abbott
" Charlotte A Miss bds 44 Superior
" David coachman h 24 Thayer
" David H janitor 86 S Main h 46 Olive
" Edgar M machinist h 321 Pine
" Eliza A Miss stenographer h 408 Cranston
" Ella milliner bds 11 Greene
" Emma J nurse R I Hospital bds do
" Flavel carpenter bds 98 Waverly
" Flavel jr harnessmaker h 59 Warren
" Frank H machinist h 408 Orms
" Fred nurse bds 98 Waverly
" George coachman h 33 Jenckes
" George E blacksmith 301 W Exchange h 614 Smith
" Grace M teacher of physical training bds 76 Pleasant
" Harry A salesman 116 Union bds at Pawtucket [ning
" Harry C clerk 70 Point h 40 E Man-
" James coachman h 46 Olive
" James laborer bds 147 Valley
" James watchman h 670 Wickenden
" James F h 318 Valley [vue av
" Jane J widow of Horatio h 224 Belle-
" John carpenter h 51 Vandewater
" John weaver h 879 Manton av
" John H carpenter h 281 Friendship
" Joseph coachman h 376 Hope
" Lewis F removed to Beverly Mass
" Margaret A widow of James h 132 Williams
" Percy M clerk 52 Valley b 152 Parade
" Rogert laborer bds 670 Wickenden
" Robert piano tuner 116 Union h 33 John
" Robert P Hose 17 h 40 Jenkins
" Sipheantus bds 149 Ridge
" Stephen jeweler h 76 Pleasant
" Stephen machinist h 136 Friendship
" Willet clerk 301 W Exchange bds at Cranston
" William carpenter h r 45 Lorimer av
" William (carpenter) died Nov 17 1904
" William clerk 243 Westminster bds 132 Friendship
" William teamster h 44 Superior
" William H moulder h 14 Hillard
" William H supt of distribution water dept City yard h 100 Chapin av
" William H jr machinist bds 14 Hillard

Patterson
" William L foreman 614 S Main bds 132 Williams
" William T conductor h 152 Parade
" William W clerk 301 W Exchange h at Cranston
" se also Paterson
Pattor Andrew B counsellor 87 Weybossett rm 40B h at Hughesdale
" Lorenzo J engineer h 11 Common
" see also Patten
Patulis Martin laborer h 24 Printery
Paul Alexander polisher bds 144 N Main
" Celia Mrs h 11 Medway
" David E h 292 Pocasset av [130 Ford
" Etta A teacher Willow st school bds
" Harry laborer h 37 Shawmut
" Jacob h 59 Common
" Josephine widow bds 264 Point
" Louis A baggagemaster Joy Line S S Co bds 130 Ford
" Mabel E removed to Manchester N H
" Nathaniel Mrs h 130 Ford
Paulding John F pattern maker h 27 Oak
" John W rem to New Bedford Mass
Pauley George W iron worker h 57 Dorchester av
Paulhus Nelson slater h 106 Delaine
Paulian Brother teacher La Salle Academy bds 205 Fountain
Paull Albert M bookkeeper 5 Steeple h at Riverside
" Arthur V clerk bds 22 W Clifford
" Moses T salesman bds 166 Broad
" William clerk 135 Canal h 124 Doyle a
" Zebedee produce 135 Canal h 198 Clifford
Paulsen Andrew F liquors 132 Pine h 133 Friendship [Mt Vernon
" Helmer driver 853 Westminster h 2
" John silversmith h 54 Corinth
" see also Pohlson [bama av
Paulson Arvid machinist bds 258 Ala-
" Charles tailor bds 21 Frank
" John silversmith h 331 Pearl
" Per machinist h 258 Alabama av
" Peter laborer h 112 David
" Talis plumber 258 Alabama av bds do
Pavloski Apolinary ladies' tailor 4 Westminster rm 2 h 33 Whitney
Pavone Luigi laborer bds 212 Cedar
Pawtucket Baking Co 191 N Main
PAWTUCKET MORDANT CO mfg chemists Valley Falls P O box Pawtucket—see page 1655
PAWTUCKET MUTUAL FIRE INS CO. 205 Main, Pawtucket—see back colored page T
PAWTUCKET STEAM AND GAS PIPE CO plumbers and electricians 32 East av Pawtucket—see page 1629
" Street Railway Co office Union Trust Co building [rm 5
Pawtuxet Valley R R Co 4 Market sq
Pay Alfred W carpenter 16 Crawford h 245 Cypress
PAY CHARLES & CO blacksmiths 301 312 and 316 S Water h 143 Cypress —see front colored page L
Payan Frank A physician 1142 Westminster h do
" Joseph h 367 Plainfield
Paye John H pattern maker h 199 Gallup
Payette Adelard driver h 2 Eden
" Albert moulder bds 148 Huntington av
" Camille clerk bds 22 Troy
" Desire blacksmith h 156 Huntington a
" Ernest G cabinetmaker h 124 Rosedale
" Euclid paper hanger bds 22 Troy
" George bds 156 Huntington av
" Godfroy packer h 22 Troy
" Henri carriagemaker h 53 Huntington av
" Henry L clerk 1737 Westminster bds 148 Huntington av
" Joseph helper b 156 Huntington av

R. I. Printing Co. Charles C. Gray, Prop.
No. 60 Weybosset Street

Payette
" Louis H blacksmith h 148 Huntington av
" Tuncrede E carpenter h 23 Julian
" Ulderic F removed to New York N Y
" Wilfrid carpenter h 60 Howard
Payne Annie W Mrs h 215 Regent av
" Benjamin A Mrs h 88 Doyle av
" Charles A salesman 99 Stewart bds 379 Pine
" Frank clerk 244 Westminster
" Frederick B laundry agent bds 215 Regent av [Dean
" George clerk 184 Mathewson rms 235
" Henry enameler bds 104 David
" John janitor h 508 Benefit
" Noah D mgr 19 Page h 16 Atwells av
" Peter laborer rms 56 Chestnut
" Sereno W rem to New Haven Conn
" Thomas removed to Canada
" William G painter 805 Potter av h 807 do
" William H laborer bds 9 Benedict
" William J foreman at B & S h 15 Vale
" see also Paine
Payson Arthur C rem to Haverhill Mass
" E H motor man bds 95 Roger Williams av [Edgewood
" Fred R salesman 128 Dorrance h at
" Stephen R electrician 75 Westminster rm 24 h 342 Dudley
" Willis H salesman h 50 Portland
" & Co (T C Blake & Son) upholsterers 22 College [238 Gano
Payton Anna F widow of Augustus V h
" Augustus V died January 23 1905
" Eliza A widow of H Frank h 151 Peace
" George W laborer bds 126 Codding
" Harry stone setter h 64 Taylor
" Harvey F clerk city engineers office bds 24 Adelphi av
" Harvey F Mrs h 24 Adelphi av
" John operative rms 17 Messer
" John H h 111 Houston
" Louis B mgr 206 Weybosset h at E Providence
" William G (Williams & Payton) 59 Page h 116 Daboll
" William H waiter h 152 Wadsworth
" & Kelley Co (S E Kelley, S J Greene) mfg jewelers 31 Sabin
" see also Paton [Cranston
Pazzanese Eugenio bootblack h 117
" James barber 344 Weybosset bds 117 Cranston
Peabody Ada C Mrs bds 22 Cushing
" Alfred carpenter h 27 Commodore
" Emma Mrs nurse bds 26 Dexter
" Frank A stonecutter h 4 O'Neil
" Frank W teller United National Bank h 37 Forest
" Thomas E h 276 S Main [dence
" William G clerk B & S h at E Provi-
" see also Pabodie
Peace Arthur S machinist h 106 Rugby
" Daniel removed to Thornton [Transit
" Frances widow of Charles bds 168
Peacock Allan P salesman 100 Dyer h at Pawtucket
PEACOCK J WILLIAM manager 1011 Banigan bldg bds 13 Claverick—see front col page F [at New Jersey
" William (Peacock & Guild) 4 Blount h
" & Guild (William Peacock, Frank E Guild) mfg jewelers 4 Blount
Peacoe William E carpenter h 28 Salem
Peacor Mina A Miss music teacher h 236 Federal
" see also Picard [man
Peakall Albert E machinist h 56 Sea-
" Edward A laborer h 4 Iroquois
Pearce Abbie widow of Samuel B h 52 Elm
" Agnes V Mrs bds 66 Plainfield

Pearce
" Aldridge G supt 85 Sprague bds 161 Elmwood av
" Amelia widow bds 84 Aborn
" Angell S grocer 1339 Westminster h 11 Parade [rms 28 Ninigret av
" Anthony L barber 114 Elmwood av
" Arthur h 33 Helme
" Catharine W bds 450 Brook
" Charles E clerk bds 61 Lester [ship
" Charles H boxmaker h 43 W Friend-
" Charles I car starter h 15 Bancroft
" Charles L carriagesmith 404 Wickenden h at E Providence
" Chester A electrician h 70 Ralph
" Clarence A photographer at B & S h at E Providence
" Clementine C Miss h 450 Brook
" David H bds 32 Dexter
" Delighted T Mrs h 61 Lester
" DeWitt C teamster bds 42 Zone
" Dexter D carriage mfr 404 Wickenden h 165 Governor
" Edward D (T P Shepard & Co) 77 Dyer h 157 Hope
" Eliza J wid of William F h 42 Zone
" Elizabeth J Mrs bds 3 E River
" Elizabeth S widow of Edward h 27 Brown
" Ellery A steam fitter bds 34 Potter av
" Emerson P h 9 Division
" Emma M stenographer bds 42 Zone
" Ernest G clerk Hotel Perrin h 73 Benefit
" Eunice widow bds 11 Parade
" Frances G cashier 101 Weybosset bds 3 East River [Centerdale
" Frank D foreman 143 Weybosset h at
" Frank T (F T Pearce & Co) 85 Sprague h 161 Elmwood av
" Franklin bookkeeper 564 Eddy bds 21 Beacon av
PEARCE FRED L treas and gen mgr Prov Ash Co 3 Central h 583 Public—see page 1535
" Frederick P h 61 Arlington av
PEARCE F T & CO (F T Pearce) gold pen manufs 85 Sprague—see page 1603
" George T carpenter bds 43 W Friendship
" Harriet A widow bds 1149 Eddy
PEARCE HENRY banker 45 Weybosset h 122 George—see page 1406
" Henry jr clerk 103 Banigan bldg h 168 Lloyd av [Williams
" Hortense L music teacher bds 202
" Howard A reg phar 370 Elmwood av h 1873 Broad, Edgewood
" Jennie S teacher bds 84 Aborn
" John barber 822 Potter av h 28 Ninigret av [eral
" John R agt junk 84 Orange h 21 Fed-
" Joseph H draughtsman h 490 Public
" Julia widow of Albert h 29 Riverdale
" Julia H L widow h 202 Williams
" Julian A motorman bds 29 Riverdale
" Leonora M Mrs h 73 Benefit
" Lillian E dressmaker bds 11 Parade
" Mark A clerk 564 Eddy h at E Providence [Lester
" Mary widow of Jeremiah G h 144
" Mary A Mrs h 829 Westminster
" Matthew E clerk 84 Orange bds 98 Waverly
" Nellie B bds 36 Carpenter
" Orrin F clerk 176 Weybosset h 11 Pallas [13 Rutland
" Robinson G salesman 128 Dorrance h
" Samuel A h 146 B'way [Bridgham
" Walter I real estate broker h 80
" Warren W inspector h 1149 Eddy
" William letter carrier P O h 110 Cranston [Narragansett Hotel
" William B 20 Market sq rm 34 bds
PEARCE WILLIAM I express 197 Weybosset h at Edgewood—see p 1592

Real Estate in all parts of the City at low prices **Isaac L. Goff Co., 171 Westminster St.**

Pearce
" see also Pearse, Peirce, Perce, Pierce and Pirce [N Y
Pearl Azariah Y removed to New York
Pears Richard D silversmith h 44 Laura
Pearsall Frederick J designer 144 Pine rms 155 Chestnut
" John janitor h 136 Cushing
Pearse Christopher B clerk Dept of Public Works h 415 Friendship
" Eliza P bds 415 Friendship
" James E clerk 212 Banigan bldg h at Attleboro Mass [Pa
" William E removed to Philadelphia
" see also Pearce, Peirce, Perce, Pierce and Pirce
Pearson Albert teamster h 167 Branch av
" Aleda stenographer 131 Washington rm 408 bds at Edgewood
" Alfred P carpenter h 124 Pitman
" Andrew machinist h 29 Home av
" Andrew tailor h 164 Elm
" Annie Mrs h 19 Alton
" Augusta widow of Sven h 233 Point
" Carl molder bds 233 Point
" Carrie I dressmaker h 46 Hanover
" Charles hostler 167 Richmond rms do
" Charles P cutter 139 Mathewson rm 202 h 287 California av
" Eliza widow of Levi h 130 Webster av
" Ellen widow h 128 Beacon av
" Ellen M Mrs h 59 Sawyer
" Emanuel machinist h 96 Canton
" Gustave carpenter h 53 Pearl
" John clerk 1957 Westminster
" John jr Mrs h 128 Beacon av
" John R bds 130 Webster av
" John T clerk h 48 Messer
" Joseph A machinist bds 96 Canton
" Lizzie seamstress h 299 Cranston
" Martin driver 101 Weybosset h 244 Union av
" Mary H Mrs bds 233 Linwood av
" Minnie A dressmaker b 130 Webster av
" Nils bds 281 Fountain
" Nils carpenter h 59 Sawyer
" Otto jeweler bds 172 Rugby
" Otto toolmaker rms 233 Point
" Peter baker h 59 Sawyer
" Peter E carpenter h 194 Dudley
" Robert A sec Nicholson File Co h 90 Ring
" Robert C horse dealer 12 Garden bds 35 Lester
" Sven contractor bds 43 Governor
" Sven (tailor) died May 16 1904
" Thomas file forger h 245 Smith
" Thomas E conductor bds 130 Webster av
" Thomas F moulder bds 245 Smith
" William fireman h 24 Tuxedo av
" William J (Heimberger & Pearson) 158 Pine rms 15 Beacon av
" see also Pierson and Person
Pease Christopher D sec 7 Crawford h 28 Arnold [Portland
" Edith R cashier 68 Weybosset h 7
" Edson M carpenter h 7 Portland
" Emerson E ship broker and sailmaker 7 Crawford h 65½ John
" Leander F pres 7 Crawford h 22 Arnold
PEASE L F CO Inc sailmakers 7 to 13 Crawford cor S Water—see page 1530
" Myron C 37 Weybosset rm 9 h at E Providence
Peaslee Fred engineer bds 2 Coleridge ct
Peasley Annie E widow of John h 303 Williams
" Margaret Mrs h 303 Williams
Peavey Arthur C carpenter h 85 Ford
Pece Angelo laborer h 121 Tell
" Antonio laborer h 616 Charles
Pechel Manuel laborer h 308 Williams
Peck Albert C porter 62 Exchange pl h 27 Bassett [at Bristol
" Albert P clerk 212 Banigan bldg bds
" Allen M bookkeeper bds 82 Elm
" Allen O Mrs died November 20 1904
" Allen P painter 275 Carpenter h do
" Ambrose R foreman Gorham Mfg Co h 32 Carter
" Anna A Miss h 22 Harkness
" Arthur B jr bds 344 Blackstone
" Arthur E bds 252 Carpenter
" Arthur L (Benjamin W Peck & Son) 128 Richmond h 54 Whitmarsh
" Asa & Co Inc wool and wool waste 556 Atwells av [N Scituate
" Asahel A wood worker 75 Canal h at
PECK BENJAMIN T plumbers' supplies 55 Clifford h at Edgewood—see page 1569
PECK BENJAMIN W & SON (Arthur L) painters 128 Richmond—see page 1557
" Bros & Co plumbers supplies 3 Custom House st
" Carrie T Mrs millinery h 232 Broad
" Charles laborer h 32 Hamilton pl
" Charles C clerk 138 S Main bds 73 Charles Field
" Charles E motor man h 1271 N Main
" Charles H civil engineer b 344 Blackstone [h 11 Wilson
" Charlotte W widow of Benjamin W
PECK CYRIL C grocer 138 S Main h 73 Charles Field—see page 1502
" Ebenezer h 58 Harrison
" Edgar H jeweler h 62 Governor
" Edmund B captain H & L No 4 h 187 Wickenden
" Edward N stamper h 160 Lockwood
" Eliza F widow bds 74 Stanwood
" Elizabeth A h 106 George
" Elizabeth A widow of William A h 252 Carpenter
" Ellen O bds 106 George
" Evelyn M widow of Thomas W h 88 Camp
" Forrest A foreman bds 232 Broad
" Forrest A Mrs h 4 Jillson
" Frances A bds 195 Thayer
" Frank L pres N E Supply Co h 18 Bridgham
" Frank W coal 265 Wickenden h 134 Sheldon
" Frederick H bds 252 Carpenter
" Frederick S sec and asst treas 556 Atwells av h 184 Knight and at Barrington
" George B physician 865 N Main h do
" George D clerk h 41 Hollis
" George H student bds 121 Thayer
" Hannah Mrs h 131 Wayland av
" Henry M mason h 16 Stanwood
" Herbert foreman American Ship Windlass Co bds 980 Chalkstone av
" Herman janitor bds 445 Washington
" Horace G treas Bunker Truss Co 101 Sabin h Congress av n Elmwood av
" Horace M canvasser 42 Weybosset rm 9 bds 32 Carter
" Horace S (E J Knight & Co) 739 Banigan bldg h 219 Butler av
" Ira F machinery agt 159 Aborn h at Auburn
" Irving W toolmaker h 57 Burnside
PECK JAMES C mason and contractor 75 Westminster rm 24 h 344 Blackstone—see page 1551
" James E at B & S bds 5 Osborn
" James G bookkeeper 343 S Water h at E Providence
" Jennie M clerk bds 252 Carpenter
" Jesse W carrier P O East Side Station h 42 Camp
" Jessie C housekeeper b 27 Whitmarsh
" John D (Peck & Black) 216 Dyer h 17 Salisbury

Elastic Stockings and Supporters For Sale by **Geo. L. Claflin Company**

Peck

" John M prop Eastern Dry Goods Co 131 Washington h 839 Broad
" Leander R pres 556 Atwells av h 369 Broadway and at Barrington
" Louis B clerk 138 S Main bds 73 Charles Field
" Louisa J Mrs died February 4 1905
" Louisa L widow of Walter A h 113 Waterman
" Lurline A bookkeeper bds 252 Carpenter
" Mabel A asst bookkeper 307 Broad bds 57 Burnside
" Manton D reg pharmacist 1481 Broad h 20 Cyr
" Maria S teacher Technical High School bds 106 George
" Mary A widow of Barney h 58 Harrison [Friendship
" Mary E widow of William H h 240
" Mary E Mrs millinery 212 Union rm 403 bds 107 Governor
" Mary T bds 106 George
" Millicent K at Home for Aged Women
" Nelson jeweler h 160 Lockwood
" Olive B widow of J Haradon h 144 Wayland av
" Rachel widow of Horace M h 82 Elm
" Richard woodworker rms 91 Chestnut
" Robert H draughtsman City Engineer's office h 66 College
" Sarah A widow h 1488 Westminster
" Stephen F 159 Aborn h 105 Hanover
" Stephen I student City Engineer's office bds 561 Potter av
" Theodore A clerk bds 58 Dexter
" Thomas C foreman 59 Peck h 18 Dartmouth av
" Thomas W grocer 99 Laurel Hill av h 107 do
" Walter J elevatorman bds 121 Thayer
" William B salesman 61 Peck rm 7 h 110 Somerset
" William C jeweler h 107 Sheldon
" William H clerk 138 S Main h 28 College
" William H coachman h 121 Thayer
" William H sec 528 Banigan bldg also investment securities h at Pawtucket
" William T bookkeper 162 Dorrance h 101 Somerset
" William T principal Classical High school h 48 Princeton av
" & Black (J D Peck, W A Black) hay etc 216 Dyer

PECK & M'DERMOTT fish market 148 S Main—see page 1502

Peckeman Joseph rem to Boston Mass
Peckenham Daniel J carpenter bds 51 Lippitt
" James laborer h 102 Livingstone
" Mary E Miss milliner h 51 Lippitt
" Richard mariner h 104 Livingstone
" Thomas F bricklayer bds 51 Lippitt
" William engineer h 545 Wickenden
Peckham Abner F (The Hazard, Peckham Certified Milk Co) 524 Academy av h 604 do
" Amy (Windermere Parlors) 84 Aborn h at Johnston
" Annie F florist 112 Carpenter b 160 do
" Annie G bds 200 Friendship
" Belle B Miss h 84 Aborn [wood
" Benjamin clerk 86 S Main h at Edge-
" Charles F physician 176 Benefit h 136 do office hours 2 to 4 long distance telephone
" Charles H sec Board of State Charities and Corrections, State House rm 126 h at North Scituate
" Clinton W draughtsman bds 233 Federal
" Earl W student bds 20 Dodge
" Edmund F conductor h 20 Dodge

Peckham

" Edmund F Mrs dressmaker h 20 Dodge
" Eliza A Miss h 27 Cushing
" Ella Mrs h 90 Beacon av
" Emily J widow of John C h 160 Carpenter [Alumni av
" Emma A widow of James A bds 28
" Emma F Mrs h 233 Federal
" Fenner H physician and surgeon 176 Benefit h 136 do office hours 8:30 to 9 a m long distance telephone
" Fenner H and Charles F physicians and surgeons 176 Benefit office hours F H P 8:30 to 9 a m, C F P 2 to 4 p m long distance telephone
" Frank E physician and surgeon 266 Benefit h 85 Waterman office hours 2 to 3 and 7 to 8 p m Sundays 2 to 3 p m only telephone office 1302-2 Union res 1302-3 Union
" Frank W clerk bds 117 Chestnut
" Fred S pres and sec 47 Pine h 245 Friendship

PECKHAM GEORGE A & CO (G A jr, Walter L) druggists 21 Peck h at Edgewood—see page 1506

" George A jr (George A Peckham & Co) 21 Peck h at Pawtuxet
" George B bookkeeper 51 Pine bds 432 Friendship
" G Wells clerk B & S h 18 Violet
" Harriet B Miss bds 515 Angell
" Harriet E widow of Elias h 28 Anthony av
" Irving W foreman 670 Eddy h 41 Landor
" John G carpenter h 574 Union av
" John H salesman 350 Canal h 5 Hammond
" John S h 110 Broadway
" Joseph A carriage trimmer h 174 Cranston [at Bristol
" Josiah F jr teller Union Trust Co b
" Leonora D h 1 Tower
" Lester I helper bds 502 Douglas av
" Lizzie Mrs h 374 Cranston
" Lucy E Mrs medium h 189 Dexter
" Lydia A widow h 117 Chestnut
" Mabel H (Windermere Parlors) 84 Aborn bds do
" Mabel W clerk 116 Chestnut bds 18 Durfee
" Martha A stenographer b 233 Federal
" Mary A widow of Thomas h 207 Pleasant
" Mary A Mrs h 1262 Westminster
" M Josephine Miss h 27 Cushing
" Pardon S jr pres Phoenix Spinning Co h 18 Arch
" Raymond bds 574 Union av
" Sarah E teacher Vineyard st school bds 122 Fountain
" Sarah W Miss h 171 Power
" Susan Miss h 27 Cushing
" Wallace H clerk 46 Snow bds Meshanticut Park
" Walter L (George A Peckham & Co) 21 Peck bds at Edgewood
" William G foreman 101 Sabin bds 18 Violet
" William H (Wm H Peckham & Co) 212 Union rm 509 h at Cranston
" William H carpenter h 189 Dexter
" William H collector 251 Weybosset bds 160 Carpenter
" William H jeweler h 29 Arnold
" William H & Co brokers 212 Union rm 509
" William T 170 Westminster h 37 Elm Grove av

Peco see Picard
Pecorari Francesco laborer bds 9 Swiss
Pedden Jane Mrs bds 120 Commodore
Pedersen Carl A engraver b 73 Fifield av
" Carl L removed to Lojalla Cal

Plastering Hair, JAMES C. GOFF, 31 to 49 Point St.

Pedersen

" Einar A jeweler h 73 Fifield av
" Frank H jeweler bds 73 Fifield av
Pedoyan Khoren operative h 48 Bush
Pedrazzi Teresa H Mrs variety 664 N Main h rear 14 Palmer
Peebles Clara B stenographer 318 State House bds at Pawtucket
Peel Charles A machinist h 73 Lydia
" Elias painter rms 7 Hoyle
" Max shoemaker 113 Brook h 242 Wickenden
Pegal Alfred machinist rms 8 Hopkins
Pegram Joanna widow of John H h rear 56 E Transit
" John C (Pegram & Cooke) 15 Westminster rm 503 h 49 Angell [279 do
" John C jr physician 277 Benefit h
" & Cooke (J C Pegram; J L Cooke) lawyers 15 Westminster rm 503
Peirce Albert B 44 Westminster h at New Bedford Mass
" Augustus R cashier 63 Westminster h 140 Brown [202 B'way
" Caroline T widow of Thomas F h
" Charles E D h 507 Broadway
" Charles W agt Universal Winding Co h 106 Providence [av
" Christopher A insurance h 26 Alumni
" Clara E Mrs h 27 Hammond
" Daniel A (D A Peirce & Co) 509 Union Trust bldg h at E Greenwich

PEIRCE D A & CO (D A Peirce, F D Lisle, A B Lisle) investment securities 509 Union Trust bldg—see page 1406

" Edith clerk bds 113 Bridgham
" Eliza M teacher Hope st High school bds 507 B'way
" Emma F Mrs dressmaker h 112 Bridgham
" Frank B jeweler h 175 Plain
" F Royal draughtsman h 91 Burnside
" George E (Thomas F Peirce & Son) 175 Westminster h at Edgewood
" Henry meat cutter h 51 Jefferson
" Herbert S salesman bds 899 Broad
" Howard L bds 26 Alumni av
" James B jeweler h 218 Alabama av
" James L & Co oil merchants 48 S Water h 152 Angell
" John F agent h 41 Harrison
" John F foreman h 112 Bridgham
" Katherine U teacher English high school h 125 E Manning
" Louise F h 26 Alumni av
" Lucy M h 7 Carter
" Lydia A widow of Godfrey C bds 116 Brownell [Pine
" Maria C widow of Charles H h 253
" Mary A M Mrs teacher State st school bds 55 Park
" Otis W bds 170 Prospect
" Pembroke rms 267 Washington
" Robinson M grocer 935 Manton av h at Edgewood

PEIRCE THOMAS F & SON (George E) boots and shoes 173 to 177 Westminster—see page 1522

PEIRCE THOMAS L & CO (Thomas W Cripps) masons and plasterers 41 Cranston h 309 Pearl—see page 1662

" Truman B bds 292 Broadway
" Walter P sec (Davis Automobile Co inc) bds 26 Alumni av
" William C supt 564 Eddy h 185 Indiana av
" William H metal turner h 132 Oxford
" see also Pearce, Perce, Pierce and Pirce

Pelter Elsa cashier 66 Weybosset h 408 Pine
" Julia widow of Theodore h 408 Pine
" Theodore died July 24 1904
Pelchat Joseph salesman 326 Canal h at Central Falls
Pelczarski Joseph weaver h 13 Ida
Peleski John removed to Central Falls
" Waclaw weaver h 218 Manton av
Pelini Angela fruit etc 269 Charles
Peljkanowitz Carl at Gorham's bds 35 Redwing
Pelkey Charles waiter 21 Chapel
" Napoleon removed to Canada
" Oscar G harnessmaker h 37 Davis
" Sophia Miss h 10 Stokes
" Sylvester dressertender h 75 Herschel
" William C reporter "Journal" h 62 Plenty
Pelkis Meyer laborer h 15 Lopez
Pella Amiello laborer h 3 Sutton
" Michele laborer bds 3 Sutton
Pelland Camille laborer bds 91 Putnam
" Culbert H h 91 Putnam
" Edward laborer bds 91 Putnam
" Joseph dyer bds 81 Putnam
" Lewis motor man h 25 Moultrie ct
Pellegrini Carmine laborer bds 64 Sutton
" Giovanni laborer h 15 Murphy
" Giuseppe weaver bds 15 Murphy
" Salvatore dyer bds 15 Murphy
Pellegrino Pasquale laborer bds 96 Arthur av
" Vincenzo provisions 281 Atwells av h 153 Federal
Pelletier Adolph O motor man bds rear 39 Manton av
" August weaver h 16 Winchester
" Edmond inspector bds 13 Hyat
" Elixbee carpenter h 13 Hyat
" Frederic finisher h 50 Chaffee
" Horace jeweler h 197 Dexter
" Joseph expressman h 10 Chaffee
" J Leonard music teacher h 19 Cranston rm 3
" Oliver h 16 Jenckes
" Philippe helper bds 46 Hill
" Tancrede mason h 46 Hill
Pellett Mary A music teacher bds 18 Wesleyan av [Wesleyan av
" Samuel G clerk 297 Weybosset h 18
Pellini Angelo bookkeeper 46 W Exchange h 14 Palmer
Pells Simon E machinist h 18 VanBuren
Pelonian Steffan laborer h 16 Appleton
Peloquin Flora dressmaker bds 115 Broadway
" Fred cook rms 110 S Main
" Octave carpenter h 365 Richmond
" Pierre laborer bds 512 W Exchange
Pelosi Anthony clerk bds 36 Harkness
" Antonio laborer h 12 Tuxedo av
" Bendetto operative h 12 Tuxedo av
" Edward D cutter h 57 Vinton
" Egidio laborer h 165 Cedar
" George bootblack 5 and 6 Westminster (also Pelosi & Fiore) 41 Weybosset h 106 Arthur av
" Giovanni laborer h 33 Marietta
" Gismonte h 10 Tuxedo av
" Giuseppe operative h 10 Tuxedo av
" John operative bds 12 Tuxedo av
" John B salesman bds 36 Harkness
" Joseph operative bds 10 Tuxedo av
" Louis operative bds 10 Tuxedo av
" Michele shoemaker h 37 Arthur av
" Michael tailor 36 Harkness h do
" Pasquale laborer bds 598 Charles
" & Fiore (George Pelosi, James Fiore) bootblacks 41 Weybosset
Pelow Peter barber bds 130 Laurel Hill a
Pelrine Clement D police Station 4 h 37 Diamond
" L Peter police Station 3 h 14 Corliss
Pelter Peter driver h 493 Plainfield
Peltin Abraham rem to Boston Mass
" Charles pedler h 297 N Main
Pelton Alfred C captain h 166 Potter av
Pember Frederick H foreman 166 Valley bds 535 Broadway [ford h 11 Manson
Pemberton Charles F foreman 20 Clif-

Timothy O'Connor, Blackstone Boulevard and 272 Westminster St. FLOWERS delivered in any part of the Country.

Pender James E P foreman Gorham Mfg Co bds 26 Earl [512 Public
" J Howard reg phar 575 Broad h
" William laborer bds 59 Parsonage
" William laborer bds 26 Earl
Pendergast James W salesman 25 Canal bds 42 Broadway
" Michael salesman h 74 Bridgham
" Patrick h 12 Armington av
" Patrick bds 63 Ship
" Patrick weaver bds 557 Atwells av
" Peter h 32 Central
" P L Mrs buyer 263 Westminster h 32 Central
" Thomas jeweler bds 236 Fountain
" Thomas rubber worker bds 476 Atwells av
" Thomas J weaver h 54 Chaffee
" William H actor h 410 S Main
" see also Prendergast
Pendleton Charles L died June 26 1904
" Edgar H bds 223 Carpenter
" Edward machinist h 22 Winsor
" Everett conductor h 382 Public
" Jennie stenographer 118 Richmond bds 81 Bradford
" John hostler h 14 Montcalm ct
" Louis laborer h 9 Lynch
" Moses clerk bds 184 Bridgham
" Percy W upholsterer 99 Stewart h rear 166 Harrison
" Samuel motor man h 382 Public
Penelle Alexandre laborer h 9 Putnam
Penger Mattie tailor h 252 Dean
Penhall Lucinda widow of John P h 996 Westminster
Pennacchia Carmine baker b 161 Spruce
" Donate baker 129 Spruce h do
" Giuseppe baker 161 Spruce h do
" Pasquale laborer h 4 Spruce
" Vincenzo baker bds 154 Spruce
Pennacchino Michele laborer bds 104 Arthur av
Pennell Fred R foreman 19 Calender h 82 Providence
" Sarah E widow removed to Arlington
" Walter H designer 19 Calender bds 82 Providence
Pennelli Joseph laborer h 56 Tell
" Lorenzo musician h rear 41 Arthur av
Penney James H hoseman Steamer No 8 h 73 Marshall
" Thomas W 169 S Water h 104 Chapin a
Penniman Edwin G (Maguire & Penniman) 48 Custom House st h 37 Adelaide av
Pennini Antonio hostler h 10 Crout
Pennits John rubber worker bds 12 Harold
Penno Charles A rem to Oakland Beach
" Charles H 2d piano tuner h 24 Hylestead
" Charles N machinist h 285 Williams
" Clara I widow of Benjamin L h 16 Division
" George W carpenter h 241 Thurber av
" Hattie M bds 1367 Westminster
" Joseph H Mrs h 169 Carpenter
" Lydia Mrs h 11 E Beacon
" Mark H silversmith bds 118 Calla
" Thomas H silversmith h 118 Calla
" William A music teacher h 24 Hylestead
" Willie E jeweler h 15 Division
Pennsylvania R R office 2 Westminster
Pennuzzi Paolina Mrs h 86 Spruce
Penpraise Fred R plumber h 404 Knight
Pensa Luigi ladies' tailor h 66 Sutton
Pent Philip S rem to New York N Y
Penta Georgio operative h 669 Charles
" Giorgio laborer bds 669 Charles
Pentarelli see Pontarelli
Pentecostal Helping Hand Mission 40 Hartford av
" Printing Co 212 Oxford
Peoble Robert broker rms 3 Greene rm 5

PEOPLES COAL CO, A S Hefler mgr Otto coke Allens av cor Rhodes—see page 1506
" Coal and Wood Yard 490 Chalkstone a
PEOPLES LOAN & TRUST CO 4 Weybosset rm 100—see page 1430
" Market 367 Chalkstone av
" Pharmacy 248 Atwells av
PEOPLES SANITARY STORAGE CO Allen's av cor Rhodes—see page 1508
PEOPLES SAVINGS BANK in Providence John G Massie treas 1 Market sq—see page 1418
" Trust Co 171 Westminster
Pepe Antonio laborer bds 22 Tell
" Leopoldo barber h 15 Marietta
" Pasquale laborer h 22 Marietta
Pepin Albert M colorer bds 156 Ford
" George V clerk Hotel Newman bds 65 Hendrick
" Hector painter h 5 Smith
" Joseph A weaver h 57 Howard
" Morise carpenter h 156 Ford
" Simon bds 69 Valley
Pepler Albert J operative h 14 Alfred
" Henry janitor h 35 Gifford
Peppard Howard B clerk 1917 Westminster h 136 Linwood av
" James Henry clerk 295 Richmond h 160 Lockwood
" Robert optician rms 123 Clifford
Pepper Charles H general yard master h 115 Camp
" Harvey W carriage maker h 13 Chapin av
" H Howard teller Industrial Trust Co 49 Westminster h 90 Melrose
" Julia teacher bds 13 Chapin av
" Louis pedler h 70 Robinson
" Max window cleaner h 66 Robinson
" May S Mrs removed to Brooklyn N Y
Pepperell Amelia L Mrs dressmaker bds 13 Plenty [Swiss
Peragallo Antonio mosaic worker h 18
Perce Warren R lawyer 311 Butler Exchange h 359 Blackstone
Perch Avidee G & Bro (Paul) confectionery 100 Aborn h do
" Monoch operative h 59 Barton
" Paul (Avidee G Perch & Bro) 100 Aborn bds do
Percival Benjamin B at Screw Co h 37 Parsonage
" Charles H jeweler h 97 Byfield
" Charles L engineer h 667 Eddy
" Evelyn F bookkeeper 872 Branch av bds 192 Veazie
" George machinist bds 37 Parsonage
" George L clerk bds 42 Vineyard
" Louis M at Screw Co h 148 Randall
" Mark dressertender bds 20 Frankfort
" Thomas R inspector h 20 Frankfort
" William A machinist h 42 Vineyard
Percy William tailor rms 230 Broad
" William T tailor 243 Westminster
Perdikes Peter candy maker 244 Westminster h 18 Ashcroft
Perfetti Giuseppina Mrs h 30 Weeden
PERFETTI JOE S contractor 77 Orange h Barrett st Arlington—see page 1451
Period Benjamin watchman h 25 Huntington av [chard av
Perkins Ada R teacher bds 14 Young Or-
" Bert B agent bds 270 Knight
PERKINS BROS (Burmah E and Ezra K) lumber dealers; also doors sash and blinds 970 to 982 Westminster—see page 1537
" Burmah E (Perkins Bros) 970 Westminster h 270 Knight
" Carrie widow h 104 Codding
" Charles salesman h 112 Mathewson
" Charles H (estate of) 113 Industrial Trust bldg
" Charles H jr 113 Industrial Trust bldg h 1403 Westminster

E. L. FREEMAN & SONS, Stationers, Printers & Binders

Perkins
" Charles W bookkeeper 69 Sprague h at Eden Park
" D Bradford h 14 Young Orchard av
" Elizabeth widow of Edward h 202 Carpenter [Young Orchard av
" Ellen M widow of Daniel C h 14
" Elvira L widow bds 68 W Clifford
" Emily A widow of John B h 181 Williams
" Ezra K (Perkins Bros) 970 Westminster h 84 Marshall
" Forrest J bookkeeper 970 Westminster bds 84 Marshall
" Fred C draughtsman 524 Banigan bldg bds 477 Friendship
" Frederick weaver h 11 Gray
" Frederick E pres Park Brew Co h 314 Benefit
" Frederick H treas 7 Beverly rm 19 h at Edgewood
" George machinist bds 75 Oak
" George A lunchman bds 23 Baker
" George C asst cashier 202 Industrial Trust bldg bds 183 Benefit
PERKINS GEORGE E chemist 59 Fountain h 212 Power—see page 1661
" George F bookkeeper 189 Charles h at Pawtucket
" George W h 49 Carpenter
" Harold P clerk h 49 Superior
" Hiram A electrician bds 107 Calla
" Homer teamster bds 76 Central
" Horace F butcher h 61 Chester av
" Howard L treas U H & E S Co 109 Westminster h at Auburn
" Ida L h 390 Hope
" Isaac H carpenter h 124 Pearl
" James laborer h r 14 Madison
" James F clerk 80 N Main h 125 Dodge
" Jay physician 106 Waterman h do
" Jennie H Miss clerk 46 Snow h 65 Hospital
" Jennie J widow h 61 Brook
" Jessie G teacher bds 233 Messer
" John butler 532 Broad bds do
" John carpenter h 65 Hospital
" John clerk 108 Eddy h 51 Sawyer
" John V medicines h 2 Crown
" Joseph patternmaker h 477 Friendship
" Joshua silversmith h 79 Benedict
" Julia A F Mrs bds 67 Dorchester av
" Land Co 112 Industrial Trust Co bldg
" Lester C clerk 1 Westminster bds 228 Althea [wood av
" Lester H clerk 69 Sprague h 11 Glen-
" Levi electroplater h 120 Ohio av
" Marion I bds 14 Young Orchard av
" Mary U Miss asst matron 98 Doyle a
" Percy R police Station 1 h 4 Europe
" Philo S civil engineer h 59 Chester a
" Philo S Mrs h 255 Prairie av
" Stephen shoemaker h 10 O'Neil
" Stephen jr weaver h 7 Moy
" Warren C carpenter h 76 Alverson a
" Warren F machinist h 107 Calla
" Warren F jr machinist bds 107 Calla
" Wilbur C lunchman h 23 Baker
PERKINS WILEY F prop Providence Distributing Bureau 741 Westminster h 71 Wilson—see page 1485
" Willard C h 1577 Westminster
" William G accountant h 228 Althea
Perl Max pedler h 48 Victor
" Samuel pedler bds 48 Victor
PerLee Fred E machinist bds 159 Friendship
Perlman David h 562 N Main
" Harry pedler h 38 Bowdoin
" Harry teacher h 49 Black [238 do
" Simon dry goods 249 Atwells av h
Perlow Max pedler h 28 Bernon
" Max shoemaker 165 Chalkstone av h 33 Shawmut [ton h do
Permentel Salmon shoemaker 12 Tren-
Perna Domenico laborer h 199 Cedar
Pernell Annie F Rev h 71 Faith
" Noah H laborer h 71 Faith
" see also Purnell
Pero John E laborer bds 80 Corliss
Perodeau Adaline widow h 265 Valley
" Joseph carpenter h 94 Eastwood av
" M (Perodeau & Gonyea) 1783 Westminster
" Norris N painter bds 265 Valley
" & Gonyea (M Perodeau, M Gonyea) confectionery and fruit 1783 Westminster [Brighton
Perpente John E salesman h 27
Perra Maurice ice cream maker h 8 Gesler
Perreault Arthur rms 172 S Main
" Charles carpenter h 17 Lyall ct
" Henry jeweler bds 38 Frankfort
" Louis jeweler h 44 Frankfort
" Stanislaus carpenter h 62 Candace
" Touissaint C carpenter h 38 Frankfort [57 Broad
Perret James teacher of French bds
Perri Fedele laborer h 45 Brayton av
Perrier Arthur grocer 186 Chestnut h 24 Walling
" Arthur operative h 180 Chestnut
" Ovila operative h 2 Iroquois
Perriglio Francesco laborer h 412 W Exchange [Screw Co h at Auburn
Perrigo George W overseer Rogers
Perrin Benjamin operative bds 67 Sisson
" Charles A bds 52 Danforth
" Eliza L widow of Frank h 177 Clifford
" Emory A bookkeeper 26 Fountain 4th floor h 196 Althea [1206 do
" Frank L optician 76 Westminster h
" George D clerk bds 359 Carpenter
" Hannah T clerk rms 39 Chestnut
" Henry A clerk 1890 Westminster h 67 Barton
" Henry F jeweler h 152 Point
" Henry R A clerk 793 Westminster h 12 Peirce [verson av
" William L clerk 43 Sabin bds 15 Al-
" William D h 55 Summit av
Perrino Pasquale collector h 18 Europe
Perroni Carmelo pedler h 173 Spruce
Perrotti Antonio carpenter h 28 Swiss
" Antonio laborer h 37 Swiss
" Carmine laborer h 443 Atwells av
" Cristina widow h 498 W Exchange
" Diego laborer bds 92½ Arthur av
" Gennaro carpenter h 95 Gesler
" Giovanni apprentice bds 130 Arthur av
" Giuseppe laborer h 92½ Arthur av
" Luigi laborer h 23 Weeden
" Luigi laborer bds 498 W Exchange
" Michele laborer bds 498 W Exchange
" Nicola laborer h 130 Arthur av
Perry Albert G clerk 155 Westminster bds at Riverside
" Alfred (William H Perry Co) 288 Dyer h at Pawtucket
" Alfred J conductor bds 22 College
" Alva laborer h 123 Elswald
" Andrew R clerk 20 Market sq bds at Bristol
" Angeline widow h 271 Pearl apt 37
" Ann widow h 69 Hudson
" Anna Mrs eating house 110 Dorrance h 34 Conduit
" Anna G widow of Charles W h 76 Messer
" Anson removed to E Providence
" Anthony J laborer bds 351 Williams

Only Modern Market—Prov. Public Market Co.

Perry
" Anthony R overseer Troy cor Oak h at Thornton
" Arlington machinist rms 292 Thayer
" Arlington repairer bds 113 Codding
" Arsene H foreman 32 Richmond h 984 Eddy
" Benjamin D clerk 8 Cranston h 495 Plainfield
" Benjamin S engineer h 11 Cherry
" Bertha E nurse bds 24 Arch
" Byron S laborer bds 52 Beverly
" Candace T Mrs h 397 Knight
" Carrie Mrs h 8 Well
" Carrie F Miss h 324 Rochambeau av
" Catharine widow of Edwin R bds 58 Pleasant
" Charles A clerk 670 N Main rms 58 Pleasant
" Charles A painter bds 25 Cottage
" Charles B clerk 251 Weybosset h 52 Prairie av
" Charles E editor h 24 Arch
" Charles E grocer 670 N Main h 20 Doyle av
" Charles M chemist h 4 Catalpa road
" Clara F teacher Orms st school bds 96 Broadway
" Clark floorwalker 243 Westminster h 255 Lockwood
" Claude W removed to Pawtucket
" C Louise h 184 Althea
" Diadama F Mrs dressmaker h 47 Atlantic av
" Edward electrician bds 266 Fountain
" Edward D farmer h 324 Rochambeau av [Edgewood
" Edwin salesman 21 Exchange pl h at
" Edwin B salesman bds 17 Beacon av
" Elizabeth widow removed to Littleton N H
" Elizabeth D mgr 75 Westminster rm 43 bds 543 Broad
" Ernest electrician bds 266 Fountain
" Ezra H physician 125 Elmwood av h 123 do
" E Marion L music teacher 617 Butler Exchange bds 184 Althea
" Fannie C widow bds 447 Pine
" Flora widow of George b 20 Seekell
" Frances widow of Edward h 324 Rochambeau av
" Frances Mrs bds 47 Atlantic av
" Frank laborer bds 668 Douglas av
" Frank teamster h 76 Messer
" Frank A driver h 181 Pavilion av
" Frank A eating house 465 S Main h 18 Dime
" Frank C broommaker h 351 Williams
" Frank F buffer h 48 Camden av
" Frederick teamster h rear 8 Hewitt
" Frederick A died November 27 1904
" Frederick W clerk 564 Eddy bds 52 Prairie av
" F H & Co (R G Davis) fruit preservers 236 Meeting
" George A h 1335 N Main
" George A printer bds 49 Preston
" George E removed to Bristol
" George H foreman h 1014 Atwells av
" George M baker h 649 Westminster
" George S foreman 23 South h 236 Vermont av
" George W at Gorhams bds 116 Wilson
" George W electrician removed to Boston Mass
" Gilbert harnessmaker h 335 Plain
" Graham C toolmaker h 51 Francis
" Hector foreman 32 Richmond
" Henry cook h 132 Prospect
" Henry laborer bds r 124 Summer
" Henry G casemaker h 91 Howell
" Hiram E overseer h 61 Keene
" Homer laborer bds 384 Eddy
" Howard Rhodes operator "Telegram" h 310 Benefit

Perry
" James laborer h 43 Blanding
" James B laborer h 425 N Main
" James H janitor 184 Washington h 98 Meeting
" James J laborer h rear 76 Ormsbee av
" James S clerk 110 Snow h 146 Clifford
" Jarvis G teamster h 92 Logan av
" Jerome J steward Butler Hospital h 184 Camp
" John clerk 1890 Westminster bds at Thornton
" John laborer h 1781 Westminster
" John laborer bds 388 Eddy
" John laborer h 42 Ives
" John porter 263 Westminster h at E Providence
" John teamster h 92 Logan av
" John waiter bds 13 Bank
" John P painter h 38 Rankin av
" Joseph h 166 Tockwotton
" Joseph barber h 39 Burnside
" Joseph moulder bds 54 Trenton
" Joseph salesman rms 51 Aborn
" Joseph stevedore h rear 12 Governor
" Joseph teamster h 22 Lawn [rd
" Joseph B loomfixer h 123 Woodward
" Joseph L jr buyer 243 Westminster
" Joseph P removed to East Providence
" Joseph R moulder h rear 59 Preston
" Joseph S driver Hopkins Transfer Co h 158 Tockwotton
" Jule laborer house rear 34 Link
" J Frank clerk 243 Westminster bds 47 Atlantic av
" J B painter 327 Eddy
" Lavina widow of Wm H H died March 31 1905
" LeRoy C janitor Calhoun av school h 42 Noyes av
" Louis A removed to Hartford Conn
" Manuel driver 58 W Exchange h 43 Wickenden
" Manuel fireman h 43 Trenton
" Manuel laborer h r 84 Diamond
" Manuel laborer h 63 Armstrong av
" Manuel laborer h 81 Sheldon
" Manuel machinist h 146 Ives
" Manuel F shoemaker h 31 Governor
" Manuel J h 38 Wickenden
" Marion A fireman h 55 Fremont
" Marion E removed to Rehoboth Mass
" Marsden J 170 Westminster h 52 Power
" Mary widow bds 54 Trenton
" Mary widow h 504 Benefit
" Mary E widow bds 25 Cottage
" Mary E Mrs dressmaker h 181 Pavilion av
" May Miss h 271 Pearl apt 37
" Nelson N laborer h 299 Pearl [av
" Octave silversmith h 124 Narragansett
" Oliver H J h 410 Angell [hoboth
" Oscar E inspector 23 South h at Re-
PERRY PRINTING CO 57 Weybosset see page 1578
" Rachel Mrs h 17 Rice
" Roland R clerk Riverside Mills h Dora cor Cumerford
" Roy C driver h 13 Salem
" Ruth E Mrs h 292 Thayer
" Samuel J removed to Florida
" Stella F wid of Joseph A b 27 Halsey
PERRY THEODORE A mason and builder 75 Westminster rm 24 h at E Providence—see page 1548
" Thomas A coachman 35 Larch
" Virginia C Mrs h 199 Whittier av
" Walter wire drawer h 271 Pearl apt 37
" William bds 69 Hudson
" William C salesman 103 Banigan bldg bds 437 Pine
" William F bds 650 Public
" William H painter h 116 Wilson
" William H pres 288 Dyer h at Apponaug

Manchester & Hudson, Agents for Hoffman Cement, 55 Point St.

Perry
" William H teamster h 63 Early
PERRY WILLIAM H CO, William H Perry pres scrap iron 288 Dyer—see page 1469 [cade h 34 Gilmore
" William H Mrs music teacher 57 Ar-
" William H jr salesman 288 Dyer h 77 Mawney
" William L salesman bds 28 Arch
" William R carpenter h 55 Mulberry
" & Cole's Taunton Auto Express 43 Page
Persichino Francesco laborer h 130 Acorn
" Pietro laborer bds 38 Murphy [av
Person August jeweler h 868 Chalkstone
" Bernard machinst bds 23 Berkley
" Charles jeweler bds 82 Robin
" Christine bds 197 Waterman
" Edward jeweler bds 868 Chalkstone av
" Ernest baker rms 65 Pond
" Gustaf helper h 81 Berkley
" Harry blacksmith bds 50 Ship
" Hjalmar machinist h 104 Home av
" John A carpenter h 169 Colfax
" Moses pedler h rear 51 Black
" Nathan laborer h 11 May
" Nils h 281 Fountain [Ruggles
" Nils janitor State Normal School h 16
" Olaf motor man h 78 Babcock
PERSONS BENJAMIN W coal coke and pig iron 305 and 306 R I Hospital Trust bldg h 14 Arnold—see page 1535
Persson Charles E carpenter h 95 Chester av [av
" Richard O carpenter bds 146 Bellevue
Perthel Erwin C boots and shoes 927 Westminster h 1 Gilbert
" Olga M clerk 1 Arcade bds 1 Gilbert
" Rose L Mrs dressmaker h 1 Gilbert
Perthikes Speros candy maker rms 53 Manton av
" Theodore confectionery 41 Manton av h 53 do [ship
Pervear H N Co mfg jewelers 109 Friend-
Pesaturo Amerigo tailor h 14 Lyall ct
" Bros (Horace and Peter) barbers 250 Orms
" Carlo laborer h 75 Ethan
" Celestrino laborer bds 75 Ethan
" Elisio clerk bds 274 Atwells av
" Horace (Pesaturo Bros) 250 Orms bds 333 Douglas av
" Luigi h 333 Douglas av
" Michele lawyer 274 Atwells av h do
" Peter (Pesaturo Bros) 250 Orms bds 333 Douglas av
" Ubaldo clerk bds 274 Atwells av
Pescarini Austagio laborer bds 15 Aventine av
" Francesco laborer h 15 Aventine av
Pescatorori Alfred jeweler bds 60 Brayton av
" Jennie Mrs h 58 Brayton av
Pesce Giuseppe laborer bds 12 Windmill
" Pasquale laborer bds 65 Hassan
" Salvatore laborer h 65 Hassan
Pescicelli Nicola laborer h Murray near Ethan [av h r 8 Spruce
Pescitelli Giovanni teamster 175 Atwells
Pescosolito Eleuterio laborer bds 127 Spruce
" Francesco laborer bds 127 Spruce
Petassi Giacinto laborer bds 637 Charles
" Luigi laborer bds 663 Charles
" Vincenzo laborer h 637 Charles
Peter Brother prin La Salle Academy h 205 Fountain
" John carpenter h 19 Blanding
" Joseph laborer h 41 John
" M K shooting gallery 99 Snow
" Napoleon clerk rms 301 Pine
Petermann Laura widow h 437 Fountain
" Laura J bds 437 Fountain
" Oscar engraver bds 437 Fountain
Peters Addie F widow of George H h 283 Smith

Peters
" Andrea laborer h 29 Well
" Antonio mason h 76 Gano
" Augustus weaver h 110 Valley
" Benjamin F electrician 24 Page h 52 Diamond
" Beverly mason h 181 Calhoun av
" Charles weaver h 713 Atwells av
" Christopher candy h 368 S Water
" Cornelia B widow bds 85 Bates
" Edward S janitor h 85 Bates
" Ephraim teamster bds 168 Charles
" Ernest died Nov 10 1904
" Frank file cutter bds 25 Knight
" Frank M laborer h 50 E Transit
" Freelove C Mrs dressmaker h 85 Bates
" Henrietta widow bds 15 Plenty
" Irene F timekeeper rms 193 Friendship
" Isadore clerk rms 193 Friendship
" James fireman bds 258 Charles
" James M liquors 94 Clemence h 108 Governor
" John removed to Taunton Mass
" John C clerk bds 53 Armstrong av
" John M admitting physician and supt R I Hospital 593 Eddy h do
" Joseph laborer h 424 S Main
" Joseph jr clerk 32 Branch av bds 53 Armstrong av [Armstrong av
" Joseph M salesman 32 Branch av h 53
" Leonard C clerk Westminster cor Mathewson bds 15 Bank
" Manuel laborer h 48 Wickenden [sit
" Manuel liquors 438 S Main h 30 Tran-
" Manuel F clerk 15 N Main h 186 Clifford [ship
" Mark A C painter h 26 West Friend-
" Mary E dressmaker bds 217 Pleasant
" Nicholas confectionery house 368 S Water
" Richard E foreman Gorham Mfg Co
" Sarkis tailor 716 Westminster h 151 Pearl
" Theodore engraver h 408 Pine
" William painter bds 110 Valley
" William H physician 21 Waterman h 23 do
Peterson Adolph at B & S bds 221 Howell
" Albert F carpenter h 12 Temple
" Albert P carpenter h 204 Blackstone
" Alfred W (Peterson & Goodick) 161 Messer bds 173 Wendell
" Alice C h 44 Oak
" Andrew cornicemaker h 17 Pekin
" Andrew P tailor bds 21 Newton
" Anna S widow h r 420 Smith
" Annie S widow of John S h 331 B'way
" Anthony helper h 6 Locomotive
" Arthur W asst engineer 87 Weybosset rm 50 bds at E Providence
" Axel at B & S h 39 Harvest
" Carl A machinist bds 3 Bond
" Carl C rubber worker bds 80 Lawn
" Carl F lodging house 125 N Main
" Carl G patternmaker h 177 Vinton
" Carl G jr salesman bds 177 Vinton
" Carl O cabinet maker bds 71 Bogman
" Caroline widow h 80 Lawn
" Charles fireman bds 25 Williams
" Charles jeweler h 50 Landor
" Charles machinist rms 47 Bassett
" Charles machinist h 55 Gordon av
" Charles E machinist h r 457 Smith
" Charles H jeweler b r 420 Smith
" Charles O removed to Auburn
" Charles V filecutter h 61 Bath
" Christian laborer h 164 Hendrick
" Christine widow h 80 Canton
" Claus L laborer h 78 Rutherglen av
" Davitt at B & S h 139 River av
" Edward removed to Bangor Maine
" Ellen widow h 27 East
" Emil carpenter h 24 Binney
" Emil carpenter bds 231 Orms
" Eugene C S at B & S h 26 Pekin

R. I. Printing Co. Charles C. Gray, Prop. No. 60 Weybosset Street

Peterson
" Frank carpenter h 422 Orms
" Frank coachman h 373 Thayer
" Fred P clerk Fox Point wharf h 256 Pearl
" George P hardware 188 Charles; also wall paper 192 do; also crockery 204 do h 260 Brown
" Gustave laborer bds 58 Bernon
" Gustavus machinist bds r 420 Smith
" George H h 89 Vernon
" Hannah widow h 173 Wendell
" Hanning machinist h 20 Duke
" Harriet stenographer h 331 B'way
" Harry T salesman h 188 Stanwood
" Henry moulder h 56 Gay
" James laborer bds 6 Locomotive [do
" James C shoemaker 76 N Main rms
" John bds 496 Killingly
" John bds 83 Hamlin
" John boilermaker bds r 420 Smith
" John brewer bds 20 Hayward
" John carpenter bds 16 Ruggles
" John coachman h 175 Williams
" John driver bds 65 Pond
" John jeweler 35 Dorrance
" John laborer h 278 Richmond
" John N died January 12 1905
" John O filecutter h 96 Calverley
" John P jeweler h 40 Puritan
" John P machinist h 67 Camden av
" John P milkman h 31 Fallon av
" John T captain h 27 Lockwood
" Jules weaver bds 11 Benton
" Lewis driver 87 Canal bds 80 Lawn
" Ludvig jeweler h 50 Landor
" Martin T machinist h 52 Darien
" Miner driver h 36 Stampers
" Mitchell laborer h 225 Meeting
" Nels janitor State Normal School h 16 Ruggles [Orchard av
" N Theodore clerk 28 Pine h 18 Young
" Oscar machinist h 80 Camden av
" Paul G bds 61 Bath
" Peter driver h 55 Glover
" Peter driver bds r 78 Plain
" Peter laborer h 225 Meeting
" Peter lithographer bds 68 Cranston
" Peter stone setter rms 5 Byron
" Peter C pedler h 62 Glover [tain
" P T clerk 244 Westminster h 3 Moun-
" Richard N silversmith b 173 Wendell
" Rudolph planer bds 39 Maple
" Samuel machinist bds r 420 Smith
" Samuel A butcher h 61 Glenham
" Sven carpenter rms 234 Globe
" Swan removed to East Providence
" Theodore R florist 173 Benefit h 12 Cady
" Victor J machinist bds 61 Bath
" & Goodick (Alfred W Peterson & Benjamin Goodick) variety 161 Messer
" see also Pederson
Petescia Domenico laborer b 16 Nahant
Petit Albert laborer h 56 Julian
" Joseph laborer bds r 55 McDonough
" Joseph laborer h 10 Bailey ct
Petitto Angelo tailor h 10 Falls pl
Petow Lazarus A millinery 397 Westminster h 61 Lippitt [ley h 121 Tell
Petrarca Francesco shoemaker 282 Val-
Petri George clerk 777 Westminster h 7 Redwing
" Gregory laborer bds 13 Gaylord
" Joseph operative bds 13 Gaylord [h do
" William C shoemaker 121 Daniel av
" William J men's furnishings 777 Westminster rms 9 Redwing
Petrick Isabel A Mrs h 27 Norwich av
Petrie Alexander painter h 14 School
" Alexander C clerk 6 Exchange pl h 113 Calverley
" Sydney clerk bds 14 School
Petrino Antonio tailor bds 64 Brayton av
" Francesco laborer bds 307 Douglas av
" Francesco laborer h 17 Vinton

Petrino
" Giovanni laborer h 29 Ledge
" Vincenzo tailor h 18 Crout
Petrocchi Giuseppe dish washer h 10 Murphy
Petrocelli Aristide laborer bds 99 Coggeshall
" Gennaro laborer bds 99 Coggeshall
Petrone Antonio barber bds 347 Atwells av
" Flavia Mrs dressmaker h 75 Arthur a
" Francesco removed to Denver Col
" Frank mason h 75 Arthur av
" Joseph mason h 347 Atwells av
" Pasquale barber 345 Atwells av bds 347 do [Atwells av
Petronelli Fedele musician bds 284½
Petrosinella Francesco laborer h 77 Simmons
" Gaetano carpenter h 78 Atwells av
" Giovanni laborer bds 77 Simmons
" Pasquale mason h r 610 Union av
" Vincenzo laborer h 83 Ethan
Petrozello Antonio laborer b 125 Arthur av
" Felice bootblack h 125 Arthur av
Petrucci Agostino laborer h 125 Tell
" Angelo laborer bds 125 Tell
" Carlo laborer bds 219 Tiber
" Domenico laborer bds 125 Tell
" Domenico weaver bds 9 Magdalene
" Gaetano operative bds 30 Swiss
" Giovanni laborer bds 411 W Exchange
" Giovanni laborer h 113 Gesler
" Giuseppe laborer bds 125 Tell
" Giuseppe laborer bds 149 Cedar
" Luciano laborer h 38 Murphy
" Luigi laborer bds 19 Tiber
" Pasquale laborer bds 14 Swiss
" Peter clerk 31 Lily h 181 Spruce
" Peter laborer h 80 Glover [mut
Petrucis Anthony laborer h r 16 Shaw-
Petsching Otto weaver h 165 Jewell
Petschke Anna wid of Henry A h 900 Branch av
" Frederick A weaver h 27 Henrietta
" Julius P liquors 898 Branch av h 900 do [Emergency Hospital h do
Pett Alfred W physician Wage Earners'
Pettaconset Construction Co 122 Public
Pettee Charles S (Pettee & Calder) 222 Banigan bldg h 83 Arlington av
" Charlotte E Mrs h 50 Common
" George H (Prov Public Market Co) 380 Westminster h 96 Taber av
PETTEE & CALDER (C S Pettee, L V Calder) stock brokers 222 Banigan bldg—see page 1436
Pettengill Charles S salesman bds 1216 Broad
" Hattie Mrs h 394 Knight
" James J salesman 327 Westminster
" see also Pettingill
Petteruti Antonio laborer bds 139 Acorn
" Bernardino laborer bds 9 Swiss
" Carmine laborer bds 29 Gesler
" Francesco laborer bds 153 Spruce
" Giuseppe laborer bds rear 18 Swiss
" Paolo laborer bds 144 Federal
" Raffael grocer 115 Arthur av bds 144 Federal
" Sabatino laborer bds 40 Swiss
" Tommaso laborer bds 45 Brayton av
Pettette see Petit
Pettey Amos h 145 Chester av
" Angie M bookkeeper 510 Industrial Trust bldg bds 141 Chester av
" Charles O paper hanger bds 141 Chester av
" David M paper hanger bds 63 Broad
" Emory paper hanger h 141 Chester av
" see also Petty
Pettiford Mary L widow of John H h 42 Noyes av
Pettinato Giuseppe bds 123 Acorn
Pettine Angelo h 49 Penn
" Anthony notary public bds 161 Federal

INSURANCE of All Kinds at Lowest Rates, **ISAAC L. GOFF CO.** **171 Westminster Street**

PETTINE DOMENICO (Union Bottling Co) 43-45 Arthur av liquors 151 Cedar also notary public 99 Spruce h do—see page 1643
" D & Co props Union Bottling Co 43-45 Arthur av
" Fannie dressmaker 99 Spruce h do
" Gaetano shoemaker h 248 Atwells av
" Gennaro tailor bds 125 Federal
" Giuseppe teacher 709 Lederer bldg and 54 N Main rm 24 bds 49 Penn
" John barber bds 125 Federal
" Michael h 161 Federal
" Silvestro tailor h 105 Spruce
" Stephen R jeweler bds 49 Penn
" Vincenzo barber 497 Eddy bds 125 Federal
Pettingill James J salesman h 115 Brownell
" see also Pettengill
Pettis Adelia B Mrs h 112 Clifford
" Albert jeweler bds 112 Clifford
" Anna P widow of Benjamin H h 16 Carlisle
PETTIS B H COMPANY, Geo H Brow treas scrap iron and metals 103 Harris av—see page 1604
" Charles waiter bds 75 Carpenter
" Charles E died May 8 1904
" Eleanor H Mrs bds 469 Fountain
" Ella M bds 22 Bank
" Emily Miss h 100 George
" Frank C clerk h 519 Public
" George A salesman h 469 Fountain
" George H, State Sealer of Weights and Measures 18 State House rms 562 Westminster
" Imogene widow of Charles E h 15 Daboll
" James L bds 29½ Manton av
" Lydia Miss h 100 George
" Mary E Mrs h 22 Bank
" Nellie B Mrs journalist bds 263 Benefit
PETTIS ROBERT oysters 98 100 and 447 S Water h 716 Broad and Sea View av Pawtuxet Neck—see page 1507
" Rosa A Mrs h 44 Warren
Pettit see Petit
Pettitt William chaser h 1168 Elmwood a
Petty Albert clerk 55 Weybosset bds 99 Summer
" George W teamster h 89 Elm
" Martha Mrs h 26 Garnet
" see also Pettey
Petzka George W painter h 41 Hollis
Petzold Ernest operative h 169 Jewell
PEVER THEODORE F advertising specialist 96 Westminster rm 4 h at Chippewanoxet—see page 1435
Peverley Joseph H carriage painter bds 454 Cranston
Pevey Delia widow h 191 Friendship
Peycke F Henry died July 28 1904
" Pauline M widow bds 57 Hamilton
" William H collector 303 Westminster h 32 Frank
Peyton see Paton and Payton
Pezza Samuele laborer bds 12 Barker
Pezzulli Antonio mason bds 396 Atwells a
" Angelo carpenter h 174 Hudson
Pezzullo Antonio laborer h 8 Swiss
" Martino laborer h 529 Union av
" Vincenzo removed to Manton
Pezzuti Giovanni laborer h 125 Tell
Pfanner Emma Miss teacher h 71 Colfax
" Fred waiter 100 Snow h 405 Pine
" see also Fenner
Pfeifer Andrew (Baacke & Pfeifer) 819 Westminster h 41 Hillwood
" George Mrs h 25 Arch
" Mary J bds 25 Arch
" Susan D F music teacher bds 25 Arch
" see also Piper
Pfauger Frederick D conductor N Y N H & H R R h 167 Admiral
Pfufle Louis C chef h 4 Europe
Phalen Rose Mrs dressmaker bds 1778 Westminster
Phaneuf Alfred machinist h 179 Gano
" Charles H moulder bds 164 Pond
" Eliza P Mrs died February 19 1905
" Fred spinner h 8 Handy
Phare Nancy G widow bds 43 Gilmore
Phelan Charles M pork packer h 11 Lytherland pl
" Christopher W clerk 93 Westminster bds 247 Rugby
" Henry clerk 126 Cranston h 192 Messer
" James W lineman h 138 Holden
" Michael J ins agt h 247 Rugby
" Patrick F foreman 564 Eddy h 43 Ives
" Patrick F hostler h 192 Messer
" Richard T clerk bds 192 Messer
" Thomas E machinist bds 43 Ives
" Thomas J bds 95 America
" Walter C (McDonnell & Phelan) 162 N Main h 109 Arnold
" Walter E expressman bds 138 Holden
" William J Rey asst pastor St. Thomas R C Church h 31 Fruit Hill av
Phelon B Ray bookkeeper 15 Exchange pl h 50 Pitman [Waldo
Phelps Charles N police Station 7 h 128
" Frederick C butler h 28 Woodbine
" George C butler 13 Brown bds do
" Mary teacher bds 84 Broadway
" Wallace S machinist bds 16 Franklin
" William M carpenter h 167 Lester
Phenix Ins Co of New York, Banigan bldg and 29 Weybosset rm 21
PHENIX NATIONAL BANK, James E Thompson cashier 83 Dorrance cor Weybosset—see page 1413 [Durfee
Phetteplace Arthur T student bds 59
" Charles E grocer 527 Broad h 54 Dartmouth av
" Emma F bds 39 Vinton
" Flora B Mrs h 146 Stanwood
" Fred printer 98 Pine h 36 Darling
" George E jeweler h 295 Willard av
" Gertrude Miss h 78 Benefit
" James B h 68 Wood
" James F (J P Rhodes Co) 5 College h 71 Brown and at Warwick
" Louisa A widow of James S h 78 Benefit [ton
" Margaret widow of Elliott h 39 Vin-
" Oil Co 169 S Angell [Hanover
" Sarah B Miss music teacher h 83
" Sarah S widow h 59 Durfee
" Thurston M instructor B U h at Edgewood
" Walter B h 20 Cass
" William L G mgr 169 S Angell h 54 Willow
Phifer Charles W carpet layer h 136 Dudley
PHILADELPHIA CASUALTY CO, Geo I Parker & Co 107 Westminster rms 12A and 13—see page 1436
Philbin Robert laborer bds 274 N Main
Philbrick Arthur L rem to Boston Mass
PHILBRICK CHARLES H special agt German American Insurance Co N Y 201 Banigan bldg h 106 Lloyd av—see page 1424
" Horace R h 118 Pettis
Phillipps Adrian bds Narragansett Hotel
Phillips Abby M widow of Jeremiah W h 176 Eastwood av [232 Broad
" Albert C clerk 263 Westminster bds
" Albert J pork packer h 420 Benefit
" Albert J salesman h 184 Camp
" Allen W pres 73 Bassett h 75 do
" Alfred L motor man h 65 Hilarity
" Alphonse conductor h 258 Broad
" Anna F Mrs h 157 Ford
" Annie E Mrs h 227 Ocean
" Annie F bds 156 Cranston
" Arthur C carpenter h 24 Andem
" Arthur C salesman 773 Westminster bds 171 Knight

Electric Batteries For Sale by **Geo. L. Claflin Company**

Phillips
" Burt machinist bds 84 Aborn
" Catharine E and Mary J Misses h 270 Douglas av
" Charles tailor h 5 N Court
PHILLIPS CHARLES A auctioneer ins and real estate broker Iron's block 36 Olneyville sq h 650 Plainfield—see page 1460
" Charles A carpenter 105 Wayne h 525 Chalkstone av
" Charles A clerk 673 Westminster h at N Providence
" Charles A machinist bds 120 Stewart
" Charles C clerk 7 Pine h at E Prov
" Charles D clerk 108 Weybosset bds 221 Burnside
" Charles D druggist bds 372 Public
" Charles F with Gorham Mfg Co bds 166 Broad
" Charles F cook h 147 Lockwood
" Charles H salesman h 46 Governor
" Charles H stone cutter h 672 Chalkstone av
" Clarence teamster 13 Dyer h 17 Cromwell
" Clarence F clerk 108 Weybosset bds 54 Lester
" Darius supt h 372 Public
" David D musician h 12 Lyon ct
" Eddy S clerk 185 Westminster bds 171 Knight
" Edward clerk bds 53 Bates
" Edward polisher bds 136 Burnett
PHILLIPS EDWIN E broker 1035A Banigan bldg h at Warwick—see page 1460
" Eliza J widow h 158 Burrington
" Ella dressmaker bds 843 Atwells av
" Emma M widow of Horace bds 65 Hilarity
" Eugene jeweler bds 296 Washington
" Eugene F died February 22 1905
" Eva F (widow of Fred A) died May 24 1904
" E Rowland vice-pres American Electrical Works Phillipsdale h 197 Waterman av E Providence
" Frank machinist bds 45 East
" Frank moulder bds 6 Taylor
" Frank painter rms 86 Mathewson
" Frank watchman h 39 Camden av
" Frank D machinist h 235 Plain
" Frank N pres American Electrical Works Phillipsdale h 164 Butler av
" Fred machinist bds 278 Broadway
" Fred B teamster bds 46 Governor
" Fred E foreman 144 Pine
" Frederick E gen sec Grand Lodge of N E Workmen h at Central Falls
" Frederick G physician 251 Broad h do
" Frederick H clerk Union Trust Co bds at Wickford Junction
" George driver bds 45 Greenwich
" George paper hanger rms 149 Friendship
" George C treas S H Greene & Sons Corp 629 Banigan bldg h 441 B'way
" George E clerk bds 340 Broadway
" George E machinist bds 501 Chalkstone av
" George E teamster h 186 Crary
" George F clerk 49 Westminster rm 421 bds 9 Waterloo
" Gertrude E Mrs h 30 Spring
" Gertrude L Miss h 650 Plainfield
" Gilbert A pres 86 S Main h 137 Elmwood av
" Harriet E Mrs housekeeper 9 Arlington av
" Harriet S widow bds 1 Bridgham
" Helen C Miss h 98 Waverly
" Helen M music teacher 517 Butler Exchange bds 47 Pitman
" Henrietta widow bds 127 W Clifford
" Henry tailor 810 Westminster h 776 do

Phillips
" Henry J h 274 Morris av
" Herbert E tinsmith h 253 Cemetery
" James at B & S bds 501 Chalkstone a
PHILLIPS JAMES plumber rear 136 Academy av h 191 do—see page 1572
" James porter Westminster Hotel
" James J clerk h 69 Federal
" James L physician 382 Cranston h 437 do
" Jennie M stenographer 101 Sabin rm 19 bds 352 Pine
" Jessie F bds 497 Hope
" John at B & S bds 157 Pond
" John coal 64 Arthur av h do
" John machinist h 270 Douglas av
" John jr operative bds 11 Boyd
" John E salesman h 17 Kenyon
" John E tinsmith bds 15 Douglas av
" John F clerk Board of Trade bldg h 9 Waterloo
" John H car repairer bds 287 Carpenter
" John H salesman bds 525 Chalkstone a
" John J compositor h 89 Penn
" Joseph laborer bds 420 Benefit
" Joseph (mariner) died March 4 1904
" Josephine J widow of Eugene F h 261 Waterman
" Lavanda widow of Henry A h 27 Chestnut
PHILLIPS LEAD AND SUPPLY CO plumbers' materials wholesale 91-95 S Main—see page 1571
PHILLIPS LEMUEL O carpenter office 15 Camden av h 7 Osborn—see page 1539 [98 Waverly
" Loretta Miss milliner 173 Bridgham h
" Louis buyer 244 Westminster rms 40 Stewart
" Lucy B widow of G B h 340 B'way
" Lucy M widow of David O bds 3 Catalpa road
" Lydia nurse bds 127 W Clifford
" Margaret widow of Owen h 15 Douglas av [Lester
" Maria A widow of Charles W h 54
" Mary Mrs h 53 Bates
" Mary Mrs bds 47 Ninigret av
" Mary Mrs h 17 Kenyon
" Mary Mrs h 12 James
" Mary A wid of Charles F h 14 Pallas
" Mary A (widow of George W) died August 31 1904
" Mary A widow of William A h 650 Plainfield
" Mary A Mrs h 49 Bates
" Mary C widow of Joseph h 46 Trenton
" Mary D teacher Doyle av grammar school bds 46 Governor
" Mary J Miss h 270 Douglas av
" Mary M widow h 46 Appleton
" Matthew J machinist h 108 Bates
" Milton H h 72 Meeting
" Nancy M wid of Lewis A h 149 Ridge
" Owen at B & S bds 829 Atwells av
" Ralph S h 18 Chestnut
" Robert S physician 393 Broad h 1 Bridgham
" Roscoe W clerk h 30 Eighth
" Samuel machinist h 206 Regent av
" Samuel B porter h 413 Westminster
" Sarah bds 5 Smith
" Sarah A widow of David F h 93 Superior
" Sarah E widow of William W h rear 547 Elmwood av [Cemetery
" Sarah H widow of George H h 253
" Susan widow h 46 Sheldon
" Sylvia widow h 39 Ring [stone av
" S Inez music teacher bds 525 Chalk-
" Theodore W (sr) died June 26 1904
" Theodore W mgr 4 Market sq rm 12 bds 612 Angell
" Thomas machinist h 501 Chalkstone a

The Largest Stock and Best Assortment of **DRAIN PIPE** in the State. **JAMES C. GOFF,** 31 to 49 Point Street

Phillips
" Thomas L (Phillips & Phillips) 90 Pine h 79 Wesleyan av
" Thomas M polisher h 59 Ocean
" Thomas S laborer h 216 River av
" Walter clerk b 151 Benefit
" Walter Clarke asst prof B U h 155 Benefit
" Walter E clerk 285 Canal b 12 James
" Walter H carpenter 37 Daniel av h do
" Walter L clerk h 11 Fern
" Walter L clerk 263 Westminster h 360 Elmwood av
" Walter L musician h 360 Prairie av
" William machinist h 32 Grosvenor av
" William A Mrs h 22 Chestnut
" William H bds 525 Chalkstone av
" William H 204 Westminster h 171 Knight
" William H asst sec Providence Washington Ins Co 20 Market sq h 110 Lloyd av [at E Providence
" William J R accountant 50 S Main h
" William Llewellyn purchasing agt General Fire Extinguisher Co h 345 Potter av
" William S silversmith h 158 Burrington
" William W coachman h rear 547 Elmwood av
PHILLIPS & PHILLIPS (Thomas L) furnaces steam and hot water heating and plumbing 90 Pine cor Eddy—see page 1570
" see also Philip and Phillipps
Philpot Henry coachman h 167 Grove
Phinney Albert rms 42 Aborn
" Charles E salesman 117 Dyer h at Silver Spring
" Ellen F Mrs h 94 Brownell
" George F cigars etc 238 N Main; also (S Z Phinney & Son) 31 Westminster h at Pawtucket
" George W teamster h 39 Winter
" Horatio grocer 147 Hospital h 157 do
" James laborer h 291 Plainfield
" John D jeweler h 616 Chalkstone av
" Leroy V clerk at B & S bds 17 Jewett
" Marcellus V machinist h 17 Jewett
" Minnie Mrs h 73 Courtland
" Squire Z & Son (G F) cigar dealers 31 Westminster [at Pawtucket
" Squire Z jr clerk 31 Westminster bds
" Thomas Z popcorn 10 Crawford h 200 Indiana av
" William A salesman h 950 Westminster
PHINOTAS CHEMICAL CO disinfectants and Sanitary appliances 57 Fountain—see page 1516
Phoenix Insurance Co Union Trust bldg second flor
" Mutual Life Ins Co 15 Westminster rm 302
" Spinning Co 11 W Friendship
Piacentini Louis tailor h 3 Mountain
" Peter T clerk bds 3 Mountain
" William A asst bookkeeper 175 Atwells av bds 3 Mountain
Piacitelli Constantino laborer h 40 Arthur av
" Ercole carpenter h 98 Knight
" Giuseppe removed to Italy
" Luigi jeweler bds 27 Eutaw
Pianka Stanislaw operative h 18 Florence
Picard Albert woolsorter bds 51 Huntington av
" Benjamin B draughtsman 67 Clifford h at Eden Park
" Charles A waiter h 241 Amherst
" Edmond laborer h 6 Weeks
" Eugene weaver h 66 Winchester
" Joseph E waiter h 199 Lockwood
" see also Peacor
Piccardo Felice laborer bds 54 Moorefield

Picchione Francesco laborer h rear 127 Acorn [do
" Pasquale liquors 377 Atwells av h 379
Piccirillo Belisario laborer h 9 Swiss
" Carmine laborer bds rear 130 Spruce
" Costabile laborer h 98 Acorn
" Costabile laborer bds 153 Cedar
" Domenico sec 46 W Exchange h 130 Arthur av
" Raffaele laborer bds 145 Spruce
" Simone laborer bds 247 Pocasset av
Piccolo Felice stone cutter h 284 Douglas av
" Vincenzo tailor h 303 Douglas av
Piccuch Martin laborer h 17 Kane
Picerno Giovanni clerk 289 Atwells av h 149 Cedar
" Michele laborer bds 138 Knight
" Pietro laborer h 138 Knight
Piche Adelard W weaver h 10 Moy
" Daniel operative h 50 Julian
" Henry hostler h 71 South
" Ida J cashier 176 Weybosset bds 71 South
" Joseph weaver h 8 Houghton
" Peter operative bds 8 Houghton
" William laborer h 140 Howell
Pichette Alfred operative b 890 Branch a
" Archie operative h 18 Putnam
" Edouard clerk h 24 Putnam
" Emile operative bds 44 Julian
" Godfroy laborer h rear 52 McDonough
" Joseph operative h 50 Putnam
" Mederic laborer h 16 Howard
" Omere weaver h 890 Branch av
Picillo Aniello laborer bds 28 Ames
Piciullo Domenico operative bds 46 Ridge
Pick Alfred rem to Colorado Springs Col
" Asa harnessmaker 361 Fountain h at Edgewood
" Edgar I silversmith h 197 Althea
" Edith M removed to Colorado Springs Col
" Jennie L rem to Colorado Springs Col
" Philip rem to Colorado Springs Col
Picken Robert weaver h 35 Rye
Pickens Karl editor "Telegram" rms 21 Warren
Pickering Almon clerk 62 Weybosset h 3 Goulds pl
" Almon B engraver h 498 Union av
" Angeline R widow bds 437 Public
" Charles operative bds 305 Manton av
" Charles A woolsorter h 176 Cleveland
" Eugene F h 14 George
" Fred I engineer h 35 Douglas av
" George E clerk 99 Stewart bds at Woonsocket
" Howard S clerk bds 437 Public
" James L clerk 34 Mathewson bds 289 Friendship
" Jennie C Mrs rem to Attleboro Mass Mass
" John C clerk 21 Pine b 35 Douglas av
" Margaret widow h 905 Manton av
" Mary Mrs h rear 512 West Exchange
" Mary A widow h 498 Union av
" Mary A widow h 35 Douglas av
" Robert carpenter h 4 Palm [ton a
" Walter H cabinetmaker h 905 Man-
" Willis S electrician h 437 Public
Pickett Chester at Gorham's bds 134 Althea
" James electrician bds 168 Indiana av
" John J laborer h 420 Chalkstone av
" Maria widow of William J h 14 Bush
Pickford Albert E at Gorham's h 204 California av
Pickle Martin E laborer b 24 Inkerman
Pickles Charles W driver h 23 Jones
" Frank H janitor h 52 Riverdale
" Luther N bartender h 251 Amherst
" Sandy V painter h 8½ Handy [ton
Pickop Angelina K Mrs h 296 Washing-
" John E clerk Gorham Mfg Co bds 296 Washington

TIMOTHY O'CONNOR, Chalkstone Boulevard and 272 Westminster St. *Lawns and Gardens Laid Out* and Kept in Order.

Pickup Eliza B h 201 Laban
" Ellen Mrs h 30 Chaffee
" George E silversmith bds 207 Swan
" Joseph C prop (J C Pickup Brass Co) 31 Wyatt bds 297 Swan
PICKUP JOSEPH C BRASS CO brass castings 31 Wyatt—see page 1478
" Sarah A widow h 297 Swan
" Thomas weaver h 16 Grover
" Thomas jr loomfixer bds 30 Chaffee
Pickwick Fred foreman 73 S Main h 193 Howell
Picotte Charles presser bds 51 Julian
Picozzi Michele laborer h r 127 Acorn
" Paolo liquors 295 Atwells a h 300½ do
" Pasquale laborer bds 60 Tell
" Rosario laborer bds 153 Spruce
" Tommaso laborer bds 60 Tell
Pidge Carrie F Miss dressmaker h 129 Oxford
" Catharine A E bookkeeper 901 Banigan bldg bds 153 Calhoun av
" George H clerk 79 N Main h 175 Carpenter
" James S clerk bds 283 Highland av
" Jeremiah S operative h 283 Highland av [bds 175 Carpenter
" Mary A teacher Branch av primary
" Samuel S silversmith h 568 Potter av
" Stephen A h 51 Blackstone boul
" William A clerk 27 N Main rm 1 bds 175 Carpenter
PIECZENTKOWSKI ALBERT G mechanical engineer 17 Custom House st bds 84 Broadway—see page 1576
" John E boarding house 84 B'way
Piehl Emil operative bds 134 Dodge
Pierce Adin B removed to Wakefield
" Albert baker bds 1750 Westminster
" Albert D agent h 100 Indiana av
" Albert J jeweler bds 96 Nichols
" Alfred G died September 10 1904
" Alice M clerk 437 Westminster bds 49 Bogman [Keene
" Almira F widow of William G h 22
" Anderson A porter Board of Trade bldg h 33 Condult
" Anna Miss h 28 Chapin av
" Arnold S woolsorter bds 10 Stokes
" Arthur E bookkeeper 20 Mason rms 218 Howell
" Arthur H inspector bds 86 Tobey
" Arthur L clerk 34 Dike bds at Arctic Center
" Arthur V photographer bds 46 Governor [N Main
" Augustus F cutter 350 Canal h 847
" Benjamin F bookbinder 23 Sabin h at E Providence [187 Bridgham
" Benjamin K clerk 126 Cranston h
" Bradford B Mrs h 322 B'way
" Bradford F h 86 Tobey
" B Clay conductor h 17 Lenox av
" Cassandra M teacher Thayer st grammar bds 34 Benevolent
" Charles A mgr 867 Westminster h 29 Hudson
" Charles F wool and wool waste 33 Canal h 39 Daboll [Governor
" Charles H inspector of drains h 46
" Charles S moulder rms 307 Charles
" Clara E widow h 27 Hammond
" Clarence rms 323 B'way
" Cora A dressmaker bds 237 Broad
" Daniel F clerk 7 Market sq
" Daniel S inspector bds rear 72 Oak
" David A laborer h r 23 A
" Earle B draughtsman h 86 Tobey
" Edward file cutter bds 76 Seventh
" Edward B h 475 Fountain
" Edward E physician 328 B'way h do
" Edwin C counsellor 49 Westminster rms 708 to 712 h at Edgewood
" Eliza J widow of Lewis W h 79 Pocasset av
" Ella D bds 41 Ford

Pierce

" Ella M Mrs prin Webster av school bds 194 Daboll
" Ellen A Mrs artist h 191 Althea
" Ellery H brass finisher h 257 Pearl
" Emma W teacher Elmwood av school h 16 Melrose [68 Olney
" Enid M teacher Veazie st school bds
" Ernest A salesman 334 S Water bds 569 Public [Hill av
" Ernest T A machinist bds 325 Laurel
" Estelle wid of Hart B h 29 Wood
" Ethel teacher bds 72 Broad
" Everett C machinist h 458 Pine
" Everett W (Fay & Pierce) 72 Weybosset rm 9 bds 26 Snow [Hudson
" Ezra B meat cutter 74 Messer h 92
" E Gertrude bds 17 Saunders
" Fannie L (widow of Charles L) removed to Pawtucket
" Florence M stenographer Waterman cor E River bds 49 Francis
" Francis B (Pierce & Co) 335 Westminster rm 46 h 86 Tobey
" Frank clerk Hotel Dreyfus
" Frank C machinist h 2 Jillson
" Frank W clerk 867 Westminster bds 29 Hudson
" Fred clerk h 396 Admiral
" Frederick F laborer h 35 Bogman
" Frederick L mason h 80 Linwood av
" George B clerk h 27 Somerset
" George C conductor h 237 Broad
" George H inspector h 149 Hospital
" George L h 72 Broad
" George L medicines h 46 Hyatt
" George M engineer h 137 Chestnut
" George R foreman 23 Acorn h 50 Brighton [Broad
" Grace teacher Point st school bds 72
" Grace F bookkeeper 176 Mathewson bds at Warwick
" Harriet E teacher English high school bds 39 Daboll
" Harry jobber h 35 Kenyon [Beverly
" Harry E porter Hotel Perrin h 13
" Helen F Miss h 221 Cranston
" Harry cook rms 169 S Main [son
" Harry M cutter 350 Canal h 51 Jeffer-
" Henry F boxmaker h 41 Ford
" Henry G Mrs h 217 Plainfield
PIERCE HIRAM C real estate broker and mgr Olneyville Loan Co 20 Olneyville sq h 106 King Philip—see page 1457
" Horace F h 177 Bridgham
" Howard cook 15 Crawford bds 169 S Main
" Ida M C Mrs rem to New York N Y
" Irving C electrician bds 419 Huntington av
" James E wool waste 334 S Water h 569 Public [h 203 Adelaide av
" James L collector 32 Custom House st
" Jennie Mrs h 49 Bogman [av
" Jennie W music teacher bds 17 Lenox
" Jessie widow of George h 66 Lester
" John F teamster h 96 Nichols
" John H mason h 57 Governor
" John H reedmaker bds 96 Nichols
" John T laborer h 21 Fillmore
" Joseph plumber h 304 Valley
" Joseph A fireman bds 306 Charles
" Joseph H janitor h 10 Rodman
" Joseph M woolsorter h 17 Deborah
" Josephine E cashier R L Rose Co bds 41 Ford [November 17 1904
" Julia R (widow of Cornelius C) died
" Katherine clerk 66 Weybosset bds 30 Brighton
" Leon L bookkeeper Narragansett Hotel h 212 Williams
" Lewis B clerk bds 59 Sawyer
" Lewis J pres and treas 17 Custom House st rm 14; also police commissioner 161 Fountain h 79 Greenwich

Twinlock Loose Leaf Ledger is the Best E. L. FREEMAN & SONS 3 Westminster St.

PIERCE LEWIS J BUILDING CO 17 Custom House st rm 14—see page 1616
" Lewis K asst janitor City Hall h 339 Pine
" Lillian F widow h 66 Lester
" Louisa widow bds 161 Williams
" Louise W teacher Roger Williams av school h 16 Melrose
" Lucy H teacher Technical High school bds 194 Daboll
" Lucy H Mrs h 68 Olney
" Mary Mrs h 217 Plainfield
" Mary E widow rms 94 Glenham
" Mary E widow of Andrew B died January 31 1905
" Mary G widow of William h 16 Melrose [Barrington
" Mervin H clerk 685 Westminster h at
" Minnie A bookkeeper 144 Pine bds at Pawtucket
" M E asst sec 74 Weybosset bds 569 Public
PIERCE NATHANIEL W advertising specialties 202 Alabama av h do—see page 1615
PIERCE N D agent Home Nursery, Norwood R I—see page 1456
" Olive E widow bds 458 Pine
" Oliver apprentice bds 29 Park
" Raymond T h 191 Althea
" Robert L jeweler bds 17 Cargill
" Robinson contractor h 132 S Angell
" Robinson jr student bds 132 S Angell
" Sarah F widow of Frederick H dressmaker h 34 Penelope pl
" Seca E M Mrs h 59 Sawyer
" Seth A auctioneer h 650 Public
" Susan E Miss h 16 Melrose [10 Poplar
" Theodore B bookkeeper 21 Stevens h
" Tourist Co 33 Canal
" Wallace M physician Irons blk rm 5 Olneyvile sq h 1236 Westminster
" Walter E h 20 Tallman
" Walter F clerk B & S b 46 Governor
" Walter T removed to New York N Y
" Waterman laborer bds 140 Chestnut
" William C at B & S bds 96 Nichols
" William C blacksmith bds 6 Alton
" William H bds 34 Wilson
" Willis E clerk 619 N Main h at N Providence
" Zephaniah B clerk Prov Gas Co h 19 Westfield
" & Co (Francis B Pierce) real estate brokers 335 Westminster rm 46
" see also Peirce, Pearce, Pearse, Perce and Pirce
Pierotti Gregorio laborer bds 28 Ridge
Pierpont Clarence S draughtsman 72 Weybosset rm 49 bds 158 Stanwood
" Jesse chaser h 158 Stanwood
Piers Charles mds mgr 263 Westminster bds 128 Broad
Pierson Aleda C stenographer 19 College rm 11 bds at Edgewood
" John foreman 10 Mathewson h at Edgewood
" see also Pearson and Person
Pies Adolph J bookkeeper h 189 Waldo
Pietropaolo Luigi laborer bds 121 Tell
Piette Napoleon J clerk 68 Weybosset bds 301 Pine
Pigeon Albert A electrician 112 Union bds 434 Friendship
" Adelard F carpenter h 434 Friendship
" Alexandre rem to Denver Col
" Arthur cabinet maker h 22 Warren
" Damasse rem to Denver Col
" Edmund A clerk 131 Washington rm 201 bds 434 Friendship
" Oscar A clerk 96 Weybosset bds 23 Warren
" Phebe M teacher State Normal School bds at Edgewood
" Rudolph removed to Denver Col
" Wilfrid removed to Denver Col

Pigeon

" Wilfrid E clerk 96 Weybosset bds 22 Warren
Pignatelli Antonio laborer h 26 Peter
" Antonio laborer bds 45 Arthur av
" Domenico laborer bds 26 Peter
" Leonardo laborer bds 45 Arthur av
Pigott Fannie L nurse Butler Hospital bds do
Pihl A W clerk 330 Westminster
Pike Addie M Mrs removed to East Prov
" Albert E jeweler h 88 Ford
" Albert E (A E Pike Co) 98 Weybosset rm 9 h 219 Bellevue av
" Albert W plasterer 89 Sisson h do
" Alva O milk dealer h 33 Barrows
" Arthur W plasterer h 13 Unit
" A E Co tailors 98 Weybosset rms 8 and 9
" Brothers (J A & W A) eating house 16 S Main
" Catharine D teacher Doyle av grammar bds 52 Elm
" Charles M clerk 472 Potter av h 70 Stanwood [52 Elm
" Charlotte A widow of Charles F h
" David B asst clerk Appellate Division Supreme Court, Court House h at E Providence
" Edward L supt Merchants Freezing and Cold Storage Co Kinsley av h 138 Superior
" Eliza widow of Samuel h 67 Sisson
" Etta G Miss bookkeeper 1349 Westminster bds 133 Hanover
" Frank J flavoring extracts rear 35 Howell h do
" Fred F 726 Westminster bds 723 do
" George H h 168 Doyle av
" Howard A moulder bds 26 Carter
" Issac W D h 7 Olneyville sq
" Jabez C moulder h 55 Wendell
" John A (Pike Brothers) 16 S Main h do [bds do
" John S assistant Butler Hospital
" Joseph R machinist h 48 Merino
" Lucy B widow bds 618 Niantic av
" Marietta S h 52 Elm
" Samuel jr weaver h 105 Sisson
" S Francis teacher Elm st school bds 52 Elm
" Thomas at B & S h 164 Veazie
" Thomas variety 641 Plainfield h 629 do
" Waldo A painter 57 Durfee h do
" Walter M removed to Arlington
" William carpenter h 67 Sisson
" William A (Pike Bros) 16 South Main h do
" see also Pyke
Pilbad Richard clerk 243 Westminster
Pilbbosian Asadoor operative bds r 22 Derry
Pilblad M T Victor clerk 100 Dyer bds 64 Richardson
" Peter Victor Rev h 64 Richardson
Pilkerton James driver 155 Canal bds 90 Howell
Pilkington Caroline B asst mgr 1009 Banigan bldg h at Drownville
" Emma housekeeper 73 Governor
" George C laborer h rear 89 Tobey
" George H acrobat bds 85 Joslin
" John carpenter h 85 Joslin
" Joseph carpenter h 22 Stone
" William R operative bds 85 Joslin
Pilkinton Thomas H carder b r 89 Tobey
Piller Hannah clerk 176 Weybosset
" Ray clerk 176 Weybosset
Pilling Charles grocer 35 Linton h 26 do
" Charles helper h 85 Boyd
" Elmer E clerk bds 36 Brighton
" Emanuel ins agt h 101 Chester av
" Luther salesman 62 Exchange pl h at Danielson Conn
" Reuben jr stockman h 36 Brighton
" William machinist bds 40 Salina

BIGGEST RETAIL MARKET IN UNITED STATES
PROVIDENCE PUBLIC MARKET CO.

Pilling
" William C pedler bds 26 Linton
Pillion William V asst supt 507 Banigan bldg h 18 Wood
Pillon William jr clerk 243 Westminster
Pillsbury Edith M clerk 21 Stevens bds 17 Marshall
" Fred B gun and tool mfr Hanover cor Bucklin h 176 Progress av
" Herbert L bicycles 930 Westminster h at Arlington
" Irene Miss h 12 Frank
" Moses C died Nov 1 1904
" Thomas A clerk bds 45 Atlantic av
" Victoria wid Moses C r 45 Atlantic av
Pilocawick Joseph operative b 6 Gaylord
Pilot Elizabeth widow h 71 Pearl
Pilozzi Antonio operative bds 60 Tell
" Domenico cook bds 103 Arthur av
Pilyion Marie H Miss h 86 Stewart
Pilz Ernest A operative b 68 Clarence
" Henry E weaver h 68 Clarence
Pim Anna Miss matron Hope Day Nursery 167 Chestnut h do [nett
Pimble William E toolmaker h 142 Bur-
Pimentel Frank J laborer h 42 John
" Manuel butcher h 639 Wickenden
Pimer Carlos B plumber h 33 Pekin
Pina Joachina widow h 16 Link
" John steward bds 76 Brook
" Joseph laborer h 60 Wickenden
" Joseph F porter 286 Westminster bds 45 Blanding
" Louis laborer h 46 Wickenden
" Manuel J laborer h 48 Wickenden
" Mary clerk 155 Canal bds 16 Link
" Minnie widow h 60 Wickenden
Pinard Aime teamster h 5 Bailey ct
Pincham Nelson porter 87 Canal h 247 Williams [375 Carpenter
Pinckney Edward S salesman 7 Pine h
" Henry R clerk bds 375 Carpenter
" Isaac porter 39 Westminster rms 13 Market sq
Pincus Joel J clerk bds 58 Wilson
" Matilda J stenographer 36 Pine bds 5[illegible] Wilson [bury
" Morris clerk 225 Weybosset h 9 Salis-
" Newman h 58 Wilson
PINDER CHARLES W piano fortes 72 Weybosset h at Pawtucket—see page 1486
" James machinist h 64 Colfax
" Samuel at Gorham's h 95 Pavilion av
Pine Andrew ivory carver h 347 Willard av
" August laborer h 84 Transit
" Emily nurso Butler Hospital bds do
" John laborer h 95 Pike
" John teamster h 51 Richardson
" John teamster h 18 Pearl [side
" N Percy clerk 137 Ocean h 119 Burn-
" William B salesman 47 Exchange pl h 37 Autumn
" see also Pyne
Pingle Frank C finisher h 848 Atwells av
Pingree Edwin D inspector 815 Banigan bldg h 18 Rutland
Pink Frank laborer h 36 Schofield
Pinkham Darius upholsterer h 314 Friendship
" David H carpenter h 4 W Clifford
" Edwin G bookkeeper Kinsley av near Sims av h 75 Benefit
" Nettie A Miss h 36 Merchant
" William G upholsterer h 97 Crary
Pinkney see Pinckney
Pinkofski Roman laborer bds 63 Chaffee
Pino Willis S (Rennie & Pino) 41 Washington h 84 Melrose
Pinto Tindaro rem to Philadelphia Pa
Pion John P driver h 271 Pearl apt 11
Piper Arthur W bookkeeper 252 Canal h 16 Rutland [Chestnut
" John M salesman 129 Eddy rms 131
" see also Pfeifer
Pipino Vinscenzo laborer bds 76 Spruce
Piras James laborer bds 76 Brook
Pirce Aseneth S widow of William A h 297 Wayland av
" Florence bds 297 Wayland av
" James A (Gardiner, Pirce & Thornley) lawyer 924 Banigan bldg h 297 Wayland av
Pisani Angelo laborer bds 14 Swiss
" Antonio laborer bds 14 Swiss
" Antonio laborer bds 610 Union av
" Gioacchino laborer bds 297 W Exchange
" Giovanninf laborer h 209 Hawkins
" Joseph pedler h 73 Coggeshall
" Luigi laborer bds 209 Hawkins
Piscione Pietro laborer h 52 Ascham
" Salvatore & Co liquors 289 Atwells av h 85 Sutton
Pisco Alfredo removed to New York city
" Emanuel P watchmaker 107 Arthur av
Piscopiello Laurenzo laborer h 95 Gesler
Pistelli Daniel T die sinker h 144 Harold
" George barber h 78 Lawn
" Luigi tailor 41 Broad h 83 Gesler
Pistocco Louis boots and shoes 256 Cranston h do
" Michele laborer h 53 Monticello
Pistoni Tito laborer bds 104½ Arthur av
Pitcher Andrew J hand writing expert 95 Westminster rm 6 h 68 Woodbine
" William R clerk 101 Westminster h 318 Admiral
Pitchers Henry butler 132 George bds do
Pitchford Charles machinist h 135 Amherst
" Sarah A widow of Thomas bds 4 Gotham ct
Pitchforth Benjamin weaver h 37 Home av
Pitkin Katharine E clerk 98 Westminster bds 20 Brighton
Pitman Josephine bds 152 Pitman
" Mary T Miss h 152 Pitman
" Samuel clerk h 147 Arthur av
" Sophia L teacher Moses Brown school bds 152 Pitman
" Sophia L widow of Joseph bds 152 Pitman
" Stephen Minot sec and treas 721 Banigan bldg h 97 Williams
" S Howland clerk 243 Westminster bds 147 Arthur av
Pitocchelli Francesco & Co liquors 577 Charles h at N Providence
" Giovanni laborer bds 17 Tiber
Pitocco Francesco laborer h 387 W Exchange
" Frank laborer h 12 Barker
" Giovanni died December 24 1904
" Raffaele laborer h 12 Barker
Pitorelli Gioachino laborer b 561 Charles
Pitt Adelaide M Mrs bds 6 Elmdale av
" Edwin R electrician h 6 Elmdale av
" George L boxmaker h 188 Early
" George W silversmith bds 51 Haskins
" John J removed to Norfolk Va
" William S driver h 84 Preston
Pittorelli Giovanni jeweler h 108 Spruce
Pitts Alice S Mrs removed to Edgewood
" Arthur S agt Joy Line Steamers h 274 Montgomery av
" Charles D foreman h 116 Brownell
" Eliza M widow bds 195 Prairie av
" Florence L (widow) rem to Canada
" Herman C physician 169 Angell h do
" John F h 44 Homestead av [Brownell
" Stella G stenographer B & S bds 116
" Wood H ins agt h 682 Prairie av
Pixley Charles G bookkeeper bds 53 Ring
" Charles G died January 3 1905
" Isabella widow of Charles G h 53 Ring
" Wilbur C engineer h 59 Candace
Pizzo Giuseppe laborer h r 153 Cedar

Manchester & Hudson, Agts. for **Improved Shield Cement,** 55 Point St.

Place Adelbert E foreman 144 Pine h at Hills Grove
" Albert B h 248 Bowen
" Albert C clerk bds 248 Bowen
" Albert E pickermaker h 14 Iroquois
" Alpheus S bookkeeper 144 Pine bds at Hills Grove [bldg h at Edgewood
" Belle Mrs cashier 407 Union Trust Co
" Charles A wholesale confectionery 221 Waldo h do [Richmond
" Charles B clerk 626 Prairie av h 294
" Charles C jr laborer bds 197 Harrison
" Charles F sec and treas 49 Weybosset rm 4 bds 221 Waldo
" Charles J h 15 Almy
" Charles L at Gorham's b 803 Cranston
" Cora M Mrs h 184 Point
" Cyrus W cabinet maker h 13 Rye
" Edward G clerk 1489 Broad bds at Edgewood
" Emory L died October 22 1904
" Everett N confectionery h 223 Waldo
" Frank A bookkeeper 100 Dyer h at Anthony [E Providence
" Frank H clerk Prov Gas Co bds at
" George H jeweler bds 14 Iroquois
" Henry G rms 22 Cope [wood
" Henry G mgr 1489 Broad h at Edge-
" Henry H police Station 5 h 39 Lyman
" John A h 29 Dover [Grove
" John R salesman 144 Pine bds at Hills
" John W bookkeeper 54 N Main rm 13 bds 10 Common
" Joseph A rem to Willimantic Conn
" Joseph R carpenter h 86 Peace [av
" Lewis T sec 668 Eddy h 87 Comstock
" Mabel E bds 39 Constitution
" Marion A teacher Messer st grammar school bds 13 Rye
" Mary Mrs h 46 Appleton [Cranston
" Mary Etta widow of H Lester h 803
" Oscar E mfg jeweler 144 Pine h at Hills Grove [ton av
" Ralph M silversmith h 436½ Hunting-
" Reuben A removed to Centredale
" Waldo M asst treas Ind Trust Co bds 19 Dewey
" William H Mfg Co colorine dye stuffs etc 668 Eddy h 13 Parkis av
PLACE & WELLS CO, E C Spencer successors, printers and stationers 8 Niantic av—see page 1529 [h do
Plainfield Mark H physician 53 Randall
Plaisted Albert L student bds 236 Pine
" William L salesman h 236 Pine
Plank Fidely wid of Simon M bds 48 Oak
Plant Albert R bookkeeper Blackstone Canal National Bank h 140 Doyle av
" Frank G dressertender h 34 Bowdoin
" Henry J carpenter h 5 Powder Mill
" Herman carpenter h 77 Althea
" H G inspector 112 Union h 189 Pine
" Joseph F chief engineer Hope Station h 352 Hope
" Oliver W bds r 84 Joslin
Plante Adelard dressertender h 1 Arcade block Merino lane
" Adelard laborer b r 51 Chaffee
" Anaclet carpenter h 65 Chaffee
" Arthur teamster h r 55 Chaffee
" Charles weaver bds 63 Chaffee
" Charles E painter h 191 Huntington a
" Cyriac carpenter h 12 Crowinshield
" David barber 97 Point b 376 Richmond
" Dolor dressertender b 21 Merino lane
" Escovier wid of Xavier h 18 Putnam
" Frank painter h 16 Clinton
" Fred clerk bds r 84 Joslin
" John shoemaker bds 1 Arcade block Merino lane
" Joseph laborer bds 1633 Westminster
" Joseph machinist h 43 Pope
" Joseph spinner h 100 Oak
" Joseph A barber h 28 Carpenter
" Laurent h 2 Merino
" Louis bds 18 Putnam
" Napoleon lineman bds 69 Bowdoin

Plante
" Onesime operative h 21 Merino lane
" Peter laborer h 17 Putnam
" Urgele carpenter h 19 Julian
" Victor driver h r 51 Chaffee
" William weaver h 890 Branch av
Plantinga Peter at Gorham's bds 24 Rutland [View av
Plath Paul L D polisher h 47 Pleasant
Platt Charles E salesman 100 Richmond h 17 Beacon av
" Eugene P removed to Pawtuxet
" Frank bookkeeper h 131 Progress av
" Frank A clerk at B & S bds 131 Progress av
" John H h 157 Webster av
" Joseph foreman h 26 DeSoto
" Mary E dressmaker h 10 Hadley ct
" Susan A wid of John h 10 Hadley ct
" William H clerk 100 Richmond h 648 Public
" William H loomfixer h 12 Lena
Platts Harry lapper h 51 Linwood av
PLEWS R MFG CO patent tin cylinders card screens etc 118 Central, Central Falls—see page 1631
Pliner Max tailor h 19 N Davis
Ploni William laborer bds 6 Gaylord
Plouffe Israel weaver bds 927 Branch av
Plourde Venent removed to Canada
Plowden Mary E wid h 12 Perkins [do
Plumline Mary A variety 15 Corliss h 13
Plummer Anna B Mrs teacher h 108 John [John
" Charles H Rev notary public h 108
" Cornelius C lawyer bds 108 John
" Frank P clerk 176 Weybosset h 43 Dartmouth av [R R h 28 Maple
" George A conductor N Y, N H & H
" George J weaver h 10 Putnam
" Herbert N clerk 169 Richmond h 187 Bellevue av
" James E machinist bds 41 Calais
" Jerome P stereotyper "Journal" h 155 Early
" Jerome P Mrs vocalist h 155 Early
" John helper h 41 Calais
" Julia B G teacher bds 108 John
" Mary E Mrs h 69 Stewart
" Peter laborer h 57 Danforth
" Walter S spinner h 244 Plainfield
Plunkett George laborer b 170 Blackstone
" Ollie E widow h 312 Willard av
Plympton Arthur H sign painter 230 Westminster rm 10 h 42 Hollis
" Ella A Mrs h 59 Ralph [Hollis
" Warren H carpenter 157 Dexter h 42
PLYMPTON WILLIAM D real estate mortgages and insurance Studley bldg 86 Weybosset rm 23A h 451 Cranston—see page 1423
Pobirsky Albert laborer bds 11 Star
" Jacob pedler h 11 Star
" Louis jeweler bds 11 Star
POCASSET CEMETERY, Daniel P Dyer treas Dyer av. Cranston tel connection—see page 1641
" Combing Co, Frederick C Fletcher treas 68 Dike
POCASSET ICE CO Inc offices 562 Plainfield and 765 Westminster—see page 1619
POCASSET WORSTED CO, Frederick C Fletcher treas worsted yarns office 621 Banigan bldg factory Thornton R I—see page 1463
Pocino Michele shoemaker 375 Atwells av h 29 Gesler
Pockar Lena widow h 52 Hawes
Podhorodecki Bazyli brewer h 14 Caswell ct
Pogorilich Luca laborer bds 144 Cedar
Pohle H C Co grocers 24 Olneyville sq h 48 Whittier av
" Minnie G Mrs bds 48 Whittier av

R. I. Printing Co. Fine Job Printing No. 60 Weybosset Street

Pohle
" R Emil (New England Pearl Co) 40 Clifford h 174 Longfellow
Pohlsen see Paulsen
Pohlson John jeweler h 90 Pacific av
Poindexter Charles E porter 48 Custom House st rm 37 bds 19 Saunders
" Eliza Mrs h 199 Meeting
" John hostler rms 402 Washington
" Maria Mrs h rear 3 N Court
Point Antone laborer h 87 Pike
Poirier Alfred salesman 364 Canal h 1074 N Main
" Alfred O mgr 331 Canal h 1167 N Main
" Arthur J silversmith h 86 Carpenter
" Henry laundryman h 980 Eddy
" Joseph A clerk h 80 Diamond
" J A clerk 32 Julian
" Oscar salesman bds 140 Howell
" Sinai salesman bds 1074 N Main [lane
Poissant Adolph laborer h 24 Merino
Poissy Joseph barber h 65 Diamond
Poitras Joseph blacksmith h 3 Aspinwall ct [ct
" Joseph J operative bds 3 Aspinwall
Pokross Louis clerk bds 100 Lexington a
Poladian Sumpad jeweler bds 48 Victor
Poland Arthur clerk h 27 Langdon
" Frank L clerk bds 356 Carpenter
" Frank L driver 100 Dyer bds 33 Lockwood
" Frank M clerk 21 Randall h 27 Langdon [wood
" Margaret widow of James h 33 Lock-
" Peter laborer h 69 Bogman
" Thomas C teamster bds 33 Lockwood
" William student bds 53 Lloyd av
" William C prof B U h 53 Lloyd av
Polensky Harris tailor h 16 Shove
Polentz Adolph P decorator h 96 Grand View
" Gustave clerk bds 96 Grand View
Poleo Andrea laborer h 49 Veazie
" Giovanni barber 256 Tockwotton h 60 Veazie
Poleski Alexander jeweler h 158 Superior
" Frances H dressmaker h 158 Superior
Poley James clerk 259 Webster av h 8 Elmdale av
Police Commissioners 161 Fountain
Policelli Emilio laborer h 125 Arthur av
" Vincenzo laborer bds 35 Swiss
Polichetti Salvatore mason bds 106½ Arthur av [emy av h do
Polidori Antonio shoemaker 102 Acad-
" Emilio shoemaker 102 Academy av bds do
Poliquin Alfred compositor 63 Washington h at Pawtucket
" Frank C masseur h 92 Ellery
Polite Arthur barber 13 Market sq rm 1
Polk Ann J widow h 102 Roosevelt
" Bertha S telegraph operator bds 193 Washington av
" Charles clerk Fox Point Wharf
" Clara M teacher Thayer st school bds 193 Washington av
" Edgar M jeweler h 1331 Eddy
" George F clerk 243 Westminster h at East Providence
" James laborer h 450 N Main
" Robert M stonesetter bds 1331 Eddy
" William A carpenter h 91 Lester
" William H h 193 Washington av
Polkofsky Joseph laborer b 8 Gaylord
" Stanislaw laborer bds 8 Gaylord
Pollard A & Co mfg jewelers 59 Page h 487 Hope
" Dennis clerk bds 36 Armstrong av
" Ernest E moulder bds 149 Roger Williams av [36 Armstrong av
" James express rear 86 Tockwotton h
" James jr clerk bds 36 Armstrong av
" James H supt h 173 South
" John carpenter h 121 Roger Williams av

Pollard
" John driver bds 244 Tockwotton
" John J brakeman bds 54 Heath
POLLARD JOHN S veterinary 31 Myrtle h 58 W Friendship—see page 1494
" Joseph shoemaker h 2 Lake [Almy
" Louise M widow of Andrew h 83
" Mary rms 486 Cranston
" Moses O h 54 Heath [Williams av
" Robert music teacher h 121 Roger
" Sadie E stenographer bds 83 Almy
" Sarah F widow h 168 Burnside
" Simon A painter h 24 East
" Stephen W moulder h 178 Roger Williams av
" Thomas laborer bds 36 Armstrong av
" William E painter h 39 Grant
Polleys William V (R H Tingley Co) 75 Westminster rm 30 h at Drownville
" Woodbury S clerk h 37 Creighton
Pollitt John laborer h 101 Merchant
" John laborer h 7 Flora
" Richard H died April 10 1905
" Sarah E bds 27 Babbitt [tucket
" William clerk 162 Dorrance h at Paw-
Pollock Beaury florist 8 Franklin
" Bernard driver h 290 Charles
" Harry pedler h 142 Dudley
" Jennie M bds 329 Plainfield
" John machinist h 36 Sears av
" Lizzie M clerk 54 Plainfield b 329 do
" Mary F Mrs florist 8 Franklin
" Robert clerk 243 Westminster h 326 Plain
" Robert A removed to Boston Mass
" William h 294 Chalkstone av
" William harnessmaker h 329 Plainfield
" William H jeweler h 21 Bernon
Polosjian Donig carpenter h 102 Douglas av
" Garabed carpenter b 102 Douglas av
" Melkon operative bds 102 Douglas av
Polovoy Samuel pedler h rear 224 Chalkstone av
Pomano Millo laborer h 85 Hall
Pomford John T laborer bds 750 Valley
" William A painter bds 750 Valley
Pomp Herman bds 6 Thornton
" John weaver h 6 Thornton
" Otto baker bds 169 Jewell [Exchange
Pompa Carmine laborer bds 412 W
Pompei Giovanni laborer bds 13 Swiss
" Luigi laborer bds 17 Tiber
" Michele laborer h 17 Tiber
Pomposelli Giuseppe laborer h 29 Blain
" Salvatore laborer h 33 Marietta
Pomroy Caroline A widow of Edwin C bds 16 Preston
" Ellery A (Curran & Burton) Hills Wharf also pilot commissioner h 16 Preston
" Gorham P clerk h 288 Elmwood av
" Samuel B driver h 180 Ophelia
" William A machinist h 13 Constitution
" William J removed to Danielson Conn
Pona Julius A laborer h 9 Sherry
Pond Annie J dressmaker bds 347 Public
" Delia M at St Elizabeth Home
" Edmund K collector h 12 Rutherglen av
" Ella Mrs h 62 Judith
" Frank M h 255 Hope
" Herbert E jeweler 82 Clifford h at Pawtucket [Public
" Mary F widow of George G bds 347
" M Ella widow of Edwin J h 314 Lowell av [h 130 Messer
" Theodore H bookkeeper 48 Weybosset
" Wallace L clerk 23 Acorn h 16 Marshall
Ponemah Mills 20 Market sq rm 20
Ponkevitz Antoine laborer h 20 Shawmut
Pont Robert W upholsterer h 220 Blackstone

Money Loaned on Real Estate, Isaac L. Goff Co., 171 Westminster St.

Pontagle Tony candy maker 244 Westminster h 21 Planet
Pontarelli Achille laborer bds 17 Eva
" Alberto laborer h 17 Eva
" Annibale laborer h 99 Coggeshall
" Benedetto laborer bds 622 Union av
" Domenico laborer bds 97 Coggeshall
" Domenico laborer h 149 Unit
" Donati laborer bds 366 Admiral
" Errico laborer bds 97 Coggeshall
" Francesco laborer bds 99 Coggeshall
" Giullo laborer bds 366 Admiral
" Giuseppe laborer h rear 198 Cedar
" Luca laborer bds 366 Admiral
" Raffaele laborer h 622 Union av
" Sabatino laborer bds 17 Eva
" Umberto laborer h 17 Eva
" Vincenzo laborer bds 366 Admiral
PONTE JOE PERRY sausage manufacturer 104 Wilmarth av E Providence—see page 1627
" Manuel laborer h 43 E Transit
Pontiac Bleachery 3 Washington row
" Mills 3 Washington row
Ponton Joseph baker h 201 Huntington av
" Robert baker rms 326 Washington
Pool Henry W carpenter h 374 Hope
Poole Abner T wheelwright 481 S Main h 15 E George
" Adeline A wid of Jacob L b 27 Howell
" Alfred machinist h 114 Hendrick
" Asa W h 51 Staniford
" Austin machinist h 244 Globe
" Carrie M bookkeeper 389 Westminster bds 498 Washington
" Charles D clerk 332 Dean h 326 Washington
" Ernest F draughtsman 301 W Exchange bds 498 Washington
" Fred engineer rms 359 Pine
" Harry I clerk Earle & Prew Express h 35 Park [h 498 do
" Herbert A foreman 459 Washington
" John B removed to Atlanta Ga
POOLE JOHN T paper box mfr 104 Point h 16 French—see page 1603
" William H motor man h 40 Laban
POOLER JOHN C baker and variety 132 Cranston h do—see page 1508
" Stephen A clerk h 3 Walnut
Poor George rms 39 Bowen
" Henry W & Co bankers 206 Banigan bldg
" Man's Loan Co 410 Weybosset
" Rosanna removed to Dedham Mass
Pope Albert E jeweler h 230 Dean
" C H & Co cotton goods brokers 6 S Main rm 1
" Frank T clerk 328 Westminster b 282 Massachusetts av
" George L clerk 79 N Main h 50 Doyle av
" Hannah widow bds 12 Payton
" Hannah widow of William bds 34 Rye
" Hiram died December 12 1904
" Ida K wid of John T h 64 Benevolent
" James laborer h 450 N Main
POPE MANUFACTURING CO, Providence branch bicycles automobiles and supplies 15 Snow also automobile garage Pine cor Garnet—see page 1528
" Martha W bds 11 Young Orchard av
" Mary A widow of Ansel B b 42 Arch
" Norton Q helper h 126 Plain
" Sarah E h 93 Cromwell
POPE ST GREENHOUSE CO (Daniel J McAlonan and Bernard T Quinn) florists 270 Manton av—see page 1582
" Thomas H salesman 100 Friendship h 20 Hawthorne
" William H cotton goods manuf 4 Market sq rm 5 h 11 Young Orchard av
Popp Ernest corniceworker bds 438 Admiral
Poppenhauser Ferdinand draughtsman h 25 Redwing [Washington
Popper Leo & Sons imitation stones 131
Popple Abby F widow h 56 Parsonage
" Frank E painter bds 56 Personage
Porcella Antonio laborer h 15 Silver Lake av
" Francesco laborer h 732 Charles
" Luigi laborer bds 644 Charles
" Vincenzo laborer h 644 Charles
Porchet Louis cook 125 Weybosset h 53 Winter
Porraro Salvatore laborer bds 3 Sutton
Porte Philippe weaver h 17 Hyat [do
" Simon ladies tailor 253 N Main h 370
Porter Alfred blacksmith bds 18 Madison
" Alice F Mrs bds 596 Smith
" Alpheus L blacksmith h 18 Madison
" Annie Miss h 366 Carpenter
" Austin J clerk 39 Exchange pl bds 338 Lockwood
" Catharine widow bds 47 Capron
" Charles A mgr rms 197 Pond
" Charles E removed to Salem Mass
" Charles N 890 Westminster rm 31
" Edwina asst supt Lying in Hospital bds do
" Elizabeth M bds 111 Jewett
" Emery student bds 8 Greene
" George foreman 564 Eddy h at Edgewood
" George W laborer h 27 Loveday
" George W physician 8 Greene h do
" Hannah wid of William h 136 Sheldon
" Harris H foreman 32 Fountain h 899 Broad [136 Sheldon
" Henry P variety 398 Wickenden bds
" Hubert H machinist b 92 Vandewater
" James dressertender h 286 Valley
" James T hardware 321 Plainfield h 8 Gifford
" John R carpenter h 22 Jenckes
" John S foreman 148 W River h 92 Vandewater
" Joseph H laborer h 486 Smith
" J Albert carriagemaker h 338 Lockwood
" Kate widow h 47 Capron
" Llewellyn F agt 858 Westminster h 40 Carpenter
" Lottie M Mrs bds 31 Central
" Mabel F removed to Edgewood
" Mary A clerk 453 Smith bds 486 do
" Thomas car inspector h 57 Unit
" William baker 263 Westminster bds 856 do
" William blacksmith rms 338 Lockwood
" William fireman bds 129 Valley
" William A clerk bds 596 Smith
" William C died March 21 1904
" William J expressman 250 Eddy h 111 John
" William J jeweler 69 Dorrance h at E Providence
" William J variety 453 Smith h 103 Ruggles
Posatieri Giuseppe shoemaker bds 101 Gesler [av
Posemann Herman clerk bds 759 Potter
" Paul grocer 761 Potter av h 759 do
Position Exchange Inc 710 Banigan bldg
Possells Harriet widow b 45 E Transit
Possimato Giovanni laborer h 87 Spruce
Possner Albert P prop "The Waldorf" 1 Mathewson h 195 Linwood av
" David cigar maker h 11 N Davis
" Herman G gen mgr Narragansett Brewing Co h at Edgewood
" Herman H removed to Shawomet
" Joseph shoemaker 52 Chestnut h 186 Willard av
" Louisa C widow of Henry J h 169 Linwood av
Post Amelia bds 5 Harrison

Prescriptions Compounded —BY— Geo. L. Claflin Company

Post

" Haney Mrs h 4 Cowley [liams
" Lizzie W Mrs dressmaker bds 256 Wil-
" Office, Clinton D Sellew postmaster Weybosset cor Custom House st
" Office, North Station 204 Charles
" Office, Olneyville Station junc Broadway and Westminster
" Office, South Station 380 Elmwood av
POSTAL DISTRICT MESSENGER CO, Miles H Ray mgr Banigan bldg Exchange street—see front col page B
" Telegraph and Cable Co Exchange st also Tabernacle bldg 27 Olneyville sq
Postel Albert V clerk h 16 Foster
Posternock Joseph R clerk 150 Westminster bds 393 N Main
" Simon tailor 827 Broad h r 393 N Main
Posthumus Hans driver 380 Westminster
Postiglione Luigi laborer bds 197 Cedar
Poston Joseph pedler h 297 Chalkstone a
Pothin Alfred engineer h 36 Sheldon
" Charles F machinist h 55 Lisbon
" Oleiv J salesman 157 Westminster h at Johnston
" Valfroi R (Cobb, Pothin & Co) 157 Westminster h at Johnston
Potinsky George pedler h 8 Furlong ct
Potoshinsky Barney clerk h 33 Camp
" Meyer manager 102 Charles h 100 do
Potter Abbie H (widow) died May 19 1904
" Abbie H Mrs bds 275 California av
" Abby Miss h 154 Doyle av
" Agnes bds 17 Moore
" Albert at Gorham's bds 11 Hamilton
" Albert C iceman h 13 Avon
" Albert E supt transportation R I Co h at Edgewood [man
" Albert Knight prof B U h 220 Water-
" Albert T vice pres R I Co 703 Union Trust bldg h at Edgewood
" Alexander grocer 1124 Broad h 104 Fifield av
" Alfred K (E A Potter & Co) 71 Peck h 24 Taber av
" Allan F clerk P O bds 4 Cushing
" Alphonse steamfitter h rear 107 Broad
" Amey A widow of Nehemiah bds 51 Plainfield
" Andrew J piano mover h 35 Gadsden
" Archibald B clerk 243 Westminster bds 256 Indiana av
" Archibald C foreman J A Potter & Co Hill's wharf bds 359 Broad
" Arthur bootblack bds 10 Elizabeth
" Arthur M dentist 3 Greene rm 3 h 455 Cranston [1122 do
" Arthur S clerk 445 Westminster h
" Asahel foreman rms 132 Friendship
" Asahel S pedler h 39 Pomfret
" A M S Miss h 48 Bridgham
" Benjamin laborer h 172 Charles
" Benjamin C engineer State Normal school h 43 Maple
" Benjamin S engineer h 65 Superior
" Bessie H clerk 5 Weybosset bds 37 Hoyle
" Bros (W K Potter jr, R B Potter) periodicals 1489½ Weybosset h
" B Thomas (B T & C A Potter) 420 Banigan bldg h 8 Stimson av
POTTER B T & C A (B Thomas, Charles A) real estate etc rms 420 421 422 Banigan bldg—see page 1460
" Caroline F Miss h 61 Almy
" Carrie A Miss dressmaker h 244 Transit [wood
" Cassius M mgr 14 Steeple h at Lake-
" Charles clothing 102 Charles bds at Newport [rm 1 h 40 Gay
" Charles ladies' tailor 557 Westminster
" Charles Alfred (B T & C A Potter) 420 Banigan bldg h 198 Waterman
" Charles A bds 45 Stanwood
" Charles A patternmaker American Ship Windlass Co h 7 Seekonk

Potter

" Charles A sec and treas 171 Eddy h 120 Ring
" Charles A, U S local inspector of steam vessels 1031 Banigan bldg h at Pawtucket [rm 17 h at Auburn
" Charles F engraver 268 Westminster
" Charles F gateman Union Station h 50 Hammond
" Charles H h 55 Thayer
" Charles L plumber 77 S Main h 64 Governor [Harrison
" Charles W clerk 346 Canal h 138
" Charles W motor man h 32 Rye
" Charles W sec Potter & Co 40 Dorrance h 591 Angell
" Clarence h 18 Park
" Clinton E letter carrier Olneyville P O bds 173 Roosevelt
" Courtland N h 501 Park av
" C M Co horse collars 14 Steeple
" Daniel M (Brand & Potter) 87 Weybosset rm 31 h 100 Charles
" Dexter B lawyer 827 Butler Exchange h 73 Congdon [Power
" Dorcas D widow of James R h 155
" Dummer h 233 Alabama av
" D Jennie widow of Daniel W h 173 Roosevelt
POTTER EARL A CO boot and shoe lacings Pettaconsett R I—see page 1647 [Crary
" Earl H (J A Potter & Co) foot of
" Edmund G h 92 Adelaide av
" Edwin C clerk 27 Westminster rm 2 bds 41 Pitman
" Elisha R claim agt Union Depot h at Chippewanoxet
" Elisha W cook 59 Eddy h 16 Goddard
" Eliza bds 111 S Angell
" Elizabeth D Miss h 24 Congdon
" Emeline Mrs bds 778 Cranston
" Emma A teacher bds 173 Roosevelt
" Ethel May clerk 162 N Main bds 1 Proctor pl
" Etta A clerk 144 Pine bds 137 Houston
" Eugene A clerk 13 Dyer h 68 Hillside av
" Everett C h 501 Park av [liams
" Everett E lieut Hose 15 h 178 Wil-
POTTER E A & CO (Alfred K Potter) mfg jewelers 71 Peck—see page 1603
" Fannie I Mrs dressmaker h 1 N Court apt 1
" Ferdinand h 746 N Main
" Flora M teacher bds 64 Governor
" Florence M Mrs h 1 Sherry
" Frank lacemaker h 25 Eleventh
" Frank E farmer h 14 Groton
" Frank F draughtsman 152 Weybosset rm 9 h at River Point
" Frank J machinist h 53 Ring
" Frank King treas Potter & Co 40 Dorrance h 193 Waterman
" Frank K weaver h 62 Bowdoin
" Frank R driver 91 Canal b 14 Groton
" Fred M packer 263 Westminster bds 70 Hudson [Lloyd av
" Fred S clerk 54 Weybosset h 103
" Frederick porter bds 10 Elizabeth
" Frederick H machinery Conduit cor Stewart h at E Greenwich
" Frederick R clerk 301 W Exchange h at E Providence
" George grinder h 21 Candace
" George iceman rms 323 Plainfield
" George D supt 307 Broad h 14 Central
" George E jeweler bds 247 Pearl
" George F laborer h rear 124 Summer
" George H die sinker bds 138 Stanwood
" George O bookkeeper 176 Weybosset bds 746 N Main
" George M photographer h 70 Hudson
" George P teamster h 665 Plainfield
" George R driver 263 Westminster h at Warwick

JAMES C. GOFF, Dealer in DENTAL PLASTER. 31 to 49 Point St.

Potter

" George W clerk 80 S Water bds 43 Potter av
" George W clerk bds 32 Rye
" George W silversmith h 138 Stanwood
" Grace F bds 105 Hanover [Potter av
" Harris O clerk 98 S Water h 581
" Helen widow of Ferdinand h 198 Waterman
" Helen F widow of John E h 45 Arch
" Henry inspector 112 Union bds 236 Fountain
" Henry A L jr ins h 51 E Manning
" Henry B physician 455 Cranston h do
" Henry B (Rowley & Potter) 341 Fountain h 124 Cranston
" Henry E painter h 1 Proctor pl
" Henry K bookkeeper h 41 Pitman
" Henry O (D Remington & Son) 4 S Water bds 257 Olney
" Henry W bds 99 Alverson av
" Henry W clerk 73 Westminster h 41 Pitman [Shove
" Henry W jr compositor h rear 29
" Herbert M moulder h 190 Oxford
" Irving C h 511 Park av
" Irving H bookkeeper 31 Exchange pl h 93 Brown
" Isaac M Mrs h 10 Orchard av
" Isabel Y Mrs milliner 144 Westminster rm 208 h 391 Hope
" Isabelle P widow h 455 Cranston
" Israel T machinist h 16 W River
" James jeweler h 247 Pearl
" James salesman 276 Westminster h 97 Kenyon
" James switchman h 306 Charles
POTTER JAMES A & CO (E H Potter) southern yellow pine lumber also saw and planing mill Hill's wharf office and yard foot of Crary h 359 Broad—see page 1536
" James A jr clerk foot of Crary h 351 Broad
" James C jeweler h 247 Pearl
POTTER JAMES E & CO machine chain 95 Pine h 280 Cranston—see page 1603
" James T woolsorter h 101 Alverson a
" Jeremiah S h 244 Transit
POTTER JEROME windmills etc 33 Canal h 1263 Eddy—see page 1530
" Jesse H engineer 258 Eddy h 12 Dorchester av
" John removed to Maine
" John A conductor bds 99 Alverson av
" John G agt h 10 Morgan
" John H bookkeeper 24 Custom House st bds 664 Plainfield
" John M salesman 41 N Main bds 145 Chester av
" John S conductor h 102 Messer
" John W engineer Fletcher Mfg Co h 46 Sussex [Eddy h 451 B'way
" John W (Potter & Gardiner) 258
" Joseph A student bds 97 Kenyon
" Joseph H clerk 309 Industrial Trust Co's bldg h at Cowesett
" Joseph O laborer h rear 89 Anthony a
" Josephine Mrs h 2 Cowley
" J Harris h 316 Broadway
" Lawrence A laborer bds rear 89 Anthony av
" Lenora A Mrs h 72 Bradford
" Lewis W motor man bds 95 Roger Williams av
" Lillian A h 92 Adelaide av
" Louis lunch wagon bds 76 Central
" Louis shoemaker h 25 Staniford
" Lopis 2d clerk h 36 Goddard
" Louis K (Potter & Chapman) 131 Washington rm 309 h at Apponaug
" Lucian I motor man h 476 Prairie av
" Lydia A Mrs h 132 Prospect
" Lydia A Mrs h 48 Bridgham

Potter

" Martha W h 22 Jolin
" Mary Miss h 746 N Main [Doyle av
" Mary A widow of Edward L h 125
" Mary A Mrs bds 3 Walls pl [av
" Mary E widow of Alfred S h 24 Taber
" Mary E Mrs bds 141 Doyle av
" Mary F (widow of Edward H) rem to Sterling Conn
" Mary H widow of Prince A h 11 Hamilton
" Mary L widow of Charles B grocer 78 Logan av h 76 do
" Mary S bds 17 Preston
" Max furrier h 2 Church
" Metta L stenographer 305 Banigan bldg bds 72 Bradford
" Morris tailor bds 2 Church
" M Helen bds 198 Waterman
" Nellie M Mrs h 104 Codding
" Nicholas C carpenter h 11 Cromwell
" Otis W office furniture 103 Snow h 9 Phillips
" Phillip W reed maker bds 144 South
" Ralph B (Potter Bros) 1489½ Broad bds 256 Indiana av
" Rebecca R widow of James B h 61 Pleasant View av
" Robert E student bds 93 Brown
" Sampson W paver rms 39 Chestnut
" Sanford A machinist bds 244 Transit
" Sarah A missionary bds 238 Gano
" Sarah E bds 24 Taber av
" Sarah E widow of James C h 134 S Angell
" Sarah T Mrs h 150 Lloyd av
" Sophia Mrs h 65 Well
" Sophia A wid of Asa K h 441 Angell
" Stephen laborer bds 62 Harold
" Stephen A (Scannevin & Potter) 24 Page h 24 Whitmarsh [B'way
" Stephen C clerk 143 Allen's av b 68
" Susan A Mrs h 104 Fifield av
" Theodore W h 45 Arch
" Thomas J laborer bds 120 Hospital
" Walter Armington pres Potter & Co 40 Dorrance h 444 Brook
" Walter B teamster h 34 Whitney
" Walter H clerk 24 Custom House st rms 333 Pine
" Walter H filecutter h 29 Hannah
" Walter I motor man h 698 Public
" Walter J police constable h 20 Branch av
" Walter V carpenter h 133 Alverson av [h 43 Potter av
" Willett E sergeant police Station 6
" William A h 257 Olney
" William A reporter "Journal" h 4 Cushing [177 Harrison
" William B salesman 121 Dyer h
" William C fireman h 90 Transit
" William C inspector h 266 Brown
" William E photographer 48 Charles h 186 N Main
" William E silversmith h 32 Stanwood
" William G janitor 41 Crary h do
" William H at B & S bds 93 W Park
" William H toolmaker h 108 Broad
" William J h 5 Avon
" William K h 256 Indiana av
POTTER WILLIAM K mfr shell work also stationer 346 Westminster h 156 Shaw av Edgewood—see page 1603
" William K jr (Potter Bros) 1489½ Broad bds 256 Indiana av
" William King jr 346 Westminster bds 156 Shaw av Edgewood
" William L C mgr h 1497 Broad
" William P station agt Olneyville h 292 Ohio av
" William R (N Curtis Fletcher & Co) 104 Banigan bldg h 567 Westminster
" William W h 22 John

Timothy O'Connor, Florist, Blackstone Boulevard and 272 Westminster St.
ROSES A SPECIALTY.

Potter
" William Y 75 Westminster rm 31 h at E Greenwich
" W C L salesman bds 1479 Broad
" & Buffinton Co jewelry manufs 7 Eddy top floor
" & Chapman (Louis K Potter and Elias H Chapman) real estate 131 Washington rm 309
" & Co Inc furniture 40 Dorrance
POTTER & GARDINER (J W Potter, C C Gardiner and Mary E. Gardiner) lumber 258 Eddy—see page 1546
Potts Grace H bookkeeper h 56 Somerset
" Isabella H Mrs bds 923 Branch av
" Jeremiah fisherman h 80 Armstrong a
" John F spile driver h 264 Tockwotton
Potvin Alcide tailor bds 173 Carpenter
" A M Miss clerk 275 Westminster bds 276 Point
" Joseph h 114 Livingstone
" Joseph E clerk 70 Julian b 45 Putnam
" Joseph N laborer h 114 Livingstone
" Louis clerk 460 Atwells av
" Louis clerk h 45 Putnam
" William clerk 66 Putnam bds 45 do
Poudri David laborer h 14 Worsted av
Poulette Hermos file cutter b 25 Palmer
Poulin Eugene bookkeeper 15 Snow
" Nettie Mrs h r 31 Merino lane
Poulcot Auguste weaver h 452 Prairie av
" Leonidas jr student 15 Westminster rm 512
Poulten Samuel tailor h 24 Wheaton
Poulton Albert clerk 62 Weybosset
" Kathleen clerk 102 N Main bds 122 Fountain [Lemon
" Lindsay clerk 96 Weybosset bds 8
Poutray Leon brakeman bds 57 Battey
" Louis S iceman h 637 Huntington av
Poutre Josephine Miss dressmaker h 30 Greene
" Louise bds 28 Greene [mut bds 23 do
Povlowski Louis blacksmith 21 Shaw-
Powe Albert S physician Elmwood a cor Bellevue av
" Catharine nurse bds 1 Major
" Darius L physician 98 Broad h do
Powell Alfred M gardener h 284 Brook
" Charles E toolmaker h 34 Baxter
" Edward spinner h 91 Sisson [av
" Edward A dressertender h 731 Harris
" Edward H mgr 294 Prairie av bds 25 Miner
" Ellen widow of George b 33 Yorkshire
" Frank died December 16 1904
" Frank & Co paints 294 Prairie av [do
" Frank J extract mfr 38 Powhatan h
" George R reg phar 811 Eddy bds 25 Miner
" Henry painter h 133 Oxford
" James L bds 86 Putnam
" John J laborer bds 100 Gano [rison
" Pembroke barber 61 S Main h 12 Gar-
" Phebe A widow of Frank h 25 Miner
" Phyllis wid of William A h 100 Gano
" Robert H laborer h 86 Putnam
" Robert H jr operative bds 86 Putnam
" Samuel A jeweler h 105 David
" Thomas C removed to Boston Mass
" William cook h 221 Meeting
" William F painter h 427 Fountain
Power Anastasia nurse bds 16 Pitman
" Benjamin F salesman Prov Belting Co h 112 W Clifford
" H Albert clerk 112 Union b 274 Benefit
" James E dentist 248 Butler Exchange h 64 Pitman
" James J watchman h 159 Julian
" Jeremiah laborer h 3 Andem
" John laborer bds 61 Brook
" Joseph porter 8 N Main h 15 Marietta
" Joseph D machinist b 31 Camden av
" Mary wid of Richard h 35 Barstow
" Michael D moulder h 31 Camden av
" Paul carder bds 35 Barstow

Power
" Richard laborer h 20 Fremont
" Samuel P rubber worker b 3 Andem
" Thomas F clerk h 31 Camden av
" William F clerk 16 Trenton h 84 Preston [nold
" William J clerk 454 S Main h 80 Ar-
Powers Andrew J actor bds 15 Trask
" Ann widow of David W h 30 Corliss
" Bridget widow h 331 Manton av
" Catharine widow of Philip P h 20 Brighton
" Eliza Mrs rms 121 Chestnut
" Elizabeth widow bds 13 Fremont
" Ellen widow h r 23 E Transit
" Frank operative bds 331 Manton av
" Frederica nurse R I Hospital bds do
" George A clerk 125 Eddy h 113 Elmwood av
" Henry contractor 69 Balch h do
" Henry gasfitter h 19 Cranston rm 24
" Hermann W jeweler h 56 E Manning
" H W h 19 Cranston rm 9
" Isaac L watchman h 91 Indiana av
" James laborer h r 1686 Westminster
" James lineman h r 14 Trenton
" James machinist h 188 Brook
" James removed to Montana
" James C clerk 24 Custom House st h 32 Medway
" James H actor bds 15 Trask
" James T clerk 184 Mathewson bds r 1686 Westminster
" James W painter h 27 Palmer
" Joanna wid of William h 790 Atwells a
" John at Screw Co h 39 Bowen
" John gardener h 10 Amy
" John grocer 43 Camden av h 45 do
" John jeweler h 15 Trask
" John stonecutter h 140 Regent av
" John A compositor "Journal" bds 25 Wade
" John F machinist bds 174 Gano
" John H foreman 272 S Water bds 91 Indiana av
" John H janitor "Journal" h 25 Wade
" John J horseshoer h r 67 Oak
" John J salesman bds 93 Elm
" John J removed to Texas
" John W actor bds 15 Trask
" Joseph A Rev asst pastor St Mary's Church h 538 B'way [Angell
" Leslie C salesman 19 Calender bds 377
" Margaret widow bds 179 Transit
" Mary widow h 165 Alverson av
" Mary Mrs h 312 Willard av
" Maurice jeweler h 266 Charles
" Maurice loomfixer h 129 Julian
" Maurice J clerk 1706 Westminster h 137 Julian
" Michael laborer h 61 Eagle
" Michael jr laborer bds 45 Dean
" Michael F operative h 129 Julian
" Michael H bartender 697 Atwells av bds 25 Barstow
" Michael J second hand h 262 Manton a
" Morris jeweler rms 208 Pine
" Nellie A stenographer 4 Weybosset rm 103 bds 15 Trask
" Patrick bookkeeper h 591 Hope
" Patrick jeweler h 93 Elm
" Paul coremaker bds 90 South
" Richard J lieut. Hose 11 h 18 Homestead av [h 30 Medway
" Roland C clerk 24 Custom House st
" Sarah E Miss h 113 Elmwood av [av
" Sarah J wid of James H b 224 Prairie
" Thomas driver h 499 N Main
" Thomas operative bds 331 Manton av
" Thomas H filecutter bds 89 Davis
" Thomas J sec and collector (Textile Union) h 51 Julian [Indiana av
" Thomas R janitor Union Station h 210
" William operative h 52 Steuben
" William packer rms 141 Richmond

LOOSE LEAF CARD SYSTEMS and LEDGERS carried in stock by
E. L. FREEMAN & SONS, 5 Westminster St.

Powers
" William (38 Akerman) died Jan 20 1905
" William D clerk bds 20 Brighton
" William J carpenter h 174 Public
" William J laborer h r 23 E Transit
" William N teamster bds 89 Davis
" William R 19 Calender h 377 Angell
" W Claire salesman 19 Calender bds 377 Angell [7th floor
" W R & Co mfg jewelers 19 Calender
Powhatan Mills 54 N Main rm 1
Powley Mary E h r 936 Westminster
Pownall W Harold rem to Boston Mass
Poyas James E wood worker h 386 Knight
Poynton Joseph silversmith bds 12 Linden
Poyton Carlton J at Gorham Mfg Co h 66 Pavilion av
" George silversmith bds 498 Cranston
" Henrietta Mrs h 498 Cranston
" Hester L clerk bds 498 Cranston
Pozzessere Antonio carpenter bds 9 Hillhurst
" Giuseppe carpenter h 9 Hillhurst
Pragesa Antone laborer h 42 E Transit
Praray Charles A M & Co architects 48 Weybosset h 292 Rugby
" Ellen L stenographer b 54 Niantic av
" Hattie dressmaker rms 14 George
Prata Gabriele laborer bds 14 Swiss
" Giacomo laborer bds 44 Ascham
" Raffaele ins agt h 561½ Charles
Fratola Achille operative bds 40 Swiss
Pratt Adolphus moulder h 14 Evergreen
" Adolphus rubber worker bds 93 Valley
" Albert S salesman h 78 Wood
" Arthur baker bds 93 Valley
" Charles E machinist h 16 Jefferson
" Charles F clerk 212 Westminster h 90 Stewart
" Charles T real estate agt 4 Market sq rm 5 h at Pawtucket
" Edward A roll coverer b 16 Harkness
" Evariste salesman 327 Westminster bds 220 Carpenter
" Fastener Mfg Co 143 Summer
" Frank U silversmith h 40 Gladstone
" Frederick tool maker bds 236 Friendship
" George wool sorter h 25 Deborah
" George A clerk 391 Westminster
" George A clerk General Fire Extinguisher Co h 78 Wood
" George E salesman h 92 Tell
" Hannah widow h 48 Hammond
" Harry machinist bds 95 Carleton
" Harry A clerk 391 Westminster
" Henry L clerk Adams Express at depot h at Pawtucket
" Hiram H janitor classical high school h at Pawtuxet
" James clerk 21 Chapel rms 17 Broad
" John A foreman rear 24 Atwood h 95 Carleton [liams
" Laura J widow of Edgar h 237 Wil-
" Mary A Mrs h 42 Lester
" Mary L teacher Hammond st school bds 34 Gilmore
" Mary R T Miss h 16 Harkness
" Maude E nurse 62 Jackson bds do
" Merrick J clerk h 95 Sorrento
" Mortimer A clerk 52 Valley h 6 Oak
" Norman T clerk bds 142 Sutton
" Orrie A Mrs dressmaker h 34 Gilmore
" Sarah Mrs h 157 Broadway
" Simeon H clerk 1343 Westminster bds 16 Harkness
" Timothy D mfg jeweler 129 Eddy h 1206 Westminster
" Walter overseer bds 95 Carleton
" William C sec Park Brew Co h 810 Elmwood av [h 53 Haskins
" William H N bookkeeper 9 Calender
Pray Clinton A student bds 97 Mitchell
" Ella E Mrs dressmaker h 312 Dudley
" Ella T widow bds 438 Pine
" F William bds 399 Plain
" Gilbert C painter 881 Manton av bds 879 do
" Henry A student city engineer's office bds 312 Dudley
" Mary R widow h 2 Palm
" O L h 490 Pine
Preble Gordon C brakeman bds 20 Randall
" John W ins agt h 20 Randall
" William H clerk bds 2 Goulds place
Precourt Della widow h 10 Julian
" Israel plumber h 330 Knight
" Minnie E asst matron 4 Avon h do
Prehon John weaver h 291 Oak
Prell Anna C bookkeeper 68 W Exchange bds 252 Dudley
" John N h 252 Dudley
" J William draughtsman 9 Codding bds 252 Dudley
Prendergast Alice C bds 248 Brook
" Catharine widow of David B h 61 Doyle av
" Charles clerk bds 787 Atwells av
" Fred N clerk 15 Snow bds 61 Doyle av
" John A loomfixer h 14 Newark
" Margaret B teacher Chalkstone av school bds 61 Doyle av
" Mary widow bds 82 Newark
" Morris J operative h 787 Atwells av
" Philip F bartender 697 Atwells av n 82 Newark
" P Henry clerk h 12 Armington av
" Thomas E harnessmaker h 112 Jenkins
" see also Pendergast
Prentice Annie G widow h 697 Prairie av
" Charles printer h 36 Hospital
" George L woodworker h 57 Wood
" George W treas 610 Banigan bldg h 514 Broadway [Beacon av
" Jane H widow of Frederick h 28
" Mary E bds 16 Cozzen's row
" Samuel B salesman h 178 Doyle av
" Stephen C clerk 738 Westminster h 94 Harrison [bds 167 Medway
Prentiss Anna M widow of Edmund F
" Lizzie dressmaker bds 45 Nisbet
Presbrey Allen A pres and treas Summer cor Meadow h 131 Broadway
PRESBREY A A & SON CO, A A Presbrey pres and treas W A Presbrey sec box manufactory and planing mill Summer cor Meadow—see page 1551
" Edward F jeweler h 150 Beacon av
" Edward F jr machinist h 150 Beacon av [Meadow bds 131 B'way
" Howard A bookkeeper Summer cor
" Tillie A widow of Jeremiah W h 51 Niagara [h 16 Woodman
" Walter A sec Summer cor Meadow
Presciutti Federico painter h 91 Dean
Prescott Arthur wireworker bds 51 Julian
" Clyde F clerk bds 41 Angell
" Edna M Mrs h 316 Oxford
" Helen S Mrs nurse bds 41 Angell
" Joseph motor man bds 14 Hospital
" Washington R lawyer 406 Industrial Trust bldg h 175 Ontario
" William motor man bds 12 Ninth
Presel Bros (Henry & Joseph) ladies' tailors 335 Westminster rm 3
" Henry (Presel Bros) 335 Westminster h 76½ Olney [ster h 59 Olney
" Joseph (Presel Bros) 335 Westmin-
Press Benjamin pedler h 31 Kane
Pressey Luther hostler h 29 S Court
" William F driver bds 165 Stanwood
Pressman Louis tailor h 30 Robinson
Prest Herr watchmaker 1928 Westminster h 154 Laban
" John tinsmith h 11 Newark

Only Modern Market—Prov. Public Market Co.

Prest
" Sam watchmaker 1928 Westminster bds 193 Friendship
" Samuel H tinsmith h 119 Mercy
Preston Adelaide Mrs h 249 Richmond
" Albert L ins agt h 67 Wilson
" Annie L Miss h 20 Dexter [Parade
" Augustus H clerk 13 Dyer bds 107
" Bartholomew teamster h 6 Quince
" Florence B music teacher b 478 Hope
" Howard W pres 98 Westminster h 107 Parade
" John G foreman h 294 Richmond
" John W operative bds 45 Messer
" Julius H (J H Preston & Co) 13 Dyer h 17 Jefferson
PRESTON J H & CO (Julius H & W L Preston) fruit and produce 11, 13, 15 and 17 Dyer—see page 1509
" Martha F stenographer 20 Market sq rm 50 bds at Pawtucket
" Mary widow of Ezra W h 478 Hope
" Patrick A driver 244 Westminster h 6 Quince [Friendship
" Rebecca C Mrs dressmaker h 200
" Robert clerk 1349 Westminster
" Robinson clerk bds 67 Wilson
" T F manager 166 Westminster h at Boston Mass [Dyer h 249 Hope
" Walter L (J H Preston & Co) 13
" Willis A teamster h 72 Danforth
" & Brown (W L Brown) fruit dealers 90 S Water
PRESTON & ROUNDS CO booksellers and stationers 98 Westminster—see page 1484
Prestwich Charles jeweler h 531 Smith
" John machinist h 1155 N Main
" Thomas jeweler h 125 Doyle av
" Thomas W student bds 125 Doyle av
" Walter T clerk bds 1155 N Main
Prete Antonio laborer bds 633 Charles
" Gabriele laborer h 29 Blaine
" Nicandro laborer h 29 Blaine
" Pietro laborer bds 14 Ledge
" Vincenzo laborer bds 25 Lily
" Vincenzo laborer bds 633 Charles
Pretoria Diamond Co imitation precious stones 705 Lapham bldg
Pretti Richard candy maker 22 Broad h 481 Atwells av
Pretzer Louis diesinker h 75 Evergreen
Pretzfelder Theodore bookkeeper rms 132 Friendship
Preufert William F h 59 Parade
Prevost William O clerk 276 Plain bds 149 Lockwood
Prew Benjamin F clerk Earle & Prew Express bds 124 Sutton
" Charles A tinsmith bds 168 Globe
" Edward T clerk Earle & Prew Express bds 124 Sutton [h 124 Sutton
" Henry (Earle & Prew) Union Station
" H Fred agent E & Prew Express h at Boston Mass
" Isabelle Mrs h 108 Broadway
" Lena waitress rms 790 Westminster
" William E asst agt Earle & Prew Express h 87 Lloyd av
" see also Proulx
Prezeau Charles clerk bds 183 Cranston
" Clifford E barber bds 183 Cranston
" Rudolph L photographer bds 183 Cranston
" Vanance h 183 Cranston
" Vital J barber 1045 Westminster bds 183 Cranston
Preziosi Antonio laborer h 7 Tell
Prezioso Giovanni laborer h 79 Spruce
" Michele laborer bds 27 Eutaw
Price Albert G jeweler h 66 College
" Alice widow of Thomas h 19 Sawyer
" Axel W clerk 380 Westminster h 41 Rosedale
" Benjamin O janitor rms 1189 Westminster

Price
" Charles laborer rms 136 Friendship
" Daniel patternmaker h 274 Knight
" Edgar J collector h 654 Cranston
" Edward J janitor bds 48 Ninigret av
" Ellery W supt h 178 Gallup
PRICE GEORGE prop Prov Electrotyping and Plating Works 78 Friendship h 153 W Clifford—see page 1605
" George harnessmaker 1884 Westminster h 151 Jewell
" George G printer bds 151 Jewell
" George H waiter h rear 7 Hewes
" George W salesman 125 Industrial Trust bldg bds at Pawtucket
" G O expressman 14 Steeple h at E Providence
" Henry D musician b 153 W Clifford
" Jacob mason h 24 D [do
" James H clerk 696 Potter av bds 698
" Jonathan M lunch room 118 Mathewson h 42 Homer [131 Wendell
" J Edward foreman 78 Friendship h
" Raymond H clerk 301 W Exchange h 1 Bridgham
" Solomon laborer bds 39 Quaid
" Thomas died February 2 1905
" Walter H laborer bds 330 S Main
" Walter H porter bds 48 Ninigret av
" William E toolmaker bds 119 Thurber av
" William H clerk Prov Gas Co h at Lakewood
" see also Pryce
Pricolo Antonio baker h 67 Spruce
Pride Albert E diesinker h 97 Potter av
" Arthur diesinker bds 316 Sayles
" Frank B tuner 276 Westminster h 64 Chester av
" John jeweler h 316 Sayles
Priem Frank moulder h 23 Howard
Priest Amos teamster h 28 Ann
" Barnet junk h 564 N Main
PRIEST BENJAMIN junk 564 N Main h do—see page 1522
" Edward conductor bds 564 N Main
" George salesman h 11 Westfield
" Harry foreman 108 Chalkstone av h 103 Howell
" Katie M Mrs h 28 Trenton
PRIEST SAMUEL & CO junk dealers 357 Canal h 233 Smith—see page 1660
" William L machinist h 52 Chatham
Priestly George second hand h 15 O'Neil
" Thomas laborer h 10 De Soto
Prigran Johannah widow h r 56 E Transit
Primeau Mary J widow of Frank X h 78 Bridgham
Primosic Amelia E widow of Frank J h 776 Westminster
Prince Alphonse machinist h 63 Prairie av
" Edward farmer bds 242 Thurber av
" Frank L foreman 101 Sabin rm 19 h 74 Somerset
" Hattie Mrs h 102 Somerset
" Lina M widow of William H h 25 Jewett
Principe Pasquale agt h 203 Atwells av
" Pasquale laborer bds 27 Arthur av
Pringle Charles W machinist bds 264 Thayer
" George bds 166 Alverson av
" John machinist h 1385 Chalkstone av
" Maria widow of James h 126 Charles
" Mary E nurse Butler Hospital b do
" Walter machinist bds 126 Charles
" William silversmith h 294 Lowell av
Prioletti Saverio laborer bds 85 Dean
PRIOR ANDREW (Franklin Dye House) 115 Mathewson h 94 Smithfield av—see page 1650
" Andrew J clerk bds 72 Pleasant
" Charles laborer bds 26 Cargill
" Chester L h at Fields Point

COMMON and PRESSED BRICK, MANCHESTER & HUDSON, 55 Point Street

Prior
" Chester L moulder h 72 Salem
" David J clerk bds 72 Salem
" Felix spinner bds 192 Veazie
" Felix P clerk 125 Hospital h 25 Pearl
" Francis grocer 73 Hope h 99 Sheldon
" Henry moulder h 84 Bishop
" James laborer bds 393 Eddy
" James nickel plater bds 26 Cargill
" John bds 18 Perkins
" John laborer h 12 Printery
" John wholesale liquors 261 to 265 Canal h 646 Angell
" John E grocer 253 Richmond h 204 Rhodes [96 do
" John F clerk 90 Smithfield av bds
" John J jeweler bds 17 Frank [ing pl
" Joseph J clerk 53 Printery h 6 Dowl-
" Mary Miss h 18 Perkins
" Mary E widow of James h 25 Branch av
" Mary J widow of Patrick h 72 Pleasant
" Michael W operative h 84 Argol
" Nicholas S accountant 50 S Main h at Manton
" Patrick clerk h 68 Borden
" Patrick laborer h 148 Rugby
" Patrick H smelter h 17 Frank
" Peter foreman Allen Printing Co h at Cranston
" Robert jeweler bds 4 Spring
" Thomas h 26 Cargill
" Thomas clerk 261 Canal h 106 Jenkins
" Thomas helper bds 601 N Main
" Thomas jeweler bds 252 N Main
" Thomas A clerk 538 Banigan bldg bds at Cranston
" Thomas W cashier ft of S Water bds 17 Frank
" Walter engineer h 233 Indiana av
" William chef h 4 Spring
" William K electrician h 218 Daboll
" see also Pryor
Prisco Luigi laborer bds 15 Murphy
" Nicola removed to New York N Y
Pritchard George jeweler bds 222 Blackstone
" James K engineer Narragansett Hotel h 291 Dudley
" Lillie nurse R I Hospital bds do
Pritikin Saul tinsmith h 7 Hewes
Pritt Patrick operative rms 274 N Main
Pritz Harry removed to New York
Procaccianti Giuseppe laborer h 88 Ethan
Procaccini Angelo laborer bds 8 Lily
" Angelo laborer bds 133 Spruce
" Antonio removed to Italy
" Giuseppe laborer h 212 W Exchange
" Nicola laborer bds 34 Murphy
Proctor Charles J clerk 110 N Main h 91 Woodward road
" Charles S salesman bds 37 Pitman
" C Ann Mrs h 43 Winter
" Daniel clerk h 80 Sycamore
" Frank weaver h 10 Moultrie ct
" John R died January 1 1905
" Nellie widow of Asa F h 37 Pitman
" Russell h 62 Willow
" Willis h 80 Sycamore
Proffett William H laborer h 42 Booth
Proffitt Amos mason h r 8 Wamsutta pl
" Edward J bookkeeper 263 Westminster bds at Cranston [at Cranston
" Nahaum J clerk 263 Westminster h
" Oscar J driver h 19 Salem
" William teamster h 38 Salem
" William H laborer h 4 Warner's lane
" William H toolmaker h 31 Kenyon
Prohaska Robert J mgr h 177 Pine
Prohibition State and City Committee 1006 Banigan bldg
Proia Eustaqunio laborer b 42 Arthur av
Prophet George M rem to Boston Mass
" Joseph N teamster h rear 21 Planet
" Moses B coachman h rear 21 Planet

PROPHET SPRING WATER CO, E E Drake propr 156 Washington—see page 1501
Prospert Thomas S mason h 34 Hudson
Prosser George removed to Pawtucket
" James jr jeweler bds 3 Bath
" John baker bds 33 Bernon
" John G removed to Lincoln
" John M letter carrier Elmwood Station h 690 Huntington a [Governor
" Lorenzo D police Station 3 h 44
" Mary widow of James h 3 Bath
" Oswald (jeweler) died Feb 10 1905
" Oswald silver moulder h 37 Madison
" Peter T brass moulder h 80 Goddard
" Richard moulder bds 33 Bernon
" Thomas h 33 Bernon
" William machinist h 30 Ruggles
Protector Co elevator devices 407 Orms
Proude John Rev pastor Ruggles St Primitive Methodist Church h 44 Ruggles
Proulx Amable T clerk 49 Unit bds 1030 Atwells av
" Anthony wheelwright h 253 Point
" Eugene T removed to Canada
" George R finisher bds 1030 Atwells av
" John B laborer h 1030 Atwells av
" Joseph A engineer 167 Richmond h 80 Plain
" Valmas removed to Mass
" Wilfrid I operative bds 1030 Atwells a
" see also Prew
Prout Fred G brakeman h 41 Flora
" George H clerk 243 Westminster h at Edgewood
" George L printer bds 14 Stampers
" Joseph A sergt police Station 7 h 72 Fifield av
" Sarah J Mrs h 7 Haymarket
Prouty Adelaide T widow of John W h 39 E George [minster
" Benjamin F bookkeeper h 1494 West-
" Benjamin F jr bookkeeper h 284 Dean
" Gertrude P teacher Montague av school bds 39 E George [Congress a
" Sarah A widow of Augustus B h 145
" William A driver h 32 Wickham
Provan James h 200 Academy av
" James F bds 200 Academy av
" Jamieson B h 35 Ralph
" Margaret Mrs h 88 Dexter
" Peter dressertender bds 129 Valley
Provencal Eugene laborer h r 1829 Westminster [chester
Provencher Henri laborer bds 88 Win-
" Jean Bte laborer h 88 Winchester
" Joseph laborer bds 88 Winchester
Providence Aluminum Co 460 Eddy
PROVIDENCE ARCHITECTURAL METAL WORKS, F W Reisman mgr 237 Dyer—see front col page K
" Armenian Band 50 Exchange pl
" Art Club 11 Thomas
" Art Metal Co 137 Clifford
" Art Works 48 Custom House st rm 29
PROVIDENCE ASH CO, Fred L Pearce treas and gen mgr 3 Central—see page 1535
" Athenaeum, Benefit cor College
" Automobile and Carriage Manufactory 104 S Water and 183 Brook
PROVIDENCE BANKING CO, B A Jackson treas 141 Westminster—see page 1405
" Beef Co (E C Swift) wholesale provisions 252 Canal
PROVIDENCE BELTING CO, John B Walsh mgr 25 Charles —see front cover and page 1462
" Blank Book Co bookbinders 15 Custom House st
" Board of Trade, George H Webb sec Market sq
" Board of Trade Journal, George H Webb gen mgr Market sq

R. I. Printing Co. Fine Job Printing No. 66 Weybosset Street

PROVIDENCE BOTTLING CO, John E Good propr wholesale liquors 39 to 47 Fountain—see page 1511
PROVIDENCE BOX & LUMBER CO box mfrs foot of Troy—see page 1545
" Boys' Club 152 Weybosset rm 8
" Braiding Co 14 Blount [Eddy
" Brass Foundry & Machine Co 460
" Brass Mfg Co 25 Blount
PROVIDENCE BREWING CO, James Hanley pres John E Good sec and treas 431 Harris av cor Eagle—see front col page G [Water
" Brokerage Co fruit and produce 56 S
PROVIDENCE BRYANT & STRATTON BUSINESS COLLEGE, T B Stowell principal 357 Westminster office rm 25—see page 1486
" Building Co 10 Weybosset
" Camera Club 152 Weybosset
" Carpet Beating Co 229 Globe and 357 Westminster rm 7
" Central Club 289 Weybosset
" Chandelier Co Culver cor Dudley
" Checker Chess & Whist Club 212 Union rm 311
" Children's Friend Society 23 Tobey
" City Market 11 Market sq
PROVIDENCE CLEANING PRESSING & REPAIRING CO 141 Weybosset —see page 1665
" Clearing House 27 Market sq
PROVIDENCE COAL CO, Harry C Clark treas Weybosset cor Custom House st and Dorrance cor Dyer—see page 1533
" Coat and Apron Supply Co 2 Marvin
PROVIDENCE COMB AND JEWELRY CO, W K Potter supt 346 Westminster—see page 1603
PROVIDENCE CONCRETE AND ROOFING CO, T J Sullivan prop 35 Westminster rm 10—see page 1545
" Cooking School 46 Dorrance
PROVIDENCE CORNICE CO (I Woolf, J Joskovitch) copper and galvanized iron workers 311 Canal and 75 Westminster rm 24—see front col page H
PROVIDENCE CREDENTIAL ASSOCIATION position brokers 400 Westminster rm 507—see page 1427
PROVIDENCE DAIRY CO cream and milk dealers 15 Promenade—see page 1499
" Deaconess Home 85 Harrison
PROVIDENCE DENTAL DEPOT, A J Smith prop 87 Weybosset rm 29—see page 1515 [rm 15
" Dental Laboratory 524 Westminster
PROVIDENCE DIRECTORY, Sampson & Murdock Co publishers 54 N Main
" Dispatch 86 Weybosset
PROVIDENCE DISTRIBUTING BUREAU, W F Perkins prop 741 Westminster—see page 1485 [duit
" Drapery Rod Co curtain rods 22 Con-
" Dry Dock and Marine Railway Co office 122 Dorrance
PROVIDENCE DRYSALTERS CO dye stuffs and chemicals 86 Weybosset rm 25—see page 1478
" Dust Layer Co 444 Butler Exchange
" Dyeing Bleaching and Calendering Co 52 Valley
PROVIDENCE, E PROVIDENCE AND RIVERSIDE EXPRESS, George A Taylor prop 10 Friendship —see page 1496
" Egg & Butter Co 189 Canal
PROVIDENCE ELECTRIC BLUE PRINTING CO, F W Emerson mgr 123 Industrial Trust bldg
PROVIDENCE ELECTRIC SUPPLY CO, George H Thurston & Co props 65 S Main—see page 1526
PROVIDENCE ELECTROTPYING AND PLATING WORKS, George Price prop 78 Friendship—see page 1605
" Emergency Hospital 147 Chestnut
PROVIDENCE ENAMEL CO, Fred Hallworth prop 456 Fountain—see page 16(
PROVIDENCE ENGINEERING WORKS 521 S Main
" Fall River and Newport Steamboat Co 136 and 138 Dyer [23
" Fencing Asso 26 Custom House st rm
" Fish Co 169 S Water
" Frame & Portrait Co 61 Arcade
" Franklin Society 54 N Main rm 9
PROVIDENCE FURNITURE BAZAAR 220 Weybosset—see page 1567
" Gas Burner Co 25 Blount
" Gas Co, Wm P Nye treas and sec rear Prov Washington bldg and gas stoves 353 Westminster
PROVIDENCE GRANITE CO, Triangolo Bros prop 434 Kinsley av—see front col page E
" Hay Co office 63 Dyer
" Horseshoeing Co 79 Clifford
PROVIDENCE HOUSE DIRECTORY, Sampson & Murdock Co publishers 54 N Main
PROVIDENCE ICE CO 29 Exchange 1st floor—see page 1503
" Ice Co Station B 128 Burnett
PROVIDENCE INSTITUTION FOR SAVINGS 86 S Main—see page 1420
" Journal Co Frederick H Howland treas, Henry R Davis sec and cashier Westminster, Eddy and Fulton
PROVIDENCE JOURNAL AND BULLETIN, Providence Journal Company publishers Westminster, Eddy and Fulton branch office 36 Olneyville sq—see page 1213
" Land & Wharf Co 371 B'way
" Life Insurance Co 86 Weybosset rm 1
PROVIDENCE LINOTYPE COMPOSING CO 26 Custom House st rm 22—see page 1209
" Lithograph Co 102 Westfield
" Loan Co 354 Weybosset
PROVIDENCE LOANING CO 524 Westminster rm 2—see page 1428
" Lubricating Oil Co 368 S Water
" Lying-In Hospital 96 State
PROVIDENCE MACHINE CO, William C Peirce treas 564 Eddy—see page 1469
" Manufacturing Co watchmakers and jewelers 755 Westminster
" Medical Asociation 54 N Main rm 6
" Metal Spinning Co 95 Pine
PROVIDENCE MOTOR CAR CO, Dutee Wilcox Flint treas rm 29 Wilcox bldg—see page 1588
PROVIDENCE MOTOR VEHICLE CO, W W Whitten mgr 484 and 488 Broad —see page 1529
" Mutual Fire Ins Co 49 Westminster rm 105 [Custom House st rm 15
" Mutual Investment Association 48
" Mutual Investment Co 616 Banigan bldg
PROVIDENCE NATIONAL BANK, A R Matteson cashier 78 S Main—see page 1418
PROVIDENCE NEWS, The News Publishing Co props 120 to 128 Washington and 105 to 109 Mathewson — see page 1215
" Norfolk and Baltimore Steamship Line foot of Benefit
" Novelty Co 139 Eddy
" Oil Works 10 Dorrance wharf
" Oil & Gas Co 914 Banigan bldg
" Opera House, Dorrance cor Pine

Central Trust Co. Pays 4½ per ct. from Day of Deposit
171 Westminster St.

PROVIDENCE ORNAMENTAL IRON WORKS 288 Dyer—see front col p K
PROVIDENCE PAINTING AND GENERAL HOUSE CLEANING CO, E J Bruce mgr 21 Washington rm 7 —see page 1512
PROVIDENCE PAPER CO 44 Weybosset—see page 1505
PROVIDENCE PLUMBING CO (Frank Scollard & Maurice Rotman) plumbers 351 Point—see page 1575
" Plumbing Supply Co 273 Eddy
" Post Office, Weybosset cor Custom House st
PROVIDENCE POTATO CHIP CO 15 and 17 Gordon av—see page 1504
" Public Library, W E Foster librarian Washington cor Greene
PROVIDENCE PUBLIC MARKET CO, Oscar C Swanson mgr 380 to 394 Westminster Music Hall bldg—see foot lines
" Range Repairing & Polishing Co 324 Caesar Misch bldg [rm 52
" Real Estate Co 48 Custom House st
" Real Estate Improvement Co rms 420 421 422 Banigan bldg
" Realty Co Robert L Walker treas 29 Weybosset rm 31 [av
" Rescue Home and Mission 41 Beacon
PROVIDENCE SASH AND BLIND CO, A A Moulton agt and mgr 301 Broad —see page 1585
PROVIDENCE SCALE CO 125 Washington (Fairbanks)—see page 1508
" Security Co 138 Weybosset
PROVIDENCE SEED CO seeds and agricultural implements 6 Exchange pl—see page 1504
PROVIDENCE SHELL WORKS, W K Potter 346 Westminster—see page 1603
" Shelter for Colored Children 20 Olive
PROVIDENCE SHOE CO, John E Mulvey mgr 280 Westminster—see page 1525
PROVIDENCE SIGN CO sign painters 33 Canal—see page 1665
PROVIDENCE SIZING CO, John R Butterworth pres Walter Yates treas soap sizing etc Cranston R I —see page 1629
PROVIDENCE SLATE AND GRAVEL ROOFING CO, A A Griswold slate and gravel roofers 55 Fountain—see front col page E
" Society for Organizing Charity 32 Westminster rm 31
" Starch Co 17 Custom House st rm 29
" Steam Trap Co 16 Diamond
PROVIDENCE STEEL CASTING CO, E M Shaw treas and gen mgr steel castings 164 Allens av—see p 1478
PROVIDENCE STOCK CO manufacturers of rolled plate chains 100 Stewart—see page 1604
" Stock Exchange 42 Westminster rm 8
PROVIDENCE STREET DIRECTORY, Sampson & Murdock Co publishers 54 N Main
" Supply Co provisions 23 Clemence
" Tailoring Co 408 Westminster
PROVIDENCE TELEGRAM PUBLISHING CO 136 Westminster—see page 1214
" Telephone Co 112 Union 12 Olneyville sq 1137 Broad 195 Angell and 7 Weybosset
" Tow and Steamboat Co 395 S Main
" Towell Supply Co 45 Eddy rm 34
" Trunk Co trunks 457 Westminster
" Variety Co 45 Eddy rm 26
PROVIDENCE VISITOR, James J Conway managing editor 27 N Main—see page 1212
PROVIDENCE WALL PAPER HOUSE, C A Cady prop 445 Westminster—see page 1564
PROVIDENCE WARE HOUSE CO, S J Foster mgr office 20 Mason—see page 1506
PROVIDENCE WASHINGTON INS CO, A G Beals secy 20 Market sq —see back colored page U
" Water Works office City Hall
" Weekly News 120 to 128 Washington
PROVIDENCE WEEKLY OFFICIAL GUIDE, Board of Trade bldg—see page 1209
" Western Land Co 75 Westminster rm 34 [384 Fountain
" Wheel Co wagon wheels and hubs
" Whist and Chess Club 48 Weybosset
" Wire Works 20 Clifford
" Wool Waste Co wool and wool waste 73 Pemberton
" Woolen and Lining Co 420 Westminster
" Young Men's Christian Association, Westminster cor Jackson
" and Burrillville Railway Co 420 Butler Exchange
" and Danielson Railway Co 610 Banigan bldg [of S Main
" and Philadelphia Steamship line foot
" and Rhode Island Trading Stamp Co 275 Weybosset [ster rm 201
" and Worcester R R Co 144 West-
PROVIDENCER ANZEIGER 87 Weybosset rm 37A—see page 1212
Provident Life and Trust Co of Philadelphia 3 Exchange
PROVIDENT SAVINGS LIFE ASSURANCE SOCIETY OF N Y, Spaulding & Dean gen agts 425 to 427 Banigan bldg—see page 1430
Provost Albert helper h 28 Federal
" Emeli Mrs bds 24 Huntington av
" James carpenter h 234 Dean
" Pierre moulder h 24 Putnam [efit
Prozellar Katharine nurse rms 259 Ben-
Prucker Alois cloth inspector h 197 Regent av [Regent av
" Elizabeth C Miss dressmaker bds 197
" John weaver h 10 De Soto
" Joseph boxmaker bds 197 Regent av
Prudential Adjustment Company collections 75 Westminster rm 43
PRUDENTIAL INSURANCE CO (ordinary branch) L C Newman mgr 75 Westminster rms 4 and 5—see page 1433
" Insurance Co 218 Butler Exchange
" Mfg Co, C L Althans mgr bakers' supplies 272 S Water
Prue Delilah widow of Frank bds 488 Smith
Pruefer Bernard painter h 7 Elswald
" Gustav musical insts 88 Union av h 90 do
" Hermann P musician h 116 Hanover
" Traugott laborer h 11 Elswald
Prussian National Insurance Co 48 Custom House st rm 26
Pryce Georgiana Mrs h 418 Benefit
" Glenn A clerk bds 418 Benefit
" Percy D clerk bds 418 Benefit
" see also Price
Pryor Andrew A clerk bds 22 Mulberry
" Ella G stenographer 32 Westminster rm 47 bds 19 Pearl
" Felix H laborer h 19 Pearl
" John F Mrs bds 70 Central
" Joseph painter h 121 Donelson
" Thomas W cashier Fox Point Wharf h 17 Frank
" see also Prior
Psaltis Constantin tailor 13 Market sq h do
Pschufinski Adolph weaver b 63 Chaffee

PHYSICIANS' SUPPLIES FOR SALE BY **Geo. L. Claflin Company**

PUBLIC COAL & WOOD YARD 85 Douglas av—see page 1533
PUBLIC HAND LAUNDRY, J J Kelly prop 128 Friendship—see page 1520
PUBLIC ICE CO, George A Cook prop 56 Terrace av—see page 1495
Publicover Arthur S machinist bds 170 South [3 h 101 Nashua
Pucci Regolo tailor 96 Mathewson rm
Puffer Charles F clerk 112 Industrial Trust Co bldg h at Pawtuxet
" Edythe K S teacher Berlin st school bds 42 Common
" J Marshall toolmaker h 42 Common
" Marion A teacher bds 42 Common
Pugh George laborer bds 84 Sterling av
Pulcifer Alonzo periodicals 812 Eddy h do
Puleo Andrea operative h 49 Veazie
" Bartolo laborer bds 49 Veazie
" Giovanni barber h 60 Veazie
" Tomaso laborer bds 4 Veazie
Pulian Frederick B Rev pastor Pilgrim Congregational Church h 10 Wood
" Priscilla Miss h 142 Delaine
Pullani Carmine operative b 108 Murray
" Gerardo laborer bds 38 Knight
" Nicola laborer h 108 Murray
" Salvatore laborer h 108 Murray
Pullen Clark S salesman h 108 Congress av [108 Congress av
" Walter K clerk 723 Banigan bldg bds
Pullman Automatic Ventilator Co 405A Union Trust bldg
Pulner Morris jeweler bds 10 Pocasset av
Pulowsky Joseph wire drawer h 8 Furlong ct
Pulsifer see Pulcifer
Pulver Bernard clothing h 177 Howell
" Bessie clerk 457 Westminster bds 358 N Main
" David grocer 331 N Main h 358 do
Puntarelli see Pontarelli
Punda Demetra organist h 21 Hannah
Purcell Andrew J waiter 68 Exchange pl h 323 Wickenden
" Edward laborer h 62 Harold
" Harry waiter 100 Snow
" John F laborer bds 44 Armstrong av
" Margaret V stenographer 26 Wilcox bldg bds at E Providence
" Martin laborer h 468 Benefit [av
" Mary E wid of John h 44 Armstrong
" Patrick overseer Manton Mills h at Johnston
" Philip laborer h 24 Bishop
" Thomas A carrier P O
" William laborer b 44 Armstrong av
" William laborer bds 468 Benefit
Purcelli Antonio laborer h 24 Ridge
Purchasing Co mill supplies 330 Butler Exchange
Purdie David J at B & S bds 48 Pekin
" James engineer h 48 Pekin [land ar
Purdy Anson W blacksmith h 309 High-
" Stephen T Mrs dressmaker h 27 Carter
" Theodore hostler h 133 Wadsworth
" William H porter h 287 Brook
Purinton see Purrington
PURITAN SPRING WATER CO office 581 N Main—see page 1621 [more
Purkis Agnes clerk 101 Sabin bds 23 Gil-
" Charles A asst engineer State Normal school h 37 Charles Field
" John C clerk 7 Pine h 23 Gilmore
" Louise H h 173 Congdon
" Robert J clerk bds 37 Charles Field
" Sanford H supt Pike cor Benefit h at E Providence
" Sarah A Miss h 37 Charles Field
Purnell Charles W clerk 189 Charles bds 251 Ohio av
" Esther E died March 22 1905
" Fillmore R piano polisher h 157 Waldo
" Frank laborer h 25 Winthrop av
" George waiter h 430 Washington
" George L laborer h 15 Clarendon av

Purnell

" Henry E loomfixer h r 107 Valley
" Herbert E stone setter h 46 Ring
" Hortense nurse bds 28 S Main
" John H (gardener) died April 21 1904
" John H weaver bds 46 Ring
" Margaret A (widow of Rufus) died December 18 1904
" Simeon h 251 Ohio av
" Susan J widow of Joseph h 26 D
" William laborer h 16½ Hayward
" William S overseer 189 Charles h 251 Ohio av
" see also Pernell
Purrington A Gertrude stenographer R I Co bds 24 Carter
" Charles H rubber worker b 386 Pine
" Henry F supt tracks R I Co h 24 Carter [17 Claverick
" John T salesman 301 W Exchange h
Purrs Benjamin mason h r 7 Warren
Purse Henry cook h 15 Van Buren
Purton Francis J machinist h 87 Vernon
" Mabel Ide Mrs artist h 87 Vernon
Purves John V mgr 1149 Broad h 67 Aldrich [h 67 Aldrich
" Lillian A Mrs bookkeeper 1149 Broad
" Thomas machinist bds 380 Knight
Putnam Abbie W bds 89 Keene
PUTNAM FOUNDRY AND MACHINE CO, W J Turner agent Providence office heating apparatus 73 S Main —see back of book and page 1586
" Helen C physician 127 Angell h do
" Louise Mrs nurse rms 20 Hamburg av
Putney J & Co (J F Cruff, D L Holmes) opticians 76 Westminster
" Lovell W carpenter h 4 Polk
Pyke Ella F widow of Samuel h 237 Butler av [ler av
" James T clerk 81 S Main bds 237 But-
" Samuel died December 31 1904
Pyle William machinist bds 363 Orms
Pyne Edward J salesman b 53 Walling
" Francis P rem to Jacksonville Fla
" James at Gorham's bds 107 Diamond
" James teamster bds 39 Althea
" James L stucco worker b 53 Walling
" John contractor h 39 Althea
" John varnisher h 53 Walling
" Mary Miss h 38 State
" Thomas at Gorham's b 107 Diamond
" Thomas florist bds 39 Althea
" William Rev pastor St Patrick's Church h 38 State
" William J bds 53 Walling
" see also Pine [av
Pyrah William machinist h 88 Hartford
Pyzant Edward moulder b 179 Chestnut

Quadri Ettore laborer h 8 Spruce
Quaglieri Luigi confectioner b 111 Gesler
" Umberto bricklayer bds 77 Gesler
Quaile Catharine widow h 23 Winslow
" see also Quayle
Quaine James laborer h 67 Knight
" James H jeweler h 100 Bogman
" Thomas H file cutter bds 67 Knight
" William F laborer bds 67 Knight
Quale see Quaile and Quayle
Quallins Charles F painter h 22 Viola
Quann Daniel died July 9 1904
" Daniel jr driver h 138 Randall [land
Quanstrom Gotfried moulder h 72 Court-
Quarles William P waiter h 144 Codding
Quarmby Eli mason bds 287 Admiral
Quartermaster General's office 114 State House
QUARTERS WILLIAM F electroplater 129 Eddy h 115 Somerset—see page 1604
Quassi Caesar laborer h 15 Well
Quatrale Michele laborer b 45 Arthur av
Quatratti Michele laborer h 116 Crary
Quattrocchi Antonio laborer h 307 Douglas av

JAMES C. GOFF, Calcined and Land Plaster, 31 to 49 Point Street

Quattrucci Amato laborer bds 127 Spruce
" Antonio laborer bds 139 Spruce
" Antonio (laborer) rem to Italy
" Giuseppe laborer bds 139 Spruce
" Nicola removed to Italy
" Rocco laborer h 48 Brayton av
Quayle John T (Thomas Quayle & Co) 100 Richmond h 9 Arch
" Thomas & Co (John T Quayle) mfg jewelers 100 Richmond
Queen Annie E widow b 138 E Manning
" Dyeing Co dyeing bleaching etc r 589 Atwells av
" Edward laborer bds 22 Perkins
" Lizzie B Mrs h 42 Booth [Jenkins
Queenan Joseph J elevator man h 85
" William bds 85 Jenkins
" William H operative bds 85 Julian
Queener Bessie h 419 S Main
Quelet Alva L clerk Central Hotel b do
Quenter George painter b 199 Manton av
Quick Bryce W clerk 575 Broad bds 70 Carr
" Frank rubber worker h 20 Diamond
" George B foreman h 70 Carr
" Joseph jeweler h 197 Dexter
" Ronald W machinist bds 26 Snow
Quidnick Mfg Co 49 Westminster rm 212
Quigg A W manager 343 Banigan bldg h at Pawtucket
" Charles E liquors 67 Wickenden h 112 Metcalf
" William A liquors 412 Atwells av and 108 Pine h 103 Vandewater
Quigley Bridget widow h 51 Staniford
" David inspector Fox Point Station h 50 Cedar
" Edward laborer h 292 Eddy
" Edward waiter h 212 Friendship
" Francis A clerk 364 Elmwood av bds 27 Grand
" Frank teamster 346 Canal h 47 Osborn
" Frank H woolenworker bds 23 Bergen
" John driver 29 Canal rms 180 Main
" John operative bds 29 Ambrose
" John M grocer 95 Valley bds 65 do
" Joseph A jeweler bds 33 Calder
" Luke miller h 37 Landor
" Margaret Mrs h 29 Ambrose
" Martha widow bds 23 Bergen
" Martin switchman h 33 Calder
" Mary Mrs h 2 Woodland
" Mary E bookkeeper 73 Camp bds 23 Calder
" Matthew clerk h 65 Valley
" Patrick removed to Pawtucket
" Thomas F mgr 202 Prairie av bds 37 Landor
" Thomas F Prov "Telegram" h 46 Duncan av
" Thomas H collector h 21 Brattle
" Thomas M stamper bds 65 Valley
" William moulder h 27 Grand
" William painter h 84 Transit
" William W laborer h 12 Cambridge
Quilici Enrico baker bds 55 Brayton av
" Giuseppe baker bds 30 Weeden
Quillan Edmund T engineer h 104 Potter av
" Edward T engineer h 104 Potter av
" Henry F engineer h 41 Willard av
" James jr harnessmaker b 205 Ophelia
Quimby Ada C widow bds 8 Zone
" Charles brakeman h 8 Zone
" Ellen E widow h 727 Atwells av
" Elwyn S jeweler h 473 Washington
" Fannie M bookkeeper 10 Arcade bds 93 Grand View
" Hosea S supt h 6 Hunter
" Ralph W removed to Attleboro Mass
" Susan bds 35 Benefit
" William operative bds 727 Atwells av
Quinby George N jr inspector 112 Union bds at North Providence
Quincey M B stock broker 72 Weybosset rm 3
Quinebaug Co 20 Market sq rm 22
Quinlan Henry M laborer h 142 Douglas av
" James F clerk 455 Plainfield bds 37 Atwood
" John laborer rms 252 N Main
" John section hand h 37 Atwood
" J J & Co brokers 86 Weybosset rm 4
" Margaret (widow of Joseph) died December 6 1904
" Michael T engineer bds 37 Atwood
" Patrick laborer bds St Joseph Hospital
Quinn Agnes Mrs bds 33 Putnam
" Anastasia Mrs seamstress bds 190 Linwood av
" Andrew barber 102 Julian bds 92 Putnam
" Ann widow of Dennis h 13 Gillen
" Barbara Miss h 106 Florence
" Bartholomew h 990 Atwells av
" Bernard T florist 270 Manton av and 217 Academy av h 106 Florence
" Catharine clerk 20 Orms bds 22 do
" Catharine grocer 10 Printery h 12 do
" Catharine widow of John h 4 Boone
" Catharine widow of Joseph h 29 Preston
" Catharine widow of Patrick h 496 Benefit
" Cecelia Mrs h 27 Cargill
" Chas polisher bds 1207 Elmwood av
" Charles polisher bds 80 Spruce
" Christopher H pedler h 35 Delaine
" Christopher M pedler bds 80 Elswald
" Clarence J clerk 962 Atwells av bds 964 do
" Cornelia H Miss h 250 Transit
" David brakeman bds 172 Benefit
" David Rev asst pastor Church Immaculate Conception h 99 W River
" Dennis jr laborer bds 13 Gillen
" Dennis A Rev h St Joseph's Hospital
" Edward cook 118 Dorrance h 10 Bemis court
" Edward G rubber worker h 4 Kepler
" Edward J chef h 235 Pine
" Edward J R removed to Millville
" Edward L jeweler h 25 Ring
" Francis machinist h 5 Allston
" Frank jeweler bds 25 Ring
" Fred A bds 4 Kepler
" Frederick J salesman 149 Dean bds 3 Bond
" George H rubber worker bds 4 Kepler
" George J weaver bds 22 Bancroft
" Helena C bookkeeper 357 Canal bds 28 Oak
" Henrietta J Mrs h 433 Friendship
" Henry J inspector bds 9 Kepler
" Hugh bartender 101 Point h 128 do
" Hugh loomfixer h 990 Atwells av
" Israel pedler bds 60 Hawes
" James blacksmith h 46 Huron
" James laborer h 47 Eagle
" James machinist h rear 26 Elswald
" James waiter rms 67 Ship
" James weaver bds 25 Audrey
" James F clerk 5 Broad h 28 Oak
" James F jeweler bds 990 Atwells av
" James J clerk 938 Atwells av h 11 Gray
" James J engraver bds 99 Lockwood
" James J laborer bds 13 Gillen
" James J laborer bds 670 Atwells av
" James M clerk bds 27 Bolander
" James P sub clerk P O
" Jane h 40 Evergreen
" Joanna T widow h 108 Hope
" John hostler h 27 Cargill
" John laborer h 172 Bay
" John laborer h 9 Kepler
" John laborer bds 496 Benefit
" John liquors 962 Atwells av h 964 do
" John operative h 121 Pocasset av
" John teamster bds 388 Eddy

Timothy O'Connor, Funeral Flowers a Specialty Blackstone Boulevard & 272 Westminster St.

Quinn
" John A clerk 20 Market sq rm 32 bds 964 Atwells av
" John C blacksmith h 43 Nolan
" John C lawyer 49 Westminster rm 509 bds 108 Hope
" John E laborer bds 13 Gillen
" John E overseer h 2 Pemberton
" John F piper bds 30 Pearl
" John J barber 102 Julian h 136 do
" John J clerk 126 Mathewson rms 31 Carpenter
" John J cloth inspector bds 92 Putnam
" John J overseer 166 Valley h 13 Addison pl
" John J student bds 43 Nolan
" John J (3 Bond) died April 12 1905
" John S bds 32 Brattle
" John T barber bds 221 Atwells av
" Joseph teamster h 10 Van Buren
" Joseph F clerk 20 Orms bds 22 do
" Joseph H h 32 Brattle [stone av
" Joseph M machinist h 473 Chalk-
" Katie nurse rms 78 Broad
" Lillian A teacher bds 25 Ring
" Louis laborer h 646 Wickenden
" Margaret wid of Henry h 61 Bernon
" Margaret wid of John h 32 Brattle
" Margaret wid of Michael h 30 Pearl
" Margaret Mrs died January 17 1905
" Maria dressmaker h 28 Comstock av
" Martin moulder h 16 Vinton
" Martin J paver h 95 Florence
" Mary widow h 110 Douglas av
" Mary widow h 99 Lockwood
" Mary widow of John h 33 Black
" Mary Mrs bds 6 Hewitt
" Mary A nurse rms 78 Broad
" Mary A widow h 180 Douglas av
" Michael H operative b 1029 Atwells av
" Michael J janitor h 13 Gillen
" Michael J rubber worker h 670 Atwells av
" Michael M clerk 266 Prairie av bds 222 Blackstone
" Michael T tinsmith bds 99 Lockwood
" Patrick at Gorham's bds 106 Mawney
" Patrick blacksmith h 215 Dexter
" Patrick laborer bds 161 Delaine
" Patrick laborer h 9 Barstow
" Patrick mason h 52 Superior
" Patrick plasterer h rear 31 E Transit
" Patrick Henry lawyer 19 College rm 6 h at River Point
" Patrick J operative h rear 270 Charles
" Patrick J laborer h 30 Luna
" Peter gardener h 90 Diamond
" Peter printer bds 160 Douglas av
" Peter F jeweler h 260 Dean
" Philip E clerk 5 Broad bds 28 Oak
" Rose Mrs h rear 270 Charles [Pearl
" Sadie clerk 244 Westminster bds 30
" Sarah Mrs rms 31 Hoyle
" Sarah widow bds rear 16 Vinton
" Stephen rubber worker bds 71 Elmwood av
" Theresa Miss h 753 Westminster rm 30
" Thomas carpenter bds 107 Valley
" Thomas undertaker 20 Orms h 22 do
" Thomas weaver bds 557 Atwells av
" Thomas B laborer bds 80 Elswald
" Thomas C teamster bds 92 Putnam
" Thomas J boilermaker h 29 Roanoke
" Thomas J clerk 20 Orms bds 22 do
" Thomas J plumber h 329 Public
" William engineer h 71 Whipple
" William foreman h 18 Armstrong av
" William operative bds 54 Howard
" William E plumber h 56 Oak
" Winifred widow of Andrew h 92 Putnam
Quinney Thomas W piper h 8 Steere av
Quint Edward toolmaker h 38 Elbow
Quinta Baratto weaver bds 142 Delaine
Quintal George painter bds 37 Steuben
Quintavalle Nicola laborer bds 130 Spruce
Quintavalli Antonio laborer bds 130 Spruce
Quinton Bridget widow h 85 Lancaster
" James fireman Butler Hospital h 85 Lancaster
" James teamster h 96 Benedict
" James A teamster h 98 Benedict
" John J watchman Butler Hospital h 267 Rochambeau av
" William J laborer h 158 Gallup
Quirie Alfred helper h 83 Blackstone
" Laurient A polisher h 53 Crary
QUIRK BROS (Charles A and Edward L) plumbers 577 Cranston—see page 1634
" Catharine widow of John J h 116 Ellery
" Charles A (Quirk Bros) 577 Cranston bds 116 Ellery
" Edward clerk 366 Fountain bds Hopkins Hotel
" Edward L (Quirk Bros) 577 Cranston bds 116 Ellery
" Florence A clerk 676 Atwells av bds 666 do
" Fred C baker h 17 Morton
" George J bds 666 Atwells av
" James jeweler bds 149 Payton
" James R clerk Hotel Dorrance h 15 Frank
" Jeremiah S machinist h 666 Atwells av
" John fireman bds rear 20 Camden av
" John laborer h 19 Delhi
" John silversmith h 691 Potter av
" John H roofer bds 149 Payton
" John H steamfitter h rear 36 Eden
" Joseph F sawyer h rear 31 Trenton
" Laura Mrs h 3 Palm
" Margaret Mrs h 149 Payton
" Michael laborer h 71 Goddard
" Michael laborer h 195 Bay
" Richard C clerk Queen Dyeing Co rms 89 Broadway
" Robert machinist bds 71 Goddard
" Rose widow h 20 Park
" Thomas F h 116 Ellery
" Thomas F jeweler h 149 Payton
" William fireman h rear 20 Camden av
" William machinist bds 19 Delhi
" W printer rms 132 Washington
Quist John laborer bds 210 Dudley
Quong Hing Tank Co grocers 51 Empire

Raab E Robert removed to Pawtucket
" Marguerite widow of Robert h 316 Prairie av [432 do
Rabbett Joseph grocer 408 S Main h
" Rosa Miss h 15 Well
Rabbitt James F machinist h 50 Hyat
" Jesse clerk 408 S Main h 432 do
" Joseph toolmaker h 43 Merino av
" Martin janitor h 42 Merino av
Rabe Frederick H coppersmith h 28 Fremont
Rabino Giovanni laborer bds 17 Tiber
Rabinovitz Israel butter 19 Shawmut h do
" Israel pedler h 444 N Main
" Jacob teacher bds 14 Benefit
" Max removed to Cincinatti O
" Moses H Rev pastor Russian Cong Church h 238 Chalkstone av
" William clothing 224 N Main h 7 W Park
Rabrich Harry pedler h 180 Willard av
Rabucchia Angelo fruit h rear 87 Randall
Racca Tomaso laborer bds 153 Spruce
Race Annie F stenographer 924 Banigan bldg bds 54 E Manning
" Edith T stenographer 924 Banigan bldg bds 54 E Manning
" Nellie E bds 120 Providence
" Nelson Mrs h 54 E Manning
Rachawolsky Barnet laborer h rear 22 Printery
" Felix laborer h 24 Printery

Printing and Lithographing of Every Description
E. L. FREEMAN & SONS, 3 Westminster St.

Rachawolsky
" Stanislaus laborer h 24 Printery
RACINE ULYSSES engraving designing and hub cutting 400 Westminster rm 516 h 196 Vinton—see page 1605
" Xavier weaver h 65 Winchester
Rackle Frederick H harnessmaker h 66 Cooke
" Oscar student bds 66 Cooke
Raczinski Franczwzak laborer bds 29 Florence
" Vincenti laborer bds 39 Florence
Radeke Eliza G widow of Gustav h 92 Prospect [av
Radeschi Mauro laborer bds 106½ Arthur
Radford Catharine widow h 56 Gallup
" Thomas rubber worker bds 413 Valley
Radican Ann widow bds 274 Amherst
" Frank W jeweler bds 186 South
" John clerk bds 369 Charles
" Michael painter h 369 Charles
" Michael H driver bds 186 South
" Thomas clerk 529 Atwells av h 1773 Westminster
" Thomas J silversmith h 105 Gallup
" William laborer h 186 South
Radicchi Achille chef 181 Atwells av h rear 26 Bond
Radigan Bernard J driver bds 97 Potter av
" Bridget E widow h 23 Ocean
" Christopher spinner bds 274 Amherst
" Edward teamster h 206 Willard av
" Edward F driver h 615 Plainfield
" Frank teamster h 97 Potter av
" James at Gorham's h 17 Rankin av
" James laborer h 84 Printery
" James laborer h 1036 Eddy
" James P marbleworker h 75 Allston
" John laborer bds 211 Chapin av
" John B letter carrier East side station P O bds 517 Branch av
" Margaret Miss h rear 215 Dexter
" Michael carpenter h 25 Blundell
" Michael coachman bds 87 Putnam
" Michael F clerk 251 Weybosset bds 517 Branch av
" Patrick laborer h 211 Chapin av
" Patrick jr baker bds 211 Chapin av
" Patrick J clerk 13 Dyer bds 397 Wickenden
" Peter J jeweler bds 1036 Eddy
" Thomas laborer h 191 Bay
" Thomas F clerk 314 Prairie av h 25 Blundell
" Thomas J driver bds 23 Ocean
" William clerk bds 517 Branch av
" William J porter 251 Weybosset
" see also Radican, Redigan, Rattigan and Redihan [ter
Radikin Margaret Miss h rear 215 Dexter
" Mary A (widow) rem to Pawtucket
Radloff Claudia nurse bds 23 Waterman
Radtke Otto A laborer h 26 Chambers
Rady Austin ins agt bds 29 Park
Raeder Bertha widow bds 202 Stanwood
Rafferty Bridget widow h 65 Canton
" Bridget widow h 59 Hope
" Catharine h 50 Chatham
" Edward bleacher h 51 Alton
" Ellen widow of John h 65 Aleppo
" Ellen B Mrs h 46 Hill
" Fred clerk 880 Broad bds 224 Oxford
" Helen F cashier bds 59 Hope
" James boilermaker h 44 Horton
" James operative bds 46 Howard
" James tinsmith h 46 Perry
" John laborer h 28 Printery
" John W tinsmith h 224 Oxford
" Margaret (widow of Felix) died March 13 1905
" Margaret J Miss died December 13 1904
" Martin driver bds 388 N Main
" Patrick weaver h 157 Willow
" Stephen F overseer 75 Eagle h 746 Atwells av

Rafferty
" Thomas blacksmith bds 99 Langdon
" Thomas A silversmith bds 59 Hope
Raffo Giovanni laborer h 498 W Exchange
Rafter Mary and Annie Misses h 29 Ship
" Florence M teacher Technical High School bds 66 Benefit
Raftery Francis M compositor "Telegram" h 101 Sutton
" James motor man rms 16 Ninth
" John T carpenter 55 Candace h do
" John T jr baggageman Union Station bds 55 Candace
" Martin W janitor h 27 Candace
" Mary widow of Matthew h 57 Candace
" Mary S teacher bds 55 Candace
" Matthew F student bds 57 Candace
" Thomas refiner h 115 Borden
Rafuse William F baggageman Union Station h 231 Power
Ragan Hugh overseer Fletcher Mfg Co h 12 Chalkstone av
" James J painter h 65 Hope
" Peter R painter h 49 Merino av
" William woodworker bds 49 Merino a
" see also O'Reagan, Regan and Reagan
Ragosta Gabriele laborer h 132 Gesler
" Giovanni laborer bds 132 Gesler
" Luca baker h 207 Hawkins
" Tommaso laborer h 132 Gesler
Ragus Tea and Coffee Co 85 Weybosset
Raia Frank A harpist h 131 Federal
" Frank A V musician bds 92 Spruce
" Luigi clerk 302 Atwells av bds 272 Broadway
" Vito L physician 272 B'way h do
Railroad Commissioners 121 State House
Railton Heilen A sewing machines 268 Westminster rm 15 bds 255 Prairie av
Raimunni Antonio laborer bds 18 Swiss
Rainone Antonio laborer bds 29 Africa
" Costanzo removed to Italy
" Giovanni laborer bds 151 Spruce
" Michele removed to Italy
Rainsville Arthur cutter bds 146 Summer
Rais Anthony farmer bds 29 Clematis
" Frank laborer h 504 Benefit
Raithel Charles J copper worker h 39 Pomfret
" John S musician h 14 Abo
Rakas Peter eating house 81 Page h do
Rakatausky Eidel carpenter h 46 Stanford
Rake Manuel laborer bds 580 Wickenden
Raleigh John boxmaker h 93 W River
" John F bartender h 250 Branch av
" William laborer bds 28 Hedley
Ralls Peter weaver rms 191 Plainfield
Ralph Alexander S clerk 139 Canal h at Edgewood
" Anna dressmaker h 462 Broad
" Harry clerk 673 Westminster h at Cohassett
" L E Mrs dressmaker h 51 Summer
" Michael bricklayer h 186 Gano
" Nellie clerk 112 Union b 51 Summer
" Warren salesman 348 Canal h at Cranston [stone av
Ralston David conductor h 1034 Chalk-
" John H steamfitter h r 182 Academy a
" Margaret widow of William h r 182 Academy av
" Nora widow bds 20 Linton
" William h 20 Linton [26 Broad
Ramage Robert clerk 101 Weybosset bds
Ramager James machinist h 11 Merrill
Ramagli Antonio laborer bds 168 Spruce
" Pietro laborer h 166 Spruce
Ramagnani Frank laborer b 3 McAvoy
" Giuseppe laborer h 3 McAvoy
" Nunziato laborer h 21 Dale
" Pietro laborer h 502 W Exchange
Rambo George waiter rms 182 Chestnut
Ramm Felix weaver h 127 Ophelia
" Otto weaver h 127 Ophelia

BIGGEST RETAIL MARKET IN UNITED STATES
PROVIDENCE PUBLIC MARKET CO.

Rammacieri Maurizio h 657 Manton av
Ramos Antone laborer h 76 Brook
" Antone died May 20 1904
" Joseph oysterman h 64 Gano
" Manuel engineer 70 Point h 40 Blanding
" Manuel oysterman h 64 Gano
" Mary widow h rear 34 Link
Rampone Pietro laborer h 29 Weeden
Ramsay William clerk 47 S Water bds 41 Douglas av
" see also Ramsey
Ramsbottom Selina Mrs h 52 Pavilion av
Ramsdale Sarah widow of James h 171½ Doyle av
Ramsdell Abbie S Miss h 356 Manton av
" Alfred B broker 39 Dorchester av h do
" Allen H salesman 252 Canal bds 135 Chester av
" Waldo B engineer h 207 Indiana av
" William B teacher of dancing 11 Snow rm 1 bds at Pawtucket
Ramsden Bridget widow h 35 Newton
" Charles dresser bds 144 Delaine
" Charles engineer h 982 Atwells av
" John A clerk 13 Weybosset h 88 Summer [Providence
" William clerk 68 Weybosset h at E
Ramsey Mary widow of William h 41 Douglas av
" Roger R bds 174 Manton av
" William died August 17 1904
Ramspott Lizzie A Mrs dressmaker h 83 Peace
" William G barber h 83 Peace
Ranallo Frank pedler h 661 Charles
" Geremino laborer bds 26 Peter
" Giacomo photographer h 21 Peter
Rancourt Arthur boxmaker b 68 Corliss
" Calixte laborer h 36 Manhattan
" Dolphis carpenter 76 Corliss h do
" Dolphis jr bds 48 Dart
" John J laborer bds 104 Cross
" Joseph removed to Canada
" Mary widow of Philip h 104 Cross
" Phileas died April 2 1904
" Wilfrid at R I Tool Co h 78 Corliss
Rand Anna L clerk bds 102 Wayland av
" Carrie S Mrs bds 370 Broad
" Charles B optician h 66 Providence
" E George clerk 69 Dorrance bds 70 Regent av
" Festus S supt bds 286 Elmwood av
" Franklin P machinist h 188 Adelaide a
" H Walter painter h 69 Laban
" Lucy E Mrs dressmaker h 69 Laban
Randall Albert S gold plater h 94 Potter av
" Alexander h 20 Marshall
" Alice widow bds 78 Courtland
" Alvon F paperhanger h 641 Prairie av
" Amy P widow of Silas G h 802 Elmwood av [rm 53 rms do
" Arthur G physician 20 Market sq
" Belinda N bds 156 Smith
" Bros (J B & N H Randall) cigar manufs 51 Olneyville sq
" Bros (J Harvey & Lyman A) grocers 619 N Main
" Charles S carpenter h 355 Public
" Charles W (Randall & Foster) 802 Broad h 798 do
" Charles W motor man h 255 Prairie a
" Clarence A diamond setter bds 279 California av
" Clarence A machinist h 59 Bridgham
" Crawford E jeweler bds 6 Division
" Darius H h 68 Beaufort
" Edmond L laborer h 94 Jewett
" Edwin R & Co house finish Gano foot of Fremont h at E Providence
" Ella M Mrs dressmaker h 59 Bridgham
" Ellen Mrs h 128 Julian
" Ellen P nurse Channing Hospital b do
" Ephraim S. J. rem to Boston Mass

Randall

" Ethel E stenographer 104 Banigan bldg bds 363 Lockwood
" Frank E undertaker 556 Cranston and variety 378 do h 556 do
" Franklin P gas fitter h 85 Hudson
" Fred A collector h 55 Bridgham
" Fred A engineer h 287 Knight
" Fred E time keeper R I Tool Co bds 567 Westminster
" Fred W removed to Washington D C
" Frederick A clerk 139 Mathewson rm 308 bds 55 Bridgham
" George A salesman 131 Washington rm 308 h 316 Prairie av
" George B clerk 94 Westminster rms 60 Carpenter
" George F jeweler h 65 Hanover
" George T tinsmith h 105 Elm
" Harriet M Mrs h 101 Whitehall
" Harry T removed to Canada
" Hattie I Mrs boarding house 72 College h 58 do
" Henry C wood moulder h 57 Hudson
" Henry P janitor h 48 Messer
" Homer J foreman at B & S h 44 Governor
" Howard M driver h 101 Whitehall
" Howard W clerk Prov Gas Co h 289 Vermont av
" James h 156 Smith
" James B farmer h 836 Plainfield
" James F jeweler h 117 Providence
" Jennie E widow h 255 Prairie av
" John W shoemaker bds 56 Parsonage
" Joseph B (Randall Bros) 51 Olneyville sq h 13 Terrace av
" Joseph E removed to Rehoboth Mass
" J Harvey (Randall Bros) 619 N Main h 69 Doyle av
" Lulu Mrs boarding house 181 Clifford
" Lena W bookkeeper 28 Pine bds 192 Dudley
" Leroy E grocer 665 Prairie av h 653 do
" Lester B carpenter h 46 Stanwood
" Lewis R agt h 116 Vinton
" Lydia A widow h 74 Silver Spring
" Lyman A (Randall Bros) 619 N Main bds 18 Park
" Marian E jeweler bds 258 Potter av
" Mary widow bds 28 Sprague
" Mary F Mrs nurse h 143 Houston
" Mary S widow of Joseph h 7 Ringgold
" Nellie G Miss h 109 Carpenter
" Nellie H Mrs h rear 442 Public
" Nelson H (Randall Bros) 51 Olneyville sq h 71 Harlam
" Norman B draughtsman h 16 Violet
" Otis E prof B U h 142 Larch
" Reuben F principal Branch av school h 58 College
" Richard H carpenter h 13 Alverson a
" Sarah grocer 138 Dean
" Sarah D widow of George W h 192 Dudley [school h 35 Gilmore
" Sarah F Miss teacher Beacon av
" Sarah M widow rem to Pawtucket
" Square Mission 57 Chalkstone av
" Stedman A contractor 314 Prairie av h 399 Public
" Stephen D (Randall & Co) 236 Industrial Trust bldg bds 40 Warren
" Thurber L rem to Reading Pa
" Walter C blacksmith h 11 Abbott
" Walter C enameler 129 Eddy bds 263 Potter av
" Walter E h 319 Oxford
" Wayne L student bds 58 College
" William F painter h 28 Sprague
" William H foreman h 100 Arnold
" William M farmer bds 836 Plainfield
RANDALL WILLIAM R real estate and insurance 72 Weybosset h 198 Waterman av E Providence —see front cover

Smithfield and Canaan Lime, Manchester & Hudson, 55 Point St.

Randall

" & Co investments 236 Industrial Trust bldg
" & Foster (C W Randall, J W Foster) provisions 802 Broad
Rando Pasquale laborer h 345 Douglas a
Randolph Bush waiter h 425 Washington
" Clarence laborer bds 456 N Main
" Harriet E Mrs h 19 Saunders
" James M driver h 51 Hospital
" John clerk h 456 N Main
" John musician rms 384 Weybosset
" John salesman 69 Washington h 8 Pemberton [Saunders
" William H clerk 126 Cranston bds 19
Rands Elizabeth widow of William B h 70 Regent av [Regent av
" E George clerk 19 Dorrance bds 70
Raney Annie Mrs h 700 Plainfield
" Antonio laborer h 14 Ashcroft
" James painter h 706 Plainfield
Ranger Lynn M clerk bds 63 Elmwood a
" William loomfixer h 226 Eastwood av
Rankin Bright R polisher h 465 Fountain
" Eugene stage manager Keith's Theatre h at Pawtucket
" Frederick A lieut police Station 7 h do
" George A laborer bds 366 Douglas av
" James watchman h 366 Douglas av
" Peter D jeweler bds 388 Douglas av
" William G clerk 89 Weybosset h 175 Bridgham
" William J T teamster bds 366 Douglas av
Ranney Earl G photographer h 1449 Broad [ster rm 511 bds 1449 Broad
" Minnie E stenographer 49 Westmin-
Rano Elizabeth Mrs bds 1818 Westminster [404
Ransom C E shirt manuf 212 Union rm
" Walter L electrician h 148 Colfax
" William H clerk Adams Express Co h 175 Washington av
" William M (Ransom & Hoadley) 601 Butler Exchange h at Warren
RANSOM & HOADLEY (William M Ransom, Fred M Hoadley) engineers and architects 601 Butler Exchange —see page 1482
Rantz Emil M painter h 27 East
Rapa Agostino laborer h 127 Spruce
" Agostino provisions 146 Acorn
Rape Andrea laborer h 38 Murphy
Raphael Annie widow of Robert h 233 Smith
" Leo clerk 357 Canal bds 233 Smith
" Lydia clerk bds 233 Smith
" Martha clerk 176 Weybosset bds 233 Smith
" Rose cashier 176 Weybosset bds 233 Smith
Rapoport Samuel driver h 16 Caswell ct
Rapose Antone laborer h 550 S Main
" Joseph machinist h 165 Ives
" Manuel laborer h 44 Blanding
" Manuel laborer bds 64 Preston
Raquet Nicholas shoemaker rear 1937 Westminster h 72 Whittier av
Rasi Loreto laborer h 14 Alto
Raskins Paul lithographer bds 429 Pine
Rasmussen William T carpenter h 128 Laban
Rastelli Francesco laborer b 8 Spruce
" Giuseppe laborer h 151 Spruce
Ratcliffe Brook loomfixer h 20 Prosper
" John card clother bds 156 Delaine
" William removed to Philadelphia Pa
Rathbone Alice Mrs nurse h 93 Chapin a
" Laura widow of Thomas A h rear 15 D
" Phebe A teacher Willow st school bds 93 Chapin av
" Thomas rubber worker h 92 Laurel Hill av
" Thomas A died December 7 1904
Rathbun Elmer J lawyer 49 Westminster rm 717
" Georgiana H widow h 685 Hartford a
" Henry E foreman h 22 Reynolds av
" Ida M Mrs h rear 49 Whittier av
" James T h 40 Warren
" John O laundryman 36 Burgess h at Pawtuxet [California av
" Matilda widow of George W bds 298
" Ralph bookkeeper 68 W Exchange bds 329 Montgomery av
" Thomas R (Dennis & Rathbun) 87 Weybosset rm 41 h at Edgewood
" William H clerk 68 Weybosset bds 42 Whittier av
Rathier Joseph laborer h 123 McDonough
Rati David operative h 38 Bowdoin
Ratteni Alfonzo laborer h 90 Dean
" Gaetano laborer h 104 Cedar
" Luigi removed to Italy
" Nicola removed to Italy
Rattle Joseph M machinist h rear 48 Padelford
Rattigan Catharine Miss h 67 Veazie
" Catharine A widow of John h 388 Douglas av
" Catharine X widow bds 135 Williams
" John coremaker h 261 Valley
" John J woolsorter bds 388 Douglas av
" Mary A dressmaker bds 388 Douglas a
" Michael A cashier 15 Westminster rm 302 bds 388 Douglas av
" Peter D jeweler bds 388 Douglas av
" Thomas F weaver bds 388 Douglas av
" see also Radigan, Redigan and Redihan [bds 53 Waterman
Rattray Claude W mgr 57 Washington
Rau Joseph H operative h 73 Clarence
Raughtigan James rubber worker h 351 Willard av
" John M rubber worker bds 28 Warren
" Joseph F rubber worker bds 28 Warren
" Katharine Miss h 28 Warren
Raulston see Ralston
Rausch Anthony J confectioner 350 Westminster h 36 Whitmarsh
" John N clerk 88 Snow h 63 Portland
" Otto weaver b r 39 Manton av
Raven Henry grocer 610 Prairie av h do
Ravo Carmine laborer h 25 Grape
" Francesco laborer h 25 Grape
Rawcliffe George S (Industrial Printing Co) 18 College bds 26 Providence
" Robert at Gorham's h 42 Calder
Rawden Genevieve R teacher bds 36 Langdon
" John T overseer h 36 Langdon
" Michael pressman h 36 Langdon
Rawlings Charles H laborer h 211 Meeting
" George S foreman Hemlock h 635 Chalkstone av
Rawlinson Reginald A clerk 93 Canal h 33 Thayer [av
" William steamfitter h 938 Chalkstone
" see also Rollinson
Rawson Alfred weaver h 56 Parnell
" Alvin clerk 263 Westminster bds 566 Public
" Byron O real estate h 236 S Main
" Chandler D clerk 469 Washington h 111 Fountain
" Clara E teacher bds 238 Gano
" Eugene A bookkeeper h 105 Broad
" George F clerk 131 Dorrance bds at Ashton
" Harriet dressmaker bds 51 Plainfield
" Harriet widow of Henry M bds 11 Halsey
" Henry G H collector Park Brew Co h 35 Francis
" Orville died July 13 1904
" Susan R Miss artist h 222 Broadway
" Thomas B mgr 5 Washington row h 222 Broadway

R. I. Printing Co. Charles C. Gray, Prop. No. 60 Weybosset Street

Ray Albert A motor man h 68 Eighth
" Annie widow of William bds 25 Winthrop av
" Archie bookbinder bds 1069 Westminster
" Arthur teacher Technical High school rms 15 Greene
RAY C A artesian wells and hydraulic engineer 137 Dyer h at E Providence —see page 1469
" David G colorer bds 69 Stewart
" David L physician 271 Broad h do
" Edward clerk 101 Weybosset bds 272 Globe
" Frank F cigarmaker h 134 Wendell
" George A clerk at B & S h 24 Osborn
" George E E carpenter bds 271 Broad
" George W city weigher 26 S Water h 67 Taylor
" Howard clerk rms 776 Westminster
" Howard clerk 101 Weybosset h 784 Westminster
" Howard M bds 67 Taylor
" Ida L Mrs bds 420 Cranston [Pond
" James A clerk 54 Summer bds 207
" James A telegraph operator bds 479 Washington
" James C carpenter h 312 Lockwood
" John clerk 849 Westminster b 43 Hyat
" John teamster h 4 Warner's lane
" John A plumber bds 479 Washington
" Margaret widow of Robert h 772 Atwells av
" Martha A Mrs h 479 Washington
" Mary Mrs h 11 Fillmore
" Miles H mgr P D Messenger Co 57 Exchange h at E Providence
" Nellie bookkeeper bds 20 Bluff
" Robert carpenter bds 43 Hyat
" Robert A farmer h 20 Bluff
" Robert A jr machinist bds 20 Bluff
" Samuel clerk bds 20 Bluff
" Thomas carpenter h 43 Hyat
" Thomas contractor rms 22 Cope
" Thomas jr clerk 849 Westminster bds 43 Hyat
" T Howard agent R I Warehouse 52 S Water h at E Providence
" Waliace C carrier P O Elmwood station bds 67 Taylor
" William moulder bds 20 Bluff
Raybold Richard E salesman h 125 Tobey
Rayfield Charles janitor h 85 Wadsworth
Raymond Addie S widow of James D h 245 Washington av [ton av
" Byron F printer bds 245 Washington
" Catharine J Mrs removed to New York city
" Edwin E machinist h 35 Atwood
" Ellen widow h 942 Manton av
" Eugene weaver bds 942 Manton av
" Everett S clerk bds 245 Washington a
" Forrester L clerk bds 245 Washington av
" Frank weaver bds 942 Manton av
" Garfield H laborer bds 39 Brattle
" George H lawyer 1002 Union Trust bldg rms 12 Congdon [ston
" Gideon clerk R R freight h at Cranston
" Isaac N h 147 Reservoir av
" James polisher h 34 Orms
" James S teamster h 39 Brattle
" John machinist rms 121 Clifford
" Robert B clerk 207 Weybosset h 359 Friendship
" Ross B carpenter bds 245 Washington av
" William B foreman 7 Beverly h 360 Hope
Rayner Ernest weaver h 11 Addison pl
" Frank H foreman 748 N Main h 44 Hidden
" George F salesman 275 Weybosset bds 194 Vinton [Stewart
" James clerk 263 Westminster h 119
" Joseph laborer h r 124 Summer
" William H clerk bds 119 Stewart
Raynor Catharine Mrs remnants 9 Handy h do
" Ella M Mrs h 65 Armstrong av
Razee Samuel O fireman Police Station 1 h at Cumberland
Razner Meyer tailor h 20 Shawmut
Razza Ernesto laborer bds 34 Spruce
" Luigi laborer bds 145 Spruce
" Pasquale baker h 161 Atwells av
Razzini Giuseppe laborer bds 8 Swiss
Rea Antonio laborer bds 127 Spruce
" Vittorio laborer bds 127 Spruce
" see also Ray
Read Adeline F h 253 Pine
" Albert W treas Globe Steam Boiler & Iron Works 341-345 Eddy h at E Providence
" Alice widow h 104 Codding
" Alpheus carpenter h 8 Sheldon
" Annie E widow of Charles U h 59 Bishop
" Arthur F plumber b 240 Lockwood
" Arthur M salesman 80 S Water
" Beulah bookkeeper 116 Chestnut h at Pawtucket
" Charles H jeweler h 71 Ford
" Christopher J jr ladderman H and L 3 h 668 Chalkstone av
" Edith I stenographer 324 Butler Exchange bds 15 Beacon av
" Edward L teamster h 20 Ford
" Edwin machinist h 49 John
" Effie J bookkeeper "News" bds 101 Woodward road
" Elenora Miss h 350 Pine
" Elizabeth R widow of Frank O bds 111 Webster av
" Ella L Mrs h 121 Chestnut
" Ellen S (widow of Orin A) died June 21 1904
" Ellen S Miss died May 8 1904
" Emily variety 711 Atwells av h do
" Emily J Miss h 25 Harrison
" Emma L bds 77 Wood
" Fanny Miss h 44 Pratt
" Florence E stenographer 101 Sabin rm 12 bds 101 Wodward road
" Francis spinner h Newport n Woodward rd
" Frank M jeweler bds 12 Stamford av
" Frank W bookkeeper h 11 Chapin av
" Fred A clerk 155 Canal bds 101 Woodward road
" Fred H (H S Read & Son) 75 Westminster h 17 Thayer
" Fred S clerk 37 Canal h 191 Alabama a
" Frederick A machinist h 77 Wood
" Frederick E police Station 4 h 14 Diamond
" Frederick H teamster h 9 Herschel
" George motor man h 149 Daniel av
" George L conductor h 222 Potter av
" Georgiana D physician Moses Brown School bds do
" Hannah B widow of Joseph bds 44 Pratt
" Harry B clerk 89 Weybosset h 263 Webster av
" Harry S jeweler bds 89 Chestnut
" Helena D widow of John h 71 Vernon
" Henry removed to Boston Mass
" Henry N h 39 Chestnut [bosset
" Herbert F machinist bds 378 Wey-
READ HIRAM S & SON (F H Read) masons 75 Westminster rm 24 and 17 Thayer—see page 1655
" H Frank painter 240 Lockwood h do
" Isa A Miss h 94 Wendell
" James H salesman 31 Exchange pl
" James R clerk State board of charities and corrections rm 126 State House h 54 Dartmouth av
" Jennie widow h 105 John
" John R h 63 Arlington av [road
" Joseph milk dealer h 101 Woodward
" Joseph H clerk rms 111 Pond

Central Trust Co. HOME DEPOSIT BANK SYSTEM, 171 Westminster St.

Read
" Julia widow h 189 Public
" J Earle clerk 75 Canal h 68 Taylor
" Kinsley H ticket clerk Union Station bds 24 Somerset
" Leonard E stevedore h 131 Wayland a
" Lester A gasfitter bds 69 Fifield av
" Lowell T bookkeeper 152 Weybosset h 63 Comstock av
" L C Mrs h 94 Wendell
" Martha widow of John C bds 302 California av
" Mary A wid of George L h 8 Alfred
" Michael J plumber 754 Eddy h r do
" Otis E silversmith h 69 Fifield av
" Patrick laborer h 41 Polk
" Rachel widow h 378 Weybosset
" Robert N h 302 California av
" Rufus master mariner h 7 Parkis av
" Russell bds 63 Arlington av
" Sally widow died August 29 1904
" Samuel E laborer h 21 Kay
" Samuel T rem to New Haven Conn
" Sarah A widow h 237 Waldo
" Susan teacher bds 30 Arch
" Theophilus H motor man bds 63 John
" Thomas B machinist h 19 Pomfret
" Walter jeweler bds 105 John
" Walter A gen treas State of R I State House rm 102 h 76 Barnes
" William A (Read & Lincoln) 116 Chestnut h 129 W Clifford
" William A laborer bds 10 Putnam
" William H rubber worker h 65 River av
" William J machinist h 111 Webster av
" W Clinton clerk rms 753 Westminster
READ & LINCOLN (W A Read, H A Lincoln) mfg jewelers 116 Chestnut —see page 1605
" see also Reed and Reid
Reade E Grace h 34 College
Reader George foreman 107 Friendship h 121 Abbott
Readette Joseph salesman 81 Bridgham bds 288 Friendship
Reading Belle M Miss removed to Fredericksburg Va
" Benjamin J h 45 Dartmouth av
" Charles B electrician h 639 Public
Readville Mill 3 Washington row
Ready Daniel laborer h 38 Wickenden
" Thomas rubber worker bds 476 Atwells av
" Thomas (Prov Lubricating Oil Co) 368 S Water h 22 James
" Thomas A marbleworker h 973 Chalkstone av
Reagan Bridget Mrs h 41 Fremont
" Catharine widow of Michael h 134 Putnam
" Dennis J salesman h 78 State
" James H clerk 207 Prairie av h 192 Rhodes
" James J painter h 206 Gano
" Margaret T seamstress bds 16 Orms
" Thomas F hostler h 84 Oak
" William A clerk 176 Weybosset bds 78 State
" see also Regan, Ragan and O'Regan
Reall John blacksmith h 70 Printery
Real Estate Improvement Co 32 Westminster rm 33
REAL ESTATE REGISTER AND RENTAL GUIDE, B S Lake & Co pubs 37 Weybosset rm 19—see page 1216
Reall Benjamin F fireman h 164 Veazie
" Elizabeth widow bds 164 Veazie
" Henry machinist h 22 Seaman
" Thomas H engineer h 283 Branch av
" William rem to New London Conn
REALTY COMPANY OF AMERICA (THE) 144 S Main rm 109—see last white page
Reamer Edward baker bds Hopkins Hotel
Reandeau Henry J (Reandeau Mfg Co) 157 Orange h 222 Pine
" Mfg Co pearl mfrs 157 Orange top flr
Reaney Arthur at Gorham's h 40 Redwing
Reardon Annie T clerk h 468 Prairie av
" Catharine T widow of John W h 347 Manton av
" Cornelius horseshoer h 29 Tell
" Daniel laborer h 33 Chester av
" Daniel T died July 1 1904
" Dennis laborer bds 46 Huntington av
" Edward laborer h 48 Chatham
" Edward V bookkeeper 522 Westminster h at Pawtucket
" Ellen Miss h 45 W River
" Hannah widow h 43 Alton
" Jeremiah blacksmith h 48 Gesler
" Jeremiah janitor 166 Westminster h 87 Ruggles
" John laborer bds 114 Federal
" John laborer h 297 Grove [Bowdoin
" John J overseer r 589 Atwells av h 63
" Josie W stenographer 25 Blount bds 87 Ruggles
" Martin operative bds 297 Grove
" Mary Miss h 412 Valley
" Mary Miss h 48 Chatham
" Mary Miss forewoman h 14 Cottage
" Mary M widow of Edward M h 4 Bacon ct
" Morris blacksmith h 28 Ann
" Patrick porter h 365 Wickenden
" Timothy clerk bds 120 Ives
" see also Reirdon
Reason George laborer h 117 Jewell
" Isaiah driver 309 Dean h 79 Wadsworth [worth
" Solomon driver 309 Dean h 79 Wads-
Reath Patrick J clerk 176 Weybosset bds 313 Richmond [Bradford
Reaves Ellen A Mrs boarding house 57
" James A clerk 372 Westminster h 44 Hudson
" see also Reeves [ster h 1 Palm
Reavey Alfred J foreman 1021 Westmin-
" Anna T variety 247 Smith bds 83 Jefferson [ferson
" Edward R rubber worker bds 83 Jef-
" Elizabeth R bds 83 Jefferson
" Francis S plumber h 74 Pekin
" Fred J machinist h 114 Ellery
" Henry clerk 52 Randall h 83 Beaufort
" James E brass finisher h 83 Jefferson
" James E jr teamster bds 83 Jefferson
" Mary J bds 83 Jefferson
" May bookkeeper h 1 Palm [son
" Philip J rubber worker bds 83 Jeffer-
Rebbelli Frank hostler h 90 Transit
" Merlon driver bds 90 Transit
Rebello Manuel laborer h 60 E Transit
Rebholtz Augusta M clerk 293 Westminster bds 40 Camp
" Esther F widow bds 101 Congdon
" Louise bookkeeper 47 N Main bds 40 Camp [ton av
Reckard Agnes Mrs nurse h 22 Arming-
Reckling Pearl clerk bds 221 Meeting
" Sadie Mrs h 221 Meeting
Recruiting office U S A 24 N Main
Red Cross Powder Co 97 Canal
" Line Messenger Service 42 Custom House st
Redd Claudia teacher R I Inst for Deaf bds do [minster
Reddell Elizabeth Mrs h 1596 West-
" Henry F clerk bds 1596 Westminster
Redden Martin laborer h 2 Manchester pl
Reddick Irene Miss h 85 Winter
Redding Bertha nurse bds 168 Stanwood
" Elizabeth A Mrs bds 35 Linden
" Florence hay and grain 690 Public h 168 Stanwood [Public
" Hattie E widow of Clarence J h 680

Invalid Rolling Chairs for sale by Geo. L. Claflin Company

Redding
" Herbert hostler bds 339 Eddy
" Jacob died June 2 1904
" Winfred H coal and wood 690 Public h 161 Stanwood [Chalkstone av
Reddington Celia Miss dressmaker h 460 " Elizabeth bds 460 Chalkstone av
" Etta clerk 42 S Main bds 66 Bates
" James operative b 1693 Westminster
" John weaver bds 1693 Westminster
" John F brushmaker h 182 Crary
" John W jr electrician h 260 Dean
" Joseph P jeweler bds 198 Rhodes
" Kate h 1693 Westminster [av
" Mary wid of William h 460 Chalkstone
" Michael hostler h 66 Bates
" Patrick watchman h 198 Rhodes
" Thomas J messenger P O b 66 Bates
" William operative b 1693 Westminster
Reddy Daniel driver h 85 W River
" Edward F (U S A) bds 1014 Branch a
" Elizabeth S clerk bds 85 W River
" Helena bds 85 W River [ship
" Joseph dressertender h 25 W Friend-
" Owen M electrician "Keith's" h 43 Superior [Branch av
" Phebe J Mrs dressmaker h 1014
" Thomas weaver h 1014 Branch av
" William operative h 47 Sibyl
Redfern Charles E clerk R I Co rms 179 Friendship
" James F laborer bds 176 Eliza
" James T H h 176 Eliza
" John T died November 14 1904
" Mary E widow of John T h 11 Hilarity
" Matthew laborer h 92 Livingstone
" Sarah Mrs bds 138 Chapin av
" Thomas rubber worker bds 413 Valley
" Thomas salesman h 494 Broad
Redfield Paul S physician 671 Broad h do
" Walton S clerk 742 Banigan bldg bds 671 Broad
REDFORD BENJAMIN carpenter and builder 30 Garnet also planing mill 268 Dyer h at Pawtucket—see p 1442
" Charles ins agt 49 Westminster rm 202 bds at Pawtucket [Parade
" Philip clerk 12 Olneyville sq bds 4
Redford's Pawtucket Express 30 Garnet and 96 Washington [lard av
Redigan Charles J machinist h 78 Wil-
" James A engraver bds 78 Willard av
" see also Radigan and Radican
Redihan Bridget widow of Peter h 112 Lockwood
" James F helper h 109 Lockwood
" John mason h r 139 Douglas av
" Timothy laborer bds r 139 Douglas av
Redmond George W laborer h 38 Hospital
" Harry laborer bds 38 Hospital
" John C foreman h 171 S Main apt 7
" Margaret widow h 31 Seekell
Redpath Andrew cutter h 435 Atwells av
Reeby J Ralph clerk Paymaster office Union Station
Reece Emily Mrs h 228 Eastwood av
Reed Ada May nurse h 9 Canton
" Alphonse L removed to Denver Col
" Annie B stenographer 456 Benefit bds at Rehoboth Mass
" Arthur E machinist h 87 Ring
" Benjamin G painter bds 58 Lyman
" Byron A machinist h 17 Inkerman
" Charles E hostler h 10 Booth
" Charles F mason h 140 Lester
" Charles G (New England Dairy Co) h 75A Camp
" Charles G machinist h 251 Potter av
" Charles H sub carrier P O bds at E Providence [boulevard
" Charles H reedmaker h 55 Blackstone
" Charles L flour h 19 Locust
" Claude G. H and L No 2 rms do
" Daniel F liquors 568 Charles h 570 do
" Edward L teamster h 20 Ford

Reed
" Edwin motor man h 20 Linton
" Elizabeth A wid bds 887 Elmwood av
" Frank O nurse Butler Hospital b do
" Frank W salesman h 583 Public
" Frederick E police Station 4 h 14 Diamond
" George E spinner h 28 Lavaughn
" George T agt F M Ballou Co h 50 Cass
" Harry clerk h 268 Webster av
" Harry A toolmaker h 250 Alabama av
" Harry E dyer h 308 Valley
" Hollis M blacksmith h 113 Stansbury
" H Gertrude music teacher h 50 Cass
" Ida M nurse h 78 Broad
" James A motorman h 53 Eighth
" Jesse A clerk 137 Point h 223 Carpenter
" John A hoseman Hose 3 rms do
" John J machinist h 644 Chalkstone av
" Josiah B prop Hotel Perrin 163 Washington h do
" Leslie D toolmaker h 285 Prairie av
" Margaret Mrs nurse Home for Aged Men bds do
" Mary A Mrs bds 12 Cady
" May F Miss h 291 Dean
" Michael clerk 466 Branch av bds 468 do
" Nellie S stenographer 48 Custom House st rm 23 bds 771 Broad
" Robert E engineer h 381 Charles
" Robert P salesman h 1057 Broad
" Robert V S clerk R R freight h at E Greenwich
" Roy E dyer h 308 Valley
" R G removed to Baltimore, Md
" Samuel H blacksmith h 133 Stansbury
" Sarah Elizabeth Mrs bds 36 Stimson av
" Susan D bookkeeper 51 Exchange pl h 4 Lockwood
" Susanna teacher bds 30 Arch
" Thomas brakeman h 468 Benefit
" Thomas machinist bds 343 Williams
" Thomas P electrician h 51 Zone
" Volney V electrician h 42 Bath
" William machinist 117 Sabin
" William J toolmaker h 771 Broad
" William M clerk 460 Atwells av h 91 Canton
" William S clerk bds 198 Broad
" W Gordon clerk 86 S Main h at Cowesset
" W Gordon 2d 172 Dorrance h at Cowesset
" see also Read and Reid [Nichols
Reedy Lizzie widow of William h 48
" William J clerk bds 48 Nichols
Reeney L Frank compositor "Journal" bds 4 Kepler
" Patrick H jeweler bds 4 Kepler
" Thomas J jeweler h 31 Joslin
Rees Alfred S salesman bds 56 Woodbine
" Charles foreman Gorham Mfg Co bds 102 Atlantic av
" Charles weaver bds 799 Westminster
" Nicholas W carrier P O East Side Station h 56 Woodbine
" Thomas E bds 56 Woodbine
" Thomas W boarding house 146 Peace
" Walter D salesman b 49 Bainbridge a
" Walter F clerk bds 146 Peace
Reese William head waiter Narragansett Hotel h 266 Thayer
" William mason h 46 Ives
" see also Reis [mont
Reeves Alfred rubber worker h 46 Ash-
" Alick coachman h 177 Brook
" American Band 54 N Main rm 24
" Daria moulder h 17 Lyall ct
" Frank D salesman h 127 Abbott
" Fred jeweler rms 268 Weybosset rm 14
" Herbert foreman Gorham Mfg Co h 62 Niantic av

James C. Goff, DEALER IN GRINDSTONES, 31 to 49 Point St.

Reeves
" James W removed to Attleboro, Mass
" Joseph engineer h 101 Ocean
" Richard J mgr N E Linen Co 520 Industrial Trust bldg
" Sarah E widow of D W h 76 Doyle av
" Susan Mrs h 194 O'Connell
" Thomas bds 351 Pine
" see also Reaves
Reff Michael clerk bds 12 Conduit
Reifkin Aaron poolroom 24 Richmond h 42 Gay
" Benjamin clerk bds 42 Gay
Regal Corset Co corsets 400 Westminster rm 625
" Shoe Co 252 Westminster
" Silver Co silverware 212 Union rm 8
Regan Annie widow h 129 Laban
" Bridget widow h 14 Leah
" Catharine Mrs h 7 Inkerman
" Charles machinist bds 14 Leah
" Charles H brass finisher bds 32 Haskins
" Daniel E student bds 61 Camden av
" Daniel F folder h 21 Alma
" Daniel F operative bds 129 Laban
" David A brass moulder h 18 Camp
" Delia dressmaker bds 14 Leah
" Dennis granite polisher 440 S Water bds 22 James
" Dennis laborer bds 32 Haskins
" Edward bricklayer rms 29½ Manton av
" Edward file cutter h 9 Kossuth
" Frederick wood 22 Groton h do
" James H bartender h 192 Rhodes
" James J iron worker h 303 Williams
" Jane widow of James h 36 Canton
" John, H & L No 9 h 307 Manton av
" John jeweler bds 52 America
" John laborer h 61 Camden av
" John H moulder h 20 Camp
" John J laborer bds 61 Camden av
" John J percher h 129 Laban
" Margaret E Miss h 329 Plainfield
" Martin laborer h 34 Landor
" Martin operative rms 29½ Manton av
" Mary Miss died April 10 1904
" Mary A stenographer S S B & D Co
" Michael bartender Crown Hotel rms do
" Michael J electrician bds 73 Barstow
" M Agnes stenographer bds 7 Inkerman
" Nellie bds 52 America
" Nellie milliner bds 14 Leah
" Patrick carpenter bds rear 64 Tell
" Patrick carpenter h 139 Ives
" Patrick (pedler) died August 9 1904
" Peter blacksmith h 52 America
" Sarah dressmaker b 52 America
" Thomas carpet layer h 67 Simmons
" Thomas laborer h 184 O'Connell
" Thomas F foreman h 21 Alverson av
" Thomas J rubber worker b 139 Ives
" Timothy stone setter b 52 America
" see also Reagan, Ragan and O'Reagan
Regent Club 314 Valley
Regester Arthur J baker h 392 Knight
" Ernest W chaser h 135 Reservoir av
" Horace V polisher h 32 Holmes
" John polisher h 155 Reservoir av
Reggine Filippo laborer h 3 Crout
" Francesco laborer h 3 Crout
" Giovanni teamster h 52 America
" Giuseppe teamster bds 52 America
" Giuseppina Mrs dressmaker h 52 America
" Matteo grocer 283 Atwells av h do
" Vincenzo coal h 3 Crout [ton
Regius Benedict laborer h 161 Burring-
Regloe Martin laborer h 61 Bates
Regnier Ralph J clerk 176 Weybosset h 171 Reservoir av
Regoli Amedeo fireman h 61 Bates

Regoli
" Amedeo P teamster h 30 Flora
Rehfuss Amelia E Mrs dressmaker h 74 Niantic av
" John Mrs h 17 Providence
" John G upholsterer bds 17 Providence
Rehill Ann widow h 879 Chalkstone av
" James laborer bds 879 Chalkstone av
" John laborer h 22 Huron
" Michael laborer bds 879 Chalkstone av
" Owen laborer bds 879 Chalkstone av
" Thomas laborer bds 879 Chalkstone av
Rehm Gustave weaver h 310 Lowell av
Rehnborg Carl machinist h 176 Prairie av
" Carl R helper bds 493 Chalkstone av
Reichardt Adolph H engraver h 161 Waldo
" Barbara dressmaker bds 37 Violet
" Lula B Mrs variety 210 Broad h do
" Theodore diesinker h 37 Violet
Reichelt Emilie A Mrs dressmaker h 191 Huntington av
" Otto G clerk 1 Weybosset bds 191 Huntington av
Reid Alexander G buyer 243 Westminster h 139 Messer [at Edgewood
" Amy H stenographer 136 S Water bds
" Amy L bds 160 Colfax
" Andrew J bds 189 Bridgham
" Ann widow h 71 Steuben
" Archibald J clerk 243 Westminster
" Bridget widow h 23 Mary
" Charles night lunch h 170 N Main
" Charles Mrs lodging house 170 N Main
" David sailmaker h 4 Tallman
" Edwin L jeweler bds 160 Colfax
" Frederick M grocer 390 S Main h 392 do
" George E driver h 185 Bay
" Harry A car repairer h 158 Colfax
" Henry A clerk 128 Burnett
" James C silversmith h 50 Hamilton
" James P dentist 804 Westminster bds 71 Steuben
" Jennie teacher bds 125 Governor
" John (T T Allan & Co) 1937 Westminster h 39 Hammond
" John C machinist h 22 Eighth
" Marcellas removed to Cleveland O
" Marguerite McL clerk Prov Public Library bds 321 Blackstone [lent
" Martha Miss embroidery h 91 Benevo-
" Mary A Miss h 189 Public
" Matthew jeweler bds 93 Colfax
" Nellie clerk 70 Dorrance bds 299 Fountain
" Owen T liquors 164 Charles h at Arlington
" Patrick laborer h 41 Polk
" Peter M plumber h 115 Robinson
" Robert driver rms 298 Fountain
" Robert B coachman bds 15½ Amy
" Robert R teamster h r 132 W Park
" Stewart H clerk 101 Weybosset h 148 Arthur av
" Susan S widow h 93 Colfax
" William J burnisher h 77 Pavillion av
" William P harness maker h 1119 Atwells av
" William W collector h 160 Colfax
" see also Read and Reed
Reidy James A clerk 455 W Exchange also liquors 221 Richmond bds 27 Vinton
" Thomas F rubber worker bds 476 Atwells av
" Winifred A stenographer Masonic Temple suite 6 bds 31 B'way
Reiff Michael J clerk 32 Conduit rms 12 do
Reigner Annie Mrs dressmaker h 468 Pine
" Augustus moulder h 170 Linwood av
" Charles student bds 170 Linwood av
" Hubert J silver spinner bds 170 Linwood av

Timothy O'Connor, Florist, Blackstone Boulevard and 278 Westminster St. The Largest Collection of Flowers and Plants in the City

Reigner
" Louis A toolmaker h 170 Linwood av
Reilley James liquors 59 Oak h do
" James L mail clerk bds 57 Oak
" John J clerk bds 59 Oak
" Kate matron bds 27 Calais
Reilly Andrew laborer h 80 Lockwood
" Andrew G buyer 243 Westminster
" Ann widow h 72 W River
" Ann widow of Edward h 14 Elbow
" Annie clerk 244 Westminster bds 40 Evergreen
" A Theresa clerk 121 Orms b 109 Davis
" Bartholomew machinist bds 749 Atwells av
" Benjamin J teamster h 63 Hope
" Bernard clerk 527 Eddy bds 45 Crary
" Bernard laborer h rear 363 Knight
" Bridget widow h 245 Blackstone
" Cassie V Miss h 23 Lockwood
" Catharine rms 42 Parsonage
" Catharine Mrs variety 54 Elswald h do
" Charles foreman h 23 Glenham
" Charles laborer bds 16 Schofield
" Charles laborer h 6 De Soto
" Charles B driver h 11 Vinton
" Charles E student bds 598 Broadway
" Charles F clerk bds 701 Eddy
" Charles H liquors 119 Codding h 10 Norwich av
" Charles P clerk bds 23 Glenham
" Clarence F B clerk N Station P O bds 231 Federal
" Cornelius refiner 58 Page bds 39 Bradford
" Daniel dressertender h 855 Manton av
" Daniel P tinsmith h 13 Amy
" Delia Miss h 42 Parsonage
" Edward mgr Harris av and Sims av bds 109 Davis
" Edward porter bds 7 Mathew
" Edward P jeweler h 45 Milk [ter
" Elizabeth dressmaker h 63 Carpen-
" Elizabeth L hairdresser bds 234 Gano
" Florence died July 7 1904
" Francis laborer h 152 Point
" Frank baker bds 316 S Main
" Frank jeweler h 171 Point
" Frank A plumber bds 40 Saratoga
" Frank L buyer h 37 Sibley
" Frank M file cutter bds 32 Candace
" Frank X V clerk P O h 231 Federal
" George H foreman Nicholson File Co h 54 Robin
" George H weaver h 25 Atwood
" George S silversmith bds 54 Robin
" James at Screw Co bds 297 Friendship
" James clerk h 30 Tecumseh
" James clerk bds 777 Atwells av
REILLY JAMES florist 44 Day h do—see page 1667
" James grocer 121 Orms h 109 Davis
" James liquors 59 Oak h do
" James refiner 58 Page h 24 Seekell
" James teamster bds 38 Staniford
" James teamster h 16 Schofield
" James B florist bds 44 Day
REILLY JAMES D boarding stable 27 Fenner and 35 Pond h 31 Fenner—see page 1497
" James D & Co funeral directors 29 Fenner h 31 do [701 Eddy
" James E mgr 85 Weybosset bds
" James E porter 24 Custom House st bds 7 Mathew
" James F bartender 712 Atwells av bds 777 do [Pawtucket
" James F clerk Hopkins Hotel h at
" James F driver bds 54 Elswald
" James J machinist bds rear 183 Plain
" James L clerk h 187 Chapin av
" James R machinist h 61 Bernon
" Jenny Miss dressmaker h 72 W River
" Jeremiah gateman 166 Valley h 189 Regent av
" John clerk 243 Westminster b 14 Elm

Reilly
" John collector rms 12 Plain
" John laborer h 40 Saratoga
" John laborer h rear 96 Howell
" John (painter) died November 23 1904
" John spinner h 777 Atwells av
" John watchman Hotel Dorrance bds 138 Fountain
" John B jeweler h 140 Arthur av
" John F cloth inspector h 836 Atwells a
" John F conductor bds 146 Colfax
" John H J periodicals etc 941 Westminster h 932 do
" John J clerk bds 59 Oak
" John J enameler bds 23 Lockwood
" John M J plumber bds 40 Evergreen
" John W clerk h 88 Wallace
" John W cook h rear 183 Plain
" Joseph motor man h 598 Broadway
" Joseph E rem to Middletown Conn
" Lawrence rubber worker h 9 Barstow
" Mary widow h 19 Grand
" Mary widow h 49 Academy av
" Mary widow h 52 Howard
" Matthew J treas Keith's New Theater bds 24 Seekell
" Michael fireman h 50 Tuxedo av
" Michael hoseman Steamer 2 bds 39 Bradford
" Michael J machinist h 231 Federal
" Nicholas J compositor 57 Weybosset bds 44 Day [h 40 Evergreen
" Owen foreman water dept city yard
" Owen laborer bds 667 Atwells av
" Owen mason bds 86 Mathewson
" Patrick driver 28 Fountain h 188 Aborn
" Patrick laborer h 2 Mountain
" Patrick laborer h 41 Bellingham ct
" Patrick liquors 58 Fountain
" Patrick teamster h Rochambeau av near City line
" Patrick J laborer h 150 Point
" Peter hostler h 55 Arnold
" Peter laborer rms 10 Elbow
" Peter watchman h 79 Borden
" Peter F clerk Atlantic Mills h 667 Atwells av
" Peter F pedler h 20 Calhoun av
" Peter J woolsorter h 663 Broadway
" Philip salesman 3 Eddy h at Warren
" Robert E machinist City Hall
" Rose widow h 701 Eddy
" Sylvester L agent 48 Custom House st rm 26 h 42 Linwood av
" Terrence laborer h 98 Logan av
" Thomas jeweler bds 48 Cranston
" Thomas moulder h 363 Carpenter
" Thomas rubber worker bds 777 Atwells av
" Thomas F chaser bds 44 Day
" Thomas F clerk 941 Westminster h 932 do
" Thomas J manager 134 Washington h 15 Cherry
" Thomas J variety 219 Dean bds 39 Bradford
" Timothy removed to Ireland
" Walter J compositor "Journal" bds 33 Amy
" William jeweler bds 52 Howard
" William H cabinet maker h 29 Milk
" William H engineer h 285 Public
" see also Riley and O'Reilly
Reimsell George h 13 Borden
Reinacher Otto (Kaps & Reinacher) 135 Mathewson h 98 Prairie av
Reinbold August W manager h 124 Narragansett av
Reinhardt C F William mfg jeweler 14 Conduit h 16 Killingly
" Leanor nurse 141 Benefit bds do
" William O jeweler 14 Conduit bds 16 Killingly
Reinhold Ernest operative bds 249 Plainfield

E. L. FREEMAN & SONS, Stationers, Printers & Binders

Reirdon Daniel salesman bds 16 Arnold
" Robert M teacher of dancing bds 16 Arnold
" William switchman h 16 Arnold
" William A driver h 1 Thayer
" see also Reardon [Grand
Reis John E tailor 96 Westminster b 32
" John W tailor h 32 Grand
" see also Rees and Reese
Reiseroff Abraham S h 152 Lippitt
" Rebecca Mrs h 33 Robinson
Reisman Frederick W mgr 237 Dyer h 85 Potter av
" John T machinist h 28 Wyatt
" Katharine widow of Herman H h 35 Burnside
Reitman Samuel pedler h 79 Gay
Reitsma Carl coachman h 8 Slocum
Rekrut John carpenter h 25 Robinson
Reliable Carboy Holder Co 40 Chapel
" Employment Bureau 400 Westminster rm 404
RELIANCE DELIVERY 281 Weybosset, Telephone 4105-Union—see page 1498
" Mfg Co gas engines and refrigerating machines 101 Sabin rm 7
" Mill Co millers 208 to 216 Dyer
Remick Annie widow of John H h over 40 Hartford av [Riverside
" Herbert W clerk 70 S Main bds at
" James clerk 102 N Main h 16 Bolander [der Mill
Remillard Alexandre laborer h 11 Pow-
" Joe machinist bds 44 Dart
" Joseph laborer h 56 Julian
" Joseph H laborer bds 68 Corliss
" Lambert laborer h 44 Dart
" Moise laborer h 68 Corliss
" Ovila coal 7 Elk bds 68 Corliss
Remington Abbie J Mrs h 152 Smith
" Albert A treas 91 Friendship h 224 Adelaide av
" Alice M Miss cashier 380 Westminster h at Pawtucket
" Almie H Mrs nurse h 244 Thayer
" Anella V principal Eddy st school h 20 Baxter
" Arthur M jeweler h 24 Atlantic av
" A Eugene (Remington & Co) 143 Smith h 29 Jefferson
" Benjamin F teamster h 103 Atwood
" Benj W silverspinner h 6 Sumter
" Byron A refiner h 143 Melrose
" Charles C lawyer 48 Custom House st rm 37 bds 332 Dudley
" Charles E clerk Gorham Mfg Co bds 61 Sampson av
" Charles R jr sec American Elec Works and Washburn Wire Co h at Hebronville Mass
" Christopher H carpenter bds 13 Latham
" Clarence G bookkeeper 91 Friendship h 132 Adelaide av
" Cyrus H carpenter h 70 Laurel Hill a
" Daniel & Son (C B & E R Trowbridge and H O Potter) cotton brokers 4 S Water [ham
" Dilla widow of Edgar W h 109 Bridg-
" Edgar W died January 15 1905
" Emily R (widow of Benjamin F) died October 11 1904
" Ferdinand A clerk h 203 Cranston
" Fred E conductor h 222 Thurber av
" F A Mrs dressmaker h 203 Cranston
" George H salesman h 15 Atlantic av
REMINGTON GEORGE H & CO solicitors of patents 86 Weybosset rm 22 h 332 Dudley—see page 1666
" George N teamster bds 32 Laura
" Hannah widow bds 15 Atlantic av
" Hannah M widow of Jeremiah S h 574 Westminster
" Harold W (H W Remington & Co) 49 Westminster rm 214 bds 574 do

Remington
" Harry W clerk Dexter cor Daboll bds 352 Broad
" Hattie M stenographer 68 West Exchange bds 38 Maple
REMINGTON HENRY A undertaker 55 Ocean h 120 Potter av—see front colored page L
" Henry R toolmaker h 87 Lowell av
" Herbert E grocer 137 Point h 188 do
" Horace president Horace Remington & Son Co 91 Friendship h 172 Adelaide av
REMINGTON HORACE & SON CO gold and silver refiners 37 Garnet office 91 Friendship—see colored page opp page 17
" Horace E sec 91 Friendship h 166 Adelaide av
" James D motor man h 58 Killingly
" Joseph E motor man h 14 Jewell
" Joseph J E operative bds 119 Winchester
" Kate bds 90 Broadway
" Lorenzo D h 20 Baxter
" Louis E h 58 Lester
" Louise G clerk 225 Westminster bds 12 Mallett
" Mary B Miss music teacher h 20 Baxter
" Mary E Mrs bds 24 Fruit Hill av
" Oliver W clerk 25 Congress av h 38 Maple
" Phebe A dressmaker bds 50 Brighton
" Philip K stereotyper "Journal" h 32 Laura
" Phoebe W Mrs h 12 Mallett
REMINGTON PRINTING CO, F M Mason pres J E Hurley vice-pres and supt B P Moulton treas printers 63 Washington 3d floor—see p 1577
" Sadie T bds 172 Adelaide av
" Samuel carpenter 99 Stewart
" Samuel B h 15 Benevolent [Larch
" Samuel W foreman Pine cor Hay h 11
" Sarah A h 50 Brighton
" Sarah A A widow of William B h 38 Maple
" Sarah J Mrs h 151 Benefit
" Thomas P moulder h 61 Sampson av
REMINGTON TYPEWRITER CO, H H Holmes mgr 58 Exchange—see page 1458
" Walden weaver h 199 Winchester
" Walter T upholsterer b 61 Sampson a
" William produce bds 75 Ford
" William H steamfitter h 98 Burnett
" & Co (A E Remington, B A W Mason) reg phar 143 Smith [rington
Remlinger Carl at Gorham's bds 35 Bur-
" George jeweler bds 222 Friendship
" Jacob jeweler h 35 Burrington
" John L removed to Edgewood
" Wilhelmina wid of Jacob h 87 Sutton
Remmer Nathan clerk 400 Westminster bds 115 Douglas av [city
Remond Frederique rem to New York
Remonski John laborer h 95 Julian
" Stanislaw weaver bds 95 Julian
Rendine Domenico blacksmith 142 Acorn h 57 Arthur av
" Pasquale laborer h 117 Spruce
Rene Annie Mrs h 26 Dime
Renehan Andrew J clerk h 381 Charles
" Michael J boilermaker h 19 Sheridan
Renell Joseph teamster h 81 Douglas av
Renfew William laborer b 171 Manton av
Renfree Edward A paperhanger h 47 Laura
" Frederick G clerk bds 396 Potter av
" John paperhanger h 396 Potter av
" Louisa F dressmaker h 396 Potter av
Renken August T h 22 Chapin av
" Hermann baker h 276 Wickenden
Renn see Rinn, Wren and Wrinn
Rennick James salesman h 16 Bolander

Only Modern Market—Prov. Public Market Co.

Rennie Alexander (Rennie & Pino) 41 Washington bds 480 Westminster
" Catharine R Miss bds 141 Benefit
" Theodore V rem to Fall River Mass
RENNIE & PINO (A Rennie, W S Pino) seedsmen 41 Washington—see page 1507
Reno Emily widow h 52 Corliss
Renshaw Charles E carpenter h 9 Fern
Renton John E silversmith h at Arlington [Swiss
Renzi Custode shoemaker 3 Cyr h 19
" Domenico tailor h 105 Spruce
" Gabriele operative bds 19 Swiss
" Giovanni B laborer b 411 W Exchange
" John shoemaker 368 Elmwood av h 174 Stanwood
" Michele laborer bds 32 Marietta
" Pasquale section hand h 5 Huron
Renzulli Francisco shoemaker 516 Chalkstone av h 19 Camden av
" Giuseppe tailor bds 104 Cedar
" Luigi tailor h 104 Cedar
" Pellegrino tailor bds 104 Cedar
Reough Henry C brakeman h 172 Douglas av
Repperd D Frank foreman 947 Westminster rms 1091 do [Butler Exchange
Republican State Central Committee 419
Resentes Frank laborer h 432 S Main
" Joseph laborer h 30 Transit
Resh Samuel grocer 37 Bishop h 28 do
Reska Stephen laborer h r 20 Bowdoin
Resnick Abram pedler bds 28 Delhi
" Bessie widow h 36 Robinson
" Louis ladies' tailor 243 Chalkstone av h 15 Lopez
Ressen Benjamin grocer 140 Calhoun av bds 136 do
Rest Cottage 4 Avon
Restivo Giovanni pedler h 397 Atwells av
Retallick William H carpenter h 184 Potter av
Retzloff Philip coremaker h 91 Hendrick
Reubin see Rubin
Reumert Hannah F widow of George h 408 Cranston
Reuter Carl butcher h 30 Concord
" Eva widow h 132 Jewett
" John tailor h 22 Wayne
" William baker h 2 Mutual
Reutlinger Frederick E jeweler bds 123 South
" Kate Mrs h 123 South
Revell Joseph laborer h 62 Blackstone
Revelle Carl E clerk rms 318 Weybosset
Revens Garrett woolsorter b 110 Magnolia
" John liquors 101 Point h 267 Rhodes
" John J collector Dorrance cor Washington h 389 Richmond
" Martin woolsorter bds 110 Magnolia
" Simon woolsorter h 110 Magnolia
Revere Charles teacher of languages bds 70 Carpenter
" Hotel, B R Dodge prop 116 and 118 Dorrance
Rex Shoe Store 418 Westminster [set
" Tailoring and Pressing Co 15 Weybos-
" William h 73 Alverson av
Rexford Ella V widow h 51 Hamlin
" Fred C tool maker h 51 Hamlin
" Mary J bookkeeper 231 S Main b 1085 Elmwood av [wood av
" Sarah C bookkeeper bds 1085 Elm-
Reyer Albert laborer rms 164 Chestnut
Reyff Henry jeweler 69 Dorrance h at Edgewood
Reynolds Abbie U bds 24 George
" Abel h 417 Plainfield [Plainfield
" Abel jr clerk 170 Westminster h 417
" Alban P clerk P O bds 61 Doyle av
" Albert S grocer 103 Central bds 271 Webster av
" Annie nurse St Joseph Hospital b do
" Annie E bds 54 Hammond

Reynolds
" Annie M jeweler bds 23 S Court
" Benjamin A clerk 188 Charles h 67 Plain
" Beriah G jeweler h 123 Sheldon
" Bernard jeweler bds 215 Sherburne
" Bernard operative h 38 Pekin
" Bernard woolsorter h 167 Wood [olent
" Bessie clerk 20 Arcade bds 45 Benev-
" Bessie Mrs h 249 Fountain
" Bridget widow h 281 Fountain
" Bridget widow of Henry h 26 Vesta
" Catharine (widow of James) died Oct 18 1904
" Charles eating house 37 Friendship b 174 Harold
" Charles B carpenter rms 394 Plain
" Charles D h 196 Calla
" Charles D teamster h 52 Andem
" Charles H clerk bds 162 Transit
REYNOLDS CHARLES S mfg stationer and printer 37 Weybosset rm 25 h at Wickford—see page 1666
" Clarence A clerk h 34 Whitney
" Clarence A manager 488 Westminster bds 265 Washington
" Clarence L jeweler h 310 Pine
" Clarence R clerk 49 Westminster rm 309 bds 602 Elmwood av
" Claude at Gorham's b 133 Reservoir a
" C C 48 Weybosset h at Slocumville
" Daniel C Mrs h 11 Humboldt av
" Edmund C real estate agent bds 129 Douglas av
" Edward laborer bds 57 Tell
" Edward B salesman 117 Dyer bds 43 Bassett
" Edward K jeweler h 831 Elmwood av
" Edwin rms 23 Aborn rm 24
" Edwin C fish market 988 Westminster h 13 Decatur sq
" Edwin C jr plater h 994 Westminster
" Elizabeth (widow of Edward) died September 27 1904
" Elizabeth wid of George T h 11 John
" Elizabeth widow of James h 30 Tallman
" Ellen widow of Leander C h 59 Howell
" Elmer J elevator tender 251 Weybosset bds 366 Willard av
" Ernest M laborer bds 1 Kendall
" Ernest S student bds 60 Evergreen
" Esther G Miss h 61 Doyle av
" Etta M bookkeeper bds 50 Fisk
" Eugene machinist h 140 Douglas av
" E M Mrs dressmaker rms 3 Greene
" Fannie Mrs bds 436 Fountain
" Florence L milliner 142 Ocean bds 829 Elmwood av
" Francis B h 63 Ford
" Francis W h 73 Mawney
" Frank at Gas Works bds 45 Crary
" Frank A (Reynold & Daneker) 17 Exchange pl h 82 Ford
" Frank B treas Cory & Reynolds Co 25 Congress av h 76 Adelaide av
" Frank H carpet layer h 104 Sutton
" Frank H engineer h 85 Ford
" Frank J laborer h 108 Douglas av
" Frank M foreman bds 57 America
" Frank S foreman 23 Acorn bds 57 America [at E Providence
" Frank W driver 127 Westminster h
" Frederick B grocer 376 Cranston h 49 Hollis [46 Central
" Frederick G clerk 7 Eddy top floor h
" F W Co cotton brokers 36 S Water
" Gardner painter bds 612 N Main
" George A Mrs dressmaker rms 8 Greene
" George B died May 1 1904
" George G pressman 57 Weybosset rm 8 bds 47 Lippitt
" George H jeweler h 165 Montgomery a
" George W at Gorham's bds 146 Colfax

King's Windsor Cement for Plastering, MANCHESTER & HUDSON 55 Point Street

Reynolds
" Hannah A Mrs h 146 Colfax
" Harriet bds 81 Ambrose
" Harriet widow bds 99 Pearl
" Harry teller bds 28 Atwells av
" Helen A teacher State st school b 61 Doyle av
" Henrietta A Mrs h 366 Willard av
" Henry carpenter h 60 E Transit
" Henry A fireman h 59 Warren
" Henry A polisher 276 Westminster rms 29 Park [h at Bristol
" Henry E tailor 95 Westminster rm 8
" Henry J civil engineer City Hall h 261 Swan
" Henry S agent h 60 Evergreen
" Horatio N clerk highway dept city yard h 42 Chapin av
" Howard A driver Hose 4 h 19 Bernon
" Hugh M bds 39 Bradford
" Ida A Miss bookkeeper 46 Snow h at Pawtucket
" James laborer bds 45 Crary
" James rubber worker bds 174 Harold
" James teamster bds 26 Vesta
" James A overseer h 63 Kossuth
" James A proprietor Blackstone cor Gay h 45 Bradford [h at Wickford
" James E clerk 37 Weybosset rm 25
" James F clerk h 977 Chalkstone av
" James F moulder h 129 Douglas av
" James H clerk 588 Eddy h 82 Abbott
" James J clerk Board of Trade bldg bds 23 Violet
" Jennie music teacher bds 99 Pearl
" John h 34 Greeley
" John blacksmith h 215 Sherburne
" John clerk 23 Harold bds 174 do
" John janitor h 362 Manton av
" John liquors 157 S Main h 155 do
" John machinist h 3 Walling
" John operative h 18 Stone
" John weaver h 2 Eva
" John F clerk bds 19 Armstrong av
" John F clerk bds 39 Bradford
" John F grinder bds 8 Valley
" John F jeweler bds 215 Sherburne
" John G h 146 Colfax
" John G (janitor) died May 25 1904
" John H jeweler h 41 Jefferson
" John J jeweler bds 142 Plain
" John J laborer h rear 4 Esten
" John J machinist h 3 Walling
" John R (Reynolds & Gilbert) 263 Westminster h at River Point
" Johnson foreman Providence Coal Co h 89 South
" Joseph foreman h 829 Elmwood av
" Joseph F jeweler bds 215 Sherburne
" Joseph G clerk 588 Eddy h 50 Howell
" Joseph H engineer h 200 Blackstone
" Joseph H laborer bds 26 Vesta
" Judith S Mrs h 133 Reservoir av
" Katie dressmaker h 26 Pequot
" Leander machinist h 189 Regent av
" Lee waiter rms 72 Meeting
" Louise Mrs dressmaker h 27 Camp
" Lucian B h 68 Jackson
" Lucy bds 24 George
" Lydia W Miss clerk h 208 Adelaide a
" Malachi laborer bds 48 Eudora
" Margaret clerk 244 Westminster bds 281 Fountain
" Margaret A dressmaker b 34 Greeley
" Margaret E dressmaker 268 Westminster rm 8 bds 120 Tockwotton
" Mary widow h rear 19 Liberty
" Mary E h 39 Bradford
" Mary E bookkeeper bds 382 Manton a
" Mary J widow of George B h 104 Sutton [llap
" Melissa widow of William T h 1 Ken-
" Michael laborer h 15 Colfax
" Michael mason h 26 Chambers
" Michael police Station 8 h 19 Armstrong av

Reynolds
" Michael rubber cutter bds 73 Chestnut
" Michael violinist bds 45 Crary
" Michael E liquors 195 Chalkstone av h 106 Davis
" Milla L removed to Riverside
" Minnie A milliner bds 829 Elmwood a
" Nancy M widow of John G h 50 Fisk
" Owen clerk Friendship cor Hay h 76 Hope
" Owen E clerk 125 Ives bds 19 Armstrong av [strong av
" Patrick grocer 125 Ives bds 19 Arm-
" Patrick laborer h 48 Eudora
" Patrick laborer h r 496 Douglas av
" Patrick F jeweler bds 281 Fountain
" Percy W bds 11 Humboldt av
" Peter E laborer bds 26 Vesta
" Prescott D salesman 357 Westminster rm 6 bds 378 Carpenter
" Sarah widow of William S h 235 Killingly
" Sarah J widow of James h 93 South
REYNOLDS STAMP AND STENCIL WORKS, M P Forkey treas stencils etc 3 and 9 Weybosset—see page 1607
" Stephen B at B & S bds 169 Smith
" Susan M widow of Gideon h 30 Bridgham
" Terrence R jeweler bds 26 Chambers
" Thomas ins agt h 61 Doyle av
" Thomas jeweler bds 31 Ambrose
" Thomas laborer h 142 Plain
" Thomas laborer h 26 Shove
" Thomas E laborer bds 504 Killingly
" Thomas F at B & S b rear 19 Liberty
" Thomas P porter 75 Canal h 13 W River
" Thomas R prop Hotel Dorrance h do
" Thomas W D died December 8 1904
" Victor at Gorham's b 133 Reservoir av
" Walter silversmith h 174 Stanwood
" Walter H toolmaker h 157 Broadway
" Walter J clerk 103 Central h 271 Webster av
" Walter L machinist bds 57 America
" Walter N clerk B & S h 18 Evergreen
" Walter S lawyer and clerk Common Pleas Division Supreme Court, Court House h 46 Arch
" Warren A motorman bds 42 Furnace
" William B foreman 355 Harris av h at Auburn
" William F jeweler bds 142 Plain
" William H carriage trimmer 33 Meeting h at Auburn
" William H machinist bds 612 N Main
" William H 2d clerk bds 11 Humboldt a
" William J jeweler h 18 Evergreen
" William K h 390 Friendship
" William T weaver bds 362 Manton av
" William W h 602 Elmwood av
" Winthrop B clerk 89 Weybosset bds 42 Chapin av
REYNOLDS & DANEKER (Frank A Reynolds, James S Daneker) wool and wool waste 17 Exchange place—see page 1670
" & Gilbert (John R Reynolds, Alfred E Gilbert) carpet cleaners 263 Westminster
Rezzuti Domenico laborer bds 80 Cedar
Rheinwald John cook rms 4 Europe
Rhinestone Jewelery Co 185 Eddy
Rhoades David P nickel plater 220 Eddy h 134 Holden
" Edward F machinist bds 172 Congdon
" Edward M paper hanger h 172 Congdon [rm 11 h at E Providence
" Lawrence bookkeeper 29 Weybosset
" Lawrence H salesman 204 Westminster rm 18 h at E Providence
" see also Rhodes

R. I. Printing Co. Charles C. Gray, Prop. No. 60 Weybosset Street

Rhoads Aaron W, D O 18 Conrad bldg rms 12 Franklin [Franklin
" George B, D O 18 Conrad bldg rms 12
R I Advertiser 400 Westminster rms 307 and 308
" Advertising Agency 184 Bridgham
" Bible Society Willard B Wilson agt 17 Custom House st rm 28
" Board of State Charities and Corrections State House rm 126
R I BOTTLING CO, Henry Nardolillo and Giacchino Cipolla wholesale dealers in liquors and wines also bottlers of beers and mineral waters 621, 623, 625, 627 Union av and 92 Ethan—see page 1453
R I BRAIDING MACHINE CO 228 Aborn—see page 1479
R I BRASS FOUNDRY, A F Boyle prop opp 108 Pine—see page 1480
R I BROWN STONE WORKS, Leland near Brown & Sharpe Mfg Co and 75 Westminster rm 24—see page 1544
R I BRUSH CO, Charles H Grant mgr 50 Daniel av—see page 1463
" Bureau of Industrial Statistics and State Census, State House rm 318
" Business Men's Association 49 Westminster rm 214
" Catholic Orphan Asylum 473 Prairie a
R I CEMENT DRAIN PIPE CO 500 Valley—see page 1480
R I CHANDELIER AND ELECTRIC CO gas electric and combination fixtures 892 to 896 Westminster—see page 1527
" Charcoal Co 48 Custom House st rm 26
" College of Pharmacy and Allied Sciences 205 Benefit [ender
" Color Works kalsomine manuf 19 Cal-
R I COMMERCIAL SCHOOL, A S Heaney prin 530 Butler Exchange—see page 1483
" Commissioner of Public Schools, State House rm 118
" Company, Union Trust Co bldg
R I CONCRETE CO, John S Whitehouse pres and treas, John S Browning sec 3 Custom House st—see page 1553 [rm 15 yard 275 S Water
" Co-operative Coal Co 42 Westminster
R I CORNICE CO (Charles Stoeffler) sheet metal workers 76 Point—see leaf opp Prov Contractors
R I COUPLING CO, C N Richardson prop 366 Fountain—see front colored page F [Westminster rm 1
" Dental Depot and Laboratory 435
" Dental Infirmary 193 Westminster
" Drug Co 370 and 372 Westminster
R I ELECTRIC PROTECTIVE CO, Henry A Barker treas office 32 Custom House st—see page 1526
R I ELECTRICAL EQUIPMENT CO, F W Godfrey sec 45 S Main—see page 1525
" Electro-Mobile Co 32 Fountain
R I ELEVATOR AND MACHINE CO electric belt and plunger elevators 16 and 18 Calender—see leaf opp Prov Machinists [rance
" Exchange for Women's Work 38 Dor-
R I FIBER SPOOL CO mfrs of mill spools 14 Blount—see page 1479
" Fuel Co 133 Mathewson
" Glass Co stained glass 131 Washington rm 112
" Historical Society 68 Waterman
" Horticultural Society 29 Exchange rm 23 [ington cor Greene
" Horticultural Society Library, Wash-
" Hospital 693 Eddy treas office 20 Market sq rm 22
R I HOSPITAL TRUST CO, Edward S Clark sec 15 Westminster—see page 1415

R. I.
" Hospital Trust Co, Safe Deposit Department 15 Westminster
" Institute for the Deaf 520 Hope
" Investment Co 29 Exchange rm 47
" Kennel Club 24 N Main rm 3
" Label Works 91 Sabin
" Laboratory 48 Weybosset
" Lace Works 1009 Banigan bldg
" Leather Co 10 D
R I MALLEABLE IRON WORKS Samuel A Clough treas Cyrus P Clough agt Hills Grove—see p 1606
" Medical Society Library, Washington cor Greene [set rm 43
" Mortgage and Trust Co 29 Weybos-
" Motor Car Co 69 and 71 Broad
R I MOTOR CO gasoline motors foot of S Angell—see page 1480
" Mutual Fire Ins Co 815 Banigan bldg
" National Bank (in liquidation) 209 Industrial Trust bldg
" News Co 21 and 23 Pine
R I NICKEL PLATING WORKS, G W Carpenter 33 Garnet—see page 1606
" Normal School, Park cor Hayes
" Optical Co manuf optical goods 234 Chestnut
" Paper Stock Co junk 432 Eddy
" Perkins Horse Shoe Co 112 Industrial Trust Co bldg
" Press Club 48 Weybosset rm 12
R I PRINTING CO, Charles C Gray prop 60 Weybosset—see foot lines
" Pure Water Co 133 Mathewson
" Real Estate Co and Insurance Agency 84 Westminster rm J
" Rendering Co office 68 Orange
" Republican 86 Weybosset rm 20
" Ring Co 101 Sabin
R I RUG WORKS Wm D Flagg mgr 89 Stewart—see page 1564
R I SAFE DEPOSIT CO, Otis Everett sec and treas 24 Exchange and 49 Westminster and 24 Exchange pl—see page 1402 [Prov Upholsterers
R I SCHOOL OF DESIGN—see leaf opp
" School of Languages 335 Westminster rm 43
" School for the Deaf, Hope c Cypress
" Secret Service Agency 32 Westminster rm 37
" Secretary of State office 219 State House
" Society for the Prevention of Cruelty to Animals 29 Exchange rm 25
" Society for Prevention of Cruelty to Children office 20 Market sq rm 50 home 98 Doyle av
" State Auditor's office 103 State House
" State Board of Agriculture 129 State House
" State Board of Health 315 State House [111 State House
" State Board of Relief for Soldiers
" State Law Library, Court House
" State Library, State House
" Suburban Railway Co, Union Trust Co bldg [tom House st rm 28
" Sunday School Association 17 Cus-
" Supply Co furniture 1092 Westminster
R I SUPPLY AND ENGINEERING CO, John W Mills pres and gen mgr John W Horton vice pres and treas Robert Mills sec steam supplies and automatic sprinklers 156 to 166 W Exchange—see page 1474
" Tailoring Co 420 Westminster
R I TELEPHONE AND ELECTRIC CO, H A Breckenridge treas 24 Calender—see leaf opp R I Business Directory [bldg
" Temperance League 435A Banigan
" Tool Co 148 W River

Your Deposits Here Earn 4 1-2 per cent. CENTRAL TRUST CO. 171 Westminster St.

R. I.
" Underwriters' Association rm 11 Equitable bldg 1 Custom House st
" Viavi Co 139 Mathewson rm 609
R I WARE HOUSE CO, T Howard Ray agt 52 S Water—see page 1505
" Watch and Ward Society 435 Banigan bldg [ster
" Weekly Publishing Co 614 Westmin-
" Wheel Co bicycle repairers 12 Candace
" Wheel Co wagon wheels and hubs 354 Fountain
R I WIRE WORKS 90 Mathewson—see page 1544
" Women's Christian Temperance Union 319 Butler Exchange
" Working Boys Home 42 Park
" Worsted Mills 4 Addison pl
" & California Oil Co rms 7 and 8 Wilcox bldg
Rhodes Arthur A lawyer 86 Weybosset rm 52A bds at Pawtuxet
" Arthur J section hand bds 96 Wesleyan av
" Carrie B & Co variety store 140 Knight
" Charles woolsorter bds 2 Rankin av
" Charles W bookkeeper 101 Sabin h 15 Wilson
" Charles W letter carrier Olneyville Station P O h 53 Kenyon
" Christopher real estate h 290 Benefit
" Clarence O letter carrier Elmwood Station P O h New York av
" David P nickel plater h 70 Oxford
" Edward S 2d salesman 47 Exchange pl h at Pawtuxet [Neck
" Edwin F 5 College h at Pawtuxet
" Elisha H assessor of Taxes City Hall bds 332 Benefit
" Frank A & Co cotton cloth brokers 20 Market sq rm 52
" Frank B manager 14 Blount h 425 Cranston
" Frank W clerk Westminster corner Mathewson h at Pawtuxet
" Franklin plater h 92 Harrison
" Fred woodturner bds 104 Wadsworth [& Co bds 306 Pine
" Frederick E bookkeeper D Wilcox
" Frederick M asst sec Board of Trade bldg Market sq h 32 Sumter
" George A h 14 Pitman
" George F loomfixer h 226 Messer
" George H carpenter h 38 Jewett
" George W foreman h 24 Logan av
" James P 5 College bds 71 Brown and at Warwick
" J P Company (J F Phetteplace, G Cornett) cotton brokers 5 College
" Margaret E widow h 96 Wesleyan av
" Maria A widow of Edward S h 36 Harvard av
" Mary wid of Arnold h 365 Carpenter
" Nellie Mrs dressmaker h 15 Wilson
" Robert conductor bds 125 Adelaide a
" Rosa wid of James A b 300 Thayer
" Rosita M bds 300 Thayer
" Samuel B removed to E Providence
" Thomas E laundryman bds 76 John
" Timothy machinist h 9 Frederick
" Waldo P bookkeeper 17 Custom House st h 242 Webster av
" William real estate and ins agt 124 Washington rm 3 bds at Auburn
" William B cotton broker 13 Market sq rm 1 h at Pawtuxet
" W Conrad 310 R I Hospital Trust bldg bds 200 Hope
" William C at Home for Aged Men
" William H confectioner h 15 Seekell
RHODES WILLIAM M sec and treas Aberdeen Land Co also real estate 86 Weybosset rm 35 b 5 Franklin—see page 1438

Rhodes
" W Irvin clerk 243 Westminster h 46 Chapin av
" see also Rhoades
Rhodrick Zachariah F coachman h 66 Calhoun av
Riani Joseph rem to Arlington
" Narcisse removed to Arlington
Rianna Andrea bds 319 Atwells av
" Domenico baker h 129 Acorn
Ricamo Francesco laborer bds 17 Christopher
Ricard Arthur H clerk 550 Charles bds at Central Falls
" Wilhelmina M Mrs h 344 Plainfield
Ricardo Andrea painter h 24 Greeley
" Riccardi musician h 69 Hassan
" Vincenzo painter h 33 Social
Ricchiuti Nicola laborer bds 97 Coggeshall
Ricci Alfonzo laborer h 41 Spruce
" Alfonzo laborer h 15 Marietta
" Alfonzo tailor h 654 Charles
" Antonio laborer h 18 Arthur av
" Antonio laborer bds 605 Charles
" Antonio laborer h 36 Grape
" Antonio laborer bds 553 Charles
" Antonio shoemaker 518 Prairie av h at Maryville
" Anzelmo grocer 637 Charles h do
" Bambino laborer bds 90 Dean
" Basilio laborer bds 53 Arthur av
" Beniamino engineer h 51 Brayton av
" Camillo bricklayer h 34 Spruce
" Camillo laborer bds 94 Knight
" Carmine laborer bds 605 Charles
" Carmine laborer bds 434 Admiral
" Crescenzo laborer h 434 Admiral
" Domenico laborer h 605 Charles
" Domenico laborer h 620 Union av
" Domenico laborer h 112 Spruce
" Domenico laborer bds 236 Hawkins
" Domenico operative h 11 Peter
" Emilio laborer bds 635 Charles
" Feliciano laborer h r 32 Veazie
" Francesco clerk bds 8 Barker
" Francesco laborer bds 615 Charles
" Francesco tailor h 341 Douglas av
" Gaetano laborer bds 9 Swiss
" Gelardi laborer h 55 Ledge
" Giovanni engineer bds 34 Spruce
" Giovanni laborer bds 605 Charles
" Giovanni laborer bds rear 153 Cedar
" Giovanni tinsmith 74½ Spruce h do
" Giulio operative bds 669 Charles
" Giuseppe laborer bds 515 Eddy
" Giuseppe laborer bds 119 Federal
" Giuseppe laborer bds 11 Peter
" Innocenzio laborer bds 40 Swiss
" James liquors 64 Hawkins h 341 Douglas av
" Joseph clerk bds 654 Charles
" Joseph R tailor h 549 Branch av
" Luigi laborer bds 635 Charles
" Luigi laborer h 616 Charles
" Nicholas laborer h 7 Marietta
" Nicola grocer 40 Hawkins h do
" Pamfilo laborer h 63 Spruce
" Pasquale laborer bds 214 Cedar
" Pasquale operative bds 11 Peter
" Pasquale tailor h 37 America
" Pietro carpenter h 145 Spruce
RICCI RAFFAELE constable 1028-9 Banigan bldg h 98 Knight—see page 1618
" Raffaele laborer bds rear 153 Cedar
" Raffaele laborer bds 36 Grape
" Tommaso fruit etc 424 Eddy bds 185 Cedar
" Tommaso pedler h 50 Grape
" Tommaso pedler bds 615 Charles
" Vincenzo laborer bds 53 Arthur av
" Vincenzo laborer bds 615 Charles
" Vincenzo operative bds 600 Charles
Ricciardi Alfonzo laborer h 98 Arthur a
" Giuseppe barber h 143 Aborn

Family Medicine Cases FOR SALE BY Geo. L. Claflin Company

Ricciardi
" Giuseppe laborer h 11 Peter
" Luigi laborer bds 387 W Exchange
Ricciolini Antonio tinsmith bds 23 Lily
Riccitelli Bernardo operative bds 108 Sutton
" Constanzo plumber h 21 Tell
" Domenico tailor bds 152 Spruce
RICCITELLI GIOVANNI plumber and drainlayer 143 Acorn h 26 Bond—see page 1571
" James barber bds 152 Spruce
" Michael A bricklayer h 152 Spruce
" Nicola laborer h 108 Sutton
Riccius Alfred jeweler bds 908 Branch av
" Edward removed to New York city
" Edward C & Co (C H Caswell) grocers 434 Smith h 10 Nelson
" Gustave weaver h 908 Branch av
" Gustave A electro plater 77 Page h 43 Dartmouth av
" William jeweler bds 908 Branch av
Ricciuti Liberato, laborer h 24 Crout
" Luigi laborer h 91 Spruce
Rice Annie V teacher Branch av primary h 31 MacGregor
" Bridget widow of Cornelius h 138 Pocasset av [Courtland
" Carl E clerk 89 Weybosset bds 169
" Cecilia G Miss h 31 MacGregor
" Charles clerk 243 Westminster
" Charles P cashier h 169 Courtland
" Charles R clerk 243 Westminster
" Charlotte E widow of Anson T h 490 Public [Olney
" Chester R baggage master bds 329
" Delancy G Rev h 93 Tobey
" Eliza V Mrs h 87 Transit
" Ella Mrs dressmaker h 104 Lockwood
" Ellen Miss h 23 Eutaw [wells av
" Emma F widow of Eben h 150 At-
" Ernest E liquors 690 Potter av h 44 Calder [wood
" Esther W music teacher bds 104 Lock-
" Frederick H periodicals 208 Atwells av
" George A h 278 Broad
" George B asst supt 507 Banigan bldg bds at Auburn
" George H painter 74 Carpenter h do
" George L rem to Charlemont Mass
" George M clerk 219 Weybosset h 8 Porter
" George W dyer h 104 Lockwood
" Hayward Biscuit Co (The) bakers 308 to 314 Broad
" Herbert A lawyer 737 Banigan bldg h at Pawtucket
" Herbert H rem to Indianapolis Ind
" Herbert Wayland sec 34 Mathewson h 133 Niagara
" Howard L clerk 15 Snow b 490 Public
" Howard M rem to Fall River Mass
" Howard W clerk h 115 Wendell
" James E bds 40 Cottage
" Jennie E Mrs h 83 Burrington
" John C conductor h 329 Olney
" John E teamster h 202 Chestnut
" John T (U S N) bds 39 Barton
" Joseph laborer bds 50 Hedley
" Joseph E farmer h 423 Cypress
RICE J WILLIAM prest and treas U S G P Paint Co 34 Mathewson h 303 Washington—see page 1561
" Leander P rem to Indianapolis Ind
" Leo coppersmith h 219 Chalkstone av
" Lewis B fireman h 46 Ocean
" Lois widow bds 41 Harold
" Louisa Mrs grocer 87 Bridgham h 21 Constitution
" L Bert bds 812 Westminster
" Malcolm stable 766 Eddy h at Edgewood
" Margaret widow of James h 50 Hedley
" Margaret dressmaker bds 136 Livingstone [ingstone
" Mary widow of Terrence h 136 Liv-

Rice
" May L bds 8 Tanner
" Oliph W carpenter h 134 Courtland
" Owen police Station 5 h 47 Brighton
" Owen variety 103 Grand View h 105 do
" Philip J clerk bds 91 Beacon av
" P J clerk 244 Westminster h 31 MacGregor
" Robert C clerk 363 Westminster bds 74 Carpenter
" Sadie M bds 31 Pocasset av
" Samuel salesman 87 Bridgham h 21 Constitution
" Thomas h 32 Dexter
" Thomas clerk rms 490 S Water
" Thomas C clerk h 46 Norwich av
" Thomas F clerk h 139 Ives
" Thomas F plumber bds 105 Grand View [Beacon av
" Vincent A clerk 176 Weybosset h 91
RICE WALTER C & CO plumbers 24 Cranston h 51 Bridgham—see p 1575
" Walter L clerk R I Hospital Trust Co h 32 Plain
" William bds 1952 Westminster
" William A clerk 85 Carpenter h 74 do
" William A h 19 Wendell
" William O helper bds 87 Transit
" Winifred M teacher Graham st school bds 329 Olney
Rich Augustus H Mrs bds 111 S Angell
" A Lindsay (F E & A L Rich) 235 Industrial Trust bldg h at Edgewood
" Belle M teacher California av school bds 303 Ohio av
" Benjamin F grocer 1363 Broad h 303 Ohio av [at E Providence
" Benjamin W porter 328 S Water h
" Charles A draughtsman h 80 Vinton
" Chester H brakeman h 22 Pekin
" Clarence H carrier P O bds 103 Penn
" Ephraim L clerk Rumford Chemical Works h at Edgewood
" Frank E buyer 243 Westminster
" Fred W captain h 44 Calla
RICH F E & A L (A Lindsay) real estate mortgages and insurance 235 Industrial Trust bldg—see page 1432
" Herman S salesman h 382 Hope
" Hubert ice cream h 373 Plainfield
" James G fireman bds 53 Marshall
" John dyer h rear 19 Marvin
" John J foreman h 114 Bogman
" John R painter bds 750 Valley
" Joseph T foreman 79 S Main h 220 Lockwood [mar h 375 Blackstone
" Joseph W V prin Messer st gram-
" Julia B A Mrs rms 344 Broad
" Luther laborer bds 171 S Main apt 8
" Moses B captain P F R & N Steamboat Co h 50 Prairie av
" Reuben H engineer N Y N H & H R R h 272 Smith
" Samuel at B & S h 39 Quaid
" Sarah D widow bds 44 Calla
" Walter A driver 183 Canal [Pine
" Wilbert M clerk 169 S Water h 226
Richard Antoine motor man h 233 Dexter
" Cyrille N weaver h 5 Putnam
" Cyrille N jr weaver bds 5 Putnam
" Delphis painter h 113 Bowdoin
" Etienne jr harness maker 295 N Maine h 310 Orms
" Felix porter h 60 Burnside
" Godfroy dresser h 58 Capron
" Henry machinist bds 69 Bowdoin
" Josephine Mrs dressmaker h 20 Cottage
" Lorenz weaver bds 58 Capron
" Luke h 218 Manton av
" Max C h 100 Charles
" Napoleon h 58 Capron
" Orace operative bds 220 Manton av
" Philippe laborer h Carl
" Philippe compositor h 20 Cottage
" Pierre E weaver h 69 Bowdoin

Brooklyn Bridge Cement, JAMES C. GOFF 31 to 49 Point Street

Richard
" Valdy laborer h 19 Gaylord
" Wilfrid C carpenter h 217 Howell
Richards Albert C student bds 29 Francis
" Alfred carrier Elmwood station PO h 32 Laura
" Benjamin C bds 278 Blackstone
" Carrie widow of Henry h rear 11 Winslow [Francis
" Charles foreman at B & S h 29
" Charles A L Rev h 169 Power
" Charles B died Sept 15 1904
" Charles F carriage painter 886 Broad h 224 Burnside
" Charles H bookkeeper h 197 Waterman
" Charles H rubber worker b 48 Walling
" Charles I asst engineer h Reynolds av cor Burnside
" Charles R clerk supt's office Union Station bds at Arlington
" Cora E widow of Charles A h 225 Carpenter [699 Harris av
" David foreman 1890 Westminster h
RICHARDS EDGAR L jewelry settings and cards h 105 Providence shop in rear—see page 1605 [ton
" Edna S Mrs milliner h 16 Welling-
" Edward oyster opener h 15 Gano
" Elma widow of George h 32 Laura
" Ernest B clerk bds 29 Francis
" Eugene h 28 Mulberry
" Frank teamster bds 11 Gano
" Frank A jeweler bds r 11 Winslow
" Frederick dressertender h 68 Sterling a
" Frederick I mgr 23 Pemberton bds 56 Beaufort
" George clerk 70 S Main
" George A conductor h 58 Sears av
" George A (Richards & Riley) 49 Canal bds 368 Weybosset [h 13 do
" George Anson foreman 23 Pemberton
" George H jeweler h 700 Westminster
" Harriet C bds 48 Lloyd av
" Henry driver h rear 13 Winslow
" Henry painter 155 Dorrance h at Johnston
" Henry F (H F Richards & Bros) 335 Banigan bldg h 48 Lloyd av
" Herbert operative b 68 Sterling av
" Herbert A (H F Richards & Bro) 335 Banigan bldg h 53 Parade
RICHARDS H F & BRO insurance agts 335 Banigan bldg—see page 1427
" Isaac P manuf punches 23 Pemberton h 56 Beaufort [Edgewood
" Jabez T foreman Hemlock h at
" James A waiter 110 Westminster h 52 Lester [E Providence
" James F clerk 127 Westminster h at
" Jane R widow of William H h 23 Warner's lane
" John G laborer h Reddock ct
" John J lawyer 513 Industrial Trust bldg bds 48 Walling
RICHARDS JOSEPH furniture manufacturer 155 Dorrance h 51 Tucker av Pawtuxet—see page 1566
" Joseph J dressertender h 48 Plainfield
" Laura DeL principal 520 Hope h do
" Leonard B inspector 112 Union h 202 California av
" Lewis C canvasser h 653 Prairie av
" Lewis J clerk 155 Dorrance h at Conimicut
" Louisa Mrs h 368 Weybosset
" Mabel I bookkeeper 155 Dorrance bds at Pawtuxet
" Mary A wid of Ira W h 67 Aldrich
" Mary J widow of Charles H h 48 Walling
" Max news agt h 100 Charles
" Ralph S clerk R I Hospital Trust Co bds 29 Francis
" Sybil teacher bds 520 Hope
" Thomas teamster h 135 Wendell
" Thomas A jeweler h 2 Ringgold

Richards
" Walter engineer rms 287 Dyer
" Walter R bookkeeper 28 Pine h 197 Montgomery av
" William G draughtsman b 48 Walling
" William H died October 24 1904
" William R died February 1 1905
" & Riley (G A Richards, J Riley) eating house 49 Canal
Richardson Alexander cook h 9 Sherry
" Amy E widow h 107 Lester
" Anna C (widow of Charles H) died May 8 1904
" Arthur removed to Worcester Mass
" Benjamin h 46 Bridgham
" Benjamin W bookkeeper U S Finishing Co h 140 Larch
" Berton L bicycle repairer 502 Pine
" Charles G draughtsman 9 Codding h 118 Hanover
" Charles N, Combination Ladder Co 366 Fountain h 27 Peirce
" Chester G at B & S bds 8 Carpenter
" Clarence E bookkeeper 135 Canal h 15 Jenkins
" David died August 18 1904
" Edyth A sec 146 Westminster rm 209 bds 47 Jackson
" Elizabeth widow of John O h 118 Stewart [volent
" Ellen I widow of James h 106 Bene-
" Eugene R jeweler h 53 Doyle av
" Frederick h 57 Linden
" Frederick E restaurant 762 Westminster h 766 do [Apponaug
" George enameler 107 Friendship h at
" Georgie F Mrs h 275 Broad
" Harriet H Mrs librarian 12 Olneyville sq h 284 Ives
" Harriet J Mrs h 21 Hoyle
" Harry ins broker h 80 Pitman
" Harry machinist bds 41 Wickenden
" Harry O machinist h 15 Esten
" Harry W clerk bds 103 Congress av
" Henry Mrs h 80 Pitman
" Herbert at Gorham's b 125 Adelaide a
" Herbert A compositor 63 Washington h at Pawtucket
" Horace S jeweler h 55 Glenham
" James (Richardson & Clark) 25 Exchange h 225 George [Wilson
" James H clerk 237 Weybosset h 94
" John G vet surgeon 183 Pond h 11 Portland [103 Congress av
" J Bushnell foreman 17 Warren bds
" J W & Co (H H Butts) mfg jewelers 92 Westfield [gress av
" Kate A widow of James B h 103 Con-
" Lizzie E clerk 97 Westminster bds 1180 Elmwood av
" Louis at B & S h 95 Douglas av
" Louis D surveyor City Hall h 789 Cranston [av
" Louis E clerk 89 Weyboset h 20 Doyle
" Louise bds 106 Benevolent
" Margaret widow of David h 114 Salina
" Margaret widow of Richard h 928 Manton av
" Maria Mrs laundress h 362 S Water
" Mary M widow of Henry L h 122 Whittier av
" Mortimer machinist bds 169 Transit
" Oscar S draughtsman R I Co bds 31 E Manning [av h 6 Palfrey pl
" Robert W pres and mgr 926 Manton
" Sarah W clerk bds 15 Jenkins
" Stephen P letter carrier P O h at E Providence
" Susan L bds 122 Whittier av
" Susan M h 90 Pond
" Thomas grinder bds 114 Salina
" Thomas A salesman 70 S Main h 31 E Manning [ton av
" Thomas H machinist h 875 Man-
" Walter bds 381 Knight
" William carpenter rear 194 Pond h at Arlington

TIMOTHY O'CONNOR, Florist, BLACKSTONE BOULEVARD and 272 Westminster St.

Richardson
" William clerk 243 Westminster
" William groom bds 381 Knight
" William jr plumber rear 194 Pond
" William A mgr Narragansett Card Co 131 Washington rm 6
" William B sec R L Greene Paper Co 67 Washington h 148 Linwood av
" William H (Flint, Blood & Co) 94 Point h 64 Camp
" William S elevatorman bds 114 Salina
" Willis B lawyer 19 College rm 14 bds Hotel Hallet annex
RICHARDSON & CLARK (James Richardson, H L Clark, Henry W Sackett) bankers and brokers 25 Exchange—see page 1408 [av
Richman Abraham pedler h 215 Willard
Richmond Amelia S Mrs h 86 Grove
" Anna S widow of Henry P bds 179 Congress av
" Annie M widow bds 71 Niagara
" Calvin H foreman 241 Harris av h 77 Belmont av
" Caroline Miss h 65 College
" Charles D clerk 122 Dorrance h at Edgewood
" Charles T h 8 Olive [312 h 154 Angell
" Frank E treas 49 Westminster rm
" Frank E 2d h 7 Euclid av
" Gerald M vice-pres 325 Waterman bds University Club
" Gideon H clerk h 500 Washington
" G H clerk 62 Weybosset
" Harold A pres American Emery Wheel Works 325 Waterman h 88 Cooke
" Henry rms 22 Bowen
" Howard treas 49 Westminster rm 313 h 32 George
" H Anson (L M Wilcox, Calder & Co) 28 Market sq bds 32 George
" John F machinist h 197 Burrington
" John M & Co cotton brokers 44 S Water h 86 Elm
" Knight C mill engineer 524 Banigan bldg h 204 Angell
" Land Co 49 Westminster rm 312
" Mfg Co 49 Westminster rm 312
" M Mrs clerk 225 Westminster bds 64 Elm
" Ralph enameler bds 197 Burrington
" Russell W lawyer 1002 Union Trust bldg bds 49 George
" Sheldon R jeweler h 117 Aborn
" Storrs machinist h 25 Marshall
" Walter Eddy treas 325 Waterman h 90 Cooke
" William H com merchant h 86 Elm
" William H ins agt 412 Banigan bldg
" William H real estate agent 37 Weybosset rm 14 h at Phenix
" Willis C Rev removed to Boston Mass
Richter Emily F Mrs h 108 Doyle av
" Frank bds 150 Eliza
" George C foreman Gorham Mfg Co h 39 Sibley
" Hugo butcher h 961 Westminster
" Mary A Mrs dressmaker h 39 Sibley
" Nelson laborer bds 15 Iroquois
" Oswald loomfixer h 150 Eliza
" Victor F at Gorham's bds 39 Sibley
Rickard Ellen W h 190 Meeting [Eddy
" Leonora F widow of George A h 865
" Mary D teacher Hammond st school bds 190 Meeting [h 162 Pearl
Rickards Elizabeth widow of Robert M
" Elma C stenographer 556 Atwells av bds 162 Pearl
" Gladys L clerk bds 162 Pearl
" Harry S clerk Industrial Trust Co bds at Woonsocket
Ricker Henry H 7 Beverly rm 2 h at Pawtucket [Co h 32 Warren
" Herbert L bookkeeper Queen Dyeing
Ricketson Charles B captain P, F R & N S B Co h 829 Eddy

Ricketson
" Gideon jeweler bds 328 Blackstone
" William C clerk bds 829 Eddy
Ricketts Alfred H chemist h 142 W Clifford
" Edward A supt h 867 Blackstone
" Robert T salesman h 16 Hunter
" William machinist h 18 Calais
Ricordo Manuel laborer h 44 Trenton
Riddell Albert porter h 20 D
" Frederick E M machinist h rear 479 Washington
" Ralph Hugo jeweler h 155 Dudley
Riddensdale John T operative h 292 Branch av [h 303 Willard av
Ridderbjelke Justina widow of John A
Riddle Samuel rms 166 Broad
Rider Abraham L janitor City Hall h do
" Albert C editorial rooms "Journal" h 3 Daboll
" Albert H h 43 E Manning
" Burnett h 10 Hammond
" Edward E h 61 Pleasant View av
" Harry blacksmith bds 1 Sheffield
" James provisions h 1064 Eddy
" John A clerk Queen Dyeing Co h 183 Harrison
" Nellie bookkeeper bds 11 Medway
" Sidney S h 73 Almy [bds 183 Harrison
" William B clerk Queen Dyeing Co
" Winifred A clerk 1 Arcade bds 183 Harrison
" see also Ryder
Ridetski John laborer h 14 Caswell ct
Ridge James buyer 176 Weybosset h 124 Salina
Ridgeley Mary J widow of William bds 125 Calverley [125 Calverley
" William J clerk 38 Westminster bds
Ridgeway William A bookkeeper h 7 Hilarity
Ridgewell James H removed to N Adams Mass
" Sarah widow bds 124 Penn
" Thomas J dyer bds 248 Manton av
Ridgway Charles E clerk 301 W Exchange bds 246 Alabama av
" Hartley A Rev pastor Washington Park M E church h 246 Alabama av
" Thomas clerk 17 Chaffee rms 19 do
Riding Harry blacksmith rms 1 Sheffield
" Harry elevator man 257 W Exchange bds 23 Allston
" Jane widow of Walter E h 2 Rankin a
" William clerk 380 Westminster h 23 Allston
Ridings Samuel moulder bds 25 Cherry
Ridley Christopher C teamster 316 Canal h 83 Central
Ridlon Harold D salesman bds 148 Suffolk
Ridout Hubert stamper h 17 Hamburg a
" James coachman h 15½ Amy
Riebe Theodore C A machinist h 567 Eaton
Riechert Carl prop Enterprise Cornice and Skylight Works 27 Bassett h 40 Bishop
Riedel Friedrich G laborer h 150 Niantic av [av
" Friedrich W enameler bds 150 Niantic
" Paul R laborer bds 150 Niantic av
Riel Ambrose bds 144 River av
" Cephas A operative h 350 Manton av
" George A motor man h 704 Public
" Ida widow bds 350 Manton av
" Napoleon machinist h 144 River av
" Simon P woolsorter h 19 Joslin
" see also Reall
Rieley Daniel V (Thomson & Riley) 354 Friendship bds 646 Angell
Rielly Michael foreman h 50 Tuxedo av
" Thomas J clerk bds 10 Cherry
Riendeau Edward removed to Canada.
" Elizabeth Mrs h 46 Chaffee
" Frank jeweler bds 222 Pine

Office Stationery and Account Books, E. L. FREEMAN & SONS 3 Westminster Street

Riendeau
" Hilaire (weaver) died December 14 1904
" Joseph removed to Canada
" Leontine widow of Hilaire h 86 Appleton
" see also Rondeau
Rieo George jeweler h 271 Charles
" Joseph A died May 11 1904
" see also Rioux
Riess Cornelius brass worker h 34 Day
Rievers see Rivers and Lariviere
Riewold Frank J clerk h 152 Althea
" Julius died March 29 1905
Rife J P painter bds 7 Church
Rigali Antoine operative h r 27 Chaffee
Rigan Oreste removed to Pawtucket
Rigby Frederick driver 1021 Westminster h 87 Staniford
" Joseph at Gorham's bds 15 Bassett
Rigg Osmer D ins agt h 191 Union av
Righting Samuel brass moulder bds 25 Cherry
RIGHTON WILLIAM J painter and paper hanger 132 Sabin h 165 Carpenter—see page 1569
Rigney Francis P driver h rear 25 Spring [Spring
" Francis P jr bricklayer bds rear 25
" John H weaver h 60 Rosedale
" Margaret widow h 4 Academy av
" Martin coachman 188 Benefit b do
" Michael E coachman h 45 Mill
" William rubber worker bds 4 Academy av
Riley Albert operative b 219 Whittier av
" Andrew G buyer h 131 Transit
" Ann widow of Edward h 14 Elbow
" Ann Mrs bds 22 Tuxedo av
" Annie widow of William b 12 Health a
" A Theresa bookkeeper 121 Orms bds 109 Davis
" Benjamin h 83 Sterling av
" Bernard laborer h 7 Adams
" Bernard J prop 83 Chapel h 364 Willard av
" Bridget widow h 39 Bradford
" Bridget widow of Patrick h 39 Warners lane
" Bridget Mrs h 17 Lyall ct
" Catharine widow h 227 Orms
" Catharine widow of William H bds 195 Transit
" Catharine Mrs h rear 74 Codding
" Catharine Mrs h 16 Arnold
" Charles laborer bds 50 Armstrong a
" Charles laborer h 9 Polk
" Charles paver bds 1818 Westminster
" Charles A clerk 235 Canal bds 44 Brighton [912 do
" Charles B clerk 923 Atwells av bds
" Cornelius filecutter bds 39 Bradford
" Daniel V collector 400 Westminster bds 646 Angell
" Dora clerk 101 Weybosset bds 299 Charles
" Edward switchman h 10 Illinois
" Edward S laborer h 57 Bath
" Eliza widow of Patrick h 43 Burton
" Emma M bookkeeper bds 2 Second
" Francis boilermaker h 9 Hedley
" Francis laborer h 41 Elm
" Francis plumber h r 479 Manton av
" Frank laborer bds 384 S Main
" Frank L buyer 263 Westminster h 37 Sibley
" Fred W jeweler h 2 Second
" Frederick laborer h 48 Cranston
" Frederick H engineer h 19 Joslin
" Frederick W laborer bds 28 Hedley
" George laborer bds rear 678 N Main
" George J bds 8 McCann pl
" Harriet M widow of John A h 44 Brighton
" Harry C electrician h 627 Prairie av
" Helen F bookkeeper bds 153 Tockwotton

Riley
" Isaac laborer h 104 Whittier av
" Isaac weaver h 28 Hedley
" James (76 Laurel Hill av) removed to Lawrence Mass
" James blacksmith bds 39 Bradford
" James laborer bds 297 Richmond
" James rubber worker h 38 Alton
" James watchman h 949 Branch av
" James A weaver bds 833 Atwells av
" James F lithographer h 126 Burnside
" James F jr h 880 Eddy
" James H jeweler bds 10 Ninigret av
" James J police Station 3 h 130 Point
" James P mgr 29 Weybosset rm 24 h 69 Barnes [h 58 Bush
" Jefferson (Richards & Riley) 49 Canal
" Jennie M dressmaker h 315 Broadway
" Jeremiah laborer h 630 Wickenden
" Joanna widow h 198 Willard av
" Job operative h 219 Whittier av
" John h 40 Saratoga
" John driver h 186 Globe
" John engineer bds 5 Hospital
" John laborer bds 50 Armstrong av
" John laborer h 72 Borden
" John laborer bds 116 Jewett
" John laborer h 87 Corliss
" John loomfixer h 63 Bancroft
" John mason h 871 Manton av
" John overseer at Grant Mill
" John (painter) died November 23 1904
" John soap maker h 62 Lisbon
" John spinner h 32 Hill
" John tinsmith h 30 Hill
" John B operative bds 28 Hedley
" John F jeweler bds 198 Willard av
" John H laborer bds 15 N Davis
" John H rubber worker h 14 Geneva
" John J at Gorham's h 287 Oxford
" John J operative bds 31 Henrietta
" John J weaver h 13 Perry
" John M bds 63 Bancroft
" John M clerk 263 Westminster bds 16 Arnold
" John P clerk bds 146 Tockwotton
" John T laborer h 332 Richmond
" John W driver h 86 East
" Joseph h 23 Kinfield
" Joseph motor man bds 27 Calais
" Joseph P barber h 36 Miner
" Lewis laborer rms 316 S Main
" Lillian Mrs h 65 Hanover
" Lizzie bds 78 Pettis
" Margaret widow h rear 678 N Main
" Mary widow h 315 Broadway
" Mary widow h 15 N Davis
" Mary widow of William h 65 Bancroft
" Mary Miss h 29 Well
" Mary Miss h rear 33 Wayne
" Mary A and Sarah F Misses h 5 D
" Mary A and Theresa Misses h 15 Gano
" Mary E widow of Owen h 646 Angell
" Mary E Mrs h 94 Battey
" Michael moulder h 32 Wickham
" Michael painter bds 871 Manton av
" Michael rubber worker bds 358 Valley
" Michael F clerk 36 Dorrance bds 90 South
" Michael J blacksmith b 39 Bradford
" Owen foreman 190 Eddy h 649 Harris av
" Owen [illegible]r h 11 Cliff
" Patrick driver bds 35 W Clifford
" Patrick hostler h Randall cor Printery
" Patrick iceman h 94 Webster av
" Patrick laborer bds 27 Calais
" Patrick laborer bds 24 Corey
" Patrick laborer h 146 Tockwotton
" Patrick mender bds 30 Hill
" Patrick (sexton) died January 18 1905
" Patrick teamster bds 325 Atwells av
" Patrick teamster bds 41 Elm
" Patrick (watchman) died Jan 18 1905
" Patrick weaver bds 171 Manton av

BIGGEST RETAIL MARKET IN UNITED STATES
PROVIDENCE PUBLIC MARKET CO.

Riley
" Peter soap pedler h 20 Calhoun av
" Peter F paper hanger h 31 Henrietta
" Peter W jeweler h 13 Bond
" Philip blacksmith bds 39 Bradford
" Philip A engineer h 10 Burgess
" Rebecca dressmaker bds 315 B'way
" Rose bds 9 Polk
" Rose widow of John bds 78 Ford
" Rose Mrs died December 18 1904
" Sarah Miss h 5 D
" Stephen J master mechanic h 152 Tockwotton [h 152 Tockwotton
" Stephen J jr compositor "Journal"
" Sylvester boilermaker h 8 McCann pl
" Sylvester L clerk bds 8 McCann pl
" Theresa W widow of Patrick h 52 Vinton
" Thomas carpenter h 11 Wilcox
" Thomas clerk h 263 Carpenter
" Thomas dressertender bds 168 Delaine
" Thomas laborer h 255 Charles
" Thomas weaver bds 89 Eagle
" Thomas F filemaker bds 32 Wickham
" Thomas F jeweler bds 43 Cranston
" Thomas J jeweler bds 41 Elm
" Thomas J laborer bds 87 Corliss
" Thomas M helper h 678 Eddy
" Thomas P grocer 1623 Westminster h 39 Barton [925 do
" Walter F grocer 923 Atwells av h
" Walter F messenger P O bds 13 Perry
" William laborer h 116 Jewett
" William operative h 23 Edna
" William operative h 15 De Soto
" William spinner bds 30 Grant
" William jr loomfixer h 89 Sterling av
" William A manager 89 Westminster bds 646 Angell
" William H foreman 136 Clifford h at E Providence
" William H rubber worker h 373 Sayles
" William H shoemaker h 526 Hutington av
" William H spinner h 1720 Westminster
" William J grocer 23 Marvin h r do
" William J painter h 38 Hope
" William T weaver h 28 Kelly
" see also Reilly and O'Reilly
Rilley Bartholomew machinist b 749 Atwells av
" Jennie bds 749 Atwells av
" Patrick J laborer h 88 Randall
Rilus Walter laborer h 69 E Transit
Rimmer Miriam Mrs h 403 Pine
" Olive jeweler bds 403 Pine
Rinaldi Andrea bootblack h 3 McAvoy
" Antonio laborer h 105 Spruce
" Donato bootblack h 11 Barker
Rinardi Parido laborer h 48 Brayton av
Rines Charles A printer h 107 Beacon av
" Clarence H salesman h 307 Sayles
Ring Annie L teacher bds 52 Plenty
" Arthur B carpenter h 150 Colfax
" Augustus P asst undertaker 27 Broad rms do
" Eliza Mrs h 277 Oxford
" Etta dressmaker bds 52 Plenty
" Frank A jeweler h 129 Potter av
" Jennie E Miss housekeeper 162 Doyle av
" John H designer bds 277 Oxford
" Myra F clairvoyant h 770 Westminster
" Paper Clip Co paper clips 442 Butler Exchange
" William E machinist h 81 Colfax
Ringe Antonia A widow of Frank W h 19 Atwood
" Frank L clerk 183 Union b 19 Atwood
" Benjamin janitor h 55 S Main
" Lucy C widow h 8 Monroe
Ringle John h 2 Cowley
Ringwood William printer rms 48 Carpenter
Rini Giovanni pedler h 106 Tell
Rinn Edward J laborer h 172 Colfax
" see also Wren and Wrin
Riolessi Ferdinando grocer 39 Ledge bds 41 do [Eutaw
" Luigi grocer 334 Atwells av h 31
Riopelle Albert bds 82 Broadway
Riordan Catharine A teacher Greeley st school bds 973 Branch av
" Edward bleacher h 48 Chatham
" James salesman h 973 Branch av
" John foreman 59 Clifford h at North Attleboro Mass
" Mary housekeeper bds 48 Chatham
Rioux Dorilda dressmaker b 57 Fillmore
" Elizabeth Mrs dressmaker h 57 Fillmore
" Henry dyer bds 57 Fillmore
" Henry laborer bds 57 Fillmore
" Joseph F foreman 94 Point h 274 Rhodes
" Joseph S mason b 178 Laurel Hill av
" Samuel carpenter h 178 Laurel Hill a
" Simeon carpenter h 57 Fillmore
" see also Rieo
Ripa Antonio tailor bds 145 Spruce
Ripley Allin W lithographer b 5 Tanner
" Arthur comber h 40 Appleton
" Bernard J waiter 125 Weybosset h 15 Quaid
" Charlotte E teacher Willow st kindergarten bds 62 Bridgham
" Everett B clerk 24 Davis bds at E Providence
" Frederick W clerk B & S h at E Providence
" Herbert L asst engineer Union Station rm 309 h at E Providence
" Howard C 53 Canal bds 62 Bridgham
" Ira foreman 23 Acorn bds 281 Washington
" James M lawyer 42 Westminster rm 10 h 148 Waterman [Bridgham
" Joseph A carpenter 45 Lester h 62
" Rachael E Mrs h 108 Carpenter
" Richard A electrician h 1 N Court rm 14 [ner
" Sylvester salesman 121 Dyer h 5 Tan-
" William E clerk B & S h at E Providence
Risberg John teamster h 31 E Transit
Rising Emma G widow bds 152 Reynolds av
" Leland E carpenter and contractor 1261 Eddy h do
Risk James W ins agent 407 Union Trust Co bldg bds 753 Broad
" Robert B supt State Home and School h do [School h do
" R B Mrs matron State Home and
" Winthrop A physician 755 Broad h 753 do [682 Cranston
Risley Margaret M Mrs dressmaker bds
Rison Thomas porter 104 Eddy h 192 N Main
Rita Mary, Sister Superior h 984 Branch av [116 W Clifford
Rister John foreman 61 Peck rm 3 h
Ritacco Francesco bootblack b 198 Cedar
" Francesco bootblack bds 193 Cedar
" Gennaro laborer h 198 Cedar
Ritchie James tinsmith 19 Greenwood
" Jane Mrs died May 13 1904
" William T removed to Norwood
Ritkowski Joseph laborer h 4 Ambrose
Ritota Bartolomeo operative h 40 Hawkins
" Nicola A operative h 27 Grape
Ritta Rocco D laborer h 70 Barstow
Rittenhouse William R chaser bds 49 Douglas av
Rittman Louis P jeweler h 134 Stanwood
Rittmann Emily F widow of Frank M bds 96 Priscilla av
Ritzau Fritz machinist h 210 Regent av
" Herman electrician bds 210 Regent av
" William machinist h 193 Regent av

American and Scotch Fire Brick, MANCHESTER & HUDSON 55 Point Street

Rivard Alfred clerk 66 Weybosset bds at Pawtucket
" Alfred R bds 138 Wendell
" Charles A diesinker bds 562 Potter av
" Cyprian watchman h 29 Grant
" Delina widow of Anac h 562 Potter av
" Eugene burnisher rms 188 Pond
" Henry clerk 70 S Main b 562 Potter a
" Joseph N carpenter bds 138 Wendell
" Napoleon carpenter 138 Wendell h do
" Noel slasher h 44 Eden
" Telesphore carpenter h 34 Perry
" William jeweler bds 29 Grant
" W Henry supt laboratory 72 S Main bds 562 Potter av
Rivelli Frank J doortender Westminster Theater h 139 Sutton [set av
" Pietro liquors 58 Tell h 241 Pocas-
" Vincenzo laborer h 31 Murphy
River Point Mills 3 Washington row
Rivers Eugene loomfixer h 250 Plainfield
" James M steward h 29 Governor
" Louise bds 176 Broad
" Mary L bds 29 Governor
" Solomon loomfixer h 19 Abram
" William H operative bds 29 Governor
" William H supt 77 Cromwell h 124 Sycamore
" see also Lariviere
Riverside Pharmacy 83 Manton av
" Worsted Mills, Aleppo near Manton a
Rivet Denis stone cutter h 25 Fallon av
Rix Thomas clerk 26 N Main bds 7 Marietta
Rixson Charles clerk 38 Plainfield
" Louise Miss h 6½ Palm
Rizzo Fabio laborer h 16 Sutton
Roach Annie wid of John W h 24 Royal
" Bridget E Miss h 173 Lippitt
" Catharine widow h 28 Walling
" Cornelius A porter 280 Westminster h 29 Penelope pl
" Daniel laborer h 57 Danforth
" Delia B Mrs h 181 Dean
" Dora bds 217 Washington
" Edward J died September 13 1904
" Edward S clerk 48 Washington bds at Riverside
" George clerk bds 347 Friendship
" George E horseshoer 432 Broad bds 34 Akerman
" James clerk bds 15 Salisbury
" James driver 243 Dyer h 49 Ashburton
" James laborer h rear 33 Fillmore
" James mason h 28 Walling
" James teamster h 72 Pleasant
" James E clerk bds 24 Royal
" James P polisher h 157 Ives
" John ins agt bds 1081 Westminster
" John laborer h 173 Lippitt
" John mason h 28 Walling
" John A jeweler bds 87 Gallup
" John N clerk bds 15 Salisbury
" John P engineer 49 Westfield h 164 Bellevue av
" John W died August 10 1904
" Manuel jr laborer h 73 Trenton
" Margaret Mrs boarding house 252 N Main
" Mary widow h 486 Valley
" Mary widow of James h 15 Salisbury
" Mary widow of John h 160 Transit
" Mary A widow of James h 87 Gallup
" Mary J widow of Edward P h 15 Glenham
" Nellie G Mrs h 181 Dean
" Patrick teamster h 1 Parsonage
" Thomas blacksmith h 34 Akerman
" William carpenter h 171½ Doyle av
" William waiter 36 Middle h 289 Smith
" William F clerk h 15 Salisbury
" see also Roche
Roan Thomas dyer h 289 Grove
" William pedler bds 289 Grove
Roark Eliza A widow of Miles h 32 Sprague
" see also Rourke and O'Rourke
Roback Carl J jeweler bds 19 Gallup
Robare Frank barber 555 Westminster bds 274 Globe
" see also Robert
Robarge Dosty driver h 16 Carlisle
" Joseph piano mover h 157 Dudley
" see also Roberge
Robb Carl C compositor "Journal" h 211 Indiana av [Ayrault
" James foreman 148 W River h 93
ROBB JOHN A woodcarver 81 Friendship h 34 Bath—see page 1482
" John A jr draughtsman bds 34 Bath
Robbe Herbert C clerk 44 Weybosset bds 471 Pine
Robbins Albert G bds 77 What Cheer av
" Alexander asst engineer "Journal" h 286 Oxford
" Annie widow h 139 Payton
" Annie E widow h 28 Prairie av
" Annie F Mrs bds 250 Broadway
" Bertha M clerk 1910 Westminster bds 35 Deborah
" Charles H chef bds 134 Wickenden
" Charles V gold pen maker bds 76 Central
" Clark J electrician bds 59 Mitchell
" Edwin D reg phar 236 Charles h 32 Jefferson
" Ella J Mrs h 187 Bridgham
" Everett C operative rms 5 Byron
" Frank machinist h 405 Benefit
ROBBINS FRANK photographer 194 River av h do—see page 1662
" Frank G machinist h 77 What Cheer av
" Fred C machinist h 388 Cranston
" George E jeweler h 107 Lester
" George W supt 610 Manton av h 605 do
" John H weaver h 110 Pomona av
" Norman B machinist h 67 Mitchell
" Norman W clerk 301 W Exchange bds 57 Mitchell
" Phoebe E Mrs h 107 Lester
" Wayland A carpenter 886 Fountain h 44 Brighton
" William H removed to Chicago Ill
Robbio Antonio ice cream maker h 130 Federal
" Antonio sausage maker h 15 Dale
" Ernesto laborer h 89 Gray
" Giuseppe laborer h rear 203 Cedar
" Giuseppe teamster h 251 Atwells av
" Lucia Mrs midwife h 22 Republican
" Luigi sausage maker h 32 Swiss
" Vincenzo laborer h 22 Republican
Robblee Harry N clerk bds 91 Battey
" Hugh D lieut police Station 3 h 91 Battey
" Jennie C nurse bds 74 Harrison
" R Henry filecutter h 71 Regent av
Robelevski Frank carpenter h 2 De Soto
Roberge Arthur polisher bds 24 Rutland
" George at B & S h 17 Rockingham
" see also Robarge
Robert Adeline widow h 733 Atwells av
" Adolph teamster bds 65 Chaffee
" Albert spinner bds 13 Hyat
" Arthur musician h 2 Church
" Celina Miss h 203 Pond
" Charles carpenter h 13 Hyat
" Elie cloth inspector bds 91 Julian
" Elie jr oiler bds 91 Julian
" Francois X carpenter 222 Manton av h 86 Florence
" Gaspard file cutter bds 13 Hyat
" George shoemaker bds 733 Atwells av
" Jean laborer h 65 Chaffee
" John laborer bds 86 Florence
" Mary Mrs h 65 Chaffee
" Noah C hostler 148 Broadway
" Oscar removed to Warren
" Peter F teamster h 404 Cranston
" Rosario finisher bds 733 Atwells av
" Wilfrid second hand bds 65 Chaffee

R. I. Printing Co. Fine Job Printing No. 60 Weybosset Street

Robert
" William C laborer bds 91 Julian
" see also Robare
Roberti Asprinnio barber 20 Appleton bds 319 Atwells av
" Biagio butcher bds 47 Vinton
Roberto Francesco laborer h 23 Murphy
" Giovanni removed to Italy
" Michele laborer h 133 Spruce
Roberts Adolphe captain h 1 Gallup
" Alanson S prop Chestnut St House 73 Chestnut
" Albert h Squanto cor Woodward rd
" Arthur clerk 47 N Main h 85 Cemetery
" Arthur E silversmith bds 26 Cranston
" Arthur F foreman h 144 Donelson
" Asa F motor man h 1068 Chalkstone a
" Austin cook 100 Snow rms 8 Graves lane
" Charles A machinist b 55 Alverson av
" Chauncey carpenter h 680 Prairie av
" Della Mrs bds 304 Point
" Dennis J laborer h 379 Knight [pl
" Edward C car repairer rms 8 DeFoe
" Edward S clerk 170 Westminster
" Edwin R painter h 14 Camden av
" Ellen wid of Joseph h 53 Webster av
" Fontaine driver bds 281 Washington
" Frank carpenter h 86 Florence
" Frank machinist h 59 Webster av
" Fred filemaker h 170 Globe
" Fred W bookkeeper bds 51 Francis
" Frederick L teamster bds 35 Ralph
" George (Sutcliffe & Roberts) 127 Summer h 47 Sassafras
" George operative h 282 Grove
" George E boilermaker h 52 Briggs
" George F rubber worker h 90 Blackstone [Broad bds 47 Sassafras
" George H (Mathewson & Roberts) 1094
" George I cabinetmaker h 170 Globe
" Henry clerk 176 Weybosset bds 43 Corliss
" Henry laborer bds 97 Ashburton
" Henry J baker bds 320 Point
" Henry W porter h 43 Corliss [rd
" Herbert S weaver h 189 Woodward
" Herbert W removed to Seattle Washington
" Hugh L teamster bds 43 Bassett
" James jeweler h 37 Pennsylvania av
" Jennie Mrs h 128 South [strong av
" John foreman 70 Point h 44 Arm-
" John refiner h 104 Congdon
" John H clerk h 812 N Main
" John H jr operative bds 812 N Main
" John M broker rms 201 Washington
" John R operative bds 76 Laban
" John W shipping clerk h 914 Atwells a
" Joseph confectioner bds 84 Broadway
" Joseph B treas Roberts & Hunter Co h 9 Lester
" Joseph H clerk bds 812 N Main
" Joseph H salesman 24 Custom House st h 320 Point
" Joseph W clerk bds 77 Daniel av
" Lewis clerk 74 S Water h 60 Briggs
" Llewellyn V steward h 123 Ocean
" Louis L tea dealer h 26 Alverson av
" Louisa h 16 Bank
" Lucy R Miss h Reddock ct
" Manuel laborer h 60 E Transit
" Mitchell jeweler h 70 Lester
" Nellie Miss h 3 Conduit
" Nicholas mason h 41 Shawmut
" Reuel L mfg jeweler 53 Clifford h 99 Ford
" Richard machinist h 1 Downes block
" Ruth A widow h 136 Sutton
" Samuel waiter bds 43 Bassett
" Sarah A widow bds 180 Congdon
" Thomas machinist h 76 Fifield av
" Thomas E weaver h 31 Rangeley av
" Vataline Mrs h 97 Ashburton
" Walburn W bds 202 California av

Roberts
" Walter electrician 112 Union bds 202 California av [Beacon av
" Walter S machinist 127 Summer h 91
" William loomfixer h 16 Unit
" William E clerk 738 Westminster h 123 Waverly
" William E salesman h 26 Cranston
" William H clerk 176 Weybosset h 43 Corliss [verson av
" William T carriage painter h 55 Al-
Robertshaw Ann (widow of William H) died March 1904
" Jacob second hand bds 160 Delaine
" John E barber h 204 Plainfield
" Joseph operative bds 40 Laban
" Mary E widow h 40 Laban
" Wilfred overseer bds 114 Plainfield
" see also Robshaw
Robertson Alexander M printer 54 N Main rm 19 h at Lakewood [sett av
" Andrew J toolmaker h 109 Narragan-
" Bessie widow h 444 Public
" Catharine wid of John h 122 Hospital
" Charlotte O nurse bds 254 Broadway
" Edward H jeweler rms 41 Lyman
" Elizabeth P M (widow) died December 23 1904 [Vandewater
" Ellen J widow of Alexander h 114
" George carpenter h 2 Easton
" Helen Miss h 95 Atwells av
" Helen A widow bds 46 Sears av
" Hugh W loomfixer h 31 Vicksburg
" James h 122 Hospital
" James laborer h 80 Dodge
" James D fireman bds 14 Elgin
" James G steamfitter h 23 Zone
" James G jr moulder bds 23 Zone
" John removed to Waltham Mass
" John S clerk 9 Codding h at Attleboro Mass
" John S helper h 207 Ophelia [Central
" John W barber 883 Westminster h 91
" Margaret Mrs h 175 Indiana av
" Martha C widow of Robert bds 19 Atwood
" Minnie milliner bds 10 Vineyard
" Peter painter h 331 Broadway
" Richard A treas 521 S Main h 50 Stimson av [av
" Robert salesman 13 Dyer h 175 Indiana
" Robert salesman 314 Banigan bldg bds Hotel Newman [h 4 DeFoe pl
" Robert S elevatorman 15 Westminster
" Samuel carpenter bds 182 Friendship
" Susan Mrs bakery 374 Elmwood av h 10 Vineyard [49 h at Edgewood
" Wayland T architect 72 Weybosset rm
" William h 444 Public
" William h 10 Vineyard [ter
" William salesman 183 Canal h 78 Dex-
" William N chaser bds 31 Vicksburg
" William R motor man h 135 Williams
Robidoux Joseph bds 55 Aleppo
" Louis spinner bds 65 Boyd
" Samuel spinner h 65 Boyd
Robileski Dicenti filecutter h r 55 Chaffee
" John weaver h 20 Audrey
Robillard Albert D dentist 215 Weybosset bds 7 Beacon av
" Mehard machinist h 29 Diamond
Robilotto Antonio musician h 24 Bond
" Joseph barber bds 24 Bond
Robinowitz William pedler h 14 N Davis
Robinson Adele nurse R I Hospital b do
" Agnes E widow of William J h 72 Orms [Smith
" Albert J clerk 219 Weybosset h 198
" Alfred plumber h 26 Landor
" Alice M teacher Manton av school bds 468 Friendship
" Allen janitor h 37 Pacific av
" Amanda widow bds 46 Thayer
" Andrew B machinist h 22 Appleton
" Anna widow of John R h 89 Cushing
" Annie A Miss h 199 Angell

Modern Cottages $200 down balance same as rent. **ISAAC L. GOFF CO.** 171 Westminster St.

Robinson
" Annie M widow of Thurston B h 17 Irving av
" Arthur S laborer bds 128 Wickenden
" Benjamin F laborer b 776 Elmwood av
" Benjamin F salesman h 98 Mitchell
" Benjamin P musician h 33 Cherry
" Berth dry goods 78 Charles h 100 do
" Betty widow h 29 Thayer
" Blanch Mrs h 143 Dodge
" Bros (Frederick, John T) druggists 944 Manton av
" Caroline E teacher 357 Westminster rm 25 bds 202 Oxford
" Chandler B police Station 1 h 30 Ocean
" Charles painter bds 255 Broad
" Charles A clerk 112 Union rms 138 Congdon [ster h 13 Oak
" Charles A designer rear 1937 Westmin-
" Charles H baseball player bds 57 Cranston [Union av
" Charles H butter eggs etc h 254
" Charles H driver h 427 Washington
" Charles H house furnishings 738 Westminster h 200 Waterman
" C H salesman 243 Westminster
" Charles L student bds 200 Waterman
" Charles M weaver h 871 Branch av
" Charles Pitts counsellor 29 Exchange rm 38 h 207 Governor [do
" Charles S coachman 296 Benefit bds
" Charles W (Washington Wall Paper House) 71 Washington h 63 Bridgham
" Christie Mrs dressmaker h 20 Wood
" Christopher P salesman h 161 Lenox a
" Clarence E bookkeeper h 438 B'way
" Clarence V butler 547 Elmwood av
" Cornelius clerk 909 Westminster bds 53 Groton
" C Augusta Miss h 544 Elmwood av
" David jeweler h 35 Robinson [Mowry
" David overseer Fletcher Mfg Co h 30
" David teamster h 42½ John
" Earl clerk 70 Point bds at Edgewood
" Earl F carpenter bds 131 Point
" Eben G salesman 160 Courtland h at Edgewood [h 138 Congdon
" Edgar E bookkeeper Wanskuck Mills
" Edmund E electrician h 79 Eagle
" Edmund E jr chauffeur bds 79 Eagle
" Edmund S janitor h 32 Babcock
" Edward milk dealer h 281 Killingly
" Edward J police Station 4 h 28 Hanover
" Eliza S widow bds 281 Killingly
" Elizabeth widow bds 467 Pine
" Elizabeth M Miss dressmaker 1924 Westmintser h 52 Pocasset av
" Elizabeth S teacher Warren st school bds 304 Potter av
" Ella S widow of Isaac bds 35 Glenham
" Elmer E teamster bds 281 Killingly
" Emma E Mrs dressmaker h 202 Pond
" Etta M milliner 869 Branch av h 871 do
" E Elizabeth died May 26 1904
" Fannie W teacher Warren st school bds 399 Public [Huntington av
" Frances E widow of Daniel R bds 433
" Frank laborer bds 53 Groton
" Frank B foreman 77 Dyer h 399 Public
" Frederick (Robinson Bros) 944 Manton av bds 520 do
" Frederick teamster bds 191 Friendship
" George h 80 Laura
" George janitor h 219 Meeting
" George laborer bds 34 Penelope pl
" George A machinist rms 327 Washington
" George L com mer and auctioneer 135 Washington h 599 Public
" George W h 67 Whitmarsh
" George W asst janitor Y M C A h 18 N Davis
" George W designer bds 535 Broadway
" George W machinist h 242 Adelaide a

Robinson
" Grace clerk 282 Westminster bds 72 Goddard
" Harry tinsmith h 43 Kane
" Henry fruit etc h 128 Wickenden
" Henry G buyer 176 Weybosset h 641 Public [Halsey
" Henry S asst sec 112 Union h 13
" Herman V porter bds 89 Cushing
" Ida bds 336 Benefit
" Jack A removed to Watertown Mass
" Jacob A dry goods 78 Charles h 100 do
" James electrotyper rms 715 Westminster
" James removed to Lowell Mass
" James H grocer 204 Charles h 16 Gladstone
" James W bds 466 Friendship
" Jennie Mrs h 766 N Main
" Jennie E Mrs h 18 Dime
" Johanna M Mrs h 242 Adelaide av
" John dresser bds 30 Mowry
" John helper bds 171 Manton av
" John laborer rms 90 Pond
" John laborer h 53 Groton
" John woolsorter h Edgemere av
" John D electrician 17 Richmond rms 67 Chestnut

ROBINSON JOHN D stable 183 Pond h 57 Cranston—see page 1498

" John H laborer h 18 Levina
" John L electrician rms 55 Chestnut
" John R cap maker bds 89 Cushing
" John S at B & S bds 72 Orms
" John T (Robinson Bros) 944 Manton av h 520 do
" John T painter h 10 Mallett
" Joseph pedler h 43 Hawes
" Joseph weaver h 960 Manton av
" Joseph H operative h 119 Admiral
" Julia cook bds 72 Meeting
" Julius J physician 247 Cranston h 11 Lowe av [bds 52 Pocasset av
" L Miss dressmaker 1924 Westminster
" Lawrence W bookkeeper 313 Carpenter
" Lena A nurse bds 47 Park
" Leonard M mgr bds 200 Waterman
" Lila H stenographer 403 Union Trust bldg bds at Wakefield
" Louis E sea island cotton 20 Market sq rm 46 h 60 Stimson av
" Louis N electrician bds 119 Admiral
" Lydia widow h 2 Rankin av
" L Louise nurse bds 67 Wilson
" Mackay fireman h 15 Bank
" Margaret widow h 10 Mallett
" Mary A nurse bds 28 Tobey
" Mary J widow of John C bds 63 Bridgham
" Mary J Mrs dressmaker bds 75 Benefit
" Mary M Mrs h 56 Pond
" Mary N widow h 50 Gano
" Mary P widow of James G h 466 Friendship [4 Warner's lane
" Melvin H foreman r 124 Summer rms
" Ole F mgr 350 Canal h at Centredale
" Philip variety 689 Eddy h do
" Philip H clerk 109 Westminster h 56 Vineyard
" Philip R draughtsman 301 W Exchange bds at Edgewood
" Robert carpenter h 15 Rankin av
" Robert C interne R I Hospital bds do
" Robert H jr clerk 803 Union Trust bldg bds 31 Marlborough av [av
" R Harry diesinker h 31 Marlborough
" Samuel cook 11 Greene
" Samuel jeweler h 15 Pratt
" Samuel salesman bds 231 Rhodes
" Sarah L widow of George E h 258 Broad
" Sumner elevatorman h 4 De Foe pl
" Susie Mrs h 126 Codding
" Walter clerk 66 Weybosset b 8 Bond

FOR SALE BY
Crutches, Trusses, Supporters, GEO. L. CLAFLIN COMPANY

Robinson
" Walter H clerk 137 Wickenden bds 123 do
" Warren B removed to Utica N Y
" Willard E died August 25 1904
" William painter rms 25 Winter
" William F marine engineer h 113 Transit
" William G jeweler bds 43 Hawes
" William J laborer h 113 Silver Spring
" William J supt Steere Worsted Mills h 162 Woodward road
" William S lieut H & L No 4 h 24 Arnold
" William T farmer bds 622 River av
" William T watchman h 1510 Westminster
" W Isaac pres 98 Weybosset h 35 Glenham [ington
" W I Mrs dressmaker bds 291 Wash-
" Zach laborer h 117 Aldrich
" & Thomas (Eliza Robinson, Jane A Thomas) boarding house 26 Earl
Robish Harry pedler h 180 Willard av
Robison Thomas W laborer h 50 Nashua
Robitaille Emelie widow h 10 Julian
Robshaw Charles A carpenter h 3 What Cheer av
" William H died October 24 1904
" see also Robertshaw
Robson Luke laborer h 30 Binney
Roby James laborer bds 97 Hawkins
" John dressertender bds 97 Hawkins
" William H helper bds 57 Hawkins
Rocap Mary K widow bds 10 Byron
Roccabella Riccardo oyster opener bds 27 Arthur av
Rocchio Antonio laborer h 35 Stone
" Antonio operative h 434 Atwells av
" Benedetto helper bds 92 Spruce
" Domenico at B & S h 10 Tuxedo av
" Domenico operative h 104 Veazie
" Giuseppe L laborer bds 35 Stone
" Giuseppe laborer bds 35 Stone
" Pasquale laborer h 344 Atwells av
" Sylvester dry goods 95 Spruce h 45 Arthur av
Rocco Giacomo laborer bds 405 West Exchange
" Giovanni laborer h 502 W Exchange
" Michele laborer bds 28 Swiss
" Saverio laborer h 29 Africa
Rocha Arthur L photographer bds 209 Sherburne [cor Highland av
Rochambeau Spring Water Co, Fourth
Roche Antonio porter 244 Westminster h 64 Preston
" Charles H weaver h 23 Troy
" Edward h 82 Atwells av
" Flora A widow of James D h 48 Stamford av
" Francis laborer bds 220 Atwells av
" George N stenographer 65 Clifford bds 347 Friendship
" Ida Mrs h 41 Lyman
" James F laborer h 98 Federal
" John porter 244 Westminster h 87 Preston
" Joseph W clerk h 220 Atwells av
" see also Roach [Pleasant View av
Rocheford Alfred bricklayer h 91
Rochefort Alfred weaver h 20 Steere av
Rocheleau Hermine milliner bds 26 Penn
" Louis clerk 175 Westminster h at Central Falls
" M Flora dressmaker 139 Mathewson rm 407 h 57 Comstock av
Rochester German Insurance Co 29 Weybosset rm 11
" Hotel, George Kulz 138 Pine
" William H laborer h 252 India
Rochford Andrew W police Station 5 bds 91 Potter av [h 15 Lyall ct
" Frank M hatmaker 138 Richmond
" Joseph machinist rms 56 Chestnut
" Michael driver h 87 Putnam
Rochon Amelia grocer 460 Atwells av h 783 Admiral
" Augustine died January 11 1905
" George W clerk bds 783 Admiral
" Hormidas supt 460 Atwells av h 783 Admiral
" Theodore tinsmith h 61 What Cheer a
Rock Charles butcher h 58 Manton av
" Frank H removed to Boston Mass
" John laborer h 76 Derry
" Minnie E Mrs bds 284 Smith
Rockcliffe see Rawcliffe
Rocker Eunice C Mrs h 96 Gano
" Harry W laborer h 7 Fenner
" Lawrence coachman bds 96 Gano
Rocks Charles loomfixer h 135 Merino
" Patrick H clerk 41 Olneyville sq h 135 Merino
Rockwell Annie L Mrs h 90 Broad
" Frederick A h 3 Whittemore pl
" George L real estate 37 Weybosset rm 14 h 7 Pemberton
" Harry V (Jos H Rockwell & Son) 40 Conrad bldg h at E Providence
" James S removed to Norwood
ROCKWELL JOSEPH H & SON (Harry V) musical instruments 40 Conrad bldg h at E Providence—see page 1487 [Ring
" Marian A clerk 44 Westminster h 91
" Mazie clerk 35 S Main b 7 Pemberton
" William P bookkeeper Gorham Mfg Co h 118 Hamilton [South
Rockwood Arthur L machinist h 178
" Edith E bookkeeper 101 Sabin rm 9 bds 36 Norwich av
" Frank A conductor h 98 Congress av
" Harry A clerk bds 173 South
Rocky Point Oyster Co, Gano foot of Wickenden
Rodd Herbert jeweler bds 281 Pine
Rodden Martin blacksmith h 3 Manchester place
Roddick John teamster h 202 Gano
Roddy Frank P laborer bds 174 Crary
" James F printer h 126 Burnside
" John laborer h 174 Crary
" Joseph F (U S A) bds 52 Hassan
" Margaret Miss h 8 Ashcroft
" Patrick belt mender h 149 W River
" Patrick laborer h 52 Hassan
" Peter E operative b 52 Hassan
" Peter L clerk Elmwood P O bds 174 Crary [Globe
Rodenberg Albert S machinist h 281
" Edward D clerk bds 2 Harvard av
" Gustave L sec 183 Eddy h 2 Harvard av
" Milton S 183 Eddy h at New York N Y
" -Smith Co mfg jewelers 183 Eddy
Roderick Caleb P removed to Newport
" Charles J teamster h r 827 N Main
" Delia rms 224 Washington
" Frank brakeman h 166 Ives
" Frank F jeweler bds 42 John
" Jesse h 305 Williams
" John W brakeman h 59 Oak
" Joseph carpenter h 40 Blanding
" Joseph laborer h 41 John
" Joseph porter 38 Westminster h 77 Abbott
" Joseph M laborer h 94 Pike
" Louis laborer h 26 Dime
" Marian widow h 496 Benefit
" Mary h rear 419 S Main
" Mary widow of Joseph h 42 John
" Mary Ann wid of Joseph h 166 Ives
" Thomas laborer h 7 E Transit
" William H Mrs h 87 Transit
" see also Rhodrick [51 Putnam
Rodgers Annie E widow of Patrick h
" Bridget wid of Thomas h 199 South
" Bridget Mrs grocer 89 Delaine h do
" Dominick laborer h 45 Academy av
" Frank butcher h 69 Delaine
" George O h 1466 Westminster

James C. Goff, 31 to 49 Point St., Oven Tile and Fire Slabs of all sizes

Rodgers
" John clerk bds 45 Academy av
" John C dry goods 1477 Broad h do
" John E rubber worker h 673 Atwells av
" John J brewer h 761 Atwells av
" John J clerk h 51 Putnam
" John S carpenter h 77 E George
" Joseph clerk 140 Wickenden bds 69 Delaine
" Mary A widow of Peter h 83 Delaine
" Michael liquors 426 Atwells av h 4 Courtland
" Michael weaver h 87 Delaine
" Michael H steamfitter h 91 Barbara
" Patrick & Co grocers 55 Putnam
" Thomas teamster h 78 Plain
" Thomas (2 Lee) died January 26 1905
" see also Rogers
Rodgerson see Rogerson
Rodier George removed to Natick
Rodinsky Joseph pedler h 51 Lopez
" Louis clothing 89 Charles h 87 do
Rodlund Oscar P teamster h 239 Smith
Rodman Albert A salesman h 53 Willow
" Alida librarian 181 Weybosset bds 21 Sackett
" Charles manuf h 8 Somerset
" Charles D clerk 231 Weybosset h at Arlington
" Charles L carpenter h 8 Amy
" Constant T machinist h 130 Penn
" Edith S stenographer 312 Butler Exchange bds 21 Sackett
" Edward F coachman h 23 James
" Edward H clerk 24 S Water bds 25 James
" Eldredge C laborer bds 65 Borden
" Emily widow of William H h 37 Mawney
" Eugene K machinist bds 8 Amy
" Fannie laundress bds 286 Thayer
" George A clerk engineer's office Union Station h at Cranston
" Idella A assistant 335 Westminster rm 42 bds 8 Amy
" Irving vocal teacher 608 Butler Exch h at Lafayette [h 102 do
" James W fish and grocer 116 Superior
" John E laborer bds 83 Ocean
" Sarah C Mrs h 5 Jackson
" Seth O salesman h 128 Wendell
" Thomas C apprentice bds 23 James
" William H died July 7 1904
Rodriques Francisco physician bds 368 Friendship
Roe Frederick W clerk 25 Canal h 745 Cranston
" James J jeweler b 1686 Westminster
" Margaret widow of James h 1686 Westminster
" Michael J jeweler b 1686 Westminster
Roebuck Abel watchman h 622 Douglas a
" Annie nurse bds 5 Harrison
" Ernest operative bds 622 Douglas av
" Frank watchmaker b 622 Douglas a
" Fred clerk 162 Veazie b 622 Douglas a
" Minnie L stenographer 19 Exchange bds Moses Brown school
Roehm Henry supt house 498 Plainfield
Roehr Clarence J salesman Bassett Jewelry Co h 850 Elmwood av
" Ludwig J pres 101 Sabin top floor h 850 Elmwood av [h 51 Willow
Roehrer Frederick overseer 166 Valley
Roehrrich Frederick teamster h 201½ Gano
Roel Edson N motor man h 5 Graves lane
Roelker William G removed to Newport
Roffee Arthur P machinist h 43 Briggs
" Charles C clerk Gorham Mfg Co
" Edward E jeweler bds 153 Point
" Gilbert B moulder h 310 Swan
" Llewellyn C clerk 738 Westminster h 153 Point

Roffee
" Llewellyn J moulder h 153 Point
" Samantha E Mrs bds 30 Congdon
" Walter I clerk bds 310 Swan
Rofsky Abraham laborer bds 1 Printery
Rogan Ann and Ellen Misses h rear 7 Claverick
" James laborer bds 44 Smithfield av
" Matthew died February 18 1905
" Patrick laborer bds 64 Colfax
" Patrick T clerk 176 Weybosset h 20 Frank
" Thomas rubber worker bds 83 Harold
" Thomas E machinist h 64 Colfax
Roger Williams Bottling Co 1016 Park a
" Williams Eye, Ear and Throat Infirmary 90½ Broad
" Williams Hay and Grain Co 107 Westminster rm 25
" Williams Savings Fund and Loan Association 96 Westminster rm 1
ROGER WILLIAMS SILVER CO silverware manufs 101 Sabin 3rd floor —see page 1605
Rogers Albert W h 293 Union av
" Alexander laborer bds 14 Murphy
" Alice M Mrs bds 9 Belknap
" Annie widow of James h 79 Bishop
" Annie M Miss h 60 Oak
" Asa W h 145 Doyle av
" Bernard jeweler bds 14 Murphy [do
" Bertha widow variety 89 Delaine h
" Bessie I teacher bds 171 Reservoir av
" Charles liquors 99 Ives h 120 Tockwotton
" Charles (82 Bogman) died March 7 1905
" C Elsie stenographer 36 S Water bds at Pawtucket
" Daniel S dentist 86 Weybosset rm 53 h 127 Chester av
" Edna M bookkeeper 26 Custom House st rm 13 bds 145 Doyle av
" Edward overseer 166 Valley h 1165 Chalkstone av
" Elisha T captain h 342 Plain
" Ella M sec Appellate Division Supreme Court, Court House bds 31 Broadway
" Ellen T Miss h 63 Harold
" Emily P widow of Horatio h 264 Bowen
" Ervin H polisher h 35 Autumn
" Evelyn M student bds 147 Smith
" Everett I (Parks Bros & Rogers) 7 Beverly h 35 Orchard av
" Francis laborer h 100 Almy
" Frank physician bds 32 Maple
" Frank E rms 557 Westminster rm 2
" Frank H clerk bds 1633 Westminster
" Frank L clerk 244 Westminster h 171 Reservoir av
" Frederick A clerk bds 25 America
" Frederick A steward h 216 Orms
" Frederick T physician office and residence 117 Broad office hours 12 to 4 p m, Sundays 10 to 11 a m telephone at office 2070 Union
" George M painter h 51 Plenty
" Gerald F at B & S bds 597 Harris av
" Harold clerk bds 124 Sycamore
" Harry rms 22 Chestnut
" Harry laborer h 81 Lancaster
" Harry operative bds 1165 Chalkstone a
" Harry C clerk 28 Pine
" Harry G operative bds 1165 Chalkstone av
" Harry L foreman Ward-Corby Co bds 206 Point
" Hattie M nurse Butler Hospital b do
" Henry overseer 166 Valley h 22 Wisdom av [Broad
" Henry R supt 623 Atwells av h 198
" Holland G clerk 28 Pine h 137 Houston
" Horatio died November 12 1904

TIMOTHY O'CONNOR, Blackstone Boulevard and 272 Westminster St. Bedding Plants at Wholesale

Rogers
" Ira D porter h 199 Friendship
" James laborer bds 297 Richmond
" James laborer h 502 W Exchange
" James machinist h 25 America
" James (moulder) removed to Hyde Park Mass
" James A removed to Edgewood
" Jennie B Miss dressmaker h 251 Pine
" Jesse fireman R I Hospital bds do
" Jesse S at Gorham's h 172 Prairie av
" John laborer bds 82 Bogman
" John laborer h 365 Charles
" John machinist h 72 Oak
" John rubber worker bds 83 Harold
" John A burnisher h 597 Harris av
" John F operative bds rear 122 McDonough
" John F sign painter 98 Weybosset bds 100 Almy
" John F silversmith h 12 Avon
" John J clerk 655 B'way bds 45 Academy av
" John S carpenter 263 Westminster h 77 East George
" Joseph tinsmith h rear 122 McDonough
" Julia A widow h 229 Public
" J Edwin clerk P O bds 25 America
" Lafayette machinist h 51 Doyle av
" Lafayette Mrs artist h 51 Doyle av
" Lewis B clerk 47 Pine bds 265 Washington
" L A clerk bds 265 Washington
" Mary clerk 244 Westminster bds 83 Delaine
" Mary Miss h 63 Harold
" Melville E conductor h 488 Public
" Milford D reporter "Journal" h 49 Doyle av
" Nelson waiter bds 10 Lime
" Peter C electric lighter h 92 Bishop
" Peter F laborer bds 80 Corliss
" Peter J overseer h 54 Regent av
" Rebecca T widow of William A rms 117 Broad
" Robert weaver h rear 14 Steere av
" Robert L student rms 117 Broad
" Rose widow of Thomas h 21 Milk
" Sarah L widow bds 164 Dodge
" Sarah U Mrs h 43 Calder
" Screw Co 623 Atwells av
" Terrence laborer bds 80 Printery
" Thomas (21 Milk) died June 9 1904
" Thomas cook h 496 Benefit
" Thomas F laborer bds 365 Charles
" Thomas J teamster h 78 Plain
" Thomas M carpenter h 57 Bergen
" Warren N clerk 24 Custom House st h 178 Lippitt
" Weston L waiter h 4 De Foe pl
" William engineer h 80 Merchant
" William laborer h r 39 What Cheer a
" William H electric trimmer h 259 Blackstone
" William H machinist bds 89 Waldo
" William J at B & S bds 597 Harris a
" William N treas 143 Cranston h at Oaklawn
" Willis F salesman 150 Westminster h 388 Benefit
" W F clerk 380 Westminster
" see also Rodgers
Rogerson Oswald clerk 459 Washington bds 22 Burgess
Roggemoser Ellen widow h 373 Charles
" George laborer bds 373 Charles
Rogoski Leopold operative h 60 Florence
Roguski Stanislaw J grocer 169 Manton av bds 17 Hyat [Regent av
Rohde Herman rubber worker bds 147
" Leo rubber worker bds 147 Regent av
" William h 147 Regent av
" William jr filemaker b 147 Regent av
Rohner John J finisher h 57 Calder
Rohrig William R conductor h 508 Hartford av
Rohrman Henry clerk h 147 South
Rohwer John C bookkeeper 180 Benefit rms 10 Thomas [Westminster
Roitman Barnet (R I Supply Co) 1092
Roland Albert D actor bds 174 S Main
" Clara B bookkeeper 275 Westminster bds 478 Fountain
" James H painter 478 Fountain h do
" Margaret S Mrs bds 98 Providence
" Robert W upholsterer h 1 Hospital
" Theresa widow of Robert D h 174 S Main
" William H machinist b 478 Fountain
" see also Rowland [and 134 Wadsworth
Roles R & Co undertakers 98 Benedict
Roller Charles weaver h 3 Palm
Rollin Charles A jeweler bds 67 Penn
" Charles E jeweler h 67 Penn
Rollings A Sidney clerk 159 Broadway bds 22 Portland [av
Rollins Charles farmer bds 776 Elmwood
" Edward A clerk 802 Banigan bldg h 39 Wood
" Fred L tinsmith h 191 Bridgham
" Hannah widow of Charles W bds 187 Academy av
" Robert laborer h 132 Prospect
" Sally P widow of Bradford R bds 191 Bridgham
" Stella Mrs h 289 Dean
Rollinson Abel designer h 39 Benedict
ROLLINSON JOHN & CO (D C Hey) printers 97 Dyer—see page 1614
" Luther car inspector h 15 Piedmont
" Thomas jeweler bds 39 Benedict
" see also Rawlinson [av
Rollock Clinton A clerk bds 258 Potter
Roma Drug Store 144 Acorn
Romani Antonio (Romani Bros) 117 Spruce h 121 do [Spruce
" Bros (Antonio, Frank) grocers 117
" Eraclio liquors 121 Spruce h do
" Frank (Romani Bros) 117 Spruce h 121 do
" Michele (sr) died June 29 1904
" Michele operative bds 121 Spruce
" Nicola laborer bds 9 Mountain
" Raffaele laborer bds 121 Spruce
Romano Antonio laborer h 44 Ledge
" Giovanni operative bds 319 Atwells av
" Giuseppe h rear 124 Federal
" Giuseppe laborer bds 61 Marietta
" Nicholas laborer h 97 Randall
" Pasquale student h rear 124 Federal
" Sabatino stone cutter h 630 Charles
Romanski Frank operative h 32 Judith
Romeo Domenico operative bds 16 Swiss
" Salvatore laborer h 16 Swiss
" Stefano laborer bds 131 Arthur av
Romer Carl toolmaker h 164 Progress av
" J William hostler h 77 Daniel av
Romes Sarah widow of George H h 113 Codding
Romoc Remedy Co 101 Sabin rm 1
Romonski Joseph operative b 44 Chaffee
" William operative h 44 Chaffee
Romstrom Charles laborer h 17 Searle
Ronald James K baker h 488 N Main
Ronca Luigi laborer bds 154 Spruce
Rondeau Peter laborer h 5 Riverside block near Hillard
" see also Riendeau
Rondina Albert H toolmaker h 52 Hyat
" Anthony finisher bds 22 Fairview
" Charles ice cream h 22 Fairview
" Charles H wool sorter b 155 Superior
" Frank ice cream h 22 Fairview
" Frank jr laborer h 57 Sisson
" John operative h 22 Fairview
" John N painter h 144 Hendrick
" Lena clerk 175 Atwells av b 444 B'way
Roney Frank laborer bds 247 Williams
" Lizzie Miss h 406 Admiral
" Thomas F toolmaker h 406 Admiral

Twinlock Loose Leaf Ledger is the Best E. L. FREEMAN & SONS 3 Westminster St.

Roney
" Thomas J laborer bds 39 Puritan
Ronge Axel teamster 93 Canal rms 174 S Main [Parade
Ronne George W clerk 52 Valley h 10
Ronzi Francesco laborer h 21 Crout
" Paolo removed to Barre Plains Mass
Rook Ann Mrs h rear 108 Robinson
Rooker Rachel widow h 37 Worcester
Rooks Frederick T sec 62 S Water h at River View
" George W salesman 62 S Water h at River View [field
" Hannah widow of Joseph L h 186 By-
" James W removed to Brooklyn N Y
" Joseph L died September 9 1904
" Margaret Mrs dressmaker h 186 Byfield [View
" William J pres 62 S Water h at River
Room Nettie removed to Chicago Ill
Rooney Amelia Mrs grocer 203 Plainfield h do
" Ann Mrs h 396 Valley
" Delia Miss dressmaker h 43 John
" Eliza widow h 11 Barton
" Frank washer h 7 America
" Frank T cook h 181 Dean
" Frederick J machinist bds 181 Dean
" James machinist bds 75 Sutton
" James E letter carrier P O bds at E Providence
" James H ins agt bds 11 Barton
" John grocer 210 Orms h 67 Pekin
" John laborer bds 24 E Transit
" John rubber worker bds 396 Valley
" John (shoemaker) died Jan 29 1904
" John spinner bds 1950 Westminster
" John weaver h 398 Douglas av
" John B clerk 101 Weybosset h 475 Smith
" John H jeweler bds 75 Sutton
" Mary widow of John h 103 Sutton
" Michael coachman h 163 Lippitt
" Michael laborer h 94 Willard av
" M E Miss ladies' hairdresser 1936 Westminster h do
" Patrick produce h 202 Smith
" Thomas laborer bds 24 E Transit
" Thomas police Station 5 h 15 Yorkshire
" William spindlemaker h 75 Sutton
" William F clerk bds 57 Park
" William H carpenter bds 117 Orms
" William J ins agt h 42 Powhatan
Roosa Henry H engineer h 38 Bishop
Root Edward L investments 511 Industrial Trust Bldg h at Edgewood
" Edward T Rev removed to E Thompson Conn
" Francis S draughtsman 23 Acorn h at East Providence
" Henry T h 146 Melrose
" Herbert J student bds 23 Chestnut
" Hiram G clerk City Sergeant's office bds 636 Westminster
" L M Mrs h 10 Codding
" Mary E S Mrs asst children's dept Prov Public Library h at Pawtuxet
" Mary T (widow) rem to E Thompson Conn
" Robert C h 146 Melrose [vilion av
Roper Arthur T toolmaker h 120 Pa-
" Charles E hackman h rear 40 Hartford av
" Charles H clerk h 56 Melrose
" Frank S stonesetter h 225 Whittier av
Roque Peter laborer bds 661 Atwells av
Rosa Gennaro laborer h 561½ Charles
" Joseph laborer h 62 Blackstone
" Manuel laborer h 34 Huntington av
" Mary Mrs bds 46 Dike
Rosander Gustaf clerk 380 Westminster bds 114 Atwells av
Rosberg Emil machinist h 186 Camden a
Roscetti Onofrio laborer bds 113 Gesler
Roscoe Charles A removed to Pawtucket
" Edward engineer h 23 Priscilla av

Roscoe
" F F H clairvoyant h 221 Broadway
" James McLean machinist bds 50 Regent av
" William operative h 50 Regent av
Rose Aaron remnants h 14 Benefit
" Alanson D physician 912 Manton av h Fruit Hill av 2d from Manton av
" Alfred J compositor "Journal" bds 39 Bridgham
" Almanza J h 334 Broad
" Antone laborer h 64 Preston
" Antone laborer h 496 Benefit
" Antone laborer h 110 India
" Augustus F teacher Technical High school h 168 Medway
" Bernard pedler h 368 N Main
" Bernard S draughtsman 146 Westminster rm 406 bds 108 W Clifford
" Byron (Rose & Co) 429 Banigan bldg h at N Attleboro Mass [16 h do
" Carrie F Mrs chiropodist 23 Aborn rm
" Charles clerk 115 Charles h 10 Jenckes
" Charles removed to Auburn
" Daniel Y clerk 68 Weybosset bds 107 George
" Edmund B asst foreman composing room "Journal" h 39 Bridgham
" Elizabeth A widow of George M bds 168 Medway
" Elizabeth J Miss h 16 Clorane
" Emanuel laborer bds 35 Eiswald
" Erasmus P piper h 39½ Redwing
" Frank laborer h 628 S Main
" Frank died December 10 1904
" Frank laborer h 94 Gano
" Frederick mariner h 20 Schofield
" Gordon A removed to Haverhill Mass
" Harry h 271 Pearl apt 38
" Harry E bill poster bds 660 Cranston
" Henry B sec school committee 32 Summer b 76 Comstock av [Camp
" Isaac clothing etc 136 N Main h 6
" James E clerk 20 Arcade bds 628 S Main
" James H carpenter h 26 Agnes
" John laborer h 52 Trenton [ford
" John A salesman 99 Dyer h at Wick-
" John F clerk 550 Wickenden h E Prov
" John G bds 281 Benefit
" John G overseer h 37 Langdon
" Joseph clerk 20 Arcade b 628 S Main
" John laborer h 52 Trenton
" Joseph laborer h 466 S Water
" Joseph (20 Schofield) rem to E Prov
" Joseph F grocer 550 Wickenden h at E Providence
" Joseph S barber h 67 Preston
" Julia widow h 630 S Main
" Manuel fireman h 43 Trenton
" Manuel laborer h 530 Wickenden
" Manuel J expressman h 12 Governor
" Mary bds 125 Governor
" Mary widow 59 Trenton
" Mary A C widow of George P h 201 Lippitt [ton
" Mary E widow of Frank E h 23 Tren-
" Minna S stenographer 172 Dorrance
" M Lavania widow h 454 Cranston
" Nathaniel moulder bds 32 Maple
" Philip H 385 Westminster h 266 Gano
" Preserving Works 7 Smith
ROSE R L COMPANY, F L Bauer pres and treas importers grocers cigars etc 66 68 and 70 Weybosset—see page 1503
" Samuel chair repairer bds 19 N Davis
" Silliman removed to Newark N J
" Simon E mgr h 107 Wilson
" Studio 385 Westminster
" Vernon S draughtsman 146 Westminster rm 306 bds 168 Medway
" Victor at B & S bds 123 Elm
" Walter K clerk 127 Westminster h 65 W River
" William jeweler bds 257 Willard av

Only Modern Market—Prov. Public Market Co

Rose
" William jeweler h 46 Potter av
" William laborer h 60 Randall
" William H B expressman rms 162 Broad [Banigan bldg
" & Co (Byron Rose) investments 429
Roselli Gaetano harness maker bds 388 Douglas av
Roseman John rubber worker b 21 Milk
" Robert removed to Westerly
" William rubber worker bds 21 Milk
Rosen Barnet jeweler h 41 Hilton
" Barnet mgr 351 N Main h 368 do
" B F remnants 351 N Main h 368 do
" Charles A jeweler b 229½ Willard av
" Ephraim grocer 284½ Charles h 286 do
" Frank laborer h 324 Williams
" Harry pedler bds 391 N Main
" Harry R clerk 794 Eddy bds 78 Gay
" Ida widow h 284 Charles
" Lizzie wid of John h 229½ Willard av
" Max grocer 794 Eddy h 78 Gay
" Max pedler bds 284 Charles
" Morris clerk 176 Weybosset bds Hotel Hallett
" Nathan sign painter h 391 N Main
" Samuel removed to Sharon Mass
" Sigmund jeweler h 158 Dudley
" Simon pedler bds 284 Charles
" William pedler bds 297 N Main
Rosenberg Albert pedler h 5 N Davis
" David laborer bds 5 N Davis
" George & Co umbrella repairers 962 Westminster h 125 Bridgham
" Harry cigarmaker h 238 Chalkstone a
" Herman h 7 Hospital
" Ida widow bds 17 Alexander
" Isaac (Rosenberg & Co) 962 Westminster h 111 Waverly
" Isaac grocer 76 Chalkstone av h do
" Jacob carpenter h 28 Delhi
" Jacob laborer h 255 Chalkstone av [lic
" Joseph salesman 183 Eddy h 497 Pub-
" Louis clerk bds 7 Hospital
" Louis pedler h 66 Goddard
" Max pedler h 121 Chalkstone av
" Sam pedler h 33 Shawmut
" & Co (Isaac) umbrella mfrs junc Westminster and Cranston
ROSENBLATT HENRY glass etc 91 Washington h 83 Orms—see p 1555
ROSENBLATT SAM glass etc 17 Mill h 343 N Main—see page 1545 [son
Rosenbloom Adolph painter h 12 Robin-
" Eva widow bds 279 Willard av
" Jacob pedler h 17 N Davis [Dudley
" Max clerk 408 Westminster bds 166
" Nathan pedler h 9 Robinson
Rosendale Benjamin salesman 47 Washington bds 72 Providence
" Harry clerk 47 Washington bds 72 Providence [Providence
" Morris millinery 47 Washington h 72
" Samuel (Samuel & Rosendale) 217 Westminster bds 59 Jackson
" William salesman 47 Washington bds 72 Providence
Rosenfeld Anna Mrs h 156 Vinton
" Bernard S supt 25 Calender bds 21 B'way
" Charles pedler bds 10 Shawmut
" Jacob provisions 12 Shawmut h 10 do
" J Jacob news editor "Journal" bds 156 Vinton
" Max removed to New York city
" Morris shoemaker h 52 Chalkstone av
" Sadie clerk 135 Charles b 108 Randall
Rosenfield Adolph h r 58 Robinson
" Albert paper hanger h 108 Randall
" Leon grocer bds 225 Blackstone
" Leon pedler h 178 Willard av
Rosengren Carl woodworker h 280 Academy av
Rosenhirsch Harry bristle importer h 10 Goddard [Arch
Rosenkrans E Benjamin dentist h 26
Rosenquist August painter h 87 Wesleyan av
" Charles K printer h 113 Arnold
" Ivar H machinist bds 8 Bernon
" Martha L milliner bds 113 Arnold
Rosenthal Aaron R pedler h 66 Bogman
" Mary A (widow of William) died August 13 1904
" Sadie Mrs variety 66 Bogman h do
Rosenzwart Louis pedler h 293 Chalkstone av [Blackstone
Rosenzweig Charles jeweler h 238
Rosinsky Michael shoemaker 78 West River h 11 Inez ct
Rosis Manuel fireman h 35 Elswald
Roskruge J W H machinist h 20 Meader
Rosmond Francis rubber worker h 27 Geneva
" James rubber worker h 438 Atwells av
Rosow Peter laborer bds 3 Printery
Ross Alexander steamfitter h 55 Dartmouth av
" Alexander N clerk 10 Arcade bds 14 Rhode Island av
" Amelia clerk bds 62 Warren
" Barbara nurse bds 84 Prospect
" Brothers (George A and James W) druggists 73 Camp
" Camille clerk 220 Manton av b 218 do
" Caroline died Dec 19 1904
" Caroline Mrs h 31 Wadsworth
" Cash Market 849 Westminster
" Catharine widow h 47 Haskins
" Charles waiter h 9 Booth
" Charles weaver bds 220 Manton av
" Charles A died January 27 1905
" Charles D removed to New York
" Charles R h 82 Dexter
" Daniel W (Ross & Maclean) 684 Westminster h do
" David bookkeeper 107 Westminster rm 13 h at Ashton
" Dennis tailor 211 Pine h 25 Julian
" Dennis teamster h rear 1711 Westminster
" Edward carpenter bds 94 Carpenter
" Edward laborer h 22 Crimea
" Edward H machinist h 252 Plain
" Edward T clerk bds 74 West Clifford
" Edwin S variety 270 Orms h 268 do
" Edwin T receiver 263 Westminster h 74 West Clifford
" Elmer W civil engineer City Hall h 41 Hillside av
" Elsie widow of Henry h 62 Warren
" Emmeline widow h 218 Manton av
" Erastus W h 41 Hillside av
" Eugene weaver bds 218 Manton av
" Frances L bookkeeper 67 Friendship bds 13 Howard
" Frank real estate h 84 Wesleyan av
" George A (Ross Bros) 73 Camp h 65 do
" George C foreman B & S b 60 Davis
" George H enameler h 27 Meader
" George S sec Builders and Traders Exchange also (T B Ross & Son) 75 Westminster rm 24 h 75 Governor
" George W laborer h 81 Logan av
" Gertrude M milliner 35 Conrad bldg bds 62 Warren
" Harriet A Mrs h 28 Penelope place
" Helen N widow of George h 14 Rhode Island av
" Henry machinist h 65 Camp
" Hiram carpenter h 78 Marshall
" James H driver h 28 Penelope pl
" James H laborer h 103 Babcock
" James W (Ross Bros) 73 Camp h 65 do
" Jeanette widow of James h 769 Eddy
" Jennie C matron 37 Parade h do
" Jesse foreman 136 Clifford bds 121 Chestnut
" John laborer bds 18 Newark
" John J mgr 849 Westminster h 369 Blackstone

Rockland-Rockport Eastern Lime, Manchester & Hudson 55 POINT ST.

Ross
" John R carpenter h 457 Smith
" Joseph teamster bds rear 1711 Westminster
" Joseph A laborer h 1714 Westminster
" Louis laborer h 103 Babcock
" L B provisions 849 Westminster h 368 Blackstone
" Margaret E nurse bds 67 Wilson
" Mariette bookkeeper bds 62 Warren
" Marion E variety 244 Plain rms 240 do
" Mary A nurse bds 84 Prospect
" Mary J tailoress bds 105 Lippitt
" Matthew laborer bds 769 Eddy
" Max pedler h 36 Bishop
" Nancy A widow bds 299 Pearl
" Richard died March 15 1905
" Robert operative rms 136 Friendship
" Robert A boilermaker h 4 Young av
" Roderick plumber h 35 Vernon
" Sarah E widow of Charles A h 160 Wendell
" Thomas operative h 69 Valley
" Thomas B & Son (G S) masons 75 Westminster rm 24
" William operative bds 273 Oxford
" William painter h 13 Howard
ROSS WILLIAM D metal patternmaker 220 Eddy h 212 Carpenter—see p 1482
" William E clerk 24 Page bds 208 Pine
" William E machinist bds 80 Daboll
" William M police Station 5 h 485 Public
" William N student bds 14 Rhode Island av
" William R waiter bds 13 Howard
" & Maclean (D W Ross, H D Maclean) hard wood floors 684 Westminster
Rosselli Gaetano harnessmaker h 374 Admiral
Rossi Alexander tailor h 10 Tuxedo av
" Alfredo laborer bds 33 Lily
" Angelo liquors 31 Lily h 55 Vinton
" Angelo tailor h 10 Tuxedo av
" Antonio laborer bds 130 Federal
" Antonio h 125 Arthur av
" Antonio h 615 Charles
" Antonio grocer 126 Acorn h 130 do
" Antonio laborer h 13 Swiss
" Antonio laborer h 40 Arthur av
" Crescenzo moulder bds 34 Crout
" Eraclio laborer bds 199 Cedar
" Eraclio laborer h 30 McAvoy
" Eraclio operative h 663 Charles
" Francesco tailor bds 10 Tuxedo av
" Francesco tailor bds 75 Arthur av
" Giacomo laborer bds 38 Murphy
" Giovanni laborer h 622 Union av
" Giuseppe laborer h 665 Charles
" Henry barber 1479 Broad h 3 Cyr
" Luigi h 23 Swiss
" Luigi laborer bds 59 Hassan
" Luigi shoemaker 168 Manton av h 25 Crout
" Pasquale laborer h 59 Hassan
" Pasquale laborer h 600 Charles
" Pietro laborer h 30 Swiss
" Sabatino laborer bds 19 Christopher
" Salvatore laborer bds 494 West Exchange
" Santo laborer h 130 Spruce
" Vincenzo laborer h 45 Arthur av
Rossingnol Annie Mme h 452 Washington
" David file cutter bds 452 Washington
" Joseph barber h 67 Penn [America
Rossingnoli Giovanni coremaker bds 14
" Mary widow h 14 America [h 466 do
Rossiter Albin T plumber 464 Plainfield
" Jane widow bds 35 Laura
Rosuthawk Frederick L baker 101 Weybosset h 91 Lippitt
Rotberg Charles jeweler h 227 Willard a
Rotenberg Adolph grocer 752 Cranston h 41 Robinson
Roth David weaver h 8 Bowdoin
" Emil weaver bds 1952 Westminster
" Henry W agt 6 Washington row h 170 Waterman
" John bds 16 Aspinwall ct
Rothberg Louis pedler h 72 Bogman
Rothe Julius cook h 177 Plain
Rothemich Bena widow of Jacob h 195 Lowell av
" Caroline J teacher h 203 Lowell av
" Charles J linotype machinist "News" bds 406 Benefit
" Christina widow h 193 Lowell av
" Edmund J draughtsman h 203 Lowell av
" Francis machinist h 185 Lowell av
" M Estella h 203 Lowell av
" William J draughtsman b 193 Lowell a
Rothenberg Adolph h 41 Robinson
Rothera Samuel loomfixer h rear 161 Laban
Rothermel David N h 7 Halsey
Rothery Edwin clerk 89 Weybosset h at Lakewood
" Henry grocer 8 Pocasset av h 89 Sterling av
" J Allen lawyer 19 College rm 11 h at Thornton
Rotke Abram (Rotke Sign Co) 95 Westminster rm 11 bds 14 Benefit
" Louis (Rotke Sign Co) 95 Westminster rm 11 bds 14 Benefit
" Sarah Mrs dressmaker h 14 Benefit
" Sign Co 95 Westminster rm 11
Rotman David cigar maker bds 19 N Davis
" David laborer h 284 Chalkstone av
" Maurice (Providence Plumbing Co) 351 Point h 3 Boulston lane [lane
" Philip umbrella maker h 3 Boulston
Rothwell Abel master mechanic Manton Mills h 9 Klondike
" Elizabeth widow of Thomas h 30 Tobey [bds 30 Tobey
" Emily J teacher Normal School
" Walter L engineer Manton Mills bds 9 Klondike [av
Rotondo Domenico laborer bds 27 Arthur
" Giovanni stone cutter h 610 Charles
" Giovanni B laborer bds 145 Spruce
" Giuseppe laborer bds 610 Charles
" Pietro laborer bds 145 Spruce
" Raffaele laborer bds 117 Spruce
Rotter Albert h 19 Amherst
" Herman A jeweler bds 63 Aleppo
" Karl weaver h 63 Aleppo
Rouble John hostler 244 Westminster h 439 S Main
Roughan Charles F weaver b 184 Julian
" Della T milliner bds 184 Julian
" Patrick J weaver bds 184 Julian
" Susan Mrs h 184 Julian
" Timothy M weaver bds 184 Julian
Rougvie Frank W carpenter h 94 Jewett
" John machinist bds 94 Jewett
Roukous Elies clerk 223 Atwells av b do
" George wholesale dry goods 223 Atwells av h do [h 81 Transit
Roulhac James E eating house 4 Bridge
Rouillard Edward E operative bds 27 Merino lane [lane
" Phebe widow of Nelson h 27 Merino
Rouke Frank photographer bds 88 Peace
Roulston Abner A draper h 83 Corinth
Round Beth F stenographer 101 Sabin rm 19 bds 32 Division
" Chester P jeweler h 139 Superior
" Eda M teacher Technical High school bds 139 Superior
" Mary E nurse bds 21 Burrows
" William T jeweler h 21 Burrows
Rounds Abby widow of Russell h 9 Hammond [Grove
" Albert W physician 236 Broad bds 25
" Albion jeweler h 28 Beacon av
" Alexander h 18 Delaine [ster
" Alfred N toolmaker h 576 Westmin-

R. I. Printing Co. Charles C. Gray, Prop. No. 60 Weybosset Street

Rounds
" Arthur B wire worker bds 32 Almy
" Caroline M widow of Thomas G h 202 Broadway [49 Norwich av
" Charles Erdix supt 40 Dorrance h
" Charles E woolsorter bds 18 Delaine
" Clarence driver bds 202 Lowell av
" D & Co teas etc 64 S Water h 25 Grove
" Edgar M machinist bds 30 Trask
" Eliza E widow bds 65 Hilarity
" Eliza R widow of Ezra h 11 Rosedale
" Ella S widow bds 17 Huldah
" Frank O filecutter h 1125 Chalkstone a
" Frederic E died August 8 1904
" Frederick laborer bds 11 Rosedale
" Frederick C clerk 9 Codding bds at Attleboro Mass
" Frederick W foreman 115 Wickenden h at Auburn
" George A stonesetter h 139 Ocean
" George C clerk bds 160 Doyle av
ROUNDS GLADWIN E, Empire Express Co 682 Westminster bds 202 Lowell av—see page 1496
" G Edwin h 160 Doyle av
" Irving C clerk bds 10 Grant
" Jacob M foreman h 70 Sawyer
" James H painter bds 964 Westminster
" James P (E N Bixby & Co) 319 Broadway h 142 Sutton
" John M h 72 Taber av
" John M jr wholesale paper dealer 96 Westminster h 10 Elton
" Leontes clerk bds 28 Beacon av
" Lloyd E real estate h 32 Almy
" Lydia A widow bds 70 Sawyer
" L Walter mgr 57 Fountain bds 32 Almy
" Martha bookkeeper 793 Westminster
" Mary C stenographer 19 College rm 14 bds 32 Almy
" Mary G (widow) died August 17 1904
" Minnie W bookkeeper b 160 Doyle av
" Prelott W engineer Ernest st station h 417 Potter av [Grant
" Sarah A widow of Fayette A h 10
" Seward J painter bds 91 Trask
" Shirley J bds 417 Potter av
" Thomas E (T W Rounds Co ltd) 101 N Main and 48 Washington h 184 Power
" T W (T W Rounds Co ltd) 101 N Main and 48 Washington bds 281 Williams
" T W Co ltd (T W & T E Rounds) harnessmakers 101 N Main and 48 Washington
" Walter B teamster h 719 Cranston
" William clerk 62 Weybosset
Roundy Charles P clerk h 32 Larch
" Frances C teacher bds 167 Ivy
" Hannah C widow h 167 Ivy
Rourke Anna Miss h 26 Blundell
" Anna B Mrs h 70 Staniford
" Catharine widow h 15 Williams
" Frank H laborer bds 84 Borden
" F J clerk Gorham Mfg Co
" Harry jeweler bds 70 Staniford
" James laborer h 84 Borden [penter
" John clerk 244 Westminster h 31 Car-
" John F jeweler bds 70 Staniford
" John J clerk 445 Westminster h 234 Ohio av
" John J ice man bds 546 Dexter
" John J mgr 255 Canal h at E Providence [E Providence
" Joseph P salesman 255 Canal bds at
" Julia widow of Peter bds 14 Fern
" Martin J wood carver h 2 Bugbee ct
" Thomas jeweler bds 84 Borden
" Warren E student bds 90 Grove
" see also O'Rourke and Roark
Rouse Fred E weaver bds 589 B'way
" Lucy widow of Reuben S h 866 Atwells av
" William A collector h 100 Pocasset av
Rouslin Abram clerk 22 Wickenden h 449 S Main
" Nathan grocer 453 S Main h 437 do
Rousmaniere Edmund S Rev rector Grace Church h 97 Angell
Rousseau George clerk h 115 Calverley
" Joseph carpenter h 175 Swan
" Joseph painter h 1786 Westminster
" Prudence wid of John h 122 Mawney
Roussie Hilaire musician h 212 Point
Roussin Delphin foreman 311 Canal h 192 Vinton
" Dolphus cornicemaker h 123 Chester a
" Eugene J cigarmaker bds 192 Vinton
" Rouer H removed to Sheboygan Wis
Rovelto Enarcio clerk 328 S Water bds at Pawtucket
" Juanito C painter h 160 Lippitt
" Lorenzo A clerk 301 Union Trust bldg h at Pawtucket
Rowan Charles actor rms 211 Fountain
" Elizabeth Miss h 10 Woodbine
" James moulder bds 38 McDonough
" James A inspector h 10 Woodbine
" John laborer bds 608 Broadway
" John laborer h 38 McDonough
" Joseph laborer bds 63 Corliss
" Martin laborer h 61 Brook
" Patrick laborer h 281 Dyer
" Thomas coppersmith b 92 Willard av
" Thomas F died January 16 1905
" William J woolsorter h 847 Atwells a
" see also Rowen [ton
Rowand Byron E conductor h 40 Can-
" Hannah Mrs dressmaker bds 79 Marshall
" Janet clerk bds 421 Pine
" John H cabinetmaker h 71 Olive
" W Ernest piano tuner 46 Snow h at E Providence
Rowe Axel clerk rms 174 S Main
" Calvin A waiter h 7 Jackson
" Charles laborer h 32 Courtland
" George laborer bds 35 Burgess
" Henry S clerk 13 Dyer
" Lyman A driver 81 Bridgham bds 17 Hoyle
" Mary widow of David h 92 Chester av
" Nelson L driver 3 Dyer
" Ozias N engineer h 66 What Cheer av
" Reuben H police Station 1 h 49 Erastus
" Samuel died April 12 1905
" Thomas R dentist 98 Weybosset h at Shawomet Beach
" Thomas R driver h 469 Fountain
" William H captain police Station 6 h 52 Erastus [bds 2 Wellington
Rowell Clarence B salesman 285 Canal
Rowen Frank E overseer Atlantic Mills h 609 Broadway
" James laborer h 416 River av
" John F meat cutter h 132 Robinson
" Joseph laborer bds 173 Charles
" Leo F removed to Washington D C
" see also Rowan
Rowinski Alex shoemaker 56 Appleton h do [Friendship
Rowland Albert T boatman h 458
" George H captain bds 54 Candace
" Thomas Mrs bds 271 Washington
" see also Roland
Rowley Annie M Miss dressmaker h rear 20 Steere av
ROWLEY ARTHUR B & CO reg pharmacists 186 and 188 Washington h 52 Stewart—see page 1513 [doin
" Betsey widow of Patrick h 80 Bow-
" Catharine widow h 228 Lowell av
" Catharine widow of William jr h 970 Manton av
" Eugene H actor bds rear 20 Steere av
ROWLEY FRANK G CO (THE) Inc contractors and mill builders 161 Main Pawtucket—see page 1624
" Frank P teamster bds 80 Bowdoin
" Fred cook rms 223 Fountain

Real Estate in all parts of the City at low prices Isaac L. Goff Co., 171 Westminster St.

Rowley
" Hugh F clerk h 228 Lowell av
" James H jeweler h 19 Alma
ROWLEY JAMES L manager 1016 Banigan bldg h 181 Washington av see leaf opp Upholsterers Prov business directory [Carpenter
" John H stable 345 Fountain h 249
" John H 2d (Rowley & Potter) 341 Fountain bds 460 do
" Michael clerk 210 Amherst h rear 20 Steere av
" Patrick H operative b 228 Lowell av
" Robert G purchasing agt 99 Stewart bds 52 do
" Samuel spinner bds 168 Delaine
" Stephen J coal 210 Amherst and 28 Hannah bds rear 20 Steere av
" Thomas carpenter bds r 20 Steere av
" & Potter (J H Rowley 2d and H B Potter) stable 341 Fountain
Rowney Arthur E silversmith h 36 Blundell
" William J silversmith bds 139 Rugby
Roworth Harriet J Mrs h 111 Bowen
Roxbury Harriet E teacher State Normal School h 66 College
Roy Aime jeweler bds 712 Cranston
" Aime L mfg jeweler 47 Federal h do
" Albert bds 61 Capron Capron
" Arthur H clerk 94 Clemence bds 61
" Edward coachman bds 202 Lippitt
" George coremaker bds 62 Rosedale
" Gregoire T clerk h 1694 Westminster
" Hannah J nurse rms 137 Camp
" Henri h 61 Capron
" Henry barber h 18 Carpenter
" James jeweler bds 712 Cranston
" John second hand h 14 Walcott
" Joseph jr laborer h 13 Olney
" Levi J (L J Roy & Co) 53 Clifford h 130 Elm
" Levi O towerman h 513 Branch av
" L J & Co (Levi J Roy) mfg jewelers 53 Clifford
" Napoleon carpenter h 712 Cranston
ROY NARCISSE & SON (Nelson Roy) dead animal removers 27 Geoffrey's ct cor Derry h at S Attleboro—see page 1661
" Nelson (Narcisse Roy & Son) 27 Geoffrey's ct cor Derry h at S Attleboro
" Oliver cook bds 62 Rosedale
" Olivier woodworker h 62 Rosedale
" Oscar C violin teacher 23 Conrad bldg h at Pawtucket [av
" Ovila J motor man h 159 Huntington
" Peter J asst engineer h 52 Bergen
" Thomas F cigarmaker h 4 Gotham ct
Royal Arcanum grand sec's office 87 Weybosset rm 32
" Art Studio 53 Manton av
" Exchange Assurance Co 48 Custom House st rm 26
" George F jeweler bds 184 Globe
" Hotel 205 Weybosset
" Italian Band 47 Washington rm 21
" Julius M blacksmith h 184 Globe
ROYAL PAPER AND STATIONERY CO 35 Mill—see page 1660
" Shoe Co 167 Westminster
" Thomas foreman h 109 John
Royce Eugene foreman 21 Stevens h 11 Bolander [Smith
Royds Frederick H toolmaker bds 321
Royle Elizabeth died November 10 1904
" John T filecutter h 41 Kenyon
" William fish h 31 Merino lane
Roys Clarence L dentist 72 Weybosset h at Pawtucket
Rozford Joseph laborer h 27 Delhi
Rozzero Pietro laborer h 37 Arthur av
Rozzi Alessandro laborer b 27 Arthur av
" Fiorentino barber 213 Manton av bds 344 Atwells av
Rozzi
" Giacomo laborer bds 10 Swiss
" Marco operative bds 55 Brayton av
Rubbert Bernard grocer 157 Charles h 262 do [Berkley
" Bernard H clerk 157 Charles bds 11
Rubertiello Francesco bootblack bds r 319 Atwells av
Ruberto Egidio tailor h 155 Atwells av
" Giovanni laborer bds 53 Arthur av
" Luigi laborer h 53 Arthur av
Rubery Carrie clerk Union Trust Co bds 15 Westfield
" Charles E finisher h 195 Woodward rd
" Harry machinist bds 15 Westfield
" Henry pickermaker h 15 Westfield
Rubin Charles jeweler h 47 John
" David bds 30 Pratt
" Golda Mrs h 30 Pratt
" Harry junk h 8 Evans
" H Harmon h 140 Prospect
" John picture frames h 420 N Main
" Louis jeweler h 164 Willard av
" Louis student bds 30 Pratt
" Martin jeweler bds 30 Pratt
" Max clerk 80 Westminster b 30 Pratt
" Max junk bds 8 Evans
" Paul tailor h 362 N Main
" Samuel laborer h 8 Evans
" Simon pedler h 28 N Davis
Rubinstein Feivel teacher h 26 Shawmut
" Israel S rabbi Congregation of the Sons of Zion bds 391 N Main
Ruby Paul tailor h 362 N Main
Rucco Domenico laborer bds 37 Swiss
" Giuseppe removed to Italy
Rucker John T laborer h 450 N Main
" John T jr driver bds 450 N Main
Ruckstahls Stafford laborer h 45 Bates
Rudderham Francis F umpire h 480 Huntington av
Ruddock Harry dyer bds 45 W River
" Michael bds 45 W River
Rudgers Perle W salesman 99 Dyer bds 99 Fountain
Rudland Harry laborer bds 76 Robin
" John W engineer h 76 Robin
Rudolph Hannah widow rms 776 Westminster
" Joseph mattress maker bds 49 Pratt
" Julius laborer bds 4 Geoffrey's ct
Rueckert Albert H photo engraver bds 155 Colfax [lup
" Edward foreman 144 Pine h 148 Gal-
" Ernst cabinetmaker h 155 Colfax
" Ernest F diesinker 144 Pine h 98 Melrose
" Frederick attorney at law 87 Weybosset rm 43 and clerk Sixth District Court 150 Benefit h 7 Marlborough a
" George C (Lenzen & Rueckert) 144 Pine h 103 Comstock av [Colfax
" Theodore C foreman 144 Pine bds 155
Ruerat Delapiere Mme teacher 34 Conrad bldg h at E Providence
" Jules principal French school 34 Conrad bldg h at E Providence
RUFF CHARLES E upholsterer and mattress mfr 25 Broad h 1348 do—see page 1567 [ber av
" Marie S wid of Charles A bds 97 Ta-
Ruffel Isaac dry goods 170 Cedar h 34 Crout
" Michael variety 110 Acorn h 108 do
Ruffino Joseph rem to Philadelphia Pa
Rufo Alfonzo laborer h 638 Charles
" Antonio laborer bds 55 Ledge
" Emiddio laborer bds 638 Charles
" Santo laborer h 55 Ledge
Rugby Cycle Works 181 Thurber av
Ruge Walter silversmith bds 104 Grove
Ruger Curtis machinist h 7 Aplin ct
Rugg Henry W Rev h 149 Princeton av
Ruggiero Angelo laborer h 619 Charles
" Antonio laborer h 515 Eddy
" Carlo laborer bds 515 Eddy

Surgical Instruments For Sale by *Geo. L. Claflin Company*

Ruggiero
" Carlo laborer bds 67 Spruce
" Domenico laborer h 16 Nahant
" Erasmo laborer bds 145 Spruce
Ruggles Gertrude Mrs rem to W Mansfield Mass
Rugoff Harry jeweler h 72 Charles
Ruhle C Mrs boarding house 173 Pine
" Frederick C steamfitter bds 13 Joslin
Ruhmann Benjamin silversmith h 44 Redwing
Ruissvzka Paral laborer bds 116 Joslin
Ruizzo Costantino laborer bds 35 Swiss
Rullman Charles died March 5 1905
Rumbles James B weaver h 304 Orms
Rumford Chemical Works 231 S Main
Rumley George clerk bds 64 Ship
" James laborer bds r 348 Smith
" Robert laborer h r 348 Smith
Runci Nicola shoemaker h 64 Arthur av
Rundborn John machinist h 621 Academy av [bds at Auburn
Rundell George clerk 109 Westminster
" William P carpenter h 189 Gallup
Rundorf Selma L widow h 149 Delaine
Rungee Augustus H clerk 225 Westminster h 40 Warren [427 do
Ruoff Albert G barber 429 S Main h
" Fred H salesman h 21 Lorimer av
" Gottlieb liquors 199 S Main h at E Providence
" Jacob barber 429 S Main h 427 do
" John barber 142 N Main h 27 Amy
" John G clerk 97 Governor h at E Providence
" Oscar H moulder bds 427 S Main
Ruttole Antonio laborer bds 84 Dean
Ruozzi Giovanni laborer h 98 Arthur av
Ruskalov Swaga laborer b 46 Shawmut
Ruschito Giovanni laborer bds 13 Swiss
Rusden Ethelbert A, Textile Finishing Machinery Co 17 Exchange pl h at Warren
Rush Andrew laborer h 9 Audrey
" Bridget A h 476 Atwells av
" Catharine T Mrs milliner 1816 Westminster bds 604 B'way [Robinson
" Daniel variety 217 Prairie av h r 108
" Felix h 251 Blackstone
" Fred K clerk R R freight bds 245 Lockwood
" Jacob chaser h 245 Lockwood
" James J tailor h 16 Alverson av
" John J painter h 81 Lester
" John T removed to E Providence
" Margaret Miss h 103 Federal
" Mary A R h 104 Union av
" Michael fireman h 175 Charles
" Patrick operator h 124 Wood
" Patrick B moulder bds 104 Union av
" Thomas clerk 184 Mathewson h 397 Friendship
" William chaser 209 Pine
" William A bds r 108 Robinson
Rushlow Fred at Gorham's h 55 Redwing
Rushton Carroll Co (W Rushton, A E Carroll) machinery mfrs 10 Ethan
" Jackson machinist h r 88 Eastwood a
" John operative h 180 Eastwood av
" Joshua spinner h 109 Canton
" Walter (Rushton, Carroll Co) 10 Ethan h 240 Webster av [DeSoto
Rushworth Frederick M carpenter h 34 " Hannah wid of Edgar h 117 Sterling a
Ruskiewich Stefan laborer h 45 Chaffee
Russ Gustavus student bds 22 College
" John clerk 380 Westminster bds 22 College
Russell Albert I clerk bds 253 Elmwood a
" Alfred G clerk 38 Westminster bds 35 Park
" Barney well digger h 53 Bates
" Carl laborer h 45 Bates
" Catharine bds 688 Eddy
" Charles A (Irons & Russell) Chestnut cor Clifford h 253 Elmwood av

Russell
" Charles E clerk Prov Gas Co h 13 E George
" Charles H foreman h 152 Ocean
" Charles W clerk 135 Washington h 62 Mitchell
" Charles Warren h 1067 Broad
" Cosmo barber 15 Fenner h 79 Spruce
" Cyril dresser bds 363 Manton av
" Edward baggagemaster h 14 St James
" Edward A clerk h 206 Power
" Edward F cashier 243 Westminster bds 22 Landor
" Electric Mfg Co 212 Eddy
" Elijah H jeweler h 88 Gallup
" Eliza widow of Richard h 22 Landor
" Elizabeth widow bds 447 Friendship
" Elizabeth widow h 14 St James
" Elmira widow h 31 Norwich av
" Elwood laborer bds 1 Dryden lane
" Emory P director music public schools h 105 Daboll
" Ernest (Ernest Russell Artesian Well Co) 45 Olney h do
RUSSELL ERNEST ARTESIAN WELL CO artesian wells 45 Olney—see back colored page P
" Erneste S clerk h 13 Bond
" Florence W (Fenton & Russell) 268 Westminster rm 5 bds 12 Arnold
" George telephone operator bds 50 Chapin av
" George L clerk bds 22 Landor
" Grace I teacher R I Institute for the Deaf bds do
" Harry waiter h 5 Lemon
" Harry R at B & S bds 17 Rutland
" Henry F clerk bds 39 Walling
" Henry G estate of 31 Market sq rm 1
" Henry G died September 24 1904
" Henry G Mrs h 66 Power
" Herbert C removed to Pawtucket
" Hope B I wid of Henry G h 66 Power
" Isaiah B laborer h 293 Oxford
" James laborer h 511 Manton av
" James laborer h 134 E Manning
" James H compositor h 96 Broad
" Jessie bds 60 Stimson av
" Jessie nurse b 373 N Main [Landor
" John F compositor "Journal" h 72
" John F men's furnishing goods 1954 Westminster h 589 Broadway
" John H dentist 395 Westminster rm 8 bds 50 Chapin av
" Joseph h 271 Alabama av
" Joseph hostler h 56 Pond
" Joseph spinner bds 5 Downes block
" Joseph Mrs h 6 Lime
" Lillian M Mrs h 13 Claverick
" Lizzie Miss h 112 Beacon av
" Louis B electrician rms 226 Pine
" Margaret wid of Henry h 39 Walling
" Maria L died December 13 1904
" Mary A J widow of William h 201 Clifford [Friendship
" Mary E I widow of Albert G h 447
" Maude P dressmaker 400 Westminster rm 512 bds 276 Gano
" Medicine Co white drops manufactory office 925 Eddy [rms 421 Pine
" Merritt A watchman 263 Westminster
" Michael laborer h 4 Dale
" Michael teamster h 50 Chapin av
" Minnie E removed to Maine
" M E P Mrs bds 447 Friendship
" Nathan M electrician police Station 1 h 1405 Broad
" Peter carpenter h 363 Manton av
" Peter P laborer h 292 Amherst
" Richard h 7 Calender
" Richard J clerk bds 316 Orms
" Richard J jeweler bds 22 Landor
" Robert porter 87 Canal h 202 Lippitt
" Rose widow of John h 316 Orms
" Rose B rms 56 Chestnut
" Saul H machinist bds 363 Manton av
" Stephen jeweler h 221 Friendship

James C. Goff, Agent for Long Island Brick, 31 to 49 Point Street

Russell
" Thomas H motor man h 222 Oak
" Walter A physician 154 Orms h do
RUSSELL WILLIAM JR reg pharmacist 913 and 915 Eddy h 19 Ashmont—see page 1514 [Landor
" William H clerk 62 Weybosset bds 22
" William H laborer h 14 Penelope pl
" William H S casemaker h 17 Rutland
" William L clerk 925 Westminster bds 11 Benevolent [Orms
" W Fred salesman 99 Canal bds 316
Russell's Express 96 Washington
Russen Henry F blacksmith b 105 Canton
Russillo Antonio removed to New Bedford Mass
" Cosmo barber bds 79 Spruce
" Deodora widow h 79 Spruce
" Domenico clerk h 79 Spruce
" Domenico weaver bds 74 Spruce
" Domenico A laborer h 101 Dean
" Donato carpenter h 81 What Cheer av
" Felice laborer h 67 Spruce
" Genaro died May 24 1904
" Gennaro carpenter bds 70 Spruce
" Henry carpenter h 13 Falls pl
" Henry stonesetter b 81 What Cheer av
" Joseph died November 5 1904
" Luigi electrical worker bds 25 Gesler
" Mariazianna widow h 25 Gesler
" Michael porter bds 215 Atwells av
" Nicola jeweler bds 101 Dean
Russin Benjamin grocer 140 Calhoun av h 4 Tyler
" David tailor bds 32 Shawmut
" see also Russon
Russito Francesco laborer bds 25 Lily
Russo Angelo laborer bds 106 Tell
" Antonio bds 211 Langdon
" Antonio cigar manuf 91 Spruce h do
" Antonio laborer bds 90 Dean
" Carlo bookkeeper 268 Atwells av h 85 Arthur av
" Carlo musician bds 63 Spruce
" Carmine laborer bds 26 Ridge
" Federico laborer h 100 Knight
" Felice grinder h 70 Spruce
" Filippo laborer h 11 Ceres
" Filippo pedler h 20 Lily [Spruce
" Frank barber 306 Atwells av bds 70
" Gennaro harness maker bds 291 Atwells av
" Giovanni laborer h 29 Murphy
" Giovanni laborer bds 106 Arthur av
" Giuliano laborer h 67 Hassan
" Giuseppe laborer bds 165 Spruce
" Ida dressmaker bds 85 Arthur av
" Luigi laborer h 9 Vaughn
" Saverio laborer bds 8 Lily
" Sebatino laborer h 18 Christopher
" Silvio musician bds 63 Spruce
" Thomas collector bds 154 Spruce
" Tommaso laborer bds 104 Spruce
RUST HERBERT B & CO (Thomas Beswick) electrical engineers and contractors 16 to 22 Peck h 229 Massachusetts av—see page 1526
Rustard Carl painter bds 5 Boyd
" Eric bootmaker h 5 Boyd
" Martin carpenter bds 5 Boyd
Rustigian Albert clerk 374 S Main b do
" George confectionery 374 S Main h do
" Kevork fruit 374 S Main h do
Ruth Isaac h rear 899 Manton av
Rutherford Jacob C physician 58 Jackson h do
" William T jr rem to Boston Mass
Ruthkelvitz Dominick laborer h 34 Quaid
Rutledge William R laborer h 133 Sheldon
Rutter George weaver h 175 Cleveland
Ruttiman Charles H stone setter bds 92 Early
" Elizabeth widow of John h 92 Early
" Frederick W cook bds 92 Early
" John stonecutter h 305 Ohio av

Ruttiman
" Louis O driver bds 92 Early
Ruyter Henry foreman 118 Richmond h 102 Glenham
Ruzziero Antonio laborer bds 38 Knight
" Paolo laborer h 38 Knight
Ryan Albert D clerk bds 42 Padelford
" Albert J jeweler h 17 Towner
" Alice and Margaret M Misses h 87 Armstrong a [ster b 291 Washington
" Annie M & Co milliners 349 Westmin-
" Bernard brakeman h 150 Point
" Bridget widow bds 20 Andem
" Bridget Mrs h 3 Decatur sq
" Bridget Mrs h 105 Sutton
" Bridget A h 201 Transit
" Carrie Miss h 180 Pine
" Catharine widow h rear 35 Brook
" Catharine (widow) died April 28 1904
" Catharine widow of Dennis h 118 N Main
" Charles & Co undertakers 416 Weybosset h rear do
" Charles H bookkeeper bds 42 Padelford [8 Parkis av
" Clarence A salesman 251 Weybosset h
" Daniel J died October 20 1904
" Dennis clerk 68 S Water h 7 Governor
" Dennis laborer h 13 Howard
" Dennis jr laborer bds 7 Governor
" Dennis M died July 18 1904
" Edward E driver 5 Dorrance h 136 Pomona av
" Edward F spinner bds 746 Atwells av
" Edward H died April 26 1904
" Edward J operative bds 13 Howard
" Edward J (Ryan Bros) 271 Canal bds 7 Alton [Covell
" Elizabeth and Mary Misses h 16
" Emily F clerk bds 105 Sutton
" Florence S teacher bds 21 Salisbury
" Frank clerk bds 14 Kepler
" Frederick J clerk bds 42 Padelford
" Frederick J clerk 29 Weybosset rm 113 bds 195 Harrison [Cranston
" George F foreman 231 S Main h 156
" Gertrude A bookkeeper 416 Weybosset bds rear do
" J clerk 244 Westminster h at Pawtucket
" James laborer h 529 Huntington av
" James teamster h 168 Gano
" James teamster h 136 Pomona av
" James H patternmaker h 107 Wayne
" James H plumber bds 45 Kenyon
" James J barber 800 Eddy bds 17½ Salisbury
" James M Co carriage mfrs 55 Pond h 75 Atwells av [bds 14 Kepler
" Jennie M bookkeeper 164 Allen's av
" Jeremiah F upholsterer 263 Westminster h 16 Orms
" John driver h 156 Carpenter
" John foreman h 10 Albro
" John janitor "Telegram" h 9 Little
" John laborer h rear 132 Charles
" John laborer bds 20 Diamond
" John laborer h 376 Richmond
" John D steamfitter h 36 Miner
" John E clerk 243 Westminster bds 14 Kepler [ley
" John E master mariner h 28 McKin-
" John E painter 506 N Main bds 860 do
" John F cutter bds 14 Kepler
" John H foreman h 133 Pocasset av
" John H weaver h 710 Atwells av
" John J clerk bds 168 Gano
" John J laborer bds 81 Harold
" John P laborer h 27 Lavaughn
" John R at Gorham's bds 524 Branch a
" John T student bds 8 Mallett
" John W carpenter h 524 Branch av
" Joseph P plasterer h 24 Rachel
" Joseph P pressman "Journal" bds 168 Gano

TIMOTHY O'CONNOR, Blackstone Boulevard and 272 Westminster St. *Lawns and Gardens Laid Out* and Kept in Order.

Ryan
" Joseph S clerk 244 Westminster bds 42 Padelford
" J Edward bookkeeper 55 Pond h 26 Deborah
" J Edward teamster bds 148 Pocasset a
" Julia widow variety 37 Walling h do
" Laurence F bookkeeper h 146 Althea
" Louis J clerk 29 Weybosset bds 195 Harrison [Smith
" Margaret A widow of James C h 348
" Margaret A Miss fancy goods 20 Putnam h do [Atwells av
" Margaret E widow of Edward h 746
" Maria G bds 99 Comstock av
" Mark P bds 65 Belmont av
" Martin J inspector h 37 Valley
" Martin V driver bds 10 Calhoun av
" Mary bds 82 Lippitt
" Mary waitress bds 168 Charles
" Mary A widow h 891 Branch av
" Mary A widow of Edward h 148 Pocasset av [Ridge
" Mary A widow of Matthew h 68
" Mary A widow of Richard bds Rochambeau av opp Swan Point cemetery
" Mary J widow of Thomas H h 443 Chalkstone av [rison
" Mary L widow of John F h 195 Harris
" Michael dyer bds 354 Valley
" Michael engineer h rear 15 Sheldon
" Michael janitor h 65 Belmont av
" Michael laborer h 598 Wickenden
" Michael laborer h 78 Lippitt
" Michael laborer h 51 Howard
" Michael A polisher h 122 Mawney
" Michael E salesman h 14 Kepler
" Michael F laborer h 20 Hannah
" Michael J spinner h 19 Cutler
" Owen driver 85 Dyer bds 216 Valley
" Patrick carpenter h 5 Goulding
" Patrick coppersmith h 520 Wickenden
" Patrick operative h 117 Bowdoin
" Patrick rubber worker bds 354 Valley
" Patrick H iceman h 10 Calhoun av
" Patrick J blacksmith h 111 Bernon
" Patrick J machinist h 21 Salisbury
" Patrick P operative h 117 Bowdoin
" Patrick T removed to Canada
" Peter J liquors 271 Canal, 24 Lathan and 75 Harold h 77 do
" Philip A clerk 62 Weybosset h 156 Carpenter
" Richard H clerk b 191 Lockwood [av
" Sarah wid of James h 927 Branch
" Stephen bleacher bds 10 Albro
" Stephen police Station 1 h 41 Diamond
" Terence J card grinder h 480 Branch a
" Theresa Mrs h 97 Crary
" Thomas clerk 380 Westminster rms 274 Washington
" Thomas fireman h 41 Brook
" Thomas hoseman Engine 5 h 8 Mallett
" Thomas laborer bds 160 Delaine
" Thomas spinner h 65 Belmont av
" Thomas A asst foreman R R freight bds 195 Harrison
" Thomas A painter h 86 Printery
" Thomas B engineer h 1 Trenton
" Thomas F foreman baggage dept Union Station h 152 Unit
" Thomas F laborer bds 891 Branch av
" Thomas J real estate broker h 381 Wickenden
" Thomas M polisher bds 122 Mawney
" Timothy dressertender rms 174 Delaine [pleton
" Timothy E coal 69 Julian h 82 Ap-
" Walter died June 27 1904
" Walter S clerk Eagle cor Kinsley av bds 593 Harris av
" William blacksmith h 19 Merrill
" William laborer bds 20 Diamond
" William C clerk 380 Westminster
" William E machinist h 42 Padelford

Ryan
" William F bookkeeper 1163 Westminster bds 593 Harris av
" William F jeweler h 10 West
" William F machinist bds 42 Padelford
" William H clerk bds 426 Benefit
" William H foreman bds 3 Decatur sq
" William J h 23 Howard
" William J painter h 593 Harris av
" William J plumber h 117 Bowdoin
" William J teamster b 148 Pocasset a
Ryberg John L driver h 373 Thayer
Ryden Clas machinist h 52 Baker
" Edwin laborer h 94 Willard av
" Gustave machinist h 423 Public
" see also Rydin
Ryder Amie H Mrs h 35 Elbow
" Arthur H music teacher 139 Mathewson rm 708 h 22 Medway
" Burgess Co barbers' supplies 48 Exchange pl
" Eleanor R stenographer 49 Westminminster rm 202 bds 136 Brownell
" Ellen widow of Michael h 67 Rochambeau av
" Fannie G bookkeeper 47 Washington bds 38 Kossuth
" Frank clerk bds 123 Broad
" Frank moulder b 67 Rochambeau av
" Henry P wood engraver h 723 Harris av
" James J pres The J J Ryder Co 47 Washington and 33 Eddy bds 38 Kossuth
" John F T pres Ryder-Burgess Co h 68 Pearl
RYDER J J CO, J J Ryder pres engravers and printers 47 Washington and 33 Eddy—see leaf opposite Prov Engravers
" Katie E dressmaker bds 38 Kossuth
" Mary E Mrs h 98 Potter av
" Mary G Mrs bds 51 Harrison
" Nellie A bookkeeper h 11 Medway
" Richard H (Bronson Chemical Co) 12 Moulton h at Pawtucket
" Stephen electrician h 142 Courtland
" William clerk 323 Canal bds 22 Bowen
" William H overseer rear 1937 Westminster h 18 Elmdale av
" William M jeweler h 135 Point
" see also Rider
Rydin Adolph foreman h 19 Potter av
" see also Ryden
Ryding Joseph variety 374 Wickenden h 173 do [Robinson
Rydingsward Axel G laborer h rear 113
Ryerson George C driver h 358 Admiral
Ryland Mary A widow of Charles b 592 Smith
Rylander Axel at B & S h 114 Calverley
" John laborer h 121 Grand View
" Nels M died January 18 1905
Rylands Benjamin moulder h 66 Lisbon
" Joseph painter h 1041 Atwells av
Rynn Austin laborer bds 504 Eddy
" Patrick laborer h 67 Canton
" see also Rinn, Wren and Wrinn
Ryone Arthur removed to Lynn Mass
" Eugene machinist bds 43 Davis
" Frank H clerk 136 S Water bds at Bristol
Ryszkiewicz Michael weaver h 285 Oak

Saabye Edward L clerk h 385 Potter av
Saacke Gustav (Wildprett & Saacke) 86 Page h 235 Waterman
SAATI DAVID M jewelry and watches 419 Westminster bds 2 Brighton—see page 1605
" Fathallah M physician h 2 Brighton
" Jacob J clerk bds 2 Brighton
SAATI NOWMAN M watch mfr and sole inventor of the one gear watch 543 Westminster h 2 Brighton—see page 1597

Twinlock Loose Leaf Ledger is the Best E. L. FREEMAN & SONS 3 Westminster St.

Saati
" Sulyman watchmaker 419 Westminster h 187 Vinton
Sabalic Luca laborer bds 144 Cedar
SABBATINO NICANDRO baker 167 Cedar h 165 do—see page 1644
Sabbetta Giacomo mason h 145 Spruce
" Pasquale died June 13 1904
" Romeo barber 131 Acorn bds 214 Atwells av
" Tommaso grocer 302 Douglas av
Sabbetti Carlo mason h 214 Atwells av
" Giovanni B tailor h 214 Atwells av
" Luciano laborer h 495 Union av
Sabella Michael laborer h 150 Lester
Sabin Caroline A Mrs h 77 Brown
" Frederick R teamster bds 24 Jewell
" Machine Co 91 Sabin
Sabine John photographer 225 Westminster h 232 Elmwood av
Sabol Joseph weaver bds 291 Oak
Sabre Charles F clerk bds 79 Camp
" Gilbert E salesman 11 Exchange pl h 79 Camp
Saburri Michele laborer bds 18 Crout
Sacca Nunzio laborer bds 112 Cedar
Sacchetto Stefano laborer h 44 Ledge
Saccone Benedetto laborer bds 130 Spruce
Sachs Max & Son (Morris) tailor 316 Weybosset h 297 N Main
" Morris (M Sachs & Son) 316 Weybosset bds 297 N Main
Sack Aaron grocer 370 N Main h do
" A Albert treas 48 Custom House st rm 12 h 245 Hope
" A Albert jr bds 245 Hope
" Bros (Harry L and Henry) grocers 63 Spruce
" Frank laborer h 368 N Main
" George D bds 245 Hope
" Harry L (Sack Bros) 63 Spruce h 370 N Main
" Henry (Sack Bros) 63 Spruce bds 370 N Main
" Margaret widow h 881 Manton av
" Minnie widow bds 29 N Davis
Sacker Frank T clerk 176 Weybosset bds 400 Pine
" Frederick J salesman h 400 Pine
" Mary E wid of Frank h 400 Pine
Sackett Frank P (U S N) b 177 George
" Frederic M, Adjutant General 117 State House h 177 George
" F clerk 244 Westminster
" George O clerk Kendall Mfg Co h 37 Arlington av
" Henry W (Richardson & Clark) 25 Exchange bds 177 George
SACKETT H L & CO sign writers 87 Orange h at Edgewood—see p 1613
" James tailor 215 N Main h 22 Wheaton
" Meyer H student bds 22 Wheaton
" Nathan student bds 22 Wheaton
Sackin Morris L men's furnishings 131 Atwells av h 188½ do
Sacknowitz Louis tailor h 55 Ashburton
Sackville Mills 48 Custom House st rm 12
Sacred Heart Academy 736 Smith
Sacrison August carpenter h 22 Rodman
Sacuo Nunzio barber 267 S Main bds 112 Cedar
Sadler George W checkman h 13 Pratt
" John W draughtsman rms 230 Globe
" Joseph W carpenter b 471 Potter av
Sadlier Catharine Mrs h 140 Willow
" Charles jeweler h 18 Barre [strong av
" Clemence J mgr 34 Elm h 19 Arm-
" John F operative bds 597 Harris av
" John H inspector h 140 Willow
" John J helper bds 18 Barre
" Stephen M jeweler h 597 Harris av
" Stephen M jr operative bds 597 Harris av
Sadowsky Tadensz operative b 7 Weeks
Saferrian Baldasser stonesetter rms 324 Washington
Safety Electric Switch Co electric switches 432 Banigan bldg
Safford Albert M h 92 Providence
" Frank D clerk 176 Weybosset
" Frederick D asst supt 176 Weybosset h at Conimicut
" William A (Whitestone Jewelry Co) 116 Chestnut h 92 Providence
Sage William S Capt U S A b 24 George
Sagevie John at Electric Light Co bds 198 Broad
Saggerson Mary bds 243 N Main
" Theresa Mrs boarding house 243 N Main
" William laborer bds 243 N Main
" William H coremaker h 14 Aventine a
Sahagian Kachadoor driver bds 424 Washington
Saietta Nicola laborer bds 13 Marietta
Saillant Emile clerk 212 Union rm 306 h at Warren [son h at Warren
" Gaspard music teacher 139 Mathew-
Sailors Free Reading Room 385 S Main
Sainsbury Arthur E weaver h 50 Chatham [82 Sterling av
" Edward H bicycles etc 266 Plainfield h
" Frank overseer h 55 Woodward rd
" John H clerk bds 35 Langdon
" Melissa music teacher bds 55 Woodward rd
" Nelson h 93 Althea
" Thomas weaver h 35 Langdon
" William F clerk Wanskuck Mills bds 55 Woodward rd [bridge av
StAlban Sister, Mother Superior 5 Bain-
StAngelo Augustus interpreter h 609 Charles [bds 54 Claverick
StAmour Felix clerk 252 Westminster
" L Alfred machinist bds 322 Knight
StAngelo Antonio bartender h 609 Charles
" Giuseppe mechanic h 609 Charles
StArmour Philip H clerk D Wilcox & Co bds 311 Knight
StClair Charles machinist bds 26 Park
" Joseph laborer bds 110 S Main
StClair's, T H Hanley prop confectionery 321 Westminster
StClementine Sister, Mother, Convent Jesus Mary 165 Harrison
StCyr Frank janitor h 40 Walling
" see also Cyr [Carpenter
StDenis Charles driver 87 Canal h 339
" Charles Mrs dressmaker h 339 Carpenter
" David carpenter h 1717 Chalkstone av
" May widow bds 168 Harrison
" see also Denis
StEdwards Convent 984 Branch av
StElizabeth Home 183 Atlantic av
StFrancis Cemetery office 524 Westminster rm 5
StGeorge Alexina saleslady 328 Westminster bds 41 Redwing
" David printer h 163 Pavilion av
" Eli H h 41 Redwing
" Ernest clerk bds 41 Redwing
StGermain Amos machinist h 13 W River
" Edward J machinist h 95 Orms
" Emile L gardener h 275 Eaton
" James H at B & S bds 95 Orms
" Zeph clerk R R freight [bosset
StGodard Henry jeweler rms 279 Wey-
StJacques Alphonsine saleslady bds 117 Calhoun av
" Eliza widow h 100 Oak
" Felix woodworker h 185 Calhoun av
" Joseph woodworker h 416 Huntington av
" Joseph F machinist h 185 Calhoun av
" Peter clerk bds 117 Calhoun av
" Prudent carpenter h 117 Calhoun av
" see also Jacques and Jaques

BIGGEST RETAIL MARKET IN UNITED STATES
PROVIDENCE PUBLIC MARKET CO.

StJames Adeline widow bds 12 Conduit
" Hotel 41 Union
" Walter G clerk 111 Canal h 99 Tell
StJohn Henry C cabinetmaker h 111 Althea
" John A clerk h 1645 Westminster
" Oscar H barber 81 Dorrance h 47 Carpenter
" Wilfred driver h 6 Gotham ct
StJoseph's Hospital, Peace cor Broad
StLaurent Daniel machinist h 23 Diamond
" Dollof jeweler bds 29 Warren
" Joseph operative h 29 Warren
StLawrence Alexander clerk 126 Livingstone h 41 Polk
" Edward cook 3 Dorrance h 2 Church
" Joseph laborer h 67 Ashburton
StMargaret's Home Branch 211 Friendship [Governor
StMarie's Home for Working Girls 125
StOnge Amasa (Brown-St Onge Co) 439 Banigan bldg
" Andre laborer bds 56 Capron
" Charles clerk bds 76 Davis
" Edward C salesman bds 76 Davis
" Joseph jeweler bds 712 Cranston
" Peter laborer h 14 Trenton
" Peter M laborer h 14 Trenton
StOurs Mary widow of Joseph h rear 26 Huntington av [minster rm 5
StPatrick's Cemetery office 524 West-
" Convent, Smith cor State
StPaul Fire and Marine Ins Co 29 Weybosset rm 12
StPeter Alexander lather h 494 Branch a
" Alexander lather h 19 Weeks
" Paul laborer h 38 McDonough
" William plasterer h 38 Putnam
StPierre Emma widow of Alexander bds 186 Cranston
" Israel laborer h 60 Howard
" John fireman h 27 Fillmore
" Lena Miss h 190 River av
" Leon cook bds 40 Constitution
" Siras hostler h 40 Constitution
StSeavier Oliver carpenter h 111 South
" Thomas F jeweler bds 111 South
StVincent de Paul Infant Asylum, Regent av cor Wolcott
StXavier Academy 60 Broad
Sakorian Max jeweler rms 68 Cranston
Sakrison A h 40 Andem
Salaman Elias dry goods 392 W Exchange h 97 Acorn
" Joseph E pedler bds 107 Acorn
" Joseph E tailor h 23 Arthur av
Salamone Gaetana Mrs died July 18 1904
Saldecchi Vincenzo laborer h 31 Murphy
Salemmi Pasquale tailor b 253 Atwells a
Salen August at B & S h 31 Wayne
Sales Almstead porter h 330 S Main
" Carrie L Mrs bds 211 Meeting
Salesses Frank P liquors 196 Ives h 241 do
" John grocer and liquors 55 Corliss h 30 Dart
" William machinist h 48 Dart
Sali Einas carpenter h 26 Hylestead
Salim George pedler h 39 Dean
Salisbury Abby W Mrs h 1271 Eddy
" Albert T clerk 66 Weybosset h 308 Point
" Alonzo F jeweler h 867 Manton av
" Alpha B foreman 21 Eddy rm 1 bds at Warren
" Andrew clerk 243 Westminster
" Andrew E salesman bds 271 Pine
" Armanda F Miss h 181 Smith
" Benjamin H h 98 John
" Bertha G teacher Calhoun av school bds 102 Daboll [14 h at N Scituate
" Charles E lawyer 75 Westminster rm
" Charles M counsellor 19 College rm 5 h 26 Humboldt av [Ringgold
" Clifford clerk 197 Weybosset h 6
" Crispin variety 312 Point h 12 Prairie av

Salisbury
" Daniel S clerk 177 Wickenden h 174 do
" Duty S woolens etc 110 Union h 265 Elmwood av
" Edgar W (Warren, Salisbury & Nightingale) 70 Mathewson h 133 Waterman
" Edward porter 99 Dyer
" Edward J clerk 908 Union Trust bldg bds 12 Prairie av [Pascoag
" Edward M clerk 75 Exchange pl h at
" Ella G and Mary P Misses h 4 Custer ct
" Ellen widow of Christopher h 434 Chalkstone av [h 219 Pearl
" Ellen A Miss teacher Point st school
" Emery A salesman h 417 Friendship
" Emma T attendant 7 Weybosset bds 56 Pavilion av
" Emily A widow of Stephen P h 114 Beacon av
" Emma F (widow) rem to Auburn
" Ernest clerk bds 56 Pavilion av
" Ernest F bds 26 Humboldt av
" Everett E salesman Atlantic Mills h 20 Academy av
" Flavel P grocer h 62 Ford
" Florence P teacher State Normal school bds 181 Angell
" Frank iceman bds 121 Lowell av
" Frank A & Co corn cakes 177 Wickenden and 646 N Main h 26 Olney
" Frank S toolmaker h 114 Beacon av
" George teamster bds 731 Potter av
" Harriet A Miss h 50 Forest
" Harriet W Miss h 52 University av
" Herman collector h 1271 Eddy
" Howard F salesman 110 Union bds 265 Elmwood av
SALISBURY IRVING A (Ferris & Salisbury) 54 N Main rm 5 h 47 Halsey —see page 1527
" James variety 9 Ocean h 11 do
" Jason P jeweler bds 32 Thruston
" Jerome A tailors' supplies 75 Exchange pl h at Edgewood
" Joseph teamster h 236 Richmond
" Joseph R cook h 110 Codding
" Levi E mechanical engineer h 160 Smith [bldg bds 56 Pavilion av
" Lillian G stenographer 439 Banigan
" Lucia A wid of William A h 79 Trask
" Lydia B wid of Henry W h 24 Westfield
" Maria L Mrs h 102 Daboll
" Mary widow h 99 Dodge
" Mary widow h 2 Greenman lane
" Mary A Mrs bds 141 Prospect
" Mary E widow h 56 Pavilion av
" Mary E Miss h 52 University av
" Mary W bds 47 Park
" Richard helper h 120 Hendrick
" Richard E clerk 312 Point h 4 Prairie av
" Robert W T stamper b 120 Hendrick
" Sarah F wid of Henry T h 17 Battey
" Susan A Mrs h 32 Thurston
" Walter A rem to Worcester Mass
" Willard A diecutter bds 56 Pavilion a
" William A electrician bds 98 John
" William H bds 98 John
" William P h 203 Oxford
" see also Salsbury
Salk Abraham pedler h 74 Chalkstone av
" Hyman dry goods 247 Plain h 249 do
" Max tailor h 204 Willard av
Sallender Arvid laborer bds 16 Ruggles
" Ernest W machinist bds 16 Ruggles
" George laborer bds 16 Ruggles
" Gustaf silversmith bds 220 Messer
" Moritz machinist h 16 Ruggles
" Victor E silversmith h 74 Waverly
Salmon Annie Mrs rms 245 Friendship
" Ellen Miss h 240 Massachusetts av
" George A jeweler bds 260 Dean
" James S foreman h 22 Plymouth

Sewer and Drain Pipe from 2 in. to 24 in. in stock, MANCHESTER & HUDSON 55 Point Street

Salmon
" Louis E machinist h 126 Mawney
" Margaret tailoress bds 1 Polk
" Mary Miss h 240 Massachusetts av
" Michael J laborer h 200 Huntington a
" Thomas jeweler bds 130 South
" William dressertender h 24 Plymouth
Salois Alfee twister bds 12 Merino lane
Salomon Elias clothing 445 S Main h do
Saloni Antonio operative rms 12 Tuxedo av
Salsbury James W motor man h 4 Crown
" Lewis H motor man bds 4 Crown
" see also Salisbury
Salsteen Noah H porter 383 Westminster h 316 Richmond
Salt Albert J polisher h 122 Hamilton
" Albert T prop Atlas Silver Foundry h 43 Redwing
" Joseph foreman h 116 Hamilton
Salter George baker h 4½ Ringgold
" John C plumber h r 372 Weybosset
" John J removed to Milford Mass
" Morris grocer 742 Eddy h 746 do
SALTZMAN H ladies' tailor 125 B'way h 164 Willard av—see page 1523
Salvagno Raffaele laborer h 45 Arthur av
Salvan Antonio operative b 12 Tuxedo av
Salvation Army 775 Westminster
" Army second hand store 379 S Main
Salvatore Alessio removed to Warren
" Cosmo laborer bds 28 Crout
" Giuseppe laborer h 28 Crout
" Luigi laborer h 59 Spruce
" Luigi laborer h 214 Cedar
" Umberto jeweler bds 130 Federal
" Vincenzo jeweler bds 130 Federal
" Vincenzo weaver h 24 Tappan
Salzillo Felice shoemaker 67 Spruce h 106 Dean
" Paride laborer h 45 Brayton av
Sam Carl machinist bds 235 Sackett
" Eugene P silversmith h 235 Sackett
" Frederick C bookkeeper 73 Dyer bds 7 Daboll
" Mary E wid of Frederick E h 7 Daboll [175 Althea
Samarzewski Adolph A silversmith h
Sammis Albert A h 343 Blackstone
" Fred clerk bds 43 Davis
" F E clerk R R freight
" George registry supt P O h 218 Lowell av
Sammon Eliza T widow h 106 Burnside
" Thomas F jeweler bds 106 Burnside
Samoore Tarootyoun A bicycle rep 190 Atwells av h 274 Orms
Samoorian Harootin bicycles 137 Charles bds 274 Orms
Samowitch Jacob W tailor h 215 Blackstone
SAMPLE JAMES W carpenter 906 Broad h 8 Quince—see page 1614
Sampson Arthur B clerk 89 Weybosset bds at N Providence
" Charles pedler bds 114 Vandewater
" Charles A canvasser h 16 Oak
" Charles E carrier P O h at Edgewood
" Charles F h 426 B'way
SAMPSON JAMES A tinsmith 10 Summer h at N Providence—see p 1573
" Jane Mrs bds 49 George
" John rigger h 45 State
" John J fish market 48 Crary h 139 Payton
" John J motor man bds 139 Payton
" Joseph W agt 37 Weybosset rm 18 h at E Providence
" Mildred bds 125 Governor
" Timothy A driver 309 Dean
" Wilfred laborer bds 45 State
" Willis Q clerk 87 Weybosset rm 30 bds at Edgewood
SAMPSON & MURDOCK CO, William E Murdock pres Directory publishers 54 N Main—see front colored page
Samson Gustave rem to Boston Mass
Samuels Benjamin jeweler b 57 Sheldon
" Easher salesman 169 Charles h 24 S Court
" Henry C (Samuels & Rosendale) 217 Westminster h 22 Frank
" Isaac clothing h 57 Sheldon
" Jacob salesman h 200 Orms
" Joseph 176 Weybosset h at Edgewood
" Joseph died February 25 1905
" Joseph E jeweler bds 112 Tockwotton
" Leon 176 Weybosset h at Edgewood
" Louis jeweler bds 57 Sheldon
" & Rosendale (Henry C Samuels, Samuel Rosendale) millinery 217 Westminster
Samuelson Fritz helper h r 2 Dayton ct
" William clerk 39 S Main bds r 2 Dayton ct [Colfax
Sanborn Adrian H motor man h 156
" Andrew F (A J Sanborn's Sons) 73 Exchange pl h 202 Lexington av
" Annie E widow of Herbert A h 859 Elmwood av [44 Arch
" Arthur P reg phar 110 Elmwood av h
" Augusta Miss h 206 Washington
" A M (Imperial Hand Laundry) 110 W Exchange
" Caroline bds 163 Congdon
" Harry O jeweler bds 156 Colfax
" Herbert A died December 3 1904
" Homer G watchman h 25 Laban
" John C Mrs h 77 Davis
" Mary A widow h 133 Ontario
" Minnie Mrs h 89 Eagle
SANBORN'S A J SONS (A F Sanborn) leather and findings 73 Exchange pl —see page 1522
Sandahl John machinist bds 248 Eaton
Sandberg Alfred painter h 97 Elm
" Carl clerk 391 Westminster bds 300 Pearl
" Charles removed to New York city
" Claus J machinist h 116 Calla
" Frank tailor 45 Eddy rm 31 h 100 Chester av
" John machinist bds 8 Bernon [Pine
Sandburg Herman stone setter bds 301
" Julius at B & S bds 199 W Park
Sandell Martin at B & S bds 204 Blackstone
Sandelman John F died July 26 1904
" Rudolph (Baker & Sandelman) 50 S Water h 18 Bellevue av
Sanders Alfred O modeller h 32 Sibley
" Arthur W salesman h 21 Somerset
" Benjamin F teamster h 20 Hollis
" Charles H h 18 Bowditch pl
" Charles R laborer h 64 Dorchester av
" Edith M Miss clerk 765 Westminster h 32 Wendell
" Frank helper h rear 23 Sheldon
" Isaac grocer 48 Wickenden h do
" James toolmaker h 14 Caswell ct
" James B bds 18 Bowditch pl
" Julius G seaman bds 76 Brook
SANDERS J L real estate 11 Cross h 1344 Elmwood av Auburn—see page 1648
" Leon porter rms 487 Washington
" Leon H apprentice bds 29 Benefit
" Leon S clerk 20 Market sq bds 1344 Elmwood av [Olney
" Lucie B widow of Albert L h 110
" Mary A Mrs h 18 Bowditch pl
" Mary J widow bds 16 Caswell ct
" Phebe B widow of James W h 432 Friendship
" Rebecca G Miss h 74 Almy
" Richard C architect 621 Industrial Trust Bldg
" Theodore F clerk bds 18 Bowditch pl
" Walter K moulder h 32 Wendell
" see also Saunders
Sanderson Archie C clerk 1 Custom House st bds 261 Masachusetts av

R. I. Printing Co. Fine Job Printing No. 66 Weybosset Street

Sanderson
" Aymor R clerk Atlantic Mills bds 261 Massachusetts av [h 14 Cady
" Brooke steward Providence Art Club
" Edward F Rev pastor Central Congregational church h 20 Diman pl
" Harry A bookkeeper 118 Elmwood av bds at Fiskeville [Pitman
" Harry F clerk 58 Weybosset h 14
" Rich A agt h 261 Massachusetts av
" William E brakeman bds 16 W River
Sandford R J h 1297 Broad
Sandgren Charles mason bds 20 Read
Sandler Frank pedler h 420 N Main
" John dry goods 39 Robinson h do
" Jose shoemaker 2 Plainfield h 10 Katherine [av
" Joseph shoemaker h 169 Chalkstone
" Simon jeweler h 35 Robinson
Sandquist Fritz E machinist h 235 Ives
" Sven tailor bds 39 Maple
Sandridge Nannie Mrs h 99 Cushing
Sandro Giovanni oyster opener bds 27 Arthur av
Sands Charles H waiter h 531 Washington
" George foreman h 15 East
" Julius F teamster h 102 John
" Taylor & Wood flour 108 Dyer
" William A (Sands & Brady) 333 Westminster rms 3 Greene
" William A Mrs rms 3 Greene
" & Brady (W A Sands and Richard Brady) photographers 333 Westminster
Sandstrand Axel machinist h 248 Eaton
" Erick L rem to Winchenden Mass
Sandstrom Charles P machinist h 12 Inkerman
" John E moulder h 94 Eaton
" Oscar F stable 275 Smith h 199 W Park [Codding
Sandwich Adolpheus laborer h 131
SANEK MAX mfr French hat frames 297 Canal—see page 1650
Sanford Addie H Mrs dressmaker h 225 Knight
" Annie E widow h 153 Grove
" A Lester baker 221 Dean h 1 Ringgold
" Benjamin h 102 Lester
" Charles F carpenter 12 Temple h r do
" Charles H conductor h 18 Hempstead
" Charles P provisions 576 Prairie av h 84 Dartmouth av [ship
" Christopher G collector h 458 Friend-
" Edward C clerk 5 Steeple bds 48 Congdon
" Erastus H engineer h 71 Kenyon
" Ernest at B & S bds 169 Smith
" Francis R salesman 6 Washington row
" Frank clerk rms 47 Jackson
" Frank C ins broker bds 40 Federal
" George H teamster h 294 Chapman
" Harriet M stenographer Industrial Trust Co bds 458 Friendship
" Henry W toolmaker h 146 Colfax
" Howard A clerk R R freight h 90 Davis [eral
" Huldah F widow of Albert h 40 Fed-
" Ida J (Sanford & Bisno) 139 Mathewson rm 301 h at Edgewood
" John H h 48 Congdon [Natick
" John G salesman 34 Mathewson h at
" John O messenger United National Bank h 64 Atlantic av
" Joseph A C (Sanford & Co) 1489 Broad h 301 Ohio av
" Joseph M toolmaker h 160 Babcock
" LeRoy S mgr h 70 Rosedale
" Marion Mrs h 360 Lockwood apt 16
" Mary widow of Joseph M h 160 Babcock
" Peleg A carpenter h 12 Temple
" Richard toolmaker h 156 W Clifford
" Samuel H h 184 Webster av
" Sarah C widow bds 110 Bridgham

Sanford
" Sarah V Mrs died July 21 1904
" Walter W bookkeeper h 82 Davis
" Welcome C clerk 5 Steeple bds 48 Congdon
" William A jeweler h 46 Providence
" Winfield S toilet goods 40 Federal h do
" & Bisno (I J Sanford, N S Bisno) milliners 139 Mathewson rm 301
" see also Sandford
Sanger Annie A widow of Edward A h 1040 Westminster
" Harry N driver h r 170 Courtland
" H Mortimer physician 78 Jackson h 129 Angell office hours 9 to 10 a m 2 to 4 and 7 to 8 p m, Sundays 2 to 4 p m telephone [Congdon
" Robert C mgr Public Market h 169
Sangiullano Giovanni laborer h 53 Brayton av
Sangster George H cook h 35 Elbow
Saniewska Irene Miss instructor Hope st High School h 12 George
Sankee Samuel clerk h 29 Penelope pl
Sankey Emily J widow h 328 Redwing
Sankosky Anna A bookkeeper 110 W Exchange bds 3 Aspinwall ct
Sanmartino Angelo A musician h 1 McAvoy [Lisbon
Sannae Didrik foreman 14 Blount h 49
Sanne Iner removed to Louisville Ky
" Sinnius machinist h 51 Lisbon
Sanner Barbara widow of Frederick h 683 Huntington av
" Ida M stenographer 146 Westminster rm 304 bds 10 Ruthergien av
Sannita Catello shoemaker h 52½ Veazie
" Nicola barber 543 Charles h 15 Monticello
" Tenazio barber h 557 Charles
Sansaro Nucio barber bds 9 Magdalene
Sansifer James (R I Supply Co) 1092 Westminster h 250 Dean
Sanson Kate widow h 96 Plain
Sansome Mary h 18 Dime
San Souci Alfred plumber bds 183 Byfield
" Come carpenter h 160 Parade
" Emery J (J O San Souci & Co) 1957 to 1961 Westminster h 176 Webster a
" Frank F dressertender h rear 26 Huntington av
" Fred coal bds 307 California av
" Joseph carpenter h 23 Marvin
" Joseph engineer h 22 Steere av
" Joseph F weaver h 10 Rill
SAN SOUCI J O & CO (E J San Souci) boots and shoes; also dry goods 1957 to 1961 Westminster h 4 Claremont av—see page 1522
" Peter hostler bds 157 Pond
" Peter painter bds 7 Audrey
" Roch removed to Worcester Mass
Santagata Filomeno laborer h 590 Union a
" Giovanni laborer h 295 Pocasset av
" Libero A laborer bds 130 Spruce
" Tommaso laborer h 54 Moorefield
Santamaria Vincenzo laborer bds 143 Spruce
Santancini Andrew h 125 Cedar
" Nicola baker bds 125 Cedar
" Nicola baker h 100 Knight
Santangelo Agostino laborer h rear 87 Spruce
" Luigi laborer bds 130 Spruce
" Michele laborer h 58 Spruce
Santaniello Aniello laborer h 167 Spruce
" Carmine laborer h 549 Charles
" Domenico laborer bds 128 Acorn
Santantonio Antonia widow h 31 Crout
" Antonio laborer bds 31 Crout
" Gabriele cook bds 48 Brayton av
" Giuseppe tailor bds 48 Brayton av
" Raffaele concreter h 3 Spruce
Santiago Antone laborer h 457 S Main
" Joseph A barber 400 Wickenden h 347 Williams

Real Estate in all parts of the City at low prices **Isaac L. Goff Co., 171 Westminster St.**

Santillo Domenico laborer bds 18 Swiss
" Francesco laborer bds 125 Tell
" Lorenzo laborer bds 2 Veto
" Luciano laborer h 125 Tell
Santomauro Giuseppe laborer h 27 Eutaw
Santon Charles A mason h 71 E Transit
Santone Raffaele laborer h 18 Dale
Santopadre Gaetano laborer b 145 Spruce
Santopietro Bros (F and R Santopietro) harnessmakers 396 Atwells av
" Ciro hatter bds r 40 Arthur av
" Francesco (Santopietro Bros) 396 Atwells av bds do
" Raffaele (Santopietro Bros) 396 Atwells av h do
Santoro Alessandoro tailor 425 Atwells av bds 16 Africa
" Donato laborer h 94 Knight
" Filippo laborer bds 12 Africa
" Giuseppe barber 102 Cross h 345 Douglas av
" Mary widow of Martin h 108 Fountain
" Mauro A laborer bds 119 Hospital
" Raffaele laborer h 339 Douglas av
" Raffaele laborer bds 31 Crout
Santos Frank C baker h 178 Gano
" Freeman J foreman h 52 Benevolent
" Luis laborer h 492 S Water
" Manuel laborer bds 43 E Transit
" Mary H dressmaker h 175 Williams
Santurri Giulio laborer b 25 Alto
Sanzen Alfred J sash and blind maker h 16 Tecumseh
Sanzone Luigi laborer h 67 Hassan
" Sabato laborer h 61 Ledge
Sapovitz Abraham S (Simon Sapovitz & Son) 128 Charles h 361 N Main
" Simon & Son (Abraham) clothing 128 Charles and liquors 352 N Main h 361 do
Sapyra Hyman shoemaker 273 Plainfield bds 6 Bourne
Saraceno Antonio shoemaker h 22 Marietta
" Filippo weaver h 28 Piedmont
Sarafian Charles h 122 Lippitt
Sarah Benjamin yarn tender bds 102 Wadsworth
" Edward eating house 91 Point h 120 Aborn
" Mary A widow of John h 102 Wadsworth
" Nicholas boarding house 120 Aborn
" Thomas H yarn tender bds 102 Wadsworth
Sardinsky Seder laborer h 25 Robinson
Sargarnian George pedler h 6 Bourn
Sargeant Edwin A machinist b 115 Jewett
Sargent Addie C Mrs h 762 Cranston
" Carroll O bookkeeper 5 Charles bds 73 Jefferson
" Edward A clerk bds 288 Potter av
" Edward F h 288 Potter av
" Elwin L h 1195 N Main
" Franklin P conductor h 51 Oak
" Fred S jeweler h 46 Bassett
" John J engineer h 18 Perkins
" John W consulting engineer 521 S Main bds 14 George
" Joseph E engineer bds 32 Mulberry
" Mary A widow h 73 Jefferson
" Matilda S widow of George bds 51 Oak
" Olive wid of Joseph W h 32 Mulberry
Sarkinson Berdersiar wiredrawer h r 833 Manton av
Sarkisian Bogos operative h 40 Quaid
" Harry laundry h 348 Lockwood
" Joseph cafe 13 Market sq b 14 N Main
" Kazar cook h 16 Dan
" Krekor G confectionery 919 Westminster h do
" Michael laborer h 59 Trenton
" Simon operative bds 48 Victor
" Setrag operative bds 16 Dan
" Zakar baker 10 Ambrose h 55 Fillmore
Sarkiss Damorgean at B & S h 17 Washburn
" John grocer 49 W River
Sarle Ellen F widow h 86 Diamond
SARLE O PERRY civil engineer 146 Westminster rm 406—see page 1553
" see also Searle
Sarni Antonio shoemaker 42 Plain h 78 Dean
Sarnmark August machinist h 200 Ohio a
" Carl baker 101 Weybosset h 41 Bogman
" Mary G widow h 5 Paca place
Saroyan Manoog operative bds 418 Washington
Sarpe Harry photographer 225 Westminster bds 203 Friendship
Sartain Frederick rubber worker h 271 Blackstone
Sarubi Vincenzo weaver h 130 Federal
Servis Robert L laborer b 679 Broadway
Sash Curtain Rod and Novelty Co removed to Auburn
Sass Abraham tailor h 15 Shawmut
" Benjamin I variety 253 S Main bds 15 Shawmut
Sassi Antonio filler h 89 Gray
" Carmine laborer h 212 Hawkins
" Cosmo laborer h 612 Charles
" Luca laborer bds 17 Tiber
" Lue G operative bds 89 Gray
Sasso Bartolo pedler h 174 Spruce
" Saverio laborer h rear 59 Spruce
Satayan Nishan operative bds 14 Delhi
" Sukias laborer bds 14 Delhi
Sattler Frederick A bds 139 Webster av
" Fritz C clerk 21 Olneyville sq bds 139 Webster av
Saucier Isaie carpenter h 55 Newark
" Zeno clerk 70 Julian b 750 Atwells av
Saugy Alphonse L liquors 111 Canal h 22 Dingley ct
SAUGY AUGUSTUS wholesale provisions and sausage mfr 274 Canal h 382 Broad—see page 1584
" Max W broker 212 Union rm 306 h at Warren [Bridgham
Saul Edward E 793 Westminster h 164
" Ellen T widow h 16 Polk
" Frederick I dressertender bds 14 Polk
" George L operative h 84 Jenkins
" Herbert S machinist h 275 Carpenter
" John laborer h 34 Smithfield av
" John F carpenter h 275 Carpenter
Sauls Frank P (Sauls & O'Reilly) 500 Branch av h 509 do
" Martin H clerk bds 509 Branch av
" Mary widow of George h 509 Branch a
" & O'Reilly (F P Sauls and John O'Reilly) provisions 500 Branch av
Sault see also Salt
Saunders Albert F conductor h 349 Plainfield [man
" Augustus E clerk 23 Acorn h 105 Bog-
" Charles h 64 Dorchester av
" Charles dressertender h 633 N Main
" Charles waiter h 72 Winter
" Charles E conductor h 34 Harkness
" Charles E Mrs dressmaker h 34 Harkness
" Clara L widow bds 33 Ocean
" Colver L carpenter h 555 Cranston
" Cora Mrs h 127 Wadsworth
" Edwin driver 231 Weybosset h 43 Daboll
" Frank E carpenter h 254 Thurber av
" Frank E clerk 243 Westminster h 25 Burnett [197 Point
" George R clerk Fox Point Wharf h
" Harry E operative rms 17 Messer
" Harry L (Fox & Saunders) 137 Weybosset h 682 Public
" Harry S artist h 80 Dorchester av
" Henry machinist h 74 Woodbine
" Henry B mgr 363 Westminster h 533 Cranston
" James flagman h 258 India
" John F operative bds 16 Deborah

EXCELSIN—Cures Headaches FOR SALE BY **Geo. L. Claflin Company**

Saunders
" John J machinist h 175 Wood
" Joseph H ins agt h 276 Potter av
" Louis C clerk Equitable Fire and Marine Ins Co h at Pawtucket
" Martin L sec 116 Point h 29 Lillian av
" Nehemiah L conductor h 187 Roosevelt
" Nina clerk 244 Westminster bds 16 Deborah
" Nora F assistant h 49 Hammond
" Patrick H spinner h 16 Deborah
" Sophronia W widow of Joseph H bds 20 Dewey
" Stephen V h 34 Bush [43 Daboll
" Susie Mrs clerk 382 Elmwood av h
" Theodore F clerk "Telegram" h 13 Bowditch pl
" Thomas A coachman h 26 Burrington
" Varnum J sub carrier P O bds 80 Chestnut [Whittier av h 20 Dewey
" Walter M (Saunders & Franklin) 184
" William H motor man h 177 Lowell av
" William P bds 32 Bradford
" W H salesman 297 Weybosset bds 44 Bridgham
" & Franklin (W M Saunders, F H Franklin) chemists 184 Whittier av
" see also Sanders [wells av
Saunier Harry J machinist h 710 At-
" Mary J dressmaker bds r 49 Florence
" Narcisse carpenter h rear 49 Florence
" Theresa H Miss dressmaker bds r 49 Florence
Sauppe Reinhold bds 19 Carr
Saurino Antonio laborer h 98½ Arthur av
" Luigi laborer bds 98½ Arthur av
" Vito laborer bds 98½ Arthur av
Sauriol Albert operative b 27 Greenwood
" Arthur J filecutter h 51 America
" Henry driver bds 27 Greenwood
" Joseph laborer h 25 Howard
" Joseph jr usher bds 25 Howard
" Michel nickel-plater h 27 Greenwood
Sauro Michele laborer h 14 Windmill
Sauter August jeweler h 54 Burnside
" Julius jeweler bds 102 Ocean
" William laborer h 102 Ocean
Sauthof George W chaser h 89 Ontario
Savage Andrew J moulder h 96 Vandewater
" Arabella B Mrs h 202 Power
" Charles F student bds 202 Power
" Donald L driver h 85 Oxford
" Eli grocer 279 Charles h 298 do
" Ellen F laundress h 373 N Main
" Eugene F laborer h 136 Mercy
" Henry porter 24 Custom House st h 370 Atwells av
" James loomfixer h 696 Plainfield
" James A laborer h 89 Orms
" Jessica bookkeeper bds 202 Power
" John J carpenter h 71 Webster av
" Nellie T removed to Fall River Mass
" Stephen helper bds 45 Olney
Savarese Domenico clerk bds 101 Gesler
Savasta Augustus removed to Worcester Mass
" Domenico bds 78 Sutton
" Frank baker h 78 Sutton
" Jennie dressmaker h 78 Sutton
Savastano Alessandro laborer h 198 Cedar
" Alessandro laborer bds 16 Greeley
" Antonio removed to Italy
" Ferdinando operative h 16 Greeley
" Gerardo carpenter bds 28 Swiss
" Pasquale laborer bds 19 Swiss
Savecki Walter K tailor h 13 Bowditch place
Savella Domenico laborer bds 11 Barker
" Michael barber 148 Spruce h 11 Barker
Savery Frank A marble worker h 39 Canton
Savey George laborer h 45 Capron
Savignac Charles h 85 Bowdoin

Savignac
" Emile carpenter bds 85 Bowdoin
" John V clerk bds 85 Bowdoin
Saville Kate widow of Joseph h 128 Douglas av [Houston
Savin Selma widow of Edward S h 138
Savino Francesco laborer h 133 Spruce
Savoie Alberick filegrinder b 59 Chaffee
" Gaspard second hand h 553 Harris av
" Horace filecutter h 153 Delaine
" Jean Baptiste carpenter h 59 Chaffee
" Joseph machinist h 225 Huntington av
Savolino Camillo barber b 106½ Arthur a
" Felice painter bds 106½ Arthur av
Sawin Arthur D broker h 814 Broad
" Eugene M vice-pres and treas 793 Westminster h 490 Angell
" Isaac W physician 590 B'way h 582 do
" James M principal Point st grammar school h 11 Beacon av
" William A jeweler h 85 Plain
Sawtell Ella A bookkeeper 166 Westminster bds 150 Smith
" George W engineer bds 253 Orms
" J Bartlett salesman 316 Canal h 83 Prospect [tucket
" Percy B rodman R I Co bds at Paw-
Sawtelle Franklin J architect 34 Wilcox bldg h 101 Keene [av
" James B carpenter h 141 Laurel Hill
Sawyer Alexander S h 17 Portland
" Alice h 177 Washington av
" Alzaman oculist and aurist 212 Union rm 9 h 298 Pine
" Amos h 343 Laurel Hill av
" Charles A laborer h 980 Chalkstone av
" Charles H ins agt 49 Westminster rm 308 h 287 Charles
" David carpenter h 114 Aldrich
" Edmund cook rms 32 Calhoun av
" Elizabeth Mrs b 51 Alger av [more
" Ella H Miss dressmaker h 121 Sycamore
" Emma C bookkeeper b 121 Sycamore
" Frank L teller United National Bank h 94 Hamilton
" Frank W salesman h 258 Dean
" Fred R removed to Boston Mass
" Harry T cashier Narragansett hotel rms 124 Borden [ing
" Hattie widow of Charles h 209 Meet-
" James pedler h 49 Pratt
SAWYER JOHN P & CO brokers 311-312-313 Banigan bldg h 104 Olney—see page 1414 [Logan av
" Malvina P widow of Ambrose h 97
" Mary bds 84 Courtland
" Mary Miss h 101 Cushing [Bowen
" Mary E widow of John W h 161
" Perry S janitor h 32 Calhoun av
" Peter J carpenter h 1099 Westminster
" Susan C bds 247 Waterman
" Walton P supt 400 Westminster rm 604 bds 170 Pine
" William H electrician h 35 Wesleyan av [ster h 1424 do
" William H hardware 1926 Westmin-
Sax John rubber worker bds 98 Bergen
" Minnie widow h 396 N Main
Saxon Alexander silversmith h 194 Linwood av
" Charles H machinist h 206 Federal
" John plater h 14 Hammond
" Joseph janitor bds 57 Codding
" Robert machinist h 26 Helme
" William file grinder bds 14 Hillard
" William janitor h 57 Codding
" William h 66 Fairmount av
Sayer Byron V treas Geo A Sayer & Son Co h 340 Smith
" Frederick P ins agt 803 Union Trust bldg h 113 W Clifford
" George A pres Geo A Sayer & Son Co h 988 Smith
SAYER GEORGE A & SON CO sawing and moulding mill Globe, Crary st and Crary ct—see page 1544

American and Scotch FIRE BRICK, JAMES C. GOFF 31 to 49 Point St.

Sayer
" Laura widow h 75 Wilson
" Sadie Wilbur bds 75 Wilson
" William ins adjuster 601 Union Trust bldg h at E Providence
Sayles Alice widow of Lycurgus h 169 Carpenter
" Armistead laborer h 71 Well
" Arthur E clerk 293 Westminster h 82 Mulberry [E Providence
" Arthur U clerk 372 Westminster h at
" Co The of N Y contractors 86 Weybosset rm 21
" Daniel h 303 Point [Dudley
" Ella M operator City Hall bds 261
" Emaline A teacher bds 1273 Eddy
" Frank W 86 Weybosset rm 32A h 104 Waverly [Stimson av
" F C treas 204 Banigan bldg h 19
SAYLES HERBERT A provisions 8 Cranston h 160 Bridgham—see p 1590
" Irving D designer bds 160 Bridgham
" James M salesman rms 227 B'way
" James P clerk 112 Union bds 303 Point
" James W brakeman h 25 Evergreen
" Julia M widow h 26 Wilson
" Margaret Mrs h 261 Dudley
" Mary E Miss h 10 Arch [303 Point
" Minnie teacher Chester av school bds
" Thomas printer rms 352 Weybosset
" Walter M stable 20 Lyman h 50 Common [Common
" Walter M jr foreman 20 Lyman h 50
" Welcome B clerk 78 Weybosset bds 26 Wilson
" Willard Mrs h 61 Pitman
Sayres Daniel A clerk 148 Dyer b 112 John
" John A laborer h 112 John
Sayward Alice G, Christian Scientist b 71 Bradford
" Arthur D asst supt of fire alarms office Central Fire Station h 179 Clifford
" Jennie M dressmaker bds 179 Clifford
Sbinowitz Morris lodging house 35 N Main h 19 Pratt
Scales August paper hanger bds 229 Webster av [ster av
" Benjamin S paper hanger h 229 Web-
" Jefferson F machinist h 6 Ward
Scalettia Pietro pedler bds 20 Lily
Scalise Michele pedler bds 20 Lily
Scallon Edward clerk h 118 Progress av
" Edward C boilermaker bds 400 Valley
" Edward F salesman 243 Westminster
" John F boilermaker bds 400 Valley
" Mary widow of Hugh h 400 Valley
" see also Scollan [Parnell
Scally Catharine widow of Samuel h 51
" John H carpenter bds 51 Parnell
" Michael J filemaker h 670 Atwells av
" see also Scully and Skelly
Scalzi Giovanni laborer bds 96 Arthur av
Scalzo Francesco laborer h 45 Brayton a
Scammells Isaac weaver h 62 Alaska
Scanlan Hugh laborer h 26 Ames
" James B clerk 364 Canal bds 6 Kepler
" John J car inspector h 52 Canton
" Marcella widow h 6 Kepler [av
" Martin J rubber worker bds 14 Noyes
" Mary Miss h 26 Ames
" Michael D janitor h 186 Gano
" Thomas lineman h 37 Calder
" Thomas plasterer h 769 Eddy
" Thomas F student bds 6 Kepler
" Thomas P melter h 14 Noyes av
" Thomas P jr lineman h 37 Calder
" Timothy J machinist b 14 Noyes av
" Timothy J jr machinist bds 14 Noyes a
Scanlon Bernard J bds 15 Knight
" Bridget widow of Dennis h 45 Calais
" Bridget widow of James H h 7 Turner
" Frank A clerk 460 Atwells av bds 15 Knight
" James P second hand h 18 Lavaughn

Scanlon
" James R compositor bds 256 Wickenden [Wickenden
" Johanna widow of Richard W h 256
" John h 124 Waverly [15 Knight
" John P clerk 301 W Exchange bds
" Margaret Mrs h 15 Knight
" Mary Mrs removed to Pawtucket
" Thomas H laborer bds 256 Wickenden
" William F police Station 3 bds 256 Wickenden
Scannell Catharine bds 125 Governor
" Daniel E (J A Scannell & Son) 751 Eddy bds 215 Plain
" David laborer bds rear 20 Camden av
" Jeremiah A (J Scannell & Son) 751 Eddy h 215 Plain
" Jeremiah P laborer bds Rochambeau av near cemetery
" John clerk Westminster cor Mathewson bds 215 Plain [Eddy
" J A & Son (Daniel E) tailors 751
" Lawrence bookbinder bds 215 Plain
" Patrick J clerk 114 Plain bds 215 do
Scannevin John H (Scannevin & Potter) 24 Page h at Newport
SCANNEVIN & POTTER (J H Scannevin, S A Potter) electrical contractors 24 Page—see front col page O
Scapaticcio Domenico tel oper bds 113 Gesler
Scaramozzella Filomeno tailor h 143 Acorn
Scarborough Hannah M Mrs h 291 Massachusetts av
Scarduzio Joseph laborer h 96½ Arthur av
" Michael teamster 255 Atwells av h 47 Federal
Scarlett William salesman bds 25 Bernon
Scattergood Arthur T pres A T Scattergood Co 110 N Main h 41 Bluff av Edgewood
SCATTERGOOD A T CO house furnishing goods 108 and 110 N Main—see page 1567
" Edward treas A T Scattergood Co 110 N Main h Sefton Drive, Edgewood
" Edward H clerk 110 N Main bds at Edgewood [Edgewood
" Harvey B clerk 110 N Main bds at
" William died March 21 1905
Sceles James H blacksmith h 233 Blackstone [dell
Schaab George A carpenter h 42 Blun-
Schaefer Ambros h 67 Julian
" George A removed to New York City
SCHAELLIBAUM ROB. CO (THE) cotton mill machinery 50 Exchange pl—see page 1484
Schaff Emil rubber worker h 47 Aurora
Schaffer Elizabeth teacher Harriet st school bds 432 Public [432 Public
" Emma teacher Plain st school bds
" Frank H chaser h 491 Elmwood av
" George recruiting sargent rms 281 Pine
" Hyman pedler h 24 Shawmut
" John C stairbuilder h 432 Public
" Leo rigger h 82 Hope
" Samuel pedler h 9 Camden av
" William C jeweler h 177 Alabama av
Schaffner August butcher h 81 Ship
Schale Carl L died August 13 1904
" Frank F eating house 27 S Main
" Henning C died April 22 1904
" Magnus S carpenter h 22 Zone
Schales Matilda widow h 263 Montgomery av
Schaller August H salesman h 356 Pine
" Emile machinist h 24 Tuxedo av
Schapel Louis tailor h 272 Chalkstone a
Scharf Henry A weaver h 50 Dora

Timothy O'Connor, Blackstone Boulevard and 272 Westminster St. **FLOWERS** delivered in any part of the Country.

Scharr Irnan ladies' tailor 23 Fenner h 420 N Main
Schart Carl brewer h 25 Dupont
" Joseph C laborer bds 25 Dupont
Schattle Charles laborer bds 25 Balch
" Frank C silversmith h 7 Ham
" William J chaser h 3 Beckwith
Schatzman George W rubber worker h 196 Harrison [ter av
Schaumuller Leopold chaser h 676 Pot-
Schayer Rosa wid of Joseph h 116 Frankfort
Schechter Mendel repairer h 24 Ashburton [h do
" Yatta Mrs variety store 26 Ashburton
Schecher Frimet Mrs bakery 51 Black Ashburton h do
Scheck August L baker h 548 Huntington av [h do
Schedley Joseph liquors 197 Union h 5 ton av [Slocum
" William liquors 183 Union h 1 Daboll
Scheibe Hannah Mrs bds 193 Whitehall
Schellenberg Charles mgr 146 Westminster rm 103 h at Boston Mass
Schellhorn Andrew J machinist bds 637 Harris av
" Martin engineer Harris av cor Eagle h 637 Harris av
Schellinger John foreman 176 W Exchange h at Pawtuxet
" Joseph F, City Weigher 26 S Water h at Riverside
Scheminger Charles F clerk 44 Weybosset bds 121 Snow
" John prop Dresden Hotel 121 Snow h do [Pine bds 121 Snow
" John jr sec Eddy & Fisher Co 51
" John Mrs h 148 Elm
Schenck James H watchman h 152 Waldo
" Louis cook rms 152 Waldo
Schencks Edward J clerk 61 Weybosset rms 45 Bradford
Schendel George horse dealer h 44 Wayne
" Leopold pedler bds 44 Wayne
" Louis pedler bds 44 Wayne
Schermer Theodore sausage maker h 128 Friendship
Schetter Charles barber h 75 Eighth
" Louis cornice maker h 71 Eighth
Schettini Joseph pressman h 90 Arthur av
" Pietro laborer bds 130 Spruce
Scheuler see Schouler and Schuler
Scheuren Frank machinist h 41 Pond
" James A jeweler bds 61 Penn
" Joseph J Rev h 57 Sutton
" Josephine Miss h 86 Pond
" Mary C Mrs h 86 Pond
" Nicholas J clerk 121 Snow h 161 Clifford
" Rose widow h 191 Bay
Schiani Onofrio laborer bds 28 Crout
" Taddeo grocer 35 America h 37 do
Schianolomoriello Roberto laborer bds 108 Cedar
Schiavone Gennaro tinsmith 23 Lily bds 133 Spruce
" Giuseppe carpenter h 209 Hawkins
Schiavoni Gennaro tinsmith bds 133 Spruce
" Giuseppe laborer bds 132 Globe
Schiboni Ermedi weaver bds 101 Gesler
" Giuseppe bds 101 Gesler
" Luigi weaver b 47 Swiss [av
Schick August baker h 548 Huntington
Schiefelbein Gustav weaver h 99 Vandewater
Schiettecatte Jean B weaver h 31 Julian
Schiffman Alphonse L baker n 672 Smith
" Victor porter 155 Canal h 12 Fremont
Schiller Arthur E clerk h 58 Eudora

Schiller
" Frank police Station 4 h 1387 Westminster [h at Central Falls
" Hector deputy collector 131 S Main
" M W Mrs dressmaker h 1387 Westminster [Carrington av
Schilling Charles A clerk 6 Benefit h 16
" Charles A Mrs dressmaker 16 Carrington av h do
Schimmel Henry E electrician 17 Richmond rms 334 Friendship
Schinck Joseph clerk 1957 Westminster h 26 Bowdoin [field
Schindler Julius weaver h 210 Plain-
" Michael liquors 254 Plainfield h 256 do
Schlar Isaac removed to Taunton Mass
Schlatof Samuel soap h 552 N Main
Schlechter Ernst clerk 117 Dorrance
Schlegel John T laborer h 32 Fillmore
Schleicher Edward toolmaker bds 187 South
" Fred jeweler bds 187 South
" Henry L jeweler h 187 South
" William jeweler bds 187 South
Schlein Jacob laborer h 251 Chalkstone av
Schlenker Emil M clerk 12 Plainfield h 122 Willow
Schliske Charles laborer h 553 Harris av
" Henry spinner bds 553 Harris av
Schloss William millinery dept 244 Westminster h at Pawtucket
Schmadl Oswald H (Jeannette Jewelry Co) 107 Friendship h 884 Broad
Schmeiz Jacob I jeweler h 47 Aquidneck
Schmid Albert J (J M Schmid & Son) 313 Westminster h 100 Elm Grove av
" J M & Son (Albert J) cutlery mfrs 313 Westminster
Schmidt Albert helper bds 12 Wolcott
" Alfred bookkeeper 13 Dyer bds at E Providence
" Alphonse machinist h 12 Walcott
" Emil R removed to Washington
" Henry dressertender h 128 Huntington av
" Herman L weaver bds 11 Rangeley a
" John operative bds 39 Florence
" John J machinist h 171 Huntington a
" John M cook Westminster Hotel h 23 Hoppin
" Louis E G h rear 56 Oak
" Paulina widow h 11 Rangeley av
" Peter jeweler bds 164 Dean
" Rudolph spinner h 130 Huntington av
" Simon carpenter h 23 Penelope pl
" Solomon butcher h 243 Chalkstone av
" Thomas laborer h 18 Florence
Schmieder Emil weaver h 11 Stansbury
" Oscar weaver h 27 Hawkins
Schminke Frederick shoemaker 43 Aborn h 86 Federal
Schmitt Carrie music teacher 139 Mathewson rm 711 bds 12 Hoppin
" Charles tinsmith bds 57 S Main
" Charlotte M dressmaker b 12 Hoppin
" Louis chaser h 12 Hoppin
" Michael laborer h 9 Handy
Schnabel Oswald upholsterer h 43 Ophelia [h do
" Samuel clothing 20 and 29 S Main
Schneider Carlo bookkeeper 266 Atwells av rms 165 Broadway
" Charles jeweler h 138 Dudley
" Charles M apprentice bds 184 Holden
" Frank B waiter 183 Union h 34 Prairie av
" George blacksmith h 89 Waldo
" Hans music teacher 612 Butler Exchange h 29 Pitman
" Harry at Gorham's bds 26 Earl
" Jacob laborer h 39 McKinley [pew
" John clerk 400 Westminster h 25 De-
" John jeweler h 26 N Davis
" John G weaver h rear 24 Tuxedo av
" Joseph h 117 Ellery

..Printing and Lithographing of Every Description..
E. L. FREEMAN & SONS, 3 Westminster St.

Schneider
" Killian tailor 22 Park h 184 Holden
" Leo bronze worker bds 283 Bucklin
" Michael shoemaker 278 Thurber av h 1098 Broad
" Morris tailor h 274 Charles
" Nathan jeweler h 1098 Broad
" Richard machinist bds 125 Borden
" Richard P at Gorham's rms 34 Carter
" Theresa widow bds 47 Linton
" William J clerk 73 Douglas av bds 184 Holden [h 502 do
Schneier Charles clerk 32 Chalkstone av
Schnellbacher Esther widow h 58 Ship
" George E driver 36 Burgess h 39 Harrison
" Joseph C bds 58 Ship
Schnizler Christian F clerk Hemlock h 665 Huntington av [av
Schoch Charles E tinsmith b 214 Prairie
" Christina widow h 214 Prairie av
" Christine W telephone operator bds 43 Frankfort
" Mary E Mrs h 43 Frankfort
" Mary J widow h 160 Dodge
Schock Bros (John J, Joseph A) grocers 188 Regent av
" John laborer h 192 Regent av
" John J (Schock Bros) 188 Regent av h 192 do [av h 192 do
" Joseph A (Schock Bros) 188 Regent
Schoedel Charles weaver h 5 Moy
" Clara clerk bds 5 Moy
SCHOELLKOPF, HARTFORD & HANNA CO, Charles R La Rose mgr dye stuffs and chemicals 28 N Main—see page 1461
Schoenberg Morris pedler h 284 Plain
Schoenfeldt Ernest ivory carver bds 228 Eastwood av
Schoeninger William F jeweler h 127 B'way
Schoenleber Catharine P widow of John L h 453 Washington
" Sophie dressmaker h 453 Washington
Schoentzeler Mary (widow) removed to Newport
Schofield Alice A widow of Thomas bds 236 Dudley
" Allen at Gorham's h 24 Logan av
" Battey & Co (W A Schofield, C W Battey) mfg jewelers 144 Pine
" Charles J electrician 301 W Exchange h at Oakland Beach
" Daniel M h 461½ Pine
" Edward B mgr 143 Summer rms 89 Broadway
" Eldora J Mrs teacher of phonography 64 N Main rm 8 h do
" Elmer E salesman 231 Weybosset h at Meshanticut Park
" Fenton removed to Massachusetts
" Frederick filemaker bds 12 Zone
" George painter bds 161 Friendship
" George C (Schofield & Co) painter 1076 Westminster h 19 Daniel av
" George H machinist h 95 Woodward road
" Gretchen Miss music teacher 41 Conrad bldg h at Boston Mass [dale
" Harriet widow of Abel bds 50 River-
" Henry cabinetmaker b 113 Manton av
" James A removed to Pawtucket
" James T clerk bds 461½ Pine
" John E boarding h 24 Rutland
" J Samuel jeweler h 408 Prairie av
" Major rubber worker h 430 Richmond
" Mfg Co loom supplies 143 Summer
" Mark T student bds 62 Battey
" Mark W civil engineer 29 Exchange rm 42 h 42 Angell
" Mary widow h 14 Welcome av
" Mary H buyer 244 Westminster h 24 Logan av
" Robert janitor bds 66 Colfax
" Robert jr barber h 518 Dexter

Schofield
" Sarah J (widow) removed to Plainville Mass [bds at Crompton
" Thomas S baggageman Union Depot
" William weaver h 266 Lowell av
" William A (Schofield Battey & Co) 144 Pine h 263 Olney
" William H salesman bds 260 Admiral
SCHOFIELD & CO painters 1076 Westminster—see front colored page M
" see also Scholfield [Knight
Scholefield George B electrician h 269
Scholes Elizabeth E widow bds 1 W River
" Ernest H machinist h 29 Jewett
" Frank A clerk 136 S Water bds 112 Ring
" James H bookkeeper h 112 Ring
" James P upholsterer h 4 Bowdoin
" William S h 89 Superior
Scholfield Bessie M bds 190 Knight
SCHOLFIELD GEAR & PULLEY CO gear and pulley manufs 282 Dyer—see page 1474
SCHOLFIELD JOSEPH J machinist 282 Dyer rms 49 Beacon av—see page 1474
" Leonard C machinist h 49 Beacon av
" Mary artist bds 68 Lloyd av
" Socrates patent solicitor 95 Westminster rm 7 h 190 Knight
" see also Schofield and Scholefield
Scholl Frederick clerk 8 Stokes bds 10 De Soto
Scholnik Simon pedler h 102 Chalkstone a
Scholz Anton glass pincher h 522 Chalkstone av
" Rudolph C machinist h 149 Pomona a
Schonhardt Henri sculptor 33 Eddy rm 40 h 205 Gallup
" Louis h 205 Gallup
" Louis toolmaker h 1053 Broad
Schooler Robert driver b 352 Weybosset
Schor Louis jeweler h 57 Robinson
" Max grocer 440 Friendship h 81 Greenwich
" Max tailor h 435 N Main
Schortman Reinhardt overseer 34 Dike h 332 Plainfield
Schott Bros (C H) button machinery 419 Eddy [at New York city
" Charles H (Schott Bros) 419 Eddy h
" Charles H salesman 131 Washington rm 408 bds 10 Catalpa road
" Emma stenographer bds 10 Catalpa rd
" Emma N vocal teacher bds 772 N Main
" Howard H designer bds 10 Catalpa rd
SCHOTT JEANNETTE stenographer 27 Exchange rm 25 bds 10 Catalpa rd—see page 1483
" John N 52 Randall h 772 N Main
SCHOTT JOHN N CO wholesale provision dealers 52 to 60 Randall—see page 1502
" J Conrad clerk R I Co bds 10 Catalpa road [Catalpa rd
" Mary E widow of J Conrad h 10
" Peter driver h 134 South
Schotter Charles S weaver h 126 Willow
Schouback Edna bookkeeper 191 Westminster bds 59 Willard av
" Nais E polisher h 59 Willard av
Schouler Bremner J decorator 455 N Main h 24 Bourn
" Peter H painter h 18 Fremont
" Robert E driver 263 Westminster bds 352 Weybosset
" Robert S designer 34 Dike b 535 B'way
" William J waiter rms 174 Friendship
" see also Schuler [Cromwell
Schramm John T rubber worker h 21 Thomas J teamster bds 21 Cromwell
Schreiber Abram H removed to New York city [1633 Westminster
" David clothing etc 6 Olneyville sq h

Only Modern Market—Prov. Public Market Co.

Schreiber
" Jacob clerk 6 Olneyville sq bds 1633 Westminster
" Max jeweler h 37½ Robinson
" William tailor h 231 Lockwood
Schreider Charles foreman Ward-Corby Co rms do
" William laborer h 73 Chestnut
Schreiner John A cigar maker 21 Washington rm 4 h 68 Alverson av
Schretter Samuel shoemaker h 72 Bernon
Schroder John L jeweler h 71 Vernon
Schroeder Ernest weaver h 101 Florence
" Frederick L clerk 31 Broad h 162 Progress av
" George H supt 31 Broad h 635 Hope
" Henry W clerk 48 S Water bds 635 Hope [Brown
" James V clerk 231 S Main h 236
" Sophia Mrs h 108 Sassafras
" William bootmaker h 40 Camp
" William R clerk 24 Davis h 19 Norwich av [av
Schroen Paul compositor h 295 Willard
Schroepper Marie Mrs h 451 Washington
Schubarth Carl C engraver h 440 Public
" John D clerk 113 Potter av bds 440 Public
" Minnie J supt of writing public schools rms 10 Hopkins
" William O jeweler bds 440 Public
Schueler Charles H foreman 21 Stevens h 203 Howell [Howell
" Elnora M widow of Martin bds 203
" Henry R clerk 176 Weybosset h 89 Superior
" Louie H clerk bds 89 Superior
" Martin H clerk 89 Weybosset bds 203 Howell
" see also Schouler
Schuetz Karl electrician 123 Dorrance
Schuezts Carl electrician bds 356 Carpenter
Schulmyer C J clerk 225 Westminster h 44 Harkness
Schult John L machinist bds 389 Smith
Schultheis Andrew J h 577 Harris av
Schultz Carl A piano polisher 291 Weybosset rms 279 do
" Charles C weaver h r 108 Webster av
" Ferdinand D clerk 126 Cranston bds 79 Arthur av
" George H filecutter h 149 Alverson av
" Gustavus A h 79 Arthur av
" Henry F butcher h 130 Laurel Hill av
" Henry M bridgeman h 57 Robin
" Hugo R painter 124 Dodge h do
" Joanna Mrs h 279 Knight
" John shoemaker 4 Link bds 365 Wickenden
" Max cloth examiner h 136 Magnolia
" Minnie J clerk 103 Manton av bds 136 Magnolia
" Pauline C bookkeeper bds 124 Dodge
" Peter cook 191 Westminster [lington
" Walter clerk R R freight h at Ar-
" William F laborer h 133 W Park
Schulz Albert C real est agt rm 80 Summer
Schulze Augusta widow of Julius H h 87 Pleasant View av
" Frederick bds 310 Lowell av
" George W jeweler bds 310 Lowell av
SCHULZE HENRY antique and modern furniture 54 N Main rm 18 h 62 College—see page 1566 [View av
" Henry T musician bds 87 Pleasant
" Leopold h 310 Lowell av
" Leopold F jr brewer h 18 Amherst
" Richard O boxmaker bds 87 Pleasant View av
Schumacher Carl R decorator h 8 Gotham ct
Schumann Male Quartet 513 Butler Exchange
" Margaret H nurse bds 36 George
" May nurse bds 36 George

Schumann
" see also Shuman
Schuppe Herman musician h 136 Harrison
Schur David driver bds 435 N Main
" John jeweler bds 435 N Main
" Max tailor h 435 N Main [23 America
Schutz John P cook 191 Westminster h
" Leo cook bds 23 America
" Rudolph G salesman h 638 Broad
Schutzman Julius Rev h 223 Chalkstone a
Schwab Barbara widow h 165 Calhoun a
" Bernard J clerk 24 Olneyville sq h r 24 Joslin [do
" John Mrs grocer 169 Calhoun av h 165
" John C laborer h 150 Calhoun av
" John F bds 165 Calhoun av
" John Frederick at Gorham's h 165 Calhoun av
" Joseph tailor h r 67 Julian [h do
Schwaitz R ladies' tailor 90 Providence
Schwarm Otto H baker h 35 Amy
Schwartz Benjamin floor walker 176 Weybosset bds 51 W Friendship
" Benjamin shoemaker 445½ Smith h do
" Elouis h 27 Sears av
" Harry shoemaker 391 N Main h 401 do
" John pedler h 66 Bishop
" Louis cap manuf 54 N Main rm 14 h 12 Lockwood
" Mary widow h 84 Chalkstone av
" Morris laborer h 215 Willard av
" Morris pedler h 69 Trask
" Sarah Mrs h 236 Willard av
" Simon baker h 39 Black
Schwarz L & Co tailors 279 Weybosset h 9 Pratt
" Max J engraver h 74 Portland
" Sigmond h 12 Crimea
Schwarzenberg Max brewer h 12 Bluff
Schwarzkopf Jacob & Co mfg jewelers 7 Beverly rm 6 h 268 Knight
Schwarzschild & Sulzberger Co beef dealers 223 Canal [Pine h 75 Ship
Schweitzer Adolph (A Herrick & Co) 158
" Emil F jeweler h 41 Akerman
" Simon baker h 54 Smithfield av
SCHWENK HENRY W painter 34 Chapel also 8 Boutwell Pawtucket h do—see page 1529
" Jennie Mrs bds 26 Garnet
" Sarah J (widow) removed to Taunton Mass
Schwenn John F h 41 W Clifford
Schwermer Adolph Mrs dressmaker h 19 Hospital
Schwoeppe H G supt rms 303 Benefit
Sciallo Domenico laborer bds 118 Spruce
Scialo Alberto weaver bds 121 Tell
Sciaraffa Battista shoemaker 263 Amherst bds 106 Arthur av [h do
" Michele shoemaker 106 Arthur av
Sciarra Nicola grocer h 36 Spruce
Sciarretta Bernadino laborer h 87 Sutton
Sciatta Pasquale laborer bds 9 Sutton
Scioli Vincenzo musician bds 10 Africa
Scittarelli Francesco laborer bds 38 Murphy
Scollard Frank Providence Plumbing Co 351 Point h 30 Robinson
Scollan Ellen widow bds 10 Parsonage
" see also Scallon
Scollard John harnessmaker b 21 Meet-
Scopelliti Antonio laborer b 92½ Arthur a
" Giuseppe laborer bds 92½ Arthur a
Scorpio Agostino laborer bds 117 Spruce
" Antonio laborer h 38 Knight
" Giuseppe laborer bds 9 Murray
" Giuseppe laborer h 34 Crout
" Luigi laborer h 117 Spruce
" Michele laborer h rear 181 Cedar
" Raffaele grocer 389 W Exchange h 387 do
" Salvatore laborer bds 117 Spruce
" Vincenzo laborer h 119 Hospital

North River Blue Stone, MANCHESTER & HUDSON, 55 Point St.

Scott Albert J silversmith h 183 Colfax
" Anna Mrs bds 110 Sheldon
" Annie E clerk 588 Eddy bds 187 Burnside [435 Angell
" Archibald D mechanical engineer b
" Arthur T laborer bds 930 Branch av
" Bessie nurse R I Hospital bds do
" Bowen B (Abelsen & Scott) 556 N Main h at New York city [tier av
" Caleb M clerk 58 Plainfield b 134 Whit-
" Catharine variety 928 Branch av h 930 do
" Catharine A Mrs h 187 Burnside
" Charles carpenter 177 Pine h 153 Richmond
" Charles h 161 Alverson av
" Charles A operative b 161 Alverson a
" Charles E bookkeeper 212 Banigan bldg h at E Providence
" Charles F porter h 43 Penelope pl
" Charles H grocer 49 Unit h 51 do
" Clarence W clerk 102 N Main bds 41 Claverick [124 Summer
" Clifford C porter 263 Westminster h r
" C Ernest machinist bds 201 Lippitt
" David C clerk 39 Exchange pl bds 445 Elmwood av
" Duncan A died March 7 1905
" Edward overseer Fletcher Mfg Co h 5 Benefit [428 Eddy h at Edgewood
" Edwin & Co (Ernest Scott) plumbers
SCOTT EDWIN A & CO musical instruments 395 Westminster rm 20 h at Pawtucket—see page 1485 [Broad
" Ernest (E Scott & Co) 428 Eddy h 1483
" E Carl florist rms 1206 Westminster
" Frances C widow of William T h 829 Potter av
" Frank at B & S bds 54 Felix
" Frank stableman bds 313 Eddy
" Frank A ladderman H & L 8 h 68 Dorchester av
" Frederick A machinist bds 813 Eddy
" Frederick P assayer 236 Eddy bds at E Providence
" George dressertender rms 48 Plainfield
" George salesman h 105 Superior
" George A overseer Fletcher Mfg Co h 21 Orms [lane
" George C elevatorman h 4 Warners
" George J removed to Fall River Mass
" George L coachman h 79 E Transit
" George R janitor h 112 Benedict
" George W meat cutter 101 Weybosset h at Pawtuxet
" Harry brakeman h 76 Bernon
" Henry B removed to St Louis Mo
SCOTT HENRY L & CO machinists and tool manufrs 227 Eddy b 445 Elmwood av—see page 1611
" Herbert laborer bds 18 Polk
" James M pres Oriental Mfg Co 49 Westminster rm 209 h 445 Elmwood a
" James P h 74 Daboll
" Jesse Mrs h 22 Haskins
" John h 435 Angell
" John h 122 Sherburne [av
" John clerk 121 Valley bds 45 Academy
" John porter 136 S Water h 5 Trenton
" John Mrs h 684 Potter av
" John A carpenter 87 Orange h 242 Globe [Auburn
" John A foreman 241 Harris av h at
" John C Mrs h 58 Lyman
" John F weaver bds 930 Branch av
" John H shoemaker 498 Broad h 616 Potter av
" John T laborer bds 313 Eddy
" John T painter h 30 Gladstone
" Josephine Miss h 659 Public
" Laura S Mrs. mgr 625 Caesar Misch bldg h 11 Lisbon
" Leander B agent h 26 Westfield
" Leila L Mrs h 151 Benefit
" Louis waiter rms 425 Washington
" Luke operative h 34 De Soto

Scott
" Luke P driver bds 34 De Soto [100 do
" Matthew H grocer 82 Alverson av h
" Melissa J widow of Mathew h 17 Frederick
" Minnie Mrs bds 266 Admiral
" Nellie M Miss h 662 Potter av
" Nelson P clerk 395 Westminster rm 20 bds at Pawtucket
" Oscar coachman bds 58 Winter
" Otis J porter 51 Pine h 123 Wadsworth
" Robert Y conductor h 685 Hartford a
" Samuel laborer h 22 Audrey
" Samuel rubber worker h 66 Alverson a
" Samuel S machinist h 107 Point
" Sarah J teacher bds 930 Branch av
" Sumner E clerk 230 N Main h 99 Governor
" Susan L widow h 813 Eddy
" Thomas F weaver h 187 Amherst
" Thomas P machinist h 57 Unit
" Thomas R paper hanger h 91 Ford
" Timothy R foreman B & S h at Pawtuxet
" Tobias W J salesman h 146 Wood
" Walter blacksmith h 18 Polk
" Walter caterer h 187 Reservoir av
" Walter helper bds 480 Branch av
" Walter A pres 180 Westminster h 398 Blackstone and at Cumberland Hill
" Walter E jeweler bds 930 Branch av
" Walter H brakeman h 11 Lisbon
" Walter H grocer 32 Camden av h 34 do
" Walter H helper bds 112 Benedict
" Walter O inspector of milk 161 Fountain h 49 Division
" Walter T jeweler bds 119 Sutton
" Warner teamster h rear 42 Booth
" Wilbur A lawyer 1002 Union Trust bldg h 370 Blackstone
" William blockmaker h 30 Power
" William cook h 18 Rosedale
" William operator "Telegram" h 257 Waldo [Pekin
" William proof room "Journal" h 54
" William jr printer bds 54 Pekin
" William B porter bds 829 Potter av
" William C loomfixer h 91 Laurel Hill av
" William H asst principal Providence Bryant & Stratton Business College bds 35 Laura
" William H janitor h 75 Stampers
" William T clerk bds 30 Gladstone
" Winfield D jeweler h 41 Saratoga
Scotti Aquilino laborer bds 139 Acorn
" Carmine laborer h 139 Acorn
" Domenico laborer h 253 Atwells av
" Vincenza Mrs midwife h 37 America
Scottish Union and National Ins Co Edinburgh 17 Custom House st
Scowcroft Elizabeth widow of Joseph h 353 Manton av [353 do
" George T clerk 355 Manton av bds
" Joseph (William Dunning & Bro) 355 Manton av bds 353 do
" Lillian Mrs rms 23 Aborn rm 21
" Robert J foreman bds 265 Webster av
" Thomas rubber worker h 200 Swan
Scranton Crawford A died March 29 1905
Scriach Joseph laborer bds 38 Hospital
Scribner Ammon F harnessmaker h 254 Broadway [32 Stewart
" C H Spurgeon grocer 24 Jackson rms
" James W lastmaker h 83 Tobey
" Sylvia C widow of Moses B h 160 Wendell
" Walter E pres Bixby Silver Co 137 Mathewson h 122 Wendell
Scricco Gennaro laborer bds 91 Dean
Scringer Mary Mrs h 26 Deborah
Scriven Samuel E clerk 126 Cranston bds 17 Republican
Scroca Nicola barber h 127 Acorn
Scudder Lester P clerk 738 Westminster h at E Providence

R. I. Printing Co. Fine Job Printing No. 60 Weybosset Street

Scullen Charles blacksmith bds 435 Atwells av
Scullian Daniel jeweler bds 1097 N Main
" Frank jeweler bds 1097 N Main
" Hugh F jeweler h 1097 N Main
Scullin Edward filemaker b 14 Star
" James P buyer h 20 Star
" William ins agt bds 113 Davis
Scully Charles E 104 Banigan bldg bds 24 Seekell
" Daniel at B & S bds r 43 Common
" James clerk 244 Westminster h at Pawtucket
" James painter h 83 Boyd
" John collector h 32 Henrietta
" Mary Mrs bds 34 Brighton
" Mary Mrs h 24 Seekell
" Mary E clerk 67 Washington bds at Crompton
" Michael bds 24 Seekell
" Michael J laborer h 80 Corliss
" Philip liquors 16-18 Steeple
" see also Scally and Skelly
Scuncio Benedetto removed to Italy
" Federico laborer h 42 Arthur av
" Federico laborer bds 353 Douglas av
" Giovanni laborer h 353 Douglas av
" Giovanni laborer bds 412 W Exchange
" Giuseppe laborer h 36 Grape
" Luigi laborer h 551 Union av
" Silvio laborer h 22 Arthur av
" Tommaso laborer b 412 W Exchange
Scunzio Giovanni clerk 56 Exchange pl h 333 Douglas av
Sczesyrol Michal wire worker bds 63 Aleppo
Sczykowski Joseph laborer b 12 Gaylord
Seaberg Emanuel C carpenter h r 151 Plain
" Esther M removed to Boston Mass
Seabury Benjamin (Taylor, Symonds & Co) 96 Weybosset h 72 Keene
" Catharine dressmaker bds 45 Mitchell
" Charles A bookkeeper 7 Crawford h 110 Grove
" Clarence H plumbers supplies 3 Custom House st h 663 Cranston
" Dwight mill engineer h 72 Moore
" Ellen A widow Cornelius F h 589 Cranston [591 Cranston
" Elmer F teller Industrial Trust Co h
" Frank B purser h 112 John
" Frederick N died October 19 1904
" George T salesman 68 W Exchange h 45 Mitchell
" George W at R I Co b 45 Mitchell
" Helen teacher Roger Williams av school bds 45 Mitchell
" Kirk salesman h 15 Harvard av
" Mary E wid of Charles H b 112 John
" Richmond h 13 Exeter
" Thurston clerk Old National Bank b 45 Mitchell
Seaconnet Point Land Co 171 Westminster
SEACONNET STEAMBOAT CO, W Almy gen mgr S Water foot of Planet—see page 1211
Seagrave Caleb Mrs bds 157 Hope
" Edward E Rev asst pastor at Cathedral h 30 Fenner [Angell
" Flora T widow of Jacob T bds 394
" Frank E astronomer h 119 Benefit
" James E laborer bds 309 Dudley
" James H laborer h 525 Douglas av
" Louia K clerk Gorham Mfg Co h 733 Cranston
" Louia K jr draughtsman b 733 Cranston
" Mary G Mrs h 119 Benefit
Sealander Charles jeweler 158 Pine h at Riverside
Seale Edna L E nurse R I Hospital b do
" William machinist h 697 Academy av
Seaman Harry E clerk 301 W Exchange h 16 Atwells av
Seamans Daniel W butter and eggs rear 62 Bridgham h 63 do
" Elvira dressmaker b 109 Wesleyan a
SEAMANS E S express order box 955 Westminster h 13 New Fenner av Cranston—see page 1496
" George W switchman bds 63 Bissell
" Hannah E clerk bds 15 Woodbine
" Harold W machinist h 26 Hollis
" Marian laborer h rear 456 Wickenden
" Mary widow h 42 Fremont
" Mattie D Mrs h 310 Cranston apt 28
" Raymond W asst engineer 86 Weybosset rm 46 bds at N Providence
" Thomas B painter h 63 Bissell
Seamers Manuel laborer h 456 Wickenden
Seaney Harley driver 69 Washington h 4 Taylor
" see Seney
Searfoss Joseph L supt h 23 Pitman
Searle Albert F foreman R I Co h 124 Lexington av
" Benjamin P at Home for Aged Men
" Byron E motor man b 51 Atlantic av
" Caroline E Mrs nurse bds 14 Ruggles
" Carrie M teacher Hope st High bds 129 Lester
" Cora Miss 266 Weybosset rm 8 [ton
" Edmund J toolmaker h 291 Washing-
SEARLE EDWIN W engraver and plate printer 189 Mathewson rm 5 h 26 Hanover—see page 1577
SEARLE FRANK restaurant 178 Mathewson h 39 Belmont av—see page 1614
" Hattie L milliner bds 39 Belmont av
" James A treas and gen mgr R I Brown Stone Works h 15 Sumter
" James E h 129 Lester [Messer
" Lavina W widow of Edwin C h 33
" Lucy E bds 75 Olive
" Lydia E widow of Martin V B h 51 Atlantic av
" Priscilla L widow rem to Bridgeport Conn
" see also Sarle and Searll
Searles Albert E salesman 100 Dyer h 102 Tobey
" Benjamin J machinist h 32 Luna
" Caroline A Miss bds 111 S Angell
" Frank L student bds 39 Belmont av
" George carpenter h Legg n Swift
" George W eating house 486 Westminster also Elmwood Carn Barn bds 44 Aborn
" Henry B motor man h 64 Webster av
" John cooper h 71 Hall
" Joseph T toolmaker h 5 Peter
" Thomas mason bds 232 Friendship
" see also Searls [Auburn
Searll Frank E salesman 36 Pine h at
" S Francis mason h 150 Courtland
" William H carrier P O h 148 Codding
Searls Edmund D teacher Moses Brown schools bds do [field
" Frank P stable 29 Stokes h 89 Plain-
" see also Searles
Sears Alice L widow h 423 Pine
" Ellery collector h 119 Alverson av
" Frank laborer h 73 Trenton
" George clerk h 190 Cleveland
" Hannah M widow of Lot T b 423 Pine
" Harry liquors 150 Ives bds 146 do
" Ira D clerk 297 Plain h at E Prov
" Jesse L battery man 144 Dyer rms 279 Pine
" Lorenzo prof B U h 163 Butler av
" Manuel clerk 380 Westminster h 70 Trenton
" Mariette wid of Walter G h 154 Pond
" Mary A widow h 584 Westminster
" Mary E clerk 263 Westminster h 15 Spring
" Mertie K bds 119 Alverson av
" Obadiah C chief stevedore M & M T Co h at E Providence

INSURANCE of All Kinds at Lowest Rates, ISAAC L. GOFF CO. 171 Westminster Street

Sears
" Sydney E piper bds 80 Sheldon
" Walter C physician 147 Chestnut h do
" William F grocer 830 Eddy h 10 Verndale av
Seaver Elizabeth B Mrs h 10 Franklin
" Emil grocer 70 Borden h 283 Broad
" Frank clerk 647 Westminster bds 283 Broad
" Frank driver R I Hospital bds do
" Henry M h 322 Washington
" Orlena F widow of James A dressmaker h 55 Warren
Seaverson John machinist h 54 Bissell
Seavey Arthur W electrician 24 Page h 1 Falcon [290 Public
Seavor Alfred H J grocer 112½ Plain h
" Ann widow of Robert h 233 Point
" Thomas clerk h 38 Hospital
Sebalenski Joseph laborer h r 679 B'way
Sebold Joseph D rubber worker h 39 Harold [av
Seburg Albin paper hanger h 2 Pavilion
Sechs Grace R musician h 420 N Main
" Max tailor h 420 N Main
Secondi Gradassi tailor 176 Weybosset h 284½ Atwells av
Security Company, H S Sprague treas 49 Westminster rm 109
" Ins Co 44 Custom House st
" Trust & Life Ins Co of Philadelphia A W Quigg mgr 301 and 343 Banigan bldg
Seddon Charles H (J L & C H Seddon) Butler Exchange 1st floor bds at Seekonk Mass
" Joseph L (J L & C H Seddon) Butler Exchange 1st floor bds at Seekonk Mass
" J L & C H periodicals Butler Exchange 1st floor
" Ralph helper h 1 W River
" Robert removed to Seekonk Mass
" William switchman h 14 Mathew
Sedeelsky Piser tailor h 93 Randall
Seder Harry brakeman bds 372 N Main
Sederback August rem to Millville Mass
" Emil removed to Millville Mass
" Iwar removed to Millville Mass
Sederquest Jennie M asst matron 23 Tobey bds do [Willow
Sedgewick John B clerk at B & S h 91
Sedgley William E lineman h 4 W Park
Sedirsky Joseph pedler h 372 N Main
See Charles H letter carrier Elmwood Station P O h at Auburn
" Frederick K clerk 70 Battey h 144 Carpenter
" Henry S 112 Union h 174 Prairie av
" Herbert G inspector 112 Union h 227 Friendship [Judith
Seeds James F clerk 24 Latham bds 31
Seegal Morris removed to Boston Mass
Seekell Job Mrs h 146 Summer
" Lydia N wid of Charles M h 42 Hollis
" William H cooper h 383 Pine
Seelen Frederick R engineer h r 64 South
" Frederick W machinist bds 59 Bishop
Seeley Clarence laborer bds 88 Canton
" C Ford insurance 290 Westminster rm 505
" Mary E widow bds 91 Blackstone
" Richard foreman Fletcher Mfg Co h 125 Grand View
" Robert E ins agt h 91 Blackstone
" William h 141 Silver Spring
" William overseer Fletcher Mfg Co h 46 Orms
" William jr loomfixer h 80 Goddard
Seely Helen M Miss bds 48 Oriole av
" Uriah jr clerk 1 Westminster h at Edgewood
Seery Edward A jeweler h 30 Palmer
" Michael laborer h 69 South
" Michael jr foreman 397 Richmond h 28 Lockwood
Sefton A P Mrs manicurist h 501 Westminster [av h do
Segelman Rebecca grocer 82 Ormsbee
Segersted Hannah dressmaker bds 109 Bowen
Segure Theophile laborer h 76 Camden a
Seibold John J brass finisher h 130 Waldo
" William N clerk h 90 Rosedale
Seidman Israel pedler h 2 Pilgrim
Seifert Aloies chaser h 13 Hamburg av
Seiffert Max H 26 Custom House st rm 20 also clerk 225 Weybosset h 100 Beacon av
" M H Co mfg chemists 26 Custom House st rm 20
Seigfred Joseph baker 380 Westminster
Seikel Hugo B rem to Princeton N J
Seixas E Harry (Seixas & Hart) 290 Westminster rm 605 h 112 Mathewson
" & Hart (E H Seixas, E Hart) stamp brokers 290 Westminster rm 605
Selby Ernest F at B & S h 102 Wayne
" Frederick R clerk 56 Exchange pl h 13 Osborn
" George A spinner bds 16 Kepler
" James C spinner h 170 Regent av
" John A sub carrier O b 16 Kepler
" John F fish 41 B'way h 52 Ford
" Joseph A second hand bds 16 Kepler
" Margaret wid of Richard h 16 Kepler
" Richard bds 16 Kepler
" Richard F spinner h 836 Atwells av
Selen Antone watchman h 47 Milk
Selender Carl h 28 Comstock av
" John silversmith h 37 Landor
Selengut Adolph grocer 456 N Main h do
Seligman David skirt holders 24 Calender bds 237 N Main
" Harriet M demonstrator b 237 N Main
" Leon photographer bds 237 N Main
" Mildred C demonstrator b 237 N Main
" Samuel boarding house 185 and 237 N Main
Selleck Addie M milliner h 372 Bucklin
" Murray salesman 86 Weybosset rm 2 bds 372 Bucklin
" Willard C Rev pastor Church of the Mediator h 84 Burnett
Sellers Charles jeweler bds 129 Pearl
" Harry machinist bds 403 Valley
" Thomas machinist h 43 Foster
Sellew Arthur clerk dept of public works h 140 Chapin av
" Clinton D postmaster Weybosset cor Custom House st h 174 Transit
" Edgar T clerk 112 Union h at Auburn
" Frederick H clerk 112 Union bds 174 Transit [Auburn
" Thomas tailor 324 Weybosset h at
Selley Oliver J jeweler h 149 Colfax
" Samuel carpenter h 82 Salina
Sells Samuel teamster h 110 Codding
" Samuel jr laborer bds 110 Codding
Selman Bernard weaver h r 39 Manton a
Selmanine Peter fireman h 77 Joslin
Selonek Jacob N tailor 365 Westminster h 182 Reynolds av
Seltzer Abraham jeweler h 3 Burr's lane
" Charles stonesetter bds 15 Olney
" Isadore clerk 127 Eddy bds 15 Olney
" Leon silversmith h 21 Hamburg av
" Michael tailor h 76 Ormsbee av
" Samuel jeweler h 66 Gay
" Simon jeweler bds 74 Robinson
" Wolff pedler h 15 Olney
Selwood William engineer h 30 Amsterdam [verley
Selwyn William R machinist h 114 Cal-
Semonof Wolf tailor 180 Prairie av h 15 Robinson [Westminster
Semper Carrie Mrs dressmaker h 680
Semple Richard jeweler bds 43 Bassett
" Robert carpenter bds 22 College
Senate Cafe 8 Banigan bldg

Electric Batteries For Sale by Geo. L. Claflin Company

Senator James shoemaker 190 Veazie h 50½ do [Newcomb
Sencabaugh Solomon L carpenter h 14
Seneca Antonio laborer bds 45 Arthur av
" Antonio laborer h 559½ Charles
" Salvatore operative h 628 Charles
Senecal Alfred shoemaker 9 Hopkins h 110 Wilson
" Alfred jr jeweler h 152 Beacon av
" Joseph conductor h 161 Oxford
Senesi Bartolomeo laborer h 37 Swiss
" Vincenzo shoemaker bds 57 Arthur a
Seney Louis h 63 Cranston [Cranston
Senft Charles E barber 61 Broad h 665
" Frederick stonesetter h 17 Berkley
" Frederick Mrs h 7 Burgess
" William lather bds 479 Huntington av
Senior Charles loomfixer h 91 Whittier a
" Cora L widow of James h 102 Carrington av
" Francis L clerk bds 102 Carrington a
" George clerk h 1½ Palm
" Harold machinist bds 1½ Palm
" James R clerk 380 Westminster h 88 Wallace
" John T loomfixer h 5 Fowler
" Stephen dressertender h 65 Florence
" Thomas Mrs h 1½ Palm [h do
Senisegalli Antone variety 182 Prairie av
Senna Caesar J laborer h 57 Preston
Sennett Anna buyer 244 Westminster bds at Pawtucket
Senta Carlo laborer bds 132 Gesler
Seon Albert T rem to New York city
" Ella T widow of Christopher C removed to New York city [geshall
Sephton William H laborer h 62 Cog-
Serasino Antonio shoemaker 178 S Main bds 22 Marietta
Serenson Ivar carpenter bds 19 Mulberry
Serge Mendell pedler bds 337 N Main
Sergy Samuel clerk 231 N Main b 21 Pratt
" Samuel clerk h 305 N Main [glen av
Sermon Frances milliner h 61 Ruther-
Seroco Nicola barber 271 Plainfield h 127 Acorn
Serpa Anna A Miss h 463 Benefit
" Antone M Rev pastor Church of the Holy Rosary h 463 Benefit [liams
" Antonio grocer 169 Ives h 322 Wil-
" Manuel R clerk 955 Broad bds 181 Pavillion av [Pavillion av
" Mary widow of Matthew R h 181
" Matthew J driver 62 Weybosset bds 181 Pavilion av
Serra Angelo laborer bds 87 Sutton
Serror Nicholas J dentist 1913 Westminster h 14 Dexter
Serteiza Frank S laborer h 90 Wickenden
Sessions Abby F widow of Thomas h 95 Doyle av
" Anna M Miss h 76 Benefit
" Annie E teacher 357 Westminster rm 25 bds 95 Doyle av
" Charles I conductor h 167 Gallup
" Henry M manager 86 Weybosset rm 45 bds 1 Brenton av
" Samuel D police Station 1 h 578 Public
" Stephen W h 1 Brenton av
" William h 416 B'way [gomery av
Setchell Charles K captain h 217 Mont-
" Frank toolmaker h 3 Briggs
" Henry C foreman 29 Oxford h 146 Reynolds av [gomery av
" Sarah widow of John bds 217 Mont-
Seton Elizabeth A bookkeeper bds 1179 Elmwood av
" James G chaser h 1179 Elmwood av
" Mary H teacher Roosevelt st school bds 1179 Elmwood av
" Wilhelmina W bookkeeper 13 Mathewson bds 1179 Elmwood av
Settle Fred laborer h 18 Crandall
" John W laborer bds 18 Crandall
Settles William E janitor b 829 Potter a
Severance Charles F laborer h 14 Crandall
Severia Alvin machinist h 9 Vesta
Severino Alessandro barber bds 330 Atwells av
" Frank conductor rms 186 Burnside
Severker Carl W moulder bds 249 Public
Sevigny Rose A dressmaker 72 Gay h do
" Wilfrid P jeweler h 72 Gay
Sevin George V clerk 243 Westminster
Seward Ann M Mrs variety 211 Manton a h 10 Hillard
" Charles R butcher h 73 Farragut av
" Frank D foreman 1292 N Main h 15 Summit av [lard
" Mary A clerk 211 Manton av b 10 Hill-
" Peter J laborer bds 10 Hillard
" Thomas finisher bds 10 Hillard
" Thomas jr operative bds 10 Hillard
Sewell Richard N reporter "News" 15 Hartford av h 297 Plainfield
" Robert R waiter bds 125 Cushing
Sexton Annie widow bds 139 Ives [h do
" David R antique furniture 1076 Broad
" Delia W Mrs bds 9 Barstow
" John F motor man h 99 Ocean
" Thomas F cashier 1102-1103 Union Trust bldg h 660 N Main
" Timothy machinist h 186 Gano
Seymour Catharine wid of Jesse H h rear 79 Wilson
" Clifton J bds 111 Adelaide av
" Daniel J com mer 48 Weybosset h 111 Adelaide av
" Edward clerk 125 Canal h at Barrington [Barrington
" George S sign painter 108 Eddy h at
" James S laborer h 43 Puritan
" Jesse baker h 567 Prairie av
" Joseph W mech engineer Park cor Promenade h 33 Courtland
" Josephine widow of William h 33 Warner's lane [83 Camp
" Manuel F teaming 475 Harris av h
" Michael coachman h 112 Medway
" Philip H student bds 23 Courtland
" Walter F clerk 556 Atwells av h 91 Camp
" William teamster bds r 124 Summer
" William H machinist h 12 Cyr
" Wilton bds 4 Tower [thur av
Sferri Joseph grocer 114 Spruce h 99 Ar-
Sgaglione Carmine laborer bds 130 Spruce [and 96 Spruce
Sganga Pietro physician 529 Union av
Sgiezzero Pasquale C laborer h 495 Union av [Exchange bds 3 Tanner
Shabeck Hjalmar R A salesman 110 W
" John C L mfg jeweler 110 W Exchange h at Edgewood
" John T Mrs h 1 Tanner
Shackford Edward W engineer 162 Dorrance h at Riverside
Shackleford Frederick W foreman 61 Peck rm 5 h at E Providence
" William H mgr 204 Westminster rm M h at E Providence [Douglas av
Shackleton Arthur H pin setter h 610
" Fred polisher bds 72 Lisbon
" Harry joiner bds 72 Lisbon
" Lister h 72 Lisbon
" Mary E Mrs h 1633 Westminster
Shadbolt Edward jeweler h 128 Chester a
Shadle Frank coachman rms 543 Broad
Shaffer Woodward A wood carver h 29 Hamburg av
Shaffrom Abram tailor 59 B'way
" Morris tailor h 354 N Main
Shaftoe Herbert clerk 103 Banigan bldg bds 39 Stewart
Shailer Everett A jeweler bds 19 Providence
" Helen Mrs h 19 Providence
Shakel Albert E chaser h 115 Narragansett av
" George removed to New Hampshire
Shaldone Salvatore laborer h 16 Nahant
Shalin Henry teacher h 544 Douglas av

JAMES C. GOFF, Agent for ATLAS PORTLAND CEMENT, 31 to 49 Point Street

Shallcross Elizabeth Mrs milliner h 192 Chestnut
" Thomas 169 S Water h 233 Vermont av
Shalling Leila stenographer 87 Weybosset rm 53 bds 668 Cranston
Shallow Edward L foreman h 29 Perry
" John laborer h rear 936 Chalkstone a
" Louisa C dressmaker bds 29 Perry
Shalvey Peter jeweler bds 163 Pavilion av
" Thomas F jeweler h 163 Pavilion av
Shambell LaFayette barber 26 S Main bds Gulf av near Grotto av
Shanahan Cornelius J laborer h 87 Putnam
" Dennis F machinist h 245 Smith
" James F silversmith h 80 Waverly
" John J jeweler h 247 Aborn
" Martha J dressmaker bds 43 Benevolent
" Michael bds 87 Putnam
Shanbrun Max pedler h 30 Robinson
Shane Daniel laborer bds 1950 Westminster
" James laborer bds 1950 Westminster
Shanley Andrew operative h 159 Charles
" Austin plumber h 1019 Chalkstone a
" Bridget Miss h rear 10 Walling
" Catharine wid of Patrick h 100 Calhoun av
" Catharine Miss h rear 10 Walling
" Francis P carpenter h 25 Shove
" James H teamster h 107 Frankfort
" John laborer h 544 Douglas av
SHANLEY JOHN J plumber 70 Richmond h 53 Roanoke—see page 1574
" Kate variety 82 Pettis bds do
" Katharine E Mrs dressmaker h 41 Hanover
" Margaret widow of Owen h 121 Julian
" Margaret T Miss h 4 Luna
" Maria widow of Patrick h 16 Opper
" Mary J clerk bds 100 Calhoun av
" Michael clerk 243 Westminster
" Michael laborer h 43 Lippitt
" Michael machinist h 83 Diamond
" Michael teamster h 139 Mercy
" Michael J (teamster) died July 3 1904
" Sarah J variety 4 Luna h do
" S Agnes widow of James bds 74 Dover
" Thomas F laborer h 3 D
" Thomas H carpenter b 15 Hylestead
" Thomas J baker h 15 Hylestead
" William clerk 243 Westminster
" William laborer h 41 Hanover
" William J laborer h 28 Printery
Shannon Arthur H buyer 244 Westminster h 116 Providence
" Cormick h 113 Delaine
" Edward currier h 14 Washburn
" Eugene apprentice "Telegram" bds 11 Amy
" James floor walker 244 Westminster bds 40 Carpenter
" James F D student bds 87 Waldo
" James H presser bds 113 Delaine
" James J laborer h 87 Waldo [Amy
" James T clerk 287 Weybosset bds 11
" John clerk h 22 Grant
" John driver 101 Weybosset h 33 Cowper ct
" Mary Miss h 19 Winslow
" Michael packer bds 113 Delaine
" Michael (1 Kelley) died June 20 1904
" Michael jr operative bds 17 Health a
" Michael J operative bds 113 Delaine
" Patrick laborer bds 105 Crary
" Timothy gardener h 11 Amy
" Timothy J police Station 4 bds 11 Amy
Shanurian Sarkis grocer 102 Douglas av h do
Shapiro Henry tinsmith h 440 N Main

Shapiro
" Hymen jeweler bds 406 N Main
" Isaac grocer 555 N Main h 406 do
" Max pedler h 355 N Main
" Max glazier h 39 Black
" Meyer J clothing 79 Charles h 83 do
" Nathan tinsmith 8 Steeple h 21 Stanford
Shapley William H paver h 111 Donelson
" see also Shepley [59 Fillmore
Sharigian Bogos laundryman bds rear
" Mardiroos eating house 350 Chalkstone av h do
Sharkey Dominick J laborer h 27 Cargill
" Edward clerk 62 Weybosset
" Edward J clerk bds 125 Elm
" Edward J salesman 244 Westminster bds 397 Wickenden
" James bds 171 Manton av
" James blacksmith h 125 Elm
" James painter bds 699 Harris av
" James E clerk 445 Westminster bds 242 Orms
" James H clerk bds 125 Elm
" John clerk 62 Weybosset
" John electrician h 136 Merino
" John laborer h 9 Kossuth [Winsor
" Margaret widow of Patrick h 11
" Martin lineman bds 187 Atwells av
" Michael bds 65 Arnold
" Patrick laborer bds 27 Cargill
" Thomas F clerk 38 Westminster h 12 Tanner
Sharkus Hyman pedler h 24 Shawmut
Sharman Bertram C clerk bds 150 Wood
" Harold A clerk 68 Weybosset bds 150 Wood
" Martha Mrs h 150 Wood
Sharof L (R I Supply Co) 1092 Westminster bds 250 Dean
Sharon Sarah widow bds 18 Bolander
Sharoyan Hampartzoom operative bds 58 Victor
" Harootune operative h 58 Victor
Sharp Everett painter h 3 Warren
" Fannie M widow of Wilbur S h 45 Pacific av
" Hannah widow of Samuel h 234 Willard av
" Jane E widow h 427 N Main
" John M contractor h Eddy cor Porter
" Joseph laundryman h 16 Robinson
" Samuel L grocer 684 N Main h 17 Iroquois
" Webster N (Sharp & Co) 211 Weybosset h 165 Messer
" & Co tailors 211 Weybosset
Sharpe Arthur D police Station 2 bds 839 Atwells av [Prairie av
" Clarence E clerk 25 Exchange h 341
" Elizabeth Mrs photographer h 203 Friendship
" Ellen D Miss bds 130 Angell
" Emma widow of Alfred bds 10 Grover
" Frank N photographer h 203 Friendship
" Franklin photographer bds 203 Friendship
" George A grocer 35 Harkness h 39 Meader
" G A Mrs dressmaker h 39 Meader
" Harry W photographer bds 203 Friendship
" Henry D at B & S bds 130 Angell
" Irving motor man bds 1112 Broad
" James E motor man bds 77 Althea
" James J clerk 135 Douglas av bds 21 Western
" John P laborer h 21 Western
" Lewis L brakeman h 65 Evergreen
" Louisa D Miss h 130 Angell
" Lucian at B & S bds 130 Angell
" Sarah wid of Gideon h 839 Atwells av

Timothy O'Connor, Funeral Flowers a Specialty
Blackstone Boulevard & 272 Westminster St.

Sharpe
" Sidney ins agt h 137 Laban
" William carriage trimmer bds 517 Atwells av
Sharples Ellen J Mrs h 26 Washburn
" Frederick carpenter h 115 Rugby
" Henry foreman h 91 Alger av
" Ida dressmaker bds 91 Alger av
" Joseph machinist bds 91 Alger av
" Mabel E bds 91 Alger av
" Robert produce 201 Laban h do
" Rose B dressmaker 112 Mathewson rm 3 h do [change pl
" W M & F W cotton yarns 48 Ex-
Sharratt Thomas silversmith bds 841 Elmwood av
Shaset Morris driver h 66 Howell
Shatkin Louis driver h 273 Chalkstone av
Shattuck Clarence E letter carrier Elmwood Station h 47 Mitchell
" George L physician 158 B'way h do
" George W cook h 543 Eddy
" Joseph A artist h 240 Camp
" Joseph L clerk 91 S Main h 240 Camp
" Samuel T eating house 25 Westminster h at Edgewood
Shaunnessy Bridget Mrs h 16 Byron
Shavers David fireman h 8 Poe
Shaw Agnes bds 10 Rockingham
" Albert H (A H Shaw Co) 21 Custom House st h 5 Elmhurst av
" Alcano machinist bds 301 Charles
" Alfred H laborer h 26 Vesta
" Alonzo W clerk Union Station h 53 America
" Anna L Miss h 24 Thayer
" Arthur L compositor 263 Westminster h 207 Thurber av [House st
" A H Co wholesale cigars 21 Custom
Charles A S clerk 47 Pine h at E Providence
" Charles E foreman 86 Dorrance rm 2 h 72½ Bridgham
" Charles W carriage painter h 161 Union av [17 Arlington av
" Chester T clerk 815 Banigan bldg bds
" Clara A bds 104 Sutton
" Clara J and Fannie A Misses h 174 Chestnut [138 Harrison
" Clifford compositor "Telegram" bds
" Cora M Mrs h 271 Cranston
" Cornelia A widow of Emor h 611 N Main
" Daniel T loomfixer bds 113 Manton av
" David rms 206 Washington
" Eddy M treas and general mgr Prov Steel Casting Co h 148 Shaw av Edgewood
" Edward 2d cotton goods broker 4 Westminster bds 332 Benefit
" Elizabeth S widow bds 152 Doyle av
" Ellen M widow bds 55 Calla
" Elwin P bds 121 Lexington av
" Emily F Miss bds 104 Sutton
" Ethel C stenographer 503 Union Trust Co bldg h at E Providence
" Fannie Mrs h 67 Sabin
" Frances M widow of Albert h 56 Sears av [at Edgewood
" Frank F chief engineer "Journal" h
" Frank H jeweler h 55 Calla
" Frank H toolmaker b 232 Friendship
" Fred M fireman h 108 Carpenter
" Frederick E contractor 75 Westminster rm 24 and 160 Atlantic av h 126 Melrose
" Frederick J laborer h 125 Julian
" Frederick J plumber h 6 Sibley
" F Harold rem to New Bedford Mass
" George removed to Maine
" George A moulder h 216 Thurber av
" George B laborer h 22 Codding
" George B jr rem to Attleboro Mass
" George E clerk h 58 Willow
" George H carpenter bds 94 Sutton
" Gerizella D widow bds 100 W Clifford

Shaw
" Harriet M cashier 176 Weybosset bds at Lakewood
" Harvey G engineer h 212 Harrison
" Henry conductor h rear 284 Chalkstone av
" Henry I jeweler h 103 South
" Henry S died September 2 1904
" Irving U salesman 86 Weybosset rm 32A h 105 Hanover
" James china packer h 122 Ohio av
" James clerk 928 Eddy rms 930 do
" James ins agt h 68 E Manning
" James teamster bds 261 Richmond
" James weaver h 12 Steere av
" James weigher h 73 Pavilion av
" James jr architect 17 Arlington av h do [72 Bridgham
" James H barber 48 Custom House st h
" Jennie H Mrs h 159 Transit
" John A carpenter h 418 Washington
" John F clerk 228 Westminster bds at E Providence
" John H machinist bds 90 Sheldon
" John J clerk 243 Westminster h 61 Sutton
" John J jr student bds 61 Sutton
" John L salesman 24 Custom House st h at Attleboro Mass
" John R weaver bds rear 40 Harold
" Joseph carpenter bds 138 Fountain
" Joseph A clerk Lime Rock National Bank 42 Weybosset also Cranston town treas h at Oaklawn
" Joseph C lineman h 168 Howell
" Joseph E mason h rear 17 Putnam
" Joseph S h 25 Brighton
" J Frank removed to E Providence
" J Noble bookkeeper bds 25 Brighton
" Laurence M rem to Brooklyn N Y
" Leander J foreman 7 Beverly h 268 Massachusetts av
" Levi spinner h 30 Concannon
" Louis teamster h 232 Blackstone
" Lubert h 25 Sackett [Brighton
" L Phillips clerk Atlantic Mills bds 25
" Mabel M Mrs h 111 Mathewson
" Martha Mrs h 29 De Soto
" Mary L removed to New Brunswick
" Merrill G clerk 96 Weybosset bds 268 Massachusetts av
" Morris cigarmaker rms 12 Dodge
" Richard C bookkeeper 63 Westminster bds 17 Arlington av
" Robert removed to Lawrence Mass
" Rowland photographer 225 Westminster h 14 Verndale av
" Russell H draughtsman 735 Banigan bldg bds 17 Arlington av
" Samuel hay and grain 306 Chalkstone av h 42 Shawmut
" Thomas W teamster h 23 Barker
" Victor C supt 23 Sabin h at Rumford
SHAW VICTOR RING TRAVELER CO 23 Sabin office 3 College rm 3—see page 1470 [h 146 Ocean
" Walter A harnessmaker 54 Exchange
" Walter J driver h 89 Trask
" William (Shaw & Wirsching) 125 S Water h 37 Trask
" William engineer h 43 Bradford
" William B foreman h 177 Friendship
" William H butcher h 14 Ridge
" William H printer 263 Westminster bds 207 Thurber av
" William H supt 109 Westminster h 8 Carleton
" William J butler 56 Cooke bds do
" William T removed to Warren Mass
SHAW & WIRSCHING (W Shaw, H. S. Wirsching) fish 125 S Water—see page 1560
Shawcross Edward J clerk 1931 Westminster h 114 Alverson av
" Eugene H apprentice bds 45 Bath
" Florence Miss h 172 Benefit

LOOSE LEAF CARD SYSTEMS and LEDGERS carried in stock by
E. L. FREEMAN & SONS, 3 Westminster St.

Shawcross
" James machinist h 122 Blackstone
" James H at Screw Co bds 122 Blackstone [minster h 84 Pocasset av
" James M confectionery etc 1931 Westminster h 84 Pocasset av
" Lula V telephone operator 12 Olneyville sq bds 45 Bath
" Raymond E machinist bds 45 Bath
" Robert E machinist h 593 Harris av
" Sarah widow of Abner died December 12 1904 [mont av
" Thomas fish 169 S Water h 233 Ver-
" William machinist h 45 Bath
" William A clerk 43 Sabin bds 45 Bath
Shawe Joseph S salesman h 25 Brighton
" J Noble bookkeeper 561 S Main bds 25 Brighton
" Laura E music teacher b 25 Brighton
" L Phillips clerk 901 Banigan bldg bds 25 Brighton
Shawmut Iron Co 50 S Main
Shay Edward F electrician h 12 Cottage
" Ellen bds 125 Governor
Shay & Burke liquors 68 Dorrance
Shea Annie M Miss bds 74½ Bridgham
" Catharine dressmaker bds 147 River a
" Catharine Miss h 1693 Chalkstone a
" Catharine A widow of Martin J h 68 Seventh [to Westboro Mass
" Catharine L (widow of Michael) rem
" Charles printer bds 68 Preston
" Charles H teamster h 237 Dexter
" Cornelius spinner b 1693 Chalkstone a
" Cornelius F bookkeeper 229 Globe h 23 Somerset
" Daniel brakeman rms 68 Broadway
" Daniel laborer h 376 Atwells av
" Daniel jeweler h 702 Potter av
" Daniel laborer h 65 Hyat
" Edward driver bds 70 Westfield
" Edward laborer h 91 Crary
" Edward (U S N) bds 346 Admiral
" Edward F electrician h 12 Cottage
" Edward J driver 176 Weybosset bds 76 Westfield
" Elton S driver b 348 Lockwood apt 27
" Emma J rms 3 Greene
" Frances M widow h 154 Lippitt
" Francis M bookkeeper 1337 Westminster bds 30 Courtland
" Frank laborer h 508 Benefit
" Frank W engineer h 4 Aplin ct
" James clerk bds 146 Fountain
" James laborer bds 492 Benefit
" James stable Arsenal lane h 30 Courtland
" James E moulder h 147 River av
" James Edward removed to Westboro Mass
" James F flagman h 106 Silver Spring
" James F laborer bds 90 Sheldon [av
" James W brass finisher h 61 Sampson
" Jeremiah at B & S h 27 Camden av
" Jeremiah loomfixer h 41 Burton
" Jeremiah weaver bds 171 Manton av
" Jeremiah H machinist h 16 Albro
" Jeremiah H police Station 6 h 82 Sycamore
" John rms 41 Federal
" John laborer bds 61 Wickenden
" John moulder h 70 Westfield
" John operative bds 1693 Chalkstone av
" John watchman h 8 Roger
" John J buyer 244 Westminster h 154 Lippitt
" John J clerk h 50 Sheldon
" John J machinist h 90 Sheldon
" John J printer bds 408 Friendship
" John W teamster h 106 Lockwood
" Julia E stenographer 409 Industrial Trust bldg bds 1693 Chalkstone av
" Lawrence J driver 36 Burgess bds 30 Courtland
" Margaret teacher bds 29 Lester
" Margaret wid of James h 68 Preston
" Margaret wid of Patrick h 68 Preston

Shea
" Margaret Mrs h 29 Lester
" Margaret E Miss dressmaker h 408 Friendship
" Mary C widow bds 560 Douglas av
" Mary J and Elizabeth F Misses h 71 Crary [do
" Mary O nurse St Joseph Hospital bds
" Michael clerk 346 S Main bds 370 do
" Michael gilder h 5 Pocasset av
" Michael laborer bds 123 Transit
" Michael tinsmith b 1693 Chalkstone av
" Nicholas barber h 61 Carpenter
" Patrick herdsman Dexter Asylum bds do
" Patrick laborer h 159 Brook
" Patrick ins agt h 20 Saunders
" Peter laborer bds 120 Valley
" Richard cloth folder h 172 Wood [27
" Thomas butcher h 348 Lockwood apt
" Thomas dressertender h 550 Douglas a
" Thomas rubber worker bds 28 Warren
" Thomas weaver bds 5 Pocasset av
" Thomas E steamfitter h 346 Admiral
" Timothy at B & S bds 517 Atwells av
" Timothy laborer h 34 Trenton
" Timothy teamster h 14 Tell
" Timothy C police Station 7 h 31 Oak
" William machinist bds 24 Rutland
" William E rem to New Haven Conn
" William H clerk bds 200 Lockwood
" William H laborer bds 72 Jefferson
Sheahan Dennis H (Sheahan & O'Brien) 402 Banigan bldg h 135 Bridgham
" John clerk 1 Mathewson h 39 Dean
" & O'Brien (D H Sheahan, D F O'Brien) lawyers 402 Banigan bldg
" see also Sheehan [Thayer
Shean Charles F reg phar 147 Brook h 26
" Charles E Mfg Co Inc druggists 152 Brook
" Fred J horseshoer 46 Transit
Sheard Ernest moulder bds 831 Atwells a
" Fred moulder h 831 Atwells av
Shearid Samuel L masseur h 661 Public
Shearman Alfred T jeweler h 58 Superior
" Elizabeth J widow of Jenckes h 86 Benevolent
" Henry C bds 86 Benevolent
" James A silversmith h 73 Corinth
" Minnie E Mrs h 337 Dexter
" W D Mrs h 100 W Clifford
" see also Sharman and Sherman
Shedd Adelaide Mrs music teacher h 141 Lockwood
" Catharine F widow of William H h 42 Benevolent
" Charles F clerk h 755 Eddy
" Edward W civil engineer 146 Westminster rm 406 h at E Providence
" Frank E clerk bds 755 Eddy
" Frank P engraver h 102 Transit
" Gertrude E music teacher bds 42 Benevolent
" J Herbert consulting engineer 146 Westminster rm 406 h 150 S Angell
Shedwick Richard beltmaker h 20 Bowlett
Sheedy John A laborer h 30 Shove
" John C loomfixer h 1675 Westminster
" John E clerk bds 1675 Westminster
" Thomas laborer h 12 Victor
" Thomas F tinsmith bds 22 Bath
" Thomas J bleacher bds 12 Victor
" William (22 Bath) died April 7 1905
" William F machinist h 12 Tiffany
Sheehan Annie wid of John h 51 Quaid
" Bernard J removed to Nova Scotia
" Catharine widow h 131 Willard av
" Cornelius J carpenter b 59 E Transit
" Cornelius J telegrapher h 349 Williams
" Daniel teamster bds 51 Quaid
" Daniel J driver bds 131 Willard av
" Elizabeth teacher bds 59 E Transit
" Ellen widow h 14 Gray

BIGGEST RETAIL MARKET IN UNITED STATES
PROVIDENCE PUBLIC MARKET CO.

Sheehan
" Francis L elevator tender 158 Pine bds 65 Bishop
" James T machinist h 27 Noyes av
" John driver 244 Westminster h 59 E Transit
" John filecutter h 121 Douglas av
" John teamster bds 457 Benefit
" John woolsorter h 224 Whittier av
" John A clerk 62 America h 322 Dudley
" John F carpenter h 70 E Transit
" John F clerk 176 Weybosset h 17 Gould
" John H operator W U T Co bds 51 Fremont
" John H police Station 3 h 83 Brook
" John H woolsorter h 224 Whittier av
" John J moulder bds 377 Charles
" John P waiter rms 59 E Transit
" John W operator W U T Co h 51 Fremont
" Mary widow h 26 Bourn
" Mary widow h 377 Charles
" Mary widow of Cornelius h 59 E Transit [Bishop
" Mary widow of William H h 65
" Michael at B & S h 131 Douglas av
" Michael tailor h 299 Atwells av
" Morgan P laborer h 51 Trenton
" Patrick h 26 Steuben
" Patrick H police Station 1 h 10 E Transit [bldg h 228 Transit
" Patrick J ins agt 803 Union Trust
" Robert porter 24 Custom House st h 252 Plain
" Timothy carpenter h 87 Althea
" William H salesman 49 Westminster rm 413 bds 65 Bishop
" William L V clerk h 579 Cranston
" see also Sheahan

Sheehy Edmund fireman b 581 Atwells a
" John T florists' supplies h 753 Westminster rm 16
Sheer Hyman tailor h 420 N Main
Sheeran Howard J woodworker h 19 Merrill
Sheerin Ellen widow of Patrick h 37 Lockwood
" John J clerk bds 37 Lockwood
" see also Sherin

Sheern Jennie A bookkeeper 479 Westminster bds 125 Smith, Edgewood
" John F (Joyce Bros & Co) 479 and 483 Westminster h 125 Smith Edgewood

Sheffers Israel laborer h 15 Inez court
" Jacob pedler h 293 Chalkstone av

Sheffield George W loomfixer h 47 Stella
" Hattie Mrs h 18 Home av [460 Pine
" Howard student 926 Banigan bldg bds
" Louis jeweler h 134 Linwood av
" William student bds 47 Stella

Shehadi Shehadi A lecturer, also (Faris & Shehadi) 2 Weybosset b 7 Almy

Sheil Mary nurse bds 137 Camp

Shein Abraham J butcher 868 N Main h do
" David pedler h 9 Star
" Eli driver h 6 Wheaton [h 292 Charles
" Jacob A provisions 119 Chalkstone av
" Joseph pedler h 122 Lippitt
" Samuel woolen goods h 171 Pleasant

Sheiner Harry pedler h 17 Hilton
" Simon pedler h 30 Delhi

Sheldon Adaline Mrs h 23 Friendship
" Albert T died March 16 1905
" Alma D widow bds 436 Pine
" Arthur M (F P Sheldon & Co) 49 Westminster rm 603 h 21 Wesleyan a
" Charles E teamster b 57 Bassett
" Charles H jr 234 Banigan bldg h at Thompson Conn
" Charles M h 1158 Westminster
" Charles T master mechanic N Y N H & H R R h 140 Orms [Main
" Cora B widow of Frank h 702 N
" David L bds 202 Clifford
" Dora bookkeeper h 842 Plainfield

SHELDON EDWARD P & CO stock brokers 234 Banigan bldg h 45 George—see page 1414
" Ella A widow of Charles H h 16 Cooke
" Ethan T milk dealer h 842 Plainfield
" Eva E h 65 Wood
" Francis J died January 28 1905
" Frank A ins agt 301 Union Trust bldg h 8 Cooke
" Frank Lawrence b 47 Howard av
" Frank L & Co teaming 42 S Water h 93 America
" Frank P & Co (Arthur M Sheldon) mill engineers 49 Westminster rm 603 h 47 Harvard av
" Franklin electroplater h 120 Houston
" Frederick M motor man h 1257 N Main
" George W steamfitter bds 265 Broad
" Gilbert draughtsman 49 Westminster rm 802 bds 31 Creighton
" Grace J Miss h 65 Wood
" Hattie B wid of Louis h 17 Howell
" Henry A clerk Union Station bds at Wickford Junction
" Herbert E conductor h 139 Early
" Jeremiah A mechanical draughtsman h 16 Taylor
" John B supervisor bridges Union depot h at Arlington
" Joseph T h 25 Division [Division
" Lena D teacher Almy st school bds 25
" Loren S laundry h 28 Camp [Warren
" Lucy A widow of William G h 76
" Mary Miss h rear 597 Harris av
" Mary E wid of Francis J b 8 Cooke
" Mary E Mrs nurse bds 84 Benefit
" Nelly nurse 147 Chestnut h do
" Nicholas treas 90 Friendship h 219 Hope
" Phoebe B widow died December 1904
" Robert F fireman bds 145 Smith
" Sidney A rms 121 Hanover
" Sidney T salesman h 265 Broad
" Thomas clerk 243 Westminster
" Thomas A janitor R I School of Design h 183 Transit
" Walter G (Stone, Carpenter & Willson) 49 Westminster rm 802 h 31 Creighton
" Walter L woodworker h 92 Bridgham
" William E rubberworker bds 76 Warren
" William H conductor h 90 Ford
" William J horse dealer 227 Dean h 169 Carpenter
" William R asst treas Charles cor Cross [Hopkins
" William S train despatcher bds 10

Sheldrick Francis T operative h 188 Ophelia
" Thomas H machinist h r 1777 Westminster

Shelley Alice widow h 9 Sydney court
" George F removed to Lowell Mass
" Henry weaver bds 9 Sydney court
" James C removed to Lowell Mass
" Mattie W bds 322 Broadway [olent

Shelly Frederick silversmith b 78 Benev-
" Maria wid of William H h 78 Benevolent
" Thomas teamster rms 149 Friendship
" William H painter h 78 Benevolent

Shelmerdine William machinist h 16 Home av

Shelter for Colored Orphans 20 Olive

Shelton Clara E widow of Elger E h 34 Patterson

Shemwell Edward presser b 1 W River

Shemessy Frederick J bookkeeper 217 Washington rms 289 Angell

Shepard Albert E clerk 166 Valley h 5 Gifford
" Alice Mrs bds 2 Marvin
" Ann widow died November 27 1904
" Charles C meat cutter 263 Westminster h 21 Deborah [Public
" Charles E clerk 54 Weybosset bds 494

Oven Tile and Fire Slabs, MANCHESTER & HUDSON 55 Point Street

Shepard
" Charles W mgr 1009 Banigan bldg h at Drownville
" Company department store 251 to 273 Westminster
" Edward J moulder bds 45 Camp
" Egbert B mgr 131 Washington rm 408 h 50 Adelaide av
" Elizabeth J matron Union Station h 45 Camp
" Everett clerk 330 Westminster
" Everett woolsorter h 136 Courtland
" Frank M h 10 Wheaton
" Gordon E proof room "Journal" h 434 Public
" Harold W draughtsman b 17 Burnett
" James G toolmaker bds 85 South
" John jr pres and treas 251 and 273 Westminster h 19 Charles Field
" John 3d floorwalkwer 263 Westminster bds 19 Charles Field
" Joseph L waiter Hope Club h 510 Chalkstone av
" Joshua W painter h rear 102 Laban
" Land Co, Weybosset cor Garnet
" Leo percher h 62 Merino
" Louisa Mrs h 75 Pavilion av
" Lucy M clerk 131 Washington rm 408 h at Auburn
" L E milliner 5 Greene
" Margaret H Mrs h 110 Douglas av
" Nathaniel laborer bds 45 Camp
" Patrick P mason h 28 Iroquois
" Robert driver 5 Dorrance h 36 Winter
" Robert A painter h 8 Andem
" Robert P removed to Chicago Ill
" Sarah A widow of Hargraves bds r 40 Laban [5 Greene
" Stephen S foreman highway dept bds
" Thomas F operative bds 45 Camp
" Thomas H machinist h 110 Douglas a
" Thomas P Mrs h 85 Prospect

SHEPARD T P & CO (E D Pearce) chemicals 73 to 81 Dyer rm 7—see page 1482
" Wilfred R clerk bds 115 Waterman
" William C died May 25 1904
" see also Shepherd and Sheppard

Shepardson Elbridge L patent medicine h 17 Benedict
" Maria E Mrs bds 387 Angell [av

Sheperd Samuel tailor h 270 Chalkstone

Shepherd Edward H supt wholesale dept 243 Westminster h 1 Wesleyan av
" Hartley ins agt h 119 Whitehall
" Robert W chief clerk R I Co h 115 Waterman
" see also Shepard and Sheppard

Shepie B J clerk Newman Hotel bds 245 Friendship
" Elbert J clerk Newman Hotel bds do

Shepley George L (Starkweather & Shepley) insurance 17 Custom House st h 296 Benefit
" George W removed to Maine
" Hope bds 296 Benefit
" James machinist h 105 Jenkins
" Virginia bds 296 Benefit
" Winifred B widow of Nathan J removed to East Providence
" see also Shapley

Sheppard Alice R teacher Classical high school bds 38 Congdon
" Harry steamfitter rms 199 Friendship
" Jane P widow of Rev T W h 38 Congdon
" see also Shepard and Shepherd

Sheran see Sheerin and Sherin

Sherburne Albert W inspector h 159 Potter av
" Ernest A chemist Atlantic Mills bds 43 Burnside
" Frank W motor man h 30 Trask
" Howard E driver Hose 10 h 191 Sherburne

Sherburne
" John C painter h 54 Preston
" Lewis jeweler bds 30 Trask
" Otis hostler rms 394 Fountain
" Walter H watchman h 43 Burnside

Sherer Edward H painter h 87 Lockwood

Sherhy Margaret rem to Brooklyn N Y

Sheridan Annie N widow of John J h 71 Knight
" Bartholomew (Sheridan & Burns) 671 Broadway and 801 Westminster h 23 Centennial ct
" Dennis driver 9 Codding bds 10 Moultrie ct
" Felix driver h 119 Wesleyan av
" Fred R (Arnold & Steere) 94 Point
" Frederick clerk 278 Academy av bds 39 Fallon av
" George T asst treas 86 Page h 30 Carleton
" James laborer h 98 W River
" James laborer h rear 199 South
" James F jeweler bds 337 Plain
" John J engineer h 40 Amsterdam
" John J laborer h 39 Fallon av
" John J rubber worker bds 40 Amsterdam
" John T F driver Reliance Delivery h 44 Burnside
" Julia widow of James C h 75 Andem
" Julia widow of Robert h 138 Beacon av
" J Edmund salesman 24 Davis h 242 Morris av
" Margaret Miss h 81 Vandewater
" Mary widow of Bartholomew h 44 Burnside
" Mary E Mrs h 14 Steere av
" May A buyer 263 Westminster bds 116 Power
" Patrick moulder h 81 Vandewater
" Patrick S laborer h 672 Eddy
" Patrick T sexton bds 181 Holden
" Thomas teamster h 12 Howell
" Thomas J police Station 3 h 337 Plain
" Thomas S sexton Church of the Holy Name h 9 Gardner
" William A filemaker h 25 Home av
" & Burns (B Sheridan, Garrett E Burns) liquors 671 B'way and 801 Westminster [ship

Sherin Patrick H laborer h 289 Friend-
" see also Sheerin

Sherive Lillian V bookkeeper 20 Arcade bds 77 Sycamore

Sherives Fred driver 36 Burgess h at E Providence [ster

Sherlock Annie widow h 1777 Westmin-
" Dominick driver bds 35 Atwood
" Frank E clerk 68 Weybosset bds 57 Bradford
" James F moulder h 170 Wallace
" John laborer h 60 Codding
" John jr laborer bds 60 Codding
" John B driver h 153 Delaine
" John J moulder h 30 Zone
" Mark E driver 96 Washington bds at Arlington
" Michael laborer h 35 Opper
" Patrick washer bds 75 Oak
" Peter J hostler h 35 Atwood
" Thomas weaver bds 129 Valley

Sherman Aaron tailor h 10 Paca pl
" Abbie G bds 93 South
" Adeline A h 83 Academy av
" Albert jeweler h 58 Superior
" Albert rubber worker h 23 Corinth
" Albert V W teas etc 77 Dyer h at Hartford Conn
" Alexander R carpenter bds 42 Merino
" Almon H teamster h 659 Huntington av
" Alonzo coachman h 57 Federal
" Anna Mrs rms 11½ John

R. I. Printing Co. Charles C. Gray, Prop. No. 60 Weybosset Street

Sherman
" Annie Mrs rms 136 Friendship
" Annie B bookkeeper bds 33 Durfee
" Annie E Mrs nurse bds 330 Bucklin
" Annie S stenographer 48 Washington bds 122 Fountain [Niagara
" Arthur E clerk 389 Elmwood av h 147
" Arthur L clerk 79 N Main b r 285 do
" Arthur L clerk bds 86 Holden
" A B Miss bookkeeper 48 Washington bds 122 Fountain
" Benjamin rem to Narragansett Pier
" Charles driver bds 299 Wickenden
" Charles E carpenter h 19 David
" Charles E carpenter h 452 Prairie av
" Charles H foreman h 57 Eighth
" Charles W driver H & L No 1 h 299 Wickenden
" Charles W laborer h 124 Camden av
" Clara Mrs h 766 N Main
" Clarence A B fireman h 481 Friendship
" Claud G mgr h 99 Alger av
" Daisy Fairchild Mrs music teacher h 227 Irving av [ington
" Daniel porter 47 Eddy bds 97 Wash-
" David P conductor h 589 Plainfield
" Duff F 610 Banigan bldg b 181 Angell
" Edmund D electrician rms 267 Washington
" Edwin F salesman rms 136 W Clifford
" Edwin F salesman 12 S Water
" Emily widow of Oliver P bds 58 Dorchester av
" Emma J Mrs h 146 Pavilion av
" E Edna Mrs h 7 Champlain pl
" Frank carpenter h 89 Greenwich
" Frank clerk 243 Westminster
" Frank machinist bds 179 Chestnut
" Frank G clerk bds 89 Greenwich
" Frank G expressman b r 883 N Main
" Frank H weaver h 59 Fairmount av
" Frank I h 62 Vernon [Lockwood
" Frank M overseer 314 Dyer h 31
" Frank W bds 38 Jewett
" Frederick tinsmith b 404 Washington
" Frederick H clerk 264 Westminster h 477 Public
" Frederick H com trav bds 88 Howell
" George machinist bds 229 Pine
" George E electrician h 88 Howell
" George H burnisher h 39 Laura
" George H salesman 11 Eddy h at Worcester Mass
" George M silversmith bds 39 Laura
" George P foreman h 518 Dexter
" George R pension agent h 49 Forest
" George R jr clerk bds 49 Forest
" George W real estate h 366 Willard a
" Hannah E Mrs h 26 Pequot
" Harry tailor 484 B'way h do
" Harry N filecutter bds 26 Pequot
" Harry W motor man h 33 Concord
" Helen E Miss dressmaker h 63 Cranston [wood
" Helen G clerk 66 Weybosset h at Nor-
" Henry C machinist h 181 Sterling av
" Henry C jr bookkeeper 25 Dyer h 181 Sterling av
" Henry H supt 99 Stewart h 120 do
" Herbert A clerk bds 568 Potter av
" Herbert E civil engineer City Hall h 83 Academy av
" Hiram T laborer h 53 Grand View
" Horace D bds 383 Branch av
" Howard W clerk 380 Westminster
" Isaac A teamster h 11 Lockwood
" Isabel widow bds 115 Moore
" Isaiah B police Station 6 h 379 Friendship
" James teamster bds 138 Blackstone
" James G S clerk bds 14 Woodman
" James L city sergeant's office City Hall h 14 Woodman
" Job W watchman h r 883 N Main
" John H teamster h 138 Blackstone

Sherman
" John R engineer Engine No 2 h 177 Transit [con av
" John W clerk 47 Charles bds 21 Bea-
" Joseph A messenger 73 Westminster h 67 Doyle av
" Julia E bds 81 State [Phenix
" J Lester clerk 111 Washington h at
" Laura M Mrs h 30 Concord
" Lavinia K Mrs h 33 Durfee
" Leander E agt Hopkins Transfer Co Union Station h 110 B'way
SHERMAN LEANDER G real estate and ins agt; also pension agt 96 Westminster rm 4 h 67 Wheeler av Edgewood—see page 1426 [East
" Lizzie B widow of Isaac W H h 45
" Louis carpenter bds 121 Chestnut
" Mabel S bds 117 Adelaide av
" Manuel, R I Paper Stock Co 432 Eddy h 31 Hilton
" Margaret Mrs bds 285 N Main
" Marian S hairdresser 263 Westminster bds 33 Durfee
" Marion L bds 24 Linden
" Martha F Mrs h 347 Public
" Mary Mrs bds 360 Willard av
" Mary E Mrs h 27 Cottage [ship
" Melinda E dressmaker h 379 Friend-
" Oscar T clerk Merchant's National Bank bds at Attleboro Mass
" Peleg A bookkeeper 179 Canal h 54 Hudson
" Percy E moulder bds 39 Laura
" Philip D instructor B U bds at Pawtucket
" Raphael tailor bds 106 Pleasant
" Samuel G captain h 60 Pitman
" Sarah L bds 24 Linden [h 227 Irving a
" Sidney A teacher English High school
" Silas janitor museum Roger Williams Park bds 63 Warren
" Sophia A trustees of (G W R Matteson, Wm W Sherman and R H I Goddard) 50 S Main
" Stephen F died February 25 1905
" Stephen F Mrs h 159 Sixth
" Stowell B clerk Providence Gas Co bds 225 Knight
" Thomas S h 190 Massachusetts av
" Thomas S carpenter b 176 Pavilion av
" Thomas S wire drawer h 42 Merino
" Walter driver bds 163 Hospital
" Walter wire worker b 404 Washington
" Walter C clerk h 299 Highland av
" Walter E jeweler bds 195 Burnside
" Walter M tubemaker bds 120 Stewart
" Walter R machinist h 128 Eastwood a
" Wanton T salesman h 25 Hudson
" William operative bds 796 Eddy
" William B (Pratt Fastener Mfg Co) 143 Summer h 45 Elmwood av
" William B teacher 357 Westminster rm 25 h 225 Knight
" William D casemaker h 55 Corinth
" William E clerk 389 Elmwood av h 568 Potter av
" William H bds 110 B'way
" William H driver h 90 Tobey
" William H grocer 389 Elmwood av h 257 Bucklin
" William H wire drawer b 42 Merino
" William J teamster h 83 Preston
" William M foreman 1153 Westminster bds 86 Tobey
" William O h 671 Broad
" William R (Sherman & Co) 4 Westminster rm 3 h 6 Hawthorne
" William T motor man h 16 Thackeray
" William T supt D & W Fuse Co h at Auburn [and at Newport
" William W 50 S Main h 357 Benefit
" William W carpenter h 195 Burnside
" W bds 68 B'way
" Zoeth W clerk B & S h 125 Doyle av

Central Trust Co. Pays 4½ per ct. from Day of Deposit
171 Westminster St.

SHERMAN & CO (Wm R Sherman) teamsters 4 Westminster rm 3—see page 1496
" see also Sharman and Shearman
Sherrer Arnold lineman h 365 Orms
" Hattie M nurse bds 365 Orms
Sherry Arthur baker h 59 Vinton
" Bernard F jeweler h 10 Hospital
" Bryan laborer h 15 Mathew
" Edward B moulder h 41 Homestead a
" James boilermaker h 9 Powder Mill
" James pressman "News" h at Pawtucket
" Joanna wid of James h 626 Potter av
" John jeweler bds 15 Mathew
" Mary A Miss h 57 Winter [Knight
" Michael clerk 426 Atwells av bds 88
" Owen laborer h 29 Frank [Mary
" Peter baker 62 Weybosset bds 28
Sherson James W carpenter h 86 Barbara
" Mary J Mrs h 72 Harlam
" Thomas F jeweler bds 48 Knowles
" William at Screw Co h 49 Commodore
Sherwin Joseph canvasser h 39 Quaid
Sherwood A Preston removed to New York city
" Benjamin A Rev h 324 Laurel Hill av
" Charles L blacksmith h 89 Vernon
" David F investments 812 Industrial Trust bldg h 93 Parade [Cranston
" Ernest clerk Gorham Mfg Co h at
" Fred L jeweler h 224 Pearl
" George B ice dealer h 55 Princeton a
Shibles Arthur rms 71 Olive
Shibley Fred W investments 221 Banigan bldg h 194 Angell
Shicoski Peter Mrs bds 17 Hyat
Shiefer Herman machinist h 134 Dodge
Shields Alban B liquors 107 Douglas av h 158 do
" Alice widow of William h 28 School
" Alice E Mrs h 276 S Main
" Alicia Mrs h 158 Douglas av
" Ann widow h 355 Canal [gent av
" Bernard rubber worker bds 151 Re-
" Bridget Mrs died May 23 1904
" Catharine F Miss bds 151 Regent av
" Christopher rubber worker bds 17 America
" Edward F telegrapher h 47 Algonquin
" James A lawyer 75 Westminster rm 33 bds 158 Douglas av
" James F plumber bds 28 School
" John bleacher bds 151 Regent av
" John driver bds rear 174 Crary
" John lather h 32 Putnam [Scotland
" John (784 Westminster) removed to
" John J driver 96 Washington bds at Arlington [av
" Joseph H electrician bds 158 Douglas
" Joseph J marble worker bds 604 B'way
" Julia Mrs h 163 Lockwood
" Leslie F designer bds 17 Hempstead
" Margaret nurse R I Hospital b do
" Mary Miss h 151 Regent av
" Matthew E removed to Liberty N Y
" Michael laborer h rear 27 Marvin
" Michael operative bds 12 Harold
" Owen M grocer 98 Plain b r 174 Crary
" Patrick gardener h 89 Tobey
" Patrick porter h rear 174 Crary
" Patrick jr clerk bds 89 Tobey
" Peter gardener h 27 Grant
" Rose music teacher b 158 Douglas av
" William baker 17 Cranston h 50 Harrison
" William spinner h 28 School
" William T student bds 158 Douglas a
Shierson James boilermaker h 116 Metcalf
" John overseer h 243 W River
" William H laborer h 116 Metcalf
Shine Abraham J meat market 368 N Main h do
" Anna Mrs grocer 77 Lippitt h do

Shine
" Charles L clerk 263 Westminster bds 31 Tell
" Clara M dressmaker b 148 Randall
" Frank J helper bds 31 Tell
" George teamster h 22 Winslow
" Jacob A provisions h 292 Charles
" James F bartender 35 Atwells av bds 1 Tower
" James T laborer h 7 Hicks
" John F driver bds 1 N Court apt 6
" John J gardener bds 79 Lippitt
" John T laborer bds 128 Brook
" Joseph teamster h 21 W River
" Margaret and Winnie Misses h 5 Hicks
" Michael mason h 79 Lippitt
" Philip F carpenter h 31 Tell
" Rosanna widow of Michael h 148 Randall
" Thomas teamster bds 44 Bates
" William h 128 Brook
" William operator bds 79 Lippitt
" William H liquors 346 S Main h 57 Arnold
Shinnick Mary widow h rear 647 Harris av [Main
Shiovitch Abram polisher h rear 303 N
Shipman T Harris physician 281 Benefit h do [Pawtucket
Shippee A B clerk Gorham Mfg Co h at
" Benjamin R driver 24 Custom House st h 10 Bergen [Smith
" Charles H engineer Engine 12 h 206
" Edward F h 143 Courtland
" Edwin N motor man h 330 Plainfield
" George W driver h 429 Huntington a
" Harriet Mrs died January 19 1905
" Herbert L at Gorham's b 71 Diamond
" Herbert O carpenter h 71 Diamond
" Isaac A mgr 171 Westminster rm 1 h 174 Potter av
" Joseph A teamster h 35 Wilson
" Mary E nurse bds 10 Prairie av
" Milford C rms 557 Westminster rm 8
" Stephen C conductor h 91 Trask
Shirley Adolphe (John R Shirley & Sons) 262 Weybosset bds 61 Fifield av
" Alfred J h 29 Sackett
" Alfred J silversmith h 570 Niantic av
" Burdette died January 4 1904
" Charles H silversmith h 106 Colfax
" Frank H engraver h 14 Sumter
" George silversmith h 61 Fifield av
" Harry toolmaker bds 1124 Eddy
" Henry R (John R Shirley & Sons) 262 Weybosset h 640 Public
" John (John R Shirley & Sons) 262 Weybosset
" John silversmith h 1124 Eddy
" John R & Sons (J jr A and Henry R) gas fixtures manufs Culver cor Dudley and 262 Weybosset h 27 Sackett
" J Alfred silversmith h 388 Potter av
" Orlando T cook rms 41 Claverick
" Stiles E engineer h 715 N Main
" Thomas silversmith bds 315 Knight
" William E cabinet maker bds 54 Sawyer
" William T silversmith h 54 Sawyer
" William T silversmith h 315 Knight
" W Franklin rem to Massachusetts
Shiveiri Nicholas N, Oriental goods 22 Cranston h do
Shoch see Schoch [rm 503 h 154 Prospect
Shocker Paul diamond setter 212 Union
" Wolf h 67 Chalkstone av
Shoemaker Robert J jr bookkeeper 59 Page bds 184 Friendship
Shoenberg Jeanette widow b 100 Charles
" Louis clerk 78 Charles bds 100 do
Shoerka Stanislaw laborer h 58 Aleppo
Sholes Catharine A widow of James N h 216 Wickenden [bds 53 Hawkins
" Ernest T chief usher Keith's Theater

Elastic Stockings and Supporters For Sale by **Geo. L. Claflin Company**

Sholes
" George bds 182 Ford
" Harry W jeweler bds 33 Constitution
" Samuel H teamster h 33 Constitution
" Willard F printer 910 Westminster
" Willard I ticket seller Keith's bds 33 Constitution [bds 216 Wickenden
" William A electrician Keith's Theater
Shore Alfred accountant 236 Butler Exchange h at Pawtucket
" David C yardmaster N Y, N H & H R R bds 307 Charles [Douglas av
" Fred A bookkeeper 126 N Main h 20
" George H jeweler bds 105 Providence
" Isadore grocer 184 South h 283 Willard av
Shoren J coachman h 115 Knowles
" Oscar teamster h 52 Zone
Shorey Marion L teacher bds 77 Lloyd a
Shorry Peter J machinist h 331 Lockwood
Short Arthur weaver bds 70 Kossuth
" Arthur F clerk Providence Gas Co h 13 Poplar
" Bessie clerk 51 Hope bds 10 Vineyard
" Charles salesman 69 Washington h at Pawtucket
" David B laborer bds 191 Bay
" Edward laborer h 1 Vesta
" Elizabeth Mrs h 29 Bewett
" Frank weaver bds 85 Joslin
" James laborer bds 880 River av
" John laborer bds 7 Cory
" Peter laborer h rear 134 South
" Willard A carpenter 272 W Exchange h at Hebronville Mass
" William laborer bds 996 Westminster
Shortie John F clerk 690 Public h at Warren
Shortill William J laborer bds 5 Frank
Shortliffe John machinist bds 274 Charles
Shortman C Albert weaver bds 249 Plainfield
Shotkin Morris pedler h 272 Chalkstone a
Shotter Annie Mrs h 23 Warner's lane
Shove Alice G Mrs h 88 Wesleyan av
" Bertha V Miss nurse h 89 Hanover
" Ellen (O'Brien & Shove) 20 Madison h do
" Herbert M special ins agt 10 Weybosset h 58 Whitmarsh
" Samuel clerk bds 88 Wesleyan av
Shover Henry driver 24 Custom House st h 11 Esten
Shread Joseph rubber worker h 100 Sayles [bds 72 Bernon
Shretter Sam shoemaker 320 Weybosset
Shuff Michael T weaver h 17 Huldah
Shugrue Daniel F moulder bds 4 Hayward
Shuler see Schouler and Schuler
Shuller Adolph removed to Germany
Shulmyer Charles J chemist h 44 Harkness
Shultz John helper bds 39 Florence
" John shoemaker h 365 Wickenden
Shulz John laborer bds 7 Burr's lane
Shuman Jacob buyer h 337 N Main
" Julius ins agt h 11 Summer
" see also Schuman
Shur Edward C blacksmith h 68 Lisbon
Shurrocks Alfred F architect 34 Wilcox bldg bds 650 Broad [650 Broad
" Thomas H foreman at Gorham's h
Shurtleff Eugene H foreman R I Tool Co h 122 Donelson
" George R moulder h 359 Plain
" Gilbert H moulder h 6 Spring
" Harriet L clerk Industrial Trust Co bds 140 W Clifford
" Hattie E bds 140 W Clifford
" Herbert F clerk 166 Valley h r 173 do
" Marcus C clerk 99 Dyer h 72 Benevolent
" Morris L h 76 Rugby
" Ruth J bookkeeper 183 Canal bds 359 Plain

Shurtleff
" Sylvanus C & Co jewelry mfrs 136 Pine h 140 W Clifford
" Walter C stonesetter h 41 Tanner
" W Ernest collector 226 Dyer h 221 Pine
Shurtleffe Clara B widow h 722 N Main
Shushansky Abraham grocer 85 Greenwich h 10 Madison
Shute Joanna Mrs h 379 Knight
Shuttleworth Edward A engineer h 89 Carpenter
" John bds 142 Sabin
" John D bds 142 Sabin
" Sarah A widow h 20 Norwich av
Sibilstea Antoine laborer h 39 Providence
Sibley Edward F printer 1 Olneyville sq h 1198 Westminster [h 156 Prospect
" Frederick S supt Bradstreet's agency
" George K clerk 186 Washington bds 65 Wood
" Lydia M Mrs bds 475 Fountain
" Walter R clerk 47 Charles bds 533 Elmwood av
Sicard Amable baker h 20 Putnam
" Edmond laborer h 55 Chaffee
" Pierre laborer h 86 Appleton [yon
Sicoli Josephat draughtsman h 37 Ken-
Sidcofsky Alfred H pedler bds 40 Orms
" Israel Pedler h 40 Orms [Lippitt
Siddall George F trav salesman h 154
Sidebottom Abram J clerk 301 W Exchange h at Pawtucket
" Samuel provisions 267 Canal h 50 Camp
Siderato Gennaro laborer h 3 Marietta
Sidersky Harry brakeman b 372 N Main
" Joseph pedler h 372 N Main
Sidlow John car repairer bds 157 Dodge
Sidon Dominick laborer h 4 Ambrose
Siedziek Dominik operative bds 13 Weeks
" Peter laborer h 116 Joslin
Siegel Benjamin grocer 92 Charles h 75 Ormsbee av
" Bernard pedler h 53 Chalkstone av
" Bertha L stenographer bds 68 Daniel av [bee av
" Charles grocer 90 Charles h 92 Orms-
" Charles E provisions 66 Daniel av h 68 do
" David pedler h 83 Ashburton
" Harris pedler h r 67 Chalkstone av
" Hyman weaver h 51 Hawes
" Ida widow h 74 Chalkstone av
" Louis laborer bds 74 Chalkstone av
" Maurice laborer h 46 Kane
" Max hosiery 10 Orms h 12 do
" Max jeweler bds 2 Robinson
" Morris pedler h 61 Chalkstone av
" Paulina widow of C Edward h 68 Daniel av
" Pincus neckwear 90 Charles h do
" Reuben laborer bds 74 Chalkstone av
Siesto Filippo clerk bds 133 Spruce
Sievert Christiana Mrs h 220 Washington
SIEWECK BERTHOLD F ladies' tailor and importer 43 N Main cor Waterman rm 8 h 105 Nashua—see page 1523
Siewickki Stephen laborer h 13 Weeks
Sigafoss Mary G widow of John h 28 Craven [46 Staniford
Sigal Charles hay and grain 71 Gay h
" Harry confectioner h rear 18 Connanicut
" Samuel pedler h 82 Gay
Sigman Vitaline widow bds 51 Julian
Sikorski Peter clerk 169 Manton av h 17 Hyat [h at E Providence
Silber Frederick clerk 135 Washington
" Micola laborer h rear 16 Shawmut
Silberger Simon silversmith h 449 Chalkstone av [stone av
Silberman Annie widow bds 82 Chalk-
" Ike tinsmith h 82 Chalkstone av
" Jacob varnisher h 82 Chalkstone av
Silcocks Jesse weaver h 25 Loveday
Silke William H bds 57 W Friendship

JAMES C. GOFF, Sole Agent for EASTERN LIME, 31 to 49 Point St.

Siller Reinhold locksmith bds 57 Plymouth
Sillers Charles V jeweler bds 129 Pearl
Sills Jennie C nurse bds 205 Meeting
" Mary R Mrs h 205 Meeting
Silva Amelia E milliner bds 46 Armstrong av
" Andrew laborer h 52 Blanding
" Andrew teamster h 8 Livermore
" Angeline H dressmaker bds 46 Armstrong av [ernor
" Anna E widow of Anthony h 35 Gov-
" Anthony hostler h 76 Gano
" Antone brass finisher h 120 Dudley
" Antone laborer h 145 Tockwotton
" Antone laborer h 16 Governor
" Antone laborer h 30 Transit
" Antone laborer h 91 Ives
" Antone tailor bds 215 Power
" Antone B mason h 241 Wickenden
" Antone C butcher h 244 Tockwotton
" Antone J grocer 56 Wickenden bds 273 do
" Caroline G widow h 27 Fremont
" Charles E clerk bds 52 Blanding
" Clarence carpenter h 664 Prairie av
" Edward died August 31 1904
" Frank laborer bds 73 Transit
" Frank laborer h 456 Wickenden
" Frank orderly R I Hospital bds do
" Frank B fireman h 215 Power
SILVA FRANK M optician 283 Westminster rm 6 h 103 Massasoit av Edgewood—see page 1611
" Frank P cook h 33 E Transit
" Frank R laborer h 325 Williams
" Frederick W driver 330 Canal h 113 Ridge
" George agent bds 76 Vinton
" George L driver 129 Canal h 142 Willard av
" Jesse rigger h 145 Tockwotton
" John at Screw Co h 433 Prairie av
" John laborer h 94 Gano
" John A laborer h 113 Tockwotton
" John E watchman h 46 Armstrong av
" Joseph fireman h 108 Robinson
" Joseph laborer h 29 Victor
" Joseph laborer h 30 Transit
" Joseph laborer bds 169 S Main
" Joseph laborer h 561 S Main
" Joseph laborer h 49 Trenton
" Joseph laborer h rear 16 Governor
" Joseph laborer h 79 Trenton
" Joseph laborer bds 42 East
" Joseph watchman bds 325 Williams
" Joseph H barber 214 Wickenden h at E Providence [wotton
" Joseph Nunez laborer h 113 Tock-
" Joseph S baggageman Union Station
" Lawrence A clerk bds 123 Transit
" Leon P pressman 57 Weybosset bds 45 John
" Manuel coachman 45 Forest b rear do
" Manuel engineer Hotel Dorrance
" Manuel laborer bds 73 Transit
" Manuel laborer h 73 Trenton
" Manuel laborer h 23 Trenton
" Manuel laborer h 30 E Transit
" Manuel laborer h 70 Lester
" Manuel laborer h 354 Wickenden
" Manuel laborer h 42 Pike
" Manuel laborer h 331 Williams
" Manuel laborer h 563 S Main
" Manuel orderly R I Hospital bds do
" Manuel D laborer h 241 Wickenden
" Manuel E porter 263 Westminster h rear 76 Gano
" Manuel G laborer h 123 Transit
" Manuel G laborer h 45 John
" Manuel M cook h 439 S Main
" Mary widow h 73 Transit [av
" Mary E dressmaker bds 46 Armstrong
" Peter laborer h 496 Benefit
" Phoebe widow h 46 E Transit
" Serino laborer h 94 Gano

Silva
" Simon pedler h 11 Hilton
" Sydney clerk bds 78 Transit
" Thomas laborer h 333 Williams
" Thomas F laborer h 135 Ives
" William E clerk 49 N Main h 64 Arnold [av
Silvaggio Antonio laborer h 291 Atwells
" Domenico laborer h 35 Sutton
" Giuseppe laborer bds 166 Spruce
Silvay Andrew driver h 8 Livermore
Silveira Antonio dentist 524 Westminster h 92 Vernon
" Manuel stevedore h 241 Wickenden
Silver Joseph F brakeman bds 57 Battey
" Lake Cafe 585 Union av [h 60 Gay
Silverman Aaron foreman 31 Mathewson
" Aaron variety 655 Eddy h do
" Abraham junk 92½ Charles
" Archibald (Silverman Bros) 19 Calender h 284 Willard av
" Benjamin bottle washer 353 Chalkstone av bds do
" Bros (Charles and Archibald) mfg jewelers 19 Calender [stone
" B grocer 327 Lockwood h 230 Black-
" Charles (Silverman Bros) 19 Calender h 324 Willard av
" Frank clerk bds 21 Wheaton
" Harry H musician bds 299 Wickenden
" Harry J removed to Colorado
" Henry jeweler h 538 N Main
" Isaac jeweler h 74 Gay [inson
" Israel foreman 19 Calender h 30 Rob-
" Israel tinsmith 48 Chalkstone av h 82 do
" Jacob jeweler h 21 Wheaton
" Jacob painter h rear 286 Charles
" John shipping clerk 19 Calender bds 150 Dudley
" Joseph grocer 568 N Main h do
" Louis pedler bds 207 Willard av
" Louis shoemaker 455 Richmond h 169 Willard av
" Louis tailor 191 Wickenden h 299 do
" Max pedler h 237 Willard av
" Max student bds 21 Wheaton
" Max variety 150 Dudley h 152 do
" Nathan teacher h 481 N Main
" Pie laborer h 353 Chalkstone av
SILVERMAN PINCUS old iron metals and waste 257 Willard av h do—see page 1668
" Rachel variety 568 N Main h do
" Sadie Mrs h 173 Chalkstone av
" Samuel (conductor) removed to Boston Mass
" Samuel grocer 151 Willard av h 153 do
" Samuel harnessmaker 85 Charles rms do [Blackstone
" Samuel mgr 327 Lockwood h 230
" Simon remnants 397 N Main h do
" Wolf grocer 37 Shawmut h do
Silverstein Aaron pedler h 4 Campbell pl
" Hyman h 43 Shawmut [do
" Ida Mrs variety 96 Chalkstone av h
" Joseph pedler h 96 Chalkstone av
" Max news agt 23 Canal h 30 Bernon
" Raphael agent h 21 Goddard
" Sadie bookkeeper 317 N Main bds 43 Shawmut
" Samuel pedler h 10 Jenckes
Silvester Rebecca B widow bds 16 Catalpa road
Silvestri Enrico laborer h 686 Charles
" Frank pedler h 11 Marietta
" Vincenzo laborer bds 9 Sutton
Silvestro Carlo agent bds 103 Arthur av
Silvia John laborer h 30 Stewart
" Manuel porter 263 Westminster
Silvio Luigi laborer bds 42 Crout
Silvius Oscar reg phar 460 Westminster rms 178 Pond
Sim see Simms and Sims
Simard Joseph A druggist and veterinary 159 Manton av h 266 do

Timothy O'Connor, Florist, Blackstone Boulevard and 272 Westminster St.
ROSES A SPECIALTY.

Simard
" Joseph O removed to Canada
Simcox James jeweler h 166 Rhodes
Simeone Antonio removed to Italy
" Carmino laborer bds r 40 Arthur av
" Federico shoemaker bds 33 Sutton
" Giacomo laborer bds 67 Spruce
" Giovanni laborer bds 143 Spruce
" Giovanni laborer bds r 40 Arthur av
" Giuseppe laborer bds 22 Dale
" Giuseppe removed to Italy
" Michele laborer bds 17 Tiber
" Michele shoemaker bds 33 Sutton
" Raffaele laborer h 39½ Ledge
Simes Andrew G jeweler h 25 Fallon av
Simester Henry clerk h 117 Governor
" Lillian L teacher bds 117 Governor
Simile Vincenzo laborer bds 114 Cedar
Simister Daniel finisher h 61 Salina
" Ethel stenographer Allen Printing Co bds 39 Commodore [dore
" John foreman S S Co h 39 Commo-
" Stanley B machinist h 20 Ford
Simmers Joseph laborer h 44 Howard
Simmonds Eliza Mrs h 30 Laura
" Horace N engraver h 30 Laura
" Nelson C clerk bds 30 Laura
" William foreman compositor "News" h 323 Friendship [Wesleyan av
" William M foreman 48 Dudley h 133
Simmons Addis H clerk 10 Peck h 49 Fifield av
" Adelaide cashier bds 69 Hilarity
" Albert N clerk 62 Exchange pl h 60 John
" Albert N jr painter bds 60 John
" Alverdo A vice pres 69 Sprague h 158 Bridgham
" Annie E Mrs electric physician 267 Washington h do
" Annie M widow of Benjamin F h 17 Vernon
" Arthur E burnisher h 488 Prairie av
SIMMONS BRAID COMPANY, James A Simmons pres and treas 69 Sprague rm 17 2nd floor—see p 1473
" Byron T painter h 28 Stone
" Charles E foreman 203 Eddy h at Edgewood
" Charles H helper bds 203 Smith
" Christopher H upholsterer rear 316 Weybosset rms do [h at Newport
" Christopher J salesman 118 Orange
" Clarence H second hand h 156 Bridgham
" C Benjamin laundry h 324 Admiral
" C Benjamin jr rem to Boston Mass
" Egbert W supt 229 to 243 Westminister h 30 Humboldt av
" Elisha A clerk h 145 Cranston
" Elisha A Mrs prop Hotel Francis 145 Cranston
" Eliza widow bds 45 State
" Emma A widow of Henry A h 311 Bucklin
" Frank A watchmaker and optician 39 Dorrance h at E Providence
" Frank D, Eastern Coal Co 37 Weybosset h 65 Prospect
" Frank E died December 23 1904
" Frank F roadmaster Union depot h at Blackstone
" Frank M removed to California
" Frank R student bds 65 Prospect
" Fred P tinsmith h 203 Smith
" Frederick W & Co dry goods 735 Cranston h 71 Anthony av
" George cook 70 Dorrance h 89 Lester
" George C carpenter bds 1431 Broad
" George F carpet layer bds 9 Bend
" George H hoseman Steamer 10 h 278 Swan
" George R clerk 251 Weybosset bds 245 Friendship [Rhodes
" George T draughtsman bds 215
" G Martin foreman 92 Westfield h 84 Moore

Simmons
" Harry floor walker 176 Weybosset bds Imperial apt
" Harry W clerk bds 87 Pitman
" Helen L widow bds 468 Pine
" Helena G widow of Frank E h 186 Lester
" Henry A clerk h 311 Bucklin
SIMMONS HENRY B gen agt Conn General Life Ins Co 49 Westminster rm 810 h at Foxboro Mass—see page 1458
" Henry C died November 1 1904
" Henry E (James Lunch Co) 10 Garnet h 87 Stewart
" Herman R student b 30 Humboldt av
" James A (Simmons Braid Co) 69 Sprague h 492 Broadway
" James A cook h 55 Van Zandt
" John rubber worker bds 50 Hollis
" John H teamster h 22 Kane
" Levinia widow of James B bds 324 Admiral
" Louis E (Hood & Simmons) 102 Atwells av bds 17 Vernon
" Martin Y (M Y Simmons & Co) 333 Westminster h at Cranston
" Mary widow bds 12 Salisbury
" Mary T h rear 9 Thomas
" Matt upholsterer 22 College
" Matthew carpet layer bds 120 Stewart
" M Y & Co (Martin Y Simmons, Emma F Doty) dentists 333 Westminster
" Percy overseer h 7 Hoppin
" Preston E machinist bds 60 John
" Robert painter h 237 Dexter
" Ronald F student b 65 Prospect [do
" Roscoe attendant Butler Hospital h
" Rufus A overseer h 9 Bend
" Samuel J jeweler h 158 Benefit
" Samuel R bds 6 Cushing
" Sarah A Mrs h 24 Olney
" Sarah J wid of Shadrick h 69 Hilarity
" Simon W 3 Weybosset h 217 Waterman [George
" Theodore H clerk 136 S Water bds 49
" Thomas D machinist b 69 Hilarity
" Thomas R carpenter h 215 Rhodes
" Walter C com of dams and reservoirs 320A State House also 3 Weybosset h 250 Ives
" Walter E foreman 69 Sprague h 90 Sycamore
" Walter N confectioner h 87 Mawney
" Walter P supt University Club h 84 Daboll [Rend
" Warren A clerk 158 Courtland bds 9
" William bds 145 Cranston
" William H insp of sewers h 153 Transit
" William H oysterman h 204 Branch a
" William H porter 10 Peck h 18 Penelope place
" William H watchman h 74 Mitchell
" William I Rev pastor Church of the Blessed Sacrament h 171 Academy a
" William M foreman 48 Dudley h 133 Wesleyan av
" see also Simmonds and Simonds
Simms George H janitor 161 Fountain h 279 Thayer
SIMMS PETER gardener also wood 123 Cushing h do—see page 1535
Simon Benjamin F Rev removed to Bangor Me [Atwells av
" Charles dry goods 50 Spruce h 213
" Christian laborer h 14 Ashcroft
" Ernest baker h 294 Cranston
" Frederick weaver h r 948 Branch av
" German laborer h 292 South Water
" Harris pedler bds 368 N Main
" James laborer h 56 Henrietta
" John weaver h 819 Manton av
" Joseph tailor h 39 Dean
" Julius clerk 675 Westminster bds 15 Robinson

Office Stationery and Account Books, E. L. FREEMAN & SONS 5 Westminster Street

Simon
" Max furrier 557 Westminster rm 4 h 486 Fountain
" Patrick teamster bds 87 Putnam
" Paul laborer bds 186 Orms
" Paul laundryman b r 59 Fillmore
Simonds Henry h 553 N Main
" John J (Simonds & Alexander) 20 Richmond h 74 Summer
" John V police Station 1 h 9 Tenth
" Rebecca rms 25 George
" William F conductor h 345 Plainfield
" & Alexander (J J Simonds, A D Alexander) barbers 20 Richmond
Simone Abele grocer 173 Cedar h 171 do
" Antonio laborer h 57 Knight
" Antonio laborer bds 37 Swiss
" Benedetto laborer b rear 146 Spruce
" Benny boots and shoes 30 Olneyville sq and 297 Pocasset av h 9 Magdalene
" Giovanni laborer bds 25 Crout
" Nicola laborer h 17 Tiber
" Paolo laborer bds 597 Union av
" Pasquale laborer bds 598 Union av
" Pasquale laborer bds 209 Hawkins
Simoneau Cyril J removed to California
" Jeremie teamster h 36 Julian
Simonelli Antonio laborer h 286 Douglas a
" Antonio laborer bds 3 Swiss
" Attilio clerk bds 317 Atwells av
" Domenico A bricklayer h 396 Atwells a
" Donato laborer bds 8 Swiss
" Luisa widow h 25 Weeden
" Nicola laborer bds 405 W Exchange
" Paolo laborer bds 145 Spruce
" Salvatore laborer h 27 Swiss
" Serafino jewelers findings h 317 Atwells av
Simonetti Egidio A h r 26 Bond
" Olindo musician bds 30 Powhatan
" Ricardo clerk 184 Weybosset bds 30 Powhatan
" Salvatore laborer h 321 Douglas av
" Valentino baker h 30 Powhatan
Simoni Ernest cook h 185 Carpenter
Simonian Garabed operative bds 28 Bush
" Giragos operative b 350 Chalkstone a
" Paul laundry bds r 59 Fillmore
Simonin Amedee teacher bds 961 Westminster [rino lane
" August night watchman h 16 Me-
Simonini Bros (Ferdinando and Peter) liquors 59 Brayton av
" Ferdinando (Simonini Bros) 59 Brayton av h 8 Spruce [h 37 Spruce
" Peter (Simonini Bros) 59 Brayton av
Simonovitch Philip carpenter h rear 15 Ambrose
" Simon teacher h 173 Chalkstone av
Simons Arthur W died June 20 1904
" Edmond H grocer 59 Codding h do
SIMONS ELBERT fruit and fancy groceries 106 Westminster h 93 Hanover—see page 1502
" Elizabeth bds 83 Vernon
" Elizabeth A widow of Arthur W bds 350 Thayer
" Frederick M h 350 Thayer
" George foreman 158 Pine h 674 Smith
" George W artist h 153 Whitmarsh
" John V police Station 1 h 9 Tenth
" Julia A dressmaker rms 28 Greene
" Leon M clerk bds 15 Congress av
" Louis junk h 173 Chalkstone av
" Marguerite bds 83 Vernon
" Sarah F Mrs bds 150 Pitman
" Stanley W stenographer United Nat Bank bds 153 Whitmarsh
" William clerk 39 South Main h at Barrington
" William bds 350 Thayer
" William G stable 36 Daboll h 15 Congress av
" see also Symonds
Simonski Antonio laborer b 34 Bowdoin
" Joseph laborer h 34 Bowdoin

Simonski
" Robert laborer bds 34 Bowdoin
Simonson Martin machinist b 219 Blackstone
Simpkins Ann M Mrs h 106 Elm
" Joseph h 2 Erastus
" William gas fitter bds 106 Elm
Simpson Albert h 109 Howell
" Alexaander carpenter h 67 Chestnut
" Allen M weaver bds 16 Rockingham
" Ann Mrs h 16 Rockingham
" Annie B widow of James D h 170 South
" Charles clerk bds 68 Chestnut
" Cynthia F Miss h 989 Westminster
" Edward asst mgr 43 Cranston h at N Providence [View av
" Edwin T stamper h 33 Pleasant
" Ella M bds 64 Central
" Ellen widow of James h 124 Sheldon
" Florence nurse R I Hospital bds do
" Frank R weaver bds 16 Rockingham
" George ins agt h 106 Pocasset av
" George steamfitter h 17 Salina
" George E physician 656 Broad h do
" George T brakeman rms 191 Friendship [bds 169 Lippitt
" Harriet M bookkeeper 32 Branch av
" Howard D salesman 212 Weybosset bds 332 Pine [Pavilion av
" Hugh F clerk 169 S Water bds 40
" John clerk h 26 Seekell
" John foreman h 179 Nashua
" John E M student bds 64 Central
" John H prop Eureka Novelty Co 95 Pine h 204 Swan
" Lena Mrs h 119 Stewart
" Lewis moulder h 61 Codding
" Lucy A Mrs h 64 Charles Field
" Mary widow h 40 Pavilion av
" Sarah E widow bds 682 Public
" Spring Co nerve tonic 272 S Water
" Thomas engineer bds 68 Olney
" Thomas (polisher) died March 23 1905
" Walter mgr 439 Banigan bldg h 82 Hanover
" William E removed to Centredale
Sims Arthur E machinist bds 175 Lockwood [lane
" Bowers cook 59 Eddy h 28 Warner's
" Gardiner C superintending engineer h 309 Benefit
" George removed to Pascoag
" Louis laborer bds 45 Central
" Peter A carpenter h 251 Blackstone
" W Edward carpenter h 48 Pomona av
" see also Simms
Sinberg David bds 420 N Main
Sincerny Albert operative h 57 Oak [rd
Sinclair Edwin jeweler bds 72 Woodward
" Elbert A jeweler bds 72 Woodward rd
" Grace B nurse Butler Hospital bds do
Sinderhauf C Frederick weaver h 110 Dike
Sindoni Domenico barber bds 112 Cedar
" Filippo shoemaker bds 112 Cedar
Sinefobolos Jordan tailor 227 Smith
Singele Conrad varnisher h 111 Burnside
Singer Mary Mrs h 45 Kenyon
SINGER SEWING MACHINE CO sewing machines 429 Westminster uptown offices 43 Cranston and 1344 Westminster—see page 1613
Singleton Alice telephone operator 12 Olneyville sq bds 172 Progress av
" Edwin A music teacher h 172 Progress av [Edgewood
" Harry E foreman 99 Stewart bds at
" Honora J stenographer b 247 S Main
" James A h 184 S Main
" James E tailor h 61 Bancroft
" Joanna M dressmaker bds 247 S Main
" John laborer h 83 Benevolent
" John T agt h 117 Sterling av
" Nonie A stenographer bds 247 S Main
" Sarah widow h 118 Codding

Only Modern Market—Prov. Public Market Co.

Singleton
" Thomas weaver h 31 Heath
" Thomas D carpenter h 48 Hyat
" William driver bds 39 Daniel av
" William grinder h 419 Benefit
Sinkinson Elizabeth widow of Anthony bds 1182 Chalkstone av
Siou Felix gas fitter h 209 Prairie av
Sipples Patrick rubber worker h 410 Harris av
Sirabian Bogos laborer bds 14 Delhi
" Hagop operative bds 14 Delhi
" Nazaret operative bds 62 Codding
Siravo Antonio laborer h 39½ Ledge
" Arduino barber bds 642 Charles
" Salvino barber bds 353 Douglas av
Sirignano Gaetano laborer h 27 Grape
Siska William laborer h 60 Aleppo
Sisson Albert T supt Kinsley av cor Eagle h 10 Massie av
" Bernard F hoseman Engine 18 h 22 Calla
" Charles clerk 62 Weybosset
" Charles treas Hope Webbing Co h 458 Hope
" Charles Mrs recording sec 20 Olive h 458 Hope
" Charles S treas 47 Pine h at Edgewood
" Cornelius C clerk 490 Cranston h 202 Bellevue av
" C S Co boots and shoes 47 Pine
" Elizabeth widow h 19 Whipple
" Ellsworth (Cooper & Sisson) 73 Dyer h at Edgewood
" Frank A salesman 4 Blount bds 44 Lillian av
" Frank H asst engineer 87 Weybosset rm 50 bds at E Providence
" Frederick W belt maker h 109 Douglas av
" George meat cutter 16 Market sq h 203 Orms
" Gilbert blacksmith h 338 Lockwood
" Harry W overseer Fletcher Mfg Co h 52 Doyle av [h 122 Lexington av
" Henry E cutter 139 Mathewson rm 202
" Hope A Mrs died February 20 1905
" Howard W foreman bds 44 Lillian av
" Isaac H patternmaker h 44 Lillian av
" Samuel bds 496 Pine
" Thomas moulder h 19 Whipple
" Thomas F hoseman Hose 4 h 58 Douglas av
" Walter M machinist bds 338 Lockwood
" Willard S sec and asst treas D & W Fuse Co h 1912 Broad Edgewood
" Zadie Mrs teacher of dancing 24 N Main h 406 Brook [Pope
Sister Bernardine Marie, Superior 19
Sisto Giovanni h 44 Grape
" Giuseppe removed to Italy
Siteman John H plasterer h 93 Pettis
Sitka Albert laborer bds 50 Chaffee
" Edward laborer h 50 Chaffee
Sives Joan widow of James B h 3 Tower
" John stone cutter h 152 Harold
Six Per Cent Loan Co 60 Weybosset rm 2
Sixth District Court 150 Benefit
Sjoberg Ethel removed to California
" John machinist h 46 Bernon
Sjogren Carl I clerk 244 Westminster h 399 Fountain
" Charles upholsterer 244 Westminster h 199 Fountain
" John laborer h 104 Home av
Sjoren Nils B blacksmith h 63 Sawyer
Sjostrand Nils B wire worker h 33 Zone
" Nils E machinist bds 33 Zone
Skandivania, Carl J L Ljungstrom mgr 472 Westminster
Skane Edward engineer h 73 Dodge
Skarka Ignatz laborer h 22 Joslin
" Otto draughtsman bds 22 Joslin
" Rudolph apprentice bds 22 Joslin
Skeel William H clerk 2 Westminster h 149 Benedict
Skees Bridget A widow of James W h 26 Palmer
Skeffington James F liquors 488 Valley and 481 Eddy h 24 Robin
" John clerk 488 Valley bds 24 Robin
Skelley John F carpenter bds 526 Huntington av
" Mary widow of John h 526 Huntington av
Skelly Daniel coremaker b r 43 Common
" James at B & S bds 51 Dartmouth a
" Katherine cutter 110 Mathewson bds 16 Ocean
" Mary widow bds 51 Dartmouth av
" Michael J operative bds 781 Atwells av
" Patrick silversmith h 51 Dartmouth a
" Sarah A widow of John h 16 Ocean
" Thomas jeweler bds 16 Ocean
" Thomas laborer h 3 Newton [av
" Thomas rubber worker h 781 Atwells
" Thomas F moulder h 83 Tyler
" Thomas J rubber worker bds 781 Atwells av
" William fireman h 24 Ralph
" William jeweler h 55 Trask
" see also Scally and Skully
Skelton Creighton W physician 397 Friendship bds do
Skerry Charles A machinist 165 Pine h at Cranston
" Cyprian G stone setter bds 226 Carpenter
" Eva E stenographer 48 Exchange pl bds at Auburn
" Harry S driver bds 13 Rosedale
" John A foreman 9 Codding h 226 Carpenter [Carpenter
" Maude stenographer 31 Sabin bds 226
" May B cashier 251 Weybosset bds 226 Carpenter
Skiff Orrin E h 90 Hanover
Skiffington James watchman h 45 Eagle
" James jr clerk bds 45 Eagle
" John J clerk h 93 Camden av
" Patrick porter 357 Benefit h 31 Benevolent
" Peter laborer h 69 Robin
" see also Skeffington and Skivington
Skinner Charles D teller Industrial Trust Co h 135 Grove
" Ella F Mrs bds 104 Hartford av
" Franklin A (U S N) bds 182 Burnside
" George J silversmith bds 223 Dexter
" Harold E clerk 10 Peck bds 8 Beacon av [block
" Harry section hand bds 1 Downe's
" Henry E died May 9 1904
"Hiram H foreman 1 Olneyville sq h 1043 Westminster [Burnside
" Jesse C clerk 47 Westfield h 182
" John W blacksmith h 223 Dexter
" Lewis A C printer h 337 Prairie av
" Owen L clerk Union Station h at Cranston [ster
" William foreman rms 1043 Westmin-
" William jeweler bds 223 Dexter
Skirrow Arthur operative h 84 Merino
" Walker combmaker h 105 Alverson a
Skivington Elizabeth Mrs h 546 Dexter
" John driver 129 Canal h 546 Dexter
" see also Skiffington and Skeffington
Sklar Isaac butter and cheese 359 N Main
Skoglund Charles clerk 180 Westminster h at Auburn
Skogstrom Axel J moulder h 248 Plain
Skoldberg Ludwig spinner h 99 Point
Skoman Anthony weaver bds 15 Weeks
" William weaver bds 15 Weeks
Skonberg Adolph G photographer Conrad bldg h at Norwood
Skoog Fred H machinist h 206 Ohio av
" Swan G machinist bds 206 Ohio av

Calcined and Land Plaster, Manchester & Hudson 55 Point Street

Skrzypezak William weaver h 67 Joslin
Skuce Frank J fireman h 37 Logan av
" Richard F electrician bds 2 Myrtle
Slack Agnes Mrs h 429 Fountain
" Benjamin silversmith rms 115 Aborn
" Eliza M widow h 166 Cranston
" Florence H teacher Hope st High school bds 1240 Westminster
" Percy moulder h 52 Pavilion av
" Samuel A h 1240 Westminster
" Sarah B bookkeepeer 9 Codding bds 1240 Westminster
" William A electrician h 112 Superior
Sladden Sarah Miss h 14 Weeden
Slade Abby M B teacher High School bds 95 Andem
" Alfred A waiter h 102 Pleasant
" Alfred C wire drawer h 114 Prairie av
" Archibald N machinist h 78 Wallace
" Caroline W teacher Normal School bds 68 Jackson
" Charles H at Directory office 54 N Main rm 16 h 102 Prairie av
" Charles M overseer Eagle cor Kinsley av bds 35 Wisdom av
" Edward N salesman 131 Washington rm 408 h 16 Mawney
" Eleanor D bds 58 College
SLADE FRANK H bill and sample distributor bds 102 Prairie av—see page 1668
" George H draughtsman h 416 Friendship
" George H (estate of) office 45 Eddy
" George L clerk 29 Exchange rms 166 Broad
" Hannah T widow of Obadiah h 76 Comstock av
" Howard R sec and treas Westcott, Slade & Balcom Co h 88 Chapin av also 59 Armington Edgewood
" J Bowers (Wilson, Slade & Co) 15 Westminster rms 414 and 415 h 57 Larch
" Lydia A student bds 68 Jackson
" Lydia K widow h 192 Harrison
" Mansion family hotel 547 Elmwood av
" Peleg W Mrs h 7 Almy [Elmwood av
" Ruthven T widow of George H h 547
" Samuel E weaver h 135 Woodward rd
" Sarah at Home for Aged Women
" Susan E Mrs h 95 Andem
" Walter C student bds 76 Comstock a
" Walter F. Commissioner of Public Works City Hall h 76 Comstock av
" Walter F supt Eagle cor Kinsley av h 31 Roanoke
" Walter F Co (H J Bailey) yarns 75 Exchange pl
" Warren A (Wilson, Slade & Co) 15 Westminster rm 414 bds 57 Larch
" William weaver h 592 Douglas av
" William F wire drawer bds 114 Prairie av
" William L sec and treas Starkweather & Williams Co 47 Exchange pl bds 79 Lloyd av
Slader Arthur A clerk bds 16 Bowlet
" Emily B widow h 16 Bowlet
" Henry L bookkeeper R I Hospital Trust Co h 23 Adelphi av
" Mary E bookkeeper United National Bank bds 98 Pitman
" Mary L wid of Orville L h 98 Pitman
" Orville L died May 26 1904
Slaiter Walter bookkeeper 556 Atwells av bds 64 Regent av
Slamin James P polisher h 16 Rill [set
Slaney Charles upholsterer 251 Weybos-
" William clerk 200 Charles h 181 Nashua
Slate Charles M piper h 427 Wickenden
Slater Alice bookkeeper 307 Broad h at Auburn
" Alpheus B died June 26 1904
" Annie widow of Fred h 53 Regent av

Slater
" Annie widow of Thomas bds 74½ Bridgham
" Arthur teamster bds 56 Barton
" Barnard F kierboiler h 15 Winsor
" Bertrand G silversmith h 54 Stewart
" Elizabeth widow h 43 Hillwood av
" Isa E Mrs h 274 Massachusetts av
" John bartender h 64 Sampson av
" John machinist h 25 Violet
" John L salesman rms 67 Chestnut
" Lena G millinery 40 Arcade bds 116 Hudson
" Lizzie widow of James h 208 Veazie
" Mary J Mrs millinery 44 Arcade h 159 Pond
" Memorial Homestead 66 Benefit
" Nathaniel h 24 Pocasset av
" Nelson engineer 166 Valley bds 24 Pocasset av
" Richard bds 13 Leah
" Thomas overseer h 116 Hudson
" Thomas jr bds 116 Hudson
" Walter bookkeeper bds 64 Regent av
" William conductor h 390 Douglas av
Slattery Charles A student 506 Industrial Trust bldg bds 24 Vernon
" Della Miss h 52 Lyman
" Edward F driver 380 Westminster bds 564 Dexter [Dexter
" Hannah J widow of William E h 564
" James bartender 730 Potter av bds 103 Wadsworth [bldg bds 24 Vernon
" John H lawyer 416 Industrial Trust
" Joseph M jeweler bds 25 Douglas av
" Margaret M wid of John h 24 Vernon
" Michael grocer and mason 51 Brattle h do
" Michael laborer bds 66 Ship
SLATTERY MICHAEL J broker 32 Custom House st rm 12 h 1294 Westminster—see page 1668
" Robert M weaver bds 60 Bowdoin
" Thomas h 60 Bowdoin [Davis
" Timothy E barber 12 Randall h 18 N
" William teamster bds 25 Douglas av
Slaughter Alexander laborer b 116 Wayland av
Slaven Daniel coachman h r 771 Chalkstone av
" John died March 29 1905
" John J teamster h 25 Camden av
" Patrick laborer h 39 Danforth
" Patrick J laborer bds 39 Danforth
Slavin Andrew died November 27 1904
" Ellen wid of Michael h 137 Knowles
" Frank laborer bds 173 Charles
SLAVIN FRANK mgr Johnston Concrete and Roofing Co 654 Atwells av h 656 do—see page 1656
" Hugh laborer bds 325 Atwells av
" John laborer bds 654 Atwells av
" Thomas J moulder h 363 Orms
Slavinsky Louis barber 183 Willard av h 185 do
Sledge John laborer h 143 Woodward rd
Sleep William waiter rms 12 Cottage
Sleeper Emogene B bookkeeper 67 Friendship bds 409 do
" Ernest B bookkeeper 289 Broad bds 297 do
" Helen A Miss h 96 Sabin
SLEEPER SQUIRE D mgr livery stable 289 Broad bds 409 Friendship—see page 1492
Slepkow Morris machinist h 314 Willard av [Main h do
Slepsky Sara E Mrs clothing 185 S
" Simon clerk 185 S Main h do
Slesinsky Frank laborer h 8 Gaylord
Slide Archibald toolmaker bds 146 Peace
" James E stonesetter h 60 Pavilion av
Slifky Joseph pedler bds 368 N Main
Sliney Anna widow bds 451 Fountain
" Catharine A wid of David h 59 Ormsbee av

R. I. Printing Co. Fine Job Printing No. 60 Weybosset Street

Sliney
" David died December 18 1904
" Edward operative h rear 200 Orms
" Jeremiah F jeweler h rear 200 Orms
" John jeweler bds 32 Printery
" Joseph teamster h 451 Fountain
" Timothy laborer h 13 Powder Mill
Slingsby David overseer h 31 Armington av [side
" Sadie clerk 102 Putnam bds at River-
" Samuel loomfixer bds 31 Armington a
" Thomas variety 102 Putnam h at Riverside
Sloan James laborer h rear 515 Eddy
" John weaver h 113 Valley
" William H machinist h 294 W Exch
" William H machinist bds 281 Pine
" see also Slone
Slocomb Carrie F teacher Putnam st school bds 12 Brighton
" Ella L teacher Academy av special school bds 12 Brighton
" Harry A architect 48 Custom House st rms 32 and 33 bds 48 Benefit
" John T (J T Slocomb Co) 29 Oxford n Allens av h 20 Trask
SLOCOMB J T CO machinists tools 29 Oxford n Allens av—see page 1607
" Waldo F h 12 Brighton [70 College
Slocum Abbie J widow of Col John S h
" Abram & Son (Edwin) costumers 37 Weybosset rm 15 h 8 Harvard av
" Alexis M carpenter h 829 Eddy
" Annie Mrs bds 377 Plainfield
" Annie R Mrs h 5 N Court
" Benjamin S clerk 37 Weybosset h 23 Sussex
" Betsey E Mrs h 79 Sycamore
" Catharine music teacher 8 Harvard av bds do
" Charles clerk 221 N Main bds 5 N Court
" Charles A expressman h rear 295 Lockwood [tram
" Charles E grocer 93 Davis h 43 Jas-
" Cheney D brass finisher h 4 Aquidneck
" Earl L clerk 78 Weybosset bds 97 Hudson
" Edward musician h 21 Washington rm 2
" Edwin (Abram Slocum & Son) 37 Weybosset rms 15 and 16 h 58 Glenham
" Eleazer h 60½ Oak
" Eliza G widow of Ziba O h 153 Arthur
" Ella E Mrs fancy goods 3 Arcade h 641 Hope
" Elma M teacher bds 506 Public
" Frank engineer h 68 Webster av
" Frank E inspector 112 Union bds 136 Burnett
" Frank J driver h 27 Cowper ct
" Frank J machinist h 175 Lockwood
" Frank W bowling alley 393 Elmwood av rms 48 Laura
" Fred A dental student 29 Conrad bldg bds 378 Pine
" Frederick prof B U h 124 Camp
" George A music teacher 608 Butler Exchange h at Pawtucket
" George H jeweler bds r 189 Bridgham
" Grace L editorial dept "Journal" bds at Pawtucket
" Grace Woods Miss typewriter Court House h 252 Williams
" James E machinist bds 261 Knight
" Jeremiah F clerk 21 Stevens h 141 Doyle av [252 Williams
" John A messenger Court House bds
" John L barber h 2 Olney
" Jonathan L draughtsman h 97 Hudson
" Judson B clerk 101 Weybosset h 378 Pine [non
" Lyman F clerk "Telegram" h 107 Ber-

Slocum
" Mabel copy cutter "Telegram" b 107 Bernon
" Marion I widow h 298 Fountain
" Mary bookkeeper 380 Westminster b at E Providence
" Mary A Mrs h 136 Burnett
" Mary A Mrs h 252 Williams
" May A bds 136 Burnett [Broad
" Myer E clerk 176 Weybosset b 806
" Myron ladies' tailor 204 Westminster rm 15 bds 8 Harvard av [378 Pine
" Nelson B clerk 263 Westminster bds
" Peleg W bds 624 Plainfield
" Priscilla E widow of John h rear 189 Bridgham
" Sarah A Mrs h 179 Althea
" T D Mrs nurse h 298 Fountain
" Walter A foreman 148 W River h 208 Washington av [107 Bernon
" William apprentice "Telegram" bds
" William A machinist h 20 Wise ct
" William A painter h 175 Williams
Slone Gilbert E clerk rms 39 Charles Field [Field
" Harrison G apprentice rms 39 Charles
" see also Sloan
Sluerenski Walenty weaver bds 285 Oak
Sly Hannah S bookkeeper 52 Richmond h 83 Webster av
" Lydia H Mrs h 83 Webster av
Slye Maud E teacher Normal School bds 2 Angell [Chalkstone av
Small William F bookkeeper h 1632
Smalles James blacksmith h 9 Providence
Smales Thomas photographer 489 Westminster h do [Lester
Small Amos A grocer 69 Codding h 117
" Carrie E Miss h 50 Montague
" Charles F machinist h 261 Pearl
" Daniel J bds 316 Knight
" David K machinist h 153 Dudley
" Edward bds 261 Pearl
" Edward A eating house N Main cor White h 37 Concord
" Elmer N bds 195 Pleasant
" Frank fireman bds 11 Cherry
" George A jeweler h 154 Atwells av
" George L dentist 144 S Main h at E Providence
" Harry W draughtsman h 16 Seekonk
" Hiram oysterman h 37 Logan av
" James polisher h 40 Hamilton pl
" James polisher h 126 Lippitt
" Jennie Mrs h 1715 Chalkstone av
" John H liquors 147 Wickenden h 119 Tockwotton
" John T died January 1 1905
" Mary nurse St Joseph Hospital b do
" Michael laborer h 119 Tockwotton
" Nellie widow of Thomas P h 99 Tockwotton
" Oliver T driver h 202 Gano
" Richard carriage maker h 316 Knight
" Robert W dentist 874 Westminster rm 1 h 1026 do
" Rudolph carpet layer 251 Weybosset h at Pontiac
" Samuel L clerk 176 Weybosset
" Susan A widow bds 261 Pearl
" Thomas P died August 6 1904
" Walter B student bds 42 Adelphi av
" Walter H supt of schools Summer cor Pond h 42 Adelphi av
" Walter V mgr 364 Westminster h 34 Gilmore
" William blacksmith rms 812 Westminster
" William hostler rms 7 Walnut
" William H coal 19 Burgess h 483 Washington [1 h at Pawtucket
" William I lumber 4 Westminster rm
" Winifred Mrs bds 10 E George
Smalley Ella nurse St Elizabeth Home
" Hiram oyster opener h 37 Logan av
" James driver bds 1 N Court apt 4

Money Loaned on Real Estate, Isaac L. Goff Co., 171 Westminster St.

Smalley
" Richard M clerk 40 Dorrance h 106½ Grove
" Walter weaver bds 156 Delaine
Smalls James W laborer h 42 Hamilton pl [Jenckes
Smallwood Arthur W teamster h 40
" Arthur W jr grocer 103 Cushing bds 40 Jenckes
Smart Charles H farmer h 773 Charles
" David h 57 Carpenter [57 Carpenter
" David A buyer 243 Westminster bds
" Howard R civil engineer R I Co bds at Lincoln
" Lizzie S dressmaker bds 57 Carpenter
" William E removed to Boston Mass
Smead George H clerk 89 Weybosset h 55 Hammond
Smedley Jennie nurse R I Hospital b do
Smigle Joseph operative bds 12 Gaylord
Smiley Walter removed to Vermont
" William H janitor Calvary Baptist Church h 127 Smith
" William R carpenter h 18 Evergreen
Smilovitch Aaron variety 42 Hospital h 242 Dudley
" Morris jeweler bds 242 Dudley
" Samuel L bds 242 Dudley
Smira Bros (Max and Louis) grocers 581 Cranston
" Hyman grocer 28 Robinson h 26 do
" Louis (Smira Bros) 581 Cranston h 80 Gay
" Marcus jeweler h 194 Willard av
" Max (Smira Bros) 581 Cranston h 28 Robinson
" Simon grocer 449 Pine h do
Smirl George shoemaker h 38 N Davis
Smith Abraham L clerk 319 Broadway h 323 do
" Abraham L silversmith h 40 Althea
" Ada Fannie Miss h 177 Lexington av
" Addie Mrs dressmaker h 81 Carpenter
" Adelaide M bds 135 George
" Albert engineer h 25 DeSoto
" Albert folder bds 221 Valley
" Albert laborer h 44 Legg [lon av
" Albert overseer 166 Valley h 15 Fal-
" Albert painter h 322 Knight
" Albert pickermaker h 91 Prairie av
" Albert teamster h 4 Smithfield av
" Albert C diesinker b 649 Chalkstone a
" Albert D waiter 122 Union rms 128 Washington
" Albert F janitor h 29 Lippitt
" Albert H draughtsman 603 Industrial Trust bldg h at Natick
" Albert H bds 29 Lippitt
" Albert H h 252 Rhodes [Broad
" Albert L wool 52 S Water rms 671
" Albert M carpenter rms 67 Ship
" Albert M treas h 287 Rochambeau av
" Albert O salesman 173 Weybosset h 447 Pine
" Albert P operative bds 601 N Main
" Albert T asst undertaker 87 Plainfield bds 128 do
" Albert W teamster h 4 Smithfield av
" Albert W & Co (A Blakeley Smith) wool 24 Davis h 103 Smith
" Alberto jeweler 95 Chestnut b 12 Plain
" Alexander laborer h 83 Central
" Alexander G clerk 16 Chestnut h do
" Alexander J engineer h 40 Walling
" Alexander P bds 10 Clorane
" Alexander S baker 101 Weybosset bds 42 Claverick
" Alfred grocer 590 Branch av h 588 do
" Alfred helper bds 31 Ring
" Alfred jeweler h 32 Corinth
" Alfred pressman h 169 Oxford
" Alfred W musician h 230 Dean
" Alice A wid of Thomas h 74 Seymour
" Alice E Miss h 54 Jenkins
" Alice N widow of Henry S h 334 Smith
" Alpheus cigarmaker h 199 Ford
" Alpheus C cigarmaker h 51 Willow

Smith
" Alvene H supt 223 Harrison h 85 Wendell
" Alvira D widow bds 1177 Westminster
" Amanda Mrs h rear 241 Willard av
" Amos D (Smith Bros) 3 College cor S Water rm 4 h 75 Prospect
" Amos D Mrs died October 22 1904
" Amos R clerk 527 Broad h 36 Moore
" Andrew painter h 74 Transit
SMITH ANDREW J dental depot 87 Weybosset rm 29 h 149 Benefit and at Old Warwick—see page 1515
" Andrew M clerk h rear 4 De Foe pl
" Andrew W mason contractor 42 Harlam h do
" Angus J lineman h 480 Washington
" Ann widow bds 175 Lockwood
" Ann widow bds 39 Pope
" Ann (wid of Terrence) died May 3 1904
" Ann E Mrs h 54 Jenkins
" Ann G widow of Richard B h 57 Rosedale
" Ann M widow of James h 48 Vinton
" Annie clerk bds 5 Frank
" Annie Mrs h 9 Greaves lane
" Annie Mrs bds 699 Potter av
" Annie Mrs h 86 Eighth [ren
" Annie widow of Henry R h 51 War-
" Annie wid of William J h 240 Plain
" Annie C Mrs dressmaker 333 Westminster rm 8
" Annie L widow of John T h 38 Howell
" Annie M bds 48 Vinton [Perkins
" Annie R widow of James L h 8
" Annie V saleslady bds 14 Bernon
" Ansley driver bds 182 Friendship
" Anthony R butcher h 32 Terrace av
" Arba D bookkeeper 131 Dorrance h 55 Congdon [Bates
" Archibald M carpet cleaner h 82
" Arnold h 86 Messer [Cranston
" Arthur F teller 80 Weybosset h 557
" Arthur H jeweler h 32 Fifield av
" Arthur H pres 228 S Water h 42 Harvard av
" Arthur L (Smith & Holden Co) 24 S Water h at Barrington
" Arthur L clerk P O bds 73 Chapin av
" Arthur R notary public h 77½ Ridge
" Arthur T removed to Pawtucket
" Augustus weaver h 3 Aspinwall ct
" A Blakeley (Albert W Smith & Co) 24 Davis h at Boston [245 Friendship
" Beatrice V bookkeeper 99 Canal bds
" Belle Mrs bds 34 Grant [lic
" Ben M foreman 125 Eddy h 567 Pub-
" Benedict P carpenter bds 263 Cypress
" Benjamin carder h 115 Winchester
" Benjamin clerk h 168 Globe
" Benjamin jr second hand h 10 O'Neil
" Benjamin K salesman 70 S Main h at Barrington Centre [av
" Benjamin N moulder h 136 Pocasset
" Benjamin W lawyer 29 Exchange rm 23 bds 389 Angell
" Bernard clerk bds 253 Orms
" Bernard machinist h 7 Dwight
" Bernard C clerk 24 Custom House st bds 77 Pekin
" Bert E electrician 32 Custom House st h 9 Congress av
" Bertha A Miss bookkeeper h 177 Linwood av
" Bertha H bds 304 Broad
" Bertha N teacher b 136 Pocasset av
" Bessie B stenographer bds 130 Lester
" Bramson J clerk at B & S bds 253 Orms
" Bridget widow h 69 Oak
" Bridget widow of Peter h 24 S Court
" Brockholst M clerk 20 Market sq rm 21 bds 165 Hope [3 College rm 4
" Bros (Amos D Smith) cotton brokers
SMITH BROS (James, William) mfg jewelers 34 Bassett—see page 1606

Prescriptions Compounded —BY— **Geo. L. Claflin Company**

Smith
" Bros (William) provisions 39 Corliss
" Burt clerk 128 Dorrance h 17 Polk
" Burton colorer h 46 Stewart
" Byron A reg phar 19 Olneyville sq h 422 Plainfield
" Byron M weaver bds 17 Grant
SMITH B H veterinary dentist Smith's stable 79 Summer h 46 S Main—see page 1613
" Campbell died October 5 1904
" Candace A assayer bds 682 N Main
" Carlos A salesman bds 64 Cottage
" Caroline I died May 7 1904 [ton av
" Carrie L music teacher b 28 Princeton av
" Carrie M Mrs bds 303 Point
" Carroll B expressman h 14 Lisbon
" Catharine cashier 303 Westminster h 86 Eighth
" Catharine widow bds 873 Atwells av
" Catharine widow of Michael h 309 Public [Transit
" Catharine widow of Patrick h 96
" Catharine Mrs h 517 Washington
" Catharine Mrs h rear 325 Richmond
" Chabot & Co stove leg bases 86 Fairview
" Charles clerk 244 Westminster bds 636 do
" Charles foreman h 436 Fountain
" Charles janitor h 20 Inkerman
" Charles laborer bds 247 S Main
" Charles waiter rms 140 Washington
" Charles A watchman h 25 Farragut a
" Charles A (U S A) rms 164 Lester
" Charles C foreman 50 Ashburton h 4 Second
" Charles E h 266 Weybosset
" Charles E h 151 Washington
" Charles E board of canvassers and registration, City Hall h 210 Camp
" Charles E clerk 21 Brattle bds 236 Potter av
" Charles E clerk 40 Dorrance h 177 Linwood av
" Charles E mgr h 35 Princeton av
" Charles E sec 74 Weybosset h at Oaklawn
" Charles F blacksmith h 755 Manton a
" Charles F electrician h 33 East
" Charles G clerk 171 Westminster h 272 Manton av
" Charles G rubber worker bds 6 Dike
" Charles H clerk bds 755 Manton av
" Charles H clerk 70 S Main bds 40 Angell [Whittemore pl
" Charles H clerk 1890 Westminster h 3
" Charles H clerk 176 Weybosset bds 322 Knight
" Charles H fireman, Union Station h 39 Constitution
" Charles H jeweler h 320 Washington
" Charles H painter h 1 Kendall
" Charles H silversmith bds 43 Redwing
" Charles H stable 79 Summer h 403 Pine
" Charles H H janitor bds 42 Ninigret a
" Charles L sales agt 170 Westminster h 370 Benefit
" Charles M elevatorman h 38 Booth
" Charles Morris (C M & G Smith) 20 Market sq rm 21 h 116 Benevolent
" Charles Morris jr (C M & G M Smith) 20 Market sq rm 21 h 112 Benevolent
" Charles R diecutter h 1125 Broad
" Charles R jeweler h 114 Harriet
" Charles Sydney pres 95 Chestnut h 315 Elmwood av
" Charles S painter 8 Steeple rms 120 Aborn
" Charles S woodworker h 322 Thurber av
" Charles S (Pawtucket) h 170 Brown
" Charles W real estate 29 Exchange rm 23 h 389 Angell [Taunton
" Chester H clerk Union Depot bds at

Smith
" Clara widow John E bds 4 De Foe pl
" Clara E house 356 Carpenter
" Clara M wid of Lewis h 123 Beacon av
" Clarence M clerk 623 Atwells av rms 39 Stewart
" Clarence M grocer h 91 Summer
" Clarence W constable 19 College h at Arlington [ett
" Clinton LeR mgr 1137 Broad h 7 Sackett
" Clovis O h 118 Aldrich
SMITH CONCRETE CO concreting 535A Banigan bldg 10 Weybosset—see page 1665 [Chestnut h do
" Cornelia A confectionery mfr 16
" Curtis H at B & S bds 27 Violet
" C Slocum lawyer 49 Weybosset rm 5
" C M & G M agts 20 Market sq rm 21
SMITH C SYDNEY CO mfg jewelers 95 Chestnut—see page 1606
" Daniel laborer h 67 Codding
" Daniel pattern maker bds 649 Chalkstone av
" Daniel (teamster) died April 2 1905
" Daniel E druggist 220 Cranston h 317 Laurel Hill av
" Daniel F pearl setter bds 181 Clifford
" Daniel J milk bds 654 Cranston
" Daniel T porter h 37 Pleasant View a
" Daniel V weaver bds 160 Delaine
" David at Home for Aged Men
" David engineer h 649 Chalkstone av
" David pearl worker h 391 Manton av
" David K collector 110 N Main h 458 Public [at Brooklyn N Y
" David N (Wm Smith & Co) 61 Peck h
" Delia Mrs clairvoyant h 770 Westminster
" Dennis laborer bds 8 Zone
" Dwight L silversmith h 46 Redwing
" Edgar B physician 13 Greene h do
" Edgar F removed to Fall River Mass
" Edgar L foreman h 61 Warren
" Edith F dressmaker bds 54 Jenkins
" Edith R clerk 131 Washington rm 403 bds 112 Killingly
" Edward driver 68 Weybosset
" Edward driver 5 Dorrance b 56 Pond
" Edward laborer bds 162 Globe
" Edward laborer bds 56 Atwood
" Edward laborer h 27 Corliss
" Edward laborer h 77 Pekin
" Edward laborer h 22 Evergreen
" Edward machinist h 120 Regent av
" Edward weaver bds 171 Manton av
" Edward A steamfitter bds 15 Carrington av
" Edward B laborer h 16 Levina
" Edward C oiler h 93 Crary
" Edward E brakeman h 109 Burnett
SMITH EDWARD E CO turners 136 Rhodes h 730 Broad—see page 1609
" Edward F hostler h 83 Gesler
" Edward H janitor h 873 Atwells av
" Edward H wool stock 84 Westminster
" Edward J bds Black cor Babbitt
" Edward J barber 441 Richmond h rear 325 do [31 W River
" Edward J sergeant police Station 2 h
" Edward J teamster h 56 Pond
" Edward K harness manuf 93 Washington h 170 Alabama av
" Edward L laborer h 138 E Manning
" Edward T laborer h rear 378 Weybosset
" Edwin removed to Canada
" Edwin A pres 183 Eddy h 80 Waterman
" Edwin A treas Manchester Mfg Co 100 Stewart 6th floor
" Edwin C first asst supt 99 Stewart h at Pawtucket
" Edwin J woolsorter h 21 Centennial ct
" Edwin W compositor "Journal" bds 5 Glendon ct
" Edwin W foreman h 176 Alabama av

KING'S WINDSOR CEMENT for Plastering, for Sale by JAMES C. GOFF 31 to 49 POINT STREET

Smith
" Eleanor W T Mrs h 55 Congdon
" Elizabeth widow bds 8 Zone
" Elizabeth widow bds 196 Richmond
" Elizabeth Miss h 5 Brighton
" Elizabeth Miss h 83 Battey
" Elizabeth Mrs h 109 Burnett
" Elizabeth Mrs h 241 Prairie av
" Elizabeth Mrs h 7 Burgess
" Elizabeth Mrs h 196 Richmond
" Elizabeth E Mrs grocer 1097 Atwells av h do [Chestnut
" Elizabeth J Mrs dressmaker h 235
" Elizabeth T widow h 190 Byfield
" Ella Mrs bds 494 Pine
" Ella A Miss h 326 Willard av
" Ellen widow of Charles J h 272 Manton av
" Ellen widow of Thomas h 126 Willow
" Ellen widow of William A h Legg near Swift
" Ellen Miss h 24 Bogman
" Ellen G Mrs h 12 Foster
" Elma A nurse bds 22 Harkness
" Elmer salesman rms 336 Benefit
" Elmer E clerk 649 Plainfield h 9 Sevier
" Elmer E Mrs clerk 144 Pine h at Central Falls
" Elroy W jeweler h 113 Borden
" Elsie L clerk D & W Fuse Co
" Emma Mrs h 21 Burgess
" Ernest pressman bds 169 Oxford
" Ernest A bds 94 Mitchell
" Ernest G h 156 Friendship
" Ernest H foreman 99 Stewart bds 1081 Westminster
" Ernest L clerk 158 Courtland h 127½ Penn
" Ernest R bookkeeper 228 S Water h 588 Broad [Bainbridge av
" Esther S widow of Benjamin P h 60
" Ethel M cashier 66 Weybosset h 209 Admiral [Linwod av
" Ethel W clerk 108 Weybosset bds 177
" Eugene elevator man bds 42 State
" Eugene C silversmith bds 1 Carter
" Eugene F operative bds 282 Branch a
" Eugene L gas fitter h 1056 Broad
" Eugene T letter carrier Elmwood P O h 287 Swan [h 238 Potter av
" Eugene W surveyor assessor's office
" Eva N Miss h 14 Ashmont
" Everard H machinist bds 142 Killingly
" Everett A silversmith h 43 Redwing
" Everett J (Smith Concrete Co) 535A Banigan bldg 10 Weybosset bds 39 Ridge
" E J bds 1043 Westminster
" Fannie Mrs dressmaker b 374 Public
" Fannie Mrs teacher bds 520 Hope
" Felix laborer h 94 Gesler
" Felix weaver bds 15 Gaylord
" Frances A Miss died March 22 1904
" Francis floorlayer rms 194 Fountain
" Francis H laborer h 26 Darling
" Francis M treas (Henry W Cooke Co) 310 R I Hospital Trust Co bldg h 200 Hope and at Warwick
" Francis P rubberworker bds 410 Eddy
" Frank h 339 Montgomery av
" Frank casket maker h 4 Flora
" Frank clerk 243 Westminster bds 39 Constitution
" Frank filegrinder h 143 Hudson
" Frank fireman bds rear 166 Hartford av
" Frank machinist bds 8 Zone
" Frank machinist h 156 Wickenden
" Frank moulder h over 217 Valley
" Frank pin setter bds 9 Houghton
" Frank plumber bds 77 Camden av
" Frank waiter rms 120 Aborn
" Frank weaver h 94 Putnam
" Frank A salesman bds 1177 Westminster
" Frank A silversmith h 31½ Harriet

Smith
" Frank A upholsterer h 655 Plainfield
" Frank B foreman 588 Eddy h at Edgewood
" Frank E accountant Hemlock h 1240 Westminster [tuxet
" Frank E clerk 8 S Main bds at Pawtuxet
" Frank E loomfixer h r 644 Douglas av
" Frank G reg phar 459 Atwells av h 156 Wood
" Frank K Mrs bds 19 Beacon av
" Frank M moulder bds 121 Dudley
" Frank S clerk h 233 Pleasant
" Frank W baker h 68 Sterling av
" Franklin clerk Fox Point wharf bds 167 Massachusetts av
" Franklin A jr sec 610 Banigan bldg h 25 Lenox av
" Franklin T operative h 196 Merino av
" Fred printer 31 Broad h 42 Tuxedo av
" Fred A clerk bds 31 Chaffee
" Fred C gen foreman Am Loc Works h 4 Kepler
" Fred G teamster h 94 Winthrop av
" Fred I clerk 62 Weybosset bds at Pawtuxet
" Fred L pres and treas 68 W Exchange also Byfield Rubber Co and Davis Automobile Co (Inc) h at Pawtuxet
" Fred Lee dentist 193 Westminster h 804 Broad [River View
" Fred R clerk 263 Westminster h at
" Fred W clerk 186 S Main bds 206 Douglas av
" Frederic J letter carrier Elmwood Station bds 12 Hawthorn
" Frederic L foreman h 114 State
" Frederic R toolmaker b 94 Mitchell
" Frederick bds 10 Clorane
" Frederick colorer bds 60 Battey
" Frederick jeweler h 103 Clifford
" Frederick B driver bds 7 Maynard
" Frederick B painter bds 41 Day
" Frederick B teas etc 30 Craven h do
" Frederick C asst supt h 8 Kepler
" Frederick F fireman h 2 Houghton
" Frederick G engineer bds 120 Commodore
" Frederick L teamster bds 10 Sevier
" Frederick T engineer h 12 Camp
" Frederick W chemist Laureldale Chemical Works b 682 N Main [598 do
" Frederick W clerk 590 Branch av h
" Frederick W clerk h 82 Bates
" Frederick W Rev asst pastor Grace Church bds 92 Williams
" F E bookkeeper 35 S Main h 73 America
" F Howard electrician 90 Weybosset bds 136 Pocasset av
" Gaius salesman 75 Canal h at Centredale
" George case hardener h 59 Harrison
" George fireman h 11 Curtis
" George harnessmaker 498 Pine h 21 Meeting
" George tinsmith h 12 Hedley
" George A carpenter h 137 Superior
" George A clerk bds 1177 Westminster
" George A engineer h 105 Willard av
" George A helper h 38 Ayrault
" George B mgr Cady Moving & Storage Co 8 Moulton h 176 Melrose
" George E bds 109 Burnett
" George E bookkeeper 136 Rhodes bds 730 Broad
" George E brakeman h 109 Burnett
" George E glazier h 164 Lester
" George H (Beaman & Smith Co) Gordon av h 603 Broad
" George H (Smith & Blackinton) 59 Page h 419 Friendship
" George H clerk bds 82 Lippitt
" George H laborer h 351 Lockwood
" George H machinist h 160 Elm
" George H teamster h 7 Maynard

TIMOTHY O'CONNOR, Blackstone Boulevard and 972 Westminster St. Lawns and Gardens Laid Out and Kept in Order.

Smith
" George H teamster h 90 Federal
" George H toolmaker h 12 Hawthorn
" George H Rev h 8 Cass
" George J & Co mfg jewelers 14 Blount h at Edgewood
" George L asst clerk Sixth District Court bds 25 Lenox av
" George L overseer h 488 Plainfield
" George M (C M & G M Smith) 20 Market sq rm 21 h 166 Hope
" George O collector h 70 Benevolent
" George S roller engraver 23 Brayton av h 125 Princeton av
" George T painter h 42 Ninigret av
" George T jr asst janitor "Journal" bds 42 Ninigret av
" George William h 356 Blackstone
" George W inspector 112 Union h at E Providence
" George W laborer rms r 71 Alverson a
" George W jeweler h 330 Willard av
" George W polisher h 95 Waldo
" George W supt Valley Worsted Mills h 22 Pallas
" George W waiter 49 Canal
" Georgianna W Mrs nurse h 137 Carpenter
" Germain laborer h 292 S Water
" Grace E stenographer 86 Weybosset rm 21 bds 466 Friendship
" Grace I stenographer 304 Pearl bds 184 Bridgham
" Gurdon B helper bds 114 Jenkins
" Gurdon R engraver 144 Westminster h 22 Barclay
" Guy R bds 654 Cranston
" G Howard vice pres 556 Atwells av h at Drownville
SMITH HALLIS N real estate and money broker 86 Weybosset rm 43A h 129 Ontario—see page 1460
" Hamilton R bds 152 Eighth
" Hannah Maria h 2 Bond
" Hannibal H driver bds 10 A
" Harmon B at Gen Fire h 95 Wilson
" Harold P removed to Edgewood
" Harriet Mrs h 7 Walnut
" Harriet F widow bds 36 Maple
" Harry blacksmith bds 127 Plainfield
" Harry carpenter h 148 Brook
" Harry laborer h 16 Hedley
" Harry pedler h 44 Shawmut
" Harry tinsmith 91 S Main hds 132 Friendship
" Harry B spinner bds 23 Atwood
" Harry E clerk 62 Weybosset h 275 California av
" Harry H Mrs h 35 Newton
" Harry M patrol driver Station 3 h 708 Potter av [Works h 7 Lake
" Harry M prop Commercial Iron
" Harry M vice-pres Standard Mill Supply Co 39 Exchange pl h 45 Medway [23 Daboll
" Harry P 107 Westminster rm 24A h
" Hattie Mrs h 1125 Broad
" Heber R machinist bds 614 Smith
" Henrietta widow of William W h 419 Friendship [Codding
" Henrietta L Miss dressmaker h 143
" Henry h 174 Holden
" Henry at Gorham's h 87 Burrington
" Henry engineer h 323 Wickenden
" Henry janitor h 10 Clorane [ster
" Henry motor man h r 1636 Westmin-
" Henry polisher h 93 Pavilion av
" Henry waiter h 38 Marion av
" Henry C machinist bds 31 W River
" Henry E treas 109 Summer h at Edgewood
" Henry F engineer h 176 Williams
" Henry G foreman 185 Eddy h at E Providence
SMITH HENRY G JR tags and envelopes 21 Custom House st h 57 Frank—see page 1612

Smith(
" Henry H machinist bds 176 Williams
" Henry L h 299 California av
" Henry L electrician h 52 Nashua
" Henry R teamster bds 57 Warren
SMITH HENRY S contractor and mason 4 Lawrence h do—see page 1583
" Henry S moulder h 167 Plain
" Henry T gen mgr 109 Summer h at Edgewood
" Henry W painter h 70 Sackett
" Henry W painter h 261 Knight
" Henry W woodworker b 10 Clorane
" Herbert driver bds 65 Sabin
" Herbert filemaker h 52 Robin
" Herbert E clerk h 39 Constitution
" Herbert H baker h 371 Carpenter
" Herbert L cigarmaker h 51 Willow
" Hervey cigarmaker bds 199 Ford
" Hiram E inspector h 20 Sackett
" Hiram M clerk 1343 Westminster h at Arlington
" Honora widow h 6 Portland
" Horace B h 29 Barrows
" Howard driver bds 19 Beacon av
" Howard electrician b 136 Pocasset av
" Howard C carpenter h 4 Balaklava
" Howard C driver bds 19 Beacon av
" Howard C L engineer b 4 Mt Vernon
" Howard E porter 228 Westminster bds 258 India
" Howard M clerk 251 Weybosset h at Lakewood
" Howard T died January 13 1905
" Hugh teamster bds 691 Atwells av
" Hugh J butcher h 105 Metcalf
" Hugh J paper cutter h 15 Lyall ct
SMITH H B CO (THE), J M Smith mgr steam and hot water heating 11 S Main—see page 1569
" H DeWitt h 293 Point
" H DeWitt jr advertising agent 905 Lapham bldg bds 293 Point
" H D machinist h 753 Westminster rm 19
SMITH H D mgr Battey Street Stable 14 to 18 Battey h 40 Hammond—see page 1494
" H W Mrs dressmaker h 261 Knight
" Ida B teacher bds 161 Benefit
" Ina E dressmaker h 137 Superior
" Ira laborer h 90 Pond
" Ira M carpenter bds 347 Public
" Irving C clerk "Journal" b 730 Broad
" Isaac B carpenter h 51 Howell
" Isaac H h 31 Linton
" Isaac H steward h 54 Hamburg av
" Isaiah laborer bds 85 Wadsworth
" Israel S teamster h 10 Sevier
" James (Smith Bros) 34 Bassett h Potter av
" James at Gorham's h 65 Stamford av
" James bleacher bds 74 Melissa
" James carder h 35 Delaine
" James engineer h 847 N Main
" James laborer bds 48 Vinton
" James laborer h 12 Bates
" James loomfixer bds 942 Manton av
" James stone cutter h 543 Harris av
" James teamster 244 Westminster h 208 Willard av
" James weaver bds 68 Plainfield
" James weaver bds 75 Plainfield
" James weaver h 61 Hyat
" James jr stone cutter b 543 Harris av
" James A clerk 3 W River bds 31 do
" James A clerk 879 Branch av bds r 664 Douglas av
" James A weaver h 1018 Branch av
" James B carpenter h 191 Lockwood
" James E conductor bds 948 Eddy
SMITH JAMES E special agt and attorney The United States Fidelity and Guaranty Co, Banigan bldg h 127 Penn—see page 1429
" James E spinner bds 14 Gordon av

Twinlock Loose Leaf Ledger is the Best E. L. FREEMAN & SONS 3 Westminster St.

Smith
" James F elec light trimmer bds 31 Chaffee
" James F engineer h 282 Branch av
" James H driver h 27 Diamond
" James H porter Hotel Bristol bds do
" James H supt 102 Westfield h 304 Broad
" James H woodworker bds 472 Eddy
" James J pearl worker bds 142 Plain
" James M brass finisher h 368 Willard av
SMITH JAMES M, Gold's Steam Heaters and mgr The H B Smith Co 11 S Main bds 7 Parkis av—see p 1569
" James M (Smith & White) 158 Delaine h 19 Viola
" James N general agt 29 Exchange rm 25 h 42 Pocasset av
" James R teamster h 7 Viola
" James T clerk 583 Broad bds at Pawtuxet
" Jane A teacher Vineyard st school b 74 Seymour
" Jane M widow of Peter h 16 Autumn
" Jencks A watchman 32 Custom House st h 11 Benefit
" Jennie bds 470 Branch av
" Jennie widow h 21 Jackson
" Jennie wid of Joseph h 41 Parsonage
" Jennie Mrs h 10 Spencer
" Jennie E dressmaker bds 682 N Main
" Jennie M widow of William E bds 133 Chester av
" Jeremiah died March 2 1905
" Jesse clerk 793 Westminster bds 60 Battey
" Joanna E widow of Samuel E bds 16 Somerset
" John h 21 Ashton
" John clerk 112 Orange bds do
" John clerk 62 Weybosset
" John cook Westminster Hotel
" John driver h 41 Bates
" John fireman h 41 Florence
" John fireman h 62 Oak
" John laborer h 8 Zone
" John laborer h 142 Plain
" John lodging house 174 N Main h do
" John machinist h 8 Zone
" John operative h 765 Atwells av
" John packer 263 Westminster h at Pawtuxet
" John rigger bds 520 Wickenden
" John tinsmith h 55 Allston
" John watchman h 100 Mawney
" John weaver bds 15 Gaylord
" John weaver h 985 Manton av
" John weaver h 53 Manton av
" John A clerk bds 682 N Main
" John A coremaker bds 71 Gesler
" John A machinist h 169 Transit
" John B mgr Wright & Ditson 76 Weybosset h 100 Glenham
" John C h 711 Cranston
" John C laborer h 39 Florence
" John C laborer h 159 Willow
" John C laborer h 39 Florence
" John C (upholsterer) rem to Newport
" John E conductor h 118 Whittier av
" John E laborer h rear 26 Bath
" John E liquors 59 W River h 27 Corliss
" John E painter h 176 Aborn
" John F clerk 10 Westminster h 9 Amy
" John F supt Crown Worsted Mills Inc h 177 Linwood av
" John F teamster bds 208 Willard av
" John G plumber h 93 Byfield
" John H clerk bds 58 Bergen
" John H clerk 151 Manton av bds 117 Joslin
" John H clerk h 581 Chalkstone av
" John H janitor h 17 D
" John H section hand bds 31 Chaffee

Smith
" John H teamster h 92 Burrington
" John H (63 Tyler) died Jan 20 1905
" John J foreman bds 56 Crary
" John J janitor bds 20 Inkerman
" John L machinist bds 123 Beacon av
" John M foreman 171 Eddy
" John O tinsmith bds 11 Welcome av
" John P electrician bds 32 Diamond
" John P enameler h 41 Day
" John P foreman bridge dept City yards h 231 Rhodes
" John P plumber bds 24 S Court
SMITH JOHN P real estate mortgages and insurance 86 Weybosset rm 29 h 42 Dexter—see page 1457
" John R jeweler h 182 Bay
" John R pork packer h 32 Iroquois
" John T machinist h 57 Third
" John T polisher bds 142 Plain
" John T weaver h 26 Dutton
" John W elevator man bds 17 D
" John W laborer h 133 Wadsworth
" John W patternmaker bds 649 Chalkstone av
" John W tile setter h 73 Chapin av
" John W weaver h 97 Kinfield
" Joseph carpenter h 15 Fallon av
" Joseph clerk Park Hotel bds do
" Joseph clerk 244 Westminster
" Joseph fish dealer 36 Wickenden h do
" Joseph janitor rms 10 Howland
" Joseph laborer h 22 Winchester
" Joseph mason h 20 Troy
" Joseph packer 263 Westminster
" Joseph plumber h 154 Rhodes
" Joseph silversmith h 1121 Eddy
" Joseph variety 143 Valley h do
" Joseph (120 South) died Dec 6 1904
" Joseph A silversmith h 162 Stanwood
" Joseph E shipper 263 Westminster b 22 Evergreen
" Joseph J books 17 Custom House st rm 4 h 44 Seventh
" Joseph J coremaker bds 71 Gesler
" Joseph L laborer h 95 Transit
" Joseph N bookkeeper h 948 Eddy
" Joseph Nelson bleacher h 70 Chatham
" Joseph O A laborer h 15 Winter
" Joseph S fireman bds 1721 Westminster [dale av
" Joseph S porter 73 Dyer h 88 Vern-
" Joseph T machinist h 25 Ruggles
" Joseph W h 159 Jewett
" Joseph W carpenter h 134 Tockwotton
" Joseph W painter h 8 Elmdale av
" Joshua laborer h 116 Transit
" Josiah G petroleum h 17 Irving av
" Julia widow bds 302 Charles
" Julia R wid of Thomas b 165 Clifford
" J Albert reg phar h 682 N Main
" J Henry hostler h 27 Diamond
" J Thomas engraver 333 Westminster rm 15 bds 148 Potter av
" Kate J widow h 31 Chaffee [B'way
" Katharine F Miss dressmaker h 157
" Kime I h 71 Amden [Old Warwick
" Knowles A clerk 29 Swarts bldg h at
" Laura M nurse bds 230 Lockwood
" Lawrence laborer h 56 Atwood
" Lawrence H carpenter h 73 Burnside
" Lawton S clerk 101 Weybosset bds 44 Camp
" Lela Mrs h 5 Angle
" Leo M R sub carrier Olneyville P O bds 62 Bancroft
" Leonard H carpenter h 73 Burnside
" Lewis B clerk 69 Washington h at Barrington
" Lewis H teamster h 235 Chestnut
" Lewis S driver bds 10 Clorane
" Lewis W driver 1163 Westminster h 9 Puritan
" Lincoln G at B & S h 157 Gallup
" Lizzie Miss h 7 Burgess
" Lizzie Miss h 402 N Main

BIGGEST RETAIL MARKET IN UNITED STATES
PROVIDENCE PUBLIC MARKET CO.

Smith
" Lizzie M Miss h rear 100 Plain
" Louis clerk 244 Westminster bds 38 Howell [38 Howell
" Louis F clerk 176 Weybosset bds
" Louis W mgr 15 and 17 Gordon av h 249 Massachusetts av
" Louise Mrs h 11 Foster
" Louise J Miss h 39 Bowen
" Lowndes A clerk 263 Westminster bds at Oaklawn
" Lucetta E Mrs h 466 Friendship
" Lucy A Mrs dressmaker h 71 Hanover
" Luerne M removed to Riverside
" Lyman O at B & S b 39 Charles Field
" Mabel h 149 Niagara
" Mabel L vocalist bds 25 Lenox av
" Malvina widow of William H h 26 Calhoun av
" Manuel laborer h 98 Wickenden
" Margaret bds 125 Governor
" Margaret widow h 41 Bellingham ct
" Margaret widow of Thomas h 182 Bay
" Margaret Miss h 86 Plain
" Margaret Mrs h 851 N Main
" Margaret Mrs h 60 Battey
" Margaret E bds 48 Vinton
" Margaret G teacher Oxford st school bds 109 Massachusetts av
" Maria widow h 151 Oxford
" Maria L bds 119 Bridgham
" Marion W stenographer 212 Weybosset bds 33 Thayer
" Marsh H motor man b 32 Daniel av
" Marshall clerk 101 Weybosset h 33 Cowper ct
" Martha E bds 16 Cooke
" Martin died August 16 1904
" Martin J printer bds 77 Camden av
" Mary widow bds 56 Codding
" Mary widow h 208 Willard av
" Mary widow h 410 Eddy
" Mary widow h 148 Potter av
" Mary widow of John h 71 Gesler
" Mary widow of John h 26 Cutler
" Mary widow of Martin h 77 Camden a
" Mary Miss h 5 Frank
" Mary Miss h 510 Branch av
" Mary Miss h 3 Proctor place
" Mary A dressmaker bds 57 Warren
" Mary A bds 32 Ida
" Mary A clerk 225 Westminster bds 89 Kenyon
" Mary A nurse R I Hospital b do
" Mary A widow h 59 Pettis
" Mary A widow h 21 Lorimer av
" Mary A wid of James h 143 Hudson
" Mary A Mrs h 19 Cromwell
" Mary A Mrs h 26 Cutler
" Mary C wid of Ezra D h 39 Ridge
" Mary C Miss teacher h 42A Fifield av [rm 3 h 28 Princeton av
" Mary C Miss treas 48 Exchange pl
" Mary E music teacher bds 105 Silver Spring
" Mary E stenographer 176 Weybosset bds at Pawtucket
" Mary E widow h 44 Oak
" Mary E widow of Nicholas bds 1014 Branch av
" Mary E Mrs h 29 Blundell
" Mary F bookkeeper 72 Appleton b do
" Mary F Mrs h 182 Dudley
" Mary H Mrs h 101 Tobey
" Mary L clerk bds 38 Howell
" Mary L wid of Jacob jr h 161 Benefit
" Mary M teacher 530 Butler Exchange h at Blackstone Mass
" Mary T Miss h 326 Willard av
" Matilda widow of Daniel bds 132 Chestnut
" Matthew operative h 719 Harris av
" Mattie Mrs rem to New York city
" Maud J housekeeper h 41 Day

Smith
" Maude E tel operator 706 Industrial Trust bldg bds 70 Sackett
" Maurice C rubber stamps h 81 Pearl
" Melvin H watchmaker 27 Dorrance h at Barrington [b at Barrington
" Melvin J clerk 5 Washington row
" Michael barber 167 Ives h 64 Stenton a
" Michael coachman h 452 Morris av
" Michael laborer h 8 Furlong ct
" Michael laborer h 8 Paca pl
" Michael spinner h 37 Perry
" Michael J baker h 32 Superior
" Michael J laborer h 74 Melissa
" Michael J steamfitter h 50½ Warren
" Michael W barber h 74 Transit
" Miles B carpenter b r 246 Thurbers a
" Milton A draughtsman 7 Beverly h 116 Lexington av
" Minnie clerk bds 770 Westminster
" Minnie J widow of Arthur E bds 99 Mercy
" Mollie G clerk bds 73 Chapin av
" Nancy Mrs h 3 Gould's court
" Nancy B bookkeeper b 176 Alabama a
" Nathan F teamster 121 Dyer h 76 Metcalf
" Nathaniel P bds 193 Althea
" Nathaniel W attorney N Y, N H & H R R Union Station rm 305 bds 120 Brown [rison
" Nehemiah P wood moulder h 211 Har-
" Nellie G nurse R I Hospital bds do
" Nettie wid of William h 88 Nichols
" Nicholas blacksmith h 66 Nolan
" Norman clerk 963 Westminster h 194 Carpenter
" N J clerk 73 Westminster h at Barrington
" Oran A jeweler h 3 Shepard
" Oscar V adv agt bds 34 Grant
" Owen colorer bds 188 Aborn
" Owen F picture framer 200 W Exchange h 8 Ridge
" Patrick laborer h 29 School
" Patrick laborer h 57 Allston
" Patrick laborer h 66 South
" Patrick painter h 55 Dartmouth av
" Patrick porter 251 Weybosset bds 114 Hospital
" Patrick sawyer h 188 Aborn [Trenton
" Patrick shoemaker 185 Ives h 24
" Patrick H bds 74 Melissa
" Patrick J hoseman Steamer 8 h 1173 Westminster [stone
" Patrick J machinist h 198 Black-
" Patrick M porter 41 Union bds 28 Bernard [Globe
" Paul A clerk 71 Exchange pl h 166
" Payton R coal 10 A h do
" Percy L supt Providence Boys' Club h 31 Babcock
" Percy M Mrs h 209 Admiral
" Peter clerk h 64 South
" Peter clerk 178 Richmond h 64 Hospital
" Peter (ins agt) died April 10 1905
" Peter laborer bds r 166 Hartford av
" Peter laborer h 42 State
" Peter (stone cutter) died Oct 21 1904
" Peter A engineer h 58 Bergen
" Peter G laborer h 900 Eddy
" Peter J porter bds 6 Olney
" Peter L grocer 221 Prairie av h 4 Mount Vernon
" Philip laborer h 508 Branch av
" Philip laborer h 238 Wickenden
" Philip porter h 9 Delhi
" Philip A clerk 125 Lippitt h rear 15 Carrington av [rm 2
" Premier Typewriter Co 86 Weybosset
" Richard E sec 208 Weybosset h 136 Suffolk [Kenyon
" Richard F liquors 81 Union h 89
" Richard J packer h 36 Grand

MANCHESTER & HUDSON, Agents for DRAGON PORTLAND CEMENT
55 POINT STREET

Smith
" Richard W prin Broad st school h 109 Massachusetts av
" Richard W watch case repairer 22 Conduit bds 95 Wesleyan av
" Robert laborer h 14 Montcalm court
" Robert machinist h 39 Lyman
" Robert porter rms 7 Pond
" Robert E painter h 25 Cargill
SMITH ROBERT E CO coal and wood 228 S Water and 1 Weybosset—see page 1534 [673 Chalkstone av
" Robert I clerk 62 Exchange pl bds
" Robert L janitor h 12 Hayden
" Robert O clerk dept of public works bds 588 Broad [av
" Robert S machinist h 673 Chalkstone
" Rodney H pedler h 142 Killingly
" Roger dry goods 170 Charles h 4 Vale
" Roland H janitor bds 82 Bates
" Rollin apprentice rms 39 Charles Field
" Roswell C treas 95 Chestnut h 115 Beacon av
" Royal M machinist h 417 Friendship
" Rufus H gardener h 141 Congdon
" Rufus H painter h 871 Westminster
" Ruth bookkeeper bds 67 Comstock av
" Ruth A dressmaker bds 101 Tobey
" Sadie F cashier 176 Weybosset bds 86 Eighth
" Sam clerk h 12 Robinson
" Samuel cabinetmaker h 60 Elmdale a
" Samuel clerk 348 Manton av h 42 Yale av
" Samuel salesman 17 Exchange place h rear 1667 Westminster
" Samuel E teamster h 54 Hedley
" Samuel H removed to Pawtucket
" Samuel M coppersmith h 24 Fallon av
" Samuel R clerk h 61 Codding
" Samuel W mgr laundry 263 Westminster h at Pawtucket
" Sarah Miss h 328 Williams
" Sarah A widow bds 26 Hanover
" Sarah A widow h 31 Ring
" Sarah B bds 654 Cranston
" Sarah B wid of Stephen h 210 Camp
" Sarah F Mrs h 22 Codding
" Sarah Gates Mrs h 339 Montgomery av
" Sarah P Miss artist h rear 663½ Public [Bridgham
" Sarah T widow of Fenner h 159
" Scott A h 135 George
" Sheffield physician 20 Market sq rm 45 h 52 Patterson
" Sidney H clerk 170 Charles bds 4 Vale
" Sidney S h 31 S Main
" Sidney W Rev pastor Congdon St Baptist church h 89 Cushing
" Silas A driver patrol wagon Station 5 h 32 Gallup
" Simon F moulder h 682 N Main
" Simon T Mrs h 66 Hudson
" Solomon h 243 Chalkstone av
" Sophia (wid) rem to New York city
" Stanley helper bds 59 Jackson
" Stanton E clerk bds 755 Manton av
" Stephen operative h 4 Melissa
" Stephen weaver h 13 Steere av
" Stephen J engineer h 1721 Westminster
" Stephen N h 18 Lockwood
" Sumner L F watchman h 44 Camp
" Susan M Mrs h 472 Eddy
" S E Mrs bds 16 Somerset
" S Maria teacher bds 136 Pocasset av
" Terence liquors 151 Manton av h 117 Joslin
" Thitony dressertender bds 75 Oak
" Thomas electrician bds 327 Washington
" Thomas foreman h 91 Lockwood
" Thomas laborer h 106 Miner
" Thomas laborer h rear 23 Salem
" Thomas laborer bds 70 Chatham

Smith
" Thomas laborer h 80 Concord
" Thomas machinist h 31 W River
" Thomas operative bds 5 Weeks
" Thomas painter bds 410 Eddy
" Thomas painter h 59 Harrison
" Thomas police Station 6 h 188 Chapin av
" Thomas switchman h 19 Schofield
" Thomas teamster bds 56 Crary
" Thomas (watchman) died Feb 11 1905
" Thomas A blacksmith h 14 Candace
" Thomas A machinist bds 31 W River
" Thomas B pressman "Journal" bds 31 W River
" Thomas C meat cutter 15 Gordon av h 196 Gallup
" Thomas F laborer h 85 Ship
" Thomas F teamster 25 Weybosset h 96 Wesleyan av
" Thomas G coachman h 116 Wayland a
" Thomas H second hand h 66 Bancroft
" Thomas P contractor 1076 Westminster h 32 Daniel av
" Thomas P jeweler bds 182 Bay
" Thomas W jeweler h 57 Harrison
" Timothy operative bds 75 Oak
" Uranah C dressmaker bds 11 Benefit
" Vera L stenographer bds at E Prov
" Victor E foreman Gorham Mfg Co h 25 Lillian av [minster
" Viola S Mrs bookkeeper h 770 West-
" Violet W wid of John H h 655 Huntington av
" Walter bds 145 Cranston
" Walter bds 48 Camden av
" Walter jeweler h 330 Willard av
" Walter laborer h 35 Lena
" Walter (McGinn & Smith) 290 N Main h 2 Smith
" Walter A painter b r 246 Thurber av
" Walter B (Smith & Crowell) 207 Weybosset bds 145 Cranston
" Walter B stage hand bds 21 Jackson
" Walter B teamster h 101 Wadsworth
" Walter Burges (C M & G M Smith) 20 Market sq rm 21 bds 116 Benevolent
" Walter E clerk 417 Banigan bldg bds 42 Pocasset av
" Walter E removed to Boston Mass
" Walter E clerk 101 Weybosset bds 654 Cranston
" Walter E silversmith bds 32 Iroquois
" Walter Edward chemist Laureldale Chemical Works h 141 Cypress
" Walter G dry goods 316 Smith h 319 do
" Walter J boilermaker h 160 Veazie
" Walter J clerk 244 Westminster h 240 Plain [Edgewood
" Walter J clerk 61 Peck rm 5 h at
" Walter J physician 531 Banigan bldg h 226 Webster av
" Walter J plater h 41 Parsonage
" Walter J B draughtsman h 148 Reynolds av
" Walter L fireman h 20 Haskins
" Walter R blockmaker b 176 Williams
" Walter Taylor toolmaker h 139 Indiana av [setts av
" Walter W lapper h 167 Massachu-
" Walter W salesman bds 36 Maple
" Ward E sec Industrial Trust Co h at Phenix
" Warren A expressman bds 12 Bowen
" Warren L farmer h 112 Killingly
" Warren M police Station 2 h 12 Hudson
" Washington I weaver h 124 Donelson
" Whitaker clerk h 65 Stewart
" Wilbur F traffic agt 301 W Exchange h 90 Moore
" Willard H produce h 113 Sycamore
" William h 82 Ophelia

R. I. Printing Co. Charles C. Gray, Prop.
No. 60 Weybosset Street

Smith
" William buyer 176 Weybosset h 20 Mawney
" William clerk 243 Westminster
" William clerk h 149 Friendship
" William clerk bds 29 Gilmore
" William (elevator man) removed to Howard
" William jeweler h 20 Hamilton
" William laborer h 5 Scott
" William machinist h 9 Houghton
" William (overseer) removed to Lawrence Mass [Comstock av
" William (Smith Bros) 34 Bassett h 67
" William (Smith Bros) 39 Corliss h 105 Silver Spring
SMITH WILLIAM & CO (D N Smith) mfg jewelers 61 Peck—see page 1606
" William Mrs h 67 Mathewson
" William Mrs h 192 Ocean
" William A asst janitor Public Library h at Warwick
" William A toolmaker h r 132 Mawney
" William B nurse h 232 Dexter
" William C porter 75 Exchange pl bds 12 Halton [554 Westminster h do
" William D prop Commercial House
" William E carpenter b 11 Welcome av
" William E electrician h 41 Woodbine
" William E teamster h 27 Beacon av
" William F dist chief No 2 P F D h 116 Harrison [94 Mitchell
" William F foreman Gorham Mfg Co h
" William F photographer bds 143 Pleasant [11 Greene
" William H cashier M & M T Co bds
" William H cook h 311 Eddy
" William H coachman h 82 Calla
" William H collector 793 Westminster h at Arlington
" William H engineer h 200 Veazie
" William H grocer 149 Oxford h 17 Potter av
" William H grocer 223 Richmond h 149 Friendship
" William H inspector h 19 Barton
" William H janitor h 186 Ford
" William H jeweler h 156 Elm
" William H porter 66 Weybosset bds 43 Grant
" William H teamster h 11 Viola
" William J bds 96 Wesleyan av
" William J at Gorham's bds 69 Oak
" William J electrician h r 246 Thurber av [Conn
" William J (painter) rem to Bridgeport
" William L coachman 399 Broadway
" William L lodging house 550 Prairie av h do
" William M buyer h 20 Mawney
" William N filemaker h 10 Mercy
" William O jeweler h 33 Wood
" William P asst 290 Westminster bds 409 Washington [at E Providence
" William P laundryman 38 Chapel h
" William P (salesman) removed to Attleboro Mass
" William P W clerk 301 Union Trust bldg bds 109 Massachusetts av
" William R brakeman bds 109 Burnett
" William R confectionery bds 116 Harrison [av
" William S machine printer h 33 Doyle
" William T clerk 29 Canal h 68 Killingly
" Winfield D conductor h 25 Candace
" W Homer painter h 114 Burnside
" W J whitewasher h 158 Gallup
" & Blackinton (G H Smith) mfg jewelers 59 Page [liquors 207 Weybosset
" & Crowell (W B Smith, W E Crowell)
SMITH & HOLDEN CO (A L Smith, L S Holden) paints oils etc 24 and 28 S Water—see page 1557
" & White (J M Smith, J F White) plumbers 158 Delaine
Smithers Alice widow h 24 Audrey
" John F sec Banigan bldg rm 608 bds 24 Audrey
SMITHFIELD GRANITE CO 199 Hartford av—see front col page M
Smithies Abraham pickermaker h 34 Chatham
" Arthur R clerk 63 Washington rm 7 bds 24 Broad
" Joseph engineer h 231 Wickenden
" Samuel jr teamster bds 8 Dan
Smolinski George ins agt h 55 Chaffee
" Ruman weaver h 46 Putnam
" Stanislaw clerk bds 408 Hartford av
Smollin John J (Holden & Co) 268 Westminster h 10 Viola
Smyth Annie bds 284 Brook
" Frederick H conductor bds 156 Tockwotton
" Harriet E Miss bds 284 Brook
" Rose h 55 Allston
" Wayland R (Prov Dairy Co) 15 Promenade h at E Providence
Smythe William G sales agt 21 Stevens h 15 Humboldt av
Snay Henry F insurance h 183 Gano
" Margaret widow bds 52 Preston
Snead John laborer h 152 Blackstone
" Louis laborer h 152 Blackstone
" Stephen laborer bds 30 Penelope pl
Sneath George letter carrier Olneyville P O bds 770 Atwells av [wells av
" William police Station 3 bds 770 At-
Sneeston Robert watchmaker bds 85 Evergreen
" Robert P driver h 90 Sutton
Snelgrove Fred typewriters 86 Weybosset rm 2 h at Edgewood
Snell Charles lunch room bds 41 Stewart
" Charles E jeweler h 36 Gilmore
" Charles F watchman 150 Benefit h 54 Candace [Elmwood av
" Edward P salesman 100 Dyer h 1045
" Frank jeweler bds 159 Friendship
" Frank I blacksmith bds 424 Hope
" James E painter h 696 Cranston
Snider Charles bookkeeper bds 165 B'way
" Charles carpenter h 234 Alabama av
" Chester clerk 1489 Broad bds 349 Montgomery av
" Wesley carpenter h 349 Montgomery a
" see also Schneider and Snyder [fee
Snopezynski Michael engineer h 27 Chaf-
Snow Alvin R at Home for Aged Men
" Amelia E widow of Edward K h 33 Rosedale
" Arthur Chester bds 24 Alumni av
" Arthur teamster h 407 Eddy
" Augustus F clerk h 155 Bridgham
" Benjamin F salesman 68 W Exchange h 3 Mawney
" Bertha M widow of Alfred h 270 Dean
SNOW CALVIN D agt automobiles 10 Ringgold h do—see page opp Automobiles, Prov business directory
" Calvin P clerk 62 Weybosset [vue av
" Charles H clerk 28 Pine h 160 Belle-
" Charles H engraver h 136 Chapin av
" Charles N mgr Forbes Lithograph Co 29 Exchange rm 44 h at Jamaica Plains Mass
" C Herbert janitor 15 Westminster rms 53 Stewart [laide av
" Edgar B clerk R R freight h 14 Ade-
" Edgar L removed to Boston Mass
" Edwin H (Snow & Farnham) 63 Washington h 191 Clifford
" Elena M widow h 6 Palm
" Elizabeth H bds 257 Gano
" Ellis L teamster h 28 Puritan
" Esther P widow of Benjamin W bds 265 Pearl, apt 12
" Ethel F Miss h 2 George
" Eugene B h 87 Ring
" Everett A rem to Boston Mass
" Flake Laundry 36 Burgess

Central Trust Co. HOME DEPOSIT BANK SYSTEM, 171 Westminster St.

Snow
" Florence G clerk Industrial Trust Co bds 160 Bellevue av
" Frank B foreman 136 Dorrance bds 79 Trask
" Frank H clerk 244 Westminster h 153 Grove
" Frank W dentist 221 Butler Exchange bds 9 Creighton [Clifford
" Fred L clerk 63 Washington bds 191
" Frederick R (William M Snow & Son) 99 Alger av bds do
" George at B & S clerk h 94 Arnold
" George L toolmaker h 297 Highland a
" George M agt Kutroff, Pickhardt & Co 80 S Water h 24 Alumni av
" Herbert L teamster h 24 Calhoun av
" Horace H h 339 Blackstone
" Hulda H wid of Mark W b 103 Hope
" James P (Snow & Westcott) 158 Pine h at New York
" Jeanette M Mrs h 38 Camp
" John clerk 136 S Water bds 88 Broad
" John E motor man h 432 Plainfield
" Joseph H student bds 16 Benedict
" Joseph N porter 180 Westminster h 16 Benedict [h 64 Carrington av
" Joseph R janitor Hope st High School
" Louis L teamster bds 24 Calhoun av
" Luella B teacher Bellevue av school bds 76 Sorrento
" Maria W widow of John h 1200 Westminster [Creighton
" Mary A widow of Joseph T h 9
" Mary F widow h 24 Alumni av
" Peace L widow h 160 Bellevue av
" Samuel A clerk 461 Pine h 32 W Friendship
" Sarah A Miss h 327 Point
" Sarah J Miss h 187 Wayland av
" Stephen W watchman h 177 Power
" Sylvester M mechanical engineer h 257 Gano
" Thankful A widow bds 94 Arnold
" Walter B bds 2 Angell
" William F painter h 118 Sheldon
" William G bds 24 Calhoun av
" William H printer h 164 W Clifford
" William I foreman P D B & C Co h 565 Harris av
" William M & Son (Frederick R) painters 99 Alger av h do
" William T clerk bds 130 Sutton
" & Barker (Edward L Watson) ins agts 49 Westminster rms 105 and 106
SNOW & FARNHAM (E H Snow, J E C Farnham) book and job printers 63 Washington cor Union—see page 1577
" & Westcott (J P Snow, C E Westcott) mfg jewelers 158 Pine
Snowden Alice Mrs h 6 Read
Snyder Charles H bds 101 Mitchell
" Edgar painter h 79 Marshall
" Enoch C painter h 32 Niagara
" Fred G painter bds 32 Niagara
" James clerk 320 Branch av bds 466 do
" Nathan iron worker h 19 Shove
" Roy fireman rms 80 Mathewson
" & Cameron Mfg Co machinery 408 Caesar Misch bldg
" see also Schneider and Snider
Snyles Richard silversmith h 46 Cass
Soares Frank M h 27 Fremont
" John laborer h 46 Wickenden
" Joseph laborer h 91 Pike
" Manuel barber 41 Brook h 91 Pike
" Manuel laborer h 41 Brook
" Manuel laborer h 441 S Main
Soban Alfred C pearl worker bds 620 Douglas av
" Carl weaver h 620 Douglas av
Sobel Tarbish laborer bds 6 Hillard
Sobieskiego Torphelia widow h 6 Hillard
Sobocinski Joseph laborer bds 45 Chaffee
Soby Francois weaver h 76 Julian
Socci Giovanni B laborer bds 37 Murphy
" Vincenzo laborer h 659 Manton av
Soccio Angelo M laborer h 37 Murphy
Sockanosset Spring Water Co 74 Mitchell
Soden see Sowden
Soderback John tailor h 114 Corinth
Soderberg Charles machinist h 17 Pekin
" Gustave carpenter bds 127 Calverley
" Gustave clerk 443 Smith h 20 Felix
" John glazier h 26 Chester av
Soderlund Carl H (A M Anderson & Co) 67 Algonquin h 53 do
" Oscar A carpenter h 60 Crescent
" Perre carpenter bds 60 Crescent
Soderstrom Carl helper h 300 Sayles
" Eric M physician 346 Pine h do
" Everst mariner h 66 Bishop
Sodgren Henry carpenter h 173 South
" Same hostler bds 173 South
Sodini Giuseppe baker h 109 Grove
Sodnik Frank weaver h 15 Weeks
Soff Charles dry goods h 156 Dudley
Soghigian John at B & S h 198 Douglas a
" Misag operative bds 356 Lockwood
" Ohannes machinist h r 98 Douglas av
" Setrag machinist h 356 Lockwood
Sohlberg Ludwig massage 236 Benefit h do
Soinsie Joseph hostler 244 Westminster
Sokolof Samuel carpenter h 3 Ambrose
Sokolow Samuel shoemaker 669 Eddy h do
Solbrig Ernest cook h 97 Elm
Solinger Jacob & Co (L Goldberg) mfg jewelers 9 Calender h 118 Providence
Solitto Antonio tailor bds 29 Africa
" Francesco blacksmith h 29 Africa
" Frank bootblack 203 Weybosset and 215 Union h 60 Federal
Sollstrom Albert waiter bds 89 Canton
" Alfred machinist h 89 Canton
Solomon David T pedler h 100 Charles
" Eliza D Mrs h 385 Atwells av
" Herman tailor h 127 Charles
" Susan widow of Howard h 290 Thayer
" Townsend D porter h 290 Thayer
" William provisions 241 Chalkstone av h do
" William H jeweler bds 290 Thayer
" Winfield floor walker 176 Weybosset bds 84 Broadway
Solon Conrad removed to California
Solothurman Bertha Mrs h 149 Niagara
Solotorowfsky David barber 178 Prairie av h 280 Willard av
Somers see Summers [erly
Somerset Mfg Co spinning rings 12 Bev-
Somerstein Benjamin jeweler h 181 Chalkstone av
Somerville James baker h 71 Kossuth
" Willard S carpenter h 95 Hope
" William C clerk 58 Weybosset bds 96 Broadway
" see also Sommerville
Somes Fred C salesman h 125 Irving av
" George W engineer h 303 Plain
" George W Mrs dressmaker h 303 Plain
" Herbert jeweler bds 63 Broad
Sommers Richard h 24 Wickenden
Sommerville Elizabeth widow of John h 96 Broadway
" William C clerk bds 96 Broadway
Sonion Charles laborer h 43 Hawes
" Robert laborer bds 43 Hawes
Sonnberg Hermann removed to Attleboro Mass
Sonner Christopher removed to Lincoln
" Christopher D removed to Lincoln
" Frederick H blacksmith h 24 Mowry
" Ida C removed to Lincoln
" Walter, H & L 3 h 29 Mowry
" Wilnelmina removed to Lincoln
Sontag Albert F conductor bds 202 Huntington av [Harris av
" C Louis shoemaker 268 Grove h 631

Sick Room Supplies For Sale by Geo. L. Claflin Company

Sontag
" Emma Mrs rms 608 Broadway
" Frederick weaver h 202 Huntington a
" Richard bookkeeper bds 631 Harris a
Soper Robert M druggist 681 Atwells av also salesman 70 S Main h at Worcester Mass
" Tunis T jeweler h 22 Westfield
Sopinski Thomas laborer bds 39 Florence
Sopka Antonio laborer h 10 Ambrose
Sorrell Louis H coremaker bds 259 Smith
" William H moulder h 259 Smith
Sorensen Christian cooper h 25 Barnaby
" Franz O died April 16 1905
" Thorval carpenter h 43 Lisbon
Sorenson Mary Mrs h 444 Plainfield
Sorgel Otto silversmith h 303 Lockwood
SORIERO ALPHONSO tailor 1059 Chalkstone av h 140 Clematis—see page 1670
" Luigi laborer h 124 Arthur av
" Pietro shoemaker 97 Harold h 298 Atwells av
Sormante Francisco laborer bds rear 146 Spruce
Sornberger George L inspector h 14 Lime
Sorum John M silversmith h 89 Gallup
Sotnik Frank weaver h 15 Weeks
" John operative h 39 Florence
Souaa Gedez weaver h 24 Bowdoin
Soubricas Antoine weaver h 63 Appleton
Souga John laborer h 44 Blanding
Soule Arthur H salesman 7 Pine h 32 Whitmarsh
" George C jr removed to E Greenwich
" Harry B piano tuner h 6 Ringgold
" John brakeman bds 1207 Elmwood av
" Louise H stenographer 20 Market sq bds 32 Whitmarsh
" May B clerk "Journal" bds 136 B'way
" William A motor man rms 187 Roosevelt
" see also Sowle [238 Gano
Soules Emma J Mrs massage rms
Sousa Annie widow h 10 Wade
" Frank laborer h 10 Wade
" Frank mariner bds 4 Well
" Manuel barber 101 Burnside h 80 Gallup
" see also Souza
Souter Alessa C stenographer 17 Gordon av bds 20 Salisbury
" Edmund clerk 22 Peck bds 20 Salisbury
" Frank H boilermaker h 20 Salisbury
South Alfred clerk Prov Public Library h 36 Cass
" Georgia M Mrs h 51 Daboll
" Horace P ice cream maker bds 1082 Broad [35 to 39 S Main
" Main Street Market provisions etc
" Martha J Mrs h 1082 Broad
" Providence Monumental Works 448 Prairie av
" Providence Plumbing Co 858 Broad
" Providence Public Market 820 Eddy
" Providence station N Y, N H & H R R 480 Eddy
" Walter W driver 47 Page bds 1082 Broad
" William J die cutter h 23 Aborn rm 33
Souther James W carpenter h 147 Lester
" James W Mrs dressmaker h 147 Lester
" William J carpenter h 202 Ohio av
Southerland see Sutherland
Southern California Fruit Exchange 538 Banigan bldg
Southey Andrew jeweler 101 Sabin rm 12 h at Riverside
" Emma R Mrs h 108 Fountain
" Joseph H engineer h 99 Forest
Southwell James overseer h 112 Wallace
Southwick Abbie E Miss principal 15 Greene h do

Southwick
" Andrew S jeweler h 185 Harrison
" Ellen F Mrs bds 111 S Angell
" Eugene D jeweler h 41 Ford
" George E jeweler h 6 Baldwin ct
" George V clerk h 333 Pine
" Grace E clerk bds 185 Harrison
" Henry A died March 15 1905
" James M died June 3 1904
" Rena B Mrs h 224 Washington
" Walter S salesman Remington Printing Co h 118 Waterman
" Willett T bds 224 Washington
Southwood Elijah J variety 680 Potter av h 6 Halton
Souza Alban J died July 11 1904
" Antone laborer h 16 Governor
" Antone laborer h 58 Trenton
" Claude clerk 221 Ives bds 47 Preston
" Emanuel fireman h 35 Eiswald
" Frank laborer h 308 Williams
" Frank laborer h 58 Pike
" Frank S farmer h 55 Glover
" Frank S laborer h 44 Trenton
" George jeweler bds 47 Preston
" Jesse bartender h 11 Wade
" John laborer bds rear 128 Transit
" John laborer h 43 E Transit
" John laborer h rear 16 Governor
" John laborer h 317 Williams
" John V barber 90 Ives h do
" Joseph clerk 35 S Main bds 146 Ives
" Joseph laborer h 93 Brook
" Joseph laborer h 61 Bergen
" Joseph laborer bds 61 Sheldon
" Joseph laborer h 68 Ives
" Joseph laborer h 70 Wickenden
" Manuel clerk 630 S Main h at E Providence
" Manuel laborer h 146 Ives
" Manuel laborer bds 70 Wickenden
" Manuel laborer h 61 Sheldon
" Manuel laborer h 29 Well
" Manuel laborer h 44 E Transit
" Richard J engineer h 47 Preston
Sowden Ebenezer J carpenter h 16 Elma
" Edgar B motor man h 60 Emerson
" Henry overseer 166 Valley h 43 Whittier av
" Julia dressmaker h 5 Algonquin
Sowle Charles E photographer 263 Westminster rms 179 Friendship
" see also Soule
Spacagni Antonio laborer h 87 Sutton
" Michele laborer h rear 117 Spruce
" Modesto laborer bds 165 Cedar
Spadaro James barber 106 Academy av
" Peter H barber h 256 Tockwotton
Spagnolo Filippo pedler bds 9 Tell
Spaight Daniel clerk 330 Canal bds 9 Trenton
" John timekeeper bds 9 Trenton
" Michael died November 5 1904
" Michael 2d bookkeeper bds 9 Trenton
" Ursula Miss clerk 107 Ives bds 9 Trenton
Spalding Bessie V cashier 638 Banigan bldg bds 46 Vineyard
" Charles C agency supervisor 638 Banigan bldg h 46 Vineyard
" Charles E foreman h 81 McKinley
" Charles S chief train dispatcher Union Station h 273 Indiana av
" Charles S operative, bds 1952 Westminster
" C Eugene clerk 7 Pine h 139 Pearl
" Frank mechanical engineer at B & S bds 84 B'way
" Frank R (F R Spalding Son & Co) 599 Westminster
" Fred E asst treas Standard Mill Supply Co 39 Exchange pl h 410 Blackstone
" F R Son & Co (Frank R Spaulding, John D Spaulding, William H Larrabee) plasterers 599 Westminster

JAMES C. GOFF, DEALER IN LATHS, 31 to 49 Point St.

Spalding
" Gilman E foreman bds 166 Doyle av
" Herbert W collector 425 Banigan bldg bds 410 Blackstone
" James E salesman h 299 Vermont av
" John D (F R Spalding Son & Co) 599 Westminster
" Olive L Mrs bds 129 Broad
" William R collector R R freight h at Arlington
" see also Spaulding
Spallom John laborer h 25 Cory
Spamer Mary widow of John bds 10 De Soto
" William weaver h 10 De Soto
Spangenberg C August removed to California
" Edward J clerk bds 164 Stanwood
" George P clerk 263 Westminster bds 164 Stanwood
" Peter C silversmith h 164 Stanwood
Sparhawk Stanley G clerk 29 Weybosset rm 12, rms 265 Washington
Sparks Alfred C operator "Telegram" h 346 Webster av
" Cassius M C died May 25 1904
" Charles B clerk h 86 Jefferson
" Elizabeth J widow of Cassius M h 301 Oxford
" George W driver 68 Weybosset h 46 Ocean
" Hattie M clerk bds 64 Woodbine
" Lena W clerk bds 64 Woodbine
" Samuel T moulder h 64 Woodbine
Sparn Albert F painter h 56 Cumerford
Sparrow John moulder h 13½ Ridge
Spary Claude W musician h 71 Hamlin
" William C musician h 299 Blackstone
Spaulding Emily R widow of James P bds 171 Congdon
" Frank P mgr 326 Westminster
" Grace M music teacher b 46 Vineyard
" see also Spalding
Spaziano Agostino laborer h 96 Acorn
" Antonio laborer h 43 What Cheer av
" Carlo laborer h 11 Barker
" Colantonio laborer bds 11 Barker
" Crastese laborer h 43 What Cheer av
" Enrico laborer bds 11 Barker
" Ferdinando polisher h 51 Brayton av
" Giacomo laborer h 412 W Exchange
SPAZIANO MARIANO mason 71 Dean h do—see page 1588
" Michele laborer bds 11 Barker
" Umberto laborer h 43 Simmons
" Vincenzo laborer bds 11 Barker
Speak Thomas A overseer Atlantic Mills h 55 Pocasset av
Speakman Charles E dressertender h 8 Clinton av
" Mary A Mrs removed to Central Falls
" William removed to Apponaug
" William F printer h 38 Chambers
Speaks Sylvester operative bds 91 Bates
Spear Clarence A motor man h 11 Gwinnett ct
" David D painter rms 124 S Main
" Garrett W trunkmaker 36 Dorrance h at Pawtuxet
" James jeweler rms 144 Friendship
" John B temporary inspector Custom House h at Foster Center
" Rachel widow bds 22 Arch
" Raymond moulder bds 16 Vineyard
" Willis H clerk 6 Weybosset bds 970 Eddy
Spearman James J electrician h 4 Western
" Martin operative bds 17 Victor
" Patrick fireman bds 4 Western
Spears Alonzo elevator tender "Journal" bds 98 Meeting [Thayer
" Ellis G chef 243 Westminster h 277
" Margaret clerk 379 S Main bds at Edgewood
" Martha C Mrs h 13 Olney

Spears
" Rufus bellman bds 13 Olney
" Victorine dressmaker bds 13 Olney
SPECIALTY JOBBING HOUSE tinware Barnet Fain mgr 381 Canal and 13 and 17 Smith—see page 1565
Specht Christo cook 183 Union h 4 W Park
Spector Harry chair repairer bds 19 North Davis
" Joseph janitor h 19 N Davis
" Morris shoemaker 522 N Main h 82 Shawmut
Speelman Dirk painter bds 54 Arnold
Speetman Harry conductor rms 111 Pond
Speight James W plumber h 127 Burrington
Spellman Daniel J lineman h 27 S Court
" George R teamster h 9 Lincoln av
" James bds 229 Pine
" James at Gorham's bds 768 Potter av
" James teamster rms 199 Friendship
" James E jr teamster h 192 Oxford
" John L car repairer h 306 Thurbers a
" Joseph (Andrews & Spellman Co) 148 Dyer h at Auburn
" Joseph G (Andrews & Spellman Co) 148 Dyer h at Auburn
" Margaret forewoman bds 80 Waverly
" Martin H electrician h 26 Hyat
" Michael at Gorham's bds 80 Waverly
" Ralph A teacher 530 Butler Exchange h 49 Common
" William loomfixer h 120 Lockwood
Spenard Alfred tinsmith h 56 Blundell
" Cleophas boxmaker h 6 Dowling pl
" Edmond boxmaker h 45 Dart
" Edouard laborer h 45 Dart
" Marguerite V widow bds 82 Stockton
" Oscar laborer h 77 Stockton
Spence Archibald rubber worker h 55 Zone
" Thomas blacksmith b 24 Frederick
Spencer Albert grocer 69 Governor h 285 Williams
" Alfred laborer h rear 1056 Broad
" Alfred B canvasser h 140 Chester av
" Alfred H machinist h 140 Chester av
" Almira widow of Benjamin L h 155 Cranston
" Antonio salesman b 221 California av
" Arthur machinist bds 8 Dan
" Augustus weaver h 36 Steuben
" Byron H driver 73 Dyer h at Arlington
" Carrena B Mrs h 235 Federal
" Charles A brakeman h 372 Elmwood a
" Charles E clerk 91 Canal
" Charles E coremaker h 445 Smith
" Charles F gilder h 122 Lockwood
" Charles L h 69 Almy
" Charles S car inspector h 106 Silver Spring
" Charles W tinsmith 240 Cranston h 105 Atlantic av [324 Dudley
" Clara L bookkeeper 116 Chestnut bds
" Clayton A shipper bds r 883 N Main
" C R Mrs agent h Cranston cor Dexter
SPENCER EDDIE C bicycle repairer 4 and 6 Niantic av and printer 8 do h 14 New Fenner av—see page 1529
" Edward overseer h 53 Bowdoin
" Edward H clerk 21 Stevens h 148 Thurber av
" Edward P teaming h 1194 Elmwood a
" Edwin H carriage painter bds 126 Daniel av [Lockwood
" Elizabeth M J widow of Paul h 122
" Elmer removed to Central Falls
" Emeline R Mrs died July 30 1904
" Emma E clerk bds 61 Prairie av
" Ernest E clerk R R freight h at Cranston
" Everett L & Co mfg jewelers 53 Aborn h 15 Adelphi av

TIMOTHY O'CONNOR, Blackstone Boulevard and 272 Westminster St. Bedding Plants at Wholesale

Spencer
" Fannie E Mrs h 162 Peace
" Fannie S bds 135 Penn [845 do
" Frank C tinsmith 847 Manton av h
" Frank G h 90 Keene
" Frank G jr student bds 90 Keene
" Fred cashier 136 S Water h 144 Superior
" Frederick h 4 Ringgold
" George clerk M & M T Co
" George polisher h 81 Ernest
" George A clerk bds 285 Williams
" George G contractor 53 Barrows h do
" George H bartender 300 Plainfield h 29 Laban
" George L letter carrier P O, N station h 41 Atlantic av
" George L student bds 90 Keene
" George W driver bds 324 Dudley
" Gideon sec room 111 State House h at Chippewanoxet
" Grace widow of Henry W h 9 Seabury
" Harold C teacher h 440 Huntington a
" Harriet N Mrs h 196 Bellevue av
" Harry clerk h 309 Ohio av
" Harry A clerk Gorham Mfg Co bds 146 Peace
" Harry B motor man h 89 Narragansett av [Wickham
" Hattie L Mrs furnished rooms 14
" Henry laborer h 54 Branch av
" Henry C clerk 263 Westminster h 503 Washington
" Henry H moulder bds 54 Branch av
" Herbert janitor Infantry Hall h 257 S Main [Cowesset
" H C Mrs dentist 35 Arcade h at
" Ida H nurse bds 102 Wesleyan av
" Ida V asst bookkeeper 212 Weybosset bds 221 California av [ton av
" Irving P carpenter h rear 934 Man-
" James janitor h 114 Winchester
" James machinist h 38 Ruggles
" Jesse laborer h 89 Crary
" John bds 324 Dudley
" John machinist h 8 Dan
" John jr machinist bds 8 Dan
" John C artist 33 Eddy room 24 bds 69 Almy [City Hall h 38 Warren
" John E foreman public bldgs dept
" John H machinist h 56 Codding
" John H jr bds 56 Codding
" Joseph helper h 17 Wyatt
" Julia A Miss h 155 Cranston
" Julia A B widow of Daniel P h rear 934 Manton av
SPENCER LEANDER B at Directory office 54 N Main room 16 h at E Greenwich
" Lizzie A clerk 25 Arcade bds 285 Williams
" Loren G painter h 62 Salina
" Mary A widow of Jonathan L h 55 Sycamore
" Mary E stenographer 47 Washington top floor bds 38 Kossuth
" Moses overseer h 56 Bancroft
" Orrin E provisions h 64 Laura
" Phebe widow bds 62 Warren
" Richard M bds 86 Prospect
" Robert operative bds 8 Dan
" Robert D collector 172 Washington h 79 McKinley
" Robert J jeweler h 15 Staniford
" Robert L (Spencer & Boss) 29 Weybosset rm 21 bds 55 Sycamore
" Ruth (widow of Paul) died Dec 7 1904
" Ruth B Mrs treas and sec Troy cor Oak h at Pawtucket
" Samuel pedler h 23 Plum
" Sarah Mrs h 324 Dudley
" Sarah A widow of Oren S h 135 Penn
" Sarah W bookkeeper Merino lane bds 135 Penn
" Stephen H watchman 100 Dyer h r 883 N Main
" Thomas R clerk 244 Westminster bds at Pawtucket

Spencer
" Walter C student City Engineer's office bds 162 Peace
" William carpenter rms 80 Summer
" William engineer h 74 Silver Spring
" William machinist h 59 Bancroft
" William A janitor h 131 Wadsworth
" William H loomfixer h 38 Kossuth
" William M yardmaster b 62 Meeting
SPENCER WILTON H mill supplies 7 Exchange pl h 161 Blackstone boul—see page 1471
SPENCER & BOSS (R L Spencer, H M Boss) ins agts 29 Weybosset rm 21—see page 1428 [De Soto
Spender Jane widow of Charles h 18
Spendler Oscar G house 16 Aspinwall ct
Sperber Ignatz jeweler h 205 Blackstone
Sperdilozzi Carlo laborer bds 27 Lily
Sperry Charles rms 96 Sabin
" John W bookkeeper 31 Exchange pl h at Oak Lawn
" Karl G caterer h 384 Knight
" Mary L Miss h 195 Dean
Spettigue William jeweler rms 276 Pine
Speziale Giovanni laborer bds 212 Cedar
Spicer Arthur E electrician h 47 Noyes a
" Celia A bds 371 Broadway
" Christopher driver h 209 Meeting
" Ella V Mrs bds 133 Cushing
" George T interne R I Hospital bds do
" Luby J dentist 407 Caesar Misch bldg
" William A h 371 Broadway
" William A jr student b 371 Broadway
" William H driver h 359 Knight
SPICOLA FRANCIS N real estate agt and notary public h 88 Penn—see page 1535
" John tailor h 5 Adams
Spiegel Charles carpenter h 93 Charles
" Nathaniel carpenter b 93 Charles
Spiledori Giuseppe laborer h 172 Spruce
Spillane Daniel boxmaker h 20 Miner
" Jeremiah cooper h 4 Ames
" John fireman h 6 Lena
" Margaret wid of Maurice h 201 Gano
Spiller Frank G painter h 232 Friendship
" James H wire drawer h 467 Pine
Spinago Richard cigarmaker rms 218 Broad
Spinnella George barber h 55 Brayton av
" James barber 81 Exchange pl h 78 Sutton
" Silvestro laborer h 411 W Exchange
Spink Adella bds 141 Niagara
" Agnes Miss h 145 Chester av
" Arthur B deputy city clerk City Hall h 7 Chapin av [rison
" Belle widow of William A h 90 Har-
" Benjamin W (O Johnson & Co) 31 Exchange pl and 1 to 13 Exchange h 243 Broadway
" Benoni clerk 103 Central h 35 Wendell
" Bertrand T meat dealer b 39 Wendell
" David S clerk R I Co b 5 Franklin
" Edwin L treas and sec 223 S Water h at Pawtuxet
" Flora D teacher Bridgham st school bds 142 Bridgham
" Frank A laborer h 147 Lester
" Franklin P foreman 56 Union
" George A ins agt 412 Banigan bldg h at Auburn
" Joseph Edwin counsellor and judge Municipal Court office City Hall h 150 South Angell [Bridgham
" Lydia B widow of William F h 142
" Mabel clerk bds 141 Niagara
" Marcus M grocer 456 Cranston h 164 Superior [Friendship
" Mary widow of George W h 227
" Nathaniel T h 25 Beaufort
" Nicholas C clerk 31 Exchange pl bds 243 Broadway
" Robert C h 197 Cranston
" Russell compositor 98 Weybosset bds 253 Thurber av

E. L. FREEMAN & SONS, Stationers, Printers & Binders

Spink
" R C Mrs periodicals 197 Cranston h do
SPINK SAMUEL D MRS teacher of dancing 183 Weybosset h do—see page 1484 [Summer
" Sarah B widow of Alonzo S h 80
" Sarah W Mrs h 39 Wendell
" Walter clerk 225 Westminster bds 35 Wendell [at Eden Park
" Warren F clerk 263 Westminster h
" William P clerk 456 Cranston h 39 Wendell
" William R grocer 237 Cranston h do
" Winfield S clerk h 149 Donelson
Spinks Henry file cutter h 144 River av
" John E caterer h 307 Thayer
" Oscar B file forger h 46 Regent av
Spinney B M Mrs dressmaker h 223 Fountain
" Edward R flagman h 37 Douglas av
" Fred W machinist bds 26 Snow
" Nelson J h 223 Fountain [Bridgham
Spinning Samuel B musician h 39
Spinosi Croce laborer bds 144 Cedar
Spirito Antonio shoemaker bds 113 Gesler
" Attilio carpenter h 12 Swiss
" Domenico mason bds rear 127 Acorn
Spitz A A (Spitz & Nathanson) 316 and 412 Westminster h 409 Broadway
" John laborer h 122 Sherburne
" & Nathanson mgrs 316 and 412 Westminster
Spivack Morris pedler bds 39 Hilton
Spizzirri Carmine laborer h 52 Brayton a
" Michele laborer h 52 Brayton av
Splain Michael teamster bds 305 Eddy
Splan Jeremiah hoseman Hose 15 h 122 Tockwotton
" Margaret Mrs h 160 Point [wotton
" Mary A widow of John h 134 Tock-
Spofford Emma widow bds 276 Dudley
" Ernest C freight agt h 94 Burnett
" Frank L h 94 Burnett [Culver
" William S & Son Co tubing 5 to 11
Spong Harry painter h 61 Waverly
Spooner Agnes M widow of Napoleon bds 59 Ralph
" Benjamin carpenter bds 140 Cranston
" B Franklin fancy goods 131 Washington rm 201 h at Auburn [tucket
" Charles S foreman 59 Page h at Paw-
" Earl G removed to Attleboro Mass
" Edward motor man b 474 Washington
" Frank W clerk 44 Weybosset bds 361 Plain
" Henry J lawyer 42 Westminster rm 6 h 12 Humboldt av
" Henry J jr lumber h 125 George
" John F carpenter h 520 N Main
" John L meter dept 25 South h 17 Longmont
" Joseph H captain h 61 Prairie av
" Philip machinist h 12 Esten
Spost John clerk 380 Westminster
Sprague Abbie widow h 290 Broad apt 20
" Adeline T widow of S S h 102 Prospect
" Albert G jr collector 793 Westminster h 189 Prairie av
" Alzada J Miss music teacher 501 Butler Exchange h 44 Sycamore
" Amasa 2d mortgage broker 29 Weybosset rm 31 h at Pawtuxet
" Ann M widow of William C h 456 Public
" Annie G Mrs h 436 Benefit
" Bernard C carpenter h 55 Brook
" Byron coachman 141 Benefit bds do
" Byron Mrs h 234 Bowen
" Charles F electric cranes h 77 Wood
" Charles H foreman 456 Fountain h 441 do
" Charles H Mrs h 44 Stimson av
" Clarence R clerk 47 Dorrance bds 124 Rugby [minster rm 109
" Cooke Co wholesale grain 49 West-

Sprague
" C H & Son coal 420 Butler Exchange
" Edward F lineman h 1044 Westminster
" Elenora widow h 49 Glenham
" Emma F Mrs h 441 Fountain
" Ernest LeGrand clerk Sec of State's office h 49 Glenham
" Ernest E fireman bds 488 Smith
" E Isabel nurse h 349 Elmwood av
" Frank B physician 27 Stewart h do
" Fred K (Lovett & Sprague) 38 Garnet bds 36 Diamond [bds at Pawtucket
" Geneva B stenographer 158 S Water
" George A painter 10 Autumn h 8 do
" George H fish 6 Kenyon h 139 Beacon av
" Harriet E Mrs h 36 Diamond [ter av
" Helen B Miss dressmaker h 471 Pot-
" Henry B foreman R I Tool Co h at Oaklawn
" Henry S (Sprague-Cooke Co) 49 Westminster rm 109 h 100 Prospect
" Henry W horseshoer 81 Union bds 356 Blackstone
" Irving blacksmith b 496 Huntington a
" Irving E roofer h 456 Public
" Jane E widow of Thomas h 149 Atwells av
" John helper h 11 Cady
" John machinist h 68 Preston
" John L & Co carpenters 75 Warren h 349 Elmwood av [h do
" John L jr physician 349 Elmwood av
" John S Mrs h 44 Sycamore
" John W Mrs h 24 Hamilton
" Joseph A died March 13 1905
" Joseph B H bds 77 Wood
" Laurinda J widow bds 356 Blackstone
" Martha L Mrs bds 24 Hamilton
" Mary widow h 2 Palm
" Mary E Miss h 4½ Ringgold
" Minnie C bds 68 Jackson
" Rufus G carpenter 124 Rugby h do
" Rufus J foreman 75 Warren h at Lakewood
" Walter E collector h 139 Harrison
" Walter F machinist h 14 Courtland
" William brakeman h 488 Smith
" William clerk 54 Weybosset
" William A clerk 59 Dyer h 83 Hanover
" William A real estate 472 Cranston h do
" William C died September 25 1904
" William H jr clerk bds 441 Fountain
" William J clerk bds 15 Logan av
" William M painter bds 139 Beacon av
" William R motor man h 220 Pearl
Spranger Bruno F clerk 88 Snow bds 112 Orange
" Charles A h 66 Carrington av
" Joseph W clerk 19 Wilcox bldg bds 66 Carrington av
" Paul W h 88 Progress av
Spratt Albert foreman 301 W Exchange h 64 Fourth
" Albert I clerk bds 64 Fourth
" Charles W clerk inspector of plumbing dept City Hall bds 64 Fourth
" Frank A teacher Technical High school h 278 Washington av
Sprecacennere Vitangelo laborer h 140 Cedar [Custom House st
Spring Garden Ins Co of Philadelphia 44
Springer Charles H artist bds 12 Slocum
" Charles H jr student bds 12 Slocum
" Ella I widow of John h 56 Greenwich
" Emma E Mrs h 31 Carpenter
" John liquors 77 Douglas av h 99 Ruggles
" Katharine widow h 22 E Manning
" Walter P conductor h 193 Colfax
Springfield Brewing Co 207 Manton av
Sproat Catharine A Mrs h 429 Angell
Sproul Vernon C carpenter h 198 O'Connell

Only Modern Market—Prov. Public Market Co

Sprouts Frisbie died January 3 1905
" Laura wid of Frisbie h 699 Potter av
" Melesena Mrs h 42 Booth [nut
Spuerkel Herman machinist b 23 Chest-
Spurgeon James J carpenter bds 136 Friendship [Saunders
Spurlock John E whitewasher h 16
Squier Edward W clerk h 28 Westfield
" Walter H jeweler bds 28 Westfield
Squire John P & Co pork packers 361 Canal
" Robert laborer h 134 Wickenden
Squires Otis H janitor h 314 Friendship
" Richard N foreman h 30 Candace
Srewoziski Stanislaw carder h 68 Aleppo
Staack August miller h 8 Smithfield av
" William F painter 209 Pine h 233 Friendship
Stabile Carmine laborer bds 37 America
" Giuseppe laborer bds 37 America
" Luigi laborer h 3 Veto
Stabler Owen chemist 230 Industrial Trust Co bldg bds 181 Angell
Stack Edward teamster bds 399 Eddy
" Henry teamster bds 261 Richmond
" John teamster bds 399 Eddy [h do
" John P coal 98 Willow and 93 Atwood
Stackpole Frank E clerk bds 755 Eddy
" George J carpenter h 32 Penn
" Harry L stonesetter h 144 Elm
" J Frank lieutenant Hook & Ladder No 7 h 24 Olney
" Lydia widow h 755 Eddy
" Thomas polisher h 721 Potter av
" Walter G civil engineer City Hall h 32 Penn [Barrington
Stacy Edgar L cashier 73 Dyer bds at
" William F conductor h 14 Jewell
Stade Frederick G jeweler b 164 Lippitt
" Theodore C jeweler bds 164 Lippitt
Staes Stilian (Pallis & Staes) 175 Eddy h 102 Pine
Staf A Herman modeler h 205 Lenox av
Stafford Albert laborer bds 126 Codding
" Archie C clerk h 103 Sutton
" Arthur E clerk bds 89 Wesleyan av
" Charles H driver h 11 Rice
" Charles L h 2 Humboldt av
" Charles L jr clerk bds 2 Humboldt av
" Daniel H porter 125 Canal h 55 Douglas av
" Edward clerk h 41 Benedict
" Frank R diesinker 144 Pine b 50 Park
" Georgianna W Mrs h 72 Calhoun av
" Grace B widow of Christopher R h 94 Larch
" Hannah E Mrs h 159 Friendship
STAFFORD H ERNEST real estate and insurance 1008 Banigan bldg h at Longmeadow—see page 1422
" James laborer h 234 Orms [Pawtuxet
" James C clerk 815 Banigan bldg h at
" John grocer 1008 Eddy h 316 Sayles
" John H machinist h 174 South
" Joseph H clerk h 58 Crary
" Lewis E removed to Delaware
" Lewis H porter h 119 Aldrich
" Lydia E Mrs h 141 Colfax
" Maria M Mrs h 119 Aldrich
" Mary E asst bookkeeper 203 Eddy bds 234 Orms [Orms
" Maurice F clerk at B & S bds 234
" Patrick teamster h 72 Bernon
" Reuben engraver h 204 Longfellow
" Ring Co mfg jewelers 144 Pine
" Rogers T clerk 61 Peck rm 8 bds at Pawtuxet
" Thomas laborer bds 733 N Main
" William moulder h 50 Park
" William A toolmaker h 290 Friendship
Stage George W carpenter 193 South
Stagg Della and Ella Misses b 22 Turner
Stahl Andrew J tailor h 16 Decatur sq
" Charles A jeweler h 58 Vernon
" Charles A jr engraver 136 Pine h 380 Friendship

Stahl
" Frank M clerk 330 Canal b 277 Friendship
STAHL JOHN merchant tailor 342 Weybosset h at E Providence—see page 1668
" Kilian tailor bds 16 Decatur sq
" Mary A widow h 16 Decatur sq
" Marcus K tailor bds 16 Decatur sq
" Otto locksmith h 235 Sackett
" Raymond tailor bds 16 Decatur sq
" Telesfor asst Board of Canvassers' office h 1 Luther
Stahle Julia teacher bds 122 Fountain
" Louise C clerk Prov Gas Co bds 122 Fountain
Stains Aaron carpenter h 97 Stamford av
Stainton Ernest A clerk bds 26 Lillian av
" James W gen agt h 26 Lillian av
" William J clerk 400 Westminster bds 26 Lillian av [83 Chestnut
Stam Alfred A clerk 263 Westminster h
Stamford Samuel laborer h 37 Eagle
Stamp Albert J clerk 136 S Water bds at Edgewood
" Arthur G machinist h 11 America
" Charles laborer bds 23 Penelope pl
" George H clerk 461 Pine h 44 Taylor
" Stephen laborer bds 23 Penelope pl
Stanberg Gussie widow h 294 Chalkstone av [av
" Reuben shoemaker b 294 Chalkstone
Standard Broom Co 354 Fountain
" Coal & Wood Co 1100 Broad
" Harness Co 21 Broad
" Hat Mfg Co 173 Weybosset
" Jewelry Co mfg jewelers 158 Pine
" Machinery Co 7 Beverly
" Mfg Co 610 Banigan bldg
STANDARD MILL SUPPLY CO general mill supplies 39 Exchange pl—see page 1474
" Oil Co 136 S Water
STANDARD PRINTING CO, B F Briggs mgr 5 Washington row—see page 1577
" Worsted Mills worsted goods mfrs mill Eagle cor Kinsley av office 75 Exchange pl [ford
Standeven Walter S painter h 113 Clif-
Standish Granville adv mgr "Telegram" h at Edgewood
" John H woodworker h 21 Tenth
Standring James operative h 5 Fowler
" Robert weaver h 49 Steuben
" Thomas dressertender h 12 Cambridge
Stanech George at B & S h 8 Furlong ct
Stanfield Thomas lather b 799 Westminster [40 Felix
Stanford Margaret wid of Patrick J h r
" Patrick liquors 9 Felix and grocer 742 Valley h 740 do
" Patrick J died February 10 1905
Stang Henrietta Mrs h 67 Lydia
" William toolmaker h 5 Regent av
" William Rev rem to Fall River Mass
Stanhope Hammond W driver bds 482 Smith [son h 136 Friendship
Staniels Charles C janitor 184 Mathew-
" Charles M clerk "Journal" office h 118 Daboll
" Frank h 58 Sabin
" Frank A clerk 695 Westminster
" Levi A car inspector h 229 Lockwood
Staniston Roscoe laborer h 114 Bowdoin
Stanley Alexis M jeweler h 129 Chester av
" Alice B Mrs bds 201 Meeting
" Benjamin filemaker h 480 Atwells av
" Byron B teamster bds 180 N Main
" Charles h 63 Ashmont
" Charles F foreman 280 Westminster h at Pawtuxet
" Charles F shoemaker 127 Weybosset
" Edna clerk rms 5 Beacon av

Manchester & Hudson, Agents for Hoffman Cement, 55 Point St.

Stanley
" Fred adv agt 176 Weybosset
" Frederick driver bds 642 Broad
" Gertrude bds 68 Lloyd av
" Henry horse trader b 1256 N Main
" Henry E photographer h 290 Thurber av
" Jessie L clerk 46 Snow
" Jessie L music teacher bds 129 Wilson
" Laura M bookkeeper 335 Canal bds at Pawtucket
" Lillis M stenographer Mechanics Nat'l Bank bds 337 Point
" Lucy C Miss teacher Point st school h 159 South [lingly
" Mary J widow of George b 414 Kil-
" Oliver C died July 18 1904
" Sidney tailor 176 Weybosset bds 400 Pine
" Thomas horse trader h Matilda
" William laborer h 31 Touro
" William machinist bds 290 Thurber av
" William sale stable 10 Crockett h 1254 N Main
Stansfield Charlotte A bds 52 Diamond
" Maria widow rem to Lawrence Mass
" Samuel boarding house 113 Manton av
Stanton Amy widow h 90 Richardson
STANTON BARTLEY A monuments and headstones Print Works Cranston bds 212 Dexter—see page 1645
" B Frank prop Narragansett Broom Co h 106 B'way
" Charles E jeweler b 90 Richardson
" Elizabeth Miss bds 213 Lexington av
" Ella E widow of Nelson V h 20 Hammond [Meeting h at Bristo
" Emma B Miss asst registrar 172
" James mason bds 212 Dexter
" John driver h r 63 Codding
" John tailor h 152 Point
" John weaver bds 75 Oak
" Lewis A jeweler bds 90 Richardson
" Robert L h 193 Clifford
" William C ins agt 48 Custom House st rm 15 h 16 Prairie av
" Winifred C clerk 221 Dean bds 146 do
Stanus Louis rms 172 S Main
Stanwood Annie widow h 226 Amherst
" Gus G R clerk 4 Weybosset rm 312 h at Warren
" Percy O clerk 130 Allens av h 1061 Eddy
Stanworth Ann widow of William h 226 Amherst
" Mary H widow bds 226 Amherst
Stanyan Walter I conductor h 49 Congress av
Stapelton see Stapleton
Staples Andrew eating house 8 Pine h 121 Broadway
" Arthur L operative h 15 Gardner
" Benjamin W salesman h 82 Cranston
" Charles H cigars etc 131 Weybosset h 27 Claverick
" Charles L inspector bds 152 River av
" Coal Co wholesale 305 R I Hospital Trust Co bldg [152 River av
" Ernest A clerk 263 Westminster bds
" Evelyn teacher bds 118 Lexington av
" Frank L hostler h 4 Quince
" Fred S carpenter h 33 Gardner
" Frederick C removed to England
" F A clerk Hemlock bds Centredale
" George F bookkeeper 21 Stevens h 184 Lockwood [h 81 Greenwich
" George H blacksmith 596 Potter av
" Harry clerk 1890 Westminster h 295 Union av
" Harry B driver 36 Burgess bds 216 Carpenter
" Herbert clerk rms 27 Claverick
" Herbert (coremaker) removed to Worcester Mass
" J Frank silversmith h 568 Public

Staples
" Reuben A manager 1100 Broad h 601 Prairie av [field
" Richard T expressman h 467 Plain-
" Samuel rms 194 Fountain
" Stephen H clerk h 85 Penn
" William laborer h 152 River av
" William H farmer h 195 Ocean
Stapleton Frank A jeweler h 87 David
" Johanna Miss h 241 Amherst
" John F barber 316 Cranston h 58 Steuben
" Mary widow h 56 Dartmouth av
" Michael J jeweler h 56 Dartmouth av
" Richard J rubber worker bds 241 Amherst [rms 121 Broadway
Stappas Andrew eating house 8 Pine
STAR CARPET CLEANING WORKS, C J Finley prop 25 Calender—see page 1648
" Clothing Co 136 N Main
STAR JEWELRY CO 59 Page—see page 1606
STAR PRINTING CO, George W Hope mgr, George H Hope treas 910 Westminster—see leaf opp printers Providence business directory
" Union Line office 2 Westminster
Starck Gottlieb brewer h 536 Niantic av
Starin Lizzie G widow h 319 Pine
Stark Asher A (Tuttle & Stark) 116 Chestnut h 158 W Clifford
" Charles h 67 Plenty
" Charles R treas 112 Industrial Trust Co bldg h 41 Chapin av
" Charles R jr student bds 41 Chapin av
" David F bootmaker 288 S Main h 51 Plenty
" Frank E teacher Technical High school h 170 Lockwood
" Herman laborer h 145 Hospital
" James W butler h 53 E George
Starke Eric designer bds 114 Plainfield
" Richard locksmith bds 26 Park
" William weaver h r 59 Ship
Starkey Byron G bookkeeper 103 Harris av h 6 Lester
" Joseph at soap works h 79 Ocean
Starks Charles E laborer bds 138 E Manning [Pine
Starkweather Caroline widow h 239
" Jennie M Mrs h 37 Laban
" Joseph U treas J U Starkweather Co h at Nayatt
STARKWEATHER J U CO drugs chemicals etc 3 Exchange — see page 1464
" Lillian C bds 239 Pine
" Marshall H carriage repository 126 Daniel av h do
" William C foreman 144 Pine, also stove blacking 262 Pine h do
STARKWEATHER & SHEPLEY (G L Shepley) ins agts 17 Custom House st—see back colored page V
STARKWEATHER & WILLIAMS CO, E D Williams pres W L Slade sec and treas drugs paints and oils, artists and photographic materials 47 Exchange pl — see front cover and page 1556
Starl Bernie removed to Springfield Mass
" Bessie Mrs h 10 N Davis
Starnini Raffaele laborer h 494 W Exchange
Starnino Aquilino grocer 20 Weeden h do
Starquist Elias enameler bds 60 Seymour
" Hannah widow h 60 Seymour
" John jeweler bds 60 Seymour
Starr Charles D broker 606 Banigan bldg h 636 Westminster
" Susan widow bds 158 Tockwotton
Starre Henry chandelier maker h 270 Laurel Hill av
Starrett Martin B carpenter h 114 Pettis

R. I. Printing Co. Fine Job Printing no. 6f Weybosset Street

Starrett
" T Everett clerk Industrial Trust Co bds at Pawtucket
Starsoneck Elizabeth wid h 74 Summer
State Auditor and Ins Commissioner's office 103 State House
" Bank 75 Westminster rm 1
" Board of Agriculture 129 State House
" Board of Education 118 State House
" Board of Examiners of Barbers 4 State House
" Board of Harbor Commissioners 320 [State House
" Board of Health 315 State House
" Board of Pharmacy 323 State House
" Board of Public Roads 9 and 10 State House [House
" Board of Soldiers' Relief 111 State
" Charities and Corrections office 126 State House
" Factory Inspector 307 State House
" Home and School Walnut Grove Farm rear Smith near city line
" House, Francis cor Smith
" House Commissioners 109 State House [State House
" Insurance Commissioner office 106
" Law library, Court House
" Library, State House [gan bldg
" Mutual Fire Insurance Co 815 Bani-
STATE MUTUAL LIFE ASSURANCE CO of Worcester Mass, Robert W Thompson gen agt rm 12 Wilcox bldg —see page 1429
" Normal school, Francis cor Hayes
" Railroad Commissioner office 121 State House [House
" Record Commissioner office 305 State
" Registrar of Vital Statistics office 315 State House [House
" Returning Board 1 and 108 State
" Sealer Weights and Measures 19 State House
" Secretary 219 State House
" Treasurer's office 102 State House
Stauffen Ralph M sec Goodson Electric Ignition Co 94 Point bds 181 Angell
Stavers George B clerk Tilden-Thurber Co h 210 Lockwood
StavitskyKayfer pant maker h 43 Bernon
Stayner Edwin R clerk 354 Weybosset h 11 E Beacon
" Lucien M h 49 Potter av
" Theodore B h 35 Potter av
" THiram rubber worker b 11 E Beacon
Stead Frank jeweler h 311 Public
Steadman Arthur N bookkeeper 46 Mathewson bds 61 Davis
" see also Stedman
Steam Boiler Appliance Co 53 Sabin
Stearns Albert L (A L Stearns & Co) 24 Calender bds 1 Whittemore pl
" Arthur D chemist 212 Weybosset bds 80 Chestnut
" A L & Co (A L, F J Stearns) horn goods manufs 24 Calender
STEARNS A T LUMBER CO (THE) at Neponset 166 Devonshire and 1 Sudbury Boston Mass—see page 1659
" Betsey A Mrs b 218 Massachusetts a
" Charles F lawyer 912 Banigan bldg h 30 Taber av [h 97 Central
" Edward P foreman 301 W Exchange
" Elizabeth A widow of Fred A h 147 Clifford
" Elmer K jeweler h 2 Dayton ct
" Frank J (A L Stearns & Co) 24 Calender h 1 Whittemore pl
" Frank N died April 28 1904
" Frank N jr jeweler h 77 Pearl
" Fred A clerk Elkhardt Hotel rms 192 Fountain
" Hiram A removed to California
" Hyman tailor h 6 Powder Mill
" Irene Miss h 73 Broad
" Isabelle P Mrs bds 144 Lester

Stearns
" John dentist 49 Westminster rm 521 bds 26 Sycamore
" Josephine wid Frank M h 1022 Broad
" Julia Mrs h 1693 Westminster
" Lydia A widow h 95 Congress av
" Mary E widow of William h 87 W Clifford
" Mary F Mrs bds 599 Plainfield
" Maurice H ins agt 444 Butler Exchange rms 346 Benefit
" Samuel W jeweler h 196 Ocean
" S Etta dressmaker bds 1022 Broad
" Walter H mfr (Pawt) h 463 Angell
" William driver 5 Dorrance
" William H porter h 13 Bowditch pl
Stebbins Charles E electrician bds 136 Indiana av
" E Josephine stenographer 520 Ind Trust bldg
" Fannie Miss h 214 Williams
" Mary E widow bds 80 Linwood av
" Samuel F machinist h 136 Indiana av
Stebenne James rms 335 Washington
Stechauner Joseph P ice cream maker 350 Westminster h 53 Balch
Stedman Byron P bookkeeper Allen Printing Co h 122 Pleasant
" Elliot F clerk Franklin Machine Co h 42 Doyle av [Smith
" Mary A widow of Henry H h 507
" see also Steadman
Steed Albert M bookkeeper h 69 Wilson
Steele Alexander collar maker h 92 Olney
" Frederick L clerk 47 Exchange pl bds 79 Roger Williams av
" Haidee F Mrs h 79 Roger Williams av
" Hope bds 330 Broadway
" Ira S removed to Zinc, Ark
" Lila C bds 340 Pine
" Matthew boltmaker bds 7 Church
" Percy engineer bds 282 Charles
" Sampson C shoemaker 720 N Main bds 106 Lippitt [at Auburn
" William buyer 243 Westminster bds
Steelman Joseph B motor man h 310 Thurber av [Carpenter
Steen George T clerk 34 Snow bds 363
" M Adelaide Miss bookkeeper 9 Codding bds 1108 Westminster
" Robert J laborer h 363 Carpenter
Steere Abram T h 56 Dewey
" Annie E widow bds 1157 N Main
" Benjamin F & Co stoves 260 Weybosset bds 25 Harkness
" Betsey S Miss h 787 Eddy
" Charles carpenter h 38 Durfee
" Charles H h 16 Grant
" Charles H special messenger P O bds 16 Grant [rms 236 Broad
" Charles L lawyer 87 Westminster
" Clifton W carrier Olneyville P O h 31 Harlam
" Daniel W h 248 Dudley
" Edmund J civil engineer b 269 Thayer
" Edwin B coal 292 Plainfield h 101 Webster av
" Ella dressmaker h 212 Friendship
" Ella M bds 144 Lester
" Frances M Miss h 840 Atwells av
" Frank lawyer 714 Industrial Trust bldg bds at Glocester
" Franklin A clerk bds 840 Atwells av
STEERE FRANKLIN H painter 53 Daniel av h do—see page 1669
" Fred bookkeeper 128 Dorrance bds 98 Fifield av
" George A chief engineer Fire Dept Central Fire Station, Exchange pl h 75 B'way
" George W clerk D & W Fuse Co h 98 Fifield av [h at Lakewood
" Gilbert E bookkeeper 110 N Main
" Hannah F dressmaker h 65 Stewart
" Harry H weaver h 1157 N Main
" Hebron H h 25 Harkness

Your Deposits Here Earn 4 1-2 per cent. CENTRAL TRUST CO. 171 Westminster St.

Steere
" Horace W (Arnold & Steere) 94 Point h 118 Benefit [Hanover
" Howard W clerk 96 Weybosset b 120
" Jesse fitter h 1139 Westminster
" Job F real estate agt 139 Mathewson rm 501 h 173 Bellevue av
" Joshua H fish 501 Pine h 23 Linden
" Laura M Miss h 840 Atwells av
" Loensa E widow h 98 Fifield av
" Lydia C wid of Byron L h 33 Luther
" L Frances clerk bds 59 Durfee
" Myra B Mrs h 165 Stanwood
" Otis Mrs h 787 Eddy
" Robert h 90 Camp
" Robert W cotton goods mfr bds 84 Waterman
" Robert W Mrs h 84 Waterman
" Roscoe S, Christian Scientist 17 Custom House st rm 23 h at Pawtuxet
" Rowena H stenographer 251 Weybosset bds 98 Fifield av
" R S rms 267 Washington
" Samuel h 65 Stewart
" Sarah J stenographer R I Hospital Trust Co bds at Pawtucket
" Smith A teamster h 36 Brattle
" Thomas R salesman 117 Dyer bds at Pawtucket
" Varnum removed to Pascoag
" Walter K driver h 57 Gladstone
" Warren H salesman 93 Canal h 120 Hanover
" William carpenter bds 30 Grant
" William S principal Roosevelt st school h 425 Plainfield
" Willis A foreman bds 16 Grant
" Worsted Mill 36 Exchange pl mill foot of Wild
Stefanik Annie Mrs h 62 Bancroft
Steffelin Aizada P widow of Frederick bds 174 Laurel Hill av
Stega Peter laborer h 7 Burr's lane
Stehfest Charles O weaver h 6 Grover
" Frederick weaver bds 154 Eliza
" Max laborer bds 6 Grover
" William H foreman bds 154 Eliza
Stehr Bertha H widow of Henry B h 11 David
" Clara widow h 11 David
" Henry B died Oct 30 1904 [cific av
Steidl Emma M bookkeeper bds 52 Pa-
" Otto silversmith h 52 Pacific av
Steimetz Joseph mgr 815 Westminster bds 770 do
Stein Charles pedler h 176 Chalkstone av
" Emma and Marie Misses h 20 DeSoto
" Ernest foreman h 98 Elm
" Louis upholsterer 416 N Main h do
" Lydia widow bds 178 Reynolds av
Steinberg Gossi wid h 294 Chalkstone av
" Louis shoemaker 257 Charles h 42 Shawmut
" Moses pedler bds 9 Delhi
" Otto student h 120 Waldo
" Ray F clerk 263 Westminster bds 61 Carpenter
" William pedler h 33 Robinson
Steiner Benjamin tailor h 285 Globe
" Charles pedler h 4 Pilgrim block
" David tailor h 118 Wesleyan av
" Harry tailor h 79 Lippitt
" Julia wid of Leopold h 178½ Prairie a
" Louis floorwalker 176 Weybosset bds 178½ Prairie av
" Morris prop Kentucky Wine and Liquor House 187 N Main h 260 do
" Otto weaver bds 75 Oak [Edgewood
" Samuel supt 176 Weybosset h at
" William P floorwalker 176 Weybosset bds 178½ Prairie av
Steinert Albert pres (M Steinert & Sons Co) 327 Westminster h 366 Olney
" Alexander (M Steinert & Sons Co) 327 Westminster h at Boston Mass
STEINERT M & SONS CO pianos and music 327 and 329 Westminster—see page 1485 [h 118 Borden
Steinhoff John M foreman 26 Fountain
" John S cabinetmaker h 29 Ocean
Steinkamp George barber h 84 Summer
" Susan T Mrs milliner h 84 Summer
Steinmetz Henry clerk 94 Westminster bds 329 Wickenden
" John student bds 329 Wickenden
" Margaret variety h 329 Wickenden
" Robert C rms 86 Prospect [Bucklin
Stekle Venzel brass finisher bds 283
Stella Angela widow bds 118 Spruce
" Felice laborer h 35 Swiss [senger
Stellato Tommaso machinist h 12 Mes-
Stelley George W clerk h 7 Knowles
" Leonard M asst supt Wanskuck Mills h 158 Woodward rd [78 B'way
Stelling William A clerk 355 Harris av h
Stendahl Hugo S clerk 101 Weybosset h 19 Hospital
STENDER FRANK O & CO contractors 139 Rhodes h do—see page 1587
Stenmark Frank A machinist h r 64 Dodge
Stepanian K eating house h 9 Winter
" Osgian weaver bds 348 Lockwood
Stephan Eugene H jeweler h 86 Pond
" Jacob jeweler h 86 Pond [Pond
" Oscar clerk 112 Westminster bds 86
Stephanian Ardash fruit 324 N Main
Stephens Arnold B woodworker h 129 Pocasset av
" Bruno foreman h 166 Vinton
" John F clerk h 89 Dartmouth av
" Lillian Z Mrs h 150 Washington
" L E clerk at B & S bds 166 Vinton
" Nellie L stenographer bds 166 Vinton
" William H mfr bds 24 Broad
" see also Stevens [Bates
Stephenson Alexander A laborer h r 87
" Alexander A jr porter bds r 87 Bates
" James folder h 152 Eighth
" James silversmith h 156 Eastwood av
" John H I clerk bds 123 Cushing
" Mary E widow h 123 Cushing
" Thomas clerk bds 123 Cushing
" Walter M rem to Canada [ter
" William C wheelwright h 269 Carpen-
" William H clerk 394 Wickenden h at E Providence
" Wilton T machinist bds 52 Codding
" see also Stevenson
Steppe Joseph F spinner h 37 Herschel
Sterling Frank brakeman h 12 Victor
" James A at B & S bds 310 Orms
" Printing Co 45 Eddy rm 14 [24
" Stocking Co 17 Custom House st rm
" Thomas apprentice bds 310 Orms
" William machinist bds 310 Orms
" see also Stirling [Douglas av
Stern Lewis F electrician 22 Peck h 33
" Louis & Co mfg jewelers 158 Pine h at Philadelphia Pa [Bucklin
Sternberg Albert at Gorham's bds 227
" Albert E diesinker rms 26 Redwing
Sternfeld Lena wid h 1774 Westminster
Sterns John rubber worker bds 8 Cliff
" Richard cook h 131 Dodge
Sternseher Israel jeweler h 57 Olney
" Samuel jeweler h 18 N Davis
Sterritt James toolmaker 82 Clifford h at E Providence
" Jane widow h 5 Husted ct
" John machinist rms 206 Washington
" Robert E rubber turner b 5 Husted ct
Sterry George M tower man h 7 Tenth
" Oliver A grocer 288 Brook h 99 Benevolent [evolent
" Oliver A Mrs dressmaker h 99 Ben-
Stetson Ann wid rem to Attleboro Mass
" Caroline W nurse h 19 Diamond
" Frank A removed to Attleboro Mass
" Frank O (Stetson & Doyle) 61 Weybosset bds 181 Richmond

PHYSICIANS' SUPPLIES FOR SALE BY Geo. L. Claflin Company

Stetson
" George C h 19 Diamond
" George L embroidery stamping 26 Westminster rm 13 h 664 Broad
" Gertude I teacher bds 80 Ashmont
" James N carpenter h 1402 Broad
" Joshua A Rev physician h 35 Hollis
" J Augustus packer 243 Westminster bds 80 Ashmont
" Laura A widow h 433 Friendship
" LeRoy clerk bds 1402 Broad
" Mary E Miss h 184 Brook
" Medical Co medicines 390 Knight
" Patrick weaver bds 120 Valley
" Sarah L teacher River av school bds 664 Broad
" S Abbie Mrs bds 93 Colfax
" William A removed to Attleboro Mass
" W Tyler silversmith h 80 Ashmont
" & Doyle (F O Stetson, J F Doyle) liquors 61 Weybosset
Stetter Herman locksmith b 18 Rosedale
Steve Joseph laborer h r 92 Pike
Stevens Abbie C widow of Parker W h 3 Pettis
" Albert clerk 155 Messer h rear 138 Bridgham [Whitmarsh
" Albert E bookkeeper 63 Dyer h 34
" Albert L compositor h 56 Benefit
" Allan P sec 29 Exchange rm 31 h at Pawtucket
" Arthur machinist rms 83 Chestnut
" Arthur J barber h 208 Dudley
" Belle domestic 273 Knight
" Carra nurse R I Hospital bds do
" Charles B machinist h 7 Home av
" Charles C helper h 174 Pond
" Charles H clerk bds 21 Sprague
" Clemency widow h 23 Florence
" Clinton F asst treas 73 Westminster h 654 Angell [h 69 Felix
" David A salesman N Court cor Canal
STEVENS-DURYEA AUTOMOBILE, C D Snow agt 10 Ringgold—see page opp Automobiles Prov business directory
" Elijah laborer bds 1 Bark
" Elijah laborer h 6 Poe
" Emily P widow of William A h 212 Power
" Frank plumber bds 69 Valley
" Frank E weaver h 14 Bryant
" Fred A (Stevens & Co) 472 Potter av
" Frederick weaver h 23 Florence
" George laborer rms 30 Eddy rm 19
" George C clerk 320 Prairie av h 40 Waldo
" George E machinist bds 14 Bryant
" George F motor man h 159 Gallup
" Grenville S physician 195 Albert av Edgewood office hours 8:30 to 9:30 a m 2 to 4 and 7 to 8 p m Sunday 6 to 7 p m telephone 115 Broad
" Henry A removed to Centredale
STEVENS HENRY G coal wood and teaming 63 Bassett h 100 Burnside—see page 1535
" Herbert inspector bds 2 Coleridge ct
" Hiram K died December 3 1904
" Isabella A Mrs furniture etc 727 Cranston h 178 Benedict
" James A blacksmith h 6 Mountain
" James E salesman 45 Eddy rm 24 h 143 Messer
" Jennie J bookkeeper 40 Clifford bds at East Providence
" Jennie L Mrs h 101 Whitmarsh
" Jettie B Mrs h 830 Potter av
" John P machinist rms 17 Jewett
" Joseph h 976 Chalkstone av
" Joseph jr grinder b 976 Chalkstone av
" Louis I clerk 263 Westminster bds 28 Vernon
" Mary A Mrs rem to Hartford Conn
" Olin W mgr 417 Banigan bldg h 22 Sumter

Stevens
" Sadie H Mrs corsets h 159 Gallup
" Sanford S electrician h 141 Ohio av
" Sidney T painter bds 69 Salina
" Temperance H widow of Alvin F h 608 N Main
" Thomas fireman h 15 Williams
" Walter H grocer 698 N Main h 43 Duncan av
" William janitor Prov Opera House
" William porter rms 352 Weybosset
" William A died September 8 1904
" William B variety 716 Potter av h do
" William H millinery 28 Arcade h 82 Wilson [cal goods 472 Potter av
" & Co (F A Stevens, A E Lenz) optisee also Stephens
Stevenson Charles H brakeman h 116 Sassafras
" Edward operative bds 159 Transit
" George toolmaker h 112 Broad
" George L supt 145 Crary bds 68 B'way
" James engineer h 55 Pekin
" John A bds 13 Washburn [B'way
" Leon C plumber 47 Weybosset h 68
" Mary J Mrs h 412 Hope
" Nels removed to Chicago Ill
" Neptune L janitor h 10 Bowen
" Robert L removed to New York city
" Ulrika wid of Olaf P h 13 Washburn
" William D machinist h 52 Sears av
" see also Stephenson
Steward Charles H painter h 291 Dyer
Stewart Alexander S died Jan 19 1905
" Alexander T conductor b 1125 Broad
" Alfred T machinist h 7 Meader
" Alice G supervisor Butler hospital bds do
" Annie L cashier bds 61 Carpenter
" Bement P jeweler h 669 Cranston
" Bingham C foreman Charles cor Cross h 599 Hope
STEWART BOILER WORKS, Albany st Worcester Mass—see page 1669
" Charles J h 272 Dean
" Eliza widow of William h 466 Smith
" David H machinist h 86 Robin
" Dugald pile driver h 137 Tockwotton
" Edward C painter h 505 Pine
" Eliza J widow of Henry J bds 236 Webster av
" Ellen wid of Harry A h 27 Noyes av
" Florence E nurse h 145 Doyle av
" Frederick E bookkeeper 85 Jackson h 104 West Clifford
" Frederick W weather strips h 28 Cyr
" George machinist h 1374 Chalkstone a
" George E teamster 29 Canal h 573 Cranston [304 Plain
" George R periodicals 731 Eddy rms
" George W police Station 5 h 15 Hospital [bds 53 Messer
" Grace stenographer 380 Westminster
" Hannah bakery 30 Berkeley h 86 Robin
" Harry lineman rms 177 Pine
" Henry D apprentice bds 33 Bernon
" Ina M Mrs nurse h 208 Waldo
" James comber rms 330 Knight
" James C engineer h 15 Williams
" James I hostler h 41 Bogman
" John rms 330 Knight
" John clerk bds 272 Dean
" John percher bds 156 Delaine
" John Rev field sec Baptist State Convention Y M C A h 53 Messer
" J Edward electrician b 16 Magdalene
" Lewis teamster h 178 Pavilion av
" Margaret widow bds 16 Magdalene
" Mary widow h 56 Bissell
" Minnie F nurse Butler Hospital b do
" Morton C instructor bds 39 Benevolent
" M Ella bds 61 Arlington av
" Nathaniel mason h 561 Harris av
" Robert blacksmith h 24 Frederick
" Samuel W clerk 251 Weybosset bds 272 Dean

Fire Clay, Fire Mortar and Kaolin, JAMES C. GOFF, 31 to 49 Point St.

Stewart
" Thomas jeweler rms 176 Friendship
" Thomas laborer h 16 Conanicut
" Thomas wireworker bds 40 Sheldon
" Waldo treas bds 84 Broadway
" Waldo treas American Ship Windlass Co h 201 Bowen
" Walter laborer h 7 A
" William at Knitting Works h 202 Blackstone [106 Rugby
" William diamond setter 136 Pine h
" William laborer h 291 Thayer
" William supt 286 Dyer h 112 Dudley
" William E salesman bds 466 Smith
" William H carpenter 22 Olneyville sq rm 4 h 16 Magdalene
" see also Stuart [Davis
Stibelman Abraham bleacher h 10 N
Stickney Edmund C foreman 12 Congress av bds 251 Potter av
Stienne Charles weaver bds 67 Julian
Stiff James P student 214 Industrial Trust bldg bds at North Providence
Stigliano Nicola laborer bds r 153 Cedar
Stiles Betsy widow h 25 Harrison
" Carrie M Miss h 3 Calender
" Charles W driver h 367 Sayles
" Charlotte dressmaker h 91 Arnold
" Frederick G prop Stiles Troy Steam Laundry 38 Chapel h 262 Brown
" Frederick H 38 Chapel bds 262 Brown
" Frederick S machinist bds 38 West Friendship
" I S & Son Brick Co 75 Westminster rm 24
" Parker clerk 201 Prairie av bds 275 Broad
" Troy Steam Laundry 38 Chapel
Stilling J supt bds 78 B'way
Stillman Albert B (Stillman Bros Co) 77 Blackstone h at Lakewood
" Asa S patternmaker h 200 Whittier av
" A J asst treas 109 Summer bds 33 Gallup
STILLMAN BROS CO brass founders 77 Blackstone—see page 1669
" Celia A Mrs h 165 Broadway
" Charles F cabinetmaker bds 66 Merino
" Clara E bookkeeper 64 S Water bds at Lakewood
" Dorsey J expressman h 80 Daniel av
" George C (Stillman & Crossley) 25 Canal h at Central Falls
" George E (Stillman Bros Co) 77 Blackstone h at Lakewood
" Harriet L widow of Charles O h 33 Gallup
" Herman D expressman h 50 Simmons
" Lewis B boots and shoes 699 Westminster h 86 Wood
" L Warner clerk "Journal" h Auburn
" L A overseer h 64 Chapin av
" Maria S teacher Normal School bds 123 Brownell
" Mary grocer 31 Corliss h 41 do
" William clerk bds 41 Corliss
" William B M h 86 Wood
" & Crossley (G C Stillman, F A Crossley) produce 25 Canal
Stillwell Benjamin W jeweler D Wilcox & Co h at Edgewood [Benefit
" Edward A clerk 20 Market sq h 97
" Frank E accountant Atlantic Mills h 23 S Angell
" Herman C died August 13 1904
" Leon W engineer h 58 Gordon av
" William clerk h 4 Crown
Stimpson Edward keeper bds 277 Friendship
" Theodore B cotton goods broker 3 College rm 1 h 251 Lenox av
" Thomas F asst mgr U S Finishing Co h 84 Larch
Stinchfield Walter P fireman bds 74 Admiral
Stine William J clerk 263 Westminster bds 26 Snow
Stiness Edward C lawyer 943 Banigan bldg h 19 Arlington av
" Henry W student bds 210 Governor
" John H h 210 Governor
" Walter R counsellor 910 Banigan bldg h at Cowesett
Stinson John E coal 188 N Main h 12 Bowen
Stirling Jessie E dressmaker bds 169 Lippitt
" John L machinist h 169 Lippitt
" see also Sterling
Stites Henry Y teller Old National Bank bds at E Providence
" John T removed to E Providence
Stock Frank E removed to Washington
" Louise M clerk bds 311 Plainfield
" William operative h 311 Plainfield
Stockard Claud H clerk What Cheer Stables bds 95 Benevolent
" James M sec and treas What Cheer Stables bds 95 Benevolent
Stockbridge Amy H bds 451 Broadway
" George G clerk 2 Broad bds 13 Claverick
" Mary T M widow of Rev John C h 257 Benefit [h 7 Angle
Stockett James M clerk 89 Stewart
Stocking Roderick E timekeeper h 82 Progress av [Main
Stockley George H foreman bds 626 N
" Joseph E police Station 2 h 37 Riverdale [mouth av
Stockman Henry clerk h 32 Dart-
Stocks see Starks
Stockton Nicholas laborer bds 19 Barre
Stockwell Albert h 36 Oak
" Edward A lawyer 328 Butler Exchange bds 20 Cooke [Ford
" Fred E clerk 69 Gordon av bds 75
" George bds 115 Waterman
" George A, British Vice-Consul 13 Board of Trade bldg h 115 Waterman
" Lucilla E Mrs h 75 Ford
" Thomas B, Commissioner of public schools 118 State House h 20 Cooke
Stoddard Claude F stonesetter bds 849 Elmwood av
" Della K Mrs bds 347 Blackstone
" Emily N widow h 675 Eddy
" Ernest A carpenter h 675 Eddy
" Flora J Mrs h 849 Elmwood av
STODDARD FRANK D dentist 139 Mathewson rm 503 bds 313 Washington—see page 1514
" Frederick W engineer h 38 Bernon
" George W machinist h 25 Sackett
" Harding W machinist h 434 Benefit
" Henry I musician h 33 Norwich av
" Jesse carpenter h 2 Walling
" Oralenna patent medicines 139 Mathewson rm 503 rms 395 Westminster rm 17
" Thomas H printer bds 434 Benefit
" William machinist h 45 Rosedale
" William A optician bds 144 Elm
Stoddart Peter baker h 92 Jenkins
Stoebel John helper h 186 Holden
Stoecker George I clerk 62 Weybosset bds at Pawtucket
Stoeffler Charles (R I Cornice Co) 76 Point h 111 Gallup
Stoehr John machinist h 559 Hartford av
" John jr laborer bds 172 Eliza
Stoehrer Herman overseer h 55 Bancroft
" Herman jr machinist bds 55 Roosevelt
Stohlhammer Carl painter h 34 Durfee
Stokes Arthur C salesman 26 Custom House st rm 3 bds 27 Greenwich
" Beatrice A asst matron bds 45 E Transit
" Charles P clerk 26 Custom House st rm 3 bds 27 Greenwich
" Emma (widow of Benjamin) died May 16 1904

TIMOTHY O'CONNOR, Florist, **BLACKSTONE BOULEVARD and 272 Westminster St.**

Stokes
" Fannie A Mrs h 1407 Broad
" Frank jeweler h 58 Briggs
" Henry silversmith h 326 Plain
" Michael F baker h 131 Knight
" Thomas F clerk bds 39 Vinton
" William rubber worker h 6 Salisbury
" William F rubber worker bds 6 Salisbury
" Willis H coffees 26 Custom House st rm 3 h 27 Greenwich
Stoll Frank operative h 82 Ophelia
Stollard George F investments 49 Westminster rm 114 h at Pawtucket
Stoller Frank brush mfr h 11 Lemon
Stolt Charles patternmaker h 96 Home a
" William K stonesetter bds 96 Home a
Stone Abraham dry goods 620 Charles h do
" Albert carpenter rms 132 Friendship
" Albert wheelwright 906 Broad h 68 Laura
" Alfred (Stone, Carpenter & Willson) 49 Westminster rm 802 h 280 Waterman
" Alice P bookkeeper 157 Orange rms 30 Greene
" Almanzo S watchman h 250 Indiana a
" Alonzo B moulder h 87 Chester av
" Amy W wid of Isaac h 210 Dudley
" Anna F Mrs bds 43 Kenyon
" Anne E Mrs h 426 Brook
" Annie widow h 268 Dudley
" Arthur (Stone Bros) 53 Clifford h 52 Reservoir av [23 Aborn rm 25
" Arthur C salesman 80 Clifford rms
" A Gertrude clerk bds 268 Dudley
" A S Mrs chiropodist 401 Caesar Misch bldg bds 119 Borden
" Benjamin conductor h 180 Eastwood a
" Benjamin B jeweler h 620 Broad
" Benjamin J, Providence Wheel Co 384 Fountain h 26 W Clifford
" Bros (Charles T, Arthur), stone setters 53 Clifford
" Caroline A widow h 33 Whittier av
" Caroline E wid of Charles E h rear 108 Webster av
" Carpenter & Willson (A Stone, C E Carpenter, E R Willson, W G Sheldon) architects 49 Westminster rm 802
" Charles 169 S Water h 45 Waverly
" Charles brakeman rms 180 N Main
" Charles clerk 62 Weybosset bds 132 Friendship
" Charles A (Allen & Stone) 127 Weybosset
" Charles A custom shirts 75 Westminster rm 24 h 17 Hudson
" Charles E loomfixer h r 59 Bowdoin
" Charles F motor man bds rear 108 Webster av
" Charles T (Stone Bros) 53 Clifford bds 26 W Clifford
" Clara R & Co variety 193 Prairie av h 195 do
" Clarence E silversmith h 59 Laura
" Clarence H driver bds 81 Sampson a
" Clovis janitor h 51 Frank [Bowen
" C Moulton treas 456 Benefit h 260
STONE C MOULTON CO leather mfrs 456 Benefit—see page 1477
" David W jeweler 158 Pine h at Auburn
" Edward F bds 16 Portland [over
" Edward L clerk 33 Aborn h 32 Han-
" Edward W teamster h 20 Ninigret av
" Ellen A physician 157 Benefit bds 280 Waterman
" Ellen C widow bds 562 Dexter
" Elmer J com trav h 355 Potter av
" Emily F Mrs h 18 Willow [mer
" Estella widow of Eugene h 124 Sum-
" Esther draughtsman 49 Westminster rm 802 bds 280 Waterman

Stone
" Everett bds 21 Beacon av
" E Emlyn electrician Union depot h at Walpole Mass
" E I Miss stenographer 118 Richmond bds 250 Indiana av
" Fannie Mrs grocer 25 Shawmut h do
" Frank plumber h 76 Central
" Frank C grocer 887 Branch av h at N Providence
" Frank C mgr foot of Oxford h at New London Conn
" Frank E silversmith h 31 Laura
" Fred C clerk 20 Market sq rm 22 h 24 Peirce
" Fred N engineer h 247 Charles
" George electrician 24 Page h at E Providence [Central h 185 Roosevelt
" George A (Matteson & Stone) 23
" George A civil engineer 87 Weybosset rm 50 h 119 Ridge
" George A died July 10 1904
" George E motor man h 57 Webster av
" George I clerk 988 Westminster h 18 Winter
" George J bds 91 Indiana av
" Gilbert horse dealer bds 231 Prairie a
" Gilbert G enameler h 81 Sampson av
" Harry B clerk 212 Weybosset bds 31 Laura
" Harry J clerk Hemlock b 59 Harrison
" Hattie B Miss bookkeeper 54 N Main rm 16 h 18 Willow
" Hattie M Miss dressmaker h 33 Whittier av [31 Ringgold
" Henry B electrician 112 Union rms
STONE HENRY P real estate 86 Weybosset room 29 h 396 Cranston—see page 1459
" Henry T h 16 Portland
" Howard W rem to E Greenwich
" Howard W jr bookkeeper 160 Courtland h 19 Cranston rm 8
" H Amanda Mrs h 78 Broadway
" Irving A clerk 36 Pine h at Lakewood
" James A printer h 22 Federal
" James E grocer 31 Cranston h 59 Harrison
" James R salesman 116 Chestnut bds 212 Dudley
" John jeweler bds 75 Richmond
" John B steam fitter h 126 Wilson
" John H (Stone, Markham & Co) 53 Clifford bds 26 W Clifford
" John J C (L L Northup Co) 52 Page h 33 Whittier av
" John W agt Coy, Hunt & Co 511 Industrial Trust bldg h 30 Harvard av
STONE JOSEPH P contractor 75 Westminster rm 24 and Allen's av cor Seymour h 857 Eddy—see page 1545
" Lawton D clerk h 45 Waverly
" Lena M stenographer 159 Aborn bds 87 Chester av
STONE LOUIS L furniture and upholsterer 171 N Main h 416 do—see page 1533
" Louisa M Mrs rms 41 Angell
" Madeline E stenographer bds 62 Prairie av
" Marcia A widow h 451 Public
" Mardious grocer 99 Hope h 129 Sheldon
" Maria widow of Lorenzo h 25 Battey
" Markham & Co (J H Stone, C F Markham) mfr jewelers 53 Clifford
" Martha teacher Benefit st school bds 426 Brook
" Mary widow h 21 Pettis
" Mary Mrs bds 562 Dexter
" Maynard L lieutenant Station 1 h 123 Ridge [lin
" Michael A liquors 139 Pine h 245 Buck-
" Olive bds 180 Carpenter
" Orville E clerk 263 Westminster h r 108 Webster av

..Printing and Lithographing of Every Description..
E. L. FREEMAN & SONS, 3 Westminster St.

Stone
" Oscar removed to Milford Mass
" Pardon M h 34 Brighton
" Raymond F iceman h 562 Dexter
" Richmond J dep U S marshal h 480 Public [ster bds 81 Sampson a
" Richmond J 2d clerk 157 Westmin-
" Rise grocer 234 Broad h 227 do
" Robert L mgr h 1451 Broad
" Roscoe G station agent Atwells av depot bds 117 Ridge
" Ruby G bds 471 Woodward rd
" Samuel E carpenter h 184 Stanwood
" Samuel S (Stone & Lovejoy) lawyer 312 Butler Exchange h 73 Blackstone boul
" Thomas L h 81 Sampson av
" Virginia S Mrs h 5 Byron
" Waldo H physician 73 Common h do
" Walter H milk dealer h 197 Lowell av
" Willard G cashier Joy Line Steamers h 430 Pine
" William laborer bds 114 Federal
" William D salesman 17 Warren h 64 W Friendship
" William E salesman bds 9 Benevolent
" William H (Almy, Stone & Co) 37 Mathewson h 16 Portland
STONE & FORSYTH, C M Butler mgr paper dealers 44 Weybosset—see page 1487
" & Lovejoy (S S Stone, E F Lovejoy) lawyers 312 Butler Exchange
Stoneman Benjamin S (Stoneman & Grossman) 3 Bark h 15 Pratt
" Esther bookkeeper 3 Bark b 15 Pratt
" Michael h 520 N Main
" Miles salesman h 520 N Main
" & Grossman (B Stoneman, J D Grossman) wholesale grocers 3 and 5 Bark
Stool Charles tailor bds 252 Dean [mont
Storace Leopoldo musician bds 19 Pied-
" Salvatore rem to Italy [rm 16 h do
Storer Charles artist 333 Westminster
" Ruth G Mrs h 299 Knight
Storey Jesse G clerk bds 29 Reservoir av
" John machinist h 180 Huntington av
" John R polisher h 24 Chambers
STOREY LADIES' TAILOR COLLEGE, Miss M E Cooley mgr 21 Conrad bldg—see page 1524
" Robert bds 81 Harold
" Thomas musician h 22 Pearl
" William driver 205 Canal
" see also Story
Storm Charles C clerk bds 223 Messer
" David S clerk 186 Weybosset h 221 Messer
" George barber rms 146 Chestnut
" George laborer h 72 Winter
" George D asst treas G G Storm Co bds 223 Messer [Messer
" George G treas G G Storm Co h 223
" G G Co barbers 183 and 193 Westminster
Stormes George H waiter h 72 Winter
Storms William R dry goods h 1 Deerfield terrace
Storr Lyman P section hand bds 144 Delaine [ford av
Storrie Anthony B baker bds 96 Hart-
Storrs Annie Miss h 160 Lester
Storti Ermino musician bds 81 Arthur av
" Frank shoemaker 95 Snow h 81 Arthur av
" Gaetano laborer h 84 Dean
" Giuseppe D shoemaker 111 Friendship h 124 Arthur av
" Lucia dressmaker bds 124 Arthur av
" Luigi died August 9 1904
" Michele barber 672 Atwells a h 661 do
" Peter h 108 Cedar [Arthur av
" Peter D grocer 185 Atwells av h 124
" Vincenzo shoemaker 5 Haymarket h 15 Fallon av

Story Elizabeth C Mrs h 29 Reservoir av
" Jesse G clerk h 29 Reservoir av
" Walter E laborer h 109 Metcalf
" see also Storey
Stott Harry operative h 25 Oregon
" Howarth jeweler bds 205 Point
" John carpenter bds 205 Point
" John agent h 78 America
" Mary grocer 154 South bds 205 Point
" Mary J widow of Samuel bds 135 Laurel Hill av [Hill av
" Richard T operative h r. 194 Laurel
" Silas carpenter h 205 Point
" Thomas foreman h 196 Richmond
" William laborer bds 196 Richmond
Stout B P vocalist bds 36 Potter av
Stoute Harold F clerk 380 Westminster h 135 Cranston
Stove Isaac bds 343 N Main
Stover Harry rigger bds 322 S Main
Stovi August operative h 55 Dike
Stowe Agnes widow of Charles D h 286 Thayer
" E Tobey bds 34 Benefit
Stowell Charles O baker 263 Westminster h 56 Grand
" Eugene M machinist h 206 Bellevue a
" Mary E widow bds 56 Grand
" Richard salesman h 267 Union av
STOWELL THEODORE B prop Prov Bryant & Stratton Business College 357 Westminster office rm 25 h 13 Pallas—see page 1486 [minster
Straachan Benjamin salesman 243 West-
Stradone Clemente removed to Italy
Straffin L H photographer 67 Mathewson
Straight Dexter R watchman h 926 Branch av
" Earl E motor man bds 23 Earl
" Edith M stenographer 328 Westminster bds at Knightsville
" George clerk rms 111 Pond [av
" James R cloth inspector b 926 Branch
" John car repairer h 1 Winthrop av
" John A (Conley & Straight) 236 Eddy h at Wickford
" J Elmer carpenter h 83 Barstow
" Stephen R (Straight & Whipple) 71 Wood h 180 Linwood av
" William E liquors 59 S Main h at E Providence
" & Whipple (S R Straight, O E Whipple) grocers 71 Wood
Straker Joseph E h 110 Melrose
" & Freeman rem to N Attleboro Mass
" see also Streker
Strand Charles tinsmith bds 20 Read
" Charles J machinist h 79 Goddard
" Ernest toolmaker bds 48 Luna
" Henry motor man rms 32 Stewart
Strandberg Gustav W manuf jeweler (Attleboro) h 54 Vineyard
Strange Charles R motor man h 56 Niantic av [h 181 Vermont av
Stranger David C supt 301 W Exchange
" Etta B Mrs bds 65 Messer
" Mary E widow of Milo bds 177 Laban
" Walter L carriage trimmer 165 Pine h 26 Merino av
Stranton Trafford A bds 306 Pine
Strasmich Abram pedler h 43 Hawes
" Morris shoemaker 27 Mill h 297 N Main
Strass Nicholas P jeweler h 84 Summer
Strater Bernard E engraver h 138 Ocean
" Clara A clerk bds 82 Congress av
" Elizabeth M teacher bds 174 Oxford
" Henry A removed to Chepachet
" Hortense Mrs variety 172 Oxford h 174 do [Oxford
" Hortense C music teacher bds 174
" J Edward osteopath 268 Westminster rm 9 bds 134 B'way [gress av
" K F Miss dressmaker h 82 Con-
" Mary C widow of Henry h 82 Congress av

BIGGEST RETAIL MARKET IN UNITED STATES
PROVIDENCE PUBLIC MARKET CO.

Stratton Caroline A widow of Josiah B bds 49 King Philip
" Frank dressertender h 49 King Philip
" Hugh janitor h 47 Douglas av
" James patternmaker h 284 Atwells av
" Mabel E Mrs bds 23 Edna
" Mabel M teacher bds 284 Atwells av
" Patrick driver bds 21 Meeting
" Robert E machinist bds 284 Atwells a
" Thomas laborer bds 21 Meeting
" Thomas H liquors 261 Eddy h 325 Point
Straughn Walter moulder bds 919 Smith
STRAUSS CO cornice makers 286 Eddy —see page 1634
" Louis (Strauss Co) 280 Eddy h Grady lane
" Marcus tinsmith bds Grady lane
" Samuel (Strauss Co) 280 Eddy h 16 Caswell ct [Robinson
" Simon (Strauss Co) 280 Eddy h 52
Strazansky Benjamin clerk bds 391 N Main
" Samuel clerk bds 391 N Main
" Samuel 2d laborer bds 391 N Main
Streckert Charles A driver b 39 Haskins
" Christopher driver bds 39 Haskins
" Eliza A widow h 39 Haskins
Street H M clerk Atlantic Mills bds 1167 Cranston
" John F (Eddy & Street) 12 S Water h at Pawtucket [at E Providence
Streeter Clinton clerk 62 Weybosset bds
" Elmer F jeweler bds 134 Somerset
" Frank E music teacher 517 Butler Exchange h 119 Brownell
" George A bookkeeper 54 Weybosset h 397 Potter av and at Norwood
" Henry E steward bds 79 Ship
" Isabel stenographer 37 Weybosset bds at Auburn
" James B engineer h 253 Lockwood
" Lucy R bookkeeper bds 134 Somerset
" Marcus F machinist h 1054 Eddy
" Marcus F jr at Gorham's b 1054 Eddy
" Marcus M machinist h 662 Prairie av
" Orville D machinist bds 309 Point
" Samuel tinsmith h 42 Parsonage
" William B (Streeter & Co) 38 Friendship h 309 Point [glen av
" William S machinist h 49 Ruther-
" Wyman B pianoforte tuner h 134 Somerset [38 Friendship
" & Co (W B Streeter) mfg jewelers
Streicher Mark broker 139 Mathewson rm 701 h 665 Broad
Strejcek Frank (Forsell & Strejcek) 610 Westminster h 401 Wickenden
Streker Charles h 52 Alverson av
" Charles H police Station 7 h 165 Chapin av
" Sadie clerk bds 165 Chapin av
" see also Straker [476 Atwells av
Stretch George liquors 280 Valley bds
Strickland Dwight A inspector Dept Public Works h 965 Eddy
" Edwin B operative b 23 Rockingham
" Frank overseer 166 Valley h 15 Rockingham
" Franklin N (Calder & Strickland) 205 Benefit h 235 Butler av [ingham
" Harry overseer 166 Valley h 23 Rock-
" Sarah A widow h 23 Rockingham
Striker James E removed to New York
" Peter driver h 150 Slater av
Stringer Daniel dressertender h 1 Arcade block Merino lane [side
" Joseph foreman 158 Pine h at River-
" Samuel oysterman h 68 Salem
" Victor h 18 Merino lane
Stringfield Thomas J physician in charge 306 Washington h do
Stritch John H machinist h 198 Lippitt
" Matthew J (U S N) bds 198 Lippitt
Strobeck Charles machinist h 117 Lockwood
Strobel Edward A weaver h 1020 Atwells av
" Fred weaver bds rear 39 Manton av
Strobl John engraver h 295 Willard av
Strodder Jane widow of Thomas bds 161 Webster av [man
Strodium Andrew polisher bds 15 Aker-
Stroker Patrick F porter h 77 Corliss
Strom Edward mariner h 13 Potter av
" Emil carpenter bds 7 Staniford
" Oscar machinist h 1 Staniford
" Peter A carpenter h 49 Jefferson
" Victor blacksmith bds 96 Calverley
Stromberg Charles A shoemaker 210 Pine h 28 St James
" Charles J laborer h 93 Willard av
" Frank furniture finisher 244 Westminster h 49 Robinson
" John L machinist h 87 Lockwood
" Ludwig teamster h 49 Robinson
" Swan laborer h Mount av cor Slater a
Stromwall Mauritz jeweler h 67 Trask
" Victor A at B & S bds 96 Calverley
Strong Frederick M coachman h 81 Winter
" James J laborer bds 421 Hartford av
" John J bds 33 Rye
" Mary widow h 88 Bishop
" Robert Mrs h 140 Bridgham
" Robert B bds 33 Rye
" Robert B jr plumber h 140 Bridgham
" William A clerk 133 Washington h 12 Rockingham
" William E electro-plater h 33 Rye
Strople Bertha L nurse R I Hospital bds do
Stroud Eward A clerk rms 128 Broad
Strowbridge Robert hackman 170 Benefit rms do [Hotel h 79 Trask
Struck Harry C clerk Narragansett
Strumar Harris tailor h 487 N Main
Strummolo Aniello baker b 124 Arthur av
Struther Mary bds 16 E Transit
" Mary E Mrs dressmaker h 1 Greenman lane [Manton av
Struthers Jane widow of William h 622
" William h 85 Herschel
Stuart Charles driver 213 Canal h rear 301 Pine
" Ellen J dressmaker bds 119 Wood
" Frank draughtsman 72 Weybosset rm 49 h at Bristol
" Hugh A clerk bds 94 Cross
" Louis carpenter bds rear 40 Harold
" William E grocer 40 Harold h rear do
" see also Stewart
Stubbert John W clerk 263 Westminster h 125 Plain
Stubbs Albert B janitor 37 Weybosset bds 191 Cranston [ship
" Augustus F machinist h 26 W Friend-
" Catharine widow of Robert h 191 Cranston
" Charles engineer bds 6 Broad
" Herbert F machinist bds 21 Rosedale
" John section hand bds 11 Chaffee
" John T overseer h 41 Harvest
" Lillian H teacher bds 21 Rosedale
" Oscar E died November 18 1904
" Robert C weigher 184 Dyer bds 191 Cranston
" Robert H machinist bds 93 Penn
" Thomas carpenter 369 Washington h 93 Penn
" Thomas F plumber bds 93 Penn
" Victor C removed to Maine
" William D carpenter bds 93 Penn
" William D machinist h 21 Rosedale
" William J bds 191 Cranston [1247 do
" Zoeth E grocer 1245 Elmwood av h
Stucker George student bds 144 Elm
Stucky Albert carpenter h 38 Newark
Studley Albert A at Gorham's b 52 Grand
" Carleton constable 4 Westminster h at E Providence
" Clement salesman bds 1350 Broad
" Edward S blacksmith b 210 Sherburn

COMMON and PRESSED BRICK, MANCHESTER & HUDSON, 55 Point Street

Studley
" Eliakim died October 5 1904
" Elisha A at Gorham's h 52 Grand
" Ernest W R conductor h 210 Sherburn
" Frederick E silversmith h 16 Thackeray [ington
" James F janitor 33 Eddy h 332 Wash-
" Julia A widow of John M h 275 Friendship
" J Edward pres Manufacturers' Trust Co also William H Low Estate Co 204 Westminster h 172 Cushing
" Land Co office 204 Westminster rm 2
" Nathan M buyer 400 Westminster h at Pawtucket
" Sidney H polisher h 27 Noyes av
" William Low clerk bds 172 Cushing
Stultz P H pressman Pine cor Hay
" Walter H printer h 12 Briggs
Stuntzner Max foreman 116 Chestnut h 125 Calverley [h 384 Benefit
Sturdy Agnes J ins agt 412 Banigan bldg
STURDY GEORGE H electro plater 35 Garnet h 109 Daboll—see page 1606
" Rolfe E electro plater 190 Eddy h 49 Haskins
" William bds 649 Public
Sturges Howard student bds 177 Hope
" Howard O (Sturges & Gammell) 50 S Main h 177 Hope
" Rush student bds 177 Hope
" Walter K 15 Westminster rm 514 h 128 Hope
" & Gammell (H O Sturges, William Gammell) agts cotton goods mfrs 50 S Main
Sturiali Giacomo laborer h 112 Cedar
Sturtevant Edgar W blacksmith h 334 Pearl
Stursberg Emil chaser h 47 Algonquin
Stuttard Albert W died Jan 31 1905
Suboter Ethel variety 115 Douglas av h do
" Nathan peddler h 3 Fillmore
Success Paint Co paint mfrs 48 Weybosset
Such Charles H die sinker 303 Fountain h 271 Rhodes
" James operative h 659 Manton av
Suddard Alfred silversmith bds 1074 Broad
" Frank silversmith bds 1074 Broad
" Isaac N polisher h 1074 Broad
" Jane Mrs h 243 Point
" John F photographer h 95 Trask
" William A mechanical engineer h 10 Bellevue av
Suess Antone laborer h 40 Traverse
" Augusta widow h 40 Haskins
" Herman operative h 97 Corliss
Suffa Anne M widow h 19 Camp
" William G expressman bds 19 Camp
Suffolk Engraving & Electrotyping Co 75 Westminster rm 16
Sugarman Louis undertaker also variety 392 N Main h do
" Samuel grocer 271 S Main h do
" William variety 163 Chalkstone av h 218 do
Sugden John H grocer 536 Plainfield h do
" John H jr musician h 65 Ralph
" Maurice lunch room 11 Hartford av h 13 do
Sugrue Dennis J tailor 329 S Main h rear 66 John
" Michael laborer bds 5 Governor
" Patrick jr laborer h 490 Wickenden
" Timothy laborer h 492 Benefit
" Timothy laborer bds 5 Governor
Suitor Mary widow of David W h 27 Cross
" see also Suter [av
Sulis Thomas jeweler b 21 Pennsylvania
Sullaway Charles E h 38 Pearl
" Frederick E jeweler 157 Orange bds 38 Pearl
Sullings Charles H (Sullings & Nye) 139 Mathewson rm 402 bds 181 Angell
" & Nye (Charles H Sullings, Herbert E Nye) pianos 139 Mathewson rm 402
Sullivan Adelaide widow h 573 Atwells av
" Agnes bds 125 Governor
" Agnes T widow h 7 Calender
" Ann widow bds 590 Broadway
" Ann widow h 81 Robinson
" Ann widow of Daniel h 65 Ford
" Annie widow of John C h 120 Beacon av
" Annie E h 117 George
" Annie F stenographer 129 Eddy bds 5 Governor
" Annie M Mrs milliner h 29 Lester
" Annie V widow of Daniel C h 25 Larch
" Antonio operative bds 12 Tuxedo av
" Arthur jeweler bds 439 Benefit
" Arthur A clerk P O h 100 Prairie av
" Bartholomew horseshoer h 23 Dodge
" Bartholomew jr clerk 244 Westminster bds 23 Dodge
" Bernard coachman h 349 Williams
" Bridget (widow) died Sept 28 1904
" Bridget widow of Patrick h 61 Wickenden
" Bridget Mrs h 14 Milk [Schofield
" Bridget G widow of Timothy J h 16
" Brothers the Five bottlers and wholesale liquor dealers 577 Wickenden and 508 Benefit
" Catharine widow bds 176 Aborn
" Catharine widow of Dennis h 84 Ivos
" Catharine widow of Michael h 42 Henrietta
" Catharine (widow of Patrick) died July 24 1904
" Catharine Miss h 135 Chapin av
" Catharine L widow h 288 Cranston
" Charles carpenter bds 1952 Westminster
" Charles porter h 6 N Main
" Charles E jeweler bds 305 Friendship
" Charles H clerk bds 29 Furnace
" Charles J student bds 363 Admiral
" Charles M weaver h 15 DeSoto
" Clara L teacher Branch av grammar school bds 100 Prairie av
" Cornelius asst janitor "Journal" bds 25 Wade
" Cornelius mariner h 68 Transit
" Cornelius teaming h 163 Chatham
" Cornelius Mrs h 990 Atwells av
" Cornelius P machinist h 25 Wade
" Daniel bds 146 Fountain
" Daniel carpenter bds 19 Vaughan
" Daniel clerk bds 146 Fountain
" Daniel engineer h 1028 Atwells av
" Daniel jeweler bds 68 Transit
" Daniel laborer h r 740 Cranston
" Daniel laborer h 21 Grant
" Daniel laborer h 424 Atwells av
" Daniel laborer h 47 Eagle
" Daniel machinist bds 16 Milk
" Daniel polisher bds 92 Veazie
" Daniel restaurant 303 Weybosset h 34 Hope
" Daniel rubber worker bds 71 Elmwood av [av
" Daniel rubber worker bds 120 Regent
" Daniel A clerk 54 Weybosset h 16 Pequot
" Daniel A laborer bds 53 Tockwotton
" Daniel G machinist h 60 Glenham
" Daniel J prest 577 Wickenden h at E Providence
" Daniel J gardener h rear 468 Angell
" Daniel J machinist h 266 Wickenden
" Daniel J painter bds 179 Transit
" Daniel J waiter 303 Weybosset bds 34 Hope
" Daniel M clerk bds 46 Sheldon
" David h 980 Eddy
" Delia widow of Andrew h 10 Alphonso

R. I. Printing Co. Charles C. Gray, Prop. No. 60 Weybosset Street

Sullivan

" Dennis (Sullivan & Co) 159 Westminster h 31 Newton
" Dennis engineer bds 29 Furnace
" Dennis laborer h 954 Atwells av
" Dennis laborer h 47 Corliss
" Dennis laborer h 22 Armstrong av
" Dennis laborer h 29 Furnace
" Dennis laborer h 120 Ives
" Dennis laborer h 118 Douglas av
" Dennis machinist bds 343 Williams
" Dennis weaver bds 92 Veazie
" Dennis A packer 263 Westminster bds 32 E Transit
" Dennis A polisher bds 116 Jewett
" Dennis E removed to Brockton Mass
" Dennis F (Narragansett Concrete and Roofing Co) 42 Weybosset h 70 Central.
" Dennis F weaver bds 45 Manton av
" Dennis J h 54 Ridge [Atwells av
" Dennis J clerk 136 S Water bds 954
" Dennis J clerk bds 29 Furnace
" Dennis J physician rms 4 Greene
" Dennis R liquors 78 Ives h 23 Furnace
" Edward driver bds 4 Traverse
" Edward laborer bds 32 Ormsbee av
" Edward mason h 17 Lena
" Edward J jeweler bds r 222 Power
" Edward J plumber bds 89 Brook
" Edward J telegrapher 25 Exchange
" Edward M lawyer 29 Weybosset rm 40 h at Cranston
" Eliza Miss h 18 Bush
" Elizabeth cashier 176 Weybosset bds 42 Ives
" Elizabeth widow bds 176 Delaine
" Ella bds 125 Governor
" Ella dressmaker h 27 Hoyle
" Ellen widow h 45 Richardson
" Ellen widow h 120 Regent av
" Ellen widow h 6 Church
" Ellen widow of John h 97 Corliss
" Ellen widow of Michael bds 28 Armstrong av
" Ellen Miss h rear 2 Lee
" Ellen M Mrs h 30 Brighton
" Ellen T died February 17 1905
" Ellen T widow of Mortimer h 46 Sheldon
" Emma J Miss h rear 367 Orms
" Eugene laborer bds 32 Ormsbee av
" Eugene laborer h 128 Calverley
" Eugene D vice-pres 577 Wickenden h 49 Preston
" Eugene E operator h 507 N Main
" Eugene F jeweler bds 5 Governor
" Florence B teamster h 189 Plain
" Francis teamster bds 35 W Clifford
" Francis J clerk 275 Weybosset bds 52 Arnold
" Francis J jeweler bds 212 W River
" Francis J laborer h 239 Branch av
" Frank clerk bds 52 Arnold
" Frank machinist h 980 Eddy
" Frank jr jeweler bds 980 Eddy
" Frank E student 29 Weybosset rm 40 bds at Cranston
" Frank G linotyper "Journal" bds 194 Ives [304 Carpenter
" Frank J florist 1205 Westminster h
" Frank J mason h 239 Branch av
" Frank P sign painter 176 Weybosset h at Lakewood
" Frederick L engraver h 252 Potter av
" Frederick T hoseman Steamer 2 h 78 Preston
" George A jeweler h 146 Crary
" George C janitor 29 Exchange h 402 Washington [103 h 601 Prairie av
" George F clerk 146 Westminster rm
" Hannah wid of John H h 51 Hospital
" Hannah L nurse bds 30 Brighton
" Helen A stenographer 325 Waterman bds 30 E George [bds 60 Glenham
" Helen E teacher Courtland st school

Sullivan

" Henry jeweler h 319 Fountain
" Henry weaver h 43 Hyat [5 Franklin
" Henry R cutter 32 North Main bds
" Investment Co 108 Banigan bldg
" Isabelle Miss h 135 Chapin av
" James blacksmith bds 150 Jewett
" James clerk 123 Orange
" James driver bds 35 Furnace
" James laborer bds 56 Ives
" James laborer bds 31 Frank
" James laborer h 20 Huron
" James laborer h 53 Tockwotton
" James operative rms 148 Friendship
" James (teamster) died December 25 1904 [34 Norwich av
" James A bookkeeper 35 Jackson bds
" James E h 254 Wayland av
" James E clerk 66 Weybosset bds 80 Preston
" James E clerk bds 1028 Atwells av
" James E draughtsman h 80 Preston
" James E laborer bds 84 Ives
" James E physician h 254 Wayland av
" James E A clerk P O h 80 State
" James F hostler h foot of Earl
" James F jeweler bds 70 Central
" James H h 76 Rugby
" James H packer bds 43 Hyat
" James H plumber bds 67 Alaska
" James J jeweler bds 23 Furnace
" James J laborer h 95 Ridge
" James M driver h 113 Faith
" James P jeweler bds rear 367 Orms
" James W clerk 54 Weybosset h 135 Chapin av
" James W master mariner h 11 Leah
" James W rubber worker bds 120 Regent av
" Jeremiah (78 Transit) removed to New York [Cowper ct
" Jeremiah driver 101 Weybosset bds 33
" Jeremiah engineer h 35 Furnace
" Jeremiah foreman 31 Mathewson h 188 Wood
" Jeremiah laborer bds 47 Eagle
" Jeremiah laborer h 66 E Transit
" Jeremiah laborer h 87 Sheldon
" Jeremiah lineman h 309 Sayles
" Jeremiah porter Hay cor Friendship
" Jeremiah weaver h 29 Vicksburg
" Jeremiah jr jeweler bds 87 Sheldon
" Jeremiah J clerk bds 33 E George
" Jeremiah I clerk 10 Governor bds 35 Furnace
" Johanna (wid of John) died May 5 1904
" John clerk h 361 Wickenden
" John clerk bds 424 Atwells av
" John clerk 104 Eddy b 414 Weybosset
" John driver 243 Westminster
" John driver 244 Westminster bds 668 Douglas av
" John fireman bds 105 Putnam
" John gardener h 70 Central
" John grocer 31 Elswald h do
" John laborer h 32 Ormsbee av
" John laborer rms 333 Pine
" John laborer bds 322 Wickenden
" John laborer h 475 Chalkstone av
" John laborer h 630 Wickenden
" John laborer bds 68 Transit
" John laborer h 132 W Park
" John painter h 113 Delaine
" John pedler h 62 Silver Spring
" John rubber worker bds 120 Regent a
" John L pressman 57 Weybosset bds 56 Danforth
" John D teamster h 95 Nichols
" John E laborer bds 288 Cranston
" John E packer 176 Weybosset bds 179 Transit
" John F carpenter h 14 Rill
" John F chaser h 71 Ocean
" John F clerk h 22 Ames
" John F cutter bds rear 367 Orms
" John F electrician h 4 Prairie av

Modern Cottages $200 down balance same as rent. **ISAAC L. GOFF CO.** 171 Westminster St.

Sullivan

" John F engineer h 222 Transit
" John F foreman bds 27 Hoyle
" John F hackman h 116 Douglas av
" John F steamfitter h 102 Bradford
" John F teamster h 64 David
" John F upholsterer h 10 Albro
" John F Rev asst pastor St Theresa R C Church bds 18 Pope
" John F Rev pastor St Agnes' R C Church h 59 Chatham [George
" John H compositor 'Journal" h 24 E
" John H butcher h 510 Douglas av
" John H grocer h 62 Furnace
" John H janitor State House h 99 Hendrick
" John H laborer bds 439 Benefit
" John J driver 5 Dorrance h 19 Barre
" John J barber 939 Manton av h 24 Bourne [Atwells av
" John J cook 125 Weybosset bds 335
" John J carpenter bds 14 Rill
" John J jeweler bds 93 Colfax
" John J jeweler bds 51 Hospital
" John J jeweler h 6 Church
" John J laborer h 116 Jewett
" John J moulder h 72 East Transit
" John J operative bds 97 Corliss
" John J operator 222 Banigan bldg rms 109 Prairie av
" John J pile driver h 172 Crary
" John J police Station 2 h 242 Ives
" John L bds 45 Richardson
" John L teamster bds 11 Leah
" John L teamster bds 1028 Atwells av
" John M driver bds 34 Norwich av
" John M machinist h 1698 Westminster
" John O painter h 56 Vinton
" John P clerk 263 Westminster h at Central Falls
" John P laborer bds 84 Ives
" John R woolsorter bds 954 Atwells av
" John S foreman 5 Dorrance
" John T lampman bds 21 Babbitt
" John W tailor 78 Westminster h 75 Knowles
" Joseph asst supt h 68 E Transit
" Joseph at B & S bds 54 Osborn
" Joseph barber h 82 Blackstone
" Joseph clerk bds 120 Regent av
" Joseph laborer h 130 Point
" Joseph C liquors 87 Brook bds 89 do
" Joseph H bookkeeper 42 Exchange pl h 75 Goddard
" Joseph J laborer h 77 Aurora
" Joseph P clerk h 68 E Transit
" Joseph T clerk 58 Friendship h at Riverside
" Joseph W clerk 85 Dyer bds at Cranston
" Julia wid of Timothy h 39 Schofield
" Julia wid of Timothy h 4 Traverse
" Julia wid of Timothy h 55 E Transit
" Julia E Miss h 136 Summer
" Julia L bds 30 E George
" J P Rev pastor Church of the Blessed Sacrament h 171 Academy av
" Kate jeweler bds 125 Governor
" Kate M tailoress bds 303 Williams
" Katherine M cashier 176 Weybosset bds 85 Brook
" Lillie V removed to New York
" Louise F bds 224 Power [bds 194 Ives
" Lucy T saleslady 400 Westminster
" Luke J nickel plater h 22 Madison
" Manuel farmer h rear 42 Pike
" Margaret bds 27 Hoyle
" Margaret cook 183 Atlantic av
" Margaret nurse bds 254 Broadway
" Margaret widow h 7 Governor
" Margaret wid of John A h 367 Smith
" Margaret E teacher Oxford st school bds 100 Prairie av [Transit
" Margaret E wid of Eugene E h 179
" Margaret E Mrs bds 167 Transit
" Margaret J dressmaker bds r 2 Lee

Sullivan

" Margaret W h rear 470 Cranston
" Maria V bookkeeper 303 Canal bds at East Providence
" Mark laborer h 126 Globe
" Mark E clerk bds 120 Beacon av
" Mary clerk bds 54 Ridge
" Mary widow h 42 Eudora
" Mary wid of John h 22 Armstrong av
" Mary widow of Thomas h 21 Babbitt
" Mary Miss h 18 Bush
" Mary A dressmaker h 204 Amherst
" Mary A widow bds 249 Transit
" Mary A widow h 36 Darling
" Mary A wid of Michael h 136 Summer
" Mary A Mrs h 305 Friendship
" Mary E wid of Henry F h 49 Redwing
" Mary E (wid of John) died March 28 1905
" Mary E wid of Timothy J h 5 Governor [60 Glenham
" Mary E teacher Peace st school bds
" Mary F widow of Jeremiah h 80 Preston
" Mary J widow of John h 30 E George
" Mary J Miss h 175 Ives
" Mary R widow of John h 67 Alaska
" Mary T dressmaker bds 43 Hyat
" Maud M stenographer 86 Weybosset rm 33 bds 194 Ives
" Michael bricklayer h 142 Wendell
" Michael clerk rms 414 Weybosset
" Michael clerk bds 424 Atwells av
" Michael conductor h 21 Walling
" Michael laborer h 53 Ives
" Michael laborer bds 68 Transit
" Michael laborer bds 607 Wickenden
" Michael laborer h 56 Danforth
" Michael laborer h 25 Fletcher
" Michael laborer h 33 Bourn
" Michael laborer h 28 Walling
" Michael operative h 46 Huntington av
" Michael porter 72 Orange h 47 Culver
" Michael teamster bds 35 Furnace
" Michael jr laborer bds 33 Bourn
" Michael E clerk Hope club h 107 John
" Michael E grocer 198 Ives h do
" Michael E grocer 40 Ives h 42 do
" Michael J bds 35 Furnace
" Michael J driver h 92 Blackstone
" Michael J driver bds 45 Richardson
" Michael J engineer h 34 Norwich av
" Michael J grocer 607 Wickenden bds 62 Furnace [57 Chester av
" Michael J liquors 244 Wickenden h
" Michael J plumber h 231 Power [do
" Michael J provisions 93 Brook h 89
" Mortimer h 61 Furnace
" Mortimer carpenter h 27 Akerman
" Mortimer jr eating h E River cor Waterman and periodicals 280 Tockwotton bds 61 Furnace
" Mortimer L clerk 283 Thurber av h 34 Norwich av [Ridge
" Nellie clerk 180 Westminster bds 54
" Nellie A dry goods 416 S Main bds 424 do
" Nora widow of Dennis h 39 Schofield
" Nora widow of Timothy h 43 East
" Nora T teacher bds 30 E George
" Patrick bds 167 W River
" Patrick h 25 Furnace
" Patrick car inspector bds 235 Charles
" Patrick carpenter h 92 Veazie
" Patrick fireman h 56 Fairmount av
" Patrick laborer h 23 Dodge
" Patrick laborer h 24 Marvin
" Patrick laborer h 607 Wickenden
" Patrick laborer h 5 Harold
" Patrick operative h 15 Gray
" Patrick (rubber worker) removed to Waltham Mass
" Patrick teamster h 82 Fillmore
" Patrick A police Station 6 h 120 Wendell
" Patrick H conductor h 197 Whittier av

Surgical Instruments For Sale by ***Geo. L. Claflin Company***

Sullivan
" Patrick J rubber worker h 194 Regent av
" Patrick J weaver h 81 Vandewater
" Patrick J Rev asst pastor Church Blessed Sacrament bds 171 Academy av
" Peter laborer h 311 Williams
" Peter J laborer h 11 Fremont
" Richard carpenter h 376 Valley
" Richard laborer h 32 Ormsbee av
" Robert A jeweler bds 70 Central
" Robert E ladderman H & L No 5 bds 60 Glenham
" Robert J polisher bds 188 Wood
" Roger W driver bds 61 Furnace
" Sarah widow of John h 127 Tockwotton
" Stephen laborer h 68 Borden
" Stephen property man h 100 Clifford
" Stephen teamster h 319 Eddy
" Susan I stenographer 49 Westminster rm 802 bds at Blackstone Mass
" Sylvester jeweler bds 87 Sheldon
" Theresa A teacher Federal st school bds 100 Prairie av
" Thomas barber bds rear 33 Fillmore
" Thomas laborer bds 573 Atwells av
" Thomas teamster bds 1028 Atwells a
" Thomas F driver h 153 Amherst
" Thomas M laborer h rear 24 McDonough
" Thomas O clerk bds 112 Tockwotton
" Timothy clerk bds 101 Tockwotton
" Timothy clerk 261 Canal h 17 Bernon
" Timothy hostler h 14 Codding
" Timothy laborer h 14 Eighth
" Timothy laborer bds 86 Frankfort
" Timothy laborer h rear 222 Power
" Timothy laborer h 20 Gesler
" Timothy laborer h 182 Ives
" Timothy laborer h 21 Furnace
" Timothy laborer h 21 Madison
" Timothy laborer h 53 Tockwotton
" Timothy teamster h 35 W Clifford
" Timothy F jeweler bds 6 Church
" Timothy G bds 45 Richardson
" Timothy J clerk h 29 Steuben
" Timothy J clerk bds 61 Furnace
" Timothy J clerk h 21 Furnace
" Timothy J laborer bds 95 Ridge
" Timothy J laborer bds 32 Ormsbee av
" Timothy J sec and treas 577 Wickenden h 110 Governor
" Timothy J teamster bds 68 Transit
SULLIVAN TIMOTHY J treas Prov Concrete and Roofing Co 35 Westminster rm 10 h 194 Ives—see p 1545
" Timothy Owen clerk 66 Weybosset h 127 Tockwotton [do
" Walter G physician 319 Prairie av h
" William foreman bds 100 Clifford
" William laborer h 16 Milk
" William laborer bds 116 Jewett
" William plasterer h 93 Orms
" William waiter h 950 Westminster
" William A stenographer 86 Weybosset rm 21 bds 305 Friendship
" William E captain H & L No 9 h 157 Federal
" William F electrician h 288 Cranston
" William F machinist bds 21 Walling
" William F police Station 4 h 18 Preston
" William F rubber worker h 65 Ford
" William H rms 144 N Main
" William H bartender 110 Charles h 32 Quaid
" William H clerk bds 80 Preston
" William H conductor h 205 Althea
" William H engineer h 17 Kay
" William H polisher bds 188 Wood
" William H spinner bds 21 Grant
" William J clerk 263 Westminster bds 120 Beacon av
" William J property man bds 93 Orms

Sullivan
" William V lineman h 427 Wickenden
SULLIVAN & COMPANY (Dennis Sullivan, J Joseph McElroy) boots and shoes 159 Westminster—see p 1523
" see also O'Sullivan
Sullo Antonio laborer bds 34 Murphy
" Giovanni laborer bds 34 Murphy
Sully Annie M Mrs h 214 Plain
" Daniel J (F W Reynolds & Co) 36 S Water h at New York
" Josephine clerk bds 214 Plain
" P Paul policeman Keith's Theater h 239 Friendship [h 21 Falls pl
Sulmonese Giuseppe ice cream maker
" Raffaele laborer bds 21 Falls pl
Sulzberger Milton 158 Pine h 255 Waterman [Claverick
Sulzer Charles A music teacher h 11
" Isadore clerk 36 Custom House st
Summer David junk rear 11 Shawmut h 11 do
" Joseph (Summer & Kotler) 9 Calender h 29 Doyle av
SUMMER & KOTLER (J Summer, J Kotler) mfg jewelers 19 Calender 6th floor—see page 1607
Summers see Somers
Summerscales Thomas dressertender h 107 Alverson av [Leah
Summersgill Mark second hand h 8
Summerstein Benjamin jeweler h 181 Chalkstone av [merville
Summerville see Somerville and Som-
SUMNER ARTHUR P lawyer 17 Custom House st rm 7 bds 370 Broad
" Caroline teacher bds 26 Cabot
" Harold R clerk Union Oil Co bds 44 Marlborough av
" James at Screw Co h 67 Ashburton
" John h 71 Ship
" M Louise bds 9 Charles Field
" Ossian & Son druggists 326 Weybosset h 370 Broad
" Richard A dentist 131 Mathewson bds 44 Marlborough av
" Robert O clerk 62 Exchange pl h 22 Lockwood [Marlborough av
" Sarah M widow of George C h 44
Sumption William J hoseman Hose 4 h 29 Ashton [House st rm 26
Sun Fire Office of London 48 Custom
SUN PRINTING CO, Charles Manshel prop printers 115 to 119 Pine—see leaf opp Prov Jewelers Mfg
SUNDAY JOURNAL, Providence Journal Co publishers Westminster, Eddy and Fulton—see page 1213
SUNDAY AND EVENING TELEGRAM office 136 Westminster—see page 1214
Sundberg Ida W bookkeeper 169 S Angell bds at Rumford
" Neils M carpenter h 350 Orms
Sundel Fred machinist h 41 Bogman
Sundelovitz Louis clerk 124 Charles bds 53 Olney
" Maurice loan office 124 Charles h 53 Olney
Sunderland Albert J baker 610 Plainfield h 14 Alverson av
" Augustus H clerk 705 Cranston h at Cranston
" Daniel F machinist b 444 Friendship
" Daniel W foreman P O h 65 Stanwood
" Florence clerk 102 Broad bds 438 Broadway
" Fred machinist rms 334 Washington
" Fred S baker 102 Broad h 12 Seekell
" George laborer h 76 Ralph
" John E silversmith bds 59 Cypress
" J Frank ins agt 17 Custom House st h 603 Angell [Friendship
" Mary F widow of Oscar R h 444
" Mary J Mrs clairvoyant h 776 Westminster

James C. Goff, Sole Agt. for **Catskill Portland Cement,** 31 to 49 Point Street

Sunderland
" Phebe A widow h 173 W Clifford
" Walter L usher bds 65 Stanwood
" Willard B bookkeeper 62 Exchange pl h 39 Ruggles
" William C bds 100 Elm Grove av
" see also Sutherland
Sundin Axel K H (Sundin & Co) 178 Broad bds 446 Pine
" Gustave L foreman 143 Summer h 180 Rhodes [446 Pine
" Oscar (Sundin & Co) 178 Broad h
" & Co (Oscar and Axel K H Sundin) reg pharmacists 178 Broad
Sundquist Frederick painter rms 97 Hospital
" Lars carpenter h 262 Willard av
Suneson John T foreman 302 Pearl h 300 do [bds 30 Cushing
Sunningshine Lucy A wid of George A
Suntz Louis S laborer h 110 India
Supple Henry rem to Plymouth Mass
" John A bds 8 Aspinwall ct
Suprenant Carl wheelwright h 21 Grant
Supsky Jacob laborer bds 6 Furlong ct
Surette Henry blacksmith h 17 Gould
Surtte Frederick cook h 15 Cargill
Susi Michele (Mancini & Susi) 212 Atwells av
Susio Domenico laborer bds 23 Eutaw
" Francesco jr laborer bds 23 Eutaw
Susmann Gustave baker h 183 Plain
Sutcliffe Allan L stonesetter bds 17 Sycamore [24 bds 17 Sycamore
" Amy B stenographer 37 Weybosset rm
" Carrie M bookkeeper 7 Beverly rm 20 bds at Edgewood
" Clifford F jeweler bds 17 Sycamore
" Dawson loomfixer h 3 Priscilla av
" Edward operative h 165 Lowell av
" Eliza widow h 847 Atwells av
" George W dyer S S B & D Co h 82 Doyle av
" Herbert weaver bds 847 Atwells av
" James (Sutcliffe & Roberts) 127 Sumer h at Edgewood
" John Mrs h 17 Sycamore
" & Roberts (James Sutcliffe and George Roberts) machinists 127 Summer
Suter Albert driver h 108 Dike
" John jr jeweler h 53 Congress av
" see also Suitor [ster
Sutherland Alfred P clerk 380 Westmin-
" Angus W painter h 139 E George
" Anna B nurse bds 44 Jefferson
" Annie Mrs h 21 Providence
" Bessie A clerk bds 145 Doyle av
" Catharine E Miss h 562 Potter av
" David C foreman 118 Richmond h 8 Porter
" Edwin F silversmith bds 279 Rhodes
" Frank B buyer 176 Weybosset h 28 Princeton av
" George clerk h 140 Hudson [Rhodes
" Gustafva widow of August h 279
" Henry H nurse Butler Hospital b do
" John clerk 176 Weybosset h 91 Seventh
" John laborer rms 180 Richmond
" John rubber worker h 125 Bowdoin
" John D reg phar 1011 Eddy h 1063 do
" John H machinist h 65 South
" Leslie H teacher bds 151 Morris av
" Robert stone cutter h 21 Providence
" William C bds 97 Blackstone boul
" see also Sunderland
Sutcliffe see Sutcliffe
Sutnik John fireman h 84 Joslin
" Michael operative h 6 Gaylord
Sutter Adolph sausagemaker h 422 Smithfield av
" Emil bologna manuf Smithfield av near Swift h 422 Smithfield av
Suttill George T machinist bds 165 E'way
" John D grocer 438 Plainfield h 30 Ryo
" Mary widow of John h 494 Plainfield

Suttill
" Priestly foreman Beaman & Smith Co h 168 Alverson av [change
Suttles William E janitor 257 W Ex-
Sutton Abe L tailor 65 Broad h 11 Pratt
" Edward C agt 510 Industrial Trust bldg bds 92 Pearl [Providence
" Frank M captain 395 S Main h at E
" Fred L usher bds 53 Atwells av
" Harold dentist 348 Westminster bds 241 Washington
" Henry D silversmith h 300 Althea
" Henry L oysterman h 56 John
" James G baker 66 Weybosset bds 271 Friendship
" James H carriage repository 924 Westminster
" John A h 631 Angell
" John A h 102 S Angell
" Jonathan pedler h 152 Howell
" Katherine Miss h 274 Benefit
" Mary widow of Henry h 53 Atwells av
" N Howard clerk 395 S Main h at Abbott Run
" N W H 395 S Main h at Abbott Run
" Philo W clerk 353 Westminster h 52 Portland [Priscilla av
" Sarah F widow of William H H h 43
" Walter E capt 395 S Main h at E Providence
" William cook bds 53 Atwells av
" William E h 156 Linwood av
Suydam Jacob R gateman Union Station h 102 Tobey
" Jacob R Mrs dressmaker h 102 Tobey
Suza see Sousa and Souza
Suzzi Enrico mason bds 106½ Arthur av
SVEA PUBLISHING CO, Aron Mattson mgr 11 Snow rm 5—see page 1216
Svenson Charles foreman 564 Eddy h at Phenix
" Charles O mariner h 35 Amy
" Samuel A jeweler 82 Clifford h 287 Swan
" see also Swanson and Swenson
Swailes Elizabeth Mrs variety 79 Alverson av h 77 do
" George laborer h 77 Alverson av
" see also Swales
Swain Agnes widow of John h 128 Penn
" Albert at Gorham's bds 128 Penn
" Anna widow h 657 Harris av
" Edward machinist bds 38 Putnam
" Elizabeth widow of Herbert h 4 Whittemore pl [138 Narragansett av
" George foreman Gorham Mfg Co h
" Gilbert milk dealer h 36 Ralph
" James weaver bds 38 Putnam
" John salesman rms 10 Traverse
" J Forrest clerk B & S bds 4 Whittemore pl
" Margaret Mrs h 38 Putnam
" Mary bds 159 Friendship
" William H baggageman Union Station bds 4 Whittemore pl
Swales Joe pedler h 60 Yale av
" Joseph carpenter h 58 Yale av
" see also Swailes
Swallow Arthur B asst sec and treas Kinsley av cor Eagle h 54 Ring
" Elizabeth h 27 Riverdale
" George W overseer h 636 Manton av
" George W A driver 150 Pine h 233 Pearl
" Jennie E widow h 233 Pearl
" John boots and shoes 25 and 33 Manton av h 42 Bancroft
" John F clerk bds 42 Bancroft
" Joseph W h 33 Cambridge
" Lewis G removed to Montreal
" Ruth widow bds 38 Harkness
" Samuel A bds 105 South
" Stuart H clerk bds 101 Waterman
" Wright foreman 25 Manton av h 80 Whitehall [side
Swan Addie C clerk 144 Pine b at River-

Timothy O'Connor, Blackstone Boulevard and 971 Westminster St. **The Largest Collection of Flowers and Plants in the City**

Swan
" Alice M Mrs bds 37 Creighton
" Annie B wid of Samuel B h 16 Arch
" Caleb O letter carrier P O h 60 Vinton
" Charles A clerk 290 N Main rms 274 do
" Charles H supt Protective Dept No 1 h 271 Friendship
" Charles R at B & S h 457 Smith
" Charles W salesman 251 Weybosset h at Pontiac
" Charlotte M stenographer 39 Exchange pl bds 271 Friendship
" Chester driver 191 Westminster
" C Elnora bds 68 Dover
" Edith B musician bds 439 Pine
" Edward S toolmaker h 502 Public
" Ellis R bds 89 Plainfield
" Emeline A wid of James O h 68 Dover
" Emma L artist 357 Westminster rm 23 h 468 Public
" Etta Mrs h 25 Federal
" Frank driver Reliance Delivery bds 192 Cranston [bldg h 144 Medway
" Frank H lawyer 1206 Union Trust
" George A paperhanger b 99 Hamilton
" George A silversmith h 233 Williams
" George A sub carrier P O, Elmwood Station h 31 Central
" George A jr clerk rms 31 Central
" George H jeweler bds 231 Rhodes [av
" Harriet wid of Charles H h 622 River
" Harriet A teacher Bridgham st school bds 241 Lockwood
" Harry O bookkeeper American Ship Windlass Co h 276 Point
" Henry O jeweler h 231 Rhodes
" Henry W h 193 Waldo [h 1012 Eddy
" Herbert L foreman 7 Beverly rm 17
" Horace E machinist bds 439 Pine
" Horace S h 439 Pine
" Jarvis B h 241 Lockwood
" Lucian coal 125 South h 144 do [ston
" Mary A wid of Julius O h 192 Cran-
" Mary E Mrs h 180 Point
" M Addie Mrs h 57 Bridgham

SWAN POINT CEMETERY, Charles B Gould treas and sec office 32 Westminster—see page 1489
" Rudolph G carpet layer 251 Weybosset bds at Pontiac
" Samuel B (U S N) bds 16 Arch
" Samuel R diesinker h 468 Public
" Samuel R jr diecutter h 36 W Clifford
" Sarah E widow h Sharon n Eaton
" Sarah L dressmaker b 68 Dover [av
" Sophia M wid of Thomas h 42 Fifield
" Walter toolmaker bds 276 Point
" Walter H machinist bds 231 Rhodes
" Will L clerk bds 4 Whittemore pl
" William carpet layer 251 Weybosset h at Pontiac
" William B farmer h Sharon n Eaton
" William D letter carrier P O, East Side Station h 48 Dover [276 Point
" William H H foreman 91 Sabin h
" William W rms 154 Washington

Swanlund Swan tailor 263 Westminster h at Norwood

Swanson Alfred foreman 156 W Exchange h 156 Lippitt
" Andrew painter h 55 Miner
" Andrew P h 73 Harrison [Broad
" Augusta and Annie Misses h 884
" Axel B laborer bds 117 Pocasset av
" Carl farmer bds 302 Academy av
" Carl H laborer h 684 Potter av
" Charles butler h 235 Ives
" Charles laborer h 54 Preston
" Charles machinist h 195 Oakland av
" Charles machinist bds 588 N Main
" Charles machinist bds 16 Bergen
" Charles J foreman h 94 Potter av
" Claus helper h 53 Gay
" Emil jr removed to Auburn
" Frank E blacksmith 373 Washington h 267 Broad

Swanson
" Frederick tailor h 14 Hospital
" Frederick L tailor h 14 Hospital
" Gustave butler 71 George bds do
" Ida Miss dressmaker h 262 Willard av
" John car washer h 100 Bogman
" John machinist h 512 W Exchange
" John machinist h 109 Rugby
" John operative h 1 Henderson
" John L carpenter bds 350 Orms

SWANSON JOHN S granite worker 1388 Broad h 282 Globe—see page 1497
" John W removed to Pawtucket
" Magnus rubber worker bds 8 Cliff
" Matilda Miss h 180 S Main
" Nels carpenter bds 20 Hayward
" Nelson driver 24 Custom House st h 113 Charles
" Nils teamster bds 111½ Charles
" Oscar (Prov Public Market Co) 380 to 394 Westminster h 20 Humboldt a
" Peter pedler h 30 Camden av
" Richard machinist h 18 Zone
" Segrid C stenographer b 100 Bogman
" Swan P blacksmith h 55 Third
" Theodore at B & S bds 12 Bath
" Thulean driver 330 Canal h 15 Bath
" William machinist h 59 Sawyer
" Zachavias rem to Bridgeport Conn
" see also Svenson and Swenson

Swanton John J designer h 78 Ford

Swarbrick Hugh baker 380 Westminster

Swarts Gardner T physician 70 Waterman, also sec State Board of Health and State Registrar of Vital Statistics 315 State House h 70 Waterman
" Gardner T jr student b 70 Waterman
" George G silversmith h 47 Atlantic av
" Harriet E widow bds 67 Niagara
" Jacob h 22 Hawthorne
" John porter h r 59 Trenton
" John steamfitter h 186 N Main
" Walter B h 383 Angell

Swartz Fred M jeweler h 260 Sayles
" John G piper bds 19 Lena
" Manuel barber 94 Brook h 91 Pike
" Manuel S laborer bds 273 Wickenden

Swasey C Bateman machinist b 154 Pond
" Helen Mrs h 91 Vinton
" Jeremiah (G M Chace & Co) 74 Messer bds 330 Knight

Swayze John J floor walker 263 Westminster h 280 Point [Westminster

Sweatman Charles E janitor rms 204

Swedish Working Girls' Home 30 W Clifford

Sweeney Albert h 1655 Westminster
" Alexander driver 5 Dorrance bds 33 McDonough
" Alice B Mrs bds 414 Hartford av
" Alice J widow of Thomas h 33 Laban
" Ann (widow) died December 2 1904
" Anna bookkeeper 45 Penn
" Bertha Mrs bds 412 Hartford av
" Bridget variety 167 Union av bds 312 Waverly

SWEENEY BROS (Edward J, John F) florists 446 Cranston—see p 1669
" Catharine widow h 29 Kossuth
" Celia S widow of John h 79 Wilson
" Charles E spinner h 736 Atwells av
" Daniel plasterer h 147 Althea
" Daniel E plasterer bds 147 Althea
" Daniel J rem to Philadelphia Pa
" David moulder h 12 Health av
" Edward A harnessmaker b 3 N Court
" Edward J clerk bds 162 Wood
" Edward J machinist h 128 Althea
" Edward J operative h 42 Bates
" Edward J (Sweeney Bros) 446 Cranston bds 1600 Westminster
" Elizabeth widow h 200 Messer
" Elizabeth T wid of James h 976 Smith
" Ella L asst supt primary schools bds 58 Barnes
" Eugene F weaver h r 41 O'Neil

LOOSE LEAF CARD SYSTEMS and LEDGERS carried in stock by
E. L. FREEMAN & SONS, 3 Westminster St.

Sweeney
" Frank G removed to Newport
" George P hostler h 45 Winter
" Grace L bookkeeper bds 42 Bates
" Henry T bds 599 Plainfield
" Hugh clerk 412 Atwells av h 96 Tell
" Hugh driver h 44 Andem
" James brass finisher h 150 Burnside
" James laborer bds 94 Lippitt
" James laborer h 8 Wellington
" James operative bds 151 Wendell
" James pressman bds 200 Messer
" James teamster bds 88 Julian
" James weaver bds 33 Laban
" James E clerk 180 Westminster bds 30 Constitution
" James H machinist h 125 Thurber av
" James J tailor h 12 Bolander
" James S bds 599 Plainfield
" Joanna F dressmaker b 32 Henrietta
" John driver h 78 Dodge
" John laborer h 94 Ives
" John laborer h 37 Ives
" John machinist h 182 Huntington av
" John teamster h 88 Julian
" John died February 15 1904
" John F (Sweeney Bros) 446 Cranston h 1600 Westminster
" John F teamster h 88 Julian
" John H jeweler bds 8 Wellington
" John J cotton sampler bds 18 Bowditch pl
" John J laborer h 321 Williams
" John W lawyer 48 Custom House st rm 37 h at Westerly
" Joseph B jeweler bds 8 Wellington
" Joseph C bds 10 Hopkins
" Joseph I druggist 16 Market sq h at Woonsocket
" Joseph J plasterer bds 147 Althea
" Joseph L overseer bds 599 Plainfield
" Joseph R clerk 180 Westminster bds 30 Constitution
" Kate h 13 Ashcroft
" Margaret widow of Patrick h 29 Kossuth
" Margaret E widow of Patrick bds 16 Marvin
" Mary Mrs h 599 Plainfield
" Mary A widow h 33 Ship
" Mary E dressmaker bds 32 Henrietta
" Mary E H stenographer 434 Banigan bldg bds 152 Friendship
" Matthew fireman h 66 Joslin
" Michael florist 510 Pine h 1203 Eddy
" Michael laborer h 30 Constitution
" Michael D second hand h 23 Steere av
" Michael H motor man h 259 Highland av
" N Philip machinist h 786 Broad
" Patrick laborer h 194 Aborn
" Patrick roofer bds 376 Atwells av
" Patrick F laborer bds 147 Althea
" Patrick J weaver bds 32 Henrietta
" Patrick K florist 575 Broadway h 1600 Westminster
" Peter foreman h 2 Western
" Peter weaver bds 33 Laban
" Peter A tailor 435 Westminster rm 10 h 152 Friendship
" Rosanna widow of Michael h rear 55 Oak
" Rose stenographer bds 24 Ames
" Sarah A widow of Charles P h 159 Hudson
" Terrence J laborer h 94 Lippitt
" Thomas card fixer bds 152 Huntington av
" Thomas laborer bds 154 Stanwood
" Thomas liquors 1700 Westminster h 162 Wood
" Thomas (mason) removed to Lowell Mass
" Thomas operative bds 21 Burgess
" Thomas DeB laborer bds 9 Ashcroft
" Thomas F clerk bds 162 Wood

Sweeney
" Thomas H laborer h 45 Borden
" Walter weaver bds 25 Rockingham
" Walter J teamster bds 599 Plainfield
" William barber h 25 Rockingham
" William operative h r 325 Richmond
" William operative h 33 Ship
" William variety 904 Branch av h 32 Henrietta

SWEENEY WILLIAM CO (THE) mattress manufrs 226 Eddy — see page 1565
" William J cook h 433 Richmond

Sweet Albert D hay and grain, 83 Greenwich h 57 do
" Albert W clerk 309 Friendship bds 124 Pearl
" Alburta D h 223 Lowell av
" Allen B mgr 5½ Walnut
" Alonzo rms 1019 Westminster

SWEET ANDREW H & SON (Austin M) paper box manufrs 3 Pine h at Norton Mass—see front col page G
" Andrew J machinist bds 12 Crowninshield [shield
" Andrew R toolmaker h 12 Crownin-
" Ansel L h 174 Potter av
" Arthur B chiropodist 193 Westminster h at Hillsgrove
" Arthur L student bds 64 Wilson
" Austin M (A H Sweet & Son) 3 Pine h at Norton Mass
" Benjamin L clerk bds 44 Jewett
" Benoni printer 862 Broad h 192 Gordon av [ant Sheds h 52 Dover
" Brayton D div supt R I Co, Mt Pleas-
" Byron D carpenter h 33 Pocasset av
" Byron W salesman h 34 Division
" B F Mrs bds 43 Woonasquatucket av
" Carol L stenographer 706 Industrial Trust bldg bds 25 Wood
" Charles woodworker 1153 Westminster h at Lafayette
" Charles C (G W Whitford & Co) 52 N Main h at Exeter
" Charles C picker maker h 175 Pleasant
" Charles R (A M Blake & Co) 491 Cranston h 148 Superior
" Charles W stair builder h 110 Pond
" Clara S widow of Alphonse L bds 13 Smithfield av
" Clarence P janitor h 140 Courtland
" Daniel R clerk R R freight h 78 Waverly
" Darius A fish 722 Cranston h at Arlington
" David C machinist h 25 Wood
" Edward C gen mgr Prov Ice Co 29 Exchange h at Newport
" Edward E grocer 69 W River h 131 Doyle av
" Edward H mgr 23 Clemence h 1284 Eddy
" Edward S teamster h 117 Hospital
" Elizabeth C widow of Theodore E h 2 Palm
" Elsie M Mrs clerk 1065 Westminster h 285 Washington
" Emerson D purchasing agt Prov Ice Co h 42 Vineyard
" Emery Peckham physician 84 Westminster h at Barrington
" Emma F Mrs h 124 Pearl
" Ernest J removed to California
" Esther M widow of Charles R h 410 Benefit [Pine
" Eugene E tuner 291 Weybosset rms 289
" Francis E carriage maker bds 48 Gilmore
" Francis E painter h 38 Atwood
" Frank E h 127 Ontario
" Frank H (Whitford, Bartlett & Co) 99 Dyer h 102 Benefit [85 Niagara
" Fred S bookkeeper 90 Friendship h
" Frederick P machinist bds 41 Reservoir av

Only Modern Market—Prov. Public Market Co.

SWEET GEORGE A & SON (G W) pictures and frames 336 Westminster h at Central Falls—see page 1485
" George E Rev removed to E Providence
" George F janitor Court House h 73 Carpenter
" George H clerk 69 Dorrance h 56 Ivy
" George W (Curtis & Sweet) 877 Westminster and 12 Burrill h at Central Falls
" George W jeweler bds 56 Ivy
" Grace L removed to California
" G Willard (George A Sweet & Son) 336 Westminster and treas 343 S. Water h 261 Olney
" Hattie dressmaker h 137 Wallace
" Hattie E Mrs dressmaker h 223 Lowell av
" Henry laborer h 35 Binney
" Herbert P engineer bds 302 Charles
" Hiram meat cutter h 83 Sampson av
" Horace A clerk h 649 Westminster
" Ida Mrs bds 191 Orms
" Ida A dressmaker bds 100 Daboll
" Ida M Miss bookbinder bds 50 Federal
" Irving conductor rms 345 Plainfield
" James H sec 802 Banigan bldg h at Centerville
" James L fitter rms 41 Lyman
" Jennie F clerk Recorder of Deeds bds 243 Adelaide av
" Jennie N clerk bds 102 Benefit
" Jerome C laborer bds 6 Mercy
" Jesse B granite h 96 Ring
" Jesse B (J H & J B Sweet) 125 Canal h 47 Doyle av [Doyle av
" Jesse B jr clerk 44 S Water bds 47
" Joanna S bds 50 Common
" John rigger bds 520 Wickenden
" John E Mrs h 44 Jewett
" John H leather worker bds 56 Ivy
" John H jr removed to New York
" Joseph A machinist h 10 Armington av
SWEET J H & J B (Jesse B) hay straw flour grain and salt 125 Canal —see page 1502
" Leander driver bds 147 Elmwood av
" Leander A h 64 Wilson
" Leon E salesman 38 Westminster bds 90 Chestnut
" Leprilete (L Sweet & Co) 709 Harris av h 372 Broadway
" Lewis B removed to California
" Lewis S removed to California
" Louis A clerk 21 Pine h at Centerdale
SWEET L & CO lumber 709 and 711 Harris av—see page 1545
" Maria A widow of John E h 44 Jewett
" Mary E Mrs h 161 South
" Mary S (widow of John H) died October 21 1904
" Maude E bookkeeper 146 Westminster rm 406 bds 243 Adelaide av
" Maude L F teacher Carpenter st primary school bds 96 Ring
" M Alice stenographer 1102 Union Trust bldg bds 50 Common
" Nettie E H Miss h 256 Dean
" Newton J salesman 709 Harris av h 82 Chapin av
" Orin electrician h 169 Carpenter
" Otis E fireman h 253 Admiral
" Patience O widow of William S h 71 Bridgham
" Perry G h 41 Reservoir av
SWEET PERRY W magician and entertainer 206 Weybosset rm 9 h 412 Potter a—see p 1668
" Perry W stonesetter 206 Weybosset h 412 Potter a
" Peter E Mrs h 22 Zone [Allendale
" Philip A 2d clerk 336 Westminster h at
" Ralph A osteopath 146 Westminster rm 209 h at Drownville
" Reuben h 243 Adelaide av

Sweet
" Richard A milk dealer h 31 Ida
" Rosella B Mrs h 15 Chapin av
" Sadie N Miss cashier 36 Middle h 5 N Court
" Sadie O wid of Harold H b 96 Ring
" Sarah L teacher Messer st school bds 15 Chapin av [Wendell
" Sarah M widow of Walter H h 75
" Simeon lumber dealer h 228 Atlantic a
" Stephen stable 5½ Walnut and 167 Ford h do
" Susan wid of Andrew J h 48 Gilmore
" Sylvester J Mrs removed to Los Angeles Cal
" Vera G teacher Potter av school bds 34 Division
" Waity F widow of William B h 716 Public [Canal h 716 Public
" Walter B wool and wool waste 169
" Walter H treas (W S Sweet & Son inc) 89 to 95 Canal h 23 Bridgham
" Walter I dentist 624 Banigan bldg h 196 Adelaide av
" Walter P sec 7 Pine h 196 Adelaide av
" Walter S machinist h 115 Harrison
" Wilber foreman h 18 Bassett
" Willard J gas pipe fitter rms 169 Friendship
" William Howard clerk 36 Exchange pl h 138 Cushing
" William L bookkeeper 231 S Main h 26 Bainbridge av
" William R bds 129 Williams
SWEET WILLIAM S & SON Inc (Walter H) produce 89 to 95 Canal—see page 1502
" William W teamster bds 161 South
Sweeten Annie clerk 52 Snow bds 165 Livingstone
" Carrie L stenographer 629 Banigan bldg bds 165 Livingstone
" Henry E laborer bds 165 Livingstone
" Jane widow of Moses h 165 Livingstone
" John D carpenter h 165 Livingstone
" Sarah A bds 165 Livingstone
Sweeting Albert clerk R R freight h 24 Evergreen
Sweetland Cornelius S treas United Traction Co 703 Union Trust bldg Alfred Anthony Estate Co and pres Prov Banking Co h 9 Orchard av
" Edward R silversmith h 27 Carter
" Edward R Rev curate St Stephen's Church bds Guild House, George
" Harold A student bds 9 Orchard av
" Henry F hotel 15 and 19 Crawford and variety 111 S Main h at E Prov
" Nathan patternmaker h 73 Transit
" Susan E widow h 47 Powhatan [ster
" Thomas teamster rms 712 Westmin-
" Thomas M removed to Pawtucket
" William F driver h 47 Powhatan
" William H lawyer 4 Weybosset rm 200 and judge Sixth District Court 150 Benefit h 196 Waterman
Sweetser Ellen J Miss h 112 Stewart
" Ida E Miss h 112 Stewart
Sweezy Charles W baggageman Union Station bds 292 Fountain
Swenson Albert E sec and treas 182 S Water bds at E Providence
" Anton laborer h 29 Chester av
" August carpenter h 16 Ruggles
" Berndt A bicycles 185 Prairie av h 187 do
" Charles removed to Boston Mass
" Edward T machinist h 286 California a
" Ernest J removed to Florida
" George C jeweler bds 106 Gesler
" John A tailor h 71 Staniford
" Julia Mrs h 28 Cranston
" Nels L driver h 120 Burrington
" Peter A carpenter h 78 Sassafras
" Peter J machinist h 106 Gesler

Manchester & Hudson, Agts. for **Improved Shield Cement,** 55 Point St.

Swenson
" Peter W salesman 68 Weybosset h 21 Plenty
" Sarah A clerk 7 Beverly rm 12 bds at E Providence
" Sven laborer h 926 Westminster
" see also Svenson and Swanson
Swett Ada Mrs h 179 Medway
" Alice E bds 179 Medway
" Arthur H removed to El Paso Texas
" Charles E chemist 90 Weybosset bds 179 Medway
" Everett H student bds 78 Woodbine
" E C Mrs nurse bds 433 Prairie av
" Ralph W salesman bds 78 Woodbine
" Sarah C L widow of Charles H h 78 Woodbine
Swift Annie L Mrs h 50 Providence
" Arthur E bookkeeper 4 S Water h 68 Anthony av [Providence
" Asa H clerk 176 Weybosset h 50
" Augustus T teacher h 122 Rochambeau av
" Ellen widow of Peter B h 363 Williams
" Emmer T Mrs h 216 Ocean
" Frank supt bds 310 Benefit
" Frank H (Angell & Swift) 87 Weybosset rm 57 h 37 Whitmarsh [av
" George dressertender h 161 Whittier
" George E salesman h 1424 Westminster
" Gertrude A clerk bds 107 Vinton
" H O clerk 87 Weybosset rm 39 bds at Edgewood
" James concreter bds 1125 Chalkstone a
" James plasterer h 49 Schofield
" James J foreman 102 Friendship h 367 Williams
" James N carpenter h 183 Eastwood a
" John B, N C A C 126 Mathewson bds The Lyman
" John F overseer rms 23 Messer
" Joseph H real estate agent 108 Banigan bldg bds 107 Vinton
" J B mgr Music Hall Bowling Alley and Hope Bowling Alley bds 5 Franklin
" J C teacher High school h 54 Moore
SWIFT J T & CO elevators and repairing 95 Pine h 31 Sackett—see p 1667
" Lewis jr cashier 49 Westminster rms 307 and 308 h 167 Arlington av
" Mary widow of Henry h 47 Walling
" Michael polisher h 107 Vinton
" Peter jeweler bds 49 Schofield
" Peter B silver spinner bds 363 Williams
" Rudolphus W mgr 87 Weybosset rm 39 h at Edgewood
" Sarah T Miss h 216 Ocean
" Stephen H jeweler bds 49 Schofield
" Susan J widow bds 16 Thackery
" Walter R switchman h 39 Flora
Swift's Attleboro Express 10 Friendship
Swindell John E motor man bds 1277 N Main
Swindells Annie Mrs h 914 Manton av
" Arthur photographer 447 Westminste bds 914 Manton av
" Harry L reg phar 910 Manton av h 914 do
" Maria wid of James h 12 Stamford av
Sword George F mgr 383 Westminster h at Pawtucket
Swzer John removed to New Bedford Mass [do
Syda Maud M nurse Butler Hospital bds
Syddall Ethel M stenographer 236 Butler Exchange bds at Pawtucket [Orms
Sydney William American Brush Co h 12
Sykes Albert operative h 249 Lowell av
" Arthur plumber h 40 Ida
" Earley h rear 17 Chaffee
" Enoch polisher h 786 River av
" Eva E stenographer 131 Washington rm 203 bds 185 Smith
" James E patternmaker h 11 Padelford

Sykes
" John machinist bds 105 Bates
" Lettie Mrs h 88 Mathewson
" Mary Ann wid of Philip h 105 Bates
" Reuben bookkeeper Manton Mills h at Johnston
" Sidney percher h 3 Queen
" William W salesman h 79 Barnes
Sylvander Carl A painter h 281 Alabama av [bds 116 Wendell
Sylvester Edwin Clinton clerk 486 B'way
" Irving M toolmaker h 258 California a
" Quincy carpenter 69 Bassett h 116 Wendell
Sylvestre Elie laborer h 112 Julian
" Joseph A weaver bds 112 Julian
" J Albert 1957 Westminster b 33 Kossuth
" Norbert laborer h 33 Kossuth
" Wilfrid operative bds 33 Kossuth
Sylvia Charles A physician 366 Wickenden h do
" Chester M clerk Gorham Mfg Co h 25 Algonquin
" George carpenter h 63 Codding
" Mary bds 125 Governor
Symond Fred H manager rms 128 Broad
Symonds Frederick D jeweler h 199 Sherburne [Carpenter
" Mabel S clerk 98 Westminster bds 372
" William E solicitor 170 Westminster
" see also Simonds, Simons and Simmons
Syner Ernest E at Gorham's h 1306 Eddy
Synge Edward E ins agt 412 Banigan bldg h 218 Waterman
Sypka Anna Miss h 27 Chaffee
Syverson Hannah widow of Gustof h 63 Hathaway

Tabard Inn Library 62 Snow
Tabberner see Taberner
Tabele George A teamster bds 42 East
" John W laborer bds 42 East
" Thomas A clerk Fox Point wharf h 42 East
Taber Abby A Miss h 83 Atwells av
" Albert pedler h 536 N Main
" Albert B machinist bds 28 Park
" Alfred H clerk Dept of Public Works h 283 Hope
" Annie V Mrs bds 83 Atwells av
" Barney H jeweler bds 39 Lippitt
" Charles O motor man h 80 Fifield av
" Constant conductor h 211 Linwood av
" Daniel cloaks etc 248 N Main h 58 Lippitt
" Edgar F printer h 18 Balaklava
" E Frank capt Steamer 8 h 20 Dexter
" Frank D foreman Butler Hospital h Grotto av cor Lincoln av
" Joseph A bookkeeper Atlantic Mills bds 20 Dexter
" Leonard S draughtsman b 138 Jewett
" Louis h 43 Pratt
" William E foreman 57 Weybosset rm 1 h at Pawtucket
" William E salesman Westminster cor Mathewson h 170 Courtland
Taberisky Albert pedler h 536 N Main
" Morris pedler h 1 Printery
Taberman Charles A blacksmith h 100 Pavilion av [Slocum
Taberner James A clerk 52 Valley h 15
Tabor Edgar F cloth printer h 18 Balaklava
" Georgie B widow of Samuel W h 46 Moore
" Walter H ins agent 412 Banigan bldg h at Arlington
Tabrisky David teas bds 39 Quaid
" Oscar teas bds 39 Quaid
Taccone Giuseppe laborer bds 15 Aventine av
" Vito laborer bds 15 Aventine av
Tacelli Antonio laborer h r 40 Arthur av

R. I. Printing Co. Fine Job Printing No. 60 Weybosset Street

Taclanszi Michel laborer h 45 Chaffee
Taddei Luigi carpenter bds 33 Spruce
Taddeo Aristida carpenter h 18 Dale
Taff George mason h 170 Alverson av
Tafft Henry S granite contractor 357 Westminster rm 21 h 333 Laurel Hill av
Taffuti Alessandro laborer h 15 Dale
Taft Adin W dentist 230 Westminster h at Riverside [Wood
" Alanson W clerk 362 Cranston h 88
" Amy H Miss h 91 Lloyd av
" Arnold A carpenter h 105 Comstock a
" Carleton E bookkeeper Manufs Trust Co bds at Pawtucket
" Catharine teacher Harrison st special school bds 6 Cromwell
" Catharine widow h 103 Richmond
" Charles A engineer h 356 Branch av
" Charles G jeweler bds 64 Central
" Charles H conductor h 290 Ohio av
" Charles H machinist h 51 Doyle av
" Earle H ins agt bds 39 Broad
" Eliza W widow of Edward P h 102 Waterman
" Emma A Miss h 539 Westminster
" Frances E widow of James M bds 22 Barnes
" Frank P liquors 110 Sprague bds 6 Cromwell [Eddy h 48 Wendell
" Frederick F (Parker & Taft) 143
" Genevra E dressmaker 452 Butler Exchange bds 2 Whittemore place
" George H liquors 66 Exchange pl and 14 Market sq h 8 Myrtle
" Harriet A bds 2 Gilbert
" Harry M engineer bds 76 State
" Henry S butcher h 571 Cranston
" James W h 8 Barnes
" James W 2d salesman 330 Canal
" Jerome C pres 40 Friendship h 270 Gano [6 Cromwell
" John L salesman 180 Westminster h
" Lawrence H liquors 15 Market sq bds 8 Myrtle
" Lewis W silversmith h 57 Vineyard
" Machine Co 40 Friendship office 86 Weybosset rm 40
" Margaret bds 77 Lloyd av
" Mary E Mrs h 39 Broad
" Melissa widow h 94 Sutton
" Nellie F dressmaker 68 Congdon h do
" Orray clerk 20 Market sq rm 20 h 102 Waterman [mouth av
" Orsmus A 35 Weybosset h 35 Dart-
" Peter J painter h 13 Bergen
" Robert W treas 15 Westminster rm 510 h 154 Hope
" Rose E Mrs h 103 Clifford
" Royal C 15 Westminster rm 510 h 79 Waterman
" Royal C jr asst treas 15 Westminster rm 510 bds 79 Waterman
" Stephen A student civil engineer City Hall bds 105 Comstock av
" Susie J Mrs h 692 Westminster
" Walter R salesman 99 Canal h at Edgewood
" William E fireman h 23 Longmont
Taft's Hoted 67 Exchange place
Taggart David teamster h 29 Daniel av
" James iceman bds 29 Daniel av
Tague Edward watchman h 121 Pettis
" Francis O clerk 245 Prairie av bds 16 Louisa
" Hugh F laborer h 16 Louisa
" John laborer h 21 Meeting
" Mary widow h 161 Howell
" Mary Miss h rear 200 Blackstone
Tahakjian Layon B coal 177 Valley h 248 do
Tainsh Alexander liquors 3 Olneyville sq h 118 Eastwood av
" Daniel blacksmith h 37 Yale av
" Duncan salesman 755 Westminster bds 880 Atwells av

Tainsh

" James blacksmith h 33 Hyat
" Margaret wid of Andrew h 58 Fairmount av
" Thomas blacksmith h 972 Atwells av
" William blacksmith h 176 Julian
Taipe Ethel L bookkeeper 178 Angell bds 17 Tenth
" Joseph H mech engineer h 17 Tenth
Tait Margaret nurse R I Hospital bds do
Talamini Vittorio editor La Liberta 155 Atwells av h 39 Jones
Talbert Elmer G dyer h 37 Ralph
Talbot Amos laborer h 297 Thayer
" Amos H porter bds 297 Thayer
" Arnold G sec 79 S Main h 193 Power
" Arwin laborer bds 511 Charles
TALBOT BROS CO lumber 901-905 Banigan bldg—see page 1547
" Elizabeth E widow of Louis A h 14 Taylor
" Ernest DeWitt (Talbot Bros Co) 901-905 Banigan bldg h 391 Hope
" Francis A janitor h 69 Benevolent
" Frank C carpenter h 540 Douglas av
" Fred E (Talbot Bros Co) 901-905 Banigan bldg h 20 Creighton
" Frederic h 67 Congdon
" George J machinist h 87 Seventh
" Helen S bds 281 Washington
" Henry C laborer bds 511 Charles
" James machinist bds 873 Eddy
" John laborer h 511 Charles
" John C toolmaker h 17 Crandall
" Joseph A weaver bds 67 Winchester
" Laurie H (Talbot Bros Co) 901-905 Banigan bldg h 50 University av
" Louis salesman h 1001 Westminster
" Louis A died November 21 1904
" Lydia S stenographer b 62 Carpenter
" Mary A widow bds 53 E Manning
" Mary A widow h 55 Congdon
" Mary C widow of Charles H h 163 Congdon [erly
" Romuald J carriage maker h 80 Wav-
" Theodore weaver bds 67 Winchester
" William laborer bds 511 Charles
" William R treas 31 Market sq rm 14 and 79 S Main h 209 Williams
" William S clerk 122 Dorrance h 87 Kenyon
Talcott Fred prop R I Label Works 91 Sabin h 231 Broadway
" Mancel W student bds 19 Redwing
" Mary A widow bds 45 Jastram
TALCOTT WALTER O mfr Wilson's Combination Clinching and Acme patent belt hooks 91 Sabin h 19 Redwing—see page 1472
Talfourd E Josephine bds 71 Barnes
" Florence L artist bds 71 Barnes
" William D h 71 Barnes
Talham Alfred salesman h 56 Durfee
Tallman Arthur D physician bds 325 Friendship [117 W Park
" Catharine T widow of William M h
" Ernest salesman bds 356 Carpente.
" Eugene S h 172 Point
" Harry C bookkeeper 240 Pearl bds 325 Friendship [at Auburn
" Henry M clerk 109 Westminster bds
" John clerk removed to California
" Lena F nurse bds 325 Friendship
" Louis F painter h 325 Friendship
" Mariana M Mrs stenographer 75 Westminster rm 8 h at Centredale
" Mary F saleslady 180 Westminster bds at Kettle Point [Friendship
" Nelson I carpenter 240 Pearl h 325
" Sophia widow bds 356 Carpenter
" Walter A machinist bds 325 Friendship
Tally Agnes R clerk 512 Westminster b 28 Vernon
" Catharine bds 28 Vernon
" Edward rem to New Bedford Mass
" John clerk bds 10 Elbow

INSURANCE of All Kinds at Lowest Rates, **ISAAC L. GOFF CO.** **171 Westminster Street**

TALLY JOSEPH M Catholic bookstore and steamship office 512 Westminster h 160 Vinton—see page 1485
" Margeret E teacher Courtland st school bds 28 Vernon [Vernon
" Mary M clerk 512 Westminster bds 28
TALLY PHILIP merchant tailor Conrad bldg 385 Westminster h 28 Vernon—see page 1519
" Philip tailor h 17 Rosedale
Talma Theatre S Main cor Power
Talty Annie widow of Patrick h 216 Sayles
" Anthony laborer bds 66 Grand View
" Hugh elevator tender h 546 N Main
" John F operative bds 66 Grand View
" Joseph at Gorham's bds 216 Sayles
" Martin carpenter h 34 Madison
" Michael mason h 66 Grand View
" M A clerk R I Co bds at Oakland Beach
" Patrick F letter carrier Elmwood P O bds 216 Sayles
" Patrick J moulder h 39 Armstrong av
" William A conductor h 282 Oxford
" William A laborer h 68 Grand View
Tamas Furtanado seaman bds 76 Brook
Tamboe Alexander h 145 Chapin av
" James F hostler bds 145 Chapin av
Tamburrelli Filomenio tailor bds 130 Federal
" Michele A tailor h 130 Federal
Tamburrino Frank operative bds 6 Albro
" Pasquale laborer h 6 Albro [long ct
Tameshefsky Joseph laborer bds 6 Fur-
" Louis laborer h rear 31 Ashburton
Tamkin Max clerk h 39 Lippitt
Tammaro Carlo shoemaker h 508 Eddy
" Joseph operative bds 330 Atwells av
" Michele laborer h 411 W Exchange
" Pasquale laborer h 330 Atwells av
" Salvatore building mover h 251 Atwells av
Tammelleo Eugenio pedler b 14 Murphy
" Paolo laborer bds 130 Federal
" Saverio laborer h 14 Murphy
Tammetta Antonio removed to Italy
Tamulewicz Domenick laborer h 4 W Bleachery [Union av
Tancredi Crescenzo shoemaker bds 543
" Gaetano laborer bds 145 Spruce
Tandy Carlos M died December 6 1904
" Howard B grocer 106 Niantic av h at Arlington [way h do
Tanguay John B A physician 574 Broad-
" Joseph N bds 808 N Main
" Philip driver 380 Westminster bds 88 Broad [las av
Tanitian Mathews laborer bds 102 Doug-
Tannebaum Moritz watchmaker 434½ Atwells av [boul
Tanner Agnes E Mrs h 101 Blackstone
" Albert clerk 126 Cranston b 22 Central
" Andrew J jeweler h 929 N Main
" Artemus W colorer h 1032 Eddy
" A Frank painter h 175 Sterling av
" Caroline W Mrs h 24 Hylestead
" Charles E teamster h 349 Richmond
" Charles E jr silversmith h 631 Potter a
" Charles P clerk 243 Westminster
TANNER CHARLES S CO dextrine starch gums etc 246 S Water h 684 Park av Auburn—see page 1479
" Clarence E machinist bds 13 Esten
" C Milton vice-pres 246 S Water bds at Auburn
" C Palmer (Whittier & Tanner Diamond and Jewelry Co) 335 Westminster h at Edgewood [Wilson
" Edwin F janitor 74 N Main h 115
" Edwin F jr clerk bds 115 Wilson
" Ellen Mrs h 1 Bark [mont
" Enos painter R I Hospital h 66 Ash-
" Eugene clerk h 44 Hammond
" George B cigar manuf 775 Westminster h 34 Wilson
" George H engraver h 135 Pearl

Tanner

" George W clerk 343 Westminster bds 34 Wilson [Pearl
" Helen A widow of Benjamin h 201
" Herbert H clerk Riverside Mills bds 1189 Westminster
" Herbert M supt Textile-Finishing Machinery Co h at Auburn
TANNER HERBERT S jewelry watches etc 64 Westminster h at Edgewood—see page 1607
" Hiram E clerk 64 Westminster h 44 Hammond [Edgewood
" H Frank clerk 64 Westminster bds at
" James K baker h 117 Knowles
" Jeremiah died September 25 1904
" John F undertaker 647 N Main h 88 Doyle av
" John H janitor h 13 Esten
" Lewis E toolmaker h 484 Prairie av
" Lincoln B silversmith h 42 Redwing
" Mabel stenographer bds 34 Wilson
" Nettie E H widow of James bds 66 Priscilla av
" Oscar clerk bds 115 Wilson [pl
" O Winfield piano mover h 36 Penelope
" Richard D painter h 70 Westfield
" Robert A painter h 161 Jewell
" Silas clerk Gorham Mfg Co
" Susan L Mrs h 197 Harrison
" Walter D clerk bds 197 Harrison
" Willard B lawyer 49 Westminster rm 606 h 101 Blackstone boul
" William A conductor h 6 Viola
" William F at B & S h 135 Pearl
" William H H clerk Riverside Mills bds 1189 Westminster
" William J grocer 221 N Main and 40 Lippitt h 232 Camp [av
" William W enameler h 100 Laurel Hill
Tanzelli Michele barber h 9 Falls pl
Tanzer Fred jeweler b 276 California av
" Jacob jeweler h 189 California av
Tape Richard restaurant bds 236 Dudley
" see also Taipe
Tapner Fred P diesinker h 297 Knight
TAPPAN LEWIS H & CO brokers 103 Banigan bldg h at Cranston—see page 1413 [bldg
Tar Kiln Zinc Mines Co 442 Banigan
Taraburrelli Domenico laborer bds 41 Messenger
Tarayan Sarkis laborer bds 14 Zone
" Thomas laborer bds 14 Zone
Tarbeaux Alfred A clerk 263 Westminster rms 291 Washington
Tarbell A P collector 133 Washington bds 16 Garnet
" Henry A foreman 227 Eddy h 66 Armstrong av [av
Tarbox Arthur C carpenter h 142 Arthur
" Horace E conductor h 146 Burnett
" Margaret J widow of Anthony h 142 Elm
" Mary Mrs bds 145 Cranston
" Robert W driver 5 Dorrance h 62 Candace
Tarchini Filomena Mrs midwife h 624 Charles [dence
Tardif Honore cornicemaker h 5 Provi-
Tarmey James H clerk Union Station h 130 Harold [Main
Tarnopolsky Louis tailor h rear 359 N
Tar Elizabeth D milliner bds 1366 Broad
" Joseph H silversmith bds 1366 Broad
" Robert ironworker h 47 Kenyon
" R Charles clerk P O bds 47 Kenyon
Tarraburelli Luigi weaver h 28 Piedmont
" Pietro laborer bds 28 Piedmont
Tarri Michele laborer h 30 McAvoy
Tarring George moulder h 11 Linton
" Julia widow removed to England
Tart Margaret nurse R I Hospital b do
Tartaglia Nicola laborer bds 591 Charles
" Vincenzo laborer bds 2 Tappan
Tartaglioni Nicola pedler h 604 Union av
Tartaighia Giovanni laborer h 637 Charles

Crutches, Trusses, Supporters, **FOR SALE BY GEO. L. CLAFLIN COMPANY**

Tartar Sam barber 231 Chalkstone av h do [Fountain
Tartesian Nazarus brass finisher bds 433
Tasca Alphonso tailor 240 Federal h do
" Attilio stonesetter bds 125 Cedar
" Michele laborer h 90 Dean [Cedar
" Pietro shoemaker 334 Point h 125
" Rocco tailor bds 240 Federal
Tashjian Margaret widow h 25 Whipple
" Mugerdich operative h 25 Whipple
" Ohannes watchmaker bds 20 Cranston
Tasker Charles H conductor bds 22 Standish av [50 Common
" Mary G teacher State st school bds
" Rowland engineer Steere Worsted Mill h 1023 Branch av
Tassone Bruno laborer bds 151 Cedar
" Domenico laborer h 9 Mountain
" Giovanni removed to Italy
" Giuseppe laborer bds 64 Sutton
Tatarian Mampre operative bds 98 Douglas av
" Mardiros operative b 16 Chalkstone av
Tate Annie Mrs bds 296 Valley
" Charles J clerk bds 112 Sheldon
" Charlotte E Mrs h 122 Jenkins
" Hattie F variety 14 Vineyard h 16 do
" Isaac W laborer h 18 Dupont
" James W stamper h 46 Jordan
" Jane widow of John W h 112 Sheldon
" Jennie L Miss h 122 Jenkins
" John W died January 15 1905
" Susan rms 270 Pine
" Thomas Mrs h 28 B'way
" Thomas H stable 47 Briggs h do [h do
Tateosian Giragos barber 100 Douglas av
Tatro Alvin clerk bds 49 Davis
" Donate E barber 299 N Main h 49 Davis
" Felix barber 69 Camp h 234 Doyle av
" Joseph jeweler h 6 Gotham ct
" William clerk 243 Westminster
" see also Tetrault
Tattersall Frederick E boots and shoes 161 Charles h 110 Olney
" James W engineer bds 374 Cranston
Tatz Joseph clerk bds 138 Calhoun av
" Max jeweler h 138 Calhoun av
" Samuel iceman bds 138 Calhoun av
" Samuel L silversmith h 33 Hilton
Taub Barney laborer bds 10 Goddard
Taudvin Daniel engineer h 30 Pekin
" Edith M diamonds 207 Industrial Trust bldg bds 30 Pekin
" James B carpenter h 37 Yorkshire
" James W carpenter bds 37 Yorkshire
" John carpenter h last on Woodward rd
" John carpenter h 41 Yorkshire
TAUDVIN JOSEPH carpenter and builder 504 N Main h 4 Taudvin ct—see page 1541
" Joseph T machinist bds 4 Taudvin ct
Tausend William florist 14 Dora h do
Tavani Carmine laborer h 27 Eutaw
" Giuseppe clerk 100 Spruce h 21 Jones
" Valente cigarmaker bds 30 Murphy
Tavarazzi Michele blacksmith bds 127 Acorn
Tavares Antoine grocer 38 Link h do
" Antoine porter 102 N Main h 38 Link
" Bernardo (laborer) rem to Riverside
" Domingo laborer bds 456 Wickenden
" John laborer h 110 India
" Joseph R laborer h 34 Fremont
Taverowsky Meyer pedler h 303 Chalkstone av [ington
Tavitian Krikor operative h 511 Wash-
Tavone Giuseppe laborer h 498 W Exchange
Taylor A Mrs nurse h 3 Lark
" Abraham pedler h 3 Lark
" Ada F Mrs h 176 Broad
" Albert painter 869 Manton av h do
" Albert H overseer h 739 Harris av
" Albert J painter bds r 174 Stanwood

Taylor
" Albert N moulder h 137 Hanover
" Albert R pentograph setter h 670 Public
" Albert W iceman h 59 Vandewater
" Alexander F artist bds 77 Carr
" Alfred h 33 Benedict
" Alfred carpenter bds 30 Concannon
" Alfred W jeweler h 61 Oxford
" Alice cashier bds 80 Chestnut
" Alice D Mrs h 203 Point
" Allan H foreman bds 136 Burnett
" Amanda wid of Wesley h 16 E Transit
" Andrew P clerk 793 Westminster h at Meshanticut Park [dale
" Ann (widow of George) rem to Lons-
" Anna widow of Benjamin h 50 Hamburg av
" Annie Mrs bds 88 Hartford av
" Arthur J clerk 243 Westminster h 24 Tecumseh
" Arthur M motor man h 567 Prairie av
" Benjamin grocer 82 Laban h 39 Heath
" Benjamin weaver h 53 Laban
" Benjamin F clerk bds 137 Laban
" Benjamin S woolsorter h 137 Laban
" Byron C clerk 17 Custom House st bds 23 Waterman
TAYLOR CARD AND BOX CO (THE) (J C Taylor) 257 W Exchange—see page 1607
" Carrie E bds 478 B'way
" Catharine E widow h 237 Friendship
" Celia A Mrs h 36 Salem
" Charles laborer bds 50 Hamburg av
" Charles machinist bds 75 Carpenter
" Charles jr laborer bds r 124 Summer
" Charles A porter 225 Westminster h 270 Dean
" Charles E laborer h 50 Hamburg av
" Charles E machinist 21 Stevens h 38 Whitney
TAYLOR CHARLES F machine cop tube mfr 15 Custom House st top floor h 184 Meeting—see page 1637
" Charles H (Prov Dairy Co) 15 Promenade h 223 Waterman av E Prov
" Charles I clerk 380 Westminster
" Charles L clerk bds 25 W Friendship
" Charles L operator h 35 Howell
" Charles R (Charles R Taylor Co) 177 Union rms 480 Westminster
" Charles R Co yarns and chemicals 177 Union [Summer
" Charles S porter 110 N Main h r 124
" Charles T fireman Butler Hospital bds do
" Clarence removed to Connecticut
" Daniel porter bds 28 Preston
" David C operative bds 203 Point [tan
" David R driver 37 Canal h 62 Powha-
" David W silversmith h 269 Carpenter
" Delia K Miss h 81 Waterman [son
" Desire C wid of William h 41 Jeffer-
" Dorr E conductor h 1157 Elmwood av
" Edith clerk 179 Dean bds 131 B'way
" Edmund operative h 82 Wadsworth
" Edward clerk 183 Richmond bds 88 South
" Edward lastmaker bds 16 Alton
" Edward teamster bds 88 South
" Edward F jeweler bds 92 Richardson
" Edward J driver bds 534 Douglas av
" Eleanor Mrs h r 17 Chaffee
" Elijah rms 37 Burgess
" Eliza widow h 28 Claverick
" Eliza Mrs h 670 Public
" Elizabeth wid of Solomon h 52 Bates
" Elizabeth M widow of Joseph W h 451 Plainfield
" Ernest L removed to Boston Mass
" Ernest T stonecutter h 69 Laban
" E R & Co concrete engineers 75 Westminster rm 24
" Fenner C agt bds 5 Conduit
" Frances widow h 50 Hamburg av

JAMES G. GOFF, 31 to 49 Point Street, Dealer in North River Blue Stone

Taylor
" Frances Mrs h 534 Douglas av
" Frank bartender "Westminster Hotel" h 410 Pine
TAYLOR FRANK successor to Joseph Anderson & Co electrician 227 Eddy rms 16 Franklin—see page -1616
" Frank machinist h 52 Winthrop av
" Frank machinist bds 199 Smith
" Frank A farmer Dexter Asylum b do
" Frank C student bds 184 Meeting
" Frank H silversmith b 25 W Friendship [Hanover
" Frank L B rubber worker h 73
" Frank W clerk 225 Westminster h 55 W Friendship
" Frederick inspector Fox Point Station h at Fall River Mass
" Frederick weaver h 917 Branch av
" Frederick C laborer h 11 Concannon
" Frederick W h 88 Alverson av
" F Joseph weaver h 27 Stansbury
" Galen bds 37 Jefferson
" George clerk bds 227 Point
" George weaver h 920 Branch av
" George died September 9 1904
" George A clerk 267 Canal h 360 Lockwood apt 4
" George A prop Providence, E Providence and Riverside Express 10 Friendship bds 80 Sheldon
" George G express h 158 Gano
" George H bds 100 Pavilion av [Point
" George H clerk R R freight bds 203
" George H clerk 23 Weybosset rm 1 h 100 Pavilion av
" George H janitor Industrial Trust Co h 227 Point
" George H painter h rear 93 Althea
TAYLOR GEORGE H & CO (W H Taylor) watchmakers 204 Westminster—see page 1608 [Providence
" George N clerk 73 S Main bds at E
" George O mgr Lilly Mfg Co 87 Cromwell [451 Plainfield
" George P clerk Atlantic Mills bds
" George R engraver bds 670 Public
" George S clerk bds 203 Point
" Gertrude H Mrs removed to Spartanburg S C [47 George
" Gustavus salesman 32 Westminster h
" Harriet I bds 80 Sheldon
" Harry bds 80 Berlin
TAYLOR HARRY real estate agt 524 Westminster rm 8 h 478 Broadway—see page 1428
" Harry G removed to Canada
" Hattie L Mrs dressmaker bds 212 Meeting
" Henry hatter h 68 Woodbine
" Henry pedler h 69 Glover
" Henry Mrs h r 174 Stanwood
" Henry A clerk 212 Westminster bds 84 Broadway
" Henry A jeweler bds 131 Beacon av
" Henry E florist 219 Broad h 670 Public
" Henry W clerk 101 Weybosset h at Lakewood
" Henry W operator h 234 Power
" Herbert carpenter 286 Rugby h do
" Herbert H h 1165 Elmwood av
" Herbert S carpenter bds 286 Rugby
" Hiram packer 231 Weybosset
" Honora widow of James bds 24 McDonough
" Hovila bds 996 Westminster
" Howarth mgr 384 Elmwood av h 68 Sampson av
" H clerk 62 Weybosset
" Ida F clerk 158 Pine rm 26 bds 127 Bridgham
" Idella W Mrs h 90 Stanwood
" Isaac foreman 355 Harris av h 3 Canton
" Isabelle A Miss h 67 Dodge
" James boilermaker h 10 Grosvenor a

Taylor
" James clerk 302 Smith
" James weaver h 226 Amherst
" James weaver h 78 Fairmount av
" James E laborer bds 25 Henrietta
" James G motor man h 56 Emerson
" James G operative bds 30 Concannon
" James H salesman 204 Union h at Woonsocket
" James M R mgr Hampton Co bds 24 Stimson av
" Jane Mrs h 14 Steere av
" Jennie Mrs dressmaker bds 300 Carpenter
" Jessie B Mrs h 131 Beacon av
" Joe removed to Blackstone Mass
" John bds 27 McDonough
" John h 25 Henrietta
" John h 136 Daniel av
" John clerk bds 478 Broadway
" John tinsmith h 136 Daniel av
" John toolmaker 161 Dorrance h 120 Hudson [rear 8 Edna
" John tripe dresser 119 Plainfield h
" John weaver h 60 Webster av
" John A operative bds 534 Douglas av
" John B driver h 35 Salem
" John D operative h 45 Lippitt
" John E loomfixer h 851 Atwells av
" John M coachman h 4 Wamsutta pl
" John R H h 84 Peace
" John T clerk 1 Custom House st h at Apponaug
" John W eating house 689 Westminster
" John W master mariner h 20 Bolander
" Joseph h 808 N Main
" Joseph clerk bds 451 Plainfield
" Joseph polisher h 186 Manton av
" Joseph sign painter 1827 Westminster h do
" Joseph D painter bds 126 Lester
" Joseph H (driver) died March 5 1905
" Joseph H foreman 148 W River h 122 Eastwood av
" Joseph J cotton yarns h 12 Sumter
" Joseph W Mrs h 37 George
" Julia Mrs h 72 Whittier av
" J Clifford (Taylor Card & Box Co) 257 W Exchange h at Pawtuxet Neck
" J O salesman rms 224 Broad
" J William engineer 99 Stewart h at E Providence [tario
" Kate B widow of James E h 140 On-
" Katie F widow of Thomas h 159 Holden [Providence
" Lawrence H clerk 267 Canal bds at E
" Leander F driver bds 197 Lowell av
" Lena Mrs h rear 17 Chaffee
" Leonard A clerk 301 W Exchange h at Natick
" Levi L clerk bds 917 Branch av
" Levi Z motor man bds 56 Emerson
" Lillis S (widow of Eubulus) died March 25 1905
" Louis A engineer h r 39 Douglas av
" Louise nurse Channing Hospital b do
" Martha widow h 30 Concannon
" Martha Miss h 85 Pond
" Martha A (widow of William H) died November 27 1904
" Martha O Mrs h 887 Elmwood av
" Martin A buyer 263 Westminster bds 39 Stewart [Wallace
" Mary clerk Atlantic Mills bds 134
" Mary telephone operator 12 Olneyville sq bds at Johnston
" Mary widow h 133 Wallace
" Mary widow of Martin h 227 Point
" Mary Mrs h 148 Wood
" Mary A Miss h 194 Lockwood
" Mary E bookkeeper 85 Sprague bds 148 Wood
" Mary E B Mrs h 265 Pearl apt 12
" Mary J h 135 Courtland

Timothy O'Connor, Funeral Flowers a Specialty Blackstone Boulevard & 272 Westminster St.

Taylor
" Mary J Miss dressmaker h 52 Bates
" Mary J Mrs h 49 W Friendship
" Mary P Mrs dressmaker h 66 Tanner
" Mande Mrs eating house 384 Elmwood av h 68 Sampson av
" May A Miss h 1236 Westminster
" Mercy A G widow h 1236 Westminster
" Michael weaver h 190 Manton av
" Milan R at B & S bds 90 Stanwood
" Myra T Mrs bds 11 Babcock
" Nathaniel W (Prov Dairy Co) 15 Promenade h 128 Williams av E Providence
" Nicholas fruit and produce h 63 Arthur av [ticut Park
" Olin P 104 Banigan bldg h at Meshan-
" Oliver weaver h 666 Douglas av
" Parisina widow of Joseph H h 25 W Friendship
" Patrick h 190 Manton av
" Patrick laborer bds 163 Pearl
" Paul h 478 Broadway
" Paul F bookeeper 263 Westminster h 109 Wesleyan av
" Peter janitor h 234 Meeting
" Phebe A Mrs h 80 Sheldon
" Richard jeweler bds 14 Florence [av
" Robert dessertender h 53 Fairmount
" Robert toolmaker bds 298 Grove
" Robert B h 61 Vinton
" Robert H toolmaker h 104 Indiana av
" Sallie A nurse bds 30 Tecumseh
" Samuel H machinist b 300 Carpenter
" Samuel N collector bds 261 Thurber a
" Samuel S burnisher h 128 Eastwood a
" Sarah widow of John h 298 Grove
" Sarah Mrs bds 70 Olney
" Sarah A widow of James E bds 140 Ontario
" Sarah H Miss h 25 Bassett [Pond
" Simon P foreman 183 Dorrance h 85
" Symonds & Co (C L Thomas, H F Hinckley, W R Babcock, Benj Seabury, L H Calder) dry goods 96 and 100 Weybosset
" S N salesman 243 Westminster
" Thomas h 97 Cole av
" Thomas bds 148 Wood
" Thomas jeweler h 43 Ring
" Thomas machinist h 127 Rugby
" Thomas weaver bds 298 Grove [bds do
" Thomas B painter rear 174 Stanwood
" Thomas B porter rms 127 Bridgham
" Thomas J carpenter h 2 Manchester pl [Point
" Thomas O clerk R R freight bds 203
" T Henry salesman 34 Mathewson bds 140 Ontario
" Vernon O physician 48 Custom House st rm 16 h 158 Whitmarsh
" Walter overseer h 91 Clarence
" Walter window dresser 275 Westminster h at E Providence
" Walter J hat mfr 95 Westminster h 70 Woodbine
" William at B & S bds 321 Swan
" William at B & S bds 26 Park
" William clerk bds 69 Glover
" William dressertender h 518 Manton a
" William packer bds 113 Manton av
" William turner h 44 Ninigret av
" William weaver h 121 Manton av
" William weaver h rear 15 Chaffee
" William A asst janitor Public Library h 13 Lloyd av
" William C laborer h 35 Kenyon
" William C steward h 283 Thayer
" William F tinsmith bds 24 McDonough
" William F treas 60 Weybosset rm 2 h 255 Federal
" William H (George H Taylor & Co) 204 Westminster h at E Greenwich
" William H clerk 36 Exchange pl h at Cowesett

Taylor
" William H laborer bds 30 Concannon
" William H toolmaker h 56 Gallup
" William H & Co (George A Keach) sailmakers supplies 77 Page h 137 Hanover
" William J clerk 225 Weybosset bds 1547 Westminster
" William J clerk 37 Canal
" William M fireman h 542 Charles
" William R grocer 247 Thurber av h 261 do [198½ Pond
" W Rhodes electrician 90 Weybosset h
" Zachariah engineer h 92 Richardson
Taylor's Express 96 Washington
" Hat Factory 95 Westminster rm 5
Tcath Morris H pedler h 56 Lippitt
Teachman Charles R moulder h 37 Hollis
" Sidney M h 28 Diamond [249 do
Teaman Jennie grocer 247 Wickenden h
Tebbetts James E clerk bds 470 Fountain
" John R electrician 32 Custom House st bds 470 Fountain
" John W shoemaker h 470 Fountain
" Ward P clerk 225 Westminster h 472 Fountain
" see also Tibbitts
Tebel Oscar laborer h 300 Williams
Tebordo see Thibodeau
Techeira Lucy widow h 46 Wickenden
Tedeschi Filomeno laborer b 610 Union a
" Francesco died December 17 1904
" Francesco operative h 11 Knight
" Giuseppe laborer bds 411 W Exchange
" Luigi jeweler h 139 Acorn
" Pel N tailor h 298 Richmond
" Vito A laborer bds 11 Knight
Teed Ernest E blacksmith h 39 Vinton
" Lyman salesman 67 Friendship h at Attleboro Mass
" Orrin C carpenter bds 203 Smith
Teehan Charles F h 148 Broadway
" Katharine Miss h 1 Aplin ct
" Morris laborer bds rear 64 Tell
" Patrick operative bds 1 Aplin ct
Teel Dorcas B Miss teacher Federal st grammar h 1265 Westminster
" Hannah Miss h 292 Thayer
" Mary A Miss h 1265 Westminster
" Mary E widow of Ashley S h 22 Perkins
Teeple John W h 423 S Main
Tefft Abbie L Mrs h 23 Aborn rm 28
" Albert carpenter bds 608 Broadway
" Annie M widow of D Alvan bds 51 Plainfield
" James E teamster h 10 Mercy
" Mary E Mrs h 608 Broadway
" Moses W coachman h 31 Well
" Patrick laborer bds 948 Atwells av
" Samuel S clerk 297 Plain
" Susanna M bds 146 Beacon av
" William E adv agt 42 Weybosset rm 23 bds 771 Broad
" William S fish market 799 Eddy bds 37 Trask
TELEGRAM, Providence Telegram Pub Co 136 Westminster, Olneyville Branch 1924 do rm 8—see page 1214
Tella Antonio laborer h 630 Charles
" Concetta Mrs h rear 58 Sutton
" Domenico died January 30 1905
" Giovanni laborer bds 13 Swiss
" John tailor 18 Jackson h 5 Solar
" Joseph operative bds rear 58 Sutton
" Nicola operative h 325 Douglas av
" see also Taylor
Teller Louis J toolmaker h 41 Whitney
Tellier Joseph laborer h 193 Huntington a
" Thomas loomfixer h 40 Shiloh [Forest
Tempest Alice E music teacher bds 53
" Elizabeth wid of Joseph h 53 Forest
" Mary E teacher Camp st school bds 53 Forest
Temple Abby A h 18 George

Office Stationery and Account Books, E. L. FREEMAN & SONS 3 Westminster Street

Temple
" Frank E ins agt h 60 Landor
" Hugh clerk 259 S Main h 36 Pearl
" William H lunch cart h 35 Grand
" William H G civil engineer 75 Westminster rm 27 h 18 George
Templeton Frederick M clerk rms 128 Broad
" John insurance agt 444 Butler Exchange
Tenaglia Ernest jeweler h 124 Arthur av
" Glacinda midwife h 124 Arthur av
Tenas Morris laborer h 18 Inez ct
Tenbrink William driver 175 Atwells av h 45 Broad
Teneriello Pietro stone cutter b 10 Ledge
TenEyck Charles E clerk 8 Exchange pl h at E Prov [ster h 16 Prairie av
Tennant George C dentist 420 Westmin-
" Henry A teamster bds 172 Harrison
" John A hostler h 48 Daniel av
" Thomas machinist h 176 Hudson
" Thomas D rms 266 Weybosset rm 9
" William S compositor h 177 Harrison
Tennent Johnson waiter 197 Union bds 15 Grosvenor av [DeSoto
Tennett George E apprentice bds 27
" Robert machinist h 27 DeSoto
Tenney Frederic h 88 Hudson
" Jane F wid of Alfred E h 78 Hudson
" Phoebe widow rms 255 Cranston
Tennison J Joseph (Union Rug Co) 93 N Main bds 325 Friendship
Tennissian Lucy Mrs dressmaker h 17 Ashcroft
Tenzar Stanislaw weaver bds 8 Weeks
Tenzler Clara A widow of Charles h 4 Geoffrey's ct
Teolis Antonio clerk h 22 Albro
" Isidoro bds 22 Albro [h 604 do
" Paride (Nassi & Teolis) 597 Union av
Teper Abraham pedler h 185 Willard av
Terbriggan Albert C died March 11 1905
Terence Sarah widow of Andrew M h 72 John
Terkel Hyman removed to Pawtucket
Terminese Lionello laborer bds 139 Acorn
Terpany George H h 33 Beaufort
Terpening Peter died October 18 1904
Terranova Giacomo laborer bds 121 Tell
" Giovanni laborer h 28 Ames
Terrell see Tyrrell
Terrian see Therien [Chaffee
Terrien Eli barber 109 Manton av h 33
Terrio Daniel R carpenter h 5 Bath
" Horace E laborer bds 5 Bath
Terry Benjamin S mgr Harris Oil Co h 302 Vermont av [Mass
" Elizabeth B Mrs removed to Boston
" Elizabeth R Mrs bds 70 Marshall
" Francis C blacksmith h 161 Penn
" Frank woolsorter h 786 River av
" Herbert physician 17 Chestnut h do office hours 2 to 4 and 7 to 8 p m telephone 3635 Union
" Irene A Mrs h 157 Early
" Jane S Mrs h 17 Chestnut
" John C laborer h 134 Wickenden
" Michael bds 77 Harold
" Silas W salesman h 38 Third
" Sumner engineer bds 16 Garnet
" Susan Mrs nurse h 150 Linwood av
Tesoro Anniceta helper bds 28 Piedmont
Tessier Alexander laborer bds 1952 Westminster [lane
" Edouard dressertender bds 20 Merino
" Elzeard laborer h 44 Julian
" Frank music teacher b 118 Cranston
" John B operative h 20 Merino lane
Tessmer John A h 433 Cranston
" Mary dressmaker h 98 Elm
Testa Alfonso laborer h 23 Job
" Amelia dressmaker h 61 Arthur a
" Antonio barber bds 165 Cedar
" Antonio laborer bds 106 Ethan
" Antonio laborer h 627 Charles

Testa
" Antonio weaver bds 525 Charles
" Crescenzo h 29 Job
" Domenico (Testa & Lupoli) 100 Spruce h 61 Arthur av
" Domenico laborer bds 104 Cedar
" Michele stonecutter h 22 Crout
" Nicola carpenter bds 22 Crout
" Salvatore liquors 321 Atwells av h at Thornton
" Vincenzo variety 587 Charles h do
" & Lupoli (D Testa and V Lupoli) liquors 100 Spruce
Tetley Edward G bds 1707 Westminster
" John engineer h 20 Greenwood
" John variety 1707 Westminster h do
" Rowland oiler bds 1707 Westminster
Tetlow Asenath Miss teacher h 29 Bridgham
" Charles E bds 659 Public
" Edwin mgr 252 Canal h 116 Chester a
" Edwin J student bds 116 Chester av
" Fanny A teacher bds 29 Bridgham
" Frank sexton North Burial Ground h 68 Abbott
" Jennie C rem to Shawomet Beach
" John weaver bds 301 Charles
" Joseph rem to Shawomet Beach
" Mary A widow h 68 Abbott
" Walter bds 65 Adelaide av
" Walter F constable and notary public 431 Banigan bldg h at E Prov
Tetrault Charles weaver h 86 Appleton
" Jake h 15 Rodgers ct
" John B electrical massage 86 Weybosset rm 26 h 136 Wendell
" John B jr electrician bds 136 Wendell
TETREAU LOUIS M dental laboratory 357 Westminster rm 9 bds 64 Carpenter—see page 1513
Tetreault Alfred died November 1 1904
" Alfred jr driver h 149 Wendell
" Alfred E bookkeeper 32 Julian bds 15 Hyat
" Amedee mason h 22 Troy
" Amedee spinner bds 149 Wendell
" Arthur clerk 100 Dyer b 149 Wendell
" Celina widow of Alfred h 149 Wendell
" Dosithee weaver h 121 Winchester
" Edouard jeweler bds 149 Wendell
" Elzeard grocer 32 Julian h 15 Hyat
" Eugene carpenter h 46 Chaffee
" Eugene jr operative bds 46 Chaffee
" Eugene jr operative h 185 Swan
" Fred machinist bds 43 W Friendship
" George foreman 181 Eddy b 185 Swan
" George removed to Hebronville Mass
" Henry W machinist bds 37 Camp
" Joseph carder bds 552 Manton av
" Joseph S shipper 361 Canal bds at Central Falls
" Paul baker bds 16 Troy
" Remi machinist h 43 W Friendship
" see also Tatro
Tettmarch A J silversmith b 13 Downing
Tetzlaff Frederick J jeweler h 20½ Tell
" William H bds 96 Tockwotton
Teubert Bernhart shoemaker 147 Pomona av h 149 do
" Otto filemaker bds 149 Pomona av
" Richard operative h 112 Eliza
" Richard A chef Hotel Perrin h 89½ America
Teush Helen wid of George F h 280 Smith [Weybosset rm 22
Teutonia Ins Co of New Orleans 29
Tew George P died August 6 1904
" Ira N proof room "Journal" h 77 Elm
" Lillie B Mrs bds 161 Benefit
" Mary seamstress rms 115 Aborn
Tewon John tailor h 28 John
Texson Antone carpenter h 35 Althea
TEXTILE-FINISHING MACHINERY CO bleaching dyeing and printing machinery 17 Exchange pl—see opp Prov Bus Direc

BIGGEST RETAIL MARKET IN UNITED STATES
PROVIDENCE PUBLIC MARKET CO.

Textile
" Manufacturers Mutual Fire Ins Co Alfred U Eddy sec 723 Banigan bldg
Thacher Frank C clerk 131 Dorrance b 265 Transit
Thacker James machinist h 42 Violet
" John machinist h 73 Winthrop av
" John jr machinist bds 73 Winthrop a
" Thomas machinist h 160 River av
Thackery Louis G manager 220 Weybosset h at Pawtucket
" Walter T clerk 28 Pine h 32 Glenham
Thakjian Asdoor B coal and wood 177 Valley
Thalman Celine Mrs dressmaker h 181 Williams
" Joseph butler 25 Brown bds do
" Rene P student bds 181 Williams
Thatcher Abby M h 265 Transit
" Annie B widow h 91 Prairie av
" Charles F sec and treas Aetna Bottle and Stopper Co 54 Peck h 50 President av [h 91 Prairie av
" Charles L clerk Chestnut cor Clifford
" Chester A engraver bds 254 Dudley
" Earl A motorman h 159 Oxford
" Frank C clerk bds 265 Transit
" Frederick B pres Aetna Bottle and Stopper Co 54 Peck h 34 Grove
" Henry N foreman bds 265 Transit
" John J draughtsman 19 Wilcox bldg bds at E Providence
" Leander Z steamfitter h 16 Cozzens row
" Lucy A (wid of John H) died March 21 1905
" Wallace E clerk bds 91 Prairie av
" see also Thacher
Thayer Archor L polisher h 40 Madison
" Axel piano tuner h 206 Gano
" Byron clerk 527 Broad bds 108 Ring
" Byron D fish dealer 137 Knight bds 205 Carpenter
" Charles baggageman Union Station h 258 Orms
" Charles Mrs dressmaker h 258 Orms
" Charles H jeweler h 14 Vernon
" Chester R at B & S bds 18 Pekin
" Clarence G salesman h 319 Ohio av
" Cora S Mrs cashier 66 Weybosset h 15 Frederick [Orms
" Earl F clerk 391 Cranston bds 258
" Edgar S deputy sheriff Court House h 97 Benevolent [Dudley
" Edward O clerk 21 Stevens h 309
" Edwin removed to New York city
" Edwin L conductor h 17 Alverson av
" Frances A Miss h 418 Friendship
" Frank D conductor bds 262 Ohio av
" Frank W reporter "Telegram" bds at E Providence
" Fred L asst chemist 231 S Main bds 166 Clifford
" Frederick A egglighter 235 Canal
" George C glass presser 220 Eddy bds 265 Dudley
" George E yarn manuf h 19 Belmont av
" Granville F rem to Atlantic Mass
" Harold L clerk 225 Weybosset bds 18 Pekin
" Harry E foreman bds 309 Dudley
" Henrietta E stenographer 183 Eddy bds at Edgewood
" Herbert A boarding house 371 Pine
" Herbert E died April 3 1905
" Herbert L waiter 95 Washington rms 150 do [School h 18 Pekin
" Herbert O janitor State Normal
" Horatio N barber h 10 Atwood
" Howard C R clerk 73 Westminster h 265 Dudley
" James Franklin bds 86 Messer
" James W clerk 263 Westminster h 15 Frederick
" John hostler h 27 Meader

Thayer
" John E (Thayer & Co) 10 Pine h 352 Point
" Louisa J widow of Olney L h 265 Dudley [Messer
" Mary M widow of James A h 86
" Oscar B clerk 42 Exchange place h 275 Pine
" Raymond iron worker bds 41 Bassett
" Sadie E Miss private school 78 Daboll h do
" Samuel D foreman Charles cor Cross h 111 Pleasant
" Walter T iron worker h 108 Dexter
" & Co (J E Thayer) teamsters 10 Pine
The "Apostoli" Institute massage 144 Westminster rm 410
THE FLORENCE DRESS PLEATING CO 402 Westminster rms 520-521—see page 1663
The Medical Rooms, E L D Turner M D supt 3 Hartford av cor Olneyville sq
THE UNION EXPRESS 682 Westminster—see page 1496
Theaker Fred weaver bds r 41 Joslin
" George machinist bds r 41 Joslin
" Thomas fireman h r 41 Joslin
Theal Ernest clerk 380 Westminster h 15 Graves lane
Theberge Elzeard teamster h 19 Amy
Theinert Edward W rem to Limerock
Thelbert Robert T teamster h 7 E River
Then John elevator man h 132 South
Theodore Frederick G jeweler bds 119 Point [wells av
Thereault Adelard J carpenter h 731 At-
" Arture carpenter h 99 Waldo
" J Adolph clerk 1937 Westminster h 205 Chapin av
Theriault Alfred file cutter bds 51 Pekin
" Augustin carpenter h 719 Harris av
" Octave wheelwright bds 205 Chapin a
" Selma widow h r 39 Manton av
Therien Arthur G foreman 160 Courtland h 50 Putnam
" Edmond (laborer) died April 29 1904
" Gideon laborer bds 96 Julian
" Jules laborer h 80 Diamond
" Margaret widow h 96 Julian
" Margaret widow of Edmond bds 6 Audrey
" Telesphore laborer h 36 Julian
Theroux Arthur engineer h 515 Broad
" John operative bds 44 Chaffee
" Michel operative bds 44 Chaffee
Thesan Oscar foreman 9 Codding h 1818 Westminster [ster
Thezen Pierre weaver h 1744 Westmin-
Thibeault Arthur polisher h 37 Madison
Thibodeau Anthony rms 410 B'way
" Arthur laborer h 54 Steuben
" Arthur operative h 18 Putnam
" Dosithee teamster h 10 Putnam
" Eustab laborer bds 10 Putnam
" Fardina jr laborer h 50 Putnam
" Flora widow of Joseph h 118 Willow
" John presser h 46 Putnam
" Joseph operative h 18 Putnam
" Napoleon weaver bds 34 Eden
Thiel William A bds 17 Thayer
Thielen John engineer b 355 Allens av
Thielsen J E supt 610 Banigan bldg h at S Scituate
Thieme Henry laborer h 28 Mercy [son
Thiemen Fred jeweler rms 43 Mathew-
Thierfelder August laborer h 121 Chatham [226 Union av
" Edward C clerk 11 Olneyville sq bds
" Frank L liquors 11 Olneyville sq h 226 Union av
" Henry jeweler h 123 Yorkshire
" Max H jeweler h 100 Veazie
Thilley Fred machinist h 330 Plain
Thin John orderly R I Hospital bds do
Thoene Frank H driver h 403 Pine
" William A liniment mfr h 231 Broad

American and Scotch Fire Brick, MANCHESTER & HUDSON 55 Point Street

Thoin Thomas pool room 13 Chaffee h 61 Warren [rm 14 h at E Providence
Tholl Charles J engraver 96 Mathewson
" C Harold stenographer 272 W Exchange bds at E Providence [Globe
Thollefsen Otto cornice maker h 246
" Thomas foreman h 38 James
Thomann Albert fireman h 116 Frankfort [McDonough
Thomas Abbie F wid of John A h 50
" Amos W polisher bds 27 Cutler
" Andrew F hostler h 57 Hamburg av
" Arthur A lawyer 15 Westminster rm 507 h 166 Cushing [706 Prairie av
" Arthur C bookkeeper 62 Weybosset h
" Benjamin h 145 Potter av
" Bingham B porter h 98 Meeting
" Carl N draughtsman h 18 Calla
" Charles clerk 70 S Main
" Charles clerk 97 Westminster h 119 Wesleyan av
" Charles seaman bds 76 Brook
" Charles G clerk bds 107 Tockwotton
" Charles L (Taylor, Symonds & Co) 96 Weybosset h 166 Cushing
" Charles S janitor h 64 Battey
" Charles W baker bds 8 Tighlman
" Charles W moulder h 3 River av
" Charlotte E widow of Thomas E bds 7 Seekonk
" Clarence C h 425 Washington
" Clarence C hoseman Engine 12 h 348 Orms
" Clinton F (Thomas & Ferris) 514 Westminster h at Attleboro Mass
" Delia widow bds 72 Stampers
" Dolly Mrs h 171 S Main apt 1
" Dwight operative bds 588 N Main
" Edith M tel operator Postal Telegraph Co bds 431 Pine
" Edwin H janitor h 186 Howell
" Elijah B h 27 Cutler
" Elizabeth A Miss h 601 N Main
" Elizabeth B Mrs h 5 Scott
" Emma widow h 127 Hudson
" Emma V Miss housekeeper 183 Atlantic av
" Flora Mrs bds 191 Thayer
" Forest E painter h r 153 Delaine
" Frank H conductor h 316 Oxford
" Frank L driver Engine 18 h 18 Verndale av
" Frank O foreman 25 South
" Fred B (H E Van Valkenburg & Co) 155 Orange bds 397 Pine
" Fred D teamster bds 72 Winter
" Fred L electrician 22 Peck h 288 Plain [ling av
" Frederick G designer bds 84 Ster-
" George operative h 84 Sterling av
" George B silverplater h 154 Eliza
" George C bds 348 Orms
" George H salesman 55 Canal h at E Greenwich
" George H, The Thomas & Lowe Machinery Co h at Edgewood
" Harold L laborer h 158 Ford
" Harry iceman h 158 Ford
" Harry machinist rms 82 Davis
" Harvey C melter h 105 Potter av
" Helena A Mrs dressmaker h 18 Verndale av
" Henry F clerk h 37 Hudson
" Henry H clerk 389 Westminster h at Mansfield Mass [12 Central
" Ida M Miss teacher Normal School h
" Jacob W weaver bds 27 Cutler
" James H laborer bds 50 McDonough
" James R picture framer 263 Westminster h 60 Thurston
" James R porter h 72 Winter
" James R S machinist bds 128 Penn
" John laborer h 91 Ives
" John D paper hanger bds 16 Violet
" John H clerk "Journal" h 295 Williams

Thomas
" Joseph engineer h 107 Tockwotton
" Joshua H h 128 Penn
" Katharine B Mrs nurse h 128 Penn
" Laura E widow of William h 699 Potter av
" Leo B Rev pastor Stewart Street Baptist Church bds 650 Westminster
" Lewis K teamster h 4 Tyler
" Louis W operative bds 50 McDonough
" Lucetta Miss h 657 Harris av
" Mabel B stenographer 508 Industrial Trust bldg bds 64 Battey
" Mabel C bookkeeper 257 W Exchange bds 27 Brighton
" Mary Miss h 27 Rice
" Mary M widow of Hiram H h 188 Benefit
" Matthew chemist 200 W Exchange
" Maude stenographer bds 84 B'way
" M Etta principal Kelley st school bds 33 Whittier av [Pearl
" Nelson C asst supt 116 Point h 82
" Nettie M Mrs dressmaker h 54 Meeting
" Pierino weaver bds 202 Atwells av
" Rupert H painter bds 16 Violet
" Samuel A clerk bds 128 Penn
" Samuel W sergt police Station 5 h 348 Orms [ilton
" Sarah P widow of George B h 8 Ham-
" Stephen E clerk 21 Stevens h 234 Pleasant
" Thomas weaver bds 84 Sterling av
" Van A grocer 36 Broad h 284 Pine
" William cook bds 318 Weybosset
" William waiter 11 Greene bds do
" William A baker h 731 Harris av
" William H overseer h 37 N Davis
" William H overseer Fitecher Mfg Co
" William H salesman h 16 Somerset
" William H waiter h 308 Willard av
" William H Rev pastor Meeting st church h 121 Cushing
" William J laborer h 29 A [erick
" William J patternmaker h 18 Fred-
" William L rem to N Adams Mass
" William W clerk 207 Lockwood h at Edgewood
" & Ferris (Clinton F Thomas, Wm W Ferris) opticians 514 Westminster
" & Lowe Machinery Co 68 W Exchange
Thomasian Bogos cook h 26 Chalkstone av
" Paul eating house 16 Chalkstone av
Thompson Albert W H student bds 14 Pekin
" Alfred C carpenter h 60 Seventh
" Alfred C Mrs music teacher h 60 Seventh
" Alfred M machinist h 2 Taudvin ct
" Allen overseer h 133 Clarence
" Annie Miss h 146 Hudson
" Annie widow of Joseph h 29 West Friendship
" Annie P osteopath 146 Westminster rm 309 bds 75 Camp
" Arthur J machinist h 318 Plainfield
" Arthur M clerk 72 Weybosset h at E Providence
" Auto Co, A A Morin mgr 98 Dike
" Bros (J P Thompson) grocers 1918 to 1922 Westminster
" Byron S treas J A Foster Co 69 Dorrance h 75 Camp
" Charles A brakeman h 43 Maple
" Charles E buyer 263 Westminster bds 11 Greene
" Charles E clerk h 14 Peirce
" Charles E contractor h 6 Frank
" Charles E driver 54 Weybosset
" Charles H clerk 390 Westminster
" Charles H clerk h 85 Penn
" Charles H janitor h 72 Calhoun av
" Charles H laborer h 291 Thayer
" Charles J E bds 8 Cromwell

R. I. Printing Co. Charles C. Gray, Prop. No. 60 Weybosset Street

Thompson
" Charles O F clerk Industrial Trust Co bds at Bristol [16 b 114 Plainfield
" Charles P bookkeeper 7 Beverly rm
" Charles W removed to Central Falls
" Charles W grocer 9 Burrows h at Auburn
" Claude E clerk Hemlock bds 42 Pocasset av
THOMPSON CO sail makers H F Thompson mgr 1 Towner—see page 1528
" Daniel helper bds 458 Atwells av
" Daniel J comber bds 49 Whittier av
" Daniel W carpenter h 146 Harrison
" David M pres 36 S Water h 38 Mawney
" Eben G painter h 388 Eddy
" Edward fireman bds 581 Atwells av
" Edward A clerk rms 14 Pekin
" Edward A rubber worker bds 56 Chester av
" Edwin machinist h 59 Holden
" Edwin F reg phar 280 Broad h 74 Lester
" Edwin G physician 146 Magnolia h do
" Elizabeth nurse St Josephs Hospital bds do
" Ernest ashman h 31 Plenty
" Ernest L clerk 15 Snow rms 128 Broad
" Eva S Mrs bds 86 Dorchester av
THOMPSON EXPRESS CO 81 Exchange place—see page 1500
" Frank D jeweler bds 114 Plainfield
" Frank H clerk Union Trust Co h 9 Lester
" Fred jeweler bds 352 Weybosset
" Fred C trav agt 129 Westminster h 42 Pocasset av
" Fred D (Thompson & Thompson) 52 Richmond h 90 Carr
" Frederick (moulder) rem to Bristol
" Frederick salesman 127 Westminster h at Johnston [493 Pine
" Frederick A clerk 251 Weybosset h
" Frederick D clerk 9 Codding h 122 Providence
" Frederick W clerk 38 Westminster bds 493 Pine
" George bds 19 Barton
" George clerk 98 N Main b 26 Marvin
" George diamond setter b 60 Seventh
" George painter rms 352 Weybosset
" George A barber h 15 Violet
" George A hostler h 24 Warner's lane
" George B foreman 7 Eddy top floor bds 271 Washington
" George D machinist h 146 River av
" George L ins agt h 21 Violet
" Henry silversmith h r 210 Pavilion av
" Henry F lawyer 72 Weybosset h 69 Wood [h do
" Henry F mgr Thompson Co 1 Towner
" Henry L (Thompson & Thompson) 52 Richmond h 242 Vermont av
" Henry P butler bds 13 Brown
" Herbert h 193½ Roosevelt
" Herbert C foreman at B & S h at Riverside [Indiana av
" Herbert S clerk 96 Weybosset h 161
" Howard E jeweler bds 146 Harrison
" Howard J clerk h 197 Potter av
" Isaac W laborer h 4 Warner's lane
" James ins agt h 188 Sherburne
" James laborer b 112 Huntington av
" James rubber worker bds 570 B'way
" James D clerk 194 Eddy b 36 Ocean
" James E cashier Phenix National Bank h 59 Irving av
" James E wholesale confectioner 507 Eddy h 59 Bishop
" James F musician bds 60 Moore
" James R porter 327 Westminster h 398 Washington [at Knightsville
" James W foreman 301 W Exchange h
" John at B & S h 570 Broadway
" John barber 285 Dean rms 257 do

Thompson
" John laborer h 51 Warren
" John machinist h 94 Pleasant
" John mgr 11 Stokes bds 146 Hudson
" John A clerk North Burial Ground bds 100 Doyle av
" John A removed to Johnston
" John D rubber worker bds 34 Fuller
" John F operative h 92 Bowdoin
" John H rubber worker b 56 Chester a
" John H waiter rms 388 Weybosset
" John L trav salesman h 195 Pleasant
" John P (Thomas Bros) 1918 Westminster and pres and treas 1924 do h rear 107 Valley
" John P Mrs h 69 Messer
" John S teamster h 7 Comstock av
" Joseph h 274 Washington
" J Fred clerk 326 Weybosset h 122 Providence
" J H clerk Gorham Mfg Co
" Louisa widow of Henry h 58 Halton
" Louisa W Miss dressmaker h 33 Hospital
" Lyman A carpet layer h 15 Viola
" Margaret widow h 17 W River
" Margarita teacher Technical High School bds 127 Benefit
" Maria L wid of John C bds 60 Moore
" Maria L S nurse bds 14 Pekin
" Martha Mrs removed to Central Falls
" Martha A widow of John H h 100 Doyle av [lington av
" Mary widow of Patrick h 112 Hunt-
" Mary A cook 167 Chestnut h do
" Mary A widow h 1060 Eddy [pital
" Mary A Miss dressmaker h 33 Hos-
" Mary E widow of Charles bds 326 Carpenter [mont av
" Mary E widow of John W h 242 Ver-
" Mary E widow of William J bds 205 Ocean
" Mary E Miss h 146 Hudson
" Mary H Mrs boarding house 114 Plainfield
" Mary T dressmaker bds 162 Lockwood
" Mertie widow of Pliny bds 37 Ashton
" Michael carpenter bds 112 Huntington av [av
" Michael teamster h 88 Huntington
" Millett T instructor h 204 Bowen
" Ole painter h rear 266 Plain
" Patrick laborer bds 410 Harris av
" Patrick (108 Huntington av) died October 19 1904
" Patrick operative h 108 Huntington av
" Peter blacksmith h 163 Pavilion av
" Prussia T widow of Edward F h 42 Pocasset av [Sherburne
" Rebecca S clerk 588 Eddy bds 188
" Robert jeweler h 18 Milk
" Robert laborer h 62 Bogman
" Robert porter 131 Dorrance
THOMPSON ROBERT W general agt State Mutual Life Assurance Co of Worcester Mass rms 12 and 13 Wilcox bldg h 48 Elton—see page 1429
" Russell R jeweler h 15 Winter
" Ruth E teacher h 84 Harrison
" Sarah E Mrs bds 189 Atlantic av
" Sarah J widow of Thomas D h 576 Broad
" Seymour machinist bds 29 Park
" S Louise widow h 14 Pekin
" S Millett treas 75 Westminster rm 34 h 204 Bowen
" Thomas removed to New York city
" Theodore machinist h 557 Chalkstone av [bds 35 Yale av
" Thomas clerk 511 Union Trust bldg
" Thomas clerk 160 S Water bds 85 Lydia
" Thomas messenger R I Co h 35 Yale a
" Thomas porter rms 58 Lyman
" Thomas F helper bds 85 Lydia
" Thomas J died April 19 1905

Real Estate in all parts of the City at low prices **Isaac L. Goff Co., 171 Westminster St.**

Thompson
" T Frank salesman 54 Weybosset h 51 Jastram
THOMPSON T F BOILER WORKS boiler mfrs Exchange cor Front, Pawtucket—see page 1658
" Waldo R student bds 59 Holden
" Walter B salesman 54 Weybosset h 136 Ontario
" Wilhelmina teacher bds 125 Governor
" William laborer bds 287 Chalkstone av
" William machinist h 10 Newcomb
THOMPSON WILLIAM B hardware furnaces and plumbing 853 and 855 Westminster h 576 Broad—see p 1568
" William E clerk 109 Westminster h 279 Bucklin
" William F plasterer bds 88 Julian
" William J driver bds 88 Huntington a
" William J jeweler h 32 Maple
" William P clerk 63 Pike h 37 Cory
" William T chaser h 179 Gallup
THOMPSON & THOMPSON (H L and F D Thompson) printers 52 Richmond—see page 1578
Thomson Adam loomfixer h 5 Kepler
" Alexander jeweler bds 453 Cranston
" Alexander G clerk h 20 Foster
" George foreman N E Butt Co h 158 Linwood av
" George A file inspector h 17 Belmont a
" Harriet L Mrs bds 106 Howell
" Harry clerk bds 5 Kepler
" Henry blacksmith h 144 Unit
" Herbert C engraver bds 453 Cranston
" Isabella widow of Alexander h 453 Cranston
" James polisher bds 144 Unit
" James W foreman 301 W Exchange h at Cranston
" Margaret M milliner 301 Westminster bds 453 Cranston
" Robert (Thompson & Rieley) 354 Friendship bds 5 Kepler
" Robert A machinist h 29 Grosvenor a
" Studded Harness Mfg Co 33 Canal
" & Rieley (Robert Thomson, Daniel V Rieley) reg pharmacists 354 Friendship [Edgewood
Thoren S George liquors 5 N Main h at
Thoresen George A jeweler b 48 Seabury
" Nels O foreman 40 Sprague h 48 Seabury [Station h 13 Plenty
Thorndike Justus P ticket agt Union
Thorne Charles F jeweler bds 52 Warren
" Elizabeth A Mrs h 52 Warren
" Florence J Mrs dressmaker h 54 Camp
" Francis A jeweler bds 52 Warren
" George F clerk 21 Randall h 54 Camp
" Marcell bds 212 Oak
" Marcell jr weaver h 212 Oak
" Wilfred F salesman bds 212 Oak
" William E conductor bds 52 Warren
Thornley Albert liquors 677 Broadway h 92 Ralph
THORNLEY FRED C mgr Bullard Automatic Wrench Co Inc 1034 Banigan bldg h 196A Waterman—see page opp 17 [Pawtucket
" George W plumber 82 Orange h at
" Hilton laborer h 6 Laurel av
" Isaac printer 141 Weybosset h 92 Laurel Hill av
" James starcher h 12 Chalkstone av
" James W salesman h 513 Hope
" John moulder h 93 Priscilla av
" John W laborer h 38 Upton av
" Melissa bookkeeper 38 Wayne bds at Pawtucket
" Richard died August 6 1904
" Richard Mrs h 14 Franklin
" Richard (estate of) wool and wool waste 17 Exchange pl
" Thomas R engineer h 137 Pomona av
" William H (Barr & Thornley) 38 Wayne h at Pawtucket

Thornley
" William H jr (Gardner, Pirce & Thornley) lawyer 924 Banigan bldg h 71 Keene
Thornlimb Ernest toolmaker h 231 Blackstone [side
Thornquist Gus wood turner h 39 Burn-
Thornthwaite James file cutter h 260 River av
Thornton Abby W widow bds 1 Manchester pl
" Albert C carpenter h 115 Harrison
" Albert J foreman 31 Fountain h 3 Polk
" Albert Y (Thornton & Thornton) 152 Weybosset rm 9 h at Centerdale
" Alfred janitor h 174 Douglas av
" Alfred jr removed to Rumford
" A John clerk 155 Westminster bds 28 Park [Sabin rm 9
" Bros (J L Thornton) jewelry mfrs 101
" Celia A Miss h 21 Gadsden
" Charles E laborer bds 403 Valley
" Christopher supt Allen Printing Co h 26 Larch
" Cora C widow h 30 Kenyon
" D Howard (Thornton & Thornton) 152 Weybosset rm 9 h 36 Rye
" Earl G clerk h 164 Pond
" Edward laborer bds 411 Valley
" Edward B gen mgr 7 Beverly rm 7 h at Pawtucket
" Emma dressmaker bds 300 Carpenter
" Emma M widow of William H h 8 Vernon
" Florence I teacher bds 424 Killingly
" Francis died March 17 1905
" Francis E machinist bds 79 Corliss
THORNTON FRANK L family cereals 469 Washington cor Battey h 164 Pond—see page 1615
" Fred laborer bds 403 Valley
" George rubber worker bds 6 Broad
" George A refiner h 40 Dartmouth av
" George H loomfixer h 11 Squanto
" Hannah widow of Adam h 403 Valley
" Harold E carpenter bds 115 Harrison
" Henry C (Banning & Thornton) 87 Weybosset rm 50A h 53 Evergreen
" Henry E clerk 101 Weybosset h 27 Thurston
" Herbert machinist bds 21 DeSoto
" Horatio H died February 7 1905
" James teamster 220 Canal h 182 Messer
" James D died April 30 1904
" James D Mrs h 16 Gardner
" James T gen mgr Thornton Machinery Co h at Edgewood
" John fireman bds 79 Corliss
" John laborer h 374 Branch av
" John rubber worker bds 5 Byron
" John L (Thornton Bros) 101 Sabin rm 9 h 62 Whitmarsh
" John T coachman bds 182 Messer
" John W spinner h 21 DeSoto
" Joseph loomfixer h 87 Tell
" Joseph B mason h 100 Ford
" Joseph F operative h 1 Manchester pl
" Joseph R asst treas Providence Opera House bds 374 Weybosset
" Leland A sec 32 Westminster rm 41 h 476 Smith
" Lewis diesinker bds 21 DeSoto
" Lewis W motor man rms 12 Dodge
" Louis E (White & Thornton) 1191 Westminster bds 109 Somerset
" Lucy E widow of Henry N bds 11 Squanto
THORNTON MACHINERY CO, 21 and 23 Exchange pl—see front col page J
" Martha A Mrs nurse bds 25 Bolander
" Mary Miss h 374 Branch av
" Mary E widow of William S h 300 Carpenter
" Moses waiter h 18 Wheaton
" Nicholas rms 858 Westminster

Invalid Rolling Chairs for sale by Geo. L. Claflin Company

Thornton
" Richard machine printer bds 16 Gardner
" Richard B engineer h 424 Killingly
" Robert musician h 33 Althea
" Robert E clerk at B & S h 6 Lester
" Robert S overseer Atlantic Mills
" Ruth W Mrs h 186 Bridgham
" Sally E teacher Roosevelt st school bds 424 Killingly
" Samuel engraver h 1 Dryden lane
" Samuel A carpenter bds 30 Kenyon
" Sarah A widow of William h 418 Valley
" Stephen T died February 11 1905
" Susan A widow of Albert A bds 108 Webster av
" Thomas J h 147 Lockwood
" Thomas W blacksmith h 79 Corliss
" Willis A at Home for Aged Men
" & Thornton (D H and A Y Thornton) architects 152 Weybosset rm 9
Thorp Amelia widow of William h 50 Branch av
" George E removed to Pawtucket
" Mary G widow h 69 Adelaide av
" Noah L tinsmith h 633 Harris av
" Thomas music teacher h 491 Pine
" William bookkeeper 136 S Water h 157 Rochambeau av
Thorpe Allston E bookkeeper 316 Canal bds at Riverside
" Caroline widow of Luke h 522 Valley
" David F h 108 South
" Emily H Mrs electrician h 63 Winter
" James moulder h 552 Douglas av
" James E currier h 14 Polk
" Margaret Mrs h 26 Hicks
" Robert C motor man h 14 Greenwood
" William liquors 520 Valley h do
Thorpse Margaret Mrs h 211 Meeting
Thorsone Ivar carpenter h 41 Felix
Thrall Cora M Miss housekeeper 122 Fountain h do
Thrasher David D watchman Fox Point wharf h 115 Waverly
" Frederick V bookkeeper United Nat Bank h 78 Hanover
" George A grocer 1343 Westminster h rear 44 Brighton
Thresher Catharine Mrs h 10 Alma
" George C mgr 58 Friendship h 38 N Davis
" Henry G sec and treas 61 Peck rm 7 h at Pawtucket
" Silk Store 204 Westminster rm 12
Thrift Frederick W dentist 36 Olneyville sq rm 12 [15 Winsor
Thulen Andrew clerk 44 Weybosset bds
Thuot Alexander salesman 310 Broad h at Pawtucket
Thuotte Isaac weaver h 123 Mercy
Thurber Albert A clam digger bds 492 Branch av
" Alfred H jeweler h 23 Plenty
" Alice bds 19 Diman pl
" Amey teacher bds 170 Broad
" Amy wid of Edwin S bds 127 Benefit
" Arnold T jeweler bds 22 Warren
" Catharine Mrs h 52 Barton
" Cecil driver bds 43 Belmont av
" Charles A laborer h 716 Hartford av
" Charles E civil engineer City Hall h 11 Calla
" Charles H general agent and sec 20 Market sq rm 50 h 86 Pitman
" Charles S conductor h 133 Early
" Charles S provisions 1910 Westminster h 8 Cottage
" Chester A jeweler h 174 Courtland
" Daniel S asst supt Swan Point Cemetery h opp do
" Elizabeth nurse R I Hospital bds do
" Ellis P bookkeeper 99 Canal h at Pawtucket
" Emery E janitor h 931 Manton av

Thurber
" Emily M Mrs physician 170 Broad h do
" Emma Miss h 14 Jenkins
" Emma E dressmaker h 90 Sutton
" Ephraim h 440 Public
" Eugene jeweler bds 49 Redwing
" Fannie M bookkeeper 101 Sabin rm 19 bds at Auburn
" Frank boxmaker h 26 Grant
" Frank A clerk bds Rochambeau av opp Swan Point Cemetery
" Frank D collector 20 Market sq rm 50 bds 86 Pitman
" Frederick B clerk Westminster cor Mathewson bds 229 Waterman
" Frederick W loomfixer bds 27 Harvest
" George E student bds 931 Manton av
" George H at Home for Aged Men
" George J dentist 171 Charles
" George N jeweler bds 299 Charles
" George R clerk 17 Exchange pl h 17 Nisbet
" Gorham Mrs h 19 Diman pl
" Hattie A Mrs h 25 Gardner
" Herbert E jeweler h 440 Public
" Howard M clerk Joy Line S S Co h at Cranston [170 Broad
" Isaac B assayer Gorham Mfg Co h
" John H asst assayer Gorham Mfg Co bds 170 Broad
" Mary A Mrs millinery h 22 Warren
" Nathaniel D h 212 Rochambeau av
" Philip A bds 425 Cranston
" Sophia widow h 27 Harvest
" Thomas I enameler h 174 Dexter
" Walter at Gorham's h 38 Mitchell
" Walter B designer h 413 Public
" William G harnessmaker bds 174 Courtland
" Walter H treas and mgr 199 Hartford av h at Johnston
" William H treas Westminster cor Mathewson h 229 Waterman
" W R Mrs dressmaker 400 Westminster rm 416 rms 267 Washington
Thureson Anthony jeweler bds 64 Elm
Thurley William J engineer h 80 Willard av [99 Daboll
Thurlow Grenville M treas 14 Blount h
Thurm Felix bookkeeper 285 Canal bds at Pawtucket [230 Globe
Thurn Alben grocer 216 Lockwood rms
Thurrott Angus E clerk bds 331 B'way
Thurston Arthur P clerk rms 37 Stewart
" Augustus Y machinist h 73 Jefferson
" Benjamin gen supt American Screw Co h at Warwick
" Benjamin R asst supt 588 Eddy h 120 Lexington av [258 Pine
" Bertram E clerk Gorham Mfg Co rms
" Catharine A Mrs h 37 Stewart
" Charles R asst news editor "Journal" bds 107 Ring [150 Waterman
" Cornelia R widow of Benjamin F h
" Delmond R clerk bds 56 Durfee
" Fanny bds 205 Governor
" Frank C toolmaker h 1323 Eddy
" Frank G electrician 22 Peck h 31 Carter
" George A rubber stamp maker 8 Weybosset h 73 Washington
" George H, H & L No 8 h 41 Whittier a
THURSTON GEORGE H & CO (S L and J H Thurston) electric engineers 65 S Main—see page 1526
" George W treas 21 Stevens h 256 Olney [Eddy h 6 Barnes
" Horace (Thurston Mfg Co) 419
" H Edward cashier Mechanics Nat Bank 34 Dorrance h 93 Almy
" James H lawyer 42 Westminster rm 10 bds 64 Congdon
" John moulder h 56 Durfee
" John D lawyer 42 Westminster rm 10 h 205 Governor
" Leland W clerk at B & S bds 4 Oak

Smithfield Lime, For sale by James C. Goff, 31 to 49 POINT STREET

Thurston
" Mfg Co machinery 419 Eddy
" Martha widow rms 554 Westminster
" Palmer C moulder h 114 Merino
" Phebe H Miss h 6 Hayward
" Ralph E solicitor 170 Westminster
" Ripley & Co lawyers 42 Westminster
" Rosana h 228 Rhodes
" Samuel L (Geo H Thurston & Co) 65 S Main h 18 Pequot
" Sarah H Miss h 54 Federal
" Susan B Miss h 240 Benefit [Angell
" Thatcher T editorial writer h 96 S
" Walter I h 251 Carpenter
" Warren G clerk 243 Westminster bds 73 Jefferson
" Willard H machinist h 1323 Eddy
" Wilmarth H attorney 42 Westminster rm 12 h 64 Congdon
Thyng Jones T roofer h 379 Hope
" Susie A clerk 293 Westminster bds 141 Laurel Hill a [minster h 86 Peace
Tibbals Charles M steward 110 West-
" Walter B master mechanic h 14 Penn
Tibbetts Charles G conductor bds 1277 N Main
" Frank A teacher Hope st High school h 511 Hope
" Mary A Mrs bds 72 Daboll
Tibbitts Albert clerk h 142 South
" Walter B laundryman h 14 French
" Walter M jeweler bds 14 French
" see also Tebbetts
Tiberg Joanna Miss h rear 78 Plain
Tice Geneva C widow of Burt J bds 27 Park
Tichtikian Krikor operative h 19 Vesta
Tickell Fred G clerk 100 Dyer bds 20 Verndale av
" George foreman Gorham Mfg Co
" George W removed to California
Tickner George W tinsmith h 198 Pearl
Ticknor Charles S painter h 34 Furnace
Tidd Augustus motor man b 1112 Broad
" Claud B police Station 5 b 14 Rye
" Cynthia A nurse h 85 Harrison
" Winthrop L engineer 49 Westminster rm 614 h at Taunton Mass
Tideman Gustaf at B & S b 57 America
TIEPKE HENRY E lawyer 48 Custom House st rm 37 h at Pawtucket—see page 1432
Tiernan Alice widow bds 266 Point
" Ann widow h 787 Atwells av
" Bartholomew h 126 E George
" Bartholomew teamster bds 37 Putnam
" Bridget G wid of Michael h r 57 Oak
" Charles P reg phar 563 Eddy h 787 Atwells av
" Edward J police Station 4 h 181 Wendell
" James laborer bds 81 Appleton
" James packer bds 787 Atwells av
" James rubber worker bds 308 Valley
" James E harnessmaker h 211 Chapin a
" John J laborer h 105 Ives
" Mary E Miss dressmaker h r 57 Oak
" Nellie G stenographer 42 Westminster rm 18 bds 126 E George
" Patrick laborer h 11 Belknap
" Peter W physician 787 Atwells av b do
" see also McTiernan
Tierney Annie bds 125 Governor
" Augustine A sub clerk P O bds 29 Bolander
" Bartholomew J moulder h 160 River a
" Bernard teamster h 79 Crary
" Bridget widow h 51 Staniford
" Bridget (wid of Patrick F) died October 31 1904
" Edward H laborer bds 230 Willard av
" Ellen widow h 136 Wood
" Francis P conductor h 352 Rugby
" Frank clerk 66 Weybosset h 352 Rugby
" Frank E operative b 66 Vandewater

Tierney
" Frank F clerk 51 Pine bds 30 Wickenden [bldg h 34 Pekin
" Hugh F watchman Custom House
" James laborer h 110 Federal
" James rubber worker bds 308 Valley
" James E clerk 38 Westminster bds at Pawtucket
" James H motor man bds 136 Wood
" James P (The P & J Tierney Co) 522 Westminster h 28 Ringgold [sett
" James W salesman 117 Dyer h 43 Bas-
" John carder h 173 Langdon
" John laborer h 31 Audrey
" John laborer h 83 Crary
" John laborer h 280 Sayles
" John machinist h 605 Harris av
" John A spinner bds 78 Vandewater
" John F plumber bds 173 Langdon
" John F machinist h 37 Faith
" John J letter carrier P O East Side Station h 948 Chalkstone av
" Luke file cutter bds 670 Atwells av
" Margaret widow of Michael h 69 Preston
" Martin h 230 Willard av
" Martin A supt 472 Potter av bds 477 Elmwood av
" Martin J (Narragansett Concrete & Roofing Co) 42 Weybosset h 230 Willard av
" Mary widow h 90 Pekin [water
" Mary widow of Patrick h 66 Vande-
" Mary Mrs h 30 Wickenden [field
" Mary A wid of Bernard h 718 Plain-
" Michael fireman h 2 Hayward
" Michael laborer h 80 Printery
" Michael H ladderman H & L No 1 h 146 Tockwotton
" Michael J hoseman Hose 7 h 2 Hayward
" Michael J (laborer) died January 30 1905
" Nellie h 246 Eddy
" Owen porter h 62 Sheldon
" Owen F newsdealer bds 90 Pekin
" Patrick conductor bds 51 Whittier av
" Patrick laborer h 162 River av
" Patrick laborer bds 87 Putnam
" Patrick laborer h 151 Sixth
" Patrick (plumber) died Aug 31 1904
" Patrick J trimmer bds 90 Potter av
" Peter laborer bds 246 Eddy
" Philip F compositor h 67 Osborn
TIERNEY P & J CO (THE) (James P Tierney and Thomas J Tierney) plumbers 522 Westminster—see page 1574
" Robert teamster bds 246 Eddy
" Sarah widow of Bartholomew h 900 Atwells av
" Thomas foreman 237 Eddy h 29 Bolander
" Thomas laborer h 19 Shove
" Thomas E clerk h 51 Staniford
" Thomas F finisher h 265 Knight
" Thomas F machinist bds 29 Bolander
" Thomas J (The P & J Tierney Co) 522 Westminster bds 226 Broadway
" William jeweler bds 66 Vandewater
" William laborer bds 48 Vinton
" William A at Electric Light Co h 134 Linwood av
Tierstein Ike grocer 31 Ashburton h do
Tiffany Charles F salesman 43 Cranston h at Arlington
" Edward jeweler bds 20 Frank
" Edward H buyer 243 Westminster h 22 Marlborough av
" Homer H salesman h 324 Orms
" James h 317 Washington
" John L salesman h 68 Jackson
" Mary V Mrs bds 63 Barnes [12 Bates
" Nathaniel R sawmaker 117 N Main h
" William driver 5 Dorrance h at Edgewood

Timothy O'Connor, Blackstone Boulevard and 272 Westminster St. FLOWERS delivered in any part of the Country.

Tift Earl D meatcutter bds 160 Delaine
" Elbert E asst engineer City Hall bds 100 Chapin av
" James driver h 10 Mercy
" John L fish and oysters 12 Cranston h 100 Chapin av
" W Howard teamster h 20 Alverson a
Tiggle William hostler rms 8 Perkins
Tighe Annie and Katie Misses dressmakers h 546 Wickenden
" Ellen J wid of James h 549 Branch a
" Frank jeweler h 782 Eddy
" Hugh driver h 981 Chalkstone av
" James M operative h 549 Branch av
" John laborer h 6 Bowditch place
" John J operative bds 549 Branch av
" Margaret h 465 Public
" Martin boltmaker h 81 Bernon
" Mary L widow h 5 Pequot
" Michael rubber worker bds 829 Atwells av
" Thomas J toolmaker h 5 Pequot
" William F toolmaker b 6 Bowditch pl
Tigue Edward salesman 364 Canal b 88 Holden
Tilden Henry pres Westminster cor Mathewson h 35 Taber av
TILDEN, THURBER CO silverware and jewelry Westminster cor Mathewson—see page 1608
Tilenda Joseph F laborer h 52 Victor
" Peter operative h 52 Victor
Tilford George foreman 144 Pine h 177 Clifford
Tilley Charles Edward teacher Hope st High school h 8 Elton
" Charles H salesman and chairman 1006 Banigan bldg h 15 Durfee
" Jennie E bookkeeper 7 Eddy top floor
" Milton P rem to Washington D C
" R Hammett, State Record Commissioners 305 State House h at Newport [353 Olney
" Simeon B clerk 127 Westminster h
" William H Rev h 10 Armington av
Tillinghast Albert H 17 N Main h 177 Brown
" Albert K pres and genl mgr P F R & N Steamboat Co h at E Greenwich
" Benjamin F (Tillinghast Machine & Supply Co) 232 Aborn h 646 Elmwood av
" Byron C 39 Westminster h 424 B'way
" Caleb A Rev teacher h 405 Potter av
" Charles A bds 1 N Court apt 5
" Charles F salesman 17 Exchange pl bds 260 Angell [232 Atlantic av
" Charles H clerk 185 Weybosset h
" Charles H moulder h 39 Harrison
" Charlotte L Miss h 260 Angell
" Clarence electrician bds 34 Frank
" Clarence E pin setter h 7 Hilarity
" Clark P & Son (Edward H) jewelers 129 Eddy h 26 Norwich av
" Edith M student bds 129 Oxford
" Edward H (C P Tillinghast & Son) 129 Eddy bds 26 Norwich av
" Elizabeth C bds 149 Point
" Ella M osteopath bds 26 Norwich av
" Ezra H windmills 145 Pine h 34 Frank
" Frank A clerk 110 Westminster h 75 Ocean [Plainfield
" Frank H hoseman Engine 19 h 518
" Frank W (Tillinghast & Murdock) 49 Westminster rm 416 h at Johnston
" Frederick A dep collector and inspector Custom House
" F Peckham clerk bds 11 Creighton
" George electrician bds 34 Frank
" George E treas 49 Westminster rm 421 h 269 Washington av [ing av
" George H cashier 21 Pine h 21 Irv-
" George H clerk 7 Winslow b 71 Lester
" George L treas 162 Dorrance h at Edgewood

Tillinghast
" George M letter carrier P O h 247 Vermont av
" Guy B salesman h 67 Alger av
" Hannah B h 26 Willow
" Harriet E h 26 Willow
" Henry A sec and treas, Textile-Finishing Machinery Co h 211 Hope
" Henry C jeweler h 142 W Clifford
" Henry M carriage trimmer h 71 Lester
" Henry P moulder h 195 Transit
" Herbert S bookkeeper 13 Dyer bds at Natick
" James (Tillinghast & Tillinghast) lawyer 15 Westminster rm 507 h 260 Angell
" James E died January 30 1905
" Jane A Mrs h 1 N Court apt 5
" Jennie M stenographer 15 Snow bds 34 Frank
" John h 227 Laban
" John A lawyer 1039 Banigan bldg h 68 Dartmouth av
" John B contractor 40 Frank h do
" John G salesman 251 Weybosset h 31 Almy
" John R Mrs h 89 Courtland
" John W mgr 21 and 23 Pine h 150 Lloyd av [ston rm 5
" Kate Mrs dressmaker h 310 Cran-
TILLINGHAST LLOYD A restaurant 37 and 39 Westminster h 424 Broadway —see page 1507
" Lodowick H pres 162 Dorrance h 211 Adelaide av [162 Dorrance
" L H Supply Co plumbers materials
" Machine & Supply Co machinists etc 232 Aborn [Broad
" Maria G widow of John R h 205
" Mary A (48 Bridgham) died March 4 1905
" Mary A widow h 502 Dexter
" Mary E Mrs h 67 Manton av
" Mary I Mrs teacher Normal school bds 28 Portland [do
" Mary J Mrs matron 23 Beverly h
" Mason W h 69 Briggs
" Ozias D supt h 172 Prospect
" Pardon E died February 9 1905
" Pardon S insurance agent 10 Weybosset h 99 Adelaide av
" Pardon W patent attorney 107 Westminster rm 25 h at Edgewood
" Peckham clerk Gorham Mfg Co
" Sarah W widow of James B h 129 Oxford
" Stiles Co cotton yarns 49 Westminster rm 421 factory 189 Charles
" Sylvester L ins agt h 11 Creighton
" Theodore F (Tillinghast & Tillinghast) lawyer 15 Westminster rm 507 bds 260 Angell
" Wallace E foreman 125 Eddy
" Warren H dentist 215 Weybosset bds 67 Alger av
" William E driver h 161 Pearl
" William R (Tillinghast & Tillinghast) lawyer 15 Westminster rm 507 h 268 Angell
" William S watchman h 1102 Broad
" Winfield A clerk Atlantic Mills h 126 Bridgham
" & Murdock (F W Tillinghast, J S Murdock) lawyers 49 Westminster rm 416
" & Tillinghast (James, W R and T F Tillinghast) lawyers 15 Westminster rm 507
Tillman Edward porter 557 Westminster bds 33 Conduit
" John E machinist h 8 Pavilion av
" Nels T machinist h 96 Byfield
" Zadoc porter Hotel Perrin b 33 Conduit
Tillotson Catharine C Mrs h 351 Broad

Twinlock Loose Leaf Ledger is the Best E. L. FREEMAN & SONS 3 Westminster St.

Tillotson
" John A clerk Westminster Bank bds 351 Broad
" Marshall sec 926 Manton av h 930 do
" Samuel supt bds 168 Delaine
" William (U S N) bds 930 Manton av
" William J died March 1 1905
Tilson Ethan S carpenter h 32 Carleton
" Henry rem to Concord Junction Mass
" John laborer bds 25 Jones
Tilton Abby A Miss h 132 Angell
" Abel H (Tilton & White) Weybosset cor Snow h 222 Elmwood av
" Charles W machinist bds 11 Byron
" & White (A H Tilton, O H White) props Hotel Elkhart, Weybosset cor Snow
Tim Robert at Gorham's bds 21 Holmes
Timbano Giuseppe laborer h 395 W Exchange
" Tito removed to Italy
Timberlake Alice widow h 5 Munroe
" Charles E coachman bds 5 Munroe
" Charles E laborer bds 72 Winter
" Cora J Mrs h 438 Friendship
" Moses L janitor 183 Weybosset b do
" Sallie Miss h 5 Munroe
Timblak Elija laborer h 10 Halton
Timmans Christian teamster h 174 Crary
" Edward D polisher b 174 Crary
" Frederick W jeweler bds 174 Crary
" James helper h 92 Blackstone
" Thomas H laborer h 128 Burrington
Timperley William T plumber h 302 Lowell av
Tingley Arthur D clerk 45 Weybosset h 77 Brown
" A Brintnall clerk bds 77 Brown
" A Curtis treas National Ring Traveler Co and National Button Co 257 W Exchange h 293 Governor
" Carrie Mrs bds 294 Admiral
" Edward H (Tingley & Co) 215 W Exchange h at Bristol
" E H & Co granite polishers 215 W Exchange
TINGLEY FRANK E cabinet work doors sash and blinds Broad cor Olive Pawtucket—see page 1626
TINGLEY FRANK F art monuments 75 Westminster rm 29—see page 1490
" Frederick W clerk 79 N Main h at Taunton Mass
" George C died April 30 1904
" George H cigarmaker h 361 Plain
" Hartford F jeweler h 57 Cranston
" Ida M Mrs h 379 Weybosset
" Joseph E real estate 49 Weybosset rm 12
" Leon H draughtsman 9 Codding h at Attleboro Mass
" Leonard C student bds 293 Governor
" Pauline E teacher Preston st school bds 187 Waterman
" Ralph H student bds 43 Camp
" Richard H (R H Tingley Co) 75 Westminster rm 30 h at Montclair N J
" R H Co civil engineers 75 Westminster rm 30
" Samuel H h 22 Benevolent
" Stephen L broker 86 Weybosset rm 53A h 418 Waterman av E Prov
" Thomas G laborer bds 776 N Main
" William B salesman 21 Peck h 604 Academy av
" William J driver bds 361 Plain
" Xenophon D teacher h 43 Camp
TINGLEY & COMPANY (E H Tingley) marble workers 215 W Exchange—see page 1582
Tinker Alfred clerk h 37 Empire
" Edward W clerk 372 Westminster h 383 Friendship
" Harry H clerk R I Co bds 525 Chalkstone av

Tinker
" Henry clerk 56 Exchange pl h 525 Chalkstone av
" Jennie widow h 383 Friendship
Tinkham Albert woodworker h 472 Prairie av [Men bds do
" Albert F engineer Home for Aged
" Amanda F wid of William h 26 Olney
TINKHAM DON CARLOS H, decorator draperies and wall papers 357 Westminster rms 4 5 and 6 h 1266 Narragansett boul Edgewood—see page 1528
" Edward machinist bds 274 N Main
" Edward F waiter Mathewson cor Washington rms 75 Sabin
" Edwin S chaser rear 17 Page h at E Providence
" Frederick fireman bds 74 Admiral
" Gilbert W at B & S rms 152 Smith
" Hannah widow of Abishai h 174 South
" Walter A (F A Salisbury & Co) 646 N Main bds 26 Olney
" William at B & S bds 152 Smith
" William woolen goods mfr h 261 Broadway
" Winthrop K clerk 87 Canal h 43 Laura
Tinkler John W clerk 28 Pine h 8 Wood
Tinning Mary wid of Robert h 393 Eddy
Tipping Albert E (U S N) b 83 Goddard
" William laborer h 83 Goddard
Tipple Jane E widow of W H L h 115 Stewart
" William G locket maker bds 115 Stewart [do
" William V R shirt mfr 115 Stewart h
Tirrell Prince H jr lawyer 49 Westminster rm 706 bds 244 Thayer
Tisdale George A buyer 263 Westminster bds 547 Elmwood av
TISDALE GLENN A stock broker 87 Weybosset rms 20 and 21 h 1739 Broad, Edgewood—see page 1427
" Howard B clerk 62 Weybosset
" James W piper h 201 Pleasant
" John W laborer bds 27 Cross
" Walter L at Gorham's h 14 Calder
Tishler George pedler h 10 Robinson
" Morris junk 90 Sprague h 27 Kane
Tissenbaum Hyman pedler h rear 15 N Davis [h 16 Pocasset av
Titchener Albert E janitor Library bldg
Titcomb William G pres 302 Banigan bldg h at Boston Mass
TITLE GUARANTEE COMPANY OF RHODE ISLAND 66 S Main—see front colored page B
Titus Albert F L (Titus & Goff) 25 Thayer h at Chippewanoxet
" Charles H clerk 29 Exchange rm 47 h 218 Williams
" Charles S conductor h 18 Goddard
" C Sumner stenographer 25 South bds 18 Goddard
TITUS EARL DeF building moving 18 Marvin h 187 Bellevue av—see page 1630 [Howell
" Emeline widow of Charles h rear 55
" Frank removed to Pawtucket
" Frank A driver 47 Page h at Pawtucket
" Fred E machinist h 233 Thurber av
" George L foreman Iroquois Machine Co h at Cranston
" George N clerk 225 Westminster bds at Lakewood
" Grace M stenographer 31 Broad bds at Lakewood
" Hannah A (widow) died Oct 4 1904
" Herbert S driver h 149 Lockwood
" Hiram F bds rear 55 Howell
" Lemuel R building mover 18 Marvin h at Lakewood
" Martha M dressmaker h 218 Williams
" Samuel window dresser 180 Westminster h at Lakewood

Only Modern Market—Prov. Public Market Co.

Titus
" Susie nurse R I Hospital bds do
" Walter A jeweler h 492 Branch av
" Warren H h 111 Blackstone boul
" Willis H engineer 293 Westminster h 220 Webster av [penters 25 Thayer
" & Goff (A F L Titus, C H Goff) car-
Toadvine Oliver telegrapher rms 74 Armstrong av
Toal Patrick laborer h 74 Trenton
Tobey Edmund P jeweler h 19 Howell
" Elizabeth housekeeper 713 N Main
" Florence S bookkeeper 15 Gordon av bds 250 Potter av
" Fred C removed to New Bedford Mass
" George K conductor bds 5 Wall's pl
" Henry F jr trav agt h 5 Wall's pl
" Isadore S Mrs h 250 Potter av
" Jennie L teacher Bridgham school bds 198 Broad
" Sarah Caroline bds 47 George
" Sidney h 19 Creighton
" Street Stable 49 Tobey
" Walter L Mrs h 27 Newton
Toble Edward P reporter "Journal" h at Pawtucket
" Willis compositor "Journal" h at Pawtucket
Tobin Annie J bds 21 Pocasset av
" Dora E dry goods 39 Mill bds 534 N Main
" Ellen widow of Dennis bds 517 Branch av
" James laborer h 23 Delaine
" James J laborer h 122 O'Connell
" John carpenter bds 78 Vernon
" Leonard M salesman 739 Banigan bldg bds 128 Broad
" Mary A clerk 386 Wickenden bds 29 Furnace
" Patrick laborer h 29 Furnace
" Rebecca grocer 534 N Main h do
" Robert H (E F Farrell & Co) 9 Burrill h at E Providence
" Samuel h 15 Hewes
" Thomas F carpenter h 74 Pekin
" Thomas F painter h 97 Langdon
Tockwotton Co mfrs of furniture nails and buttons 79 S Main
Todd Alfred S engineer h 57 Sampson a
" Amy E Miss removed to Panama
" Andrew S paper hanger h 252 Admiral [penter
" Celia M widow of Javan N h 97 Car-
" Charles tailor h 272 Prairie av
" Charles H jeweler bds 272 Prairie av
" Ellen widow h 268½ Point
" Isabella B grocer 250 Admiral h 252 do
" James H coal 346 Lockwood bds 268½ Point
" John J pearl worker b 272 Prairie a
" John P grocer 108 Plain h 105 Borden
" Matthew foreman 257 W Exchange h 25 Roanoke
" Robert driver 36 Burgess bds 272 Prairie av [Thayer apt 9
" Robert I gen mngr R I Co h 315
" William removed to Newport
" William F clerk 19 College rm 13 bds 268½ Point
" William O treas Lawton Spinning Co 621 Banigan bldg h 120 Peace
TODD WILLIAM S real estate and insurance 29 Weybosset h 82 Camp—see page 1430
Todisco Luigi jewelers findings 70 Arthur av h 139 Acorn [Knight
Tofani Vincenzo harnessmaker h 57
Toher Adam florist h 150 Slater av
" Stephen J polisher h 58 Concord
Tolan see Toolan and Toolin
Tolhurst Ernest A jeweler h 100 Ruthergien av [glen av
" William E stonesetter h 11 Ruther-
Toliver Catharine Miss nurse h 279 Thayer
" Edward laborer bds 10 Booth
" Emily F nurse bds 279 Thayer
" Frank L janitor 15 Snow b 19 Bank
" Joseph C porter h 17 Rice
" Moses laborer h 10 Booth
Tolles Burton I interne R I Hospital bds do
Tolman Allen G eating house 3 Dorrance rms 59A Broad
" Alonzo E carpenter rms 176 Broad
" D H broker 1010 Banigan bldg
" John C cigar maker h 55 Rosedale
" John S nurse Butler Hospital bds do
" Stacy artist Fleur De Lis bldg h at N Providence [Union av
" Walter D mgr 546 Atwells av h 267
Tolmich Frank tailor 576 N Main bds do
Toman Bernard driver b 30 Standish av
" Bridget widow h 30 Standish av
" Edward weaver h 1143 Chalkstone av
" Frank shoemaker b 30 Standish av
Tomao Michele laborer h 209 Cedar
Tomasian Bogas cook h 15 Babbitt
" Paul restaurant h 15 Babbitt
Tomaski Louis tailor h 9 Bark
Tomassi Angelo A laborer bds r 42 Arthur av
" Antonio laborer bds 87 Spruce
" Tomasso laborer bds 197 Cedar
Tomei Achille laborer b 1 Miantonomi ct
" Charles operative h r 938 Atwells av
Tomey Esther dressmaker 149 Roger Williams av bds do
" George N jeweler h 62 Governor
" Samuel glass cutter h 149 Roger Williams av
Tomlinson Bessie clerk bds 38 Hanover
" Edwin painter h 58 Seaman
" Elizabeth Mrs h 165 Montgomery av
" John h 38 Hanover
" Mary C stenographer B & S bds 136 Brownell
Tommasone Angelo laborer b 18 Africa
" Antonio laborer h rear 635 Charles
Tompkins Charles A asst sec 716 Banigan bldg bds 140 Ontario
" Elizabeth F widow of Franklin P at Home for Aged Women
" Ellis T engraver h 98 Mitchell
" Eugene E motor man h 572 Potter a
" Eugene S jeweler h 5 De Foe pl
" Florence E Mrs musician bds 234 Camp
" Frank A clerk h 121 Messer
" F A Mrs milliner 139 Mathewson rm 410 h 121 Messer [E Providence
" Horace R teamster 10 Steeple h at
" Joseph R junk 313½ Eddy h 22 College
" Lilah Mrs boarding house 22 College
Toner Annie E milliner b 321 Washington
" Charles W operative bds 503 N Main
" James jr machinist h 13 Bailey ct
" John at Home for Aged Men
" John F rubber worker h 113 Putnam
" Luke police Station 6 h 113 Putnam
" Michael laborer h 212 Oak
" Patrick S died January 3 1905
Tong Sang Wah Co grocers 436 Westminster [1207 Elmwood av
Tonge Della G widow of Thomas W h
" John H painter h 286 Fountain
" John W laborer h 467 Potter av [do
" Lachlena Mrs grocer 467 Potter av h
" Robert bds 9 Belknap
" Walter twister h 72 Laurel Hill av
" William weaver bds 156 Delaine
Tonkonogy Israel mirrors 391 N Main h at New Bedford Mass
Tonks Catharine D widow h 16 Staniford
Toof Frank L structural engineer Kinsley av cor Sims av b 115 Sterling av
" Fred D overseer h 115 Sterling av
Tooher William H salesman 70 S Main h 52 Sackett

Rockland-Rockport Eastern Lime, Manchester & Hudson 55 POINT ST.

Toohey Emma Mrs h 12 Aplin ct
" Jeremiah h 670 Atwells av
" John laborer bds 74 Codding
" John J fireman h 107 Broad
" Kate Mrs h 74 Codding [Crary
" Martin R clerk 12 Constitution bds 83
" Patrick laborer h 141 Rhodes
" Peter baker h 20 Merino av
" Thomas carder bds 670 Atwells av
" Thomas sexton h 9 Pond
" Thomas J clerk 36 S Water b 9 Pond
Toohlen Mary J widow of John h 1818 Westminster [Diamond
Tooker William L rubber worker h 46
Toolan Bridget L clerk 153 Manton av bds 58 Bowdoin
" Bros (John F, Michael) bakers 153 Manton av
" James laborer h 10 Palmer
" John teamster h 18 Victor
" John F (Toolan Bros) 153 Manton av h 57 Bowdoin [bds 57 Bowdoin
" Michael (Toolan Bros) 153 Manton av
" Patrick H enameler h 24 Puritan
" Patrick J grocer 42 Grand View h 46 do
" see also Toolin
Toole Edward laborer bds 200 Thurber av
" Frank silversmith h 183 Lockwood
" Hugh driver h 87 John
" John F police Station 5 h 11 Douglas av [36 Armstrong av
" John J sergeant police Station 1 h
Toolin Bartholomew laborer h 154 Howell
" Frank laborer h 20 Palmer
" see also Toolan [315 Oxford
Toombs A Otis clerk 96 Weybosset bds
" Delphina widow of Edward O h 315 Oxford [ard av
Toomey Arthur gold plater bds 42 Haz-
" Catharine telephone operator bds 669 Wickenden
" Charles (U S N) bds 17 Bowditch pl
" Edward J clerk bds 226 Amherst
" Edward J timekeeper h 37 Candace
" Edward P clerk 41 Westminster bds 213 Carpenter
" Edwin jeweler bds 42 Hazard av
" James spinner h 226 Amherst
" James E clerk 70 Dorrance rms 369 Weybosset
" James F spinner h 226 Amherst
" Johanna widow h 28 Printery
" John teamster h 669 Wickenden
" John M porter h 17 Bowditch pl
" Joseph H waiter bds r 139 Dodge
" Julia Mrs bds 125 Governor
" Matthew Mrs h 32 Printery
" Matthew W driver 176 Weybosset bds 406 N Main
" Michael oysterman bds 669 Wickenden
" Neil L agent h 218 Broad
" Patrick laborer bds 205 Ives
" Thomas F dairy lunch 41 and 520 Westminster and 70 Dorrance bds 213 Carpenter
" Timothy laborer h 274 Eddy
" William painter h 42 Hazard av
Toop Sarah A widow of Simeon bds 166 Eastwood av
Toothill James weaver h 46 Merino lane
Tootill James overseer h 18 Briggs
Tootoyan Krikor laundryman h 14 Delhi
Topham Robert H captain 291 S Water h 189 Wickenden [Trust bldg b 31 Bend
" Sophia stenographer 411 Industrial
" Thomas W hostler 235 Canal rms do
" Walter machinist h 12 Huron
Topliff Arthur C salesman 62 Exchange pl bds 40 Angell
" Frances widow of Thomas D removed to New York N Y [Washington
Topoozian Kevork eating house 419
Topp Daniel H porter Westminster cor Mathewson h 19 Bank
Toppi Falco removed to Pocasset

Toppi
" Giuseppe jeweler bds 130 Arthur av
" Leonardo laborer h 96 Dean
" Pamfilo laborer h 76 Spruce
Topping William G at B & S bds 12½ Candace [lene
Torchetto Antonio laborer bds 9 Magda-
" Domenico laborer bds r 117 Spruce
Torcoum Manus clerk 2 Weybosset
Tordoff Alfred painter 295 Plainfield h r 344 do
" Joseph laborer bds 320 Dyer
" Mark coal 292 Plainfield
Torghen David laborer h 26 N Davis
" Ida clerk 253 S Main bds 106 Pleasant
" Louis jeweler h 28 N Davis
" Nathan tinsmith bds 26 N Davis
" Nathan tailor h 102 Randall [ant
" Samuel tailor 492 N Main h 106 Pleas-
Torgee see Tourgee [more
Torigian Harootune operative h 69 Fill-
" Toros operative bds 69 Fillmore
Tormay Bridget widow bds 27 Hill
" James R machinist bds 42 Ives
" Michael clerk h 27 Hill
Tormey Bridget widow h 406 N Main
" George J laborer bds 65 Trenton
Toro Luigi laborer h 214 Cedar
Torosian Aphar laborer h 16 Chalkstone
" Bogos laborer h 356 Lockwood
Torr James M roadmaster Union Depot h 33½ Benefit
Torregrossa Agostino h 28 Swiss
" Salvatore contractor h 28 Swiss
Torrey Anna bds 117 Waterman
" Daniel T Rev agt Provident Life & Trust Co 3 Exchange h at Arnold's Mills [House h 78 Barnes
" Ellsworth clerk Providence Clearing
" Moses E mgr Providence Clearing House 27 Market sq h 132 Meeting
Torrice Germano laborer bds 22 Tell
Torsi Paolo laborer h 17 Tiber
Torti Antonio laborer h 396 W Exchange
" Gaetano laborer bds 396 W Exchange
" Giovanni carpenter h 27 Eutaw
" Salvatore carpenter bds 27 Eutaw
Tortolani Giustino stone setter h 240 Federal
" Raffaele stonesetter h 242 Federal
Toscani Carmine mason h 45 Brayton av
" Maria G dressmaker bds 45 Brayton a
" Pietro laborer bds 53 Arthur av
Toska William operative h 11 Gaylord
Tosney John H engineer h 650 Cranston
Tossitt William driver 5 Dorrance h 51 Codding
Toth Julius painter h 152 Wadsworth
Toti Antonio laborer h 3 Swiss
" Geremia laborer h 75 Gesler
" Nicola laborer bds rear 153 Cedar
" Vincenzo laborer bds 28 Ridge
" Vincenzo laborer bds 125 Tell
" Vittorio tailor bds 9 Swiss
Totlebaum Reuben rem to New York
Totolo Antonio laborer bds 206 Cedar
" Raffaele removed to Italy
Totten Frederick B gunsmith 51 Washington h at E Providence
" Herbert H operator Central Fire Alarm h 135 Burnside
Totty Lucy F Mrs h 74 Sassafras
Touchette Alphonse clerk 176 Plainfield bds 743 Harris av
Tougas Arthur machinist h 796 Eddy
" Joseph nurse bds 128 Sutton
" Noel laborer h rear 17 Oak
Tounrey Joseph weaver h 19 Hannah
Toupin Laura saleslady 303 Westminster bds at Georgiaville
Tourgee Benjamin F driver h 186 Byfield
" Catharine A bds 17 Dixon
" William O draughtsman 521 S Main h at Warren [wood a
Tourjee Daniel G musician h 1163 Elm-
Tourtellot Amasa C h 32 Wesleyan av

R. I. Printing Co. Fine Job Printing No. 60 Weybosset Street

Tourtellot
" Anthony M (Arnold & Tourtellot) 87 Canal h 10 Oak
" Charles P & Co provisions 1115 Westminster bds 1189 do
" David A farmer h 496 Killingly
" David G milkman h 504 Killingly
" Edward A milkman h 504 Killingly
" Edward J clerk R R freight h at Pawtucket [ster h 27 Wendell
" Frederick N salesman 791 Westmin-
" George A h 150 Courtland
" Harriet A clerk Public Library bds 32 Wesleyan av [Laban
" Henry W clerk 379 Plainfield h 204
" Herbert F rms 150 Carpenter
" Herbert Francis salesman 61 Peck rm 7 bds at Norwood
" Irving W (S Tourtellot & Co) 87 Canal h 40 Sycamore
" James L (S Tourtellot & Co) 87 Canal h 121 Messer [Johnston
" Jesse H clerk 231 Weybosset bds at
" Leland A reg phar 139 Atwells av h 180 Broadway [h 15 Burnett
" Leon O salesman 24 Custom House st
" Louise A widow of Charles F h 98 Harrison [tier av
" Oscar A mgr 58 Plainfield h 134 Whit-
" Reed clerk Fox Point Wharf h at Edgewood
" Stephen & Co (J L & I W Tourtellot) produce 87 Canal h 107 Messer
" Stephen W G clerk 87 Canal h 114 Messer
" Walter L bds 32 Wesleyan av
" Walter R Rev pastor St Thomas Episcopal church bds 59 Longmont
" Wilson H h 43 Gilmore
Tourtellott Clara E millinery 314 Cranston h 27 Wendell [ter h do
" Charles E & Co painters 264 Carpen-
" Martha Mrs bds 1121 Westminster
Tourtellotte Grace F Mrs bds 150 Courtland
Tower Clifford S (Ballou & Tower) lawyer 49 Westminster rm 410 h 121 Governor
TOWER JAMES H iron fence manufactory 46 to 60 Borden h 164 Angell—see page 1467
" John W coachman 11 State
" Louis P supt 48 Borden h 315 Thayer apt 3
Towey Andrew A carpenter h 183 Plain
" Dominick laborer h 8 Elswald
" Thomas A laborer h rear 317 Amherst
Towhey Thomas sexton h 9 Pond
" Thomas J clerk bds 9 Pond
Towle Albert C at B & S h 870 Chalkstone av [Mawney
" Albert L reg phar 309 Pine bds 73
" Amanda M widow h 271 Friendship
" Emily S h 169 Hope
" Jeanette S Mrs h 118 Lexington av
" Mary F teacher bds 118 Lexington av
" William H janitor h 673 Eddy
Towne Aaron C clerk Dorrance cor Dyer bds 436 Pine
" Elizabeth L teacher Chester av school bds 87 Daboll
" Emma A widow rms 222 Pine
" Herbert D clerk R I Hospital Trust Co h 87 Daboll [school h 436 Pine
" Walter J teacher Hope st High
" Walter M executive special 403 Union Trust bldg bds 77 Lloyd av
" William painter rms 159 Friendship
" William weaver rms 61 Manton av
Townend Percy clerk h 99 Peace
" Samuel E woolsorter h 191 Roosevelt
" Sarah H nurse Channing Hospital bds do [h 99 Peace
Townley Charles E salesman 65 Clifford
" Milner S tripe dresser 27 Plainfield h at Thornton
Townsend Almon H, clerk 355 Harris av h 40 Bassett
" Arthur N letter carrier P O East Side Station h at E Providence
" Cordelia widow bds 46 Hanover
" Everett clerk 210 Cranston bds 71 Wilson
" Frank W engineer h 193 California a
" Frederick B teamster bds 63 Ship
TOWNSEND F H printer 95 Pine h 100 Daboll—see page 1580
" George h 662 Chalkstone av
" George A silversmith h 170 Hamilton
" Grace E bookkeeper 37 Weybosset rm 2 bds at E Providence
" Herbert G bds 26 Elmdale av
" Howard B & Co electrical contractors 108 Eddy h 73 Byfield
" H B Mrs nurse h 73 Byfield
" Ida M bookkeeper 159 Westminster bds 124 Chapin av [Stewart
" John H 2d electrician 108 Eddy h 125
" Mary L Mrs h 63 Ship
" Percy clerk 243 Westminster
" Thomas colorer h 16 Dartmouth av
" Thomas manuf of machine combs 157 Orange h 26 Elmdale av
" Walter E bookkeeper 99 Dyer h at E Providence
" William coachman h 10 Lloyd av
" William J clerk h 46 Thayer
Toye Alice G clerk Recorder's office City Hall b 213 Doyle av [Doyle av
" Charles B clerk assessors dept h 213
" John J clerk 303 Atwells av b 301 do
" Joseph clerk h 110 Federal
" Margaret Mrs h 331 Friendship
" Mary C widow of John h 35 Sheldon
" Robert G died October 5 1904
TOYE THOMAS undertaker 303 Atwells av h 301 do—see page 1491
Toyman Mary E widow of Michael h r 10 Huidah [av
Tozzini Luigi laborer bds r 239 Atwells
Tracy Annie widow of Patrick h 70 Magnolia
" Arthur M draughtsman R I Brown Stone Works h 771 Chalkstone av
" Catharine widow of John h 280 W Exchange
" Charles teamster b 280 W Exchange
" Daniel rubber worker bds 95 Lydia
" Edward P (clerk) died January 7 1905
" Ellen bds 17 Courtland
" Ellen A widow of John h 163 Hospital
" Frank A engineer h 70 Kossuth
" Frank S G jeweler h 30 Brighton
" Hannah widow of Patrick h 569 Atwells av
" Harold S jeweler bds 95 Trask
" Honora widow bds 93 Ormsbee av
" Howard B (U S A) bds 95 Trask
" James driver h 63 Eighth [Transit
" James porter 96 Weybosset h 29 E
" John jeweler bds 569 Atwells av
" John laborer h 167 W River
" John laborer h 166 Chapin av
" John teamster bds 421 Hartford av
" John E machinist bds 476 Branch av
" John F clerk 62 Weybosset h 935 N Main
" John F ins agt h 19 Bergen
" Joseph bds 202 Atwells av
" Joseph cutter 409 Westminster h 29 Hammond [bds 187 W River
" Joseph F foreman Charles cor Cross
" J Levina wid of Sylvester h 95 Trask
" J E Mrs h 262 Ohio av
" Lawrence butcher Butler Hospital h 165 Lippitt
" Lewis P h 126 Sycamore [Regent av
" Louis tuner 347 Westminster bds 159
" Louisa F Miss h 6 Barclay [av
" Maria widow of Michael h 179 Regent
" Martin clerk 140 Academy av bds 19 Bergen
" Martin silversmith h 68 Battey

Money Loaned on Real Estate, Isaac L. Goff Co., 171 Westminster St.

Tracy
" Matthew hackman h 187 W River
" Michael J jeweler bds 179 Regent av
" Patrick at Gorham's bds 43 Noyes av
" Patrick laborer h 17 Courtland
" Peter carpenter h 9 Pocasset av
" Peter H laborer bds 70 Magnolia
" Rosanna widow h 39 Simmons
" Sarah J widow of William J h 476 Branch av
" Thomas engineer h 95 Lydia
" Timothy W mgr h 262 Ohio av
" William F motor man h 147 Wood
" William H laborer b 280 W Exchange
" William J clerk bds 476 Branch av
" William J clerk h 935 N Main
" William J police Station 2 h 38 Osborn
TRACY WILLIAM M tinsmith and furnace work 330 Dean h 44 Prairie av—see page 1575
" William P engraver h 268 Sayles
Traders Insurance Co of Chicago 29 Weybosset rm 11
" and Mechanics Insurance Co of Lowell 29 Weybosset rm 21 [Sutton
Trafford Laura A widow of Joseph h 149
" Robert F jeweler bds 149 Sutton
Trafton Albert foreman 38 Friendship rms 236 Pine [Prairie av
" James G salesman 62 Page bds 531
" John R laborer 301 W Exchange h at Pawtucket [Trust bldg h 36 Dexter
" William M bookkeeper 908 Union
Trager Christopher removed to Newport
" Frank A china painter h 47 Pontiac
Trahan Alfred jeweler h 288½ Cranston
" Clara dressmaker h 288½ Cranston
" Marguerite widow h 197 South
" Peter J salesman 176 Weybosset h at Central Falls
Traill Alexander machinist h 37 Valley
Trainor Ann Miss h 108 Federal [av
" Annie Miss housekeeper 171 Academy
" Bernard baker h rear 57 Hudson
" Bernard J supt h 248 Ives
" Catharine Mrs h 308 Benefit
" Daniel clerk h 252 Plain
" Delia Mrs bds 120 McDonough
" Dennis porter 243 Dyer
" Edward A driver h 266 Admiral
" Elizabeth bds 308 Benefit
" Ellen Miss h 49 Robinson
" Emmett G spinner h 139 Putnam
" Felix lithographer bds 224 Blackstone
" Florence nurse St Joseph Hospital bds do
" Francis laborer h 52 Vinton
" Frank liquors 455 Smith and 1 Bogman h 3 do
" Frank P laborer h rear 86 Pond
" James baker h 224 Blackstone
" James clerk bds 71 Gesler
" James laborer bds 77 Gesler
" James engineer 313 Carpenter h 29 Grant
" James J clerk h 202 Atwells av
" James J plumber bds 224 Blackstone
" John at Wire Works bds 49 Robinson
" John floorwalker 244 Westminster h at Pawtucket
" John jeweler h 58 Robinson
" John laborer bds 8 Cutler
" John teamster h 88 Knight
" John jr teamster bds 88 Knight
" John F file cutter bds 202 Atwells av
" John F floorwalker 244 Westminster bds at Pawtucket
" John H baker bds 224 Blackstone
" John J carpenter h 102 Silver Spring
" John J operative bds 365 Charles
" Joseph laborer bds 41 Knight
" Joseph J foreman 504 S Water h 379 Wickenden
" Lawrence operative h 292 Branch av
" Mary widow h 41 Knight
" Mary Miss h 71 Steuben

Trainor
" Mary A Miss h 8 Cutler
" Mary E Mrs variety 35 Brook h do
" Michael F rubber worker h 94 Bogman
" Owen at B & S bds 77 Gesler
" Owen laborer h 95 Harold
" Owen lieutenant Hose 13 h 37 Central
" Owen machinist h 141 Pomona av
" Patrick coremaker h 113 Althea
" Patrick jeweler bds 3 Bogman
" Patrick F section hand h 51 Pekin
" Patrick J baker h 6 Munroe
" Peter salesman 755 Westminster h 50 Warren [Brook
" Sarah Miss variety 78 Sheldon h 127
" Thomas clerk 244 Westminster h 28 Hendrick
" Thomas teamster bds 49 Robinson
" Thomas F fish market 364 Elmwood av h 564 Dexter
" William clerk 1 Bogman h 19 do
" William cloth finisher h 20 Wiley
" see also Traynor
Tramontani Natale laborer bds 212 Cedar
Tramonte Donato laborer h 96½ Arthur a
" Francesco barber h 619 Charles
" Francesco shoemaker h 130 Acorn
Transeau C Frederick hardware 1487 Broad h do
Trant Garrett weaver h 722 Atwells av
Tranter John electro-plater h rear 75 Potter av
" John jr silversmith h rear 75 Potter av
" John E musician bds rear 75 Potter av
" T Leslie supt 263 Westminster rms 19 Beacon av
Trapp Anton weaver h 63 Heath
Trask Andrew J straw bleacher h 249 Blackstone [Blackstone
" Arthur E clerk 54 Weybosset bds 249
" Charles clerk rms 145 Richmond
" Charles L h 4 Palmer
" Cornelia A widow of David B h 395 Orms
" David B died July 11 1904
" Eliza N Mrs nurse h 88 Trask
" Franklin F salesman h 76 Webster av
" George H at B & S bds 512 W Exchange
" James K h 76 Ocean
" Jedediah F moulder h 78 Waverly
" Mary E widow of George R h 512 W Exchange [Palmer
" Matilda H widow of George H h 3
Trautz George jeweler h 188 Colfax
Traveler Shoe Co 89 Westminster
Travelers Life Insurance Co of Hartford Conn 29 Weybosset
TRAVER A WATSON A, M D mgr Parker Institute of Physical Training, Hoxsie Station, Warwick R I also physician 625 Westminster—see page 1663
" Ellen widow of Lorenzo h 5 Stewart
" Marion Brown Mrs b 26 Rhode Island av
" William H physician and surgeon 5 Stewart h 106 Williams
Travers Alice Miss h 45 Manton av
" Augustus M clerk h 174 Pine
" Hugh F jeweler h 25 Haskins
" Joseph laborer h 333 Williams
" Joseph Jacinto laborer h 42 Trenton
" Mary widow h 42 Fremont
" Miles grocer 246 Prairie av also liquors 238 do h do
Travis A M salesman 614 Westminster h 120 Aborn
" Edmund at Gorham's h 5 Algonquin
Travisonno Alessandro clerk 125 Cedar bds 18 Europe
" Giacinto barber bds 18 Europe
Trawczynski John weaver h 245 Manton av [pital
Trawford Albert E jeweler bds 163 Hos-

Family Medicine Cases FOR SALE BY Geo. L. Claflin Company

Traynor Edward carder h 28 Hendrick
" Edward F janitor bds 282 Oxford
" Francis jeweler h 40 Pearl
" Frederick L driver 251 Weybosset b 112 Federal
" George L clerk h 11 Belknap
" James T clerk bds 282 Oxford [Lester
" Matilda M periodicals 13 Fenner b 9
" Patrick Mrs h 282 Oxford
" William J designer bds 28 Hendrick
" see also Trainor
Treadway Mary J bds 8 Gifford
Treanor Catharine F bds 187 Vinton
" James H machinist h 187 Vinton
" John E machinist b 187 Vinton
TREAT ROBERT B pres and treas 1032 and 1033 Banigan bldg h at Centreville—see page 1532
Trecartin Alice M stenographer 121 State House h 1121 N Main
" Elsie M Mrs h 1121 N Main
Treen John jeweler bds 166 Clifford
Trefethen Charles G draughtsman bds 572 Westminster
Trefiletti Antonio laborer bds 23 Weeden
Trehas George confectionery 324 N Main h do
Treistman Louis waist maker 235 N Main h 7 Robinson
Tremaine Robert H clerk 372 Westminster h 173 Harrison
Tremblay Charles F blacksmith h 33 Wayne
" Felix weaver bds 879 Manton av
" George twister b 42 Merino lane
" Isaie laborer bds 37 Capron
" Joseph baker h 148 Putnam
" Julien laborer h 42 Merino lane
Tremendozzi Francesco laborer bds 125 Tell
" Giuseppi laborer h r 153 Cedar
" Nicola operative bds 101 Gesler
" Salvatore laborer bds 101 Gesler
Tremmell Barbara widow of Peter A h 3 Tallman
" Joseph jeweler bds 3 Tallman
TREMONT HOUSE, A C Barnie prop 6 Broad—see page 1511
Trempeau Mattie nurse rms 11 Wilson
Tremper William C undertaker bds 21 Beacon av
Trenn George F jeweler b 506 Prairie av
" George G h 506 Prairie av
" Philip A top roll coverer b 506 Prairie av
" William H publisher h 120 Taylor
Trent Amelia P widow of Alexander N h 5 Hayward
Trescott A Luzette bds 150 Adelaide av
" Charles W died August 30 1904
" William h 68 Governor
Treu see True
Trevor Francis weaver h 45 Hillwood av
" John fireman h 1418 Chalkstone av
Trewhella Walter W salesman 330 Canal h 235 Indiana av
Triangolo Andrea (Prov Granite Co) 434 Kinsley av h 27 Marietta
" Catello (Prov Granite Co) 434 Kinsley av bds 27 Marietta
" John (Prov Granite Co) 434 Kinsley av h 19 Marietta
" Maria V Mrs h 27 Marietta
Tribe Thomas engineer h 67 Park
Trieb Bros precious stones 139 Mathewson rm 210 [la av
Triggs Jeremiah weaver h 83 Priscil-
" John J plasterer h 517 Atwells av
Trillo Amato laborer h rear 146 Spruce
Trim Horace L janitor h 59 Lydia
" Horace S at B & S bds 59 Lydia
Trimble Alpheus C removed to Johnston
" Bartley weaver bds 604 Broadway
" John h 172 Crary
" Joseph W weaver h 604 Broadway
" Martha Mrs h 60 Nichols
" Matthew clerk 108 Plain bds 17 Crary

Trimble

" M Elisia nurse Butler Hospital b do
" William blacksmith 886 Broad h 628 do
" William rubber worker h 62 Superior
" William H operative h r 827 N Main
Trimount Kennel 170 Alabama av
Trinca Umberto barber b 19 Piedmont
Trinque Arthur weaver bds 2 Eden
" Deus teamster bds 3 Houghton
" Edward woolsorter bds 3 Houghton
" Maxime teamster h 3 Houghton
Triolo Giulio Maria Rev h Monticello cor Hassan
" Michelina widow of Angelo h Monticello cor Hassan
Tripp Albert carpenter h 12 Jewett
" Alice C teacher Branch av grammar bds 127 Benefit
" Annie A Mrs h 3 Greene
" Benjamin h 308 Hope
" Carrie F nurse rms 183 Globe
" Charles painter bds 65 John
" Charles Mrs h 282 N Main
" Charles H clerk bds 73 Hudson
" Elisha H h 436 Broadway
" Elizabeth A widow bds 11 Regent av
" Frederick E (Tripp & Olsen) 94 Westminster h 252 Hope
" Henry O teacher High school h at Cranston
" John laborer h 27 Well
" John K h 38 Olney
" Julia A Mrs bds 252 Hope
" Louis E brakeman h 95 Lippitt
" Lizzie H h 73 Hudson
" Mercy M (wid of Charles) died May 13 1904
" Sarah J bds 161 Jewell
" Theodore C clerk R R freight bds 23 Lester
" Walter waiter 110 Snow
" Weston F gas inspector h 452 Pine
" William F removed to Whitman Mass
" Wilson A machinist h 25 Ruggles
TRIPP & OLSEN tailors 94 Westminster—see page 1523
Tristano Rock cutter 82 Westminster h 171 Federal [Hillhurst
Trocchetti Alessandro laborer bds 25
" Antonio laborer bds 25 Hillhurst
" Domenico laborer bds 25 Hillhurst
Trodden Peter J jeweler 226 Admiral h 122 Berkshire
Troia Leonardo laborer b 41 Arthur av
Troiani Domenico laborer bds 7 What Cheer av
" Giovanni laborer bds 41 Messenger
" Giuseppe barber 124 Plain h 126 do
" Rafaelle laborer h 126 Plain
" Vincenzo bricklayer bds 41 Messenger
Tromasson James E confectioner h 59 Bishop
Tromey Bridget widow h 406 N Main
Tromley Felix weaver b 883 Manton av
" Julian operative h 42 Merino lane
Trompeta Lorenzo laborer bds rear 153 Cedar
" Marco laborer h rear 153 Cedar
" Venazio laborer bds 18 Arthur av
" Vincenzo laborer bds rear 206 Cedar
Troppoli Pasquale laborer h 22 Dale
Trost Hugo J operative h 118 Eliza
Trott Jane widow of John b 341 Thayer
Trottier Arthur carpenter h 63 Diamond
" Cleophas assistant 1201 Westminster bds 186 Chapin av
" John B undertaker 1201 Westminster h 186 Chapin av
" Philibert J (Lavoie & Trottier) 39 N Main h at E Providence [Prairie a
Trottner August E die sinker h 174
" Emil jeweler bds 70 Potter av
" Herman jeweler h 70 Potter av
" Herman H machinist b 70 Potter av
Troupausky D laborer h 88 Gay

The Largest Stock and Best Assortment of **DRAIN PIPE** in the State. **JAMES C. GOFF,** 31 to 49 Point Street

Trouve Emile waiter b 76 Benevolent
" Leon butler h 70 John
Trovance Vincent barber h 22 Cranston
Trow Eliza A Mrs h 231 Montgomery av
" Fred E clerk 225 Weybosset h 296 Globe
" Inez C bookkeeper 64 N Main rm 4 bds 14 Goddard
" Lulu V bds 231 Montgomery av
" Walter B machinist h 14 Goddard
Trowbridge Charles B (D Remington & Son) 4 S Water h 173 Brown
" Edward R (D Remington & Son) 4 S Water h 169 Brown
Troy Daniel died August 17 1904
" Ellen F Miss h 141 Wood
" George F lawyer 32 Westminster rm 44 bds 55 Barton
" John bds 141 Wood
" Joseph H cashier h 55 Barton
" Josephine Miss h 141 Wood
" Laundry Blackstone cor Gay
" May widow of Daniel h 26 Oak
" Thomas h 47 Elswald
" Timothy h 55 Barton
TROY WHITE GRANITE CO, A E Farwell agt monumental work 9 Tierney bldg 524 Westminster—see front col page D
" William G reporter bds 55 Barton
Trudeau Albert A pearl worker bds 434 Friendship
" Arthur F bds 434 Friendship
" A Napoleon foreman 101 Sabin rm 19 h 300 Point
" Ellen widow h 2 Manchester pl
" George coachman bds 36 Park
" Henry brakeman bds 35 Shove
" Joseph S barber 47 Huntington av bds 53 do
" Josephine clerk bds 434 Friendship
" Lewis laborer h 17 Tew pl
" Michel weaver h 31 Julian
" Samuel jeweler h 434 Friendship
" Samuel L barber bds 434 Friendship
Trudel Alice bds 125 Governor
" Edmund clerk 176 Weybosset bds 233 Cranston
" Edouard laborer h 18 Weeks
" Eli pool 155 Manton av h 30 Julian
" Frederick fireman rms 253 Orms
" Joseph carpenter h 554 Manton av
" Marion Mrs h 554 Manton av
" Theodore carpenter rms 10 Julian
Trudon Lawrence P (L P Trudon & Co) 1002 Westminster
" L P & Co plumbers 1002 Westminster
True Alice B h 395 Potter av
" Archie L clerk 243 Westminster rms 28 Park
" H O removed to Pawtucket
" Morgiana Miss at 23 Tobey bds do
" see also Treu
Truell Elbridge W clerk 225 Weybosset rms 431 Pine
Truelove Edmund A clerk Gorham Mfg Co h 11 Congress av
Truesdale James A foreman 7 Beverly h 53 Lisbon
" William forgeman h 137 Wisdom av
Truesdell Calvin B steamfitter h 446 Fountain [Branch av
" Joseph E overseer Geneva Mills h 875
Truey Charles Wallace chef bds 450 N Main
Trulsin Peter driver h 65 Pond
Truman Emogene teacher Beacon av school b 10 Hopkins [109 Carpenter
" Harry messenger Hopkins Transfer h
" Nathan H attorney 37 Weybosset rm 12 h 61 Parade
Truppi Lorenzo laborer h 16 Africa
Try John weaver rms 61 Manton av
Tryon George M toolmaker b 455 Public
" Thomas P clerk 270 Thurber av h 455 Public [stone h 40 Forest
Tubbs Eugene H (Fox & Co) 35 Living-
Tubridig Michael clerk 244 Westminster bds 4 Tower
Tucci Giovanni laborer h 157 Cedar
Tuck Alaric R (Tuck & MacAllister) 131 Washington rm 214 bds 11 Greene
" Florence E clerk 66 Weybosset bds 217 Montgomery av
" Thomas died October 26 1904
" & MacAllister (A R Tuck, E W MacAllister) jewelry wholesale 131 Washington rm 214
Tucker Abbie M Mrs h rear 39 Olney
" Albert F fireman h 39 W River
" Alfred died January 10 1905
" Alfred A at Gorham's b 11 Gladstone
" Alpheus C h 182 Lexington av
" Anna E cashier 176 Weybosset bds 132 Pitman
" Anna E Mrs h 132 Pitman [Harrison
" Arthur J aluminum worker h 93
" Arthur J machinist h 148 Carpenter
" Arthur N motor man h 46 Jewell
" A Sydney police Station 5 h 76 Harrison
" Bertha reference librarian B U library [bds 5 Villa av
" Byron J fireman h 294 Charles
" Carrie B bookkeeper 36 S Water bds at Pawtucket
" Cassius L teamster h rear 54 Huntington av
" Charles A supt Merino Mill h 457 Hartford av
" Charles D ins agt 48 Custom House st rm 12 h at Worcester Mass
" Cornelia M Mrs h 248 Carpenter
" Edward O engraver h 154 Langdon
" Edwin B coachman h 12 Meader
" Ella D wid of William P h 5 Villa av
" Elton E conductor b 156 Tockwotton
" Emma F h 19 Westfield
" Etta widow bds 52 Calla
" Frank P express messenger bds 71 Wilson [Weybosset h at Cranston
" Franklin P (Tucker & Walker) 13
" Fred A removed to Woonsocket
" Fred E mgr 9 Dorrance
" George motorman b 88 Hartford av
" George W (Tucker & Norton) rear 235 Eddy h 23 Ocean
" George W bookkeeper h 45 Baker
" Gilbert W agt h 10 Howard
" Hannah dressmaker h 20 Tiffany
" Harold C student bds 90 Beacon av
" Harry A musician bds 11 Gladstone
" Henry F shoemaker h rear 17 Oak
" Herbert clerk h 90 Beacon av
" James 7 Exchange pl h 51 Waterman
" James waiter rms 12 Hayden
" James H jeweler rms 151 Orms
" James R carpet layer 251 Weybosset h at Arlington
" Jennie L Miss h 248 Carpenter
" Jeremiah driver h 82 Ralph
" Jerome H salesman 212 Weybosset h 60 Chapin av
" John filecutter h 20 Tiffany
" John salesman 64 S Water h at S Worcester Mass
" John H 112 Union h at Bristol
" John H jr clerk 125 Eddy
" John J plumber bds 20 Tiffany
" Julia P (widow) died Feb 3 1905 [ter
" Lula C Mrs dressmaker h 137 Carpen-
" Lynn A shoemaker h 139 Linwood av
" L A Mrs removed to Pawtucket
" Mary A teacher bds 70 Barnes
" Mary A wid of Michael h 11 Gladstone
" Mima Mrs died January 3 1905
" Penelope J (widow of George W) died July 11 1904
" Richard L vet surgeon 88 Ring h do
" Rosina Mrs dressmaker h 154 Langdon
" Samuel laborer h 16 E Transit
" Sarah E widow h 156 Tockwotton

TIMOTHY O'CONNOR, Eleventeen Boulevard and 272 Westminster St. *Lawns and Gardens Laid Out and Kept in Order.*

Tucker
" S Jennie widow of Alfred h 9 Marlborough
" Thomas waiter h 13 Lloyd av
" Thomas C jeweler h 162 Dean
" Varnum A engineer City Yard h 312 Public [Yard h 737 Potter av
" Varnum S master mechanic City
" Walter P letter carrier P O h 2 Gould's pl
" Wayne painter h 789 Elmwood av
" William clerk bds 258 Charles
" William jeweler rms 226 Richmond
" William T waiter h 73 E Transit
" William W conductor h 934 Manton a
" Zachariah R draughtsman h 6 Villa a
" & Norton (George W Tucker, C Rufus Norton) mfg jewelers r 235 Eddy
" & Walker (F P Tucker, C C Walker) fruits 13 Weybosset
Tuckerman Frank E pressman 60 Weybosset h at River Point
" John L salesman h 66 W Clifford
Tuckman Harry rem to Boston Mass
Tuckson James S janitor h 529 Washington
" Sarah E widow h 33 Conduit
Tudino Vincenzo laborer h 7 Sutton
Tuehill John machinist bds 310 Orms
Tuell Charles S clerk 263 Westminster bds 464 do
" Fred M (Gardiner & Tuell) 325 Canal bds 464 Westminster
Tuells Caroline R Miss h 693 N Main
" George jeweler rms 693 N Main
Tufts Hiram died March 16 1905
" John C h 40 Gilmore
Tufwesson Manx h 50 Benevolent
Tuhey see Toohey
Tuhill Nora bds 20 Camp
Tuit John T machinist h 155 Public
Tuktukian Kirkor laborer h 19 Vesta
Tulli Carmine laborer h 90 Dean
Tullo Pasquale laborer h 108 Spruce
Tulloch Bruce at B & S h 171½ Doyle av
Tully Ann M Miss h r 32 Violet
" Annie S Mrs h 8 Bond
" Bridget widow of John bds 104 Dike
" Bridget Miss h 65 Lester
" Bridget Miss h 19 Black
" Catharine widow h 38 Bath
" Fred J linotyper "Journal" bds 493 Washington
" James laborer h 20 West
" John h 493 Washington
" John laborer bds 93 Elswald
" John laborer bds 324 N Main
" Joseph machinist h 25 Audrey
" Margaret wid of James bds r 453 Atwells av [Atwells av
" Mary clerk 244 Westminster bds 453
" Matthew tinsmith h r 453 Atwells av
" Nancy h 230 Dexter
" Patrick h r 117 Lester
" Patrick teamster h 9 Delhi [ington
" Raymond P at B & S bds 493 Wash-
" Thomas h 20 Ridge
" Thomas clerk h 39 Harkness
" William J special agt 17 Custom House st h 3 Hidden
Tumalty Michael laborer bds 175 Charles
Tumin Edward blacksmith b 61 Furnace
Tummin George A bds 48 Benevolent
Tunnicliffe Elizabeth Mrs h 126 Eastwood av
" Jonathan jeweler b 126 Eastwood av
" Peter apron supply 2 Marvin h do
Tunstall John A teamster h r 75 Borden
Tupper Alice E widow bds 74 Dexter
" Alvaretta F W Mrs h 165 Plainfield
" Charles W music teacher bds 165 Plainfield
Turbidy David porter 7 Pine
Turbitt Agnes teacher Covell st school bds 18 Alton
" Alice widow of Patrick h 22 Penn

Turbitt
" Catharine E teacher Killingly st Primary school bds 41 Kossuth
" Claude laborer bds r 34 Smithfield av
" Daniel laborer h 9 Darling
" Elizabeth widow of Richard h 240 Academy av [bds 18 Alton
" Elizabeth A teacher Putnam st school
" Francis J piper h 46 Armstrong av
" Frank file maker b 557 Chalkstone av
" Henry driver h 16 Piedmont
" Henry laborer bds 45 W River
" James laborer bds 18 Alton
" James F foreman Allen Printing Co h 849 N Main
" James H percher bds 41 Kossuth
" John laborer h 38 Smithfield av
" John salesman bds 354 Valley
" John C weaver h 44 Bergen
" John E section hand b 747 Atwells av
" Joseph laborer bds 747 Atwells av
" Joseph P laborer bds 15 Colfax
" Mary A widow h 41 Kossuth
" Michael H machinist h 6 Alton
" Patrick F overseer 166 Valley bds 51 Harold
" Peter h 18 Alton [enden h 75 Hope
" Robert (Turbitt & Orme) 446 Wick-
" Sarah E widow of Patrick h 747 Atwells av [av
" Thomas stenographer h 240 Academy
" William laborer h 34 Smithfield av
" & Orme (Robert Turbitt, Frank Orme) bottlers 446 Wickenden
Turck Joseph A patternmaker h 155 Whitmarsh
" Mary C Mrs h 155 Whitmarsh
Turcotte Alfred teamster 630 B'way h r 1829 Westminster [ster
" Joseph expressman h 1848 Westmin-
Turgeon Arthur carpenter h 62 Chaffee
" Arthur laborer h 183 Manton av
TURGEON EVANGELISTE contractor 16 Babcock h do—see page 1541
Turkel Jacob laborer h 499 N Main
Turketh Samuel jeweler h 6 Delhi
Turley Lawrence A salesman 75 Canal h at Dorchester Mass [Beacon av
Turmblom John V cornice maker h 129
Turnbull Ada dressmaker bds 19 Lavaughn [19 Cranston rm 9
" Edgar H painter 891 Westminster h
" Harry N engineer h 48 Warren
Turnell Herbert paper dealer h 1 Aloe
" John G coachman h 190 Gano
" John T paper dealer h 1354 Eddy
" Mary widow of Jabez died December 19 1904 [nolds av
Turner Annie T, State Critic h 190 Rey-
" Augusta widow h 192 Transit
" Ben removed to Narragansett Pier
" Bertha M teacher Highland av school bds 181 Pleasant
" Bridget widow of Joseph h 28 Troy
" Carrie R Mrs h 102 Battey
TURNER CENTRE CREAMERY S H Deane agt butter and cream 47 Page—see page 1503
" Charles A laborer h 59 Powhatan
" Charles B bds 96 Friendship
" Charles S student bds 532 Prairie av
" Chester A inspector b 532 Prairie a
" Cynthia A widow bds 16 Hawthorn
" Duncan grocer 565 Prairie av h 5 Husted ct
" Edward clerk 688 N Main
" Edward A clerk h 24 Evergreen
" Edward B clerk Gorham Mfg Co h 25 Wood
" Edward L D physician oculist and aurist 3 Hartford av cor Olneyville sq and 181 Pleasant office hours 2 to 4 and 7 to 8 p m telephone West 329-L
" Edwin h 54 E Manning
" Elizabeth bds 76 Printery

Twinlock Loose Leaf Ledger is the Best E. L. FREEMAN & SONS 3 Westminster St.

Turner
" Elizabeth bds 26 Evergreen
" Emma F Mrs h 126 Lester
" Emory B (R Roles & Co) 134 Wadsworth h do [Wadsworth
" Emory B Mrs dressmaker h 134
" Enoch B master mechanic h 20 Nichols [Auburn
" Eugene F expressman 323 Canal h at
" Frederick E bookkeeper 82 Clifford bds at Pawtuxet
" George painter h 24 Alverson av
" George student bds 96 Friendship
" George A 51 Point h 48 Parkis av
" George A clerk h 681 Douglas av
" George F machinist h 26 Evergreen
" George L modeler b 649 Prairie av
" Hannah widow of Joseph h 62 Vandewater
" Hannah S bds 201 Pond
" Harry A rem to Fall River Mass
" Helen E bds 33 Constitution
" Henry laborer h 325 Eddy
" Henry sexton h 410 Hope
" Henry C mgr 323 Canal h at Oaklawn
" Herbert R at B & S b 681 Douglas a
" Isaac S h 181 Pleasant
" James laborer h r 31 Trenton
" James machinist h 108 Penn
" James toolmaker bds 249 Massachusetts av
" James J whitewasher h 77 Carr
" James V student b 6 Pallas
" James W rem to Yonkers N Y
" Jeannette W widow of Sampson h 532 Prairie av
" John machinist bds 487 Washington
" John salesman 24 Custom House st h 19 Roanoke
" John D treas Consumers Coal Co h at Saylesville
" John T at B & S h 39 Sussex
" John T machinist h 487 Washington
" Joseph laborer h 33 Lester
" Joseph porter 69 Dorrance h at Arlington
" Joseph weaver bds 28 Troy
" Joseph weaver h 89 Julian
" Joseph T barber 242 Thayer h 12 Mallett
" Josephine Miss h 7 Shimbo alley
" J Edwin dentist 333 Westminster h 3 Atlantic av
" Katie M bds 131 Wayland av
" Laura M nurse Butler Hospital b do
" Leon A clerk bds 111 Howell
" Leroy H driver h 8 Monroe
" Lester W eating house 308 Thurber a h 532 Prairie a [174 Wickenden
" Mabel teacher Ruggles st school bds
" Madeline L manicure 139 Mathewson rm 705
" Martha widow bds 33 Lester
" Mary Mrs bds 20 De Soto
" Mary A clerk bds r 31 Trenton
" Mary A widow of Frank h 45 Lippitt
" Mary A widow of Samuel D h 28 Pleasant [Roanoke
" Peter clerk 118 Richmond bds 19
" Richard P burnisher h 649 Prairie av
" Samuel S watchman Dexter Asylum bds do
" Sarah J Miss h 292 Thayer
" Sarah P stenographer bds 6 Pallas
" Sidney L teas h 278 Broad
" Susan A widow of Henry h 110 Codding
TURNER S CHARLES mechanical engineer 116 Pine h at E Providence—see page 1479
" Thomas ins agt h 230 Lockwood
" Thomas laborer bds r 20 Park
" Thomas machinist bds 88 Hartford a
" Thomas A carriage trimmer 38 Benefit h 111 Howell [Pallas
" Thomas G S coal 217 Dean h 6

Turner
" Warren L clerk City Auditor's office City Hall b 28 Pleasant [Pleasant
" Willard I police Station 3 bds 181
" William died March 22 1904
" William Mrs h 137 E Manning
" William A h 122 Hudson
" William A weaver h 93 Manton av
" William B at Gorham's h 194 Prairie av
" William D bds 138 Brownell
" William H whitener 81 Page h 96 Friendship [ship
" William H jr porter bds 96 Friend-
TURNER WILLIAM J agt Providence office Putnam Foundry and Machine Co 73 S Main h 229 Bowen—see back bone and page 1586
" William J ins agt h 22 Barrows
" William J machinist h 370 Douglas a
Turney Adam machinist h 19 Valley
" Walter S compositor Pine cor Hay
" William motor man h 166 Plainfield
Turnquist Frank helper h 48 Robinson
Turton Fred weaver bds 157 Manton a
" Hannah Mrs h 157 Manton av
Turville Sarah widow of Thomas h 95 Summer [121 Tell
Tutalo Francesco barber 25 Valley bds
" John barber 159 Pine h 121 Tell
" Pietro barber bds 121 Tell
Tute Patrick J toolmaker h 60 Laura
Tuthill James weaver h r 31 Merino lane
" William bds Hopkins Hotel
Tutils John laborer h 3 Printery
" Peter laborer bds 3 Printery
Tuttle Arthur H electrician h 14 Barclay
" Byron E glassworker bds 210 Lexington av
" C Warren glass worker 21 Eddy h 210 Lexington av
" John H (Tuttle & Stark) 116 Chestnut h 275 Washington av
" Mary I h 18 East
" Michael brewer h 539 Dexter
" Percy R L engineer bds 18 East
" Peter night watchman b 539 Dexter
" & Stark (J H Tuttle, A A Stark) mfg jewelers 116 Chestnut
Tuzio Joseph A cutter 87 Dorrance h 188½ Atwells av
Twedell Edw D auditor Prov Public Library bds 26 Gilmore [Summer
" Walter C foreman 521 S Main h 49
" William B brass finisher h 26 Gilmore [change h at Pawtuxet
" William T brass finisher 301 W Ex-
Tweedie Bessie nurse bds 47 Park
" Mary A nurse R I Hospital bds do
Tweedley Mary cashier 35 S Main h at Riverpoint [bds 88 Broad
Twigg Henry L driver 156 Washington
" William F clerk h 1698 Westminster
Twine Hattie widow of William H h 384 Weybosset
" William F laborer bds 31 Binney
Twist Frederick Garfield fireman bds 28 Erastus [tus
" Frederick William fireman h 28 Eras-
Twitchell Benjamin carpenter bds 73 Chestnut [315 Plainfield
" Frank A dentist 12 Olneyville sq h
Twohig David J overseer h 125 Wendell
" Richard D overseer 34 Dike h 115 Wendell
Twombly Charles F blacksmith h 33 Wayne
Tyas Benjamin fireman h 22 Capwell
" Henry silversmith h 99 Burnett
Tyers Arthur W removed to Newport
Tyler Charles B executor 35 N Main h 279 Dudley
" Charles E removed to Riverside
" Charles H clerk 70 S Main rms 83 Cranston

BIGGEST RETAIL MARKET IN UNITED STATES PROVIDENCE PUBLIC MARKET CO.

Tyler
" Clarence H teamster h 51 Bates
" Cornelia h 14 Penelope pl
" Eliza Mrs h 75 Stampers
" Emily E Miss h 812 Westminster
TYLER FRANK G agent Washburn, Crosby Co 86 Weybosset rm 32A rms 60 Stewart—see page 1584
" George machinist h 75 Stampers
TYLER GEORGE P jeweler and optician 494 Westminster h at E Greenwich—see page 1670
" Harriet A Miss h 1233 Westminster
" Harriet H Miss h 1233 Westminster
" James H teamster h 127 Wadsworth
" James W machinist bds 319 Atwells a
" Jerome J removed to Riverside
" L A Mrs furrier h 229 Lockwood
" Susie E clerk 111 State House bds 110 Dexter [Webster av
" Thomas D lieut police Station 6 h 101
" Thomas H salesman h 50 Winter
" Wilfred hackman h 229 Lockwood
" William laborer h 16 Clorane
" William P clerk bds 69 Superior
Tyman Charles laborer bds 12 Hillard
" John laborer bds 6 Boone
" Owen h 12 Hillard
Tynan James J jeweler h 29 Sweetbriar
" John F machinist h 114 Julian
" Josephine A stenographer 1023 Banigan bldg
" Margaret Mrs h r 200 Ives
" Mary widow of Luke bds 35 W River
" Thomas machinist bds 114 Julian
Typewriter Exchange 49 Weybosset
Tyring Nils J baker h 18 Alverson av
Tyronza Lumber Co rm 405 R I Hospital Trust Co bldg [set b 554 Wickenden
Tyrrell Dennis A compositor 57 Weybos-
" Edward overseer h 24 Elmdale av
" Ellen wid of Dennis h 554 Wickenden
" Ezra A tinsmith bds 62 Daniel av
" James A tinsmith bds 62 Daniel av
" Margaret F wid of Henry h 239 Pearl
" Mary wid of Dennis h 62 Daniel av
" Nelson mgr Crown Hotel bds do
" Patrick T clerk 576 Prairie av h at Pawtucket [Pearl
" William H grocer 277 Broad bds 239
" see also Tirrell
Tyson Gertrude Mrs h 182 S Main

Udall John dresser tender h 35 Whipple
Udell Elizabeth (widow of John) died February 26 1905
" George calico printer h 368 Branch av
" George M operative bds 16 Baltimore
" Sarah E bookkeeper 748 N Main bds 49 Abbott
Ufford John P carpenter h 77 Linden
Uglow Annie G Mrs h 631 Public
" Hubert A clerk Elmwood P O bds 631 Public
" Lillie K operator h 631 Public
" Minnie L h 631 Public
Ukleiweski John grocer 44 Victor h do
Ulliano Pasquale laborer h 40 Ledge
Ullmann Otto electrician b 12 Bingham
" Paul weaver h 12 Bingham
Ullrich August baker h 194 Messer
" Frederick operative h 53 Langdon
Ulrich Adolph W boarding house r 39 Manton av
" Wenzel weaver rms 29½ Manton av
Umlauf Frank J apprentice b 11 Kenyon
Unbehand Edward J mechanical engineer 355 Harris av h 52 Allston
Underhill Emma Mrs h 38 Mawney
Underwood Albert engineer h 19 Covell
" Alfred upholsterer 171 Delaine h 66 Dorchester av [Brook
" Catharine widow of Edward S h 123
" Elmer E wheelwright 303 N Main h 9 Cypress [tuxet
" Frank driver 62 Weyboset h at Paw-

Underwood
" Frank H chaser bds 19 Covell
" Grace F clerk State Auditor's office bds 123 Brook
" Hannah F widow h 60 Whittier av
" Jesse G machinist h 19 Covell
" John D clerk 6 Washington row bds 161 Benefit [av
" Joseph wool combmaker h 46 Terrace
" Lillian (widow) rem to New York city
" Nellie E bookkeeper 171 Delaine bds 66 Dorchester av
" Nicholas broker bds 125 Irving av
" Sophia widow of John h 161 Benefit
UNDERWOOD TYPEWRITER CO 2 Banigan bldg—see page 1670
" Walter H rubber worker b 215 Ocean
" William E rubber worker h 215 Ocean
Unger Jacob silversmith h 518 Dexter
" Julius weaver h 235 Lowell av
UNION BOTTLING CO (Domenico Pettine) wholesale dealers in wines and liquors 43-45 Arthur av—see p 1643
" Cap Co 128 N Main
" Cash Market 245 Plain
" Central Life Insurance Co of Cincinnati 29 Weybosset rms 10-11
" Depot, Exchange pl
" Drug Co, Frank G Smith reg phar 459 Atwells av
" for Christian Work, Free Library and Reading Room 31 Chestnut
" Gospel Mission 290 Eddy
UNION HAND LAUNDRY 145 Globe—see page 1524
UNION HARDWARE & ELECTRIC SUPPLY CO 109 Westminster and 52 and 54 Exchange pl—see p 1525
" Loan Co hardware etc; also loan office 1917 to 1921 Westminster
UNION MUTUAL FIRE INSURANCE CO, Edwin Barrows pres, J T A Eddy sec 808 Banigan bldg 10 Weybosset—see back colored page U
" Mutual Life Insurance Co 86 Weybosset rm 22A
" Oil Co 251 to 295 Tockwotton
" Pacific Tea Co 1948 Westminster
UNION PAPER & STATIONERY CO 307 Canal—see page 1643
" Railroad Co office Union Trust Co bldg
" Realty Co Henry W Cooke Co agts 310 R I Hospital Trust bldg
UNION RUG CO 93 N Main—see page 1652
UNION SCREEN CO 41 Empire—see page 1553
" Shelter 293 Dyer [208
" Steamboat Line 49 Westminster rm
" Trading Co carfare coupons 438 Banigan bldg
UNION TRUST CO, Michael F Dooley treas Dorrance cor Westminster and W A Capwell mgr Irons block Olneyville sq—see page 1404
UNION WADDING CO 50 Exchange pl and 60 Dexter, Pawtucket—see page 1656
" Winding Co yarns 26 Fountain
United Brush Co rem to N Attleboro Mass [dustrial Trust bldg
" Carbon Co F W Emerson mgr 128 In-
" Cigar Stores Co tobacconists 74 Dorrance 208 Union 80 and 317 Westminster and 35 Olneyville sq
UNITED NATIONAL BANK, Frank W Gale pres Walter C Nye cashier 12 Exchange cor Exchange pl—see p 1416
" Traction and Electric Co 708 Union Trust bldg [109 Summer
" Wire and Supply Co jewelers' supplies
U S Army recruiting office 24 N Main rms 4 and 5
" Appraisers office 133 S Main

King's Windsor Cement for Plastering, MANCHESTER & HUDSON 55 Point Street

U S BOBBIN AND SHUTTLE CO H Martin Brown treas 236 Butler Exchange—see page 1463
" Concrete & Roofing Co 321 Banigan bldg
U S DENTAL ASSOCIATION, H A Lewis mgr, Music Hall 386 Westminster—see page 1514
U S FIDELITY & GUARANTY CO James E Smith attorney 236 and 237 Banigan Bldg—see page 1438
" Finishing Co bleachers dyers and finishers 387 Charles
" Fuel Saving & Smoke Consuming Co 29 Weybosset rm 43
U S GUTTA PERCHA PAINT CO, J William Rice pres and treas Herbert W Rice sec 18 to 36 Mathewson—see page 1561
" Int Rev office 131 S Main [bldg
" Local Inspector's office 1031 Banigan
U S MILL SUPPLY CO 60-62 S Water —see front col page B [rm 10
" Navy Recruiting office 23 Weybosset
" Shipping Commissioner 464 S Main
" Tubular Bell Co 151 Pond
Universal Acetyline Co office 86 Weybosset rm 22 [Eddy
" Braid Co cotton braid mfrs 363
" Winding Co machinery 99 and 107 Stewart
University Club 219 Benefit
Unkre Joseph laborer h 1 Bark
Unsworth James weaver b 113 Manton a
" Joseph bleacher h 718 Atwells av
" Joseph jr machinist bds 718 Atwells a
" Millie A clerk 410 Weybosset b 37 Cory
Unwin Harvey E moulder h 154 Atwells a
Uorabola Antonio laborer h 628 Charles
" Vincenzo laborer h 628 Charles
Uorabona Paolo marbleworker h 63 Arthur av
Uorban Michael laborer h 28 Judith
Updike Frank A bds 47 George
Upham Albert H clerk 128 Burnett h at Cranston
" Chester F h 45 Larch
" Clark D clerk Equitable F & M Ins Co h 51 Adelphi av
" Conrad T clerk 263 Westminster h 1176 Elmwood av
" Earl H trav agt h 108 Vinton
" Edwin bds 61 Adelphi av
" Frank W clerk Adams Express Co
" Frederick W messenger Adams Express Co h 24 Dorchester av
" Gustavus T h 169 Pearl
" Lyman h 37 Gladstone
" Nelson L asst supt R I Hospital Trust Co safe deposit dept h at Pawtucket
" Sylvester S laborer h 10 Spooner
UPHOLSTERING & REARRANGING CO 350-352 Fountain—see page 1563
Upper George W machinist 35 Clifford h 355 Allens av
Upshaw Elwood B porter b 297 Pearl
" Julia Mrs h 147 Dodge
" Sophia Mrs died December 17 1904
Upton Ellen widow of Christopher h 87 Borden
" John motor man h 608 N Main
" Luther P clerk 175 Westminster h 8 Tanner
" Margaret widow of John h 23 State
" William fireman h 175 Ives
" William J machinist bds 72 Borden
" Winslow director Ladd Observatory 210 Doyle av
Urabona Antonio laborer b 624 Charles
Urban John A machinist h 138 Oxford
" Louis grocer h 59 Robinson
" Meyer mgr h 59 Robinson
" Michael brewer h 28 Judith
" Minna M widow bds 103 Comstock av
Urgola Vincenzo laborer h 112 Cedar

Uricha Prospero h 171 Federal
Urquhart Allen at B & S bds 60 Davis
" Duncan J solicitor h 314 Willard av
" James A foreman at B & S h at Conimicut
Ursillo Adolfo barber bds 15 Sutton
" Alberto barber 27 Swiss h do
" Antonio clerk h 561 Charles
" Antonio pool room 561 Charles h do
" Carmine laborer bds 139 Acorn
" Francesco laborer bds 139 Acorn
" Gennaro laborer h 88 Ethan
" Giovanni operative bds 88 Ethan
" Giuseppa widow h 15 Sutton
" Santo laborer bds 88 Ethan
Usher Clara J widow of John H h 22 Deborah
" Eugene F jeweler h 157 Ford
" Nathaniel W file mfr 77 Page h 91 Burnett
" Samuel operative rms 297 Richmond
" Sarah E h 209 Butler av
Utter George H, Governor State of Rhode Island 225 State house h at Westerly
Utton Mary A A Mrs died October 1904

Vacca Domenico A laborer b 212 Hawkins
Vaccari Angelo laborer h 11 Murphy
Vaccaro Donato grocer 425 Atwells av h do
Vachon Alexandre laborer h 112 Hugo-
" Ernest weaver bds 112 Hugo
Vadnais Henry weaver h 248 Valley
Vaght Charles chemist h 47 McKinley
Vaillincourt Joseph coachman h r 70 Arnold
Valardofsky Abram cap maker h 282 Chalkstone av
Valdivia Joseph H supt 362 Carpenter h 101 Ring
Vale Harry silversmith h 57 Potter av
" Henry toolmaker bds 17 Searle
" Robert silversmith h 210 Pavilion av
" Robert H jeweler h 274 Thurber av
" Robert O clerk bds 274 Thurber av
" Tom B silversmith h 301 Swan
Valente Achille laborer h 30 Ledge
" Emilio stonecutter bds 97 Arthur av
" Ernesto laborer h 127 Windmill
" Ernesto laborer bds 405 W Exchange
" Francesco operative bds 132 Gesler
" Fred engineer h 1 Miantonomi ct
" Serafino removed to Italy
" Vincenzo operative bds 132 Gesler
Valentine Andrew S cutter b 248 Power
" Clarence O salesman 39 Exchange pl bds 100 Vinton
" Edwin J cashier P O h 100 Vinton
" Ellen widow of Smith bds 244 Power
" Nicholas confectionery etc 132 Wickenden h 46 do
" Richard weaver h 67 Judith
" Sadie bds 344 Branch av
Valentino Amelia widow h 301 Douglas a
" Antonio laborer bds 10 Swiss
" Bendetto laborer bds 97 Coggeshall
" De Pasquale laborer h 349 Douglas av
" Luigi laborer h 21 Hassan
" Raffael laborer bds 10 Swiss
" Salvatore grocer 149 Cedar h do
" Serafino laborer bds 104 Arthur av
Valerio Antonio laborer bds 797 Charles
" Nicandro laborer bds 55 Ledge [ard
Valin Adeline widow of Victor h 14 How-
Vallante Domenico laborer h 22 Alto
" Luigi laborer bds 598 Union av
" Michele laborer h 85 Ethan
" Raffaele laborer h 598 Union av
Valleau Henry Mrs h 130 Moore
Vallee Emile Mrs h 3 Downe's block
Vallejo Woolen Mills woolens 484 Westminster
Vallely Bridget Miss h 44 Howard
" Terrence operative h 557 Atwells av

R. I. Printing Co. Charles C. Gray, Prop. No. 60 Weybosset Street

Vallely
" Thomas J salesman 107 Canal h at Central Falls
Vallese Biagio removed to Italy
" Carmine laborer bds 8 Spruce
" Domenico laborer h 8 Spruce
" Emiddio laborer bds 114 Cedar
Vallett Alexander F carpenter R I Hospital h 26 Willow [26 Willow
" A Gertrude clerk 244 Westminster bds
" Frank driver R I Hospital bds do
" Fred M clerk Earl & Prew Express h 176 Berkshire
Vallette Bartholomew furniture repairer 67 S Main h at E Providence
" Emma nurse bds 20 Sycamore
" Herbert 1 bds 50 Doyle av
" John reporter rms 9 Beacon av
" Leander N h 92 Hudson
" Minnie E Mrs h 82 Trask
" Walter A asst bookkeeper 54 Weybosset h at Oaklawn
" William L conductor h 14 Lester
Valley Worsted Mills 75 Eagle
Valliere Jean B helper bds 37 Hill
" Joseph operative h 37 Hill
Valloni Frank foreman h 18 Arthur av
Valpey Charles F conductor h 28 Atlantic av
" Fred G clerk 21 Pine bds 28 Atlantic a
" Ida F Mrs h 42 Whittier av
" Louise A teacher 223 Thayer bds 55 Waterman
VanAllen Augustus laborer h 5 Hayward
VanAmringe James S h 190 Lippitt [sit
VanArkey Amelia widow bds 45 E Tran-
VanArsdale Carrie Mrs h 29 Lester
Vanasse Alexander operative h 12 Merino lane
" Noe carriage maker 1080 Westminster h at Cranston
VanAusdall James captain 395 S Main h at E Providence [b at E Providence
" Walter M salesman 68 W Exchange
VanBenschoten Charles U died April 10 1905
" George W physician 186 Broad h 188 do
VanBever Camille weaver h 18 Putnam
VanBuren Hubert H clerk 87 Weybosset rm 20 h 24 Violet
Vance Albert M printer h 69 Hope
" Alexander teamster h 91 Williams
" Annie Mrs h 187 Oxford
" Annie M Miss h 72 Winter
" Eliza widow of John h 47 John
" James F porter h 41 Waldo
" John W paper cutter bds 220 Power
" Joseph V silversmith bds 187 Oxford
" Margaret wid of James h 220 Power
" Rebecca Mrs h 91 Williams
" Thomas teamster bds 41 Waldo
" William rms 42 Aborn
Vancott Harriet A Mrs h 182 Cypress
Vandall Albert J photographer bds 274 Globe
Vandam Bertha Mrs h 542 Plainfield
" William operative h 58 Cumerford
Vandenbergh Richard engineer h 174 Hamilton
Vanderbogarde Emile weaver bds 76 Julian
" Otto weaver h 76 Julian
Vanderburgh George diesinker 151 Pine h 410½ Lockwood
" James A weaver bds 64 Steuben
" John H teamster h 64 Steuben
Vanderlip Willard C jr clerk 5 Franklin bds do [Broad
Vandervere Henry H laborer h rear 33
VanDeusen Edgar C cashier 109 Westminster bds 101 Waterman
" E C Mrs typewriter 118 Richmond bds 101 Waterman
Vandill Charles laborer bds 9 Tallman
VonDoorn Henry D draughtsman Am S W Co h 45 Nisbet
" Mabel A stenographer Waterman cor E River bds at E Providence
" Mary P bds 487 Friendship [wood
" William L draughtsman bds 184 Stan-
VanDyk James Co teas etc 75 Weybosset h at New York city
Vanes Thomas lather h rear 14 Palmer
VanHoesen Edward h 79 Herschel
" Erwin I weaver h 590 Broadway
Vanholden Mfg Co gas fixtures 75 Westminster rm 28
VanMeter Calvin pantryman h 52 Beverly
" Frederick D laborer h 51 Hamburg a
" Robert L clerk 831 Westminster bds 243 Waldo
" Walter W printer h 28 Luther
Vannetti Cesare h 10 Republican
" John A (U S A) bds 10 Republican
Vanni Filippo laborer bds 140 Cedar
Vanoyan Krikor operative bds rear 39 Filmore
VanPelt Fred J h 276 Indiana av
VanSlyck Cyrus M (VanSlyck & Mumford) lawyer 49 Westminster rm 503 h 6 Young Orchard av
" & Mumford (C M VanSlyck, C C Mumford) lawyers 49 Westminster rm 503
VanSteenbergh Edward S ins agt 412 Banigan bldg bds 192 Broad
Vanstone Charles T H (Vanstone Mfg Co) Harrison cor Westfield h at Edgewood
" Elizabeth Mrs h 154 Holden
" Mfg Co (C T H Vanstone) wood turners Harrison cor Westfield
" Samuel wood worker h 1 Ashton
" Sarah A Miss dressmaker h 1 Ashton
" Theophilus died August 27 1904
VanTyn Benjamin meats 143 Canal h 286 Willard av
" Bros (David VanTyn) wholesale beef 326 Canal [B'way
" David (VanTyn Bros) 326 Canal h 284
VanValkenburg H C & Co (Fred B Thomas) white lead 155 Orange
" Henry C (H C Van Valkenburgh & Co) 155 Orange h 657 Public
" Mary widow of John h 26 Aspinwall court
VanWinkle Frank porter bds 527 Washington
Vard Hattie h 9 Otis
Varey Elizabeth wid h 27 Priscilla av
" George pin setter h 27 Priscilla av
" John operative h 27 Priscilla av
Varin Ernest E helper b 943 Manton av
" George J messenger P O bds at at Manton
" Jennie widow h 943 Manton av
" Joseph E barber 1759 Westminster h r do
Varley Alexander lineman b 1 Doyle a
" Benjamin R electrician bds 10 Rhode Island av
" Richard removed to New Jersey
" William J electrician h 10 Rhode Island av
Varney Charles E grocer h 75 Wendell
" Lottie bookkeeper 90 Weybosset bds at E Providence
" Olney T clerk 21 Dyer h at Pawtucket
" Thomas clerk h 179 Transit
Varnum Myron A captain h 9 Autumn
Varone Antonio laborer h 33 Sutton
" Domenico & Co liquors 341 Atwells av h 33 Sutton
" Paolo laborer bds 23 Dale
Vars Charles C engineer rms 15 Dorrance rm 40
" Edwin W fireman bds 3 Palmer
" Hattie Mrs h 9 Otis
" N Byron jr h 18 Arch

Central Trust Co. Pays 4½ per ct. from Day of Deposit
171 Westminster St.

Vars
" Stephen S h 99 Linwood av
Varson Mary bds 125 Governor
Vartabedian Minas laborer b 76 Derry
" Sarkis operative h 69 Fillmore
" Stepan jeweler h 40 Quaid
" Stepan operative bds 69 Fillmore
Vartanian Arpear Rev h 180 Cranston
" Yeghig operative h r 22 Derry
Vasconsellos Jose C gardener h 181 Bucklin
Vasey see Veasey and Vesey
Vaskhenian Ohannes operative h 350 Chalkstone av
Vaslet Lydia eating house 157 Washington h at Pawtucket
Vassar Thomas laborer h 50 Julian
Vastano Benedict shoemaker h 597 Union av
" Giovanni mason h 92 Acorn
" Joseph operative b 387 W Exchange
Vatarian Manoog G cafe 13 Market sq h 14 N Main [suth
Vaudreault Leger carpenter h 33 Kos-
Vaughan Albert D h 1099 Westminster
" Albert F foreman 25 Congress av h 839 Broad
" Alice widow bds 240 Lockwood
" Andrew J moulder h 24 Baker
" Benjamin F vice-pres Providence Banking Co h 89 Waterman and at E Greenwich
" Benjamin R removed to Porto Rico
" Charles D rms 224 Ocean
" Charles H clerk h 23 Wise ct
" Clarence E clerk hack dept bds 150 Carpenter [wood
" Edgar L grocer 702 Public h 74 Stan-
" Elizabeth P Mrs bds 150 Pitman
" Frank L asst treas 521 S Main h 957 Eddy
" George Rev h 74 Sassafras
" Harriet L widow of Orsemus M S h 8 Salisbury
" Herbert A silversmith h 141 Niagara
" John A died March 17 1905
" Louis B civil engineer h 24 Baker
" Mary D Miss cataloguer B U h 150 Pitman
" Robert D piano tuner 327 Westminster h 70 Stanwood
" Sara G clerk 270 Lockwood b 240 do
" Tobias boilermaker h 46 Smithfield a
" T W h 5 Laura [Public
" Walter A captain Hose 11 h 660
" Walter R D carpenter h 74 Stanwood
" William H chemist h 161 Orms
" William H foreman Merchants Freezing and Cold Storage Co h 21 Westfield [Westfield
" William H Mrs dressmaker h 21
" William P cotton goods 1041 Banigan bldg h 201 Waterman
Vaughn Alonzo toolmaker h 36 Babcock
" Angele P Mrs dressmaker h 36 Babcock
" Annie stenographer b 145 Cranston
" Arthur G salesman 1153 Westminster h r 4 Oak
" Arthur S (L Vaughn & Co) 1153 Westminster h 125 Hanover
" Arthur S pressman 63 Washington h at E Providence
" Caroline A Miss h 11 Wendell
" Charles brakeman h 68 Jewett
" Charles T carpenter h 57 Wood
" Clarence E rubber worker bds 551 Dexter [h at Crompton
" Daniel W bookkeeper 107 Friendship
" Edith bds 58 Sears av
" Harry E salesman 892 Westminster h at Edgewood
" Herbert W (Lorenzo Vaughn & Co) 1155 Westminster h 72 Portland
" Jennie R widow of Lewis h 212 Chestnut

Vaughn
" John A toolmaker 530 Washington h 129 Hanover
" Lena A clerk bds 72 Portland
" Lillian E Miss h 16 Hayden
" Lizzie M widow h 551 Dexter
VAUGHN LORENZO & CO (Wm P Vaughn, Herbert W Vaughn, Arthur S Vaughn) doors, sash and blinds 1153 and 1155 Westminster—see page 1537
" Lyman A h 133 Bridgham
" Mary E cashier bds 72 Portland
" Randolph jeweler h 207 Wickenden
" Thomas carpenter h 67 Mathewson
" William J operative bds 10 Mercy
" William P (Lorenzo Vaughn & Co) 1155 Westminster h 1262 do
Vavata Domenico laborer h 9 Mountain
Veale Joseph A bookkeeper 263 Westminster bds r 17 Putnam
Veara Joseph laborer h r 128 Transit
Veasey Joseph I clerk 313 Manton av h 37 Erastus
" Margaret widow bds 59 Clarence
" see also Vesey
Vecchioni Aniello bootblack b 3 Sutton
Vecha Pasquale laborer h 2 Quarry
Vecker Reuben pedler h 57 Black
" Simon student bds 57 Black
Vedder Arthur F stone setter bds 448 Friendship [ship
" Edward G machinist h 448 Friend-
" Nicholas A toolmaker h 283 Oxford
Veech Edward M book finisher bds 48 Babcock
" Matthew W plumber bds 48 Babcock
" Thomas F plumber h 121 Thurber av
Vegetarian Supply Co 139 Eddy
Vehse Anna clerk 698 N Main bds 24 Joslin
" Charles H weaver h 24 Joslin
Veira Manuel laborer h r 508 Benefit
" Mary Mrs h r 457 S Main
Veit Emile weaver b r 39 Manton av
Velander Gustave machinist h 49 Robinson
Velleca Giacomo laborer h 119 Hospital
Vellucci Luigi printer h 34 Spruce
Velten Philip barber 404 S Main h 65 Sheldon
Venberg David machinist bds 89 Trask
" Frank A machinist h 37 Bergen
" Jasper machinist bds 37 Bergen
Vendetto Antonio laborer h 553 Charles
" Gregory laborer h 873 Manton av
Vendettuoli Antonio died Dec 8 1904
" Domenico laborer h 14 America
" Filomeno shoemaker h 607 Charles
" Giovanni laborer bds 75 Arthur av
" Giuseppe laborer bds 75 Arthur av
" Guiseppe grocer 573 Charles h 3 Marietta
" Luigi laborer h 75 Arthur av
Venditteli Arturo tailor h 19 Falls pl
" Ercole mechanic bds 17 Tiber
" Felice shoemaker bds 113 Gesler
" Vincenzo tailor bds 19 Falls place
Venditto Alessandro laborer b 18 Crout
" Domenico laborer bds 37 Arthur av
" Domenico laborer h 78 Dean
" Felice laborer bds 78 Dean
" Giovanni laborer h 18 Africa
" Michael laborer bds 50 Spruce
" Salvatore laborer h 42 Penn
" Vincenzo laborer bds 78 Dean
VENDOME MANUFACTURING CO printers stationers and binders 44 Washington rm 2A—see page 1441
Veneziale Agostino painter 78 Spruce bds 104½ Arthur av
" Luigi laborer h 106½ Arthur av
" Vincenzo operative h 29 America
Venner Edward J bds 615 Plainfield
" George bds 6 Parade [210 Ocean
Vennerbeck Albert S foreman 59 Page h

EXCELSIN—Cures Headaches FOR SALE BY Geo. L. Claflin Company

Vennerbeck

" Charles F (Vennerbeck & Clase) 59 Page h at Edgewood [Ocean
" Ida F widow of Thomas R h 216
" & Clase (C F Vennerbeck) gold platers 59 Page
Vennetta Robert moulder h 21½ Bergen
Veno D Wilfred machinist h 21 Moultrie ct
" Frank S waiter h rear 37 Steuben
Venter Charles T porter h 83 Lippitt
Venticinque Thomas barber 37 Silver Lake av h 497 Union av
Vento Gracchino barber 26 Page h 339 Atwells av
Ventrillo Pasquale laborer bds 26 Alto
Ventrone Antonio clerk 266 Atwells av bds 37 Jones
" Benedetto waiter bds 37 Jones
" Frank P wholesale grocer 266 Atwells av; also druggist 248 do
" Michele weaver h 37 America
" Raffaele milk dealer h rear 63 Spruce
Venus George Mrs h 180 Crary
Vera Manuel porter 87 Canal h 45 John
Verbiskey Max shoemaker 251½ Plain h do [field
Verdecchia Cassiano laborer b 54 Moore-
Verdelotti Antonio laborer h 28 Ridge
" Gaetano laborer bds 28 Ridge
" Pietro laborer bds 28 Ridge
Verdi Antonio laborer bds 160 Spruce
" Antonio operative bds 9 Murray
" Filomeno laborer h 9 Murray
" Musical Club 306½ Atwells av
Verdon George W jeweler bds 101 Grand View
" Mary A widow of Robert W h 101 Grand View [change
Verdone Mariano shoemaker 395 W Ex-
Verducci Pasquale laborer h 14 Ledge
Verge George H bds 245 Friendship
Vergelo Michael shoemaker bds 85 Hartford av
Veria John laborer bds 42 John
Veriere Joseph barber h 59 Grant
Verina Giuseppe A carpenter b 123 Cedar
VERMONT MFG CO, F W Tillinghast pres L L Barber treas M E O'Meara sec and gen mgr butterine mfrs 9 to 17 Jackson—see page 1641
VERMONT VALLEY CREAMERY dairy products 9 Winter—see p 1591
Verna Errico laborer bds 52 Brayton av
Vernel Jeanette widow bds 81 Bergen
Vernet H Victor salesman h 68 Wood
" Laurence jr machinist h 19 Willow
" Wallace J salesman h 12 Myrtle
Vernon Adelaide W teacher 223 Thayer bds 199 Williams
" Amy widow of John W h 199 Williams
" Anne T teacher Normal school bds 199 Williams
" Celia widow of Peter h 93 Codding
" Fred E machinist h 93 Codding
" Grenville P student bds 28 George
" Imogene May music teacher 684 Westminster bds 93 Codding
" J Angier student bds 28 George
" J Peace h 28 George [etta
Verrecchia Andrea laborer h 16 Mari-
" Antonio laborer h 212 Hawkins
" Antonio laborer bds 33 Marietta
" Celestrino laborer bds 12 Windmill
" Domenico A laborer h 212 Hawkins
Verrengia Giovanni barber 301 Plainfield bds 512 Union av
Verrico Antonio musician b 253 Atwells a
" Michele removed to Italy
" Nicola musician h 253 Atwells av
Verrier Cyrille laborer h 7 Audrey
Verrone Domenico laborer b 616 Charles
Verry Charles A electrician h 369 Potter a
" Frederick A clerk 112 Union bds 218 Massachusetts av

Verry

" Stephen E machinist 171 Eddy h at E Providence
Versacci Pasquale laborer bds 24 Ridge
Vertanesian Michael operative bds 294 Broad
Verte Tommaso remnants h 25 Crout
VERVENA MARIANO, Italian consular also money exchange 2 Market sq h at Cranston—see page 1417
Vervoni Girolimo laborer h 44 Ledge
Very Flora B Mrs h 218 Massachusetts a
Vesely Matthew jeweler h 94 Sheldon
Vesey Bridget, Annie and May Misses h 147 Wood
" Mary widow h 40 Joslin
" Michael cloth inspector h 78 Magnolia
" Peter dresser bds 40 Joslin
" Thomas H died January 4 1905
" see also Veasey
Vespaziano Alfonzo laborer bds 17 Tiber
" Carlo eating house 244 Atwells av h 15 Trainor
" Salvatore operative bds 424 Atwells a
Vessella Antonio liquors 23 Swiss h at Bristol
" Giuseppe laborer h 31 Crout
VESTA KNITTING MILLS, R Berry pres and treas 4 Blount cor Bassett—see page 1479 [Broad
Vester Adolph foreman 21 Mason h 112
" Adolph J (Alfred Vester & Sons) 21 Mason h at Edgewood
" Alfred & Sons (Adolph J, Gustav J) metal ornaments 21 Mason
" Gustav J (Alfred Vester & Sons) 21 Mason h 14 Hempstead
" Sophia widow of Alfred h 18 Roanoke
Vetere Giovanni grocer 118 Spruce bds 143 Dean
Vetter Albert O driver h 172 Cleveland
Vezina Phileas clerk 14 Olneyville sq h 1667 Westminster [minster
" Rose D dressmaker h 1667 West-
Viall Alice C bookkeeper 287 Weybosset bds at Arlington
" Arthur B clerk 69 Dorrance h at Cranston [Central
" Charles E salesman 43 Page bds 50
" Earle S clerk 59 Page bds 50 Central
" Edwin L clerk 183 Mathewson bds at Edgewood
" Elizabeth H widow h 50 Central
" Eugenia Mrs bds 49 Waterman
" Everett B clerk 155 Canal h at Barrington [296 Washington av
" George R, Chicago Beef 316 Canal h
" Harry T h 50 Central [Central
" Harry T jr clerk 39 Exchange pl b 50
" Harry T Mrs dressmaker h 50 Central
" Henry N clerk 66 Weybosset bds 143 Pleasant
" Maude E bookkeeper 313 Weybosset bds 39 Olney [h at Edgewood
" Maurice T teller American Nat Bank
" Milton T salesman bds 296 Washington av
" Orra H bookkeeper h 490 Pine
" Pardon N pressman "Journal" h at Arlington
" Richmond supt B & S h 31 Jewett
" Samuel B coachman h 175 Williams
" William A foreman B & S h 10 Euclid av [Broad
" William E hoseman Engine 18 h 1028
" William E provisions 287 Weybosset h at Arlington [225 B'way
Viau Alphonse clerk 251 Weybosset bds
" Della Mrs h 105 Washington
Vibbert George L machinist h 422 Huntington av
" J Samuel tile setter h 46 Marshall
Vicario Ferdinando laborer bds 28 Ridge
" Raffaele baker h 14 America
" Vincenzo grocer 268 Atwells av h 85 Arthur av

Plastering Hair, JAMES C. GOFF, 31 to 49 Point St.

Vicars Lucy A Miss dressmaker h 3 Howland
Vicchione Vincenzo tinsmith b 18 Crout
Viccione Angelo A laborer h 734 Charles
" Antoniele laborer bds 59 Hassan
" Domenico laborer h 59 Hassan
" Francesco laborer bds 732 Charles
Vick Alfred J foreman 166 Valley h 236 Cleveland
" Arthur W plasterer h 664 Plainfield
" Henry J loomfixer h 14 Crowninshield
Vickary Bertram W engraver h 330 Bucklin
Vickere Albert N carriage painter bds 434 Public [shall
" Frank A sec 516 Harris av h 75 Mar-
" Ralph A student bds 75 Marshall
Vickers George W weaver h 157 Laban
Vickery Amy B Mrs dressmaker h 9 Norwich av
" Charles at B & S rms 18 Broad
" Daniel D clerk 102 N Main h at E Providence
" Daniel W h 579 Potter av
" Donald R jeweler bds 9 Norwich av
" Ernest A engineer 301 W Exchange h at Edgewood [E Providence
" Frank W clerk 89 Weybosset bds at
" George H oil dealer h 135 Courtland
" Henry A laborer bds 125 Wendell
" John A cashier 908 Union Trust bldg h 18 Marshall
" Kate H tel operator bds 22 Byron
" Maria E Mrs nurse h 39 Barrows
" Marietta A widow of Letto A h 125 Wendell
" Mary A wid of Samuel C h 22 Byron
" Mary E Miss h 75 Wood [mon
" Raymond clerk 258 Eddy bds 71 Com-
Viclal George clerk R R freight bds at Arctic
Victor Morris pedler h 204 Willard av
Vidal George N clerk R R freight h at Arctic
Vieby John helper bds 85 Harold
Viens Arthur clerk 343 Westminster bds 26 Snow
" George clerk 176 Weybosset b 26 Snow
Vient Louis J casemaker h 70 Sackett
Vieria Antonio laborer bds 76 Gano
" Henry mason h 46 E Transit
Vierling Arthur L at Gorham's bds 74 Algonquin [quin
" Charles F at Gorham's bds 74 Algon-
" Frank X chaser bds 74 Algonquin
" John h 74 Algonquin
" John J silversmith bds 74 Algonquin
Vieth George A clerk 55 Canal h 536 Prairie av [av
Vietro Bartolomeo laborer h 450 Atwells
Viets Francis H Rev rem to W Acton Mass [David
Vieweg Matilda C clerk 57 Broad bds 79
" Richard C iron moulder h 79 David
Vigeant Bros (Ovile and Romeo) horseshoers 31 Plainfield
" Ovile (Vigeant Bros) 31 Plainfield h at Central Falls
" Romeo (Vigeant Bros) 31 Plainfield bds 69 Winchester [wells av
Vigneault John floor layer bds 691 At-
" Robert floor layer h 691 Atwells av
Vigneron Adolph T asst sec 716 Banigan bldg bds 316 Friendship
" Charles h 316 Friendship
" Herbert B teller 73 Westminster bds 316 Friendship
Vigor Henry jeweler bds 292 Eddy
Vigurs George E at Gorham's h 32 Nebraska
Vilandre Jean laborer bds 53 Crary
Vileno Francesco laborer h 8 Lily
Villa Catone harnessmaker 372 Atwells av h do
Villandry Emily Miss milliner bds 58 Capron

Villandry

" Fabien coal 18 Chaffee h 58 Capron
" Joseph weaver bds 58 Capron
" Louis machinist bds 168 Globe
" Malvina widow h 168 Globe
" Napoleon weaver bds 58 Capron
" Ovila driver bds 58 Capron
Villani Filippo ins agt h 24 Bond
" Giuseppe carpenter 495 Union av h do
" Pasquale laborer bds 100 Knight
" William tailor bds 24 Bond
Villar Morris grocer 788 Eddy h 225 Blackstone
Villella Luigi laborer h 302 Douglas av
" Pasquale laborer h 60 Hawkins
Villeneuve Paul barber 87 Washington h at Pawtucket
Villiard Camille Rev Prov Apostolate 999 Branch av [Blackstone Mass
Villigan Matthew clerk R R freight h at
Villocci Tonney shoemaker 256 Prairie a
Villucci Francesco laborer bds 498 W Exchange
" Pietro laborer h 498 W Exchange
Vinacco Joseph grocer 128 Hospital h 66 Crary
Vinal Caroline A Miss b 21 Princeton av
" Ethel A cashier 131 Washington rm 208 bds 134 B'way
" Fred tinsmith rms 374 Weybosset
Vincent Anton laborer h 175 Gano
" Bliss engineer bds 684 Chalkstone av
VINCENT, BOSS & BARNEFIELD (W B Vincent, H M Boss jr, R T Barnefield) attorneys at law 48 Custom House st rms 36 to 39—see page 1436
" Catharine widow h r 45 Olney
" Catharine E wid h 1700 Chalkstone av
" Charles laborer h 17 Rice
" Frank jeweler bds 187 Gano
" George W machinist h 99 Penn
" Henry supt Keith's Opera House h 53 Claverick
" John laborer bds 684 Chalkstone av
" John B laborer h 362 S Water
" Joseph laborer h r 59 Trenton
" Manuel laborer h 187 Gano
" Manuel jr laborer bds 187 Gano
" Walter B (Vincent, Boss & Barnefield) 48 Custom House st rm 37 h 54 Irving av
" Xavier machinist h 12 Hugo
Vincenti Francis jeweler b 58 Brayton a
" Josephine widow of Joseph h 58 Brayton av [ton av
" Ubaldo clerk 61 Sabin bds 58 Bray-
Vine George H filecutter bds 223 Laban
" George H rubber worker bds 24 Lawn
" George H weaver bds 20 Bowlett
" John J machinist h 20 Bowlett
" John W jeweler bds 24 Lawn
" Sarah Mrs h 24 Lawn
Viner George H collector Tilden-Thurber Co bds 39 Vandewater
" Peter pedler h r 18 Victor
VINING ALBERT E upholsterer 42 Chestnut h 38 Mitchell—see page 99
" Samuel A salesman 27 Weybosset h 31 Thurston
Vinton Amy E bds 263 Public
" Drug Co 380 Atwells av [do
" Frederick A physician 93 Congdon h
" Hope reporter "Journal" bds 93 Congdon
" William L conductor h 263 Public
Viola Carlo laborer bds 11 Knight
" Gaetano laborer bds 11 Knight
" Giuseppe laborer bds 15 Marietta
Violet Augustus tinsmith h 29 Warner's lane
" Gustave tinsmith h 29 Warner's lane
Viquiert Anthony h 44 Whittier av
" George J clerk bds 44 Whittier av
" Georgette S dressmaker bds 44 Whittier av

Timothy O'Connor, Florist, **Blackstone Boulevard and 272 Westminster St.**
ROSES A SPECIALTY.

Virgilio Micnele shoemaker bds 85 Manton av
Virgin Ellen L teacher Candace st school bds 25 Preston [Preston
" George E foreman 101 N Main bds 25
" George K salesman h 25 Preston
" J Miss clerk 217 Westminster bds 25 Preston [ton
" William M clerk 220 Canal h 23 Pres-
Virian Charles weaver h rear 156 Delaine
" Charles E jr machinist h rear 156 Delaine [bds 28 Arch
Visel Christian G clerk 372 Westminster
VISITOR PRINTING CO, 27 N Main—see page 1212
Vita Salvatore labcrer bds 38 Murphy
Vitagliano Camardelli laborer bds 610 Union av
" Francesco laborer bds 598 Charles
Vitale Alessandro foreman h 29 Gesler
" Augustin J bookkeeper 43 Arthur av h 97 do
" Carmine laborer bds rear 42 Arthur a
" Ettore watchman h 56 Hawkins
" Rocco laborer h 578 Charles
Viti Alessandro shoemaker bds 22 Crout
" Antonio shoemaker bds 4 McAvoy
" Carmine operative h 17 Blaine
" Francesco laborer bds 291 Atwells av
" Francesco shoemaker 201 Atwells av h 22 Crout
" Frank kerosene pedler h 32 Jones
" Luigi operative h 4 McAvoy
" Nicola laborer h 2 McAvoy
Vittorio Crescenzo removed to Italy
" Pambolo removed to Italy
Vitulli Giovannio grocer 116 Cedar h do
" Michael A clerk 453 Atwells av h 130 Arthur av [rance h 51 Alger av
Vivada Albert C watchmaker 69 Dor-
Vivier Joseph jeweler bds 45 Hill
" Leonard Mrs bds 83 Sassafras
" Louis F colorer h 83 Sassafras
" Philippe carpenter h 48 Hill
" Zotique laborer h 45 Hill
Vocci Luigi laborer h 128 Globe
" Michele laborer bds 128 Globe
" Pasquale laborer h 122 Globe
Voelden Pauline R forewoman 31 Sabin bds 40 Carpenter
Voelkel Carl driver h 15 Dora
" Rebecca Mrs h 15 Dora
VOELKER GEORGE W & CO machinery cloth presses etc 63 Union, Woonsocket—see page 1646
" Henry jeweler h 310 Thurber av
VOELKER PHILIP L brush manuf Bucklin cor Woodman h 503 Washington—see page 1462
Vogel Frank H engineer 77 Laura h 312 Wickenden [Newark N J
" George L (Kempf & Co) 221 Eddy h at
" Josephine Mrs h 62 Arnold
" Michel caterer Hope club h 97 Benevolent
Vogt Clifford F supt Ward-Corby Co
Volante Giulio stone cutter h 39½ Ledge
Volino Michele clerk 64 Hawkins h 22 Grape
Vollucci Vincenzo barber 532 Atwells av bds 42 Arthur av
Volmer Pauline Miss bds 310 Elmwood a
Volpe Crescenzo laborer bds 34 Spruce
" Elvire laborer h 24 Greeley
" Emilindo painter h 24 Greeley
" Francesco laborer bds 34 Spruce
" Nathan pedler h 42 Kane
" Reuben clothing 129 Charles h 127 do
" Sam clerk bds 127 Charles
Volpigno Attilio laborer bds 139 Acorn
" Lucca laborer bds 139 Acorn
Voltz George cook h 183 Plain
Volunteers of America 923 Westminster
Vona Romeo weaver h 620 Union av
VonBeyersdorff Mathilde teacher 223 Thayer bds 97 Waterman
Vondel William driver 69 Broadway h 73 America [rms 23 Aborn rm 17
VonGrauvogl Katharine A dressmaker
Vono Giuseppe operative h r 24 Grape
VonPelt David watchman h 142 Indiana av
VonStorch Frank clerk bds 165 Laban
Vose Elizabeth A widow of Marcus A h 27 Gallup [bds at Woonsocket
" Frederick W clerk 73 Westminster
" George L Mfg Co jewelers 59 Clifford
" James G Rev h 29 Brown
" Nathaniel M bds 45 Angell
" Robert C bds 45 Angell
" Sarah A milliner bds 91 W Clifford
" Sarah A Mrs h 91 W Clifford
" Sarah J widow of George L bds 215 Rhodes
" Seth M, Westminster Art Gallery 41 Snow h 45 Angell
" Spencer C clerk h 25 Doyle av
" Stephen S foreman 304 Pearl h 118 Cranston
Voss Frank rms 3 Greene
Vota Antonio E tailor h 9 Courtland
Votolani Luigi laborer bds 508 Eddy
" Michele laborer h 508 Eddy
Votta Antonio laborer bds 16 Nahant
" Domenico jeweler h 144 Cedar
" Domenico laborer h 16 Nahant
" Luigi at B & S bds 144 Cedar
" Pasquale jeweler h 85 Dean
" Vincenzo laborer bds 16 Nahant
Voumi Chemical Co patent medicines 68 Orange
Vreeland Asa W electrician h 75 Corinth
" Charles S boots and shoes 77 Westminster 272 N Main and 185 Wickenden rms 588 N Main [236 Broad
" William C clerk 185 Wickenden rms
Vroman Mary J widow h 7 Livermore
" Wellington hostler bds 7 Livermore
Vucci Luigi laborer bds 121 Tell
" Michele laborer h 121 Tell
Vuilleumier Charles watchmaker 69 Dorrance h 300 Waverly
Vuzzi Michael laborer h 54 Malvern
Vyse Frederick H jeweler h 10 Bowditch pl

Wacha John jeweler h 59 Rutherglen av
Wachenheimer H & Co manuf jewelers 9 Callender
Wachschlager Hugo G manager 350 Fountain bds 1069 Westminster
" H E sec and treas 350 Fountain h 1069 Westminster
Wachter Michael removed to New York
Wacker Mary widow h 481 Washington
Wackerling Emil clerk 190 Pine h 22 Tallman
" Henry sub carrier P O
Waddell Hugh machinist h 36 Eudora
Waddington Arthur J (Waddington Bros) 1858 Westminster bds 54 Sterling av
" Bros (A J, W H) provisions 1858 Westminster [303 Benefit
" Edmund piano tuner and teacher h
" Joseph P overseer Steere Mills h 61 Woodward road
" Mary J Mrs dressmaker h 303 Benefit
" Samuel foreman 109 Friendship h 43 Health av
" William H (Waddington Bros) 1858 Westminster h 54 Sterling av
Wade Alba J teamster h 15 Hospital
" Arthur W porter 328 S Water h 74 Lester
" Carlton D motor man h 20 Crowninshield
" Charles F foreman 166 Valley h 101 Broadway
" Elmer A coachman h 36 Niagara
" Frank P sailor h 164 Swan
" James carpenter h 141 Pomona av
" James laborer h 9 Corliss

E. L. FREEMAN & SONS, Stationers, Printers & Binders

Wade
" Jane Mrs h 14 Parkis av
" John M refiner h 64 Silver Spring
" Phebe B widow of Almon h 1488 Westminster
" Susan M h 154 Lester
" Walter C conductor bds 111 Burnside
" Walter H engineer bds 15 Hospital
" William driver h 8 Poe
" Williams H 2d clerk Newman Hotel rms 12 Franklin
Wadington Henry H h 299 Indiana av
Wadlinger Louis M carpet sewer 176 Weybosset h 1082 Eddy
Wadsworth Braiding Co yarns and lacings 456 Potter av
" Clarence E accountant h 15 Oriole av
" Edward C clerk 68 Weybosset h 97 Central
" Mae clerk rms 333 Pine
" Mary E Mrs bds 59 Charles Field
" Walter asst cashier M & M T Co h at E Providence
" Welcome clerk 101 Weybosset h 28 Bridgham [Plainfield
Wagar Philip D stone cutter bds 127
Wage Earners Emergency Hospital 147 Chestnut
Wagensell Charles H treas American Electrical Works h 129 Wilson av E Providence
Wagg John teamster bds 83 Eagle
Wagner Alexander carriage trimmer 17 Brattle h 18 Hamburg av
" Charles clerk bds 12 Orms
" Hattie nurse 141 Benefit bds do
" Herman clerk bds 758 Westminster
" Herman laborer bds 119 Stewart
" John buyer 176 Weybosset h 40 Wesleyan av Haskins
" Joseph steward 728 Westminster h 25
" Joseph A machinist bds 26 Hilarity
" Joseph G painter h 26 Hilarity
" Paul S pattern maker bds 26 Hilarity
" Sophia widow of Maks h 324 Willard a
Waide see Wade
Wainwright Albert C draughtsman h 151 Gallup
" Annie nurse R I Hospital bds do
" Frances h Florence cor Kossuth
" Laura Mrs h 199 Meeting
Waite Alice L stenographer B U bds 444 Friendship
" Allen T clerk 176 Weybosset bds rear 19 Marvin
" Alton E restaurant 256 S Main h do
" Charles D (Waite, Mathewson & Co) 140 Orange h 358 Broadway
" Edward D salesman 15 Snow h 275 Union av
" Fred H jeweler h 130 Indiana av
" Fred S clerk 63 Dyer h 444 Friendship
" George E foreman City Yard bds 209 Lockwood
" Harold clerk 251 Weybosset bds at N Attleboro Mass
" Irving L salesman h 173 Orms
" Leavitt h 90 What Cheer av
" Maggie widow h 60 Wickenden
" Martha P clerk Elmwood Station, P O bds at Auburn [nut
" Mary widow of George R h 225 Chest-
" Mathewson & Co (C D Waite) mfg jewelers 140 Orange [19 bds 173 Orms
" M Louisa stenographer 101 Sabin rm
" Phebe M bds 43 Hammond
" Reynolds L jeweler h 388 Prairie av
" Samuel A clerk 24 Custom House st h 269 Thayer
" Susan E teacher Oxford st school bds 444 Friendship [rm 7
" Thresher Co mfg jewelers 61 Peck
" William machinist h 152 Harold
" William E clerk bds 14 Parkis av
" William H pres 61 Peck rm 7 h 14 Parkis av

Waite
" William L salesman 47 Washington bds 444 Friendship
Waiters Joseph h 35 Conduit
Waitt Harry S letter carrier Olneyville P O h 206 Lowell av [215 Pleasant
Wake Marietta widow of John N bds
Wakefield Albert H clerk 118 Dorrance rms 22 Bowen
" Charles H toolmaker h 69 Arnold
" Edward E salesman 148 Dorrance h 60 Chapin av
" George R rms 268 Weybosset
" Ida clerk Laureldale Chemical Works bds 1119 Eddy
" Susan S bds 25 Brighton
" William W motor man h 25 Royal
Wakelin Henry B clerk 263 Westminster h 29 Penn
" Mary saleslady 180 Westminster bds 29 Penn
Walander Charles G painter bds 53 Jewett
" Charles G jr operative bds 93 Bellevue av
" Emma Mrs h 93 Bellevue av
" Oscar jeweler bds 93 Bellevue av
Walberg Daniel machinist bds 58 Pekin
" Gustaf helper bds 493 Chalkstone av
" Sven helper bds 493 Chalkstone av
Walbour Mary Mrs h 360 Benefit
Walch Charles L iceman h 63 Lowell av
WALCH CLINTON E reg pharmacist 765 Westminster also (Pocasset Ice Co, Inc) 562 Plainfield h 578 do—see page 1619
" Harrison H driver 36 Burgess bds 173 Pocasset av
" James S machinist bds 18 Calder
" Thomas (Pocasset Ice Co, Inc) 562 Plainfield h 578 do
" Thomas fireman h 48 Calais
" W Irving iceman h 70 Barrows
Walcott Carrie J millinery 29 Arcade h 557 Westminster rm 3
" Harvey S machinist bds 232 Lockwood
" Henry L jeweler h 136 Colfax
" Nelson H vice-pres 32 Westminster rm 41 h 1008 Smith
" Sarah A (widow of John M) removed to N Attleboro Mass
" William H letter carrier P O East Side Station h at Pawtucket
" William H machinist h 745 Harris av
" William J foreman h 130 Somerset
Waldemalde Henry engraver bds 35 Redwing [1904
Walden Elizabeth P Mrs died April 28
" Frederick C choseman Engine 8 h 282 Cranston [ington av
" Frederick W silversmith h 479 Hunt-
" George h 39 Harrison
" George A bds 479 Huntington av
" George F engraver h 479 Huntington av [Aldrich
" Harriet L Mrs dressmaker h 87
" Job A designer h 181 Smith
" Narcissa L widow of Job h 181 Smith
Waldie John dyer h 42 East
Waldlinger Louis clerk 176 Weybosset h 1082 Eddy
WALDMAN SAMUEL old iron and metals 63 Chester av h do—see page 1670
Waldo Henry C salesman 301 Canal h 159 Indiana av
Waldon Francis finisher bds 304 Valley
Waldraff Frederick J clerk h 1162 Eddy
Waldron Albert compositor 63 Washington
" Baxter R master mechanic 21 Stevens h 8 Camp [Lester cor Gilmore
" Daniel engineer 12 Constitution bds
" Edwin M died November 13 1904
" Emeline A widow of Horatio L h 84 Vernon [Bristol
" Fred L clerk 118 Richmond h at

Only Modern Market—Prov. Public Market Co.

Waldron
" Frederick A surveyor 48 Custom House st rm 11 h at E Providence
" Harry A h 9 Stimson av
" Harry L mgr 32 Westminster rm 37
" Helen nurse St Joseph's Hospital b do
" John laborer h r 83 Cross
" John R roofer bds 3 N Court
" Nathan B removed to E Greenwich
" Patrick F engineer h 48 South
" Sylvanus mariner bds 8 DeFoe pl
" Tampsin widow bds 13 Vesta
" Thomas engineer Park cor Pormenade h at Pawtucket
Wales Alfred bookbinder h 116 Congdon
" Alfred B clerk 70 S Main h 92 Grove
" Charles H clerk 1355 Westminster bds 2 Gould [Providence
" Clifford C clerk 198 Union bds 66
" Edward clerk 47 Pine bds at Central Falls
" Ethel G proofreader bds 122 Fountain
" James B h 2 Gould [Fountain
" Jane A clerk 293 Westminster bds 122
" Mary widow h 81 Evergreen
" William H h 66 Providence
Walford Cora Mrs bds 35 B'way
" Herbert Ladd reporter "Telegram" h 158 Colfax
Waligura Margaret Mrs h 1 Kelly
Walk William at Gorham's b 203 Oxford
Walke Edward teamster b 110 Benedict
Walker Adver H engineer h 7 Warren
" Albert electrician 230 Weybosset h Felix
" Albert died September 15 1904
" Albert A asst Board of Canvassers office h 469 Pine
" Albert Co jewelry 152 Weybosset rm 3
" Albert M carpenter h 28 Wilson
" Aliene bookkeeper 99 Canal bds 222 Broadway
" Anna R Mrs h 7 Pallas
" Anna T Miss h 1525 Westminster
" Annie E Mrs teacher bds 10 Sumter
" Annie P teacher English High school rms 151 Bridgham
" Anthony h 132 Codding
" Beatrice H stenographer bds 23 Earl
" Catharine widow bds 347 Orms
" Catharine E Mrs h 369 Richmond
" Charles clerk 62 Weybosset
" Charles jeweler h 11 Rounds av
" Charles supt Hope Club h 41 Waterman
" Charles A meat cutter h 155 Chestnut
" Charles C (Tucker & Walker) 13 Weybosset h 484 Cranston
" Charles H machinist h 232 Lockwood
" Charles T h 427 Cranston
" Clara clerk 244 Westminster bds 139 W Clifford
" Cora B Mrs nurse h 168 Colfax
" David shoemaker 7 College h 480 Washington [atis
" David P rubber worker h 33 Clem-
" Delia A widow of James M bds 237 Lowell av [Bellevue av
" Earle T foreman 102 Westfield h 162
" Edgar C stenographer 26 S Water bds at Arctic
" Edward clerk bds 82 Abbott
" Edward F physician 256 Benefit h do
" Edward J laborer bds 50 Frankfort
" Elizabeth dressmaker b 115 Houston
" Elizabeth variety 231 Cleveland h do
" Ellen widow of William h 10 Winsor
" Elmer architect 432 Banigan bldg bds at E Providence
" Emily J bds 104 Sheldon
" Flavius bds 484 Cranston
" Frank A draughtsman 314 Dyer bds 21 Champlain pl
" Frank H electrician bds 369 Richmond
" Fred machinist bds 7 Douglas av

Walker
" Fred A clerk 47 Exchange pl bds 7 Warren
" George laborer bds 50 Frankfort
" George F janitor h 10 Lime
" George H teamster h 115 Houston
" George W bicycles 517 Potter av h 235 Pontiac av
" George W salesman h 127 Howell
" George W overseer 75 Eagle h 75 Vinton
" Gertrude K died May 9 1904
" Harrie E rem to San Francisco Cal
" Harry L removed to Philadelphia Pa
" Henry elevator man bds 7 Douglas av
" Henry R clerk 180 Westminster h at Pawtucket [Lakewood
" Herbert salesman 36 Pine bds at
" H Albert electrician 230 Weybosset h 74 Felix [Arctic Center
" Irving E clerk 89 Weybosset bds at
" James H removed to Mansfield Mass
" Jacintha C Mrs bds 282 Thayer
" James weaver h 40 Canton
" James P engineer 415 Charles bds 372 Branch av
" Jane wid of Albert h 375 Plainfield
" Jane Mrs dressmaker bds 58 John
" John laborer h 52 Walling
" John D driver 36 Burgess b 480 Washington
" John H operative h 31 Padelford
" John P laborer h 89½ Cushing
" John R machinist h 586 Smith
" John R jr bds 586 Smith
" John W brewery worker h 50 Frankfort
" Joseph W clerk 204 Westminster h 222 Broadway
" J Richard broker bds 222 Broadway
" Land Co, Robert L Walker treas 29 Weybosset rm 31
" Laurence S student bds 23 Earl
" Lurana Mrs dressmaker h 599 Plainfield
" Mabel Miss h 167 Medway
" Mabel B bookkeeper 217 Broad bds 1120 Westminster
" Margaret widow h 18 Hope
" Margaret widow h 212 Dexter
" Margaret E (widow of William) died June 17 1904
" Maria widow h 81 River av
" Martha wid of Richard h 222 Broadway
" Martha E Mrs dressmaker h 209 Gano
" Martha J bookkeeper b 222 Broadway
" Mary E C widow of George C bds 118 Waterman
" Mary J widow h 111 Houston
" Maude E teacher bds 75 Vinton
" Michael died August 6 1904
" Peter A teamster bds 115 Houston
WALKER PRESTON R plumber 217 Broad h 1120 Westminster—see page 1575 [125 Parade
" P Francis physician 382 Cranston h
" Rachel A Mrs rem to Plymouth Mass
" Rachel E teacher Bourn st school bds 75 Vinton
" Ralph E clerk General Fire Extinguisher Co bds 11 Arch
" Rebecca B widow of Hiram R bds 104 Hartford av
" Richard laborer h 184 Public
" Richard salesman 26 Custom House st rm 2 bds 222 Broadway
" Richard H salesman 102 Westfield h 66 Laura [ris av
" Robert clerk 37 Weybosset b 487 Mor-
" Robert J laborer h 35 Corliss
" Robert K died November 3 1904
" Robert L pres R L Walker Co and treas Prov Realty Co 29 Weybosset rm 31; also sec and treas 66 S Water h 535 Cranston

Smithfield and Canaan Lime, Manchester & Hudson, 55 Point St.

WALKER ROBERT L CO real estate mortgages and insurance 29 Weybosset rm 31—see page 1423
" Robert N jeweler h 535 Cranston
" Samuel folder h 487 Morris av
" Samuel S clerk h 50 Winter
" Sarah Miss h 32 Howard
" Stephen D bookkeeper 39 N Main bds at E Providence
" Thomas jeweler h 18 Hope
" Thomas teamster h rear 37 Corliss
" Thomas H porter 15 Westminster h 109 Hope
" Victoria E Miss h 1525 Westminster
" Willard S music teacher bds 142 Killingly [do
" William h 11 Messenger
" William clerk 244 Westminster h 1113
" William silversmith h 143 Gallup
" William stevedore h 281 Thayer
" William A carpenter h 83 Logan av
" William A steamfitter h 34 Potter av
" William B draughtsman 9 Codding bds 487 Morris av [Conn
" William D removed to New Haven
" William E machinist bds 87 Staniford
" William E machinist bds 7 Douglas a
" William F laborer h 600 Potter av
" William J student bds 538 Broadway
" William L teamster bds 143 Gallup
" William R died March 11 1905
" William R & Son (W H Walker) architects 17 Custom House st rm 18
" William Russell 2d student bds 367 Angell
" William W wood worker h 18 Haswell
" William W jeweler h 176 Friendship
" William W Mrs boarding house 176 Friendship
" W Howard (W R Walker & Son) 17 Custom House st rm 18 also Quar Mas Gen 114 State House h 367 Angell
Wall Alice A widow h rear 15 Chaffee
" Ashbel T & Co gold and silver plate 101 Sabin rm 4 h at E Greenwich
" Beriah removed to Porto Rico
" Beriah A removed to Porto Rico
" Clarence H osteopath 163 Elmwood a h do [Wickenden
" Dominick M foreman 85 Sprague h 368
" Edmond teamster h 33 E Transit
" Elizabeth Mrs dry goods 311 Pocasset av h 305 do
" George brakeman bds 253 Orms
" George clerk 820 Eddy h at Edgewood
" George A automatic fire alarm systems 101 Sabin rm 4 h 11 Chestnut
" Henry carpenter h 101 Lester
" Irving W clerk 380 Westminster h 463 Union av
" James clerk h 309 Pocasset av
" James A coal 166 Randall h 28 Doyle a
" John teamster h 36 Hilton
" John F jeweler bds 36 Hilton
" John T clerk bds 359 Pine
" John T clerk 20 Wickenden h 104 Sheldon
" Louis machinist bds 309 Pocasset av
" Lucretia H Mrs h 13 Chestnut
" Mary widow bds 34 Eiswald
" Patrick laborer h rear 7 Claverick
" Thomas spinner rms 29½ Manton av
" Thomas F jeweler h 33 Rangeley av
" Walter repairer h 43 Grand
" William J clerk 121 Snow h 69 Ocean
" Zura V dressmaker bds 11 Woodland
Wallace Abraham pedler h 287 Chalkstone av
" Adam mariner h 366 S Water
" Alice V Miss h 98 Cushing
" Allen machinist bds 20 Home av
" Annie M teacher of dancing bds 49 George
" Benjamin D clerk B & S h 596 Smith
" Bridget A widow of William B h 205 Dexter

Wallace
" Charles operative bds 129 Valley
" Edward jeweler rms 12 Plain
" Emma A Mrs massage 753 Westminster h do
" E Alexander eating house 115 Pine b 58 Lyman
WALLACE FRANK R undertaker 900 Broad bds 796 do—see page 1631
" Fred A capt H & L No 8 h 449 Plainfield
" Fred H bds 346 Prairie av
" Frederick L baker 629 N Main h 627 do
" Genevieve R teacher Smith st primary school bds 26 Congdon
" George S draughtsman 355 Harris a bds 25 Autumn
" George W laborer h 357 Lockwood
" George W undertaker h 930 Broad
" Hannah widow of John bds 25 Ocean
" Harry weaver bds 203 Oxford
" Hattie Mrs bds 49 Central
" Henry driver bds 131 W Park
" Henry M removed to E Providence
" Ira M salesman h 796 Broad
" James bleacher h 20 Home av
" James foreman 61 Peck h 25 Autumn
" James E liquors 1092 Atwells av h 421 Manton av
" James H mgr 183 Prairie av h 475 Public
" James M jeweler bds 20 Home av
" John rms 194 Fountain
" John coal 795 Eddy h 219 Rhodes
" John watchman Allen Printing Co h 355 Branch av
" John F salesman 301 Broad
" John M operative bds 146 Hudson
" John R removed to Riverside
" Mabel M teacher Elmwood av primary school bds 449 Plainfield
" Margaret E Mrs bds 226 Laban
" Margaret Mrs h 42 Bowlet
" Martin H sales man 173 Canal h 281 Dudley
" Martin P clerk bds 131 W Park
" Mary widow bds 71 South
" Patrick carpenter bds 171 Manton av
" Patrick laborer bds 827 N Main
" Patrick J laborer h 21 Madison
" Robert C calenderer h 114 River av
" Sherman E foreman city yard h 19 Pontiac
" Stephen lineman bds 47 Hyat
" Thomas A police Station 5 h 167 Lockwood
" Thomas D h 6 Shaffer
" Thomas F operative bds 146 Hudson
" Thomas L clerk 1092 Atwells av h 13 Sears av
" Walter B clerk R I Co bds 11 Greene
" William A calenderer h 147 Valley
" William A jeweler bds 25 Autumn
" William J supt 42 Park h do
" William V physician and surgeon 15 Meeting h 391 Angell
" William Victor real estate 121 N Main bds 391 Angell
" see also Wallis [quin
Wallberg Carl S machinist h 73 Algon-
Wallburg Adolph grinder h 58 Pekin
Walleck Victor pedler h 15 Shawmut
Walled Jacob pedler h 14 N Davis
" Jacob pedler h 60 Hawes
WALLEN K P masseur medical and development gymnast 20 Market sq h 22 Carrington av—see col page Q
" Mia Mrs art industrial school 22 Carrington av h do
Wallenius Charles bds 11 Greene
Waller Edward laundryman h 20 Loughran pl
" Henry A clerk 226 Dyer rms 191 Pond
" Jerdine clerk h 177 Transit
" Robert H hoseman Hose 12 h 206 Smith

R. I. Printing Co. Fine Job Printing No. 66 Weybosset Street

Waller
" Sarah widow of George h 169 Transit
Walley Benjamin F polisher bds 54 Sherwood
" Edward oysterman h 650 Wickenden
" Ernest R coachman bds Fones alley near Thayer
" George weaver h 139 Laurel Hill av
" Isabella widow of Thomas h 54 Sherwood
" John oysterman h 78 Trenton
" Thomas coachman h Fones alley near Thayer
" William removed to E Providence
Wallin Annie C widow of Erick A h 70 Miner
" Erick carpenter h 322 S Main
Walling Charles H student b 13 Rutland
" Everett L lawyer 708 Banigan bldg h at Woonsocket
" Grace cashier 66 Weybosset h 215 Orms
" Jacob A driver 101 Weybosset h 215 Orms
" Joseph M clerk 9 Codding h 1001 Westminster [Prospect
" Lamanda M widow of Sayles bds 91
" Leander M expressman 38 Westminster h 119 Doyle av
" Mary E Miss h 119 Doyle av
" Milon M loomfixer h 700 Atwells av
" Nancy A widow of Charles h 13 Rutland [Doyle av
" Thomas L clerk 38 Westminster h 119
Wallis Frank G (C P Darling Co) 415 Charles h 84 Doyle av
" Fred clerk h 50 Cass
" Sylvian (Wallis & Harrigan) 371 Richmond h 65 Lockwood
" see also Wallace
Wallock Hyman laborer h 48 Kane
Walls Andrew B rms 1265 Westminster
" Arzie bds 25 Barclay
" Hattie Mrs rms 5 Hospital
" Lillian J nurse R I Hospital bds do
Wallster Carl stonesetter b 15 Downing
" Olof at Gorham's h 15 Downing
Wallwork Richard variety 253 Plainfield h do [Pine
Wallworth Charles machinist h 258
Walmsley Charles express bds 105 South
" Charles E toolmaker h 543 Dexter
" Charles J bicycles 172 Pine h 105 South
" James H removed to California
" John laborer h 26 Palmer [Main
Walner Joseph ladies' tailor bds 420 N
Walpole Benjamin M electrician 9 Codding bds 145 Cranston
" Catharine J Mrs h 77 Olney
" Charles machinist h 361 Lockwood
" Edward L jeweler bds 77 Olney
" Felix rubber worker h 119 Regent av
" Henry laborer bds 284 Eddy
" John H barber 110 Eddy bds 77 Olney
" John O salesman h 131 Mathewson
" Martin liquors 700 Eddy bds 786½ do
" M E Mrs h 131 Mathewson
" Sarah clerk 37 Weybosset rm 15 bds 77 Olney
" & Co shoe dealers 131 Mathewson
Walsh Alfred A jeweler b 709 Potter av
" Andrew A engraver bds 83 Byfield
" Annie widow of Michael h 81 Preston
" Annie Miss dressmaker h 383 Sayles
" Athanasius J h 161 Academy av
" Bartholomew F weaver bds 26 Snow
" Beatrice A bookkeeper 221 Ives bds 258 do
" Bridget widow of John J h 113 Arnold
" Catharine fish 202 Prairie av also grocer 206 do h over do
" Catharine widow bds 106 Julian
" Catharine widow h 88 Meeting
" Catharine widow h 51 W River
" Catharine widow of Augustine I h 83 Byfield [Grant
" Catharine widow of Michael h 65

Walsh
" Catharine (widow of Richard) died June 9 1904
" Catharine widow of Thomas h 42 Joslin [Candace
" Catharine widow of William J h 29
" Catharine Miss h 608 Broadway
" Catharine Mrs h 22 Huldah
" Catharine C teacher Benefit st school bds 293 Prairie av
" Charles A lawyer 19 College rm 4 bds 293 Prairie av
" Charles W salesman bds 26 Snow
" Christopher machinist h 63 Home av
" Clara P stenographer Park cor Promenade bds 161 Academy av
" David laborer h rear 39 Douglas av
" David F blacksmith h 80 Jefferson
" Dennis switchman h 97 Ashburton
" Edith E widow of Frank W h 361 Lockwood
" Edward clerk 64 S Water
" Edward J clerk bds 80 Jefferson
" Edward J produce 257 Highland av bds do
" Edward J waiter h 21 Observatory av
" Edward J woolsorter bds 68 Magnolia
" Eliza widow of Nathaniel b 301 Swan
" Eliza F Mrs h 201 Wickenden
" Elizabeth widow bds 662 Manton av
" Elizabeth widow h 299 Prairie av
" Elizabeth widow of John h 47 Trask
" Elizabeth F Miss h 10 Congdon
" Elizabeth J widow of John h 53 Langdon [47 Trask
" Elizabeth T teacher of painting bds
" Ellen widow bds 345 Orms
" Ellen (widow of James) died April 7 1905
" Ellen Mrs h 125 Plainfield
" Fannie L Miss h 12 Congdon
" Frances Miss h 1860 Westminster
" Francis A laborer bds 68 Steuben
" Frank died February 15 1905
" Frederick F A teamster b 363 Sayles
" Garrett C liquors 252 Tockwotton
" George H patternmaker h 549 Harris av
" George T painter bds rear 233 Public
" Gertrude bds 19 Dingley ct
" Gertrude M bookkeeper 33 Olneyville sq bds 53 Brattle
" Hannah widow h 35 Olney
" Henry S toolmaker h 149 Wesleyan av
" James laborer h 18 Gesler
" James blacksmith h 73 Grand View
" James teamster h 104 Calverley
" James C Rev pastor Church of the Holy Name h 104 Camp
" James E foreman h 875 N Main
WALSH JAMES E real estate mortgage ins broker and auctioneer 96 Westminster rm 5 bds 1 Decatur sq —see page 1589 [Hanover
" James E tel operator "Journal" h 141
" James F painter 724 N Main h 270 Doyle av
" James H clerk 176 Weybosset h 85 Pocasset av [son
" James H clerk R R freight h 12 Daw-
" James H driver 9 Codding
" James H printer bds 65 Grant
" James H teamster h 230 Richmond
" James M porter 110 Main h 37 Moy
" James R clerk R R freight h 174 Holden [av
" James W apprentice bds 143 Pomona
" Jennie F clerk bds 35 Olney
" Jeremiah J carpenter h 14 Wellington
" John clerk h 5 Decatur sq
" John clerk 225 Westminster bds 65 Grant
" John coachman h Rochambeau av n city line
" John coremaker h 757 N Main
" John coremaker h r 88 Nichols

Central Trust Co. HOME DEPOSIT BANK SYSTEM, 171 Westminster St.

Walsh
" John foreman C P Darling Co h 12 Flora
" John laborer bds 131 Transit
" John laborer bds 431 Chalkstone av
" John machinist h 51 Parnell
" John printer h 311 N Main
" John rubber worker h 55 Aurora
" John A laborer bds 17 Huron
WALSH JOHN B mgr Providence Belting Co 25 Charles h 875 N Main—see front cover and page 1462
" John C pres and treas J C Walsh Co h 115 Knowles
" John C teamster h 42 Bates
" John F blacksmith h 189 Holden
" John F clerk 179 Westminster bds 65 Grant
" John F grocer 29 Academy av h 31 do
" John F machinist h 51 Parnell
" John F moulder h 107 Hendrick
WALSH JOHN F plumber 292 Prairie av h 315 do—see page 1576
" John G student bds 28 Bainbridge av
" John H laborer h 25 Wayne
" John H machinist bds 68 Magnolia
WALSH JOHN H & CO undertakers 1706 Westminster h 28 Bainbridge av—see page 1491
" John J coachman bds 81 Preston
" John J laborer h 189 Ives
" John J machinist h 363 Sayles [Halton
" John J packer 263 Westminster bds 8
" John P, City Paymaster, City Treas office h 113 Arnold
" John P laborer bds 51 W River
" John S janitor Tyler school h 293 Prairie av
" John T laborer h 86 Pekin [wood
" John V clerk 39 S Main h 166 Lock-
" John W clerk 176 Mathewson h at Pawtucket
" Joseph moulder bds 143 Pomona av
" Joseph E helper h 109 Canton
" Joseph L clerk Park cor Promenade h 288 Dudley [Fountain
" Joseph P bookkeeper 223 Canal bds 272
" Joseph W painter bds 65 Grant
" Josephine F clerk b 505 Chalkstone a
WALSH J C CO contractors and builders 9 Pleasant—see page 1554
" J Frank salesman 67 Washington h 256 Morris av [bds 293 Prairie av
" Katherine C teacher Benefit st school
" Katherine C Mrs h 22 Huldah
" Lawrence A grocer 221 Ives h 258 do
" Lawrence C jeweler bds 29 Candace
" Lawrence F clerk 967 Westminster h 47 Rosedale
" Lawrence M printer bds 65 Grant
" Lillie B clerk bds 265 Broadway
" Lizzie A widow of Thomas h rear 233 Public
" Luke spinner bds 39 Eagle
" Luke P bricklayer h 79 Ocean
" Margaret boarding house 316 S Main
" Margaret widow of Michael h 257 Highland av [91 Central
" Margaret widow of William H bds
" Margaret Miss h 42 Bates
" Margaret Miss h 81 Almy
" Margaret Mrs bds 4 Bacon pl
" Margaret E h 108 Randall
" Margaret E variety 11 Bowdoin h do
" Margaret M clerk bds 505 Chalkstone av
" Maria A widow h 158 Superior
" Marion E Miss bookkeeper 88 Transit h 113 Arnold
" Martin weaver bds 81 Almy
" Martin A rubber worker bds 14 Alton
" Mary widow h 709 Potter av
" Mary widow h r 25 Walling [Chaffee
" Mary, Ellen and Hanora Misses h r 17
" Mary A widow h 363 Sayles
" Mary G grocer 108 Julian bds 114 do

Walsh
" Matthew J laborer bds 875 N Main
" Matthew J watchman h 20 Covell
" Michael laborer h rear 4 Esten
" Michael laborer h 258 Chalkstone av
" Michael rubber worker h 14 Alton
" Michael sexton St Joseph's church h 69 Arnold
" Michael H laborer bds 68 Steuben
" Michael J engineer h 505 Chalkstone a
" Michael J furniture mover bds 18 Lavaughn
" Michael J pedler h 164 Huntington av
" Michael T jeweler bds 81 Preston
" M Joseph salesman h 195 Orms
" Nellie Miss h 1860 Westminster
" Patrick laborer bds 431 Chalkstone a
" Patrick laborer h 39 Eagle
" Patrick plasterer h 7 Vesta
" Patrick shoemaker 508 Prairie av h rear 766 Cranston
" Patrick wheelwright h 6 Cromwell
" Patrick C carpenter h 43 Manton av
" Patrick J bookkeeper 223 Canal h 273 Fountain
" Patrick J brakeman bds 68 Steuben
" Patrick J laborer h 17 Huron
" Patrick J Mrs bds 113 Harold
" Richard clerk 73 Dyer
" Richard clerk h rear 172 S Main
" Richard collector h 1 Decatur sq
" Richard A carpenter bds 80 Jefferson
" Richard A teamster h 86 Grand View
" Richard F supt St Patrick Cemetery h 61 Osborn
" Richard J teamster h 17 Bath
" Robert clerk bds 257 Highland av
" Robert A clerk 52 Randall h 82 Pettis
" Sarah widow h 54 Trenton
" Sarah L dressmaker bds 257 Highland av
" Stephen coremaker bds 53 Steuben
" Thomas laborer h 431 Chalkstone av
" Thomas laborer h 28 Palmer
" Thomas laborer h 68 Steuben
" Thomas F laborer h 68 Magnolia
" Thomas F loomfixer bds 13 Gould
" Thomas F tel operator bds 158 Superior
" Thomas F jr operative bds 68 Magnolia
" Thomas J foreman 87 N Main h 43 Rye
" Thomas J laborer bds r 39 Douglas a
" Thomas L h 209 Vermont av
" Thomas L carpenter h 13 Tyler
" Thomas L carpenter 243 Westminster
" Thomas P coremaker h 70 Pekin
" Thomas S watchman b 19 Dingley ct
" Thomas W carpenter h 151 Ohio av
" Timothy C weaver h 25 Ida
" Walter polisher h 79 Benedict
" Walter J jeweler bds 29 Candace
" William h 25 Tecumseh
" William blacksmith h 30 Cemetery
" William carpenter h 13 Rowan
" William furniture wagon h 18 Lavaughn
" William laborer bds 174 Public
" William laborer h 68 Jewett
" William moulder h 143 Pomona av
" William overseer h 114 Julian
" William porter 73 Dyer h 218 Richmond
" William rubber worker bds 55 Aurora
" William A plumber h 20 Covell
" William E jeweler h 33 Bergen [side
" William E light trimmer h 16 Burn-
" William E watchman 263 Westminster bds 199 Orms
" William H operative bds 39 Eagle
" William J collector 172 Washington h 25 Tecumseh
" William J operative bds 709 Potter av
" William P grocer 304 Prairie av h 306 do

Electric Batteries For Sale by Geo. L. Claflin Company

Walsh
" William P jeweler h 322 Pine [Main
" William T clerk 69 W River h 633 N W River
" W T clerk Walling cor W River h 23 W River
" see also Walch, Welch and Welsh
Walsham Josiah metal work 48 Dudley h 62 Humboldt av [Bradford
Walter Edward H lithographer bds 32
" Frank W police Station 7 h 84 Wallace
" I Watson reg phar bds 108 Congress a
Walters Frank E glazier h 34 Durfee
" George coachman rms rear 447 Friendship
" Hiram J cabinet maker h 60 Blundell
" John coachman 160 Hope bds rear do
" Lenora F music teacher bds 48 Stewart [Salem
" Nathaniel porter 326 Weybosset h 64
" Nathaniel R bellman bds 64 Salem
Walther George coachman h 441 Washington
" Peter laborer h 10 Montcalm ct
" Peter jr bds 10 Montcalm ct
Walton Annie J forewoman bds 19 Beacon ave [Chalkstone av
" Henry W foreman Hemlock h 649
" John F cook h 43 Penelope place
" John M turner h 148 Elm
" J Wilbert clerk 180 Westminster bds 48 Courtland
" Martha H stenographer 4 Blount bds 2 Queen
" Mary W widow h 333 Lockwood
" Richard machinist bds 343 Willard a
" Rose h rear 15 Page
" Samuel machinist h 343 Willard av
" Seth overseer Riverside Mills h 2 Queen
" William musician h 66 Chatham
" William laborer h 39 Ida
" William machinist h 130 Chester av
" William A manuf h 289 Broadway
" William H clerk 301 Union Trust bldg bds 289 Broadway
Waltz Edward clerk 64 S Water
Walwood Henry conductor h 284 Potter a
Walworth Joseph chemist h 555 B'way
Wandel Cyrus clerk 112½ Plain h 110¼ do [Riverside
Wang Henry clerk 122 Union bds at
Wanser Joseph R clerk 85 Dyer h 85 Thurber av
Wanskuck Co office 36 Exchange pl
" Mill 725 Branch av
Warbaski Joseph weaver bds 48 Putnam
Warburton Frank W engraver h 74 Woodbine
" Frederick T operative h rear 1026 Westminster
" James machinist bds 15 Alton
" James T plumber 926 Broad h 35 Autumn
" Jonathan laborer h 156 Delaine
" Marion K widow of Charles bds 334 Plainfield
" Mary A Mrs h 15 Alton
" Ralph laborer h 113 Alger av
" William R bookkeeper 263 Westminster bds 13 Alger av
Ward Alfred bookkeeper rms 166 Broad
" Alfred B foreman 49 Westfield h 16 Wilson
" Alice Mrs bds 95 King Philip
" Ambrose L foreman Park cor Promenade h 50 Reservoir av
" Arthur J painter h 74 E George
" Arthur P electrician bds 42 Zone
" Bela R machinist h 53 Douglas av
" Bernard J painter bds 160 River a
" Bridget widow of John h 64 Steuben
" Bridget and Kate Misses h 16 Byron
" Catharine widow h 56 Ship
" Catharine widow of Thomas h 84 Diamond

Ward
" Celina widow of Amos b 93 Goddard
" Charles foreman 5 Charles h 27 Mowry [Chestnut
" Charles C manager 95 Pine bds 81
" Charles N milk dealer h 168 Laurel Hill av
WARD-CORBY CO bakers Eddy cor Manchester—see page 1671
" David fireman bds 3 Walnut
" Edward S R photos 402 Westminster rm 608 bds 292 Fountain
" Elizabeth A widow bds 288 Plain
" Ellen widow h 304 Fountain
" Ellen Mrs h 134 Althea
" Eugene I helper bds 142 Veazie [do
" Florence B nurse Butler Hospital bds
" Frank pencil case maker h 40 Taylor
" Frank C removed to E Providence
" Frank J died May 6 1904
" Frank N machinist h 84 Howell
" Frank P at Gorham's bds 33 Dixon
" Frank W jeweler bds 51 Vandewater
" Frederick silversmith bds 82 Pike
" Geneva L Mrs h 189 Burnside
" George laborer h 642 Chalkstone av
" George J removed to Pawtucket
" Grace bds 125 Governor
" Harry W baker 263 Westminster h 7 Gilbert
" Henry B motorman h 15 Regent av
" Henry A D clerk 72 Olney bds do
" James jeweler bds 56 Ship
" James laborer bds 103 Summer
" James presser h 136 Chatham
" James shoemaker 529 Eddy h rear 78 Borden
" James weaver bds 723 Harris av
" James A collector h 76 Lippitt
" James E clerk bds 13 Edna
" James L h 178 Thurber av
" James T Rev h 92 Hope
" James W jeweler h 125 Donaldson
" Jane widow of William F h 13 Edna
" John calenderer h 282 Charles
" John laborer bds 132 Huntington av
" John laborer bds 75 Oak
" John laborer h 2 Easton
" John printer h 91 Laurel Hill av
" John rubber worker bds 83 Eagle
" John watchman h 84 Diamond
" John A foreman h 27 Larch
" John A waiter 116 Dorrance h 73 Dodge
" John E clerk 19 Aborn b 324 Pearl
" John F jeweler bds 58 Douglas av
" John H bartender 5 N Main h 196 Regent av
" John J dyer bds 33 Dixon
" John J jeweler h 33 Fillmore
" John J laborer h 38 Staniford
" John J steamfitter bds 91 West River
" John P died July 27 1904
" John P estate of liquors 250 Richmond
" John T physician 97 Broad h do
" John W police Station 3 h 3 Fremont
" Joseph laborer bds 50 McDonough
" Joseph laborer h 142 Veazie
" Joseph H machinist bds 64 Steuben
" Joseph M driver h 874 Branch av
" Kate bds 125 Governor
" Lawrence J painter h 53 Oakland av
" Louis J clerk 319 Westminster bds 42 Zone
" Margaret E Miss h 1162 N Main
" Martin laborer bds 10 Alphonso
" Mary A widow of George H removed to New York
" Mary E lodging house 830 Westminster
" Mary E wid of John W h 9 Fremont
" Michael gardener h 18 Pilgrim
" Michael laborer h 159 Huntington av
" Owen enameler h 48 Bridgham
" Patrick at gas works bds 129 Hospital

JAMES C. GOFF, Calcined and Land Plaster, 31 to 49 Point Street

Ward
" Patrick laborer bds 56 Ship
" Patrick F driver bds 44 Ninigret av
" Patrick J blacksmith h 42 Zone
" Patrick J laborer h 43 Aquidneck
" Peter removed to Canada
" Philip teamster h 58 Bogman
" Richard W dyer h 33 Dixon
" Robert L accountant 1102 Union Trust bldg h 136 Massachusetts av
" Roy H (U S N) bds 53 Douglas av
" St Clair R clerk bds 292 Fountain
" Sally A widow of Amos bds 168 Laurel Hill av
" Theresa widow h 4 Cortez
" Timothy J grocer 43 Crary h 476 Prairie av
" Walter h 56 Bainbridge av
" Walter H elevatorman b 19 Congdon
" Will J salesman h 189 Burnside
" Willard G reporter 27 Exchange rm 5 bds 27 Larch [E Providence
" William coachman 10 Lloyd av h at
" William weaver h 401 Manton av
" William A painter bds 162 River av
" William B blacksmith h 319 Prairie a
" William H machinist h 58 Wayne
" William H teamster bds 126 Codding
" William J bds 132 Huntington av
" William J clerk 1700 Westminster
" William J clerk bds 189 Burnside
" William J laborer bds 58 Bogman
" William J (motor man) removed to Chicago Ill
" William J musician h 165 Lockwood
" William M C bds 642 Chalkstone av
Wardell Ethel L nurse 62 Jackson b do
Warden Charles S barber bds 24 Landor
" Louise E bds 527 Cranston
" Samuel M motor man h 51 Hammond
" Sarah S Mrs bds 15 Ethel
" William B carpenter h 24 Landor
Wardick Patrick rubber worker h 24 Turner
Wardle Elijah weaver h 51 Heath
Wardsworth see Wadsworth [nut
Wardwell Charlotte S Miss h 36 Chest-
" Elizabeth M Miss died July 28 1904
" Ida L Mrs removed to California
" Lucy F widow of William A h 75 Bassett
WARDWELL LUMBER CO foot of Bradford, Bristol—see page 1637
" Simon W supt and vice-pres Universal Winding Co h 493 Public
" William conductor bds 1001 Westminster
Ware Charles machinist h r 31 Whipple
" Charles M died April 18 1905
" Charles W laborer bds 41 Jenkins
" Franklin E conductor N Y, N H & H h 15 Crimea
" George H expert accountant 45 Westminster rms 352 Weybosset
" George H laborer bds 67 Lydia
" Harriet A Miss h 42 Aborn
" Harry L at Screw Co bds 41 Jenkins
" Townsend S clerk 197 Weybosset h 224 Webster av
" Warren W operator h 41 Jenkins
" William F operative h 21 Hannah
Warfield Abbie F widow of Marius H h 20 Merino lane
" Arthur V asst adj general brigade R I M 115 State House h at Edgewood [180 Ohio av
" George L clerk 171 Westminster h
" William H silversmith h 39 Hollis
Warhurst Alfred E police Station 7 h 44 Woodbine
Waring May teacher h 26 Cabot
" W Charles coachman h 102 Olney
Warne H Mrs housekeeper 811 Westminster
Warner Albert H engineer Court House h do

Warner
" A F removed to Rochester N Y
" A R conductor h 1271 N Main
" Bertha L tel operator b 164 Lippitt
" Bessie S teacher Hope st High school bds 59 Keene
" Charles A machinist h rear 156 South
" Charles F P h 5 Gallup
" Charles L salesman 52 N Main h 129 Lester
" Clarence M removed to Canada
" Daniel bookbinder h 167 Oxford
" E Mrs dressmaker h 86 Stewart
" Edna I removed to New London Conn
" Edward h 8 Stewart
" Edward G operator h 52 Pleasant
" Emily E bds 61 Wilson
" Frank O die cutter h 18 Mitchell
" George H clerk h 1337 Eddy
" Herbert F motor man h 164 Lippitt
" Ira street sprinkler h 48 Messer
" James L carpenter h 103 Waverly
" John porter 47 Exchange pl bds 72 Ormsbee av
" John M painter h 37 Salem
" Joseph lather h 50 Julian
" J F P clerk R I Co b 321 Washington
" Leander U at B & S h 271 Smith
" Levi carpenter h 248 Valley
" Mary bookkeeper bds 13 Saunders
" Mary wid h 156 Delaine [Bridgham
" Mary E Mrs dressmaker h 187
" Mary M widow of Charles H h 278 Massachusetts av
" Royal H brakeman h 114 Aldrich
" Samuel bookkeeper h 204 Williams
" Sherman C engineer h 88 John [do
" Stephen G variety 1243 Elmwood av h
" Susan T Mrs h 13 Saunders
" William D paint 50 Exchange pl h 86 Stewart
Warnock Eliza removed to Ireland
" Philip J polisher bds 42 Pekin
" Samuel finisher h 94 Livingstone
" Samuel J janitor h 42 Pekin
" William A jeweler bds 42 Pekin
Warren Albert clerk 24 Custom House st h 719 Broad
" Albert W carpenter h 335 Pocasset av
" Almina H widow h 14 Jenkins
" Alvah F carpenter rms 111 Fountain
" Benjamin second hand h 42 Hartford av
" Charles H (Warren, Salisbury & Nightingale) 70 Mathewson h 168 Governor
" Charles H motor man bds 1224 Broad
" Edmund M (E M Warren Realty Co) also (Warren & Moodey) 87 Weybosset rm 39 h at Edgewood
" Edmund M Realty Co 87 Weybosset rm 39
" Elizabeth wid of Simeon h 23 Joslin
" Elizabeth Miss h 35 Delaine
" Elizabeth W widow of George bds 285 Carpenter
" Emma J Mrs bds 12 Perkins
" George ins agt rms 149 Friendship
" George A bds 11 Portland
" Gilbert W shoemaker h 68 Calhoun av
" Harold D civil engineer b 130 Medway
" Harold P clerk 815 Banigan bldg bds 13 Smithfield av
" Harriet E Mrs bds 258 Rhodes
" Horace J toolmaker h 321 Ohio av
" Ira A cutter bds 146 Summer
" I Maude teacher bds 13 Smithfield av
" James helper bds 71 Robin
" James machinist h 11 Nebraska
" James jr supt North Burial Grounds h 13 Smithfield av
" James A teamster bds 22 Huldah
" James G h 68 Glenham
" John A hoseman h 37 Cambridge
" John W conductor h 399 Plain
" John W fireman h 259 Valley

TIMOTHY O'CONNOR, Blackstone Boulevard and 872 Westminster St. Bedding Plants at Wholesale

Warren

" Joseph rem to New Bedford Mass
" Joseph D (Warren & Williams) 21 Eddy h 180 Medway
" Joseph H variety 1224 Broad h do
" J Arnold student bds 180 Medway
" J Murray bds 18 Marshall
" Kate Mrs h 92 Cranston rm 7
" Lucy M clerk Recorder of Deeds office bds 68 Glenham
" Mary Miss h 35 Delaine
" Mary Mrs rms 64 Chestnut
" Mary E Miss h 124 Summer
" Mary L Mrs h 45 Angell
" Paul P boat builder Allen's av foot of Rhodes bds 399 Plain
" Philo B conductor h 387 Plainfield
" Richard G clerk Crown Hotel h 363 Lockwood
" Robert J clerk bds 285 Carpenter
" Robert W clerk "Journal" bds 68 Glenham

WARREN, SALISBURY & NIGHTINGALE (C H Warren, E W Salisbury, H R Nightingale) iron and steel warehouse Mathewson, Fountain and Clemence sts office 70 Mathewson—see page 1466

" Sylvanus teaming 10 Exchange pl h 107 Halsey
" William machinist h 420 Reservoir av
" William teamster h 22 Huldah
" William H at B & S h Ianthe cor Silver Spring [ley
" William J rubber worker bds 259 Val-
" & Moodey (E M Warren, H S Moodey) real estate 87 Weybosset rm 38

WARREN & WILLIAMS (J D Warren, Wade W Williams) solid gold ring manufs 21 Eddy 4th floor—see page 1608

Warszawsky Sigmunt clerk 237 Willard av h 11 Inez ct [Byfield
Warwick Adelaide H Mrs nurse h 75
" Dairy Co, George H Butler mgr 54 Summer
Washburn Arthur Rev pastor Church of the Saviour bds 92 Williams

WASHBURN CROSBY CO flour Frank G Tyler agt 86 Weybosset rm 32A—see page 1584 [h do

" Edith M dressmaker 63 Providence
" Henry E mgr 75 Westminster rm 16 h at Boston Mass [15D bds 68 Flora
" Laura A artist 357 Westminster rm
" L Eldora Mrs h 255 Broad
" Martin jeweler bds 40 Taylor
" Maurice K removed to E Greenwich
" O H carpenter bds 68 Flora
" Roscoe C h 99 Lloyd av
" Roscoe S h 103 Prospect
" William E jeweler h 46 Fifield av
" William H real estate and ins broker 26 Custom House st rm 14 h 147 Prospect [wood av

Washington Arthur waiter bds 547 Elm-
" Charles hostler h 83 Howell
" Charles O coachman bds 43 Waldo
" Cornelius laborer h 100 Gano
" Daniel W painter h 125 Calhoun av
" Edward H liquors 35 Page bds 86 Wendell [av
" Frank L toolmaker b 671 Chalkstone
" George clerk 428 Washington h 441 do
" George driver bds 69 Faith
" George laborer h 126 Homer
" George teamster 64 S Water
" George died August 13 1904
" George A piano tuner bds 86 Wendell
" George A teamster bds 143 Dodge
" George R waiter h 8 Graves lane
" Hand Laundry 288 Tockwotton
" John laborer h 202 Lippitt
" John organ tuner h 671 Chalkstone av
" Joseph clerk bds 86 Wendell
" J clerk 62 Weybosset

Washington

" Life Insurance Co (The) of New York, William Y Potter gen mgr 75 Westminster rms 31 and 32
" Patrick laborer h 86 Wendell
" Real Estate Co 43 Sabin
" Sarah widow h 18 Plymouth
" Sarah widow of Adam h 43 Waldo
" Sarah removed to Thomasville Ga

WASHINGTON WALL PAPER HOUSE Charles W Robinson prop wall papers and room mouldings 71 Washington and 87 Union—see page 1560

" Walter R driver h 42 Ninigret av
" William H waiter rms rear 94 Pond

Washschlager Hugo upholsterer h 1069 Westminster
Wasserman Mandell pedler h 329 N Main
" Max driver h 9 Bark
Wasson John jeweler h 23 Aborn rm 26

WATERBURY BRASS CO, P F Parsons agt 131 Dorrance and 152 Eddy—see page 1609 [leyan av

Waterfall Frank printer h 128 Wes-
Waterfield Charles E engineer h 15 Ruggles
" Frank pedler bds 32 Longmont
" John foreman h 32 Longmont
" John R woodworker h 508 Douglas av
Waterhouse Albert loomfixer h rear 1014 Atwells av
" Benjamin weaver bds 156 Delaine
" Charles A silversmith h 115 Hope
" Everett M Rev rem to New York city
" George H h 115 Hope
" Herman J (Gulle & Waterhouse) rear 1937 Westminster h at Edgewood
" Howard A broker h 77 Aborn
" John shoddy manuf 127 Canal h at Edgewood
" Sarah L asst matron 20 Olive h do
" Seth weaver bds 53 Bowdoin
" Thomas painter h 7 Penelope pl
" Valentine W sec 97 Canal h at Drownville
" Viola C removed to New York city
" V Webster salesman 97 Westminster h at Drownville [h 1195 Westminster
" William salesman 8 Exchange pl
Waterman Abby B widow h 15 Ethel
" Abraham W died March 1 1905
" Adelaide M teacher h 154 Penn
" Alpheus S & Co (F A Waterman) stable 369 Fountain h 389 Knight
" Ann L Mrs h 38 Benevolent
" Anna E Mrs bds 28 S Main
" Annie widow bds 66 John
" Annie S widow bds 346 Benefit
" Asa R h 320 Washington

WATERMAN A J ice dealer 992 Cranston, Arlington—see page 1645

" Benjamin F foreman B & S h 17 Bancroft
" Bertha M Mrs removed to Cranston
" Byron H machinist h 70 Corinth
" Byron H painter h 4 Cass
" Caroline F Miss h 181 Adelaide av
" Daniel D sec 144 S Main h at Cranston
" Edward L clerk bds 99 Linden
" Eliza O Miss h 19 Daniel av
" Elizabeth Mrs bds 46 Moore
" Ella E widow of Martin h 157 Whittier av [Linden
" Emma L widow of Abraham W h 99
" Eugene printer bds 5 Byron
" Eunice B (widow of Thomas) died October 2 1904
" E L clerk Gorham Mfg Co
" Frank A (A S Waterman & Co) 369 Fountain h 1020 Westminster [ster
" Frank B salesman bds 1020 Westmin-

WATERMAN FRANK E civil engineer 86 Weybosset rm 46 h 96 Chapin av—see page 1544

" Frank E engraver bds 99 Linden
" Frank H conductor h 197 Whittier av

Office Stationery and Account Books, E. L. FREEMAN & SONS 5 Westminster Street

Waterman

" Fred roofer h 827 Atwells av
" Frederick V civil engineer 86 Weybosset rm 46 bds 120 Olney [av
" George E clerk 1208 Broad h 38 Fifield
" George H h 58 Charles Field [do
" George R foreman 369 Fountain h 472
" George W machinist bds 70 Corinth
" Harold G removed to Nebraska
" Harold P h 180 Angell
" Harry motor man rms 50 Hartford av
" Hattie Miss h 361 Sayles
" Helen B teacher bds 70 Corinth
" Henrietta A widow of Henry B h 42 Fifield av
" Henry H teacher Classical High school bds 29 Sexton
" Herbert motor man h 40 Fifield av
" Herman clerk h 184 Bellevue av
" Horace H carpet cleaning (Pawtucket) h 377 Friendship
" Jeremiah R 2d stable 391 Fountain bds 389 Knight [Beacon av
" John bookkeeper 5 Dorrance h 90
" Josiah H teamster h 1 Merino lane
" Julia A teacher Almy st school h 154 Penn
" Land Co 86 Weybosset rm 21
" Laura nurse rms 78 Broad
" Lewis A lawyer 1004 Union Trust Co bldg h 80 Elm Grove av
" Lydia A Mrs h 165 Plainfield
" Marcus artist bds 27 Angell [Angell
" Martha B widow of William H h 27
" Mary widow of Albert bds 68 Barnes
" Mary E stenographer 815 Banigan bldg bds 120 Olney
" Mary E Miss h 320 Washington
" Mary F Miss h 68 Barnes
" Nicholas bookkeeper 682 Westminster h 240 Federal
" Oliver carpenter h 42 Fifield av
" Resolved M carpenter h 393 Plainfield
" Robert A machinist h 26 DeSoto
" Royal S electrician bds 34 Camp
" Rufus 25 South bds 274 Benefit
" Sarah A wid of Olney B h 67 Harrison
" Stephen removed to Vermont

WATERMAN THOMAS W teaming 5 Dorrance h 381 Blackstone—see page 1497

" Walter clerk rms 333 Pine [Daniel av
" Walter D clerk 649 Plainfield bds 19
" William A grocer 36 Camp h 34 do
" William B Mrs h 382 Brook
" William C bds 27 Angell [h do
" William E contractor 918 Plainfield
" William H clerk 89 Weybosset h at Cumberland
" William P iceman h 582 Potter av

Waters Alice bookkeeper 158 Pine bds 175 B'way [tery
" Bernard J coal 117 Randall h 95 Prin-
" Chester C student bds 70 Almy
" Earl J watch repairer h 642 Prairie av
" Edward B jeweler h 70 Almy
" Edward J mgr 54 Exchange h at E Providence
" Edward P draughtsman 49 Westminster rm 603 bds 135 Tockwotton
" Etta Mrs h 276 S Main
" Frank J machinist bds 27 Pemberton
" Frank W clerk bds 139 Pocasset av
" Frederick machinist b 297 Richmond
" George E motor man h 9 Fourth
" Harriet R C Mrs h 70 Almy
" Henry clerk 244 Westminster h 162 Chestnut [wotton
" Henry H bookkeeper h 135 Tock-
" James laborer h 71 Kossuth
" John electrician bds 73 Chestnut
" John J boxmaker bds 135 Tockwotton
" John T coachman h 100 Benevolent
" John W real estate etc h 139 Pocasset av

Waters

" J Irving bds 139 Pocasset av
" Mark P chef rms 109 Hope [ton
" Mary wid of Patrick h 135 Tockwot-
" Mary Miss h Reddock ct
" Michael trimmer h 821 Atwells av
" Minnie E Mrs h 181 Chestnut
" Myra J bds 47 Common
" Owen J mariner bds 445 Benefit
" Patrick painter h 144 Harold [21 East
" Patrick J horse clipper r 15 N Main h
" Paul clerk bds 321 N Main
" Samuel laborer bds 297 Richmond
" Thomas jeweler 53 Aborn h at Rehoboth Mass
" Thomas J filecutter h 119 Regent av
" William cook rms 145 Richmond
" William laborer bds 391 Eddy
" see also Watters

Wathey Caroline widow of John C h 23 Wiley
" Charles operative h 12 Boyd
" Daniel T at Screw Co bds 23 Wiley
" John C died January 5 1905
Watjen Henry E ins agt 4 Weybosset rm 108 h at Pawtucket
Watkins Claude salesman bds 798 Broad
" David M (D M Watkins & Co) 95 Pine bds 11 Greene

WATKINS D M & CO jewelers' findings 95 Pine—see page 1608 [vern

" Elizabeth widow of Henry h 25 Mal-
" Elizabeth Miss h 17 Levina
" Frederick H (D M Watkins & Co) 95 Pine h 233 Federal
" Henry collector rms 51 Plainfield
" H Leo operator bds 25 Malvern
" Pearly A wid of Henry h 66 Vernon
" Rachel J Miss h 17 Levina
" Samuel P teamster bds 17 Levina
" Samuel T bds 202 Whittier av [clay
" William E elevator tender h 10 Bar-
" William T h 18 Hedley [verson av

Watkinson William polisher bds 166 Al-
Watmuff John W operative h 224 Laban
Watrous George coachman 447 Friendship bds do
" Ralph C pres (Henry W Cooke Co) 310 R I Hospital Trust Co bldg h 323 Angell and at Warwick
Watson Ada S teacher Messer st school bds 1390 Westminster
" Adolphus W porter 150 Westminster bds 22 Penelope pl
" Alfred D teamster h 87 Greenwich
" Alfred E removed to Johnston
" Anna Miss h 55 Orms
" Arthur E prof B U h 30 Congdon
" Arthur H (Greene, Anthony & Co) 36 Pine h 2 Benevolent
" Augustus H clerk bds 14 Morton
" Benjamin carpenter bds 23 Longmont
" Blanche B nurse bds 32 Sprague
" Bruce jeweler bds 32 Dartmouth av
" Byron S (Greene, Anthony & Co) 36 Pine h 86 Brown
" Catharine nurse R I Hospital bds do
" Catharine widow of Abraham bds 32 Sprague
" Cecil M clerk 225 Westminster bds 381 Pine
" Charles laborer h 997 Eddy
" Charles A agt rms 179 Friendship
" Delila Mrs nurse h 38 Cass
" Dudley clerk 171 Canal h at Auburn
" Edward J weaver h 34 Viola
" Edward L pres Providence Mutual Fire Ins Co h 400 Angell
" Edward W hatter h 32 Dartmouth av
" Elisha F clerk 185 Westminster h 1026 Broad [34 Mt Vernon
" Elizabeth H widow of Adoniram J h

WATSON ELMER K CO general contractors 75 Westminster rm 24 also Main cor Market Warren h at Nayatt—see page 1636

BIGGEST RETAIL MARKET IN UNITED STATES
PROVIDENCE PUBLIC MARKET CO.

Watson
" Emeline S clerk 68 Weybosset bds 119 Waverly
" Ernest pattern maker h 160 Chace av
" E Gertrude cashier 110 N Main bds at E Providence
" Francis H (M L Watson's Sons) 111 Burnett h at Auburn
" Frank clerk 860 Broad h 179 Dudley
" Frank E & Co undertakers 1013 Eddy h 83 Ernest
" Frank V druggist h 151 Dudley
" Fred cook bds 114 South
" George R & Co dry goods 11 and 13 Arcade h 131 Elmwood av
" Georgiana Miss h 59 Chalkstone av
" Harry J conductor h 8 Aplin ct
" Henry B clerk 62 Weybosset h 14 Morton
" Henry B jeweler h 313 Fountain
" Henry H jeweler h 382 Pine
" Hezekiah H mason h 64 Chestnut
" Inez E Mrs h 381 Pine
" James grocer 424 Prairie av h 386 do
" James laborer h 89 Douglas av
" Jennie clerk 193 Prairie av bds 195 do
" Jesse twister bds 129 Valley
" John clerk 380 Westminster
" John A engineer h 129 Laban
" John A slashertender h 204 Plainfield
" John B stable rear 38 Linton h 1161 Chalkstone av
" John B (student) rem to Atlanta Ga
" John H clerk bds 25 Douglas av
" John J jr treas The Joseph Banigan Rubber Co h at New York city
" John L jeweler h 12 Arch
" John W h 177 Power
" Jonathan rubber worker h 9 Rice
" Josephine S widow of Henry h 30 Congdon
" Leland F conductor h 666 Potter av
" Lotisa widow bds 18 Belmont av
" Mae J rms 64 Chestnut
" Maria widow bds 14 Linden
" Marietta widow bds 14 Morton
" Mary Ann widow h 25 Douglas av
" Philip S removed to California
" Rebecca Mrs dressmaker h 1 Federal
" Robert mason h 345 Blackstone
" Robert H, H & L No 9 bds 137 Grove
" Rosa widow bds 29 Plenty
" Samuel coachman h 66 Calhoun av
" Sarah widow bds 55 Orms
" Sarah widow of Joseph h 19 Peirce
" Sarah E widow h 119 Waverly
" Satira A Miss h 1390 Westminster
" Stephen D (M L Watson's Sons) 111 Burnett h do
" Stephen D weaver h 158 Laban
" Thomas H clerk 13 Arcade rms 131 Elmwood av [24 Greene
" Walter H clerk 73 Westminster rms
" Walter I clerk 225 Westminster bds 108 Congress av
" Wesley N clerk 62 Weybosset h 100 John [Montgomery av
" William E wire chief 112 Union h 206
" William H jeweler 31 Manton av h 363 Plainfield
WATSON WILLIAM H J carpenter 120 Governor h 177 Power—see page 1541
" William J meat cutter 101 Weybosset h 8 Inkerman
" William T foreman h 33 Monticello
WATSON'S M L SONS teaming etc 111 Burnett—see page 1544 [do
Watt Andrew physician 98 Plainfield h
" George A harnessmaker 48 Washington h 5 Winsor [lantic av
" Peter M mgr 136 S Water h 207 At-
Watters Lucy E Mrs mgr 1822 Westminster h 19 Barton
" Willis E shipper h 19 Barton
" see also Waters
Wattles Cyrus B chief engineer Butler Duncan Land Co h 83 Dartmouth av

Wattles
" Luther H bds 281 Ohio av
" William R clerk 225 Westminster h 114 Camp [Gladstone
Watts Albert R paperhanger bds 33
" Alfred E painter h 39 Madison
" Annie E dressmaker h 39 Madison
" Archibald C porter 55 Eddy bds 299 Pearl
" Cora B Mrs h 43 Maple
" Edward A waiter bds 299 Pearl
" Eugene laborer h rear 297 Pearl
" Florence E bds 11 Greene
" Frank grinder h 3 Aster
" Frank C toolmaker h 650 Chalkstone a
" Frederick W patternmaker 52 Page h 83 Beaufort
" George A porter h 14 Halton
" George E bds 299 Pearl
" George H weaver h 6 Queen
" George W pool room 62 Wickenden bds 81 Transit
" George W jr h 81 Transit
" Herbert H carpenter h 164 Clarence
" Horace G removed to Boston Mass
" Jane B (widow of John R) died October 23 1904
" John h 92 Veazie
" John F laborer h 79 Veazie
" Joseph W bds 292 S Water
" Martha A widow h 299 Pearl
" Russell F painter bds 33 Gladstone
" Walter A glass worker 131 Washington h 195 Clifford
" Walter H removed to New York city
" William h 21 Payton
" William N foreman h 72 Marshall
Waugh Eugene M engineer h 92 Burnside
" Julius E gas engineer h 128 Chester a
Wauregan Co 20 Market sq rm 22
Wax Pinkus grocer 65 Chalkstone a h do
" Sol pedler bds 65 Chalkstone av
Way Arthur F teas etc bds 2 Louisbourg pl [son av
Wayss August W silversmith h 71 Samp-
" Christian clerk 14 Garnet h 135 Payton
Wayte Arthur G clerk Vesta Knitting Mill h 18 Hospital
Weagle Angus blacksmith h 24 Somerset
Weakley Frank engineer h 360 Richmond
" F Edward bds 107 George
Weaple Joseph F brakeman h 97 Jenkins
Wear Denman bds 435 Pine
Weatherbee Clarence P teller 73 Westminster h 11 Sprague
" George confectioner bds 26 Snow
" see also Wetherbee
Weatherhead Charles E bookkeeper 40 Peck h 27 Stanwood
" Elias A shoemaker 313 Orms h do
" Eliza J Mrs dressmaker h 313 Orms
" William A machinist h 2 Newcomb
Weathers Bernard W liquors 792 Eddy bds 170 Chestnut
Weatherston Mary F Mrs h 188 Sackett
Weaver Ada F nurse h 131 Orms
" Albert died December 13 1904
" Albert J jeweler bds 29 Gilmore
" Albert S optician 204 Westminster h 19 Franklin
" Briggs designer bds 154 Pond
" Charles C real estate 96 Westminster rm 3 h at E Providence
" Charles H teamster 428 S Water h 662 Elmwood av [Elmwood av
" Charles L clerk 428 S Water bds 662
" Cora H Miss dressmaker h 280 B'way
" Edward D clerk bds 34 Wilson
" Edward E clerk Park cor Promenade h 210 New York av [Wilson
" Edward G stereotyper "Journal" h 57
" Ermer H clerk 309 Smith bds 321 do
" Eunice H Mrs h 706 Public
" Florence F stenographer Beaman & Smith Co

Sewer and Drain Pipe from 2 in. to 24 in. in stock, MANCHESTER & HUDSON 55 Point Street

Weaver
" Frank H clerk 110 N Main h 172 Camp
" Frank W driller h 18 Duke
" George B designer bds 154 Pond
" George E (Weaver & Co) 37 Exchange pl h at Longmeadow
" Gilbert A machinist h 79 Sycamore
" Harold E clerk 37 Exchange pl h 96 Carrington av [Public
" Harry F bookkeeper 3 Eddy h 457
" John H toolmaker bds 29 Gilmore
" Louis S interne R I Hospital bds do
" Marguerite F Mrs bookkeeper 227 Eddy h 210 New York av
" Marion H bds 95 Governor [rows
" Martha M widow of Edwin h 44 Bar-
" Mary E milliner bds 114 Ford [ernor
" Mary F widow of Albert h 95 Gover-
" Samuel B weaver h 321 Smith
" William clerk 188 Charles
" William oculist bds 281 Washington
" William C bookkeeper 11 Exchange pl h at E Greenwich
" W A & Co bankers 27 N Main
WEAVER & CO (George E Weaver) paints oils etc 37 Exchange pl—see page 1561 [186 Burnside
Webb Albert clerk 380 Westminster bds
" Annie Mrs h 180 Pond
WEBB EDWIN C oils gasolene etc 24 Market sq and 189 Silver Spring h 262 Cranston—see page 1505 [Cushing
" Emeline D widow of William W h 33
" Frederick (Cherry & Webb) 275 Westminster h at Fall River Mass
" Frederick W machinist h 19 Edwin
" George H sec Board of Trade, Market sq also supt 318 State House h 145 Meeting [Pawtuxet
" George M prop Ideal Printing Co h at
" George W motor man b 363 Lockwood
" Harry C clerk 136 S Water bds 262 Cranston
" Harry W butcher bds 589 Broadway
" James H at Home for Aged Men
" John engineer h 36 Superior
" Julius A police Station 4 h 56 Wood
" J Audubon physician 54 N Main rm 16
" Sampson die sinker h 143 Rugby
" Samuel H Rev h 21 Adelaide av
" Thomas removed to England
" Wanton S rem to Philadelphia Pa
" William S janitor h 42 Willow [ing
" William T civil engineer bds 33 Cush-
Webber A M Miss nurse h 47 Park
" Edmund H hoseman Hose 6 h 293 Blackstone [Blackstone
" George H hoseman Hose 13 h 242
" John H coachman h 30 Grant
" Louis bds 138 Pine
" Richard laborer h 4 Well [stone
" Thomas H Mrs nurse h 293 Black-
Weber Max baker h 74 Kossuth
" William L gen supt 115 Wickenden h 78 Mawney
Webley Frederick weaver h 160 Delaine
Webster Alvah J clerk bds 50 Terrace av
" Benjamin watchman h 25 Ida
" Charles ins agt h 382 Knight
" Charles M carder h 51 Broad
" Charles M jr jeweler bds 51 Broad
" Christopher foreman Gorham Mfg Co h 146 Adelaide av
" Clement Mrs h 54 W Friendship
" David dressertender b 935 Manton av
" Edmund baker 360 Cranston h 8 Diamond
" Edward V laborer h 8 Blundell
" Elwin driver bds 847 N Main
" Ellis A clerk 257 W Exchange bds 184 Laurel Hill av [Angell
" Emily F widow of Daniel bds 51 S
" Frank L machinist h 50 Terrace av
" Fred A machinist h 451 Public
" Harold clerk Union Station bds 129 Chester av

Webster
" Harry gilder h 129 Chester av
" Helen L Mrs h 103 Parade
" Herbert L grocer 67 Daboll h 65 do
" Howard M mgr 176 W Exchange h 48 Whitmarsh
" Hudson laborer bds 385 Knight
" Jessie A dressmaker b 129 Chester a
" John at B & S bds 26 Park
" John jr (Tilden, Thurber Co) Westminster cor Mathewson h at E Prov
" Laura J widow bds 54 Wesleyan av
" Maria P widow h 54 W Friendship
" Minnie M dressmaker bds 134 Benefit
" Nancy B Mrs h 27 Portland
" Sarah B Mrs bds 49 Medway [ton av
" Wallace B elevatorman h 652 Man-
Wecksler Herman grocer 72 Robinson h 74 do
Weddick Joseph baker 116 Hospital
Weeden Allen A rem to Boston Mass
" Amos P iceman h 855 Plainfield
" Anne T teacher Hope st High School bds 81 Brown
" Benjamin D merchant h 187 Benefit
" Caroline A widow of George E h 605 Branch av
" Caroline B Miss h 597 Branch av
" Charles enameler rms 23 Aborn rm 22
" Charles T machinist h 56 Sterling av
" Charles W steamfitter h 15 Hawkins
" Clinton R pres and treas (Weeden & Company) 19 and 21 Exchange h 108 Prospect [15 Claverick
" David H clerk registry division P O h
" Edwin C rubber worker h 145 Pearl
" Eliza J nurse bds 830 Potter av
" Ella J Mrs dressmaker h 67 Sawyer
" Emma G Miss h 81 Brown
" Frank A laborer h 11 Akerman
" Frank E chauffeur 263 Westminster bds 605 Branch av
" Frank P bds 605 Branch av
" Frank T driver 263 Westminster bds 605 Chalkstone av
" Frederick H carpenter h 54 Courtland
" George E jr civil engineer bds 605 Branch av
" George H died December 16 1904
" George W removed to New York city
" George W Mrs bds 1 Major
" Henry M glasscutter bds 67 Sawyer
" Inez A widow bds 24 Knowles
" Jennie Mrs h 5 Montcalm ct
" Job S silversmith h 154 Doyle av
" John J master mechanic 34 Dike h 92 Laban
" John J jr bds 92 Laban
" Land Co, David P Moulton treas 827 Elmwood av and 414 Banigan bldg
" Lillian H Mrs artist bds 659 Public
" Maria H bds 597 Branch av
" Mary Mrs h 218 Dexter
" Merchant H framemaker 1153 Westminster h at Arlington
" Mira O Mrs h 81 Brown
" Otis E egg tester h 11 Halton
" Palmer ice dealer h 855 Plainfield
" Ray H student bds 605 Branch av
" Raymer Balch paymaster (U S Finishing Co) bds 131 Waterman
" Samuel died April 8 1904
" Simon h rear 8 Wamsutta pl
" Susan widow h 330 S Main [yer
" Warren N rubber worker h 67 Saw-
" William B h 158 Waterman
" William H iceman h 714 Plainfield
" William W agent Manton Mills h 131 Waterman
WEEDEN & COMPANY bankers and brokers 19 and 21 Exchange—see page 1408 [151 Doyle av
Weekes Anna C M Miss carpet sewer h
" Charles H clothing 47 Dorrance h 133 Superior
" E Clifford jr removed to England

R. I. Printing Co. Charles C. Gray, Prop. No. 60 Weybosset Street

Weekes
" Fred variety 792 Broad h do [av
" Reuben D captain Hose 4 h 151 Doyle
" Silas B carpenter h 151 Doyle av
WEEKLY TELEGRAM 136 Westminster—see page 1214
Weeks Albert salesman h 85 Messer
" Allen W teacher Moses Brown School bds do
WEEKS BROS CO confectionery mfrs 167 to 179 Richmond—see p 1508
" Carl G clerk 70 Point
" Charles A student bds 756 Cranston
" Charles E foreman Gorham Mfg Co h 756 Cranston
" Edward H (Chace & Weeks) also gen mgr 49 Westminster rm 602 h 95 Keene
" Eliza B Mrs dressmaker h 11 Medway
" Ernest W electrician bds 139 Laurel Hill av
" Frank A brakeman h 151 Dudley
" Fred A pres 167 Richmond h 78 Updike
" Harry laborer h 24 Groton
" John W supt h 35 Haskins
" J James carriagemaker 477 Plainfield h 139 Laurel Hill av
" Lucy E widow h 151 Doyle av
" Mary widow of Albert h 174 Harrison
" Mary Mrs h 33 Hamilton pl
" Mary A widow of Hiram h 74 Superior
" May W stenographer 102 Westfield h 74 Superior [122 W Clifford
" Natt H salesman 64 S Water h
" Orrin B 169 Richmond h 156 Reynolds av [ston
" Percis M stenographer bds 756 Cran-
" Robert K broker h 135 Bellevue av
" Russell H clerk 102 N Main bds Moses Brown school [school h 256 Doyle av
" William B engineer Moses Brown
" see also Weekes, Wickes and Wicks
Weeman Francis H jeweler h 24 Maple
Wehoskey Oren A locksmith 49 Ashmont h do [Weybosset rm 11 h do
Wehrlin Edward teacher of 'cello 268
Weidman Robert A student 86 Weybosset rm 46 bds at Arlington
Weidner Minnie Mrs h 15 Bassett [350 do
Weigand John grocer 348 Niantic av h
" Joseph engineer h 120 Burrington
Weigert Frank L chaser h 34 Fifield av
Weihe George A health officer City Hall h 8 Conduit [field av
Weiland Ferdinand butcher h 35 Smith-
" William clerk 380 Westminster
Weill Ida Mrs clerk 225 Westminster rms 41 Lyman
Weinbaum Barnet (Weinbaum Bros) 163 Willard av h 46 Staniford
" Bros (Samuel, Isaac, Barnet and Peter) mineral waters 163 Willard av
" Harris h 169 Willard av [av h 153 do
" Isaac (Weinbaum Bros) 163 Willard
" Isadore pedler h 9 Robinson
" Peter (Weinbaum Bros) 163 Willard av bds 169 do [av bds 169 do
" Samuel (Weinbaum Bros) 163 Willard
Weinberg Jacob tailor 374 N Main h do
Weinblood Samuel upholsterer bds 22 Ashburton [ster bds 186 Broadway
Weiner Alexander tailor 415 Westmin-
" Harry carpenter h 100 Lippitt
" John pedler h 74 Chalkstone av
" Max carpenter bds 100 Lippitt
" Morris pedler h 73 Ashburton
Weinsinger Niten pedler h rear 251 Chalkstone av
Weinstein Jacob pedler h 4 Furlong ct
" Jacob pedler h 11 N Davis
" Louis removed to New York
" Philip pedler h 44 America
" Samuel teacher h 28 N Davis
Weinstock Morris tailor h 16 N Davis
Weintraub Samuel pedler h 239 Plain
Weir Charles E S machinist h 199 Eastwood av [thorne
Weise G A Frank optician h 30 Haw-
" Harry pedler h 25 Staniford
" Jacob removed to New York city
" see also Wise
Weisel Nathan pedler h 297 Willard av
Weiselquis Olaf painter 745 Westminster h at Centerdale
Weiselquist Bengta widow of Franz G bds 39 Dewey [vilion av
Weisenbacher Gotfried jeweler h 40 Pa-
Weisman Harris pedler h 39 Hawes
" see also Wiseman
Weismiller John F tinsmith h r 19 Cargill
Weisner Paul fireman h 52 Alton
Weiss Helen widow of Florian W h 32 Burnside
" Herman weaver bds 33 Valley [Orms
" Ignatz tailor 263 Westminster h 83
" John brewer's asst h 24 Africa
" Paul student rm 32 Custom House st
" Sigmund at Gorham's bds 643 Huntington av
" William pressman bds 32 Burnside
" see also Wise [N Main
Weissman Hyman C baker h rear 359
Weitman Aaron pedler h 62 Chester av
" Annie grocer 62 Chester av h do
" Annie Mrs variety 236 Willard av h do
" Harry laborer h 167 Willard av
" Max pedler h 236 Willard av
Weitz Henry G lineman h 445 Pine
" Henry G jr upholsterer bds 445 Pine
" William driver bds 445 Pine
Weksler William painter b r739 Cranston
Welch Ann (widow of Richard) removed to Philadelphia Pa
" Bridget widow h 74 Regent av
" Catharine Miss h 44 Knight
" David jeweler bds 32 DeSoto
" Edward at B & S bds 21 Pekin
" Edward A student bds 51 Hyat
" Edward J laborer h rear 9 Claverick
" Elizabeth A Miss h 75 Lester
" Elizabeth B Miss h 56 Bridgham
" Ellen widow h 32 DeSoto
" Ellen widow h rear 54 Trenton
" Ellen, Mary and Honora Misses h rear 17 Chaffee [Battey
" Elmer E clerk 150 Westminster h 31
" George H carpenter 263 Westminster h 157 Lenox av
" George W laundryman rms 301 Pine
" Harvey L removed to Pawtuxet
" Hosea M carpenter h 173 Doyle av
" Hugh laborer bds 243 Richmond
" James baggage porter Union Station bds 324 Washington
" James carpenter h 32 Cass
" James laborer h 104 Calverley
" James plasterer bds 111 Ridge
" James weaver h 43 Unit
" James A conductor h 46 Pekin
" Johanna D died July 18 1904
" John baggageman rms 324 Washington
" John laborer h 137 Plainfield
" John laborer bds 69 Lydia
" John laborer h 3 Victor
" John machinist h 370 Charles
" John operative h 34 Turner
" John plumber bds 17½ Perry
" John waiter h 90 South
" John (woolsorter) died October 5 1904
" John (Welch & McGreen) 43 Meeting h 111 Ridge
" John F driver 43 Page h 75 Lester
" John J laborer bds 21 James
" John M at B & S bds 21 Pekin
" John M h 267 Massachusetts av
" John R E glass worker b 411 Atwells a
" Joseph E laborer h rear 109 Canton
" Lydia widow of Joseph H h 633 N Main [James
" Mabel C widow of Kiernan F h 21
" Margaret rms 21 Washington rm 11

INSURANCE of All Kinds at Lowest Rates, **ISAAC L. GOFF CO.** **171 Westminster Street**

Welch
" Margaret A bookkeeper 14 Blount bds 74 Regent av
" Martin dressertender h 117 Julian
" Martin watchman bds 75 Richmond
" Mary bds 41 Bellingham ct
" Mary widow bds 93 Camden av
" Mary widow of David h 78 Pettis
" Mary J wid of John h 4 W Bleachery
" Mary L Miss h 56 Bridgham
" Matthew F polisher h 411 Atwells av
" Michael at B & S rms 330 Westminster [ston
" Michael rubber worker bds 146 Cran-
" Minnie W widow of John h 137 Plainfield
" Patrick laborer h 27 Adams
" Peter laborer h 21 Pekin [Pekin
" Peter J reporter "Telegram" bds 21
" Richard M A hostler h 510 Wickenden
" Robert mariner h 52 Preston
" Rose A widow h 134 Willow
" Sarah widow h 54 Trenton
" Sarah widow of John h 9 Whipple
" Stephen A physician 253 Washington h 255 do
" Thomas lather bds 1 Kendall
" Thomas D removed to New York
" William machinist bds Hotel Girard
" William operative h 17½ Perry
WELCH & McGREEN (John Welch, Thomas McGreen) stucco workers 43 Meeting cor Benefit—see page 1539
" see also Welsh, Walsh and Walch
Weld Charles L foreman B & S h 36 Lawrence
" Ermina R stenographer 17 Custom House st rm 7 bds at Mansfield Mass
" George B toolmaker bds 153 Courtland
" Julia H Mrs dressmaker h 17 Sycamore [Gilmore
Welden William B oyster opener bds 32
" see also Whelden
Welfare Ellen widow h 86 Stockton
" Patrick operative bds 86 Stockton
Weller Charles clerk 243 Westminster bds 136 Broadway
" Cora M widow of Silas E h 21 Sprague
" Ernest clerk 7 Beverly rm 12 bds 136 Broadway
" Ernest weaver bds rear 39 Manton av
WELLER W J real estate and insurance 37 Weybosset rm 31 h 58 Weybosset—see page 1438
Wellington Eddie C bds 15 Marshall
" George R clerk supt's office Union Depot h 15 Marshall
" Richard J Mrs h 15 Marshall
" (The) dining rooms 125 Union
Wellman D Henry (Wellman, Hall & Co) 2 S Water h 14 Brighton
" George A teamster h 731 Potter av
" Hall & Co (D H Wellman, J M W Hall, M A Hall, D J R Hall) lumber com mers 2 S Water
" Harriet widow of Harvey E bds Angell cor Brown [Plainfield
" Lillian A widow of George A h 68
Wells Albert P loomfixer bds 53 Heath
" Alfred jeweler h 288 Plain
" Amasa P painter h 33 Cumerford
WELLS BYRON W coal and wood 160 Courtland h 168 do—see page 1446
" Caleb laborer h 10 Howland
" Catharine G widow h 314 Sayles
" Charles A night lunch and eating house 53 Richmond h 75 Sabin
" Charles H jeweler bds 23 Hoppin
" Charles H machinist h 23 Hoppin
" Cora A publisher "Church Messenger" 611 Caesar Misch bldg bds 197 Vermont av [Whittemore pl
" Crosby J inspector 112 Union bds 1
" Cyril L D bricklayer bds 76 Davis
" Dudley h 157 Dudley
" D M physician 19 Crantson h do

Wells
" Edward porter h 19 Wheaton
" Frederick F died February 10 1905
" George B loomfixer h 53 Heath
" George T clerk R R freight h at Cranston
" Henry A at Home for Aged Men
" Henry A station agt h 27 Sampson av
" Herbert J pres R I Hospital Trust Co 15 Westminster h at Kingston
" Isabelle J widow of Fred E h 117 Chestnut
" Jeremiah R h 349 Orms
" John S salesman 109 Westminster h at Boston Mass
" Joseph A died June 1 1904
" Leon L enameler bds 680 Cranston
" Llewellyn rms 1044 Westminster
" Lovina J stenographer 145 Crary bds 314 Sayles
" Lucy J widow h 27 Sampson av
" Lydia M Mrs removed to Graniteville
" Margaret T Mrs h 474 Washington
" Mary A Mrs bds 146 Magnolia
" Robert W piano tuner bds 28 Federal
" Susan E died July 18 1904
" Thomas teamster h 49 W Friendship
" Thomas C oiler h 46 Covell
" Walter E optician 204 Westminster h at Riverside [Beacon av
" William H at Telephone Co bds 19
Wellwood John clerk 1890 Westminster h 92 Grimwood
Welsbach Light Co 454 Westminster
Welsh George manager h 157 Lenox av
" James P groom h 305 Williams
" Janet Mrs h 153 Smith
" Jennie Mrs h rear 9 Claverick
" John dyer h 43 Eagle
" John laborer bds 131 Transit
" John A machinist bds 122 Douglas av
" Luke J foreman h 180 South
" Richard clerk h rear 172 S Main
" William P clerk Union Oil Co h 242 Meeting
" see also Walsh, Walch and Welch
Weltz Felix cook h 82 Plain
Wenborg Frank planer bds 39 Maple
Wendell Cyrus clerk h 110½ Plain
Wendelschaefer Eugene F treas Providence Opera House h 28 Willow
" Felix R lessee and mgr Prov Opera House and Imperial Theater h 234 Wayland av
Wendt Karl chaser h 6 McKinley
Wennberg Nelson A bookkeeper 110 N Main h 52 Harrison [sell
Wenstrom Charles J machinist h 54 Bis-
Wentworth Dorman D collector 793 Westminster h 161 Williams
" Eliza Mrs bds 154 Early
" Frank printer rms 7 Walnut
" Henrietta L widow of James M h 161 Williams
" Henry E filemaker bds 65 Robin
" Jennie wid of Joseph h 55 Bridgham
Wergeen John baker h 117 Lockwood
Wernekoff Hyman blacksmith h 534 N Main
" Nathan pedler h 534 N Main
Werner Frederick upholsterer h 7 Comstock av
" Harry F jeweler bds 7 Comstock av
" Herman instructor R I School of Design rms 18 Broad
" Stanislaus ladies' tailor h 13 Vernon
Wesley Alice Pitman music teacher 621 Butler Exchange h 90 Comstock av
" Arthur E clerk 176 Weybosset bds 48 Gilmore
" Ernest G Rev h 161 Smith
" Fred A clerk 1187 Westminster bds 45 Elmwood av
Joseph B h 90 Comstock av
" Noah C sexton First Baptist Church h 185 Calla

Elastic Stockings and Supporters For Sale by **Geo. L. Claflin Company**

Wesley
" P Raymond clerk 69 Point bds 90 Comstock av
" Warren B gen agt 75 Westminster rm 31 bds 45 Elmwood av
Wesling Albert J captain h 109 Tockwotton
" Jacob master mariner h 7 Sheldon
" Lizzie H clerk bds 109 Tockwotton
West Albert B student bds 95 Roanoke
" Alexander S salesman 34 Mathewson bds 406 Potter av
" Ambrose clerk 34 Snow bds 214 Friendship
" Austin carpenter h 83 Ocean
" Belle M teacher bds 412 Prairie av
" Benjamin h 328 Bucklin [over
" Benjamin G cigarmaker h 149 Han-
" Betsey dressmaker bds 484 N Main
" Charles E clerk 446 Branch av bds 334 Killingly
" Charles H barber h 56 Wadsworth
" Charles H clerk 5 Dorrance bds 91 Vinton
" Daniel E motor man h 72 Laban
" Elizabeth M Mrs boarding house 274 Charles
" Ellen E widow of Ambrose E h 214 Friendship
" Estelle E seamstress bds 18 E Transit
" E M Miss dressmaker bds 115 B'way
" Florence E dressmaker bds 18 E Transit
" Frank M moulder h 96 Brownell
" Fred teamster bds 1737 Chalkstone av
" George driver bds 12 Frank
" George M clerk 66 Weybosset h at Pawtucket
" George W glazier 324 Dean h 82 Cranston
" G Irving draughtsman 17 Custom House st rm 18 h 422 Knight
" Henry painter rms 313 Fountain
" Herbert laborer bds 146 Eliza
" Herbert J engineer h 15 Kirk
" Howard S janitor bds 7 D [wood
" James painter 47 Smith h at Edge-
" James E janitor 25 Weybosset h 18 E Transit
" James E salesman h 123 Hudson
" John egg inspector 235 Canal
" John W removed to Attleboro Mass
" Lewis H carpenter bds 25 Winter
" Llewellyn N gardener h 10 Ruther-glen av
" Louisa wid of Edwin G h 74 Olive
" Margaret wid of George h 95 Roanoke
" Margaret F widow of John H h 8 Tighlman
" Maria R wid of John P h 62 Tanner
" Mary S Mrs dressmaker 69 Wood bds 343 Laurel Hill av [Killingly
" Nancy widow of Marshall M h 334
" Nathaniel H at Home for Aged Men
" N Henry clerk 66 Weybosset h at East Providence
" Percy removed to Phillipsdale
" Percy N polisher h 156 Howell
" Prov Land Co 31 Market sq rm 14
" Robert W jeweler bds 62 Tanner
" Samuel G laborer h 292 Tockwotton
" Sanford E optician 494 Westminster rms 16 Broad
" Side Club 1029 Westminster
WEST SIDE REAL ESTATE CO real estate and ins agts 3 Hartford av—see page 1670
" Side Tailoring Co 143 Richmond
" Stephen O driver bds 406 Potter av
" Stephen J sexton Central Baptist church h 7 D
" Susie A Mrs dressmaker h 82 Cranston [h 85 Andem
" Thomas F lawyer 87 Weybosset rm 40

West
" Thomas M electrician 123 Dorrance
" Victor at B & S h 24 Wayne
" William bds 1074 Eddy
" William died August 4, 1904
" William E h rear 6 Lime
" William H salesman h 19 Prairie a
Westberg Victor operative bds 280 Globe
" Trina E widow of John h 8 Bernon
Westburg Oscar machinist h 21 Rowan
Westchester Fire Ins Co of New York 44 Custom House st
WESTCOTT ANDREW E mason contractor 75 Westminster rm 24 and 395 Public h do—see page 1544
" Anna widow of Charles H h 17 Longmont
" Arthur E pressman h 18 Halsey
" Benjamin A foreman h 223 Pearl
" Charles watchman rms 207 Pond
" Charles E (Snow & Westcott) 158 Pine h 51 Chapin av
" Charles H clerk R I Hospital Trust Co bds 38 Keene
" Charles S mech engineer 430 Butler Exchange h 721 Broad
" Clinton S physician 246 Broad bds 51 Chapin av
" Elmer A bookkeeper Neville near Niantic av bds 223 Pearl
" Ernest W mason h 89 Saratoga
" Frank H finisher 251 Weybosset h 123 Sutton [do
" Gilbert O Mrs florist 552 Public h 554
" Harrison R civil engineer 87 Weybosset rm 50 h 266 Webster av
" Harry R draughtsman 735 Banigan bldg bds 128 Providence
" Jennie L Mrs h 322 Knight
" John C sub carrier Elmwood station P O
" Lydia J Miss h 17 Chapin av
" Leslie P clerk bds 68 Wood
" Oren cashier Blackstone Canal Nat Bank 20 Market sq h 38 Keene
WESTCOTT, SLADE & BALCOM CO paints oils and chemicals 38, 40 and 42 Washington and 41 Eddy—see page 1557
" William B pres Westcott, Slade & Balcom Co 38 Washington h 44 Atlantic av
Westerberg Charles A cigar maker h 437 Fountain
" Frank E clerk 89 Weybosset bds 437 Fountain
Westeren August watchmaker h 92 Dudley
Westergren Berger laborer h 63 Spooner
Westerman Ber tailor h 79 Gay
" Charles tailor h 22 Robinson
" Harry A tailor 727 Cranston h rear 739 do
" James laborer bds 480 Atwells av
" Peter engineer h 480 Atwells av
" William H F engraver h 56 Hamilton
Western Abraham polisher bds 144 Delaine
" Coal Co coal and wood 81 Plainfield
" John carder bds 156 Delaine
" Union Telegraph Co 6 Weybosset
Westgate Anna widow bds 17 Longmont
" Cornelia A Mrs h 5 Walling
" J Frank salesman b 5 Walling
Westin Charles J machinist h 80 Frank
Westine David carpenter bds 32 Sprague
" John E carpenter bds 32 Sprague
" Louis carpenter h 68 Felix
Westlake John foreman 170 Benefit h 65 Bernon
" John F laborer bds 65 Bernon
Westland Carrie widow h 57 Gay
" Frank D engraver h 112 Hamilton
" John R colorer h 57 Gay
" Mabel Miss h 108 Fountain

JAMES C. GOFF, Dealer in **DENTAL PLASTER,** 31 to 49 Point St.

Westmacott Annie I widow of John M h 7 Abbott Park place
WESTMACOTT J M CO mfrs of platers melters annealers and gas furnaces 157 Orange rm 6—see page 1651
Westman Peter engineer h 480 Atwells a
" Sanfrid removed to Sweden
Westminster Art Gallery 41 Snow
WESTMINSTER BANK William C Angell cashier 53 Weybosset—see page 1417
" Hall billiards 33 Chapel
" Hotel 46 Chapel
" Hotel 317 Westminster
" Pharmacy 460 Westminster
" Real Estate Co 37 Weybosset rm 9
" School of Languages and Music 521 Butler Exchange
WESTMINSTER TAILORING CO 103 Snow—see page 1521
" Theater 368 Westminster
Weston Albert P clerk h 114 Hanover
WESTON EDMUND B consulting engineer 86 Weybosset rm 38 bds 197 Bowen—see page 1550
" George bookkeeper 176 Weybosset h at Edgewood
" George F prin Technical High school h 225 Lenox av
" James I clerk 15 Snow b 15 Beacon av
" John E laborer h 41 Eagle
" L Ann Miss matron Bethany Home 111 S Angell h do
" Patrick J polisher h 17 Hamburg av
" Stewart D student bds 225 Lenox av
" William machinist bds 35 Piedmont
Westphal Peter J salesman 9 Codding h 19 Oak
Westwell John T conductor bds 111½ Charles
Wetherald Thomas C clerk 355 Harris av h 486 Atwells av
Wetherbee Edgar L salesman 122 Dorrance h 91 Ring
" Frederick K clerk h 91 Ring
" George A conductor h 524 Dexter
" see also Weatherbee
Wetherell Ellen M Mrs dressmaker h 4 Comstock av
" E S bds 26 Snow
" Gertrude L bookkeeper 251 Weybosset bds 6 Norwich av
" Hattie F C bds 4 Comstock av
" Hazard J clerk Earle & Prew h at Attleboro Mass
" Lewis E h 6 Norwich av
" Nellie H stenographer 43 Sabin bds 4 Comstock av
" Thomas upholsterer 263 Westminster bds 193 Friendship
" see also Witherell
Wetmore Clara J Mrs h 15 Plenty
" Frank W treas Providence Ice Co bds 375 Carpenter
" William D clerk bds 15 Plenty
Wetton Minnie S Mrs h 21 Aspinwall ct
" Thomas removed to Pawtucket
Wettstein Charles H cook h 49 Crary
Wetzel Albert J cook h 200 Thurber av
" Carl agt h 7 Riverdale
" John H rubber worker h 27 Cutler
" Joseph carpenter bds 21 Bassett
Wetzstein Louis butcher h 43 Grant
Weybosset Bedding Co bedding etc 226 Weybosset
WEYBOSSET FLORIST 322 Weybosset—see page 1657
" Jewelry Co 219 Weybosset
" Land Co 50 S Main
" Loan Office 215 Weybosset
" Mills 34 Dike
" Tailoring Co 206 Weybosset
Weyer Joseph C prop Imperial Casting Rooms 77 Page h 324 Broad
Weyler Michael sausage maker 330 Canal h 135 Merino
Weymouth John S clerk 93 Canal h 135 Sorrento
" Reuben E clerk 87 Dyer h 163 Waldo
Whalan Elizabeth h 255 Amherst
" F clerk 225 Westminster h 79 Transit
" George laborer bds 255 Amherst
" Helen F dressmaker bds 44 Bridgham
" James J clerk h 722 N Main
" Margaret Mrs h 44 Bridgham
" Margaret C teacher bds 44 Bridgham
" Mary J wid of William H h 23 Portland
" William H died November 10 1904
" see also Whelan
Whale Ernest H polisher h 66 Rugby
" Henry at Gorham's bds 146 Peace
Whalen Alice Miss h 16 Orms
" Ann widow of John h 106 Mawney
" Belinda widow h 416 River av
" Bridget widow of Michael h 10 Palmer
" Charles D hostler bds 6 Bernon
" Daniel conductor h 116 Metcalf
" Daniel F helper h 152 Blackstone
" Daniel J jeweler bds 152 Blackstone
" David laborer bds 5 Magdalene
" Elizabeth widow h 6 Bernon
" Ellen Mrs bds 51 Fifield av
" Frank helper bds 69 Aurora
" Frank linotyper "News" bds 279 Globe
" Frank operative h 87 Barstow
" Hannah widow of Thomas h 52 Wickenden
" Hannah Mrs h 52 Wickenden
" Henry weaver h 13 Barre
" James carpenter h 15 Perry
" James laborer h rear 17 Polk
" James laborer bds 5 Magdalene
" James teamster h 279 Globe
" James F carpenter Scott n N Main h 30 Evergreen
" Joanna widow of Garrett h 5 Magdalene
" John brakeman bds 6 Bernon
" John police Station 3 h 17 Lena
" John A printer bds 15 Perry
" John C packer bds 16 Orms
" John F horse shoer 13 Carrington av h 46 Ivy
" John F jeweler bds 152 Blackstone
" John H compositor "Telegram" h 451 Atwells av
" John J clerk 206 Prairie av bds 59 Robinson
" John T painter h 125 Pavilion av
" Joseph D A bookeeper 175 Westminster bds 30 Evergreen
" Joseph E teamster bds 16 Orms
" Joseph P died May 17 1904
" Kerns laborer h 438 Valley
" Martin F laborer h r 31 Whipple
" Martin F jr plumber bds r 31 Whipple
" Mary widow of James h 139 Ives
" Mary I teacher bds 16 Orms
" Michael laborer h 88 Bishop
" Morris fireman bds 10 Palmer
" Nicholas A machinist h 1 Aplin ct
" Patrick mason h 134 Hudson
" Peter operative bds 17 Lena
" Richard laborer h 17 Lena
" Samuel teamster h 260 Richmond
" Sylvester laborer bds 139 Ives
" Thomas clerk bds 83 Allston
" Thomas hostler h rear 33 Olney
" Thomas laborer h 59 Robinson
" Thomas rubber worker bds 56 Oak
" Thomas teamster h 42 Abbott
" Thomas A teamster 56 Exchange pl h 42 Abbott
" see also Whalan and Whelen
Whaley Adelbert R supt h 17 Creighton
" Albert A (J A Whaley & Co) 39 Smith h 16 Woodbine
" Arnold M blacksmith h 53 Whipple
" Clara bds 125 Governor

Timothy O'Connor, Blackstone Boulevard and on Westminster St. **The Largest Collection of Flowers and Plants in the City**

Whaley
" Frank F (J A Whaley & Co) 39 Smith h 107 Messer
" George E ticket clerk Union Station bds 69 Cranston
" Joab messenger freight department Union Station h 866 Cranston
" J A & Co (A W Crandall, F E Whaley and A A Whaley) coal and hay 39 and 41 Smith
" Mary D Miss teacher h 16 Woodbine
" Walter P weaver h 40 Ida
Whalley Robert D rubber worker h 46 Ashmont [lan
Whalon see Whalan, Whalen and Whe-
Whan John M autioneer 925 Westminster h 11 Benevolent
Wharmby John laborer h 23 Judith
" Thomas engineer 521 S Main h 902 Chalkstone av
" Thomas silversmith bds 23 Judith
Wharton Edward B brakeman h 5 Fremont [av
" George silversmith h 28 Homestead
What Cheer Beef Co 350 Canal
WHAT CHEER BREWERY, H T Molter prop office near Niantic av Arlington—see page 1657
" Cheer Copper Mining Co 171 Westminster rm 2
WHAT CHEER GROCERY (Cooke, McMurtry & White) props 62-4 Weybosset—see page 1500
" Cheer Hotel B C Fogel & Co proprietors 184 Weybosset and 10 Garnet
WHAT CHEER LAUNDRY, Hathaway Bros props 36 Burgess—see page 1523
" Cheer Mutual Fire Ins Co 716 Banigan bldg [change pl
" Cheer Paint Works office 31 Ex-
WHAT CHEER PRINTING CO 98 Pine —see page 1580
WHAT CHEER SHIRT CO 107 Westminster rms 24-24A and 24B—see page 1555
" Cheer Stables Co 224 Benefit
" Cheer Wheelmen 697 Cranston
WHAT CHEER WIRE WORKS 157 Dorrance—see page 1609 [Admiral
Whatley Alfred H draughtsman h 167
" Edwin J removed to Newport
" Frederick driver 111 Washington h 501 Douglas av
" James R weaver h 109 Stansbury
" John H draughtsman bds 501 Douglas av [Lester
Whearty Annie widow of Joseph bds 192
" John h 643 Douglas av
Wheat F Clayton silversmith h 140 Burnett [ington h 73 Harrison
" George H salesman Dean cor Wash-
" Lucy A widow of Almeron P h 73 Harrison
Wheaton Byron J h 298 Point
" Childs S second-hand h 5 Corliss
" Cyrus M salesman 18 Pine h at E Providence
" Edward Mrs h 197 Bowen [Vernon
" Elizabeth N widow of Seth bds 55
" George 2d accountant h 176 Congdon
" Gordon rms 206 Washington
" Henry E conductor bds 885 Branch a
" Herbert M clerk 144 S Water h at E Providence
" Hiram E conductor b 885 Branch av
" Howland clerk 122 Dorrance rms Highland House [Point
" James F foreman 85 Sprague h 298
" Maria S Mrs rms 527 Elmwood av
" Mary A h 885 Branch av
" Samuel laborer h 9 Bark
" Stockford accountant h 890 Westminster rm 33
" Virginia bds 197 Bowen [185 Smith
" Wayland A clerk 225 Weybosset h
Wheaville William G clerk 68 Weybosset bds at Auburn
Wheelan Edmund B clerk bds 79 Transit
" Francis M clerk h 79 Transit
Wheeland W W asst foreman "Telegram" h at Cranston
Wheeler Abel C T police Station 1 h 118 Indiana av
" Adelaide A teacher California av kindergarten bds 118 Indiana av
" Alice M clerk 80 W Friendship rms 24 do [Thayer
" Amelia A Mrs dressmaker h 288
" Annie nurse bds 181 Berkshire
" Arthur D machinist h 132 Waverly
" Arthur L teacher Manual Training school h 12 Observatory av
" Dean removed to New Hampshire
" Dennis G mason h 13 Penn
" Edward M bookkeeper 42 Cranston rms 93 Chapin av
" Edward M clerk 112 Industrial Trust bldg h 570 Public [Potter av
" Edwin W bookkeeper 99 Dyer bds 501
" Emily F Miss dressmaker 76 Arcade h 157 Gallup
" Emily L Mrs h Champlain pl
" Emma L bds 56 Prairie av
" Everett E bds 59 Holden
" Frances E teacher Moses Brown School b do
" Francis M bds 56 Prairie av
" Frank C rms 30 Congdon
" Frank H accountant h 95 Congress a
" George piano polisher rms 111 Matnewson
" George (teamster) rem to Pawtucket
" George E removed to E Providence
" George S Rev pastor of New Jerusalem Church h 44 Bridgham
" George W at B & S bds 26 Park
" George W cloth inspector bds 275 Bucklin [Codding
" Hannah F widow of Thomas h 149
" Harry O inspector Dept of Public Works h 113 Indiana av
" Howard H compositor 57 Weybosset bds 181 Berkshire [Corinth
" Howard L sec 98 Westminster h 26
" Jessie sec rms 122 Fountain
" Joseph H machinist h 181 Berkshire
" Laura widow of Jonathan M h 562 Cranston
" Mabel R bds 118 Indiana av
" Mary widow of Edward R h 56 Prairie av
" Mary C teacher Friendship st school bds 56 Prairie av
" Mary C Miss school and studio 26 Cabot h do
" Nelson J Rev h 104 Sutton
" Samuel A h 42 Oak
" Sarah C widow bds 41 Adelphi av
" Thomas M supt Masonic Temple h at E Greenwich
" Thomas P janitor h 149 Codding
" Truman P teamster h 276 Niantic a
" Van R ins agt bds 570 Public
" William h 81 Berkshire
WHEELER & WILSON AGENCY sewing machines 858 Westminster—see page 1525
Wheelihan John laborer h 8 Esten
Wheelock Edward E bookkeeper 75 Eagle h 30 Hammond
" Halord F ins agt 803 Union Trust Co bldg bds 31 Elm Grove av
" Helen rms 149 Point
WHEELOCK JESSE M gen agt Northwestern Mutual Life Insurance Co 801-804 Union Trust bldg h 31 Elm Grove av—see page 1427
Wheelwright Charles S vice-pres 4 Weybosset rm 308 h at Bristol
" Filler & Mfg Co paper mill supplies 4 Weybosset rm 310

LOOSE LEAF CARD SYSTEMS and LEDGERS carried in stock by
E. L. FREEMAN & SONS, 3 Westminster St.

Wheelwright
" Florence A music teacher bds 122 Chester a
" Franklin R mgr 4 Weybosset rm 310 h 205 Bowen
" George F (Wheelwright & Lees) 151 Pine h 52 Glenham [av
" Henry J stone setter bds 122 Chester
" Joseph mfg jeweler 215 Weybosset rm 8 h 123 Chester av
" & Lees (C F Wheelwright, W A Lees) mfg jewelers 151 Pine
Whelan Bridget widow bds 2 Erastus
" Henry J asst foreman R R freight h at Fall River Mass
" Mary widow bds 605 Harris av
" Paul J clerk h 194 Chalkstone av
" Peter h 668 Cranston
" Peter F moulder bds 668 Cranston
" Stephen J fireman h 492 Benefit
" Sylvester J artist bds 668 Cranston
" see also Whalan, Whalen and Wheeland
Whelar George rem to Hyde Park Mass
" John removed to Hyde Park Mass
Whelden Benjamin F salesman h 374 Prairie av
" Bertha saleslady bds 1 Federal
" Charles J clerk 288 Dyer h 37 Evergreen [dard
" Clarence A draughtsman h 83 God-
" Cornelia M Miss h 134 Benefit
" Earl C clerk h 42 Doyle av
" Frank H clerk bds 682 N Main [ham
" Fred O driver 36 Burgess h 65 Bridg-
" Joseph N foreman h 682 N Main
" Samuel A foreman Franklin Machine Co h 53 Doyle av
" Samuel C at Home for Aged Men
" Sarah W B Mrs bds r 334 Killingly
" Seth T foreman Hemlock b 1 Federal
" see also Welden
Whelem Rose widow h 97 Manton av
Whillans Ida L music teacher bds 103 Whittier av
" John W clerk Union Trust Co, Irons block h 118 Whittier av
" Richard real estate agt rear 69 Lester h 103 Whitter av [ward rd
Whimpey Charlotte widow h 119 Wood-
Whipp James P silversmith Gorham Mfg Co bds 13 Calhoun av
" Robert janitor h 212 Meeting
" Susan widow h 13 Calhoun av
" William H asst supt Gorham Mfg Co h 497 Potter av [Penelope pl
Whipper Amy widow of James M bds 39
Whipple Albert M bookkeeper 4 Market sq rm 6 bds 130 S Angell
" Alice A asst bookkeeper rear 1937 Westminster
" Alice B stenographer 17 Custom House st bds at N Providence
" Alpha A Miss h 44 Benevolent
" Amasa C teacher bds 59 Durfee
" Arthur W collector Butman & Tucker h 191 Orms
" Bridget widow h 1158 N Main
" Byron S (Burlingame & Whipple) 290 and 292 Smith h at Fruit Hill
" Charles clerk 380 Westminster bds at N Providence
" Charles H salesman 104 Richmond rms 567 Westminster
" Charles M moulder h 129 Hanover
" Charles N salesman 330 Canal h 12 Chapin av [bldg h 16 Oak
" Clifford lawyer 1102 Union Trust
" Daniel J plumber h 297 Lockwood
" Edgar D salesman 81 Bridgham h 642 Cranston
" Edward J at Gorham's h 536 Dexter
" Edward M police Station 1 h 161 Sterling av
" Eliza M Mrs h 12 Dodge
" Emeline B Miss bds 309 Olney

Whipple
" Emily G widow of Zebulon h 45 Francis
" Emma B milliner bds 59 Longmont
" Ethel S cashier 66 Weybosset h 59 Longmont
" Eugene B mechanical engineer 75 Westminster rm 15 h 79 Irving av
" Frank C (Gardiner & Whipple Co) 14 Calender bds 45 Francis
" Frank C Mrs dressmaker h 78 Jewett
" Frank M undertaker 376 Elmwood av bds 28 Oak
" Fred clerk R R freight
" Fred A bookkeeper 49 Westminster rm 125 h at Pawtuxet
" Fred S mgr Prov Tel Co, Olneyville branch h at Auburn
" Fred W shoe cutter h 32 Atwells av
" Frederick W sec 99 Canal
" George A bookkeeper Lester cor D h 221 Pine
" George B clerk bds 28 Oak
" George F foreman 272 W Exchange h 54 Jewell
" George F novelties h 23 Aborn
" George S T asst treas 18 S Water h at Pawtucket
" George W gasfitter h 88 Olney
" Harold E clerk 143 Smith h at Fruit Hill [av
" Harriet A widow bds 175 Laurel Hill
" Harry A carpenter bds 114 Atwells av
" Harry C clerk bds 28 Oak [Francis
" Harry D clerk Earle & Prew h 45
" Henry L carpenter h 114 Atwells av
" John D milk dealer h 141 Pocasset av
" John F operative h 17 Kenyon
" Julia A (widow of John R) died December 13 1904
" Lewis S carpenter bds 114 Atwells av
" Lois A clerk 378 Cranston bds 129 Hanover
" Lonie J dressmaker 311 Westminster bds 113 Broadway
" Lucy L Miss h 362 Knight
" Lulu bookkeeper 793 Westminster bds at Rehoboth Mass
" Lydia A Miss h 88 Olney
" Lyman salesman h 59 Longmont
" Marguerite L Mrs dressmaker h 89 Wood
" Mary A Miss h 203 Smith
" Mary E stenographer B & S bds 59 Longmont [at E Providence
" Mary E Mrs bookkeeper 283 Pitman h
" Merritt F pres National Machine Co 244 Butler Exchange h 28 Oak
" M M Mrs h 23 Aborn
" Oscar E (Straight & Whipple) 71 Wood h 180 Linwood av
" Phebe A Miss h 125 Sutton
" Raymon R ins agt 84 Westminster rm J h at Natick [Cranston
" Samuel T calico printer bds 642
" Sidney F Miss h 285 N Main
" Sylvester A teamster bds 188 Globe
" Thomas salesman 100 Dyer h at Washington Village [ana av
" Walter A diamond setter h 268 Indi-
" Walter W pres 99 Canal h 1363 Smith
" William L died January 17 1905
" William O mgr 195 Canal h at N Providence
" William O salesman 243 Westminster h 106 Taylor [Oak
" William P lieut police Station 4 h 38
" W O Co fruit and produce 195 Canal
" W W Co butter eggs etc 99 Canal
WHITAKER ALBERT H grocer also hay and grain 1003 Westminster h 136 Bridgham—see page 1507
" Amasa Mrs died December 31 1904
" Arthur B foreman bds 19 Colfax
" A E K Mrs h 79 Olney [Colfax
" Caroline F widow of William H h 19

Only Modern Market—Prov. Public Market Co

Whitaker
" Catharine P asst Prov Athenaeum bds 157 Bowen
" Charles machinist bds 24 Hamburg a
" Charles M ins insp h 25 Glenham
" Earl C gunsmith 89 Weybosset bds 23 Ring
" Edgar A salesman h 306 Knight
" Edmund overseer 166 Valley h 118 Willow
" Edna D Miss h 23 Ring
" Edward removed to Washington
" Ellen M bds 106 George
" Elmer I clerk 1003 Westminster bds 136 Bridgham [worth
" Ernest H silversmith h 102 Wads-
" Ernest N painter h 616 Potter av
" Florence removed to E Providence
" Frances A Miss h 157 Bowen
" Frank P bookkeeper 372 Westminster h 330 Broadway [shire
" Frederick bookkeeper h 109 Berk-
" George V jeweler bds 23 Ring
" George W artist Fleur de Lys bldg h at Fruit Hill [Yard h 18 Tiffany
" Hartley foreman highway dept City
" Hiram A jeweler bds 289 Swan [fany
" H Benjamin clerk 166 Valley b 18 Tif-
" James H baker h 81 Hudson
" John operative h 50 Heath
" John section hand h 47 Linton
" Joseph D clerk 263 Westminster h 79 Olney
" Joseph P toolmaker bds 18 Tiffany
" Maria A C died July 24 1904
" N B dentist 509 Westminster h do
" Percy clerk 166 Valley h 33 Wisdom a
" Phebe M Mrs died December 31 1904
" Samuel carder h 64 Dartmouth av
" Sullivan B jeweler bds 23 Ring
" Susan F widow h 289 Swan
" Thomas weaver h 14 Florence
" Thomas A clerk 127 Washington bds 79 Olney [Westfield
" Walter H carpenter 95 Stewart h 28
" Walter H clerk 251 Weybosset h 59 Bridgham
" Walter J (Narragansett Cigar Mfg Co) 36 Broad h at E Providence
" Wharton 4th teller R I Hospital Trust Co h 126 Mitchell
" William died January 8 1905
" William carpenter h 93 Laurel Hill av
" William machinist h 24 Hamburg av
" William patternmaker h 42 Hendrick
" William D jeweler h 371 Carpenter
" William G H cigars 127 Washington h 117 Brownell [Brownell
" William G H jr student bds 117
" William S h 6 Gallup
" see also Whittaker
Whitcher George A supt h 255 Potter av
Whitcomb Annie M Mrs h 494 Pine
" Loring H at B & S h 327 Admiral
WHITE A A CO stamps and stencils 3 Weybosset—see page 1608
" Abbie M Mrs nurse h 186 Cranston
" Abraham (White Bros) 27 Shawmut h 11 Pratt
" Abraham bds 96 Chalkstone av [age
" Albert teamster h Point cor Parson-
WHITE ALBERT D prop N E Chain Works also bundle wood 29 Wyatt h 210 Ocean—see page 1610
" Albert E student bds 114 Messer
" Albert G woolsorter bds 12 Joslin
" Albert N police Station 4 h 114 Messer
" Alexander H cook h 126 Summer
" Alfred driver bds 140 Point
" Alfred forger h 8 Madison
" Alfred janitor h 146 Waldo
" Alfred A (A A White Co) 3 Weybosset h at Camp White, Riverside
" Alfred F silversmith bds 30 Pekin

White
" Alice F teacher Branch av grammar bds 87 Benefit bds 3 Opper
" Alice M stenographer 212 Weybosset
" Allyce bookkeeper 7 Eddy 1st floor bds 240 Federal
" Almon T machinist bds 40 Wilson
" Alpha B & Co rubber stamps etc 9
" Amy F bds 69 Marshall [b 146 Waldo Weybosset h 37 Lawrence
" Andrew H porter 17 Custom House st
" Andrew J blacksmith 735 Hartford av bds 97 Superior
" Ana stenographer bds 115 Broadway
" Ann widow bds 271 Blackstone
" Ann widow of John h 59 Vinton
" Anna A Mrs dressmaker h 122 Clifford [land av
" Anna C widow of Albert C h 247 Way-
" Anna T Miss h 204 Bowen
" Annie E Mrs bds 11 Sprague
" Annie V Mrs dressmaker h 233 Pearl
" Archibald E bds 181 Dean
" Arthur (John H White & Son) 143 Laban bds 193 Roosevelt
" Arthur driver h 14 Lime
WHITE AUTOMOBILE CO automobiles and touring cars 11 Dorrance—see page 1512
" Belle widow h 10 Puritan
" Benjamin D moulder h 62 Wadsworth
" Benjamin T h 229 Williams
" Blacking Co 139 Mathewson rm 308
" Bridget widow h 380 Harris av
" Bridget J widow of William J h 9 Erastus [27 Shawmut
" Bros (Abraham and Nathan) junk
WHITE BROS painters and paper hangers 19 Randall—see page 1642
" Burdette hardware etc 713 Cranston h 76 Anthony av
" B L milkman rms 52 Ford
" Carl M clerk 87 Weybosset rm 39 bds at Edgewood [Westminster
" Caroline A Mrs photographer 1831
" Catharine Mrs h 51 Howard
" Catharine Mrs bds r 957 Manton av
" Charles clerk 21 Broad h 32 Landor
" Charles laborer bds 37 Worcester
" Charles mason h 6 Ward
" Charles weaver rms 121 Manton av
" Charles D'W bds 89 Andem
" Charles E clerk Hemlock bds 73 Roosevelt
" Charles E clerk bds 193 Roosevelt
" Charles G clerk 131 Weybosset h 26 Redwing
" Charles S bds 16 Plain [ster
" Charles T painter rms 830 Westmin-
" Charles V clerk 36 Pine bds 233 Pearl
" Clara widow of Lewis h 27 Shawmut
" Clarence A electrician 32 Custom House st rm 18 h 79 Almy
" Clifford D salesman 100 Dyer h 129 Massachusetts av
" Clinton C supt agents 49 Westminster rm 308 h 11 Hudson
" C Edwin musician bds 107 Ridge
" Daniel weaver h 36 Miner
" David finisher bds 28 Armington av
" David J special supervisor 424 Banigan bldg h at Pawtucket
" Dental Parlors 187 Westminster
" Donald P student bds 7 Greene
" Edward clerk h 74 Dodge
" Edward J barber h 159 Hudson
" Edward J clerk Gorham Mfg Co h 227 Webster av
" Edward J cook bds 102 Lester
" Edward P watchman h 30 Chambers
" Edward S clerk Prov Banking Co h 244 Gano
" Edwin W plumber h 361 Plainfield
" Edwin W jr motor man bds 361 Plainfield
" Elbert E h 214 Olney

North River Blue Stone, MANCHESTER & HUDSON, 55 Point St.

White
" Elisha F painter h 13 Belknap
" Elizabeth (widow of William) died January 8 1905
" Elizabeth A Mrs bds 2 Tyler
" Elizabeth J widow h 30 Pekin [Pekin
" Elizabeth R bookkeeper 3 Eddy b 30
" Ella E nurse R I Hospital bds do
" Ellen Miss h 36 Canton
" Elmer E carpenter h 20 Jefferson
" Emma J widow of DeWitt C h 89 Andem [Pawtucket
" Ernest clerk 263 Westminster bds at
" Ernest C silversmith bds 299 Massachusetts av [minster h 31 Oak
" Everett W bookkeeper rear 1937 West-
" Esekiel C h 1020 Chalkstone av
" Fauldine D salesman h 7 Moore
" Fowler jeweler h 413 N Main
" Francis chaser h 299 Massachusetts a
" Francis H chaser h 22 Adelaide av
" Francis R finisher bds 28 Armington a
" Frank coachman 491 Angell bds do
" Frank driver bds 473 N Main
" Frank B (White & Thornton) 1191 Westminster h 47 Wilson
" Frank E h 225 N Main
" Frank E clerk 54 Summer bds 1125 Westminster
" Frank E driver bds 34 Battey
" Frank E painter bds 32 Vandewater
" Frank E silversmith b 193 Roosevelt
" Frank E teacher bds 341 Thayer
" Frank J (McKenna & White) 835 Westminster bds 7 Gladstone
" Frank M (Cooke, McMurtry & White) 62 Weybosset h 44 Harvard av
" Frank N h 236 Webster av
" Frank O clerk 621 Banigan bldg h at Edgewood [bds 193 Roosevelt
" Frank W cashier Westminster Hotel
" Fred second hand bds 12 Joslin
" Frederick A cook bds 84 Bates
" Frederic E mgr Columbian National Life Ins Co h 46 Elton
" Frederick H clerk 263 Westminster bds 299 Massachusetts av
" Frederick L inspector 112 Union h at Seekonk
" Frederick L machinist h 589 Harris av
" Frederick W carpenter h 356 Smith
" F S salesman 243 Westminster
" F Wallace pres 542 Banigan bldg h at Cleveland O [av
" George fish etc 21 Broad h 137 Beacon
" George B iceman h 709 Potter av
" George E spinner h 847 Atwells av
" George F student Channing Hospital bds do [Providence
" George H clerk 64 S Main bds at E
" George H driver h rear 546 Huntington av
" George M draughtsman 241 Harris av
" George W silversmith h 481 Potter av
" George W starch manuf bds 258 Broad
" Gertrude dressmaker bds 84 Summer
" G Moise solicitor 112 Union h 25 Plenty
" G Rollin clerk 47 Exchange pl bds 299 Massachusetts av
" Harriet Miss h 9 Otis
" Harris pedler h 6 Delhi
" Harry iron worker h 130 Payton
" Henry C Mrs h 189 Broadway
" Henry H & Son mfg jewelers 22 Conduit h 26 Grove
" Henry N teamster bds 12 Alphonso
" Henry T treas h 173 George
" Henry W (H H White & Son) 22 Conduit bds 26 Grove
" Horace H motor man h 125 Althea
" Howard J removed to Pittsburg Pa
" Hunter C, High Sheriff, Court House h 53 Grove
" Hunter C jr student bds 53 Grove
" Ida T widow of Addison H bds 115 Waterman

White
" James engraver h 20 Lewis
" James laborer bds 55 Ship
" James A teamster h 245 Richmond
" James A jr teamster b 245 Richmond
" James E foreman Joy S S Co h rear 54 Trenton
" James E teamster h 155 Lockwood
" James H clerk 1937 Westminster h 159 Hudson
" James P mason h rear 140 Dodge
" James R baker h 32 Superior
" James S messenger h 11 Sprague
" Jane F widow grocer 88 Hendrick h do
" Jennie bds 259 Williams
" Joanna (widow of Robert) died October 3 1904 [st rm 18 rms do
" Joel W gen supt 32 Custom House
" John boilermaker h 28 Armington av
" John canvasser h 450 N Main
" John (88 Hendrick) died March 27 1904
" John A loomfixer h 867 Atwells av
" John C conductor h 110 Atwells av
" John D salesman h 191 Chapin av
" John F (Smith & White) 158 Delaine h 87 Sterling av
" John F (clerk) died November 1904
" John H & Son (Arthur) grocers 148 Laban h 193 Roosevelt
" John J foreman h 537 Atwells av
" John J laborer bds 35 Camden av
" John J lithographer h 104 Carpenter
" John P finisher bds 28 Armington av
" John R teacher bds 150 George
WHITE JOHN R & SON Inc coal 130 Allen av, 167 India, 165 S Water, 55 Gano and 1149 Broad office 27 Weybosset opp P O—see page 1532
" John W engineer h 92 Pond
" John W whitewasher h 289 Williams
" Joseph H clerk Joy S S Co h 45 Diamond
" Joseph J gen mgr and treas 26 Fountain 4th floor h at Edgewood
" Joseph O painter h 227 Point
" Joseph P plumber bds 13 Erastus
" Joseph W lather h 21 Burgess
" Judith L widow h 45 Diamond
" Julia nurse R I Hospital bds do
" J Burtis sec h 63 Burnett
" J Richards clerk 27 Weybosset bds 150 George
" J Stewart operative bds 20 Lewis
" J J Co, Inc mfg jewelers 26 Fountain 4th floor
" Louis B ring traveler maker 131 Washington rm 307 h at Riverside
" Luke bds 7 Gladstone [bds 26 Grove
" Mabel H principal Africa st school
" Margaret h 60 Wickenden
" Maria C widow of Daniel E h 39 Tanner, [411 do
" Martha E Mrs clerk 162 N Main h
" Martha M Mrs h 43 Harkness
" Mary widow bds 16 Belmont av
" Mary widow of John h 35 Camden av
" Mary J Mrs h 378 Weybosset
" May H Mrs bds 107 Ridge [George
" Merwin treas 27 Weybosset bds 150
" Michael filemaker h 837 Atwells av
" Michael machinist h 26 Hedley
" Michael mason h 169 Gano
" Minnie L clerk bds 30 Pekin
" Moseley teamster h 415 Smith
" Myer painter 19 Randall h 15½ Iroquois
" Nancy J widow h 53 Grove
" Naomi widow h 12 Joslin [445 Smith
" Nathan (White Bros) 27 Shawmut h
" Nathan clerk Gorham Mfg Co
" Nellie Mrs clerk h 411 N Main
" Nellie F Miss h 225 Willard av
" Nelson S E driver 58 W Exchange h 12 Alphonso [field
" Obadiah B clerk 34 Dike bds 361 Plain-
" Oliver E silversmith h rear 31 Grand

R. I. Printing Co. Fine Job Printing No. 60 Weybosset Street

White

" Oscar H (Tilton & White) Weybosset cor Snow h 189 Broadway
" Patrick laborer bds rear 29 Trenton
" Patrick laborer h 116 Ives
" Patrick F bds 17 Lena
" Percy H photographer h 15 Morton
" Perry H trav agt M & M T Co h at Taunton Mass
" Philip carpenter bds 96 Chalkstone av
" Philo jeweler h 411 N Main
" Richard clerk bds 150 George
" Richard P barber h 159 Hudson
" Robert filemaker bds 17 Belmont av
" Robert J machinist h 13 Erastus
" Robert S inspector 112 Union h 247 Wayland av
" Rock Mill office 3 Washington row
" Roscoe clerk 176 Weybosset bds 1345 Elmwood av
" Roscoe E laborer h rear 42 Hawes
" Rose M Miss h 323 Friendship
" Sadie dressmaker bds 88 Hendrick
" Samuel E plater h 25 Crescent
" Samuel E overseer h 34 Battey
" Sarah widow of Joseph F h 2 Glendon ct
" Sawyer J stone setter b 2 Glendon ct
" Stephen laborer h 159 Knight

WHITE STILLMAN FOUNDRY CO brass founders 1 Bark—see page 1466

" Stone Jewelry Co (James Ettlinger, W A Stafford) mfg jewelers 116 Chestnut
" Susan M widow h 1045 Elmwood av
" Thomas laborer h 236 Richmond
" Thomas laborer bds 4 Traverse
" Thomas mason h 53 Harold
" Thomas D sheriff's keeper h r 23 Cargill
" Thomas J bds 149 Niagara
" Walter P blacksmith h 167 Burnside
" Walter R clerk 70 Westminster bds at Cranston
" Wertze W student bds 150 George
" William diesinker bds 167 Ivy
" William driver bds 9 Erastus
" William operative h 294 Douglas av
" William A inspector bds 386 Smith
" William B cashier bds 357 Pine
" William E bookkeeper Charles cor Cross h 225 Admiral
" William E conductor h 37 N Davis
" William E machinist h 171 Early
" William E bds 7 Greene
" William F salesman 17 Custom House st h at Edgewood
" William F weaver h 3 Opper [side
" William H clerk 741 Eddy h 58 Burn-
" William J receiver 263 Westminster h 32 Landor
" William R physician 7 Greene h do
" William W letter carrier Olneyville P O h 149 Daniel av
" William W pres 27 Weybosset h 150 George [Highland av
" Willis H sec Hope Webbing Co h 287
" Winford R clerk 180 Westminster h at Attleboro
" W E reporter "News"

WHITE ZARE mfg jeweler 117 Point h 8 Frank—see page 1609

" & Thornton (F B White, L E Thornton) reg pharmacists 1191 Westminster
" see also Whyte, Wight and Leblanc (French)

White's Attleboro Express 53 Peck
Whiteaway Arn widow of Richard h 137 Tockwotton
Whitehead Alfred clerk 225 Weybosset bds 284 Broadway
" Annie Mrs bds 40 Arthur av
" Arthur clerk 243 Westminster h at Pawtucket

Whitehead

" Bros Co moulding sand etc 42 S Water
" Buckley ins agt rms 301 Pine
" Carrie Mrs removed to New Hampshire [bds 118 Vinton
" Clara teacher Classical High School
" Daniel laborer h 37 Worcester
" Edward J machinist bds 621 B'way
" Ellen widow of Isaac h 118 Vinton
" Frances Mrs h 602 Elmwood av
" George E supt 148 W River and dry goods 1822 Westminster h 621 B'way
" George H file hardener bds 14 Viola
" George M blacksmith h 62 Smithfield av
" Harry electrician bds 321 Smith
" Henry loomfixer h 14 Viola
" Henry G machinist h 51 Aurora
" Herbert removed to New Hampshire
" James h 29 Gardner
" James fireman bds 3 Aster
" James machinist h 276 Niantic av
" Jane widow of John bds 14 Viola
" John T clerk 263 Westminster h at Pawtucket
" Joseph machinist h 321 Smith
" Joseph F laborer h 2 Corliss
" Lawrence E stock keeper h 389 Pine
" Lydell pres 42 S Water h at New York city
" Martha baker 1938 Westminster h 68 Sterling av
" Minnie W teacher Africa st school b 118 Vinton
" Robert J moulder h 395 Orms
" Thomas h 86 Berkley
" Thomas collector bds 321 Smith
" Thomas jeweler bds 14 Welcome av
" Thomas H hack driver 1706 Westminster h 27 Judith
" William B clerk 118 Richmond bds at Auburn
" William J (Major & Whitehead) 506 Union Trust Co bldg b 47 Mitchell

WHITEHEAD & HOAG CO advertising novelties etc 1011 Banigan bldg —see front col page F

WHITEHOUSE JAMES G treas 49 Westminster rm 817 h 123 Elmwood av—see page 1609

WHITEHOUSE JOHN S pres and treas R I Concrete Co 3 Custom House st also lawyer 49 Westminster rm 409 h 195 Lexington av—see page 1553

" Marshall G mgr White Dental Parlors [Westminster bds 36 Frank

Whiteland A Louise bookkeeper 417
" Charles H jeweler h 51 Frank
" William jeweler h 36 Frank
" William E jeweler h 36 Frank
Whitelaw A W clerk 244 Westminster h at New Bedford Mass
Whiteley Harry rubber worker bds 124 River av
" Jennie R and Grace Misses lodging house 25 Claverick
" Jessie E F Mrs dressmaker 333 Westminster rm 6
" John E silversmith h 100 Hanover
" John L clerk bds 462 Broad
" Mary H bds 46 Whittier av
" Nathan weaver h 56 Fairmount av
" Samuel board of canvassers and registration City Hall h 272 Knight
" Thomas (Whiteley & Heaton) 36 Aborn bds 146 Arthur av

WHITELEY & HEATON (Thomas Whiteley, Joseph W Heaton) Turkish baths and massage 36 Aborn—see page 1449

Whitely Frank R engineer Harris av cor Eagle bds 124 River av
" Harry rubber worker b 124 River av
" Helen E Mrs h rear 27 Marvin

Modern Cottages $200 down balance same as rent. ISAAC L. GOFF CO. 171 Westminster St.

Whitely

" Robert O master mechanic h 124 River av [h 167 Willard av
Whiteman Harry junk dealer 17 Stokes
" see also Whitman and Wightman
Whiteside Amelia Mrs h 19 Black
" Amelia V telephone operator bds 19 Black
" Florence V (M E and F V Whiteside) 30 Conrad bldg bds 15 Beacon a
" Frederick H moulder bds 19 Black
" John piper bds 4 Dale
" M E & F V Misses milliners 30 Conrad bldg bds 15 Beacon av
" Rebecca A clerk bds 19 Black
" William laborer bds 250 N Main
Whitfield Charles L laborer h 260 India
" Samuel machinist h 48 Parnell
Whitford Abby bds 25 Wise court
" Amy E widow of George A h 108 Prairie av
" Bartlett & Co (W E Whitford, A P Bartlett, F H Sweet) wholesale grocers 99 Dyer and 18 Pine
" Bradford H h 422 Pine
" Christopher G engineer h 219 Ocean
" Darius h 94 Glenham
" Edward S died January 29 1905
" Emma Mrs h rear 155 Plain
" Eugene E clerk h 1368 Eddy
" Everett W cashier 49 Westminster rm 602 h at Phenix
" Frank M clerk 89 Weybosset h 108 Prairie av [Main h at Pascoag
" George F deputy collector 131 S
" George N milkman h 95 Home av

WHITFORD GEORGE W & CO (Charles C Sweet) teas and coffee 52 N Main—see page 1508 [Hamilton

" Harriet A widow of John bds 92
" Howard L at Gorham's b 219 Ocean
" John W draughtsman h 106 Providence [Sackett
" Mary E widow of S Bradford h 20
" Mary R widow of Theron h 6 Division
" Nathaniel G grocer 391 Cranston rms 388 do [Barnes
" Sarah H widow of George W h 13
" Theron D bds 6 Division
" Ulysses E clerk bds 6 Division
" William E (Whitford, Bartlett & Co) 99 Dyer h 203 Lexington av

Whiting Alvarado jeweler h 86 Wendell
" Amelia G widow bds 159 Bridgham
" Augustus weaver h 21 Edna
" Bradford painter bds 130 Oxford
" Charles C foreman 61 Peck rm 2 h at Barrington
" Charles E laborer bds 48 Logan av
" Edmund H repairer rear 53 Manton av bds 75 Julian
" Eliza A widow h 48 Logan av
" Emma E widow bds 165 Vermont av
" Ephraim P foreman 167 Dorrance h 509 Washington
" Flavius B removed to New York city
" Florence J teacher English High school bds 15 Greene
" Fred A bookkeeper 68 W Exchange h 80 Hamilton [at Norwood
" Irene A bookkeeper 150 Pine bds
" John weaver h 8 Bowdoin
" John C removed to Mansfield Mass
" John N cabinetmaker h 48 Bancroft
" Joseph C Mrs rem to St Louis Mo
" Laurana wid of James M h 75 Julian
" Mary J nurse bds 47 Ring
" Mary J Mrs h 624 Plainfield
" Rhodes jeweler rms 63 Broad
" Walter S driver bds 86 Wendell
" William E (Whiting & Barber) 27 Broad h 26 Brighton
" William L undertaker bds 79 Wendell
" William N clerk R I Co bds 86 Wendell

WHITING & BARBER (William E Whiting, Charles E Barber) undertakers and embalmers 27 Broad—see page 99

Whitley Roxanna Miss h 15 Hayward
Whitlock Ida P A broker bds 27 Atlantic av
" Joseph clerk h 433 Fountain [Eaton
Whitman Benjamin A S farmer h 516
" Bion A h 92 Linwood av
" Chester W inspector 112 Union bds 92 Linwood av
" Emanuel weaver h 51 Fairmount av
" Harry C motor man h 202 Stanwood
" Harry D clerk 31 Exchange pl h at Cranston
" Harry D conductor rms 36 Hartford a
" Henry P machinist bds 388 Pine
" Ira L teamster h 123 Killingly
" Jasper C b 123 Killingly [51 Arch
" Josiah A real estate 45 Eddy rm 9 h
" Lucia K widow of Henry B h 80 Congdon [Doyle av
" Mary A widow of Benj T bds 69
" Ralph M salesman 20 Market sq rm 32 bds 80 Congdon
" Robie H stone setter 283 Westminster rm 9 h 107 Waterman
" Ruth R Miss h 186 Dean
" Stephen W carpenter h 59 Barton
" Warren W blacksmith bds 92 Linwood av
" William teamster rms 190 Plainfield
" William H h 81 Broadway
" William H died February 13 1905
" see also Whiteman and Wightman

Whitmarsh Bertha E Miss h 182 Clifford
" Everett H clerk 127 Westminster
" Henry A physician 78 Jackson cor Westminster h 102 Prospect [wood
" Henry A motor man bds 331 Lock-
" H B Mrs h 27 Whitmarsh
" Preston B dentist 335 Butler Exchange h 42 Arch

Whitmore Anna widow bds 199 Pine
" Laurett R Mrs h 28 Hillside av [av
" Mabel C stenographer b 28 Hillside
" see also Whittemore [h 87 John

Whitney Abby F widow of Melbourne W
" Anna M Mrs dressmaker bds 418 Friendship
" Anna T Miss h 178 Clifford
" Arthur carpenter h 128 Doyle av
" Bernard F gasfitter h 390 Manton av
" Charles A motor man h 34 Riverdale
" Daniel D machinist h 69 Somerset
" Dean conductor bds 69 Somerset
" Earl D clerk 148 W River bds 22 Bowen
" Edward H rms 184 Friendship
" Ernest M prop 773 Westminster bds 56 Hammond
" Flora M nurse Butler Hospital b do
" Frank salesman h 18 Chestnut
" Frank J jeweler bds 390 Manton av
" Frederick fireman h 10 Palmer
" George P died October 18 1904 [minster
" G P Co boots and shoes 773 West-
" Harold W removed to Arlington
" Ivery S clerk 263 Westminster h at Auburn
" James clerk bds 123 Waverly
" James L at B & S h 103 South
" John driver h 115 Lockwood [set
" Julia E Mrs dressmaker h 26 Somer-
" Lucy M widow h 56 Hammond
" Mark laborer h 123 Waverly
" Myrtis bookkeeper 220 Weybosset bds 128 Doyle av [vue av
" Roswell O real estate h 207 Belle-
" William C removed to Boston Mass

Whiton L Ernestine nurse h 78 Broad
Whitson James W salesman rms 267 Washington [land rd
Whittaker Arthur machinist h 28 Croy-

Prescriptions Compounded —BY— Geo. L. Claflin Company

Whittaker
" Benjamin saloon 172 Delaine h 174 do
" C Earl salesman h 153 Power
" David Mrs h 27 Cowper ct
" Fred operative h 71 Grand View
" Fred L clerk bds 44 Cottage [Pine
" George E foreman 227 Eddy bds 328
" James machinist bds 45 Woodbine
" James H machinist h 12 Dickens
" Jane widow of William bds 14 Florence
" John h 366 New York av [4 Salisbury
" Lillian E bookkeeper 29 Oxford bds
" Mary widow of Edmund h 45 Woodbine [Gano
" Mary A widow of Lawrence h 201
" Samuel watchman h 44 Cottage
" Thomas weaver h 14 Florence
" Walter cigarmaker rear 51 Chestnut
" William grocer 518 Chalkstone av h 512 do
WHITTAKER WILLIAM plumber and steamfitter 32 Plainfield h at Johnston—see page 1582 [1905
" William (187 Manton av) died Jan 8
" William H weaver bds 14 Florence
" see also Whitaker
Whittan Frank engineer bds 301 Charles
Whittelsey Charles M Rev h 76 Sackett
" Louise teacher bds 76 Sackett
Whittemore Alice B teacher b 87 Willow
" David H (Whittemore & Colburn) 54 N Main rm 19 h 1 Whittemore pl
" Edward B bds 170 Laurel Hill av
" Francis L Rev rem to Dedham Mass
" George F painter h 137 Wendell
" Gilbert E truant officer City Hall h 87 Willow
" Gilbert R engraver h 42 Hudson
" Inez K student bds 87 Willow
" Jennie T Mrs waiter Hotel Perrin h 79 Sycamore [88 Mathewson
" John machinist 43 Sabin 3d floor rms
" Joseph A printer 54 N Main rm 19 h at W Arlington [Willow
" J Butler, R R mail clerk bds 87
" Kendall W blackboard manuf 69 Sprague h 529 Cranston
" Rosilla Mrs bds 524 Eaton
" Samuel salesman h 7 W River
" Samuel A variety 226 Admiral and 3 W River h 7 Palmer [Broadway
" S Fred clerk 180 Westminster bds 104
" Walter R operator "Telegram" h 137 Wendell [pect
" William G clerk 21 Pine h 158 Pros-
" William H carriages and harnesses 150 S Main h 59 Keene
WHITTEMORE & COLBURN (D H Whittemore, J G Colburn) printers 54 N Main rm 19—see end of Prov Business Directory
" see also Whitmore [Ohio av
Whitten Drayton D clerk at B & S h 268
" Frank salesman, bds 331 Broadway
" James C fireman h 72 Danforth
" Nellie clerk bds 80 Summer [vard av
" William W mgr 484 Broad h 20 Har-
Whittey Michael foreman h 30 Brook
" William teamster h 13 Fremont
Whittier Charles laborer bds rear 124 Summer
" Henry C Co diamonds 335 Westminster rm 1 h 143 Congress av
" Ira C (Whittier & Tanner Diamond & Jewelry Co) 335 Westminster h 101 Albert av Edgewood
" Mae B music teacher 139 Mathewson rm 705 bds 143 Congress av
" & Tanner Diamond & Jewelry Co 335 Westminster rm 1 [Jewett
Whitting Edwin E apprentice bds 70
" Harry H stenographer bds 70 Jewett
" Richard blacksmith h 70 Jewett
Whittingham Edgar H clerk h 853 Atwells av

Whittingham
" Mawson loomfixer h 107 Valley
Whittle Edward dresser h 36 Mulberry
" George machinist rms 274 N Main
" Ida A bookkeper 414 Banigan bldg bds at Auburn
" Mary Mrs nurse h 114 Alverson av
" William dyer bds 113 Helme
Whittum James E painter h 880 Eddy
Whitty Michael H watchman h 30 Brook
Whitwan Herbert teamster h 1 Dearborn
Whitworth Frank dressertender h 151 Hawkins
" James H weaver h 32 Ida
Wholdhouse Edward laborer b 30 Grant
Wholehouse John blacksmith 208 Brook
WHOLEY BOILER WORKS, D Wholey prop Concord off Smithfield av n city line—see back col page L
" Dennis prop Wholey Boiler Works h 447 Laurel Hill av
" James sub carrier East Side Station P O bds 65 Meeting
" John clerk 313 N Main bds 256 do
" John laborer h 203 Douglas av
" William boilermaker h 30 Concord
Whonhart John conductor h 198 Broad
" Josephine Mrs boarding h 198 Broad
Whorf Edgar L (Whorf & Marshall) 418 Westminster h 106 Priscilla av
" & Marshall (E L Whorf, C S Marshall) boots and shoes 418 Westminster [Co h 23 Abbott
Whowell Charles overseer S S B & D
" Frederick J shipper bds 23 Abbott
Whytock David P salesman 58 Exchange h at Pawtucket
" William tailor h 51 Woodbine
" William jr toolmaker b 51 Woodbine
Wiberg Charles G operative h 37 Flora
Wicke Frederica widow of Christian h 185 Vermont av [mont av
" Mary B clerk 101 Sabin bds 185 Ver-
Wickens Elizabeth G music teacher bds 124 Ontario
" Thomas machinist h 124 Ontario
Wickes George Burrill died March 9 1905
" Henry C hacks 145 W Clifford h 147 do
" Mary P wid of Stephen h 22 Whitney
" Nellie M h rear 104 Clifford
" Sarah widow bds 87 Howell
" William S mgr 62 Page bds 34 Elbow
" see also Weekes, Weeks and Wicks
Wickett Annie A bds 30 Bridgham
Wickham Calvin D floorwalker 286 Westminster
Wicklund Alfred laborer bds 422 Orms
" Eric carpenter h 13 Bassett
" Irene C bds 57 Francis
" Oscar carpenter bds 13 Bassett
Wicks Arthur electrician h 667 Douglas a
" Delbert S foreman h 9 Deborah
" Frederick E paymaster Atlantic Mills h 457 Plainfield
" James F carpenter h 36 Sears av
" Samuel h 53 Sears av
" Samuel operative bds 75 Oak
" see also Weekes, Weeks and Wickes
Wickson Mary A widow of James N rms 165 Clifford
" see also Wixon [Greenwich
Wickstrom Gustav A combmaker h 87
" see also Wikstrom
Wickwire Fred A foreman h 1032 Eddy
Widdis Herman driver bds 51 Ashburton
Wide Awake Wall Paper Co 143 Cranston
Widman Michael pedler bds 22 Ashburton [ship
Widmire Harry foreman bds 223 Friend-
Wieder L salesman 330 Canal
Wiehe George A sanitary disenfector City Hall h 8 Conduit
Wielan Otto baker h 605 Prairie av
Wieland Ferdinand butcher h 359 Smithfield av [field av
" Johanna dressmaker h 359 Smith-

James C. Goff, Agent for Long Island Brick, 31 to 49 Point Street

Wielander Charles laborer bds 712 Cranston [York City
Wiendick Augustus removed to New
Wiener Adolf h 199 South [186 B'way
" Alexander cutter 415 Westminster bds
Wier Frederick lineman h 19 Jewett
" see also Wiehe [wood
Wiessenborn Julius painter h 79 Lock-
Wigaforss Neal A silversmith bds 58 Pacific av
Wigfall Alfred cigar manuf 150 N Main h at Riverside [North ct
" Charles clerk 150 N Main bds 3
" Walter C salesman h 72 E George
Wigg Augustus C clerk R I Co h 610 Smith [64 Seventh
Wiggin Caroline widow of William D h 64 Seventh
" Frank I toolmaker h 24 Jefferson
" Leroy S salesman 533 Banigan bldg bds 24 Jefferson
" Lucy D widow of Charles D bds 40 Princeton av
Wiggins Belle dressmaker bds 6 Kepler
" George H rubber worker bds 6 Kepler
" John gardener h 25 Bolander
" John overseer h 6 Kepler
" John E filemaker bds 6 Kepler
" Leon clerk 100 Richmond rms 113 Codding
Wigglesworth Arthur removed to Dighton Mass
Wight Bertha E Mrs clerk 54½ Olney h 56 do
" Delia M Mrs h 474 Washington
" Eugene M h 344 Elmwood av
" Everett W draughtsman 9 Coddling bds 23 Spring
" G Henry machinist h 23 Spring
" James h 527 Dexter
" see also White [Brewster
Wightman Allen G machinist bds 26
" Frederick A salesman 10 Westminster h 42 Lexington av
" George foreman Gorham Mfg Co h 75 Mitchell
" George H asst master mechanic Gorham Mfg Co h 110 Lexington av
" George I machinist h 18 Sarah
" James M sawyer h 26 Brewster
" J A C (Gilbert, Wightman & Co) 29 N Main h at Woonsocket
" Samuel F polisher h 5 Algonquin
" Thomas H diecutter bds 75 Mitchell
" Walter R agt State Charities, State House rm 123 h 173 Congdon
" Walter W prop 264 Westminster h at E Providence
" William H h 264 Gano
" William R printer bds 26 Brewster
WIGHTMAN & HOUGH CO, W S Hough pres and treas mfg jewelers 7 Beverly 4th floor—see page 1663
" see also Whiteman and Whitman
Wigley Harry meat cutter 263 Westminster h at Meshanticut
Wigmore John H clerk h 129 Knight
Wigren Charles J Rev pastor Swedish M E Church h 76 Providence
" John clerk 243 Westminster
" J Max clerk bds 76 Providence
Wike Frederick A machinist bds 112 Burnside
" George machinist h 120 Pavilion av
" James jr silversmith h 112 Burnside
" James F machinist h 121 Thurber av
" John machinist h 129 Thurber av
" John B jeweler h 591 Prairie av
Wiklund Nils bds 44 Peace
Wikstrom Alfred machinist h 97 Stanford
" Oscar at Gorham's h 50 Redwing
" see also Wickstrom
Wilber Calvin D treas h 203 Federal
" Charles F silversmith h 11 Plum
" Leroy W salesman h 82 Robin

Wilber
" William P boilermaker h 223 Carpenter
Wilbour Herbert F electrician 22 Peck bds 135 Chester av
" John C F carpenter h 135 Chester av
" Pearl L stenographer bds 135 Chester av
WILBOURN JOHN H hot air heating and ventilating 137 Dyer cor Friendship h 1075 Eddy tel connection—see page 1575
Wilbur Addie Mrs h 25 Newton
" Allison K carpenter Dexter Asylum h at Cranston
" Anna W widow bds 382 Public
" Calvin bds 726 Broad
" Carrie M music teacher b 18 Baxter
" Charles D h 5 Wendell
" Charles E & Co restaurant 59 Eddy h at Edgewood
" Daniel O h 165 Vermont av
" David A compositor 63 Washington bds 54 Meeting
" Dora E Mrs h 173 W Clifford
" Earle W clerk bds 192 Lowell av
" Edward C jeweler bds 311 Cranston
" Edwin bookkeeper 87 Weybosset rm 50 h 53 Vineyard
" Elmer C clerk 1124 Broad h 233 Pavilion av [at N Providence
" Eugene F fertilizers 6 Exchange pl h
" Everett C jeweler bds 311 Cranston
" Everett E motor man b 281 Branch av
" Fannie B teacher Smith Hill special school bds 364 Hope [E Providence
" Frank W foreman Union Oil Co h at
" Fred O foreman 272 W Exchange bds 25 Newton [Friendship
" Fred P bookkeeper 564 Eddy rms 179
" Frederick O clerk h 321 Blackstone
" George A asst justice Supreme Court h at Woonsocket
" George D h 217 Pleasant
" George E salesman rms 12 Plain
" G Elwin bookkeeper 4 Blount bds 168 Dudley
" Hannah P widow of John P H h 364 Hope [wood
" Harry E waiter 59 Eddy bds at Edge-
" Harry F engineer h 308 Prairie av
" Hattie nurse bds 244 Thayer
" Herbert F bookkeeper 29 Canal h 192 Lowell av
" Ira R h 266 Broad
" Irving foreman Charles Field cor Hope h 74 Pleasant
" Isabel nurse R I Hospital bds do
" James L clerk 66 Weybosset bds 161 Hudson
" James L clerk 20 Arcade bds 25 Newton
" Job Co, Job Wilbur pres H W Rice sec mineral paints 34 Mathewson
" Job & Co bankers and brokers 29 Weybosset rm 33 h 131 Niagara
" John clerk 226 Admiral h 10 Newcomb
" John A sign painter 12 Moulton h 107 Fifield av
" John E broker 49 Westminster rm 519 bds 271 Washington
" Julia A Mrs h 78 Winter
" L G clerk h 321 Blackstone
" May F Mrs h 753 Westminster rm 26
" M Elvira widow of J Henry h 31 Vineyard
" Newell L music teacher 511 Butler Exchange bds 272 Dudley
" Phebe E teacher Normal School bds 21 Somerset
" Ralph A lieut Engine 16 h 61 Chatham
" Robert W piano tuner bds 18 Baxter
" William J clerk bds 74 Pleasant
" William P boilermaker h 223 Carpenter

Timothy O'Connor, Funeral Flowers a Specialty Blackstone Boulevard & 272 Westminster St.

Wilbur
" William Ray died April 23 1905
" William S at B & S h 86 Pekin
" William S Mrs dressmaker h 86 Pekin
" see also Wilber
Wilcox Albert H clerk bds 55 John
" Alvin L machinist h 21 Grant
" Annie Mrs h 191 Point
" Annie E Miss bds 93 Congdon
" Arnold B steamfitter bds 389 Smith
" Augustus O watchman R I Hospital Trust Co h 734 N Main
" Charles A carpenter 853 Elmwood av h do
" Charles F architect 616 Banigan bldg h 41 Medway
" Charles L clerk 97 Governor bds 161 E Manning
" Clark salesman 15 N Main h at Auburn
" Dutee (D Wilcox & Co) 184 Washington also (C A Wilkinson & Co) 53 Aborn h 643 Elmwood av
WILCOX D & CO (Dutee Wilcox, H. D. Wilcox) makers of fine jewelry 184 Washington—see page 1610
" Edward capt U S local inspector of steam vessels 1031 Banigan bldg h 89 Messer
" Edward painter bds 271 Pine
" Edward salesman h 77 Governor
" Elisha H foreman 301 W Exchange h 389 Smith
" Ellery I clerk Prov Gas Co h 6 Cooke
" Eugene F 46 Mathewson h at Pontiac
" Everett W clerk 175 Westminster bds 191 Point
" Florence G h 1093 Elmwood av
" Florence S hairdresser 146 Westminster rm 214 bds 236 Broad
" Frank H clerk 70 S Main h 112 Congress av
" Fred clerk h 259 Rhodes
" Fred B removed to Westerly
" Frederick B clerk h 23 Mary
" Frederick R clerk Adams Express h 30 Cherry
" George F clerk 243 Westminster
" George F watchman R I Hospital Trust Co h at E Providence
" George F h 87 Vinton
" George S hay etc Bridge cor Link h at E Providence
" Gertrude T widow b 547 Elmwood av
" Harry clerk bds 73 Corinth
" Henry clerk 309 Friendship h at Edgewood
" Henry hostler h 124 Saco alley [ris av
" Henry L teller 4 Market sq h 254 Mor-
" Howard Dutee (D Wilcox & Co) 184 Washington h 21 Arlington av
" Howard R clerk 795 Elmwood av bds 853 do
" James H ins agt 49 Westminster rm 305 h 53 Marshall
" John B periodicals 362 S Main h 55 John
" John H blacksmith bds 31 Candace
" John H driver h 32 Fallon av
" John L bookkeeper 112 Industrial Trust Co bldg h 316 Dudley
" Jonathan B S clerk h 185 Governor
" Joseph variety b 987 Chalkstone av
" Katharine M Mrs h 1090 Westminster
" Lauriston carpenter h 161 E Manning
" Louis B removed to New York city
" L Morton (L M Wilcox, Calder & Co) 28 Market sq h at Edgewood
" L M Calder & Co (A L Calder 2d, H A Richmond, F H Allen) cotton dealers 28 Market sq
WILCOX MARTIN E patternmaker rear 228 Aborn h 10 Sunnyside—see page 1671
" Mary A died August 15 1904

Wilcox
" Mary C widow of George D h 18 Brown [105 Beacon av
" Nathan H accountant 50 S Main bds
" Nellie C teacher bds 185 Governor
" Nelson A driver 156 Washington
" Perry N electrician bds 161 E Manning
" Robert F cigarmaker h 33 Rosedale
" Rose Mrs bds 202 Bellevue av
" Roswell S physician 1240 Westminster h 316 Dudley
" Sarah B nurse bds 41 Medway
" Sarah J Mrs h 475 Public
" Sarah M clerk bds 1090 Westminster
" Stella M Mrs bds 181 Angell
" S Emilie Mrs bds 177 Linwood av
" Thomas painter rms 271 Pine
" Walter M clerk B & S bds at E Providence
" Walter S mason h 38 Durfee
" Warren C machinist bds 31 Candace
" William C engineer 395 S Main h at E Providence
" William D mail agt h 35 Haskins
WILCOX WILLIAM L physician 390 Westminster and 19 Cranston rm 35 h do—see page 1513
" W C clerk rms 270 Pine
" see also Willcox
Wild Annie L bds 252 Friendship
" Arthur T twister h 12 Steere av
" Catharine L widow of Samuel S h 252 Friendship
" Ebenezer machine operator h 9 Aster
" Frederick laborer h 34 Luna
" Isaac grocer 91 Laban h 93 do
" James jeweler bds 9 Aster
" Samuel h 46 Branch av
" Samuel S (S S Wild & Son) 181 Eddy bds 252 Friendship
WILD SAMUEL S & SON (S S) enamelers 181 Eddy—see page 1610
" Thomas operative h 16 Dingley ct
" William H foreman Frankin Machine Co bds 46 Branch av
Wilde Alfred P clerk bds 195 Carpenter
" Charlotte H bookeeper 45 N Main bds 195 Carpenter
" Edward C (Blanchard, Young & Co) 28 Pine h 347 Potter av
" Emma M bookeeper 92 Weybosset bds 195 Carpenter
" Frederick ins agt h 136 Bellevue av
" Herbert woolsorter h 166 Alverson av
" James bds 347 Potter av
" John M provisions 806 Eddy h at Fall River Mass
" John W operative rms 29½ Manton a
" J Frank clerk 459 Washington h 33 Glenham
" Martha Mrs h 195 Carpenter
" Mary E Mrs dressmaker h 996 Atwells av
" Thomas machinist h rear 17 Chaffee
Wildenhain Frank farmer h 142 Ruthergien av [glen av
" Frank W silversmith bds 142 Ruther-
" William L shoemaker 292 Pearl h 40 Madison
" William L jr at Gorham's b 40 Madison
Wilder Edward A died April 7 1905
" Frank E draughtsman h 43 Roanoke
" Frank K milk dealer h 515 Plainfield
" Harry C boxmaker bds 236 Rhodes
" Jacob B W draughtsman 17 Custom House st h at Thornton
" Nancy widow of Asaph h 143 Bridgham
" Oscar teamster bds 500 Washington
Wildes Arthur blacksmith bds 121 Cranston [95 Dover
" Etta M teacher Julian st school bds
" Frank H lawyer 19 College rms 30 and 31 h 4 Pemberton

. . Printing and Lithographing of Every Description . .
E. L. FREEMAN & SONS, 3 Westminster St.

Wildes
" Joseph B coremaker bds 16 Perkins
" Margaret widow of James H h 16 Perkins [Dover
" Mary C widow of George W h 95
Wilding Arthur at Gorham's bds 23 Plum
" Enos bottler bds 619 Hartford av
" Joseph jeweler bds 169 Wadsworth
Wildman David watchman h 32 Howard
" Emma Mrs h 30 Amsterdam
Wildprett G William (Wildprett & Saacke) 86 Page h 224 Point
" & Saacke (G Wm Wildprett, Gustave Saacke) mfg jewelers 86 Page
Wiles Charles W bookeeper 1890 Westminster bds 114 Waverly
Wiley Alva J foreman 304 Pearl bds 154 Beacon av
" George N machinist h 154 Beacon av
" Louisa widow h 15 Salem
" Richard S laborer bds 100 John
" see also Wyllie [Laban
Wilford Edward T clerk 7 Pine h 165
Wilhelm Frank H (Kempf & Co) 221 Eddy h 13 East
" Fritz baker h 83 Stockton
Wilkens Charles A silversmith h 57 Plymouth
Wilkes Reuben silversmith h 509 Potter a
" The saloon 1011 Westminster
" see also Wilks [291 Brook
Wilkey Annie E widow of Henry A h
" Frank K hoseman Hose 6 h 291 Brook
" Henry A driver bds 291 Brook [av
Wilkie James H conductor h 36 Hartford
Wilkins Charles H laborer bds 644 Manton av
" Edward O loomfixer h 37 Canton
" Ernest H ring maker b 73 Belmont a
" George H fireman h 644 Manton av
" George H jr twister bds 644 Manton a
" Herbert J electrician h 113 Lowell av
" Howard H clerk bds 77 America
WILKINS MANUFACTURING CO plain and fancy braids 14 S Main Woonsocket—see page 1642
" Nellie L widow h 77 America
" Richard M Rev removed to Brockton Mass
" Samuel h 73 Belmont av [Main
" Sarah F widow of Frank A h 668 N
" S Everett cloth inspector h 14 Squantum
" William loomfixer h 48 Ida
" William H carder bds 644 Manton av
Wilkinson Adeline and Agnes Misses h 2 N Davis
" Arnold A agt and supt American Multiple Fabric Co bds 168 Elmwood av
" Avery h 59 Hillside av
" Benjamin porter rms 58 Lyman
" Bros (Edward, John) contractors 177 Pine
" Charles loomfixer h 14 Elmdale av
" Charles teamster bds 14 Courtland
" Charles Allen (C A Wilkinson & Co) 53 Aborn h at Warwick
" C A & Co (C A Wilkinson, Dutee Wilcox) mfrs spectacles and eyeglass frames 53 Aborn
" Edmund B cornicemaker h 30 Ocean
" Edward (Wilkinson Bros) 177 Pine h 75 Comstock av
" Elsie A widow h 286 Friendship
" Ernest police Station 6 h 185 Bridgham
" Ernest E twist hand bds 20 Seventh
WILKINSON E DeF Co calico printers' and engravers' supplies and hydro-carbon coatings 48 Exchange pl—see page 1478
" Frank E bookkeeper 11 S Main bds 75 Comstock av
" Fred weaver bds 14 Elmdale av

Wilkinson
" Fred W clerk 49 Westfield bds 75 Comstock av
" Frederick C clerk C A Wilkinson & Co bds at Warwick
" George A twist hand h 20 Seventh
" Helen L widow of Edward DeF h 217 Angell [Elmwood av
" Helen S widow of George E h 529
" Henry W Mrs h 168 Bowen
" Herbert filecutter bds 14 Gray
" Howard H clerk C A Wilkinson & Co h 65 Elmgrove av
" Ira J painter bds 135 Cole av
" James mgr 1713 Westminster h do
" James J second hand h 237 Valley
" James W overseer 116 Valley bds 20 Seventh
" John (Wilkinson Bros) 177 Pine h 124 Grand View
" John (29 Shove) died June 18 1904
" John D at B & S bds 5 W Park
" Lester overseer 166 Valley h 17 Steuben
" Marie R bds 529 Elmwood av
" Mary Mrs h 54 Benevolent
" Mary I widow of Samuel A h 202 Pine
" Nelson operative bds 46 Felix
" Pliney E died March 13 1905
" Ralph A salesman 44 Weybosset bds 334 Broadway
" Robert died November 30 1904
" Robert L machinist h 276 Amherst
" Sarah S (widow of William H) died March 11 1905
WILKINSON SETH silk wiping cloth washer and mfr 405 Mill, Central Falls—see page 1663
" Susan widow of Robert h 87 Lippitt
" Thomas dry goods 285 Plainfield h 19 Pocasset av
" Thomas saw piercer h 34 Sassafras
" Thomas removed to New York city
" Walter (Household Silver Co) 139 Eddy h 40 Brighton
" Walter silversmith h 40 Brighton
" Walter E rem to Bridgeport Conn
" William blacksmith h 25 Transit
" William car starter h 753 Westminster rm 38
" William carpenter h 61 Laban
" William weaver h 13 Florence
" William A treas American Multiple Fabric Co 183 Hartford av h 168 Elmwood av
" William H jeweler bds 13 Florence
Wilks Edwin engineer 314 Dyer h 39 Ship
" see also Wilkes
Willand John F painter bds 265 S Main
Willard Ada P Miss dressmaker h 33 Haskins [ville
" Andrew F mgr 139 Eddy h at Drown-
" Ann E widow h 429 Potter av
" Charles L jeweler h 116 Indiana av
" Charles P compositor h 6 Brighton
" Charles P jr stenographer 546 Atwells a b 6 Brighton [277 Massachusetts a
" Chastina T widow of George O h
" Constance A teacher 223 Thayer bds 127 Waterman
WILLARD DELIVERY CO, J F Willard mgr 96 Washington—see p 1495
" Edna J widow h 214 New York av
" Fannie E widow of Nahum removed to Richmond Me
" Fitzroy variety 1187 Westminster bds 6 Brighton [av bds 277 do
" Florence A florist 279 Massachusetts
" Frederick A blacksmith 37 East h at E Providence
" Harriet S Mrs, Nurses' Home 137 Camp h do
" Harry S tailor 562 Westminster
" Herbert M police Station 2 h 84 Fifield av

BIGGEST RETAIL MARKET IN UNITED STATES
PROVIDENCE PUBLIC MARKET CO.

Willard
" Herbert O clerk 1673 Westminster h 209 Chapin av
" James S conductor h 68 Fifield av
WILLARD J F mgr Willard Delivery Co 96 Washington h 413 Laurel Hill av Arlington—see page 1495
" Laura A teacher bds 6 Brighton
" Marguerite L stenographer 15 Westminster rm 301 bds 137 Camp
" Melville L salesman h 38 Hollis
" Nahum Elmer hoseman Engine 18 h 74 Verndale av
" Rathburn jeweler bds 137 Camp
" Robert C machinist h 22 Alma
" Sarah H Mrs bds 177 Vinton
" T Russell jeweler bds 38 Hollis
" Walter E box cutter b 429 Potter av
" Walter H clerk h 6 Brighton
Willbor Maria H bds 120 Vinton
" see also Wilber and Wilbur
Willcox Elias engraver h 558 Potter av
" Elias Mrs music teacher h 558 Potter av [5 h 558 Potter av
" Percy P reporter 29 Exchange rm
" & Gibbs Sewing Machine Co 326 Westminster [penter
Willemin Paul A diesinker h 113 Car
Willett Allen H instructor B U h at Drownville
Willette Eugene baker h 473 Washington
Willey Emma W widow of John M h 91 E Manning [Cranston
" Grafton H mgr 27 Dorrance h at
Williams Abbie J widow of William H h 2 Tobey
" Agnes F teacher High school bds 127 Bridgham [13 Bank
" Albert janitor 562 Westminster h
" Albert B jeweler bds 17 Plum
" Albert H salesman 182 S Water h 47 Dixon
" Albert J plumber bds 57 Winthrop av
" Albert L foreman 12 Constitution h 65 Dartmouth av
" Albert T student bds 37 Empire
" Albertis H motor man h 1272 Eddy
" Alexander L driver 167 Benefit h 212 Meeting
" Alfred boiler maker h 421 Valley
" Alfred jeweler h 17 Plum
" Alfred timekeeper bds 114 Peace
" Alfred H jeweler bds 17 Plum
" Alonzo porter 125 Canal h 18 Lloyd av
" Alonzo R lawyer 514 Banigan bldg and 706 Union Trust Co bldg h 107 Bowen
" Amelia Mrs variety 142 Cranston h do
" Andrew foreman 99 Stewart bds 18 Frank
" Anna bookkeeper 212 Weybosset bds 290 President av
" Annie Mrs h rear 815 Westminster
" Annie De C bookkeeper 150 Pine h 14 Washburn
" Antoinette L nurse bds 78 Broad
" Archibald L (Nichols & Williams) Board of Trade bldg h 26 Howard
" Archer F carrier Elmwood P O h 105 Burnett
" Arthur clothing 370 Richmond h do
" Arthur B waiter bds 10 Belair
" Arthur L jeweler h 284 Plain
" Arthur O bookkeeper 21 Dyer bds 28 Park
" A compositor "News"
" Belle Mrs dressmaker h 72 Marshall
" Bernard F helper h 103 Wesleyan av
" Bloise stenographer 21 Stevens bds 28 Park
" Catharine widow h 30 Conduit
" Catharine widow of John b 144 Codding
" Charles asst foreman "News"
" Charles engineer 70 W Exchange h 30 Grosvenor av

Williams
" Charles teamster bds 299 Eddy
" Charles teamster h 195 Meeting
" Charles A clerk 60 N Main bds 98 Dexter
" Charles E painter h 43 Van Zandt
" Charles F machinist h 15 Jenkins
" Charles H bookeeper State House rm 111 h 33 Humboldt av
" Charles H clerk R I Co h 29 Babcock
" Charles R hostler h 14 Washburn
" Charles W (Williams, Fricker & Co) 141 Weybosset h at Pawtucket
" Charles W engineer h 30 Grosvenor av
" Charles W laborer h 230 Rhodes
" Charles W painter h 351 Manton av
" Charlotte Mrs bds 332 Benefit
" Charlotte M widow of James h 411 Valley
" Chester A h 289 Oxford
" Christopher foreman Franklin Machine Co h 208 New York av
" Clara L bds 111 Jewett
" Clara M h 357 Lockwood
" Clarence E salesman 24 Custom House st h at Edgewood
" Clinton N dentist 290 Westminster rm 602 bds 28 Sycamore
" Constance widow h 18 Perkins
" Daniel C (Graham & Williams) 220 Eddy h at Pawtuxet
" Daniel E teamster h 38 Benedict
" Daniel E (weaver) rem to Moosup Conn
" Daniel E jr teamster bds 38 Benedict
" Daniel P real estate 49 Westminster rm 415 h 175 Lloyd av
" David (chainmaker) died July 8 1904
" David salesman 143 Canal bds 24 Hospital
" David Mrs h 63 Dartmouth av
" David B machinist Grant Mill h 10 Spencer
" David H printer h 345 Prairie av
" David R millwright h 21 Steere av
" Dora D Mrs h 18 Penelope pl
" Dudley A physician 73 Common h 491 Hope
" Earl Bangs salesman 95 Pine h 561 Public
" Earl H clerk 301 W Exchange bds at Pawtuxet
" Edward clerk bds 129 Friendship
" Edward helper h 936 Chalkstone av
" Edward hostler h 13 Lloyd av
" Edward laborer h 134 Dodge
" Edward A clerk 47 Exchange pl bds 135 Lloyd av
" Edward B h 290 President av
" Edward B clerk 166 Richmond bds 28 Sycamore
" Edward D pres 47 Exchange pl h 135 Lloyd av
" Elisha S h 67 Academy av
" Elizabeth widow h 723 N Main
" Elizabeth widow of James h 4 Wamsutta pl
" Elizabeth Mrs h 78 Winter
" Elizabeth L clerk "Telegram" bds 63 Dartmouth av
" Elizabeth M widow h 111 Jewett
" Elizabeth M Miss h 59 Dartmouth av
" Ella F wid of Frederick h 70 Hope
" Ella M bds 347 B'way
" Ellen widow h 430 Chalkstone av
" Ellen J wid of George A h 40 Bradford
" Emma F Mrs h r 164 Dodge
" Emma J pianist State Normal school h 19 Arch
" Emma L stenographer S S Co 389 Charles bds 15 Jenkins
" Erastus F cocoanut and essences h r 936 Westminster
" Eric carpenter h 90 Tell [dith
" Ernest barber 27 Plainfield h 55 Ju-
" Ernest clerk Earl & Prew

Calcined and Land Plaster, Manchester & Hudson 55 Point Street

Williams
" Ernest silversmith h 53 Pavilion av
" Eugene L salesman h 24 Greene
" Eugene T engineer h 833 Potter av
" Eva L Mrs h 36 Warren
" Fannie J Mrs h 7 Angle
" Ferdinand A teamster h 69 Hospital
" Ferdinand A jr rem to Somerville Mass [Payton
" Flora A widow of Adelbert O bds 25
" Florence A teacher High school bds 19 Arch [President av
" Frances B widow of Nathan W h 290
" Frances J h 7 Angle
" Frank laborer bds 18 Perkins
" Frank A carpenter h 24 Colfax
" Frank E salesman 102 Westfield h 16 Hamilton
" Frank H clerk h 59 Dartmouth av
" Frank H clerk bds 76 Providence
" Frank J clerk h 65 Bates
" Frank W nurse Butler Hospital b do
" Fred cook h 461 Fountain
" Fred elevator man Westminster cor Mathewson bds 18 Wheaton
" Frederick asst engineer 86 Weybosset rm 46 bds at Norwood [Mass
" Frederick (laborer) rem to Lanesboro
" Frederick D waiter h 16 Saunders
" Frederick E enameler bds 2 Louisbourg pl
" Frederick M cook h 15½ Hayward
" Fricker & Co printers 141 Weybosset
" George clerk 341 S Water h 22 Royal
" George operator h 270 Doyle av
" George sashmaker h 981 Manton av
" George E engineer h 342 Public
" George E prop Sterling Printing Co bds 67 Ocean
" George F clerk bds 22 Royal
" George Francis (The W E Barrett Co) 75 Canal h 84 Harrison
" George H coachman h 33 Benedict
" George J conductor h 40 Bradford
" George L clerk h 16 Vernon [stone
" George W brakeman h 150 Living-
" George W laborer bds 38 Benedict
" George W machinist bds 723 N Main
" George W (The W E Barrett Co) 75 Canal h 28 Sycamore
" Gerald T cook 49 Canal h 24 D
" Grace widow bds 678 Chalkstone av
" G Albert clerk Fox Point wharf h 53 Elton
" Harold C clerk bds 147 Ocean
" Harry E jeweler h 319 Prairie av
" Harry G clerk 372 Westminster bds 2 Tobey [dence
" Harry J clerk 99 Canal h at N Provi-
" Harry S lithographer h 41 Hammond
" Henrietta Mrs h 20 Lincoln av
" Henry driver 62 Weybosset
" Henry porter h r 306 Benefit
" Henry & Son (Henry F) mfg jewelers 54 Page h at Pawtuxet
" Henry A collector bds 17 Towner
" Henry F (Henry Williams & Son) 54 Page h 87 Ralph
" Henry H laborer b 136 Cushing [r do
" Henry J liquors 113 Thurber av h
" Henry T steam fitter h r 59 Preston
" Herbert M mgr 11 Dorrance h at Attleboro Mass
" Herbert W (Williams & Borden) 129 Washington bds 115 Waterman
" Horace M electrician h 50 Doyle av
" Horace Newell physician 196 B'way h 198 do
" H Lewis (Narragansett Printing Co) 45 Eddy h at Auburn
" Ida I widow of James W h rear 112 Benedict
" Irving bds 99 Brown
" Irving M removed to New York city
" Isabel C wid of Frank h 73 Marshall
" Isabel R bds 50 Benefit

Williams
" James clerk 34 Snow bds 129 Friendship
" James (411 Valley) died Feb 11 1905
" James A (Williams & McCabe) lawyer 42 Westminster rm 16 h 151 Lippitt
" James F clerk Adams Express Co h 129 Friendship [Dexter
" James F grocer 60 N Main h 98
" James I machinist bds 359 Branch av
" James J conductor h 171 Huntington av
" James L clerk 109 Westminster h at East Providence
" James M grocer 404 Branch av h 372 do
" James Mason laborer bds 56 Puritan
" James N Rev h 19 Arch
" James O bookkeeper 169 S Water h at E Providence Centre
" James S clerk 301 W Exchange bds at Edgewood
" James T barber 7 Cranston h 697 Westminster
" James W A barber bds 697 Westminster [bldg bds 561 Public
" Jeannie B cashier 803 Union Trust
" Jennie M bookkeeper 116 N Main bds 15 Jenkins
" Jesse porter 91 Canal h at E Prov
" John (James W Henry & Co) 22 Conduit bds 65 Daboll
" John auctioneer bds 129 Friendship
" John janitor 152 Weybosset
" John laborer bds 274 N Main
" John machinist h 146 River av
" John notary public h 160 Dudley
" John teamster bds 535 Huntington av
" John teamster rms 384 Weybosset
" John jr teamster h 535 Huntington av
" John A auctioneer 36 Custom House st h 129 Friendship
" John A porter h r 20 D
" John B teamster h 430 Washington
" John E helper h 148 River av
" John E paying teller R I Hospital Trust Co h 99 Brown
" John F carpenter h 851 Manton av
" John F ins agt h 618 Broadway
" John F wheelwright h 25 Candace
" John H at B & S bds 28 Park
" John H clerk h 16 Alma
" John J buyer 243 Westminster h 220 Camp
" John J cloth cardmaker h 100 Sprague
" John J jeweler h 59 Dartmouth av
" John J operative b 430 Chalkstone av
" John N ladies' tailor 21 Conrad bldg h 219 Whittier av
" John P flagman h 18 Hannah
" John P machinery 49 Westminster rm 811 h 287 Massachusetts av
" John S engineer h 10 Burgess
" John Spencer h 67 Ocean
" John T jeweler bds 79 Bishop
" John W cotton sampler 3 Washington row h 11 A
" John W engineer h 121 Admiral
" John W engineer h 231 Orms
" John W mason bds 351 Manton av
" Johnson laborer h 41 Pacific av
" Joseph harnessmaker 709 Cranston h 108 Mawney [side
" Joseph jeweler 158 Pine h at River-
" Joseph laborer bds 18 Perkins
" Joseph C rem to Boston Mass
" Joseph H janitor h 118 Wayland av
" Joseph P cotton sampler bds 11 A
" Joseph S porter 3 S Main bds 4 Well
" J Josiah salesman 28 Custom House st h at Valley Falls
" J E collector 87 Weybosset rm 89 bds 88 Broad
WILLIAMS J H & CO undertakers 4 Walnut East Prov—see page 1630

R. I. Printing Co. Charles C. Gray, Prop. No. 60 Weybosset Street

WILLIAMS J P machinery engines and boilers 811 Industrial Trust bldg—see page 1474
" Kate A Mrs dressmaker h 378 Knight
" Leon J salesman 75 Canal h 77 Hanover
" Leonard W instructor B U h 89 Brown
" Le Roy S clerk 47 Olneyville sq bds 161 Stanwood
" Lester S removed to Massachusetts
" Lewis clerk h 320 Willard av
" Lewis W periodicals 268 Thayer h 60 Carrington av [rm 5
" Lillian widow of Irving h 19 Cranston
" Lillian C nurse bds 53 Vernon
" Lizzie widow h 100 Gano
" Lizzie Mrs h 6 Lime
" Lydia A Mrs toilet preparations 7 Arcade bds 40 Adelaide av
" Mamie E clerk 1065 Westminster bds 22 Royal [Stewart h 18 Frank
" Manuel F & Co mfg jewelers 99
" Margaret h 102 Clifford
" Margaret widow bds 59 Dartmouth av
" Margaret A Miss h 199 Meeting
" Maria E nurse h 147 Ocean
" Maria W Mrs bds 260 Vermont av
" Marie S wid of Alonzo h 10 Cushing
" Mary teacher Thayer st school bds 53 Elton
" Mary widow h 101 Mitchell
" Mary widow h rear 453 Atwells av
" Mary widow of John h 59 Trenton
" Mary A widow of Charles A b 34 Rye
" Mary A E teacher bds 609 Broadway
" Mary E (329 Washington) removed to Coventry
" Mattie E nurse h 101 Cushing
" Mellor Miss h 327 Pine
" Michael laborer h 33 Hyat
" Nicholas sexton h 1010 Branch av
" Oscar B variety 120 Elmwood av h 452 Broad
" Oscar B Mrs h 452 Broad
" Owen J (Cull & Williams) 180 Washington h 42 Hillwood av Arlington
" Pearl physician 129 Broad h do
" Philip machinist bds 676 Chalkstone a
" Ralph E clerk 75 Canal bds 89 Andem
" Rebecca F widow of Horatio N bds 1262 Westminster
" Richard at B & S h 676 Chalkstone av
" Richard E clerk Union Oil Co bds at E Providence
" Robert clerk 285 Canal h 14 Washburn
" Robert foreman 21 Stevens h 19 Dingley ct
" Robert polisher bds 722 Potter av
" Roy B clerk 109 Westminster h 84 Harrison
" Samuel A laborer h 155 Lockwood
" Samuel B clerk 1115 Westminster h 912 Eddy
" Sarah Mrs h 43 Salem
" Sarah E P dressmaker b 212 Meeting
" Sarah F Mrs h 129 Broad
" Sidney pres (Williams & Anderson) 220 Eddy h at Edgewood
" Sidney C jeweler bds 17 Plum
" Sidney S harnesses 2 Cranston h 35 Central
" Sophia widow bds 45 E Transit
" Stephen A laborer bds 155 Lockwood
" Susan E H died November 2 1904
" Susan M widow h 71 Superior
" Susan T wid of Edward bds 586 Broad
" Susanna widow of Archibald h 609 Broadway [ter h 37 Empire
" Sylvester J stage mgr Imperial Theatre
" S Penrose grand sec A F and A M, Free Masons hall h 114 Narragansett av
" S F Mrs bds 855 Plainfield
" Thirza J widow bds 30 Lenox av
" Thomas bootmaker 226 Harrison h 173 South

Williams
" Thomas helper bds 936 Chalkstone av
" Thomas laborer h 21 Fremont
" Thomas A jeweler h 17 Towner
" Timothy J silversmith h 196 Swan
" Valentine L weaver h 14 Bailey ct
" Wade W (Warren & Williams) 21 Eddy h 62 Patterson [Providence
" Wallace cashier Earle & Prew h 76
" Walter enginer 243 Westminster
" Walter H driver 16 College h 50 Benefit [Beverly rm 5 h 72 Almy
" Walter S (Barstow & Williams) 7
" Walter W conductor h 172 Pond
" Washington I grocer 194 Friendship h 165 Clifford
" Watson W clerk 136 S Main bds at Valley Falls [Federal
" Wilbur S mgr 391 Westminster h 230
" William h 95 Carleton
" William (Hartwell, Williams & Kingston) 49 Westminster rm 617 h 114 Peace [change bds at Glocester
" William draughtsman 301 W Ex-
" William laborer h 114 Wayland av
" William watchman h 57 Winthrop av
WILLIAMS WILLIAM E gen agent Conn Mutual Life Ins Co 32 Westminster rm 62 h at Woonsocket—see page 1458 [Station bds 54 Vernon
" William F telephone inspector Union
" William H driver h 35 Salem
" William S variety 44 Plain b 6 Broad
" W H (Williams & Payton), 59 Page
" Zephaniah Mrs h 407 Angell
WILLIAMS & ANDERSON CO (THE) mfg jewelers 220 Eddy—see page 1610
" & Borden (H W Williams, F M Borden) confectionery manufs 129 Washington
" & McCabe (J A Williams, J J McCabe) lawyers 42 Westminster rm 11
" & Payton (W H Williams, W G Payton) mfg jewelers 59 Page
Williamson Alban carpenter bds 13 Longmont
" Alfred silversmith h 40 Holmes
" Alfred A h 39 De Soto
" Alfred H silversmith bds 40 Holmes
" Alfred M & Co wholesale lumber 1042 Banigan bldg bds 120 Courtland
" Ernest T lawyer 87 Weybosset rm 43 bds 303 Benefit [pin av
" Frank A lawyer 66 S Main h 127 Cha-
" Gabriel rubber worker h 53 Sears av
" Grace stenographer bds 79 Transit
" Gustavus A conveyancer 86 Weybosset rm 53A h 101 Bradford
" Harry nurse Butler hospital bds do
" John carpenter h 147 Gallup
" John R bookkeeper Hemlock h 13 Longmont
" John T bds 147 Gallup
" Joseph card clother bds 156 Delaine
" Leonard operative h 70 Monticello
" Mima stenographer bds 79 Transit
" Walter S bds 101 Bradford
" William machinist h 309 Admiral
Williamsville Mfg Co 18 S Water
Willig Appollonia widow of Frederick T bds 128 Huntington av
Willington John W inspector h 59 Chalkstone av [Sheldon
Willis Andrew clerk 70 S Main bds 20
" Annie widow h 11 D [50 Howell
" Annie A stenographer 66 S Main bds
" Annie E Miss h 15 D
" Charles E jeweler h 95 Arnold
" Charles J removed to Boston Mass
" Danford S mason h 267 Thurbers av
" Everett F teamster h 114 Harriet
" F E Mrs dressmaker h 20 Warren
" Gardner B teacher Technical High school h 190 Lenox av
" George C clerk bds 50 Howell
" George F machinist h 50 Howell

Your Deposits Here Earn 4 1-2 per cent. CENTRAL TRUST CO. 171 Westminster St.

Willis
" James T clerk 86 Dorrance h 62 Ocean
" Minnie bds 41 Brighton
" Robert h 791 Elmwood av
" Thomas engraver h 64 Ocean
" Valentine clerk 70 S Main b 76 Brook
" Walter F & Co real estate 15 Westminster rm 512 h 195 Brown [av
" William H jeweler h 13 Pennsylvania
Williston Edith H teacher Technical High school bds 103 Whitmarsh
" Frank B salesman 176 Weybosset h 132 Borden
" J R & Co brokers 12 Westminster
" Thomas C h 103 Whitmarsh
Willman see Wilman
Willmarth Nicholas carpenter 34 Chapel
WILLMARTH & MACKILLOP contractors Freeman near Central av Pawtucket—see page 1625
Willner Alfred tailor 343 Point h 132 Beacon av
" Oscar A jeweler bds 132 Beacon av
Willock Catherine Mrs h 61 Battey
" Patrick A painter bds 153 Hendrick
" William h 153 Hendrick
Willoughby James foreman Highway Dept City Yard h 202 Rhodes
" Matthew laborer h 83 Borden
Wills Andrew I laborer bds 38 Stampers
" Francis at Screw Co h 38 Stampers
" George machinist h 59 Cypress
" Grace T removed to New York N Y
" John F mattress maker b 38 Stampers
Willson Edmund R (Stone, Carpenter & Willson) 49 Westminster rm 802 h 88 Congdon
Willward William M Mrs h 28 Chapin a
Wilman Anna A widow of Bernard F h 251 Washington av
" Henrietta Mrs h 503 Plainfield [av
Wilmarth Alfred A clerk h 91 Congress
" Annie stenographer bds 136 B'way
" Charles H janitor h 161 Clifford
" Dan C clerk 899 Westminster h 151 Knight
" Frank E jeweler h 91 Providence
" Grace M bookkeeper 212 Union rm 2
" Lewis A machinist h 177 California a
" Nicholas carpenter h 299 Knight
" Warren L draughtsman 146 Westminster rm 406 h at Central Falls
" Wilson E pres 373 Canal h at E Prov
Wilmot David chaser h 16 Elgin
Wilsch Ludwig brewer h 74 Niantic av
Wilsher Annie Mrs dressmaker h 577 Harris av [son av
" Charles G coremaker h 94 Alver-
" Ernest R clerk b 577 Harris av
Wilsky Minnie dressmaker b 115 B'way
Wilson Albert laborer h 20 Republican
" Albert B stonesetter bds 206 Swan
" Albert E inst agt h 21 Laban
" Albert J at B & S b 16 Jefferson
" Alexander A silversmith h 12 Belmont av [h 394 Friendship
" Alfred lawyer 86 Weybosset rm 53A
" Alfred percher h 11 Baltimore [boul
" Alice Miss housekeeper 37 Blackstone
" Alleyne A dressmaker bds 324 Pearl
" Alvin S engineer 263 Westminster h 457 Smith
WILSON ANDREW D watches clocks etc 86 Weybosset rm 49 h at Riverside—see page 1610
" Angelo painter h 109 Waverly
" Annie Miss h 63 Oak
" Annie E widow of Job W bds 169 Reynolds av
" Archibald A h 138 Messer
" Arthur C nurse Butler Hospital b do
" Benjamin F clerk R R freight h 209 Meeting
" Benjamin F timekeeper bds 22 Bowen
" Bertha Mrs rms 147 Clifford
" Blake polisher bds 339 Pine

Wilson
" Bryce A dentist 613 Banigan bldg h 173 George
" Carroll E salesman 131 Washington rm 408 rms 12 Franklin
" Catharine widow of Charles H bds 21 Alexander
" Catharine widow of Hugh h 764 Potter av
" Charles clerk 380 Westminster
" Charles clerk 418 Westminster bds 95 Elmwood av
WILSON CHARLES physician 141 Atwells av h do—see back colored p Q
" Charles salesman h 69 Superior
" Charles A, U S Attorney, P O bldg h at Warwick Neck
" Charles A laborer h 119 Livingstone
" Charles A laborer h 5 Bond
" Charles A operative h 63 Yorkshire
" Charles B clerk 102 N Main h 169 Reynolds av
" Charles F clerk 380 Westminster h 207 Pond [9 Illinois
" Charles F foreman 148 W River h
" Charles H clerk R R freight bds 764 Cranston
" Charles H laborer bds 211 Orms
" Christopher plumber bds 134 Delaine
" Clifford M mgr 195 Angell rms 175 Thayer
" C Henry mgr 157 Orange top floor
" Earl L removed to New London Conn
" Edna C nurse Butler Hospital b do
" Edward cook h 4 Laurel av [Pearl
" Edward J clerk 126 Cranston h 289
" Edwin E overseer h 666 Chalkstone a
" Eliza J wid of Edward R bds 40 Norwich av [pital 34 Benefit h do
" Elizabeth P, M D, East Side Hos-
" Ellen grocer 48 Candace h do
" Ellery H (Rumford Chemical Works) 231 S Main also Collector of Customs P O bldg h at E Providence
" Elsie widow h 9 Aster
" Ernest T clerk 118 Richmond h 61 Providence
" Festus coachman 514 B'way bds do
" Fielder H master machinist 52 Valley rms 3 Greene [Cranston
" Fleetie E music teacher bds 764
" Flora V Mrs stenographer 58 Exchange bds 18 Wickham [Benefit
" Frank A clerk 108 Weybosset bds 33
" Frank F knitter h 79 Sophia
" Frank H gateman Union Station bds 258 Pine
" Frank J gasfitter h 221 Lockwood
" Fred removed to Riverside
" Fred M prop 204 Westminster rm 12 h 3 Gould's pl [Progress av
" Fred T driver 44 Weybosset h 79
" Frederick carpenter h 11 Baldwin ct
" Frederick overseer 116 Valley b 20 Erastus
" Frederick J machinist h 696 Cranston
" George clerk 380 Westminster bds 18 Fruit Hill av
" George laborer bds 336½ Lockwood
" George salesman bds 245 Friendship
" George A bookkeeper 21 Eddy rm 1 h 69 Cranston [wood
" George A operative bds 336½ Lock-
" George B removed to Allendale
" George G prof B U h 176 Medway
" George H cigarmaker h 61 Marshall
" George S porter 29 Canal bds 180 S Main
" George W engineer bds 96 State
" George W inspector h rear 20 Park
" George W salesman rms 36 N Main
" Gerhart A Rev pastor First Presbyterian Church h 154 Elmwood av
" Gilbert inspector Water Works City Hall h 185 Friendship

Sick Room Supplies For Sale by Geo. L. Claflin Company

Wilson
" Gustaf farmer State Home and School b do
" G B h 102 Ford [h 148 Clifford
" Hannah widow dry goods 86 Chestnut
" Hannah widow h 206 Swan
" Harry boot polisher Board of Trade bldg h 51 Thayer
" Harry A. salesman h 138 Messer
" Hector carpenter h 227 California av
" Helen V stenographer b 394 Friendship
" Henry weaver h 104 Delaine
" Ida N wid of Malachi h 77 Benevolent
" Isaiah waiter h 461 Fountain [mond
" Isabella widow of Fletcher b 52 Dia-
" James blacksmith h 70 Burrington
" James dyer h 29 Pocasset av [ton
" James grocer 1411 Broad h 17 Pay-
" James pres and treas 40 Clifford h at Pawtucket
" James A harnessmaker h 144 Delaine
" James A operative h 85 Eiswald
" James C foreman 435 Westminster h 291 Public [352 Pine
" James C tel operator M & M T Co h
" James F clerk 89 Weybosset h 17 Payton [Smith
" James H mechanical engineer bds 147
" Jane Mrs h 117 Codding
" Jetty L bds 22 Central
" John baker h 20 Perkins
" John boots and shoes 184 Mathewson h at Edgewood
" John engineer h 18 Olney
" John stonesetter h 174 Rhodes
" John A operative bds 81 Lancaster
" John G S machinist bds 320 Swan
" John J laborer h 49 Polk
" John J waiter bds 35 Kenyon
" John L carpenter h 367½ Orms
" Joseph E dresser h 41 Coggeshall
" Joseph H overseer 166 Valley h 45 Whittier av
" Joseph M clerk 48 Candace bds do
" Josie D bookkeeper bds 95 Elmwood a
" Julia widow of Mark h 324 Pearl
" J Frank clerk 89 Weybosset h 17 Payton [371 Carpenter
" J Walter clerk 853 Westminster bds
" Lavinia widow rms 33 Benefit
" Lena dressmaker h 14 Seekell
" Levi carpenter h 367½ Orms
" Levy carpenter bds 41 Coggeshall
" Louise M rem to Worcester Mass
" Mabel G bookkeeper b 61 Providence
" Margaret E widow bds 320 Orms
" Maria A widow of Charles E h 134 Codding [January 17 1905
" Martha widow of James H died
" Martha J osteopath 146 Westminster rm 309 h at Edgewood [Cranston
" Martha P widow of Charles F h 764
" Mary A nurse bds 157 Elmwood av
" Mary E widow of Sanford dressmaker h 95 Elmwood av
" Mary J widow bds 81 Lancaster
" Mary L Mrs h 264 Thayer
" Mary V widow h 362 S Water
" Mills tile setter h 35 Blackstone boul
" Morris (Mellor-Wilson Mirror Co) 19 Washington h 198 Dudley
" Nicholas weaver h 67 Hyat
" Otto carpenter h 49 Algonquin
" Pauline Mrs h 753 Westminster
" Peter laborer h 420 N Main
" Peter M cableman h 27 Lisbon
" Philip H (Gates & Wilson) 107 Westminster rm 24A h 150 Linwood av
" Potter Mrs Dr h 34 Benefit
" Rena D nurse Channing Hospital bds do [79 Wood
" Robert D foreman 1065 Westminster h
" Robert E train dispatcher Union Station h 101 Congress av
" Robert H glass cutter h 14 Seekell

Wilson
" Robert H harnessmaker rear 1937 Westminster h 68½ Dorchester av
" Rowland H mdse broker 26 Custom House st rm 2 bds at Edgewood
" R J salesman 243 Westminster
" Samuel C waiter h 51 Codding
" Samuel F clerk 141 Atwells av b do
" Samuel H foreman 19 Washington bds 198 Dudley
" Samuel S died Oct 28 1904
" Sander J carpenter h 689 Manton av
" Sander J Mrs variety 689 Manton av h do
WILSON SANDER P (Columbia Job Print) printers 687 Manton av h 689 do—see page 1577 [ster
" Sarah E widow of Hugh h 1836 West-
WILSON, SLADE & CO (J Bowers Slade, Volney M Wilson jr, Warren A Slade) bankers 15 Westminster rms 414 and 415—see page 1407
" Stanley L carpenter bds 109 Waverly
" Thomas clerk h 20 Erastus
" Vincent F jeweler h 131 Carpenter
" Volney M jr (Wilson, Slade & Co) 15 Westminster rms 414 and 415 bds 71 Barnes
" Walter machinist h 336½ Lockwood
" Walter teamster bds 261 Richmond
" Walter E machinist h 277 Lowell av
" Warren P police Station 4 h 60 Hamilton [st rm 28 h 50 Ashton
" Willard B field sec 17 Custom House
" William at B & S bds 131 Hendrick
" William dresser bds 41 Coggeshall
" William laborer h 15 Hayward
" William laborer bds 88 Preston
" William salesman 100 Dyer h at Edgewood
" William A, Grand Keeper Records and Seal, K of P 345 Butler Exchange h 182 Chestnut
" William E cabinet maker b 690 Eddy
" William H clerk h 223 Power
" William H rubber worker h 411 Prairie av
" William J blacksmith h 424 S Main
" William L clerk h 30 Lisbon
" William M electrical therapeutist h 34 Benefit
" William T (McDonald & Wilson) 188 Mathewson h 87 Wendell
" William W caterer rms 85 Winter
" William W (machinist) rem to Phillipsdale
" Zachariah A removed to Allendale
" & Bolan organ builders 14 Harkness
" see also Willson
Wiltshire Fred silversmith bds 146 Peace
Wiltsie Adelaide wid b 790 Westminster
WILTSIE I L special state agt Aetna Life Ins Co 402 Union Trust bldg h 82 High, Bristol—see page 1425
Wims Dennis P physician 455 Harris av h do
Wimsey John grinder bds 13 Andem
Winchester Albert P machinist 228 Aborn h at Riverside [Providence
" Frank B salesman 46 N Main h 133
" Henry W bookkeeper 89 Weybosset h 16 Peace
" Silas A expressman h 6 Barclay
" William painter bds 22 College
Winder Thomas H silversmith h 715 Potter av
Windergren Charles engineer 35 Jackson
WINDERMERE PARLORS, manicure head treatments and facial massage 32 Aborn—see page 1516
Windfield John weaver b 847 Atwells av
" John A collector 793 Westminster h 84 Dorchester av
Windle Eliza J widow h 901 N Main
" John hostler h 528 Atwells av

James C. Goff, 31 to 49 Point St., Oven Tile and Fire Slabs of all sizes

Windle
" Joseph watchmaker 197 Weybosset h 473 Pine
Windsor Edgar G ticket agt Weybosset cor Custom House st h 130 Ford
" Harry E supt 136 Dyer bds 231 Roosevelt
" see also Winsor
Wine Abraham rem to New York city
" Harry cabinet maker 263 Westminster h 200 Dudley
Wineberg Jacob tailor h 374 N Main
Wineburgh M & Co adv agts 146 Westminster rm 103
Winegar George T ins agt h 72 Andem
Winerman Hyman laborer h 322 Chalkstone av
" Meyer barber 180 Chalkstone av h do
Winesky Joseph tailor h 76 Charles
Winfield Adolph died Jan 15 1905
" John A weaver bds 847 Atwells av
" William teamster h 5 Sherry
Wing Adelbert F engineer b 61 Hanover
" Arthur D foreman 116 Chestnut h 94 Mitchell
" Benjamin F engineer h 91 Miner
" Frank A mechanical engineer h 306 Bucklin
" Fred E clerk h 54 Wilson
" Fred H reg pharmacist 675 Westminster h 170 Vinton
" Frederick W teacher h 17 Lester [av
" George A teamster h r 161 Linwood
" Harold A rem to Boston Mass
" Henrietta H widow of William H h 61 Chapin av
" Henry K paint mixer b 155 Chestnut
" Henry W B foreman h 594 Cranston
" Herbert F teamster h 125 Burrington
" John E machinist bds 94 Mitchell
" Joshua G rem to Stoughton Mass
" Mary A widow bds 54 Wilson
" Mary G Miss bds 94 Mitchell
WING NEWTON A toolmaker 25 Callender h 41 Cory—see page 1651
" William F C clerk h 20 Haskins
Wingate James F Mrs h 1055 Westminster [at Edgewood
Wingo Richard T designer at B & S h
Winkler Morris tailor h 236 Blackstone
Winn Charles teamster bds 14 Tower
" Edward C foreman h 656 Broad
" Harry E laundryman bds 656 Broad
" Henry M grocer 72 Joslin and coal 233 Manton av bds 55 Kossuth
" James laborer h 83 Blackstone
" James L clerk 233 Manton av bds 59 Kossuth
" Mary A Miss h 43 Pope
" Michael pedler h 596 Douglas av
" Thomas clerk h 55 Kossuth
" Thomas mason bds 57 Bradford
" Thomas (123 S Main) rem to Central Falls
" see also Wynn and Wynne
Winnie George clerk 263 Westminster rms 45 Kenyon
Winning James rem to Lawrence Mass
Winograd Julia bookkeeper 3 Lopez bds 1 do [Lopez h 41 Goddard
" Leo (Morris Winograd & Son) 3
" Louis laborer bds 1 Lopez
" Morris & Son (Leo) junk 3 Lopez h 1 do
Winpenny Walter laborer h 25 Parnell
Winsey John filegrinder bds 13 Andem
Winship Emma C Miss h 80 Messer
" Frank I (Tilden, Thurber Co) Westminster cor Mathewson rms 3 Greene
" George L h 99 Fountain
" George P librarian rms 31 Benevolent
" Mary S widow of Thaddeus h 132 Bridgham [h 77 Linden
Winslow Adeline M wid of William H
" Almira nurse h 157 Potter av

Winslow
" Anna D Mrs h 27 Claverick
" Edna B stenographer 173 Canal bds 92 Bridgham
" Elbert machinist bds 197 Harrison
" Emma F bakery 97 Bridgham h 92 do
" Ernest L 7 Beverly rm 12 h 350 Blackstone [rms 267 Washington
" Everett C clerk 29 Weybosset rm 22
" Fannie Mrs bds 88 Wallace
" George engineer bds 253 Orms
" George A silversmith rms 11 Gwinnett ct
" George E baker 97 Bridgham h 92 do
" Grace E asst bookkeeper 307 Broad h 366 Public
" Hannah M bds 255 Pearl
" Harold E clerk 98 Westminster bds 350 Blackstone
" Harold M bds 50 Elton
" Harriet E wid of William b 31 Laura
" Henry B h 163 Hospital [Messer
" Homer salesman 64 Exchange pl h 37
" Howard F draughtsman 49 Westminster rm 230 bds 20 Branch av
" Howard O student bds 50 Elton
" Isaac O teacher Thayer st grammar school h 50 Elton
" John F foreman h 20 Branch av
" Joseph N clerk at B & S b 111 Broad
" Mary E widow of George H h 75 Ford
" Olive E Miss h 73 Hospital
" Rosella R widow of Nathaniel F jr h 73 Hospital
" Walter I silversmith h 111 Adelaide a
" Willard S stenographer Queen Dyeing Co rms 267 Washington
" William H tinsmith h 102 Delaine
" William L clerk 57 Laura h 366 Public [138 Chapin av
" William P. dep sheriff Court House h
Winsor Albert C inspector water works City Hall h 85 South
" Alfred clerk 935 Manton av h 1670 Chalkstone av
" Andrew clerk Old National Bank bds 572 Westminster [Dorchester av
" Arthur W clerk 212 Weybosset h 59
" Benjamin W rms 28 Greene
" Byron A produce h 153 Laban
" Calista A Miss h 120 Ford [Hill av
" Catharine F widow bds 1st on r Fruit
" Charles laborer h 89 Corinth
" Charles A wholesale dry goods 204 Westminster rm 18 h 30 Princeton av
" Charles D dentist 86 Weybosset rm 23 bds 315 Thayer apt 2
" Charles E silversmith bds 330 Orms
" Charles F clerk dept Public Works h 31 Pocasset av
" Edward A milkman bds 23 Barrows
" Elizabeth A widow of Daniel h 166 Harrison [Westminster
" Elia P widow of Andrew rms 572
" Elmer clerk 131 Washington rm 408 h 59 Cranston
" Emma A Miss dressmaker h 16 Alverson av [ser
" Frank E jr clerk 129 Canal h 133 Mes-
" Franklin E & Co produce 129 Canal h 133 Messer
" George E engineer h 330 Orms
" George W jeweler h 17 Rye
" Harrison T grocer 608 Plainfield and stable 140 Lowell av h 132 do
" Harry D student bds 60 Hamilton
" Herbert T letter carrier Olneyville P O h at Manton
" Howard B helper bds 59 Cranston
WINSOR IRA & CO steam heating apparatus and gaspipe 169 Dorrance also Fire Commissioner Central Fire Station h 9 Brighton—see page 1481
" Irving P clerk 99 Dyer bds 17 Rye
" James B canvasser rms 159 Friendship

TIMOTHY O'CONNOR, Florist, BLACKSTONE BOULEVARD and 272 Westminster St.

Winsor
" James H patternmaker 623 Atwells av h 62 Jastram
" John A h 120 Ford
" John A engineer h 23 Barrows
WINSOR LINE OF STEAMERS, Ives Wharf India street—see p 1211
" Lucy Mrs h 12 Abbott Park place
" Mary E Miss dressmaker h 16 Alverson av
" May S teacher bds 132 Lowell av
" Morton F salesman 91 Friendship h 202 Adelaide av [burn
" Philip J toolmaker 144 Pine h at Au-
" Robert P treas and mgr Winsor & Jerauld Mfg Co 223 Harrison h at Auburn
" Samuel jeweler rms 118 Clifford
" Sydney A elevatorman 77 Dyer h 47 Evergreen
" Wallace C cashier bds 47 Evergreen
" William H carpenter h 163 Progress a
" William H salesman 285 Canal h 60 Hamilton
WINSOR & JERAULD MFG CO (R P Winsor treas, F L Jerauld sec) builders of textile machinery 223 Harrison cor Westfield—see page 1472
" see also Windsor
Winstead Ella h rear 94 Pond
Winstein Abraham pedler h 38 Ambrose
Winston Austin died February 24 1905
" Ellen widow of Austin bds 10 Stokes
" Samuel waiter rms 58 Lyman
" William H waiter h 141 Dodge
" William T died September 11 1904
Winter Francis B driver 235 Canal h 392 Public
" George A h 392 Public
" Sydney S gardener h 39 Canton
" T Harvey mgr 275 Westminster h 236 Atlantic av
" William pedler h 60 Chalkstone av
Winterbotham James driver bds 189 Oxford
" Matilda widow of Adam h 189 Oxford
" Virginia Miss h 92 Olney
Winterbottom Albert E machinist h 50 Wayne
" Charles weaver bds 52 Kossuth
Winterich John M salesman 391 Westminster h 64 Calla [24 do
Winters Bernard F liquors 22 Bishop h
" James laborer bds 601 N Main
" James salesman bds 230 Richmond
" John clerk 22 Bishop h 24 do
" John laborer h 339 Eddy
" John J clerk 15 Westminster rm 310 bds 230 Richmond
" Maria widow of John J h 230 Richmond
" Mary waiter 59 Eddy rms 73 Washington
" Michael laborer h 27 Eiswald
" Michael F clerk 396 Fountain h 98 Dudley
Winthrop Francis rubber worker bds 12 Wisdom av
" Isabel specialist scalp and skin 758 Westminster h do
" John machinist h 12 Wisdom av
Wirsching Henry S (Shaw & Wirsching) 125 S Water h 296 Potter av
Wirth George J loomfixer h 163 Julian
" Henry R (Jacob Wirth & Co) 14 to 22 Garnet h 48 Marlborough av
WIRTH JACOB & CO (Henry R Wirth) wholesale wines 25 and 27 Page and restaurant 14 to 22 Garnet —see page 1671 [ster h 305 Point
" William H cutlery etc 476 Westmin-
" see also Worth
Wirz Adolph cabinet maker rms 217 Washington
Wirzbiski Kostang operative b 7 Weeks
Wischnowsky Richard brewery worker h 51 Pacific av
Wisdom Edward J laborer b 424 Chalkstone av
" John J laborer h 6 Iroquois
" Margaret widow of Patrick h 424 Chalkstone av
Wise E Walter rem to New York city
" George removed to Boston Mass
" Joseph pedler h 8 Evans
" see also Weiss
WISEL ROME B mgr C F Adams Co 172 Washington h 771 Broad—see page 1569
Wiseman Harris junk h 229½ Willard av
" see also Weisman
Wisemiller John F jeweler h 34 Cargill
Wishart Helen V nurse 23 Tobey bds do
" Sophia Mrs nurse 23 Tobey bds do
Wisnom William J engineer h 111 Wadsworth
Wiswall Alice A Mrs h 32 Sprague
" Lewis salesman h 50 Lexington av
" Louise dressmaker b 50 Lexington av
" Paul M student bds 50 Lexington av
" William S clerk 332 Dean h 6 Spring
Witchell Charles T captain Engine 19 h 297 Laurel Hill av
" John H lieut Hose 6 h 74 Armstrong a
Witham Alice T h 318 Cranston apt 29
" R Adelaide teacher Classical High school h 86 Cushing
" Sarah E h 318 Cranston apt 29
Withee Charles F cabinet maker h 41 Parsonage
Witherell Augustus rem to Pawtucket
" Izella housekeeper Butler Hospital
" N Waliace jeweler h 102 Superior
" P Josephine Mrs rms 16 W Friendship
" Thomas clerk bds 193 Friendship
" see also Wetherell [Montcalm ct
Withers Minnie widow of George h 15
" Samuel Clayton teacher Moses Brown school bds do
Withey Carl E brakeman h 52 Nashua
" Dorcas h 52 Nashua
" Elbridge janitor h 9 Rye
" Etta M clerk 200 Charles b 81 Veazie
" Frederick B teamster h 152 Delaine
Withington George E mgr 330 Canal h 118 Ohio av [lican
Witkiewicz Ludwick pedler h 20 Repub-
Witter Asa coachman bds 559 Cranston
" Charles S frame maker h 430 Friendship
" Laura B (widow) died Jan 19 1905
" N Albert clerk 37 Weybosset bds 16 Marshall
Wittig Henry baker h 172 Globe
Wittingham E H clerk 244 Westminster h 853 Atwells av
Witts Ephraim dyer h 55 Fairmount av
Witzel Diabold weaver h 103 Putnam
Wixon Albert E h 81 Beacon av
" Albert E police Station 5 bds 77 Wood
" Edgar V died July 21 1904
" Ensign R investments h 71 Calla
" Mary N Mrs h 172 S Main
" Nellie M wid of Edgar V h 50 Calla
" see also Wickson
Wizbiz Abraham grocer 21 Trenton h do
Wladjka John engraver bds 35 Redwing
Woelfel John jeweler bds 201 Pavilion av
Woelfle William decorator bds 135 Cranston [burg av
Woesley Joseph F silversmith h 33 Ham-
" Julius F conductor bds 33 Hamburg a
Woge Henry bowling alley Lafayette cor Westminster rms do [diana av
Wolcott Frank E carpenter h 126 In-
" Henry asst supt 100 Richmond bds 257 Benefit
Woleon Minnie lodging house 35 N Main
" Minnie widow of William bds 19 Pratt
" William died December 12 1904
Wolf Benno died January 15 1905

E. L. FREEMAN & SONS, Stationers, Printers & Binders

Wolf
" Benno (estate of) 335 Westminster rm 23
" Benno Mrs h 1251 Westminster
" Edward clerk 398 S Water b 36 Hope
" Gustav die cutter h 53 Evergreen
" Henry B shipper 99 Stewart h 44 Landor
" Joseph rem to Taunton Mass
" Joseph A gloves etc 262 Westminster h at Edgewood
" Lewis clerk 398 S Water bds 36 Hope
" Louis laborer bds 39 Quaid
" Oscar bartender 18 Page b 15 Bassett
" Otto machinist h 16 Barclay
" Robert barber rms 384 Weybosset
" Samuel R clerk 398 S Water bds 36 Hope [son
" Thomas police Station 1 h 116 Hud-
WOLF WILLIAM & CO hides etc 398 S Water h 36 Hope—see page 1507
Wolfe Clarence L clerk h 71 Humboldt a
" Ernest brewery worker h 206 Niantic av [ster h 194 Adelaide av
" Harry S eating house 142 Westmin-
" Patrick porter h 43 Howell
" Thomas foreman 158 S Water h 63 Rosedale
" Thomas police Station 1 h 116 Hudson
" William clerk Elkhart Hotel bds 381 Broadway
Wolfe's Dairy Lunch 142 Westminster
Wolfegang Israel presser 176 Weybosset h 7 Burr's lane [doin
Wolfenden Benjamin laborer h 34 Bow-
Wolfer Richard jeweler rms 123 Clifford
Wolff Horace H physician 286 Prairie av h 281 do
Wolfhart George J clerk h 12 Haswell
Wolfindale Frank T spinner b 237 Valley
Wolfram Joseph weaver h 4 Sybaris
" Patrick died August 30 1904
Wolk Simon foreman h 278 Willard av
Wolman Reuben bottler h 401 N Main
Wolosiewicz Boleslaw grocer 86 Plainfield h 28 Alfred
Wolpert Benjamin boots and shoes 49 Manton av h 3 Hewes
" Hyman clerk 49 Manton av b 396 N Main [Linwood av
" Ludwig R bartender 414 Broad h 169
Wolstencroft Thomas machinist h 68 Joslin [bds 185 Harrison
Wolstenholme Betsey W widow of Jacob
" Charles polisher h 73 Regent av
" Frederick W filemaker h 7 Stenton av
" James machinist h 35 Howell
" James jr painter bds 35 Howell
" John C pres 144 Pine h 185 Harrison
" Lillian typewriter 156 W Exchange bds 35 Howell
" Mfg Co mfg jewelers 144 Pine
" Mary A widow bds 156 Delaine
" Sarah A widow of Alfred h 31 Abbott
Woltman Christian J driver h 12 Groton
" Chris driver 380 Westminster
Woman's Auxiliary of Episcopal Church 128 N Main rm 6
" Dispensary 49 Orms
Women's Christian Temperance Union 319 Butler Exchange
" City Missionary Laundry 155 Clifford
" College, B U 172 Meeting
Wondell John salesman bds 108 Vinton
Wonderlich Herman buyer 176 Weybosset bds 317 Westminster [Zone
Wood Adeline A widow of Henry A h 60
" Albert D bds 32 Vernon
" Alby grocer 122 Dodge h 94 Lester
" Alexander filemaker h 5 Allston
" Almira B widow of Leonard h 165 Knight
" Annie widow bds 61 Capron
" Annie widow rms 694 Atwells av
" Annie E dressmaker bds 6 Melissa

Wood
" Annie T teacher Harris av school bds 69 Laura [wood
" Arad H clerk 295 Broad h 98 Stan-
" Arthur H physician 475 Elmwood av h do
" Arthur J polisher h 15 Gardner
" Benjamin operative h 14 Dorchester a
" Benjamin C usher bds 5 Conduit
" Benjamin T carpenter bds 6 Melissa
" Bert D clerk 380 Westminster
" Bertram A porter 237 Weybosset bds 267 Broad
" Caroline A Miss h 10 Constitution
" Catharine weaver h 1836 Westminster
" Charles carpenter bds 29 Akerman
" Charles A foreman h 82 Sycamore
" Charles O coachman 42 Waterman bds rear do
" Charles R veterinary surgeon 46 Empire rms 212 Washington
" Charles S fireman h 69 Harrison
" Charles W carpenter h 100 Lydia
" Charlotte widow of John B h 490 Public
" Charlotte E widow h 61 Parade
" Clara R Mrs h 370 Smith
" Clarence egg lighter 252 Canal bds 668 N Main
" Clarence E driver 72 South Water h at E Providence
" Clarence W removed to Indiana
" C Edward jeweler h 63 Whitmarsh
" Daniel G h 1030 Westminster
" Darius A at Home for Aged Men
" David E foreman h 37 Jefferson
" David H bagageman Union Station h at E Providence
" Edgar A asst engineer Merchants Freezing & Cold Storage Co h at Hughesdale
" Edgar B (Carpenter & Wood) 38 Friendship h at Riverside
" Edward woolsorter bds 11 Chaffee
" Edward F helper bds 437 Potter av
" Edward F machinist bds 996 Westminster
" Elijah J laborer h 43 Dart
" Eliza J Mrs h 6 Melissa
" Ellen widow h 32 Hill
" Ellen widow of Albert H h 132 Oxford
" Ellen S stenographer American Enamel Co bds 69 Laura
" Elmer E pedler bds 175 Althea
" Emma G widow of Benjamin C h 267 Broad
" Ernest W clerk The Joseph Banigan Rubber Co bds 918 Plainfield
" Eugene F file hardener h 55 Aurora
" Eugene F jr laborer h 117 Thurber av
" Everett J machinist h 147 Bridgham
" Ezra A died December 26 1904
" E Lincoln teacher Manual Training High School bds 547 Elmwood av
" Frances M widow of Thomas H bds 59 Dorchester av
" Frances S stenographer 1002 Union Trust bldg bds 441 Pine
" Frank foreman 45 Eddy rm 7 h 203 Bellevue av
" Frank teamster bds 530 Atwells av
WOOD FRANK & CO (Benjamin Barton) gas and gasoline engines and windmills 45 Eddy and 44 Washington h 203 Bellevue av—see page 1525
" Frank L removed to Arlington
" Franklin N asst mgr 409 Union Trust Co bldg bds 66 Massasoit av Edgewood [bds 116 Albert av Edgewood
" Fred D clerk 908 Union Trust Co bldg
" Frederick A sec 925 Eddy h 103 Thurbers av
" Frederick B supt 14 Blount h 363 Friendship
" George engraver h 70 Lancaster
" George spinner h 193 Lowell av

Only Modern Market—Prov. Public Market Co.

Wood
" George B printer bds 27 Benevolent
" George E rem to Narragansett Pier
" George F jeweler h 202 Clifford
" George G teller 63 Westminster bds 190 Pleasant
" George H clerk 112 Plain, b 23 Bowen
" George P pedler h 231 Wickenden
" George W foreman 70 Point h 53 Bishop
" Grace E Mrs h 23 Byron
" Harmon & Co real estate 204 Westminster rm 5
" Harriet E teacher Candace st school bds 263 Benefit [Broadway
" Harriet F widow of Byron W h 151
" Harry A overseer h 918 Plainfield
" Harry C removed to Boston Mass
" Harry E gear cutter bds 29 Park
:: Harry M painter bds 53 Dupont
" Harry T die cutter h 105 Mitchell
" Henry carpenter h 53 Dupont
" Henry stucco worker h 166 W Clifford
" Henry E fruit bds 584 Cranston
" Henry F shoemaker 437 Potter av h do
" Henry M contractor h 19 Wise ct
" Herbert B lawyer 17 Custom House st rm 4 h 414 Plainfield
" Herbert E sec Public Works Dept City Hall h 121 Hanover
" Herbert W teamster h 185 Bridgham
" Horace A shell worker h 49 Redwing
" Howard A asst designer Riverside Mills h 106 Ford [mond rms do
" Hugh P, Protective No 1 142 Rich-
" Irving S civil engineer City Hall h 22 Lockwood
" Israel died December 26 1904
" James h 60 Vandewater
" James iceman h 65 Pleasant View av
" James teamster bds 355 Eddy
" James weaver h rear 10 De Soto
" James A silversmith h 17 Rye
" James M laborer h 108 Oxford
" James N fireman h 484 Huntington a
" Janet widow h 421 Pine
" Jean F stenographer 42 Westminster rm 21 bds 1121 N Main
" John stove mounter h 24 Warren
" John A comber h 568 Douglas av
" John C engineer h 441 Pine
" John F florist 112 Westminster bds 9 Charles Field
" John J lapidary h 162 Colfax
" John J spinner h 21 Kinfield
" John L machinist h 81 Sycamore
" Joseph laborer h 47 Pontiac
" Joseph L clerk h 169 Lowell av
" Joseph T ins agent h 333 Plainfield
" Joseph W clerk h 293 Fountain
" Josephine M Miss h 163 Massachusetts av
" Julius laborer bds 69 Bowdoin
" Laura F widow h 122 Waldo
" Levi jeweler bds 28 Federal
" Louis I removed to Arlington
" Lucy A Mrs dressmaker h 333 Plainfield
" Lydia O widow h 69 Laura
" Lydia R widow bds 238 Killingly
" Maria A widow of Frank N h 8 Cady
" Maria E Mrs h 21 Kinfield
" Mary bds 125 Governor
" Mary widow bds 107 Providence
" Mary widow of George H h 10 Wellington
" Mary A widow h 180 Ophelia
" Mary E bds 328 Broadway
" Mary J widow bds 249 Carpenter
" Mary K stenographer 7 Eddy 4th floor bds 37 Jefferson
" Mason B draughtsman 156 West Exchange h at E Providence
" Mattley weaver h 1 Devonshire
" Melinda (widow of Brown S) died September 8 1904
" Michael B h 1054 Eddy

WOOD MOSAIC CO The Ardrey & Adams Co R I agents 174 Washington—see back cover
" Nehemiah A dentist 335 Westminster rm 21 h at Norwood
" Nellie widow of John J h 32 Hill
" Nellie Miss removed to Sparta Wis
" Nellie E Mrs h 66 Lester
" Nellie I music teacher b 333 Plainfield
" Newell fireman h 142 Douglas av
" Octavius machinist h 178 Lippitt
" Olive B widow h 121 Hanover
" Otto painter h 6 Lime
" Phenie P nurse h 77 Sycamore
" Preston E grocer 655 Prairie av h 53 Richardson
" Reuben W bds 1 Luther
" Robert H watchman h 108 Oxford
" Roscoe polisher bds 47 Grand
" Sadie saleslady 303 Westminster bds 95 Putnam
" Sanford L real estate h 737 Hope
" Sarah J widow bds 102 Prairie av
" Sarah J widow h 157 Lowell av
" Sarah L widow bds 132 Waverly
" Sarah M Miss h 5 Conduit
" Stanley dressertender bds 171 Manton av
" Stephen A (S A Wood & Co) 605-7 Banigan bldg h 4 Rhode Island av
" Stephen A bds 4 Rhode Island av
" Susan widow bds 87 Howell
" Susan A widow of Sylvester G h 190 Pleasant
" S A & Co investments 605 to 607 Banigan bldg
" Temperance S Mrs bds 14 Chestnut
" Thomas A expressman h 17 Dodge
" Turner saw piercer h 9 Avon
" Urban G motor man bds 169 Lowell a
" Walter D clerk 564 Eddy h at Edgewood

WOOD WALTER H gilder and picture framer 141 Mathewson h 54 Harvard av—see page 1651
" Webster H bicycle repairer 517 Potter av h 47 Grand
" William A pedler h 139 Linwood av
" William B rem to Los Angeles Cal
" William C h 29 W Clifford
" William H real estate agt 29 Exchange rm 47 h 56 Cooke [land pl
" William H watchman h 15 Lyther-
" William J clerk 215 Academy av h 25 Beaufort
" William L foreman 46 Borden h 265 Potter av
" Winthrop B civil engineer h 140 Arlington av
" see also Woods
Woodall Joseph porter 286 Westminster bds 381 Wickenden
" Samuel moulder h 193 Union av
Woodard Arthur P mgr bds 221 B'way
" Avery engineer h 60 What Cheer av
" see also Woodward
Woodbine Joseph laborer h 10 Adelaide a
Woodbridge D Ella widow h 39 Puritan
" Henry K bookkeeper 305 Industrial Trust bldg bds 179 Washington
Woodburn William machinist bds 26 Merino av
Woodbury Annie E Mrs palmist h 293 Fountain
" Charles jeweler h 189 Bucklin
" Erwin M plumber bds 23 Common
" Frank W agt h 152 Reynolds av
" George C driver Engine 5 h 209 Lippitt
" Nomain barber h 422 Fountain
" Sewell C clerk 47 N Main h at E Providence
Woodcock Albert W mgr William R Brown Co 33 Eddy h at Pawtucket
" David engineer bds 25 Pitman
" Frances L bookkeeper Butler Hospital bds do
" George W carpenter h 144 N Main

Oven Tile and Fire Slabs, MANCHESTER & HUDSON 55 Point Street

Woodcock
" Ida M stenographer Butler Hospital bds do
" James F carpenter h 144 N Main
" Joseph janitor h 124 Chatham
" Mary dressmaker bds 180 Broadway
" William H carpenter h 52 Concord
Woodell Leo J ins agt 412 Banigan bldg bds 406 Pine
Wooden Albert laborer h 73 E Transit
" James porter bds 73 E Transit
Woodhead Ben loomfixer h 104 Valley
Woodhouse Albert E rubber worker bds 206 Point
" Frederick silversmith bds 206 Point
" Samuel rubber worker h 206 Point
Woodis Charles E h 63 Well
Woodley George F soap manuf h 467 Friendship
" John H laborer bds 125 Cushing
Woodlin Lydia M Miss h 98 Meeting
Woodlock Catharine wid h 85 Herschel
" George E operative bds 41 Herschel
" George P A clerk 39 S Main bds at Riverside
" John carpenter bds 85 Herschel
" William second hand h 14 Worsted av
Woodman Charles M Rev removed to Portland Me
" Florence M h rear 23 A
" Gertrude widow h rear 23 A
" Jepson laborer h 10 Shove
" Lewis W at B & S h 35 Mulberry
" Louis pedler h 16 Conanicut
" William H lithographer h 75 Updike
" Willis H clerk 126 Cranston h 158 Bellevue av [bds 216 Hawkins
Woodmancie Alice A widow of John N
Woodmancy Augusta A bds 109 Ivy
" Edgar A sec Potter & Buffinton Co 7 Eddy top floor h 95 Adelaide av
" Everett S treas American Plumbing Co 56 N Main h 103 Ohio av
" Walter H bookkeeper Rogers Screw Co bds 95 Adelaide av
Woodmansee Benjamin B laborer bds 88 Pike [h 51 Vineyard
" Bernice L bookkeeper Ind Trust Co
" Ernest H foreman bds 1547 Westminster
" Frank I rms 3 Greene
" Henry E cook h 95 Ruggles
" J Frank (C E Wilbur & Co) 59 Eddy h 3 Greene
" Lafayette at B & S h 54 Hudson
" William A grocer 649 Plainfield h 10 Jewell [10 Jewell
" William A jr clerk 649 Plainfield h
Woodruff E Marshall train dispatcher Union Station rms 128 Broadway
" John W porter 1 Westminster h r 8 Graves lane [ney
Woods Andrew J carpenter h 132 Maw-
" Benjamin stevedore h 23 Warner's lane
" Conrad C eating house 133 Wickenden rms 74 Armstrong av
" Frank W draughtsman 146 Westminster rm 314 bds 131 Superior
" Fred plumber bds 129 Friendship
" James F h 93 Putnam
" James F jr carpenter bds 93 Putnam
" James J h 126 Providence
" James T jeweler h 151 Plain
" John jeweler bds 151 Plain
" John F jeweler h 98 Lydia
" John S clerk 210 N Main h 119 Doyle a
" Joseph R removed to New York N Y
" J C B lawyer 146 Westminster rms 302 303 304 h 62 Prospect
" Manuel removed to St Augustine Fla
" Marshall (estate of) 146 Westminster
" Mary Ann Miss h 50 Social
" Patrick B teamster bds 151 Plain
" Sidney C cook 133 Wickenden rms 457 Benefit

Woods
" Thomas J baker h 827 Atwells av
" William longshoreman h 96 Gano
" see also Wood
Woodward Catharine wid h 255 Charles
" Charles D watchmaker 66 Westminster h 9 Locust [Daboll
" Charles W foreman 99 Stewart h 18
" Clarence A machinist h 6 Clorane
" Elbert W with Gorham Mfg Co h 82 Updike
" Ellen L Mrs h 6 Clorane
" Ernest clerk 827 Westminster bds 29 W Friendship
" Everett O conductor h 112 Whitehall
" Frederick E sales agent 335A Banigan bldg h at Boston Mass
" George fireman h 369 Charles
" George E agt R R freight
" Jane widow h 100 W Clifford
" John A salesman 108 Dyer h 23 Hammond
" Joseph S machinist h 138 Jewett
" Leroy patternmaker bds 281 Friendship [mond
" Lucy A widow of George J h 23 Ham-
" Mabel M artist bds 911 Broad
" Minnie S teacher Sisson st school bds 911 Broad
" Nina L stenographer bds 9 Locust
" Samuel clerk 36 Pine b 23 Hammond
" Solomon iron and steel bds 547 Elmwood av
" Thomas teamster bds 15 Winsor
" Walter C interne R I Hospital bds do
" Walter E bookbinder h 53 Langdon
" William real estate broker h 911 Broad [Charles Field
" William C treas D & W Fuse Co h 5
" William L bookkeeper American National Bank h 911 Broad
" see also Woodard
Woodworth A Augustus Mrs dry goods 577 Broad rms 430 Friendship
" Charles clerk 126 Cranston
" Clarence F machinist h 309 Bucklin
" Leverett S Rev pastor Highland Congregational Church h 5 Rhode Island av [sonage
" Lucius N clerk 39 Dorrance h 9 Par-
" Mary A widow of John A h 16 Plain
" Selina L bds 79 Almy [Bainbridge av
Wooley A Henry clerk at B & S bds 28
" Mary A Miss h 156 Delaine
" Walter T interne R I Hospital bds do
" William at Gorham's bds 21 Holmes
Woolf Isaac (Providence Cornice Co) 311 Canal [Chalkstone av
" John (Woolf & Galkin) 24 College h 67
" Morris pedler bds 156 N Main

WOOLF & GALKIN (J Wolf and S Galkin) tin and sheet iron workers 24 College—see page 1216
Woolfall Fred J driver h 371 Sayles
Woolley Anna L Miss h 162 Prospect
" Elizabeth widow h 21 Holmes
" Eva J stenographer American Enamel Co bds 136 Burnett
" George A died March 8 1905 [Halsey
" Herbert clerk 143 Weybosset bds 23
" Juliette M Miss h 162 Prospect
" Samuel R silversmith h 36 Greenwich
" William jeweler h 136 Burnett
" William silversmith bds 21 Holmes
" William W ins agt h 23 Halsey
Woolton N A clerk 380 Westminster
Woolworth James G chemist 63 Charles h 11 Halsey

WOONSOCKET MACHINE & PRESS CO machinery etc 533 Second av Woonsocket—see front col page D

WOONSOCKET REED & SHUTTLE WORKS reed harness and shuttle mfrs 297 N Main Woonsocket—see page 1646

R. I. Printing Co. Fine Job Printing No. 6 Weybosset Street

WOONSOCKET SHUTTLE CO shuttle mfrs 687 Winter Woonsocket—see page 1647
Wootton James A Rev rem to Boston Mass
Worch Mary W Mrs h 191 Thayer
Wordell Helen M Mrs h 413 Pine
" see also Wardwell
Worden Benjamin rem to Cranston
" Frank orderly R I Hospital bds r 572 Westminster
" Frank E inspector h 22 Ruggles
" James F letter carrier P O Elmwood Station h 82 Sassafras
" John bds 397 Pine
" Luella C Mrs nurse bds 117 Broad
" Marcus M grocer 62 America b 57 do
" Samuel M motor man h 51 Hammond
" Sarah F Mrs h 1177 Elmwood av
" Thomas A h 57 America
" William H carpenter h 334 Plainfield
Work Carrie E Miss teacher h r 353 Pine
" Hannah S widow h 172 Bartlett av
" Harry A enameler bds 172 Bartlett av
" Jennie F teacher Summer st primary school bds 415 Friendship
" Willis W 95 Westminster rm 5 h 12 Gardner
Working Boys' Home 42 Park
" Girls' Club 7 Armington av
WORKINGMEN'S LOAN ASSO 23 Weybosset rm 1—see page 1431
Workman Abraham P (Workman & Newman) 53 Clifford h 10 Gay
" Thomas F grocer 5 Fairmount av bds 48 Sears av
" & Newman (A P Workman, P Newman) mfg jewelers 53 Clifford
Worley Edward J accountant h 26 Maple
Wormley Louise wid of Ralph h 8 Ring
Worrall Charles T designer h 20 Hawthorne [konk Mass
" Ernest E clerk R I Co bds at See-
" Henry jr jeweler h 231 Pavilion av
" James weaver h 93 Laban
" John C nurse bds 42 Fifield av
" Oliver B removed to St Louis Mo
" William H driver h 133 Sheldon
" William H teller City Treasurer's office h 213 Massachusetts av
Worsley Christian patternmaker h 22 Rosedale
"Ella J widow of J Fred h 26 Congdon
" George h 15 Steuben
" George Mrs variety 15 Steuben h do
" J Fred died August 27 1904
" Peter A student bds 22 Rosedale
" Robert L steamfitter h 74 Florence
" Rollin machinist h 15 Cherry
Worsted Hosiery Mills 127 Summer
Worth Benjamin F blacksmith h 88 Holden
" Charles F weaver h 21 Winchester
" Charles G carpenter bds 88 Holden
" Charles T bds 165 Wickenden
" Edward F calico engraver h 367 Sayles
" Edward M engineer h 38 Gallup
" Francis teamster h 8 Clinton av
" George A clerk 243 Westminster bds 306 Pine [Mass
" George F spinner rem to Stoughton
" James bds 12 Mercy
" John A driver Engine 18 h Eddy ct
" W Fisk Wood physician 946 Manton av h at Johnsotn
" see also Wirth [bds 69 Briggs
Worthen William porter 110 Westminster
Worthington Amie bds 284 Admiral
" Charles laborer bds 411 Valley
" George H laborer h 67 S Main
" Isaac W teamster h 232 Dexter
" James blacksmith h 356 Douglas av
" James M at B & S b 356 Douglas av
" John T machinist h 284 Admiral
" Lucy A Mrs h 86 Summer

Worthington
" Sarah wid of James bds 236 Roosevelt
" Thomas dyer h 411 Valley
" Thomas machinist h 286 Admiral
" Thomas 2d machinist h 77 Lancaster
Worthy James J driver bds 6 McCann pl
" John T mechanical dentist 248 Butler Exchange bds 6 McCann pl
" William Mrs h 6 McCann pl
Woska Henry weaver h 46 Pope
" John laborer bds 44 Chaffee
Wosko Michael weaver h 8 Weeks
Wotherspoon John teamster h 148 Regent av [Pawtucket
" William clerk 243 Westminster h at
Wotten Thomas teamster h 83 John
Woulfe Patrick porter 55 Canal
Wrath Melbourn iceman bds 154 Burrington
" Shelton J carpet layer bds 154 Burrington [Phil h 16 Pitman
Wray Thomas supt Washburn Wire Co
" see also Ray
Wren John carpenter h 217 Smith
Wrenn Dennis fireman h 349 Orms
" Margaret wid of Thomas h 17 Bassett
" Michael driver 35 Jackson h at E Providence [nace
" William engineer 70 Point h 37 Fur-
" see also Wrinn and Rinn
Wreschinski Simon tailor 149 Washington h 285 Carpenter [av
Wright Albert laborer bds 1058 Atwells
" Albert E clerk 793 Westminster h 153 Whitmarsh
" Albert H real estate h 387 Plainfield
" Alfred died November 1904
" Alice A widow of David h 1 Houghton
" Alice S stenographer bds 181 Lippitt
" Ann variety 194 Veazie h do
" Augustus h 118 Broadway
" Benjamin W architect 314 Francis bldg h at Edgewood [Vaughan
" Catharine widow of Thomas L h 28
" Catharine F widow of Thomas h 181 Lippitt [cor Cross bds 181 Lippitt
" Catharine M stenographer Charles
" Charles laborer bds 26 Vaughan
" Charles machinist h 80 Vandewater
" Charles A machinist h 90 Davis
" Charles F plumber h 40 Seventh
" Charles H janitor 357 Westminster rms 529 Washington
" Chester C clerk American National Bank bds at Ashton [quin
" Clarence M silversmith h 61 Algon-
" Daniel coachman 50 Waterman h r do
" Delia Miss h 195 Meeting
" Edward G filemaker h 84 Barstow
" Eliza rms 272 Broad
" Ellen widow h 23 James
" Elmer A salesman 38 Washington h 309 Plainfield
" E Howard died August 29 1904
" Fannie bds 499 Washington
" Frank B bds 99 Superior
" Frank E accountant h 246 Lockwood
" Franklin J janitor 11 Snow rm 5 h 28 Peirce
" Frederick laborer h 59 VanZandt
" F Alice Mrs h 180 Carpenter
" George T clerk 251 Weybosset bds 180 Carpenter [703 Broad
" George W accountant R I Tool Co h
" Hannah widow h r 841 Elmwood av
" Harry G foreman h 222 Oxford [ville
" Henry A clerk at B & S h at Georgia-
" Henry B clerk 76 Clifford bds at Pawtuxet
" Henry S machinist h 76 Lisbon
" Herbert jeweler h 41 Bogman
" Herbert machinist rms 83 Chestnut
" Herman L salesman 213 Canal bds 25 Claverick [Elmwood av
" Howard O clerk 23 N Main bds 857
" James F operative h 100 Whittier av

Central Trust Co. HOME DEPOSIT BANK SYSTEM, 171 Westminster St.

Wright
" James F plumber bds 26 Vaughan
" Jennie widow h 52 Lester
" Jennie widow h r 59 Bogman
" Jennie G bookkeeper 15 Promenade
" John button worker bds 393 Eddy
" John laborer bds 26 Vaughan
" John moulder bds 28 Bradford
" John teamster h 65 Tyler
" John wood carver h r 405 Eddy
" John F stove repairs 23 N Main h 857 Elmwood av
" John F teamster bds 427 Washington
" John H operative h 70 Clarence
" John S plumber 3 Benefit h 11 Kirk
" Joseph bookkeeper Steere Mills bds 1018 Branch av
" Joseph jeweler h 52 Eudora
" Joseph F elevator tender 263 Westminster h 195 Meeting
" J Hope music teacher h 90 Davis
" Lillie M milliner bds 11 Kirk [ston
" Louis B clerk 23 N Main h 83 Cran-
" Louis M laborer h 329 N Main
" Lydia A h 1323 Westminster
" Malcolm baker bds 277 Dean
" Marion bookkeeper 201 Prairie av bds at Lakewood
" Marshall C telegrapher bds 11 Kirk
" Mary J Mrs h 111 Hope
" Nathan E laborer h 439 N Main
" Nathan M lawyer 419 Butler Exchange h 255 Webster av
" Nathaniel R at Home for Agen Men
" Nora G teacher High school bds 387 Plainfield [Grove av
" Percy agt 13 Mathewson h 91 Elm
" Peter operative h 81 Parnell
" Rose Miss clerk bds 288 Pine
" Russell N moulder h 128 Pettis
" Russell W bookkeeper 243 Westminster h 12 Hammond [90 Davis
" Ruth F teacher Peace st school bds
" Samuel M baker bds 156 B'way
" Samuel V laborer bds 65 Tyler
" Sophia G nurse bds 47 Park [129 do
" Theresa Miss grocer 134 Friendship h
" Thomas H shoemaker 12 Eddy h 31 Cory [26 Vaughan
" Thomas V fireman 415 Charles bds
" Walter foreman at B & S h 208 Veazie
" Walter teamster h 678 N Main
" William machinist h 78 Olney
" William salesman h 277 Dean
" William A h 156 B'way
" William D h 71 Whitmarsh
" William F plumber 840 Eddy h 846 do
" William J silversmith h 158 Roger Williams av
" William S at Gorham's bds 65 Tyler
" William S tinsmith h 12 Fremont
" Winfield E clerk 302 Smith h 55 Jefferson
" & Ditson bicycles and athletic goods 76 Weybosset
Wrigley Edward machinist h 17 Pettis
" Joseph spinner h 25 Bowdoin
" Thomas machinist h 502 Hartford av
Wrinn Edward porter 24 Custom House st h 172 Colfax
" George foreman h 26 Wyatt
" John laborer h r 512 W Exchange
" Michael machinist h 66 Burnside
" M George asst foreman Chestnut cor Clifford bds 26 Wyat
" see also Wren and Rinn [Federal
Wrisley Andrew C hoseman Hose 9 h 236
" see also Risley
Wudlefski Felix weaver bds 48 Putnam
Wunderle Eugene J bartender 33 Friendship rms 322 Knight
" Magdalene wid of George b 148 Elm
" Philip enameler 102 Friendship h at Arlington [side av
Wunsch Ehrhard L butcher h 49 Hill-
Wurst Hermann stone setter h 32 Holmes
Wyant Helen Mrs h 351 Pearl
Wyatt Charles laborer bds 37 Worcester
" Charles R ladderman H & L No 1 rms do
" David C bds 17 Gladstone
" Edward W helper h 114 Fiske
" Fred C machinist h 17 Gladstone
" Hannah widow h 14 Rachel
" Henry chainmaker bds 17 Wyatt [do
" Isaac W ladderman H & L No 8 rms
" James chainmaker bds 999 Eddy
" Joseph at Gorham's bds 179 Gallup
" L Madeline rem to Rudyard Mich
" Marion Miss h 22 Diamond
" Mary F widow bds 128 Brook
WYATT THOMAS MFG CO, A D White prop 27 and 29 Wyatt—see page 1610
" William carpenter bds 22 Diamond
" William silversmith h 999 Eddy
" William I clerk 39 S Main bds 128 Brook
Wyeth F L shirt mfg bds Hotel Perrin
Wygant Clemence L mgr 487 Westminster bds 11 Greene
Wylie John G fireman h 57 Victor
" Robert laborer bds 769 Eddy
Wylie Edward removed to Yonkers N Y
" Edward removed to Yonkers N Y
" Fred W removed to Yonkers N Y
" Joseph E teamster h 1 Dryden Lane
" see also Wiley
Wyman Blanche E milliner b 49 Wilson
" Forest E driver bds 9 Pemberton
" Fred clerk h 10 Rodney court
" Fred W printer bds 49 Wilson
" Frederick W master mariner h 311 Prairie av
" George A police Station 5 h 9 Pemberton
" Hannah widow h 30 Amsterdam
" Leon S asst bookkeeper 180 Westminster bds 203 Clifford
" Mary E widow of Fred W h 49 Wilson
" Stephen D bottler 156 Washington h 46 Powhatan
" Walter comb setter h 95 Whittier av
" William piper bds rear 83 Cross
" William M police Station 4 h 95 Hudson
Wynkoop Elizabeth R stenographer Masonic temple suite 6 bds at E Providence
" Garra laborer h 102 South
Wynn James W machinist h 118 Yorkshire [bds do
" Katherine nurse St Joseph's Hospital
" Mary A widow of Dennis bds 171 Clarence
" Michael laborer h 155 Point
" Michael pedler h 596 Douglas av
" William operative bds 118 Yorkshire
" see also Winn
Wynne Elizabeth F asst bookkeeper 100 Stewart bds at Pawtucket
" Helena W bookkeeper bds 34 Horton
" Isaac h 58 Terrace av
" John teamster bds 71 South
" Margaret widow h 19 Alton
" William D painter 15 Byron h 20 Pallas
" William P pork packer h 34 Horton
Wynot Pearl W electrician bds 37 Harlam
Wyse Ada Mrs h 753 Westminster

Xavier Ermelinda widow h 305 Williams
" Manuel F laborer h 447 S Main
X-Ray Tailoring So 89 Eddy

Yackerri Margaret E, Jennie F and Fannie L Misses h 277 Oxford
Yaffe Hyman baker 175 Chalkstone av h 16 Shawmut

PHYSICIANS' SUPPLIES FOR SALE BY Geo. L. Claflin Company

Yager see Yeager [wood
Yaghajian Andrews jeweler h 356 Lockwood
" Bogos jeweler h 356 Lockwood
Yanty Oksal tailor h 71 Pond
Yates Elizabeth removed to Pawtucket
" Elizabeth A widow h 164 Dodge
" George F boxmaker bds 263 Cranston
" George L conductor bds 159 Gallup
" John barber 1143 Broad h at Pawtucket
" Maria widow of Wm h 671 Prairie av
" Otter Miss h rear 164 Dodge
" Sarah Mrs h 30 Ocean
Yatman James O h 253 Knight
Yaw Alvin L clerk 207 Canal h 147 Lippitt
Yeager Arthur C electrician bds 910 Chalkstone av
" Edmonds C cashier 415 Banigan bldg h 314 Willard av
" Frank optician h 24 Bourn
" Wesley M boilermaker h 910 Chalkstone av
Yeaton L H Mrs dressmaker h 17 Sumter [ter
" Roscoe A grocer 910 Broad h 17 Sum-
Yeaw Albert E jeweler h 168 Progress a
" Alvin salesman 205 Canal
" Job S police Station 3 h 196 Power
" John A driver 252 Canal b at Cranston
" John W clerk 101 Weybosset h at Cranston
" Lowell S clerk 66 Weybosset bds 196 Power
Yegazarian Garabed operative h 35 Derry
Yell Elusha capmaker h 711 N Main
" Maxime A clerk 62 Weybosset h 169 Lester
Yelle Arthur clerk bds 146 Chapin av
" Morris blacksmith h 146 Chapin av
Yelverton Winifred widow bds 576 Westminster
Yenovkian Mary Mrs h 8 Winter
Yenter David jeweler h 38 Laura
" George A jeweler h 38 Laura
Yeo Christina widow of Richard lodghouse 250 N Main
Yeoman J Herbert Rev pastor Free Evangelical Church h 39 Forest
Yeomans Frank janitor 183 Atlantic av
" Henrietta A widow of Albert D bds 414 Friendship
" James G laborer h 88 Nichols
" John W draughtsman h 106 Chapin a
Yeranian Manoog laborer bds 356 Lockwood
" Stephen grocer 86 Douglas av bds 17 Bush
Yereck Adolph fireman h 30 Newberry
Yerrick George J carrier Olneyville Station P O h at Rumford
" William R clerk h 65 Lester
Yerrington George A clerk 4 S Main h 408 Cranston
" George R salesman 328 Westminster bds 408 Cranston
" Preston foreman 709 Harris av h 198 Carpenter
Yesemian Krikor operative h 16 Dan
Yetman Margaret widow b r 936 Chalkstone av
" Patrick J removed to Woonsocket
" Robert dyer h 16 Hendrick
" Thomas rubber worker b 16 Hendrick
" William rubber worker b 8 Aspinwall court
Yetter Charles P carpenter h 667 Chalkstone av
" Henry C machinist bds 667 Chalkstone av
Yettner Anton J weaver b 326 Lowell av
" Frank J foreman h 502 Hartford av
" Joanna wid of Anton h 326 Lowell av
" Joseph helper bds 27 Ida
Yock Leon grocer 302 Fountain h do
Yorganjian Harry at B & S h 17 Washburn
" Martin H removed to Kingston
York Andrew W undertaker 232 Cranston h do
" Frank C foundryman h 57 Federal
" Frederick W bookkeeper 83 Dorrance h 264 Morris av
" George A at B & S h 38 N Davis
" Harry S designer bds 228 Irving av
" James A machinist h 279 California a
" Joseph salesman 24 Custom House st h 228 Irving av
YORK MANUFACTURING CO ice machines 96 Westminster rm 5—see page 1555
" Martha J widow of George G h 21 Sprague
Yorkrey Frederick jeweler h 121 Dudley
Youhass Frank cooper h 78 Harold
Young Abby D Mrs variety 856 Broad b 874 do
" Albert F engineer h 119 Wesleyan av
" Alice widow of Arthur h 343 Elmwood av
" Alice M widow bds 44 Brattle
" Alida supt 96 State
" Amanda E widow of Austin h 219 Bellevue av
" Amy widow of Walter C h 64 Princeton av
" Ann M widow of Samuel bds 37 Plenty
" Arthur F oyster opener b 26 Towner
" Arthur L (Young Bros) 670 Eddy bds 111 Ocean
" Arthur M jeweler bds 219 Bellevue av
" Benjamin F silversmith h 26 Towner
YOUNG BROS (Arthur L, Frank N) paper box mfrs 670 Eddy cor Blackstone—see page 1610
" Byron E bds 36 Viola
" Caroline E Mrs nurse bds 55 Jefferson
" Carrie F Miss milliner h 41 Harrison
" Charles engineer bds 433 Fountain
" Charles second-hand furniture 36 Cranston rms 22 do
" Charles E porter bds 37 Plenty
" Charles F (William M Young & Son) 223 Dyer bds 60 Bishop
" Charles H foreman Elmwood Mill h 171 Clarence
" Charles M clerk Money Order Dept P O h 20 Phillips [Elmdale av
" Charles S police Station 2 bds 6
" Charles W clerk 28 Pine h 98 Comstock av
" Clara F Gardiner music teacher 505 Butler Exchange h 98 Comstock av
" David H barber 50 Weybosset bds 119 Wadsworth
" Edmund F machinist h 53A Park
" Edward operative bds 173 Julian
" Edward M machinist b 107 Governor
YOUNG EDWARD R rubber goods 35 Westminster rms 1 and 2 h 97 Adelaide av—see page 1522
" Edwin A h 218 Dean [Bridgham
" Edwin R clerk 15 Gordon av h 117
" Elizabeth widow of Frederick h 53 Lillian av
" Elizabeth A widow of Eugene h 36 Viola [wood apt 30
" Ella A widow of Levi h 360 Lockwood
" Ella F widow of Nicholas B h 75 Pitman [Towner
" Ella F and Mary E Misses h 26
" Emily S Miss h 41 Harrison
" Ezra clerk City Yard h 164 Potter av
" Florence M stenographer 101 N Main bds 219 Bellevue av
" Francillo M H jeweler bds 780 Potter av
" Francis clerk 62 Exchange pl bds 343 Elmwood av
" Frank jeweler h 20 Frank

James C. Goff, DEALER IN GRINDSTONES, 31 to 49 Point St.

Young
" Frank H painter h 67 Harrison
" Frank H treas 7 Beverly rm 18 h 20 Frank [inson
" Frank J rubber worker h 115 Rob-
" Frank N (Young Bros) 670 Eddy cor Blackstone h 7 Laura
" Frank W (W S Hough jr & Co) 140 Orange bds 531 Cranston
" Franklin R died April 16 1905
" Fred N clerk 309 Smith bds 99 Carpenter
" Fred P grocer 204 Dexter h 142 Waldo
" Frederick died May 14 1904
" Frederick H reporter "Journal" bds 41 Angell [Lillian av
" Frederick R mgr 880 Broad bds 53
" George clerk 590 Branch av h 588 do
" George laborer bds 76 Camden av
" George E clerk 86 Weybosset rm 6 bds 219 Bellevue av
YOUNG GEORGE F & BRO (Rogers G Young) cigars and tobacco 127 and 129 Westminster—see page 1508
" George H driver bds 201 Whittier av
" George H waiter h 35 Salem
" George L clerk 112 Plain h 311 Cranston [Codding
" George M driver 5 Dorrance h 145
" George W salesman bds 40 Angell
" Harry at Gorham's bds 36 Carter
" Harry C treas Empire and Imperial Theaters h 25 Brighton
" Harry E at Gorham's bds 16 Calhoun av
" Helen F bds 224 Broad
" Helena F h 19 Cranston rm 15
" Henry removed to Bristol
" Henry jr gilder h 48 Woodbine
" Henry A (Blanchard, Young & Co) 28 Pine
" Henry A engineer h 164 Parade
" Henry V bootblack h 46 Winter
" Herbert printer bds 5 Harrison
" Herbert C fireman h 780 Potter av
" Herbert C (Acme Printing Co) 85 Westminster rm 1 bds 97 Adelaide a
" Herrick Platt principal Manton av Grammar school h 1691 Chalkstone a
" Hiram E engineer Broad st school h 52 Payton
" James conductor h 168 Thurber av
" James A clerk 69 Point bds 219 Bellevue av
" James H bds 323 Admiral
" Jane C Mrs died June 5 1904
" John gardener h 14 Wisdom av
" John laborer bds 23 Warners lane
" John moulder bds 435 Fountain
" John A clerk 117 Dorrance bds rear 265 Dean
" John A foreman Charles cor Cross
" John D coal and wood 223 Meeting h at E Providence
" John H (U S N) bds 164 Parade
" John J machinist h 36 Bath
" Joseph D silversmith h 107 Angell
" Joseph E clerk bds 70 Elm
" Joseph H clerk Nicholson File Co h 134 Penn [Governor
" Joseph J clerk 136 S Water bds 107
" Julian S stenographer 156 W Exchange bds 289 Pine
" Kate P wid of Robert P h 108 Clifford
" Katherine milliner 293 Westminster bds 107 Governor [bds do
" Kitty teacher R I Institute for Deaf
" Lizzie S wid of Fred A h 262 Knight
" L Hercules barber 682 Potter av h 41 Pacific av
" Mamie E Mrs h 273 Bowen
" Marian A widow of Martin E prop Young's Gift Store 176 Angell h 75 Olive
" Mary Mrs h 17 Searle
" Mary Mrs h 143 Friendship
" Mary Mrs h 452 Benefit

Young
" Mary C widow h 23 Pomona av
" Mary E widow of Allen P h 182 Camp
" Mary E widow of George F h 143 Friendship [Lester
" Mary E widow of Henry M bds 58
" Mary J Mrs dressmaker h 107 Governor [h 4 Hospital
" Mary L teacher Hospital st school
" Matthew laborer h 435 Fountain
" Mattie Mrs h 24 Clemence
" Men's Christian Association 519 Westminster
" Moses laborer h 173 Julian
" Nathan W livery stable 103 Carpenter h 99 do
" Pauline Miss h 873 Atwells av
" Peter G carpenter h 101 Whittier av
" Philip L plumber h 53 Park
" Richard A manager 17 Custom House st rm 24 h 74 Chapin av
" Robert ins agt 107 Westminster rm 13 h at Bristol
" Robert S fisherman h 26 Towner
" Robert W milk dealer h 183 Laurel Hill av
" Rogers G (George F Young & Bro) 127 Westminster h 73 Manning
" Samuel bds 20 Phillips
" Sarah manicure bds 174 Williams
" Sarah T widow of Thomas h 74 Chapin av [stone av
" Stephen E T machinist h 593 Chalk-
" Susan C Mrs bds 31 Brighton
" Susanna S widow of Micajah bds 989 Maryland av
" Thomas collector bds 74 Chapin av
" Thomas Hartley sign writer 108 Eddy h 131 Federal [h do
" Thomas H K painter 416 Washington
" Walter F clerk Union Trust Co bds 95 Hanover
" William carpenter h 1 Brandish ct
" William painter h 68 Oxford
" William stonecutter h 109 River av
" William H h 126 Bridgham
" William H machinist bds 35 Moy
" William H painter bds 13 Salisbury
" William H jr (Young & Holland Co) 131 Washington h at Central Falls
" William J ladderman H & L No 3 h 478 Smith [bds 48 Woodbine
" William J overseer S S B & D Co
YOUNG WILLIAM M & SON (Charles F) carriage painters 223 Dyer cor Dorrance h 60 Bishop—see page 1560
" William P janitor police Station 2 h 35 David
" William T laborer bds 452 Benefit
" Women's Christian Association 122 Fountain and 73 Mathewson
" Women's Christian Temperance Union 48 Snow
" Women's Tea Rooms 48 Snow
" Zachariah R waiter h 73 Courtland
" & Holland Co wholesale dry goods 131 Washington rm 308
Younghans Carl W tinsmith b 39 Sussex
" Charles F weaver h 39 Sussex
Yox Francis laborer h 43 Courtland
Yuditsly Harry jeweler h 4 Church
Yuettner Fred M painter bds 152 Wadsworth
" Otto painter h 152 Wadsworth
Yuill Annie C Mrs nurse bds 1 Tanner
" James clerk 243 Westminster
" Jennie C Mrs h 1 Tanner
" John clerk 243 Westminster h 237 Blackstone

Zabbo Antonio mason h 4 Crout
" Giuseppe mason bds 111 Gesler
" Vincenzo laborer bds 18 Weeden
" Vincenzo plasterer h 11 Piedmont
" Vito bricklayer h 111 Gesler [av
Zaccaria Bartolomeo laborer h 628 Union

TIMOTHY O'CONNOR, Blackstone Boulevard and 272 Westminster St. *Lawns and Gardens Laid Out* and Kept in Order.

Zaccaria
" Francesco laborer bds 75 Ethan
" Michele laborer h 63 Moorefield
Zachariasen Ole tailor h 237 Lockwood
Zacharino Angelo laborer bds 85 Hartford av
Zacher Joseph laborer bds 702 Potter av
Zakarian Simon bicycle repairer 137 Charles h 381 Orms [Exchange
Zakezesky Stephen moulder h r 512 W
Zakowski Wincetz laborer b 12 Gaylord
Zalkind Alexander (Zalkind & Kessler) 312 N Main bds 379 Canal
" & Kessler (A Zalkind & J Kessler) butter etc 312 N Main
Zambarano Adolfo clerk b 226 Atwells av
" Alfred music teacher 47 Washington rm 21 h 226 Atwells av
" Angelo died January 10 1905
" Frederick L clarinet soloist 524 Westminster rm 20 bds 226 Atwells av
" Joseph liquors 288 Douglas a h 290 do
" Paul tailor 228 Atwells av h 226 do
Zamberg Abraham weaver h 6 Bowdoin
Zamfagna Domenico laborer bds 77 Simmons
" Emilio laborer bds 11 Hauxhurst
Zampini Antonio laborer bds 8 Barker
" Domenico laborer bds 90 Dean
Zandegiacomo Gabriel spinner bds 63 Longblock
" Teobaldo laborer h 63 Longblock
Zannella Domenico laborer b 101 Gesler
" Uoberto operative bds 47 Swiss
Zanni Vincenzo laborer bds 24 Ridge
Zannini Angelo rem to E Greenwich
" Francesco laborer bds 40 Swiss
" Vincenzo shoemaker 28 Ridge h do
Zaphiris Barney fruit 302 Wickenden h 312 do
Zarembofsky David pedler bds 19 Delhi
" Harris pedler bds 19 Delhi
" Jacob pedler h r 19 Delhi
Zapple Annie widow bds 37 Ashburton
Zarits Constantine barber h 713 Atwells av
Zaroogian Garabed operative bds 350 Chalkstone av
" Minas operative bds 418 Washington
Zarrella Joseph clerk h 15 Lily
" Nicola shoemaker h 127 Acorn
Zartarian Martin laborer h 17 Perkins
Zaslavsky Charles student b 129 Williams
" John clothing 309 S Main h 129 Williams
" Myra R stenographer b 129 Williams
Zaugg Fred tailor h 19 Merrill
Zawacski John clerk bds 19 Florence
" Simon laborer h 19 Florence
Zawatsky Zeliz glazier 367 N Main h do
Zayas Hilario A engineer h 18 East
Zechendorf Curt chemist 64 Exchange pl bds 274 Washington
Zeetaner Yale pedler bds 77 Ashburton
Zeigler see Ziegler
Zeiner Oscar weaver h 133 Stansbury
" Oscar M jeweler h 49 Diamond
" Paul B weaver h 112 Vandewater
Zelano Antonio grocer 155 Spruce h do
" Antonio laborer h 212 Cedar
" Costanzo laborer h 34 Murphy
" Giovanni laborer bds 34 Murphy
Zellermayer Abraham junk 30 Ash h 169 Willard av
Zenba John weaver bds 24 Bowdoin
Zenjohn Frank weaver h 285 Oak
Zeoli Michele grocer 27 Blaine h do
" Nicola laborer bds 29 Blaine
Zepp M Louise Miss h 650 Broad
Zeppa Giuseppe laborer bds 127 Spruce
Zerilli Raffaele h 163 Atwells av
Zetlin Zalkind (A & Z Chain Co) 9 Calender h at Boston Mass
Zetterstrom Carl G moulder h 44 Bernon
Ziegler Bernard gasfitter h 33 Ridge
" Dell Mrs canvasser bds 290 Friendship

Ziegler
" Edward fireman h Barnaby cor Faith
" Edward G removed to Boston Mass
" Emma B wid of Henry C h 7 Curtis
" Frank designer h 207 Lenox av
" Herman F silversmith h 31 Sibley
" John E waiter bds 211 Meeting
" Louise F stenographer bds 31 Sibley
" William H stone setter bds 31 Sibley
" see also Zeigler
Zielinski Andreas weaver h 291 Oak
Zieman Louis removed to Boston Mass
Zilch Joseph jeweler h r 48 Padelford
Zimmerman Elizabeth M music teacher bds 135 Benedict
" Frederick foreman h 135 Benedict
" Leonie bds 19 Barnes
" Louis casemaker h 92 VanZandt
Zincone Antonio barber 954 Westminster h 23 Falls pl
Zingone Francesco carpenter b 113 Gesler
Zinn Mary A Mrs clairvoyant h 307 Weybosset
Zinni Antonio weaver bds 87 Spruce
" Benedetto laborer bds 212 Hawkins
" Nicola laborer h 87 Spruce
Zinnori Giuseppe O shoemaker 215 Broad h 20 Newton
Zinsel Conrad laborer h 9 Frankfort
Zisman Lena A stenographer 4 Market sq bds 39 Quaid
" Leonard N lawyer 4 Market sq rm 2 h 34 Goddard
" Simon optician h 39 Quaid
Zisquit Max L wood turner bds 202 Charles
" Nathan cigar manuf 202 Charles h do
Ziterman Tribere pedler h 268 Chalkstone av
Zitomersky Louis tailor h 390 N Main
Zizzarelli Federico laborer b 23 Murphy
Zlotz William finisher h 50 Chaffee
Zoglio Agostino laborer h 53 Hillhurst
" Antonio laborer bds 18 Swiss
" Eraclio laborer h 18 Swiss
" Francesco laborer h rear 511 Union av
" Giuseppe laborer bds 161 Spruce
" Joseph S barber 964½ Atwells av bds 9 Sutton
" Luigi laborer h 40 Alto
" Michele laborer bds 35 Swiss
" Pasquale grocer 7 Sutton h 9 do
" Raffaele laborer bds 18 Swiss
Zoller August F mgr 815 Tockwoton h at E Providence
Zomba Gaetano laborer bds 75 Ethan
" Giuseppe laborer bds 75 Ethan
" Nicola laborer bds 622 Union av
" Pasquale laborer bds 27 Hauxhurst
" Raffaele laborer bds 542 Union av
" Raffaele laborer bds 264 Pocasset av
" Raffaele operative h 634 Union av
" Tommaso laborer bds 28 Alto
Zombak Theodore laborer h 10 Ambrose
Zona Antonio teamster h 124 Arthur av
Zone Polish Co 10 Dorrance st wharf
Zooloomian Kachig cook h 59 Derry
Zoorar Abe collector h 30 Robinson
Zora Thomas clerk 2 Weybosset bds 187 Vinton
Zorian Manoog weaver h 286 Broad
Zotnick Fred laborer h 15 Weeks
" John laborer h 15 Weeks
Zotto Ferdinando h 140 Cedar
" Giovanni carpenter bds 140 Cedar
" Michele tailor h 140 Cedar
Zubricky Hattie V Mrs variety 124 W Park h do [lane
" Michael clerk 52 Randall h 7 Burr's
Zucchi Giovanni liquors 125 Cedar h 300½ Atwells av [Steere av
Zucker Edward D weaver h rear 14
Zuckowski Kusta weaver h 1006 Branch av [1277 N Main
Zuill Eva F widow of Oscar A B h

Twinlock Loose Leaf Ledger is the Best E. L. FREEMAN & SONS 3 Westminster St.

WARREN P. TOBEY



Manufacturer of

Calendars

Advertising Specialties

Aluminum Novelties

Fans, Yard Sticks, Banners, Rules, Cards, Sign Boards, Thermometers

8 & 10 N. Second St., New Bedford, Mass.

Our long experience is a guarantee of the best of work. Give us a Trial. We can please you.

PROVIDENCE HOUSE DIRECTORY

PRICE $3.50

For Sale by Publishers SAMPSON & MURDOCK CO., 54 N. MAIN ST.

CROMPTON & KNOWLES

Loom Works

WORCESTER, MASS.

PROVIDENCE, R. I. PHILADELPHIA, PA.

—Makers of—

PLAIN AND FANCY LOOMS

ALSO

Jacquards, Dobbies and Warp Stop Motions

PROVIDENCE WORKS

Cor. Acorn Street and Harris Avenue

Zaccaria
" Francesco laborer bds 75 Ethan
" Michele laborer h 63 Moorefield
Zachariasen Ole tailor h 237 Lockwood
Zacharino Angelo laborer bds 85 Hartford av
Zacher Joseph laborer bds 702 Potter av
Zakarian Simon bicycle repairer 137 Charles h 381 Orms [Exchange
Zakezesky Stephen moulder h r 512 W
Zakowski Wincetz laborer b 12 Gaylord
Zalkind Alexander (Zalkind & Kessler) 312 N Main bds 379 Canal
" & Kessler (A Zalkind & J Kessler) butter etc 312 N Main
Zambarano Adolfo clerk b 226 Atwells av
" Alfred music teacher 47 Washington rm 21 h 226 Atwells av
" Angelo died January 10 1905
" Frederick L clarinet soloist 524 Westminster rm 20 bds 226 Atwells av
" Joseph liquors 288 Douglas a h 290 do
" Paul tailor 228 Atwells av h 226 do
Zamberg Abraham weaver h 6 Bowdoin
Zamfagna Domenico laborer bds 77 Simmons
" Emilio laborer bds 11 Hauxhurst
Zampini Antonio laborer bds 8 Barker
" Domenico laborer bds 90 Dean
Zandegiacomo Gabriel spinner bds 63 Longblock
" Teobaldo laborer h 63 Longblock
Zannella Domenico laborer b 101 Gesler
" Uoberto operative bds 47 Swiss
Zanni Vincenzo laborer bds 24 Ridge
Zannini Angelo rem to E Greenwich
" Francesco laborer bds 40 Swiss
" Vincenzo shoemaker 28 Ridge h do
Zaphiris Barney fruit 302 Wickenden h 312 do
Zarembofsky David pedler bds 19 Delhi
" Harris pedler bds 19 Delhi
" Jacob pedler h r 19 Delhi
Zapple Annie widow bds 37 Ashburton
Zarits Constantine barber h 713 Atwells av
Zaroogian Garabed operative bds 350 Chalkstone av
" Minas operative bds 418 Washington
Zarrella Joseph clerk h 15 Lily
" Nicola shoemaker h 127 Acorn
Zartarian Martin laborer h 17 Perkins
Zaslavsky Charles student b 129 Williams
" John clothing 309 S Main h 129 Williams
" Myra R stenographer b 129 Williams
Zaugg Fred tailor h 19 Merrill
Zawacski John clerk bds 19 Florence
" Simon laborer h 19 Florence
Zawatsky Zeliz glazier 367 N Main h do
Zayas Hilario A engineer h 18 East
Zechendorf Curt chemist 64 Exchange pl bds 274 Washington
Zeetaner Yalc pedler bds 77 Ashburton
Zeigler see Ziegler
Zeiner Oscar weaver h 133 Stansbury
" Oscar M jeweler h 49 Diamond
" Paul B weaver h 112 Vandewater
Zelano Antonio grocer 155 Spruce h do
" Antonio laborer h 212 Cedar
" Costanzo laborer h 34 Murphy
" Giovanni laborer bds 34 Murphy
Zellermayer Abraham junk 30 Ash h 169 Willard av
Zenba John weaver bds 24 Bowdoin
Zenjohn Frank weaver h 285 Oak
Zeoli Michele grocer 27 Blaine h do
" Nicola laborer bds 29 Blaine
Zepp M Louise Miss h 650 Broad
Zeppa Giuseppe laborer bds 127 Spruce
Zerilli Raffaele h 163 Atwells av
Zetlin Zalkind (A & Z Chain Co) 9 Calender h at Boston Mass
Zetterstrom Carl G moulder h 44 Bernon
Ziegler Bernard gasfitter h 33 Ridge
" Dell Mrs canvasser bds 290 Friendship

Ziegler
" Edward fireman h Barnaby cor Faith
" Edward G removed to Boston Mass
" Emma B wid of Henry C h 7 Curtis
" Frank designer h 207 Lenox av
" Herman F silversmith h 31 Sibley
" John E waiter bds 211 Meeting
" Louise F stenographer bds 31 Sibley
" William H stone setter bds 31 Sibley
" see also Zeigler
Zielinski Andreas weaver h 291 Oak
Zieman Louis removed to Boston Mass
Zilch Joseph jeweler h r 48 Padelford
Zimmerman Elizabeth M music teacher bds 135 Benedict
" Frederick foreman h 135 Benedict
" Leonie bds 19 Barnes
" Louis casemaker h 92 VanZandt
Zincone Antonio barber 954 Westminster h 23 Falls pl
Zingone Francesco carpenter b 113 Gesler
Zinn Mary A Mrs clairvoyant h 307 Weybosset
Zinni Antonio weaver bds 87 Spruce
" Benedetto laborer bds 212 Hawkins
" Nicola laborer h 87 Spruce
Zinnori Giuseppe O shoemaker 215 Broad h 20 Newton
Zinsel Conrad laborer h 9 Frankfort
Zisman Lena A stenographer 4 Market sq bds 39 Quaid
" Leonard N lawyer 4 Market sq rm 2 h 34 Goddard
" Simon optician h 39 Quaid
Zisquit Max L wood turner bds 202 Charles
" Nathan cigar manuf 202 Charles h do
Ziterman Tribere pedler h 268 Chalkstone av
Zitomersky Louis tailor h 390 N Main
Zizzarelli Federico laborer b 23 Murphy
Zlotz William finisher h 50 Chaffee
Zoglio Agostino laborer h 53 Hillhurst
" Antonio laborer bds 18 Swiss
" Eraclio laborer h 18 Swiss
" Francesco laborer h rear 511 Union av
" Giuseppe laborer bds 161 Spruce
" Joseph S barber 964½ Atwells av bds 9 Sutton
" Luigi laborer h 40 Alto
" Michele laborer bds 35 Swiss
" Pasquale grocer 7 Sutton h 9 do
" Raffaele laborer bds 18 Swiss
Zoller August F mgr 315 Tockwoton h at E Providence
Zomba Gaetano laborer bds 75 Ethan
" Giuseppe laborer bds 75 Ethan
" Nicola laborer bds 622 Union av
" Pasquale laborer bds 27 Hauxhurst
" Raffaele laborer bds 542 Union av
" Raffaele laborer bds 264 Pocasset av
" Raffaele operative h 634 Union av
" Tommaso laborer bds 28 Alto
Zombak Theodore laborer h 10 Ambrose
Zona Antonio teamster h 124 Arthur av
Zone Polish Co 10 Dorrance st wharf
Zooloomian Kachig cook h 59 Derry
Zoorar Abe collector h 30 Robinson
Zora Thomas clerk 2 Weybosset bds 187 Vinton
Zorian Manoog weaver h 286 Broad
Zotnick Fred laborer h 15 Weeks
" John laborer h 15 Weeks
Zotto Ferdinando h 140 Cedar
" Giovanni carpenter bds 140 Cedar
" Michele tailor h 140 Cedar
Zubricky Hattie V Mrs variety 124 W Park h do [lane
" Michael clerk 52 Randall h 7 Burr's
Zucchi Giovanni liquors 125 Cedar h 300½ Atwells av [Steere av
Zucker Edward D weaver h rear 14
Zuckowski Kusta weaver h 1006 Branch av [1277 N Main
Zuill Eva F widow of Oscar A B h

Twinlock Loose Leaf Ledger is the Best E. L. FREEMAN & SONS 3 Westminster St.

WARREN P. TOBEY



Manufacturer of

Calendars

Advertising Specialties

Aluminum Novelties

Fans, Yard Sticks, Banners, Rules, Cards, Sign Boards, Thermometers

8 & 10 N. Second St., New Bedford, Mass.

Our long experience is a guarantee of the best of work. Give us a Trial. We can please you.

PROVIDENCE HOUSE DIRECTORY

PRICE $3.50

For Sale by Publishers SAMPSON & MURDOCK CO., 54 N. MAIN ST.

CROMPTON & KNOWLES

Loom Works

WORCESTER, MASS.

PROVIDENCE, R. I. PHILADELPHIA, PA.

—Makers of—

PLAIN AND FANCY LOOMS

ALSO

Jacquards, Dobbies and Warp Stop Motions

PROVIDENCE WORKS

Cor. Acorn Street and Harris Avenue

ROY S. BARKER, - - President and Treasurer

Barker Well Co.

Contractors

ARTESIAN AND DRIVEN WELLS

FOUNDATION TESTING

(Exact Samples and Wash Samples)

Established 1880 Incorporated 1903

No. 141 ALLEN'S AVENUE

PROVIDENCE, R. I.

—THE—

Textile-Finishing Machinery Company

17 EXCHANGE PLACE

PROVIDENCE, R. I.

Bleaching, Drying, Dyeing,

FINISHING MACHINERY

Plans, Specifications and Estimates for Complete Outfits

COPPER SMITHING for SHIP and STEAMER REPAIRS

Repairs for All Kind of Mill Work

PROVIDENCE

BUSINESS DIRECTORY

COPYRIGHT 1905, BY SAMPSON & MURDOCK CO.

*Abattoir Hoists, Carrying Trucks & Appurtenances

MASON VOLNEY W & CO Inc, Lafayette—see page 1534

*Abattoir Scales

PROVIDENCE SCALE CO 125 Washington—see page 1508

*Abdominal Belts

BOWEN C W & R M CO 86 Weybosset —see page 1516

*Academies

(See Colleges, Schools and Teachers)

*Accident Insurance

GAMWELL & INGRAHAM 309 Industrial Trust bldg—see page 1430

*Acids

SHEPARD T P & CO 73 to 81 Dyer rm 7—see page 1482

Accountants & Auditors

ALLEN GEORGE R 29 Weybosset rm 32—see page 1427
Blake Charles E 86 S Main
BOWMAN FREDERIC 49 Westminster rm 722—see page 1612
BUGBEE GEORGE W Edgewood and Ivy av Edgewood—see page 1459
Burrows Daniel 31 Mawney
GOSS HARRY H 1027 Banigan bldg—see page 1458
Grossman Charles 50 Barnes
HUBBARD A S 357 Westminster rm 25 —see page 1642
JENCKES CHARLES S 86 Weybosset rm 50—see page 1650
Knuschke F A 115 Vinton
OLD COLONY AUDIT CO ltd 357 Westminster rm 25—see page 1460
Wadsworth Clarence E 15 Oriole av
Ware George H 45 Westminster

*Accounting Systems

BAKER-VAWTER CO 17 Custom House st rms 21 and 22—see p 1589

*Adding Machine Repairers

BLAISDELL S S MACHINE CO 130 Orange—see page 1617

Adding Machines

Burroughs Adding Machine Co 335A Banigan bldg
Lyman Harold C 114 Industrial Trust bldg
Mechanical Accountant Co 17 Warren

*Adjustable Wrenches

BULLARD AUTOMATIC WRENCH CO 1034 Banigan bldg—see opp page 17

*Adjuster of Insurance

BATCHELDER WM W 75 Westminster rm 24—see opp page 17

*Advertisement Writing

GRISINGER J S 400 Westminster rms 307 and 308—see page 1581
PEVEAR T F 96 Westminster—see page 1435

Advertising Agents

Burgess Edwin A 26 Custom House st rm 27
DANIELSON & SON 96 Westminster—see page 1645
GREENE J B jr 15 Claverick—see page 1579
GRISINGER J S 400 Westminster rms 307 and 308—see page 1581
OLD COLONY BILL POSTING CO 212 Union rm 3—see page 1588
PEVEAR T F 96 Westminster—see page 1435
PROVIDENCE DISTRIBUTING BUREAU 741 Westminster—see p 1485
Smith H DeWitt 905 Lapham bldg
Wineburgh M & Co 146 Westminster rm 103

*Advertising Designs

GRISINGER J S 400 Westminster rms 307 and 308—see page 1581
PEVEAR T F 96 Westminster—see page 1435

*Advertising Folders & Booklets

COLORGRAPH PRINTING CO 49 Weybosset rm 6—see page 1580

*Advertising Novelties

ADVERTISERS SUPPLY CO 1011 Banigan bldg (every description)—see front col page F
BROWN WM R CO 33 Eddy cor Washington—see page 1578

BIGGEST RETAIL MARKET IN UNITED STATES
PROVIDENCE PUBLIC MARKET CO.

ROY S. BARKER, - - President and Treasurer

Barker Well Co.

Contractors

ARTESIAN AND DRIVEN WELLS

FOUNDATION TESTING

(Exact Samples and Wash Samples)

Established 1880 Incorporated 1903

No. 141 ALLEN'S AVENUE

PROVIDENCE, R. I.

—THE—

Textile-Finishing Machinery Company

17 EXCHANGE PLACE

PROVIDENCE, R. I.

Bleaching, Drying, Dyeing

FINISHING MACHINERY

Plans, Specifications and Estimates for Complete Outfits

COPPER SMITHING for SHIP and STEAMER REPAIRS

Repairs for All Kind of Mill Work

PROVIDENCE

BUSINESS DIRECTORY

COPYRIGHT 1905, BY SAMPSON & MURDOCK CO.

*Abattoir Hoists, Carrying Trucks & Appurtenances

MASON VOLNEY W & CO Inc, Lafayette—see page 1534

*Abattoir Scales

PROVIDENCE SCALE CO 125 Washington—see page 1508

*Abdominal Belts

BOWEN C W & R M CO 86 Weybosset—see page 1516

*Academies

(See Colleges, Schools and Teachers)

*Accident Insurance

GAMWELL & INGRAHAM 309 Industrial Trust bldg—see page 1430

*Acids

SHEPARD T P & CO 73 to 81 Dyer rm 7—see page 1482

Accountants & Auditors

ALLEN GEORGE R 29 Weybosset rm 32—see page 1427
Blake Charles E 86 S Main
BOWMAN FREDERIC 49 Westminster rm 722—see page 1612
BUGBEE GEORGE W Edgewood and Ivy av Edgewood—see page 1459
Burrows Daniel 31 Mawney
GOSS HARRY H 1027 Banigan bldg—see page 1458
Grossman Charles 50 Barnes
HUBBARD A S 357 Westminster rm 25—see page 1642
JENCKES CHARLES S 86 Weybosset rm 50—see page 1650
Knuschke F A 115 Vinton
OLD COLONY AUDIT CO ltd 357 Westminster rm 25—see page 1460
Wadsworth Clarence E 15 Oriole av
Ware George H 45 Westminster

*Accounting Systems

BAKER-VAWTER CO 17 Custom House st rms 21 and 22—see p 1589

*Adding Machine Repairers

BLAISDELL S S MACHINE CO 130 Orange—see page 1617

Adding Machines

Burroughs Adding Machine Co 335A Banigan bldg
Lyman Harold C 114 Industrial Trust bldg
Mechanical Accountant Co 17 Warren

*Adjustable Wrenches

BULLARD AUTOMATIC WRENCH CO 1034 Banigan bldg—see opp page 17

*Adjuster of Insurance

BATCHELDER WM W 75 Westminster rm 24—see opp page 17

*Advertisement Writing

GRISINGER J S 400 Westminster rms 307 and 308—see page 1581
PEVEAR T F 96 Westminster—see page 1435

Advertising Agents

Burgess Edwin A 26 Custom House st rm 27
DANIELSON & SON 96 Westminster—see page 1645
GREENE J B jr 15 Claverick—see page 1579
GRISINGER J S 400 Westminster rms 307 and 308—see page 1581
OLD COLONY BILL POSTING CO 212 Union rm 3—see page 1588
PEVEAR T F 96 Westminster—see page 1435
PROVIDENCE DISTRIBUTING BUREAU 741 Westminster—see p 1485
Smith H DeWitt 905 Lapham bldg
Wineburgh M & Co 146 Westminster rm 103

*Advertising Designs

GRISINGER J S 400 Westminster rms 307 and 308—see page 1581
PEVEAR T F 96 Westminster—see page 1435

*Advertising Folders & Booklets

COLORGRAPH PRINTING CO 49 Weybosset rm 6—see page 1580

*Advertising Novelties

ADVERTISERS SUPPLY CO 1011 Banigan bldg (every description)—see front col page F
BROWN WM R CO 33 Eddy cor Washington—see page 1578

BIGGEST RETAIL MARKET IN UNITED STATES
PROVIDENCE PUBLIC MARKET CO.

Advertising Novelties—Continued

COLORGRAPH PRINTING CO 49 Weybosset rm 6—see page 1580
NARRAGANSETT PRINTING CO 45 Eddy rm 20—see page 1578
RYDER J J CO 47 Washington and 33 Eddy—see leaf opp Engravers
WEYBOSSET PRINTING CO 141 Weybosset—see back col page R
WHITEHEAD & HOAG CO 1011 Banigan bldg (metal, aluminum and celluloid)—see front col page F

*Advertising Specialties

BASINET L A 35 Cranston—see p 1616
EASTERN ADVERTISING CO 730 Central av Pawtucket—see page 1648
GREENE J B jr 15 Claverick—see page 1579
PIERCE NATHANIEL W 202 Alabama av—see page 1615
TOBEY WARREN P 8-10 N Second New Bedford, Mass—see adv opp Prov Bus Directory

*Agricultural Implements

BARKER, CHADSEY & CO 38 and 40 Westminster—see page 1466
BARRETT W E CO 65 to 87 Canal—see front colored page N
PROVIDENCE SEED CO 6 Exchange pl—see page 1504
RENNIE & PINO 41 Washington—see page 1507
WOOD FRANK & CO 45 Eddy—see p 1525

*Agricultural Warehouses

BARRETT W E CO 65 to 87 Canal—see front colored page N
PROVIDENCE SEED CO 6 Exchange pl—see page 1504

Alarm-Till Manufacturers

Miles Alarm Till Mfg Co 726 Westminster

*Albertype Printers

BARR H C 45 Eddy room 36—see p 1578

*Ale Brewers

HANLEY JAMES BREWING CO 35 Jackson—see page 100

*Ales, Wines & Liquors

COX FRANCIS & CO 130 and 132 Plain—see page 1509
WIRTH JACOB & CO 25 Page and 14 Garnet—see page 1671

*Alkali

ARNOLD, HOFFMAN & CO Inc 55 to 61 Canal—see front colored page C

*Aluminum Castings

HOPE METAL CO, Eagle cor Kinsley av—see page 1620
PICKUP JOSEPH C BRASS CO 31 Wyatt—see page 1478

Aluminum Manufacturers

Providence Aluminum Co 460 Eddy

*Amusement Bureaus

MACK FRED 327 Westminster—see p 1484

*Amusement Places

(See Theatres)

*Analytical Chemists

CALDER & STRICKLAND 205 Benefit—see page 1636

*Anchors (Babbitt Improved Stockless)

AMERICAN SHIP WINDLASS CO, E River cor Waterman—see page 1461

*Anilines & Alizarines

BISCHOFF C & CO 641 Banigan bldg—see page 1464
CASSELLA COLOR CO 64 Exchange pl—see page 1465
GEIGY ANILINE AND EXTRACT CO 314 Banigan bldg—see page 1475
KLIPSTEIN A & CO 13 Mathewson—see page 1474
KUTTROFF, PICKHARDT & CO 80 S Water—see page 1464
SCHOELKOPF, HARTFORD & HANNA CO 28 N Main—see page 1461

*Annealing

NATIONAL RING TRAVELER CO 257 W Exchange—see page 1477

*Annunciators

BOSTON ELECTRIC CO 123 Dorrance—see page 1635
THURSTON GEORGE H & CO 65 S Main—see page 1526

Antique Furniture

BREITENSTEIN A G 74 N Main rm 1—see page 1563
GOETTING MAX 594 Westminster—see page 1563
HEIDRICH & MEERBOTT 178 Eddy—see page 1509
MERZ JOHN C 185 Gano—see back cover also page 1565
SCHULZE HENRY 54 N Main rm 18—see page 1566

*Antique Furniture Repairer

OBERG H T 9 Chestnut—see page 1567

*Antique Gilding

SCHWENK HENRY W 34 Chapel also 8 Boutwell, Pawtucket—see p 1529

*Apothecaries

(See also Botanic Medicines; also Druggists)

CLAFLIN GEORGE L COMPANY 62 to 72 S Main—see foot lines
HAYNES HERBERT 159 Broadway cor Dean—see page 1513

*Appraiser of Buildings

BATCHELDER WILLIAM W 75 Westminster rm 24—see opp page 17

*Appraisers

NATIONAL MACHINERY CO 244 Butler Exchange—see page 1461

Architects

Almy Arthur L 19 College rm 36
Angell & Swift 87 Weybosset rm 57

MANCHESTER & HUDSON, Agents for DRAGON PORTLAND CEMENT
55 POINT STREET

Banning & Thornton 87 Weybosset rm 50A
BURLINGAME & PAGE 87 Weybosset rm 52—see page 1543
Cady George W 204 Westminster rm 18
Clarke & Howe 72 Weybosset rm 49
COLWELL & GOULD 146 Westminster rm 411—see page 1549
Field Fred E 48 Custom House st rm 33
Hall C A 422 Broad
HILL ARTHUR EATON 615 Banigan bldg—see page 1585
Hilton & Jackson 75 Westminster rm 41
Hoppin & Ely 32 Westminster
Isham Norman M 1013 Banigan bldg
LANGWORTHY L P 37 Weybosset rm 28—see page 1638
MAKEPEACE C R & CO 429 to 431 Butler Exchange—see page 1575
Martin B S D 235 Industrial Trust bldg
Martin & Hall 806 Union Trust bldg
Murphy James 19 Mulberry
Murphy & Hindle 146 Westminster rm 311
Nickerson Edward I 29 Exchange rm 35
Page Frederick E 130 Laurel Hill av
PHILLIPS LEMUEL O 15 Camden av—see page 1539
Praray C A M & Co 48 Weybosset
RANSOM & HOADLEY 601 Butler Exchange—see page 1482
Sanders Richard C 49 Westminster rm 620
Sawtelle F J 34 Wilcox bldg
Shaw James jr 17 Arlington av
Shurrocks A F 34 Wilcox bldg
Slocomb Harry A 48 Custom House st rm 33
Stone, Carpenter & Willson 49 Westminster rm 802
Thornton & Thornton 152 Weybosset rm 9
Walker Elmer 432 Banigan bldg
Walker William R & Son 17 Custom House st rm 18
Wilcox C F 616 Banigan bldg
Wright B W 314 Francis bldg

*Architectural Brass & Bronze Castings

PICKUP JOSEPH C BRASS CO 31 Wyatt—see page 1478

*Armature Winding

TAYLOR FRANK 227 Eddy—see page 1616

*Art Novelties

BIXBY SILVER CO 137 Mathewson—see page 1594

*Artesian Wells & Pumps

POTTER JEROME 33 Canal—see page 1530

*Artesian & Driven Wells

ARTESIAN WELL & SUPPLY CO 137 Dyer cor Friendship—see page 1469
BARKER WELL CO 141 Allens av—see adv opp Prov Bus dir'y
GRANT C L 17 Byron—see page 1612
PATT D M & CO 75 Westminster rm 24—see page 1589
RUSSELL ERNEST ARTESIAN WELL CO 45 Olney—see back col page P
WOOD FRANK & CO 45 Eddy—see p 1525

*Artificial Stone

R I CEMENT DRAIN PIPE CO 500 Valley—see page 1480

Artists

Angell Louise M 20 Market sq rm 47
Arnold John N 19 College rm 49
BOWMAN FREDERIC, 722 Industrial Trust bldg—see page 1612
Breul Hugo 235 Benefit
Brown W Alden 19 College rm 44
Burke Walter 911 Westminster
Burleigh S R 7 Thomas
Carll Maskell F 134 Oxford
Chaffee S Roscoe 12 Pallas
Clemence Eva B 17 Spring
Cole Jessie L, Cole av
Coleman Anna 143 Williams
Cooke Abigail W 7 Thomas
Coombs J H Chapman 45 Eddy rm 14
Davis M Zola A Mrs 19 Cranston rm 12
Dow Cordelia 98 Harrison
Dodge Albert 63 Washington top floor
Draper William H rear 69 Aurora
Drown W Staples 7 Thomas
Fitz M L W Mrs 26 Snow
Gladding Mary T 3 College rm 7
Hall Ellery A 416 Westminster
Hays George A 19 College rm 41
Howard Charles M 6 W Park
Kendall Louise S 48 Benefit
Macomb Edith H 173 Cypress
Maxfield Clara L 24 Conrad bldg
McGlennan Sarah T 10 Walling
Pairpont Nellie M 27 McKinley
Parish William D 19 College rm 44
Parker Emma A 54 N Main rm 27
Pierce Ellen A Mrs 191 Althea
Purton Mabel Ide 87 Vernon
Rawson Susan R 222 Broadway
Rogers Lafayette Mrs 51 Doyle ave
Scholfield Mary 68 Lloyd av
Shattuck Joseph A 240 Camp
Smith Sarah P rear 663½ Public
Spencer J C 33 Eddy rm 24
Storer Charles 333 Westminster rm 16
Swan Emma L 357 Westminster rm 23
Talfourd F L 71 Barnes
Tolman Stacy 7 Thomas
Washburn Laura A 357 Westminster rm 15D
Westminster Art Gallery 41 Snow
Whitaker George W 7 Thomas
Woodward Mabel M 911 Broad

*Artists Materials

BENDER BROS & CO 745 Westminster—see page 1558
BLANDING & BLANDING 58 Weybosset—see front col page O
BUSH CHARLES S CO 212 to 216 Weybosset and 17 to 21 Richmond—see page 1483
CALDER CHARLES G 31 Aborn—see page 1515
RUSSELL WILLIAM JR 913 Eddy—see page 1514
STARKWEATHER & WILLIAMS CO 47 Exchange pl—see front cover and page 1556

*Asbestos

ASBESTOS MINING & MFG CO 908 Banigan bldg—see page 1476

*Asbestos Covering

ASBESTOS MINING & MFG CO 908 Banigan bldg—see page 1476
GREENE R L PAPER CO 69 Washington cor Union—see page 99
MOORE J WILLIAM CO 143 Allens av—see page 1545

*Asbestos Paper

GREENE R L PAPER CO 69 Washington cor Union—see page 99

R. I. Printing Co. Charles C. Gray, Prop.
No. 60 Weybosset Street

*Asbestos Roofing

GREENE R L PAPER CO 69 Washington cor Union—see page 99

*Asbestos Yarn & Paper

ASBESTOS MINING & MFG CO 908 Banigan bldg—see page 1476

*Asbestos & Magnesia Cement

ASBESTOS MINING & MFG CO 908 Banigan bldg—see page 1476

*Ash Cans (Galvanized)

HILL JAMES MFG CO, Sprague, Fuller and 56 Westfield—see page 1470

*Ashes Removed

PROVIDENCE ASH CO 3 Central—see page 1535
PUBLIC COAL & WOOD YARD 85 Douglas av—see page 1533
SIMMS PETER 123 Cushing—see p 1535

*Asphalt Floors & Walks

HOLLAND FRANK, Union av office 104 Gesler—see page 1554
MAGUIRE J T CO 75 Westminster room 24—see page 1538

*Asphalt Paving

LOCKWOOD H B 115 Wentworth av Edgewood—see page 1652
MOORE J WILLIAM COMPANY 143 Allens av—see page 1545
PROVIDENCE CONCRETE & ROOFING CO 35 Westminster—see p 1545
SMITH CONCRETE CO 535A Banigan bldg 10 Weybosset—see page 1665

*Asphalt Roofing

PROVIDENCE SLATE & GRAVEL ROOFING CO 55 Fountain—see front colored page E

Assayers & Refiners

ALMY, STONE & CO 33-37 Mathewson—see page 1593
AUSTIN JOHN & SON 74 and 76 Clifford—see colored page opp page 16
BAKER GEORGE M 91 Page—see page 1593
BAKER & FREEMAN 189 Eddy—see page 1618
CALDER & STRICKLAND 205 Benefit—see page 1636
Carpenter H F & Son 58 Page (Refiners)
CONLEY & STRAIGHT 236 Eddy—see page 1595
CORNELL & ANDREWS 23 Mathewson—see col leaf opp Prov Real Estate also line front cover
Darling Smelting and Refining Co 79 Sabin
OTIS BROS 187 Eddy—see page 1604
PERKINS GEORGE E 59 Fountain—see page 1661
REMINGTON HORACE & SON CO 37 Garnet office 91 Friendship—see colored page opp page 17

*Auction Bazaar

DURFEE H R 1051 Cranston—see page 1645

Auctioneers

(See also Commission Merchants)
BAKER GEORGE S 72 Weybosset—see page 1424
Bernheim Samuel 480 Westminster rm 52
Brown Theodore 36 Custom House st and 926 Westminster
Burnham George H 4 Equitable bldg
CALEF HERBERT C 614 Banigan bldg—see page 1418
CANNING PATRICK F 32 Westminster rm 61—see page 1460
COOK ALBERT G 269 Greene, Woonsocket—see page 1638
COOKE HENRY W CO 310 to 314 R I Hospital Trust bldg—see front cover also opp Prov Real Estate Agts
Cram Henry 26 Custom House st rm 22
Crowell Walter F 37 Weybosset rm 30
Draper Edwin 337 Banigan bldg
Ellis C L 37 Weybosset rm 27
Frank David 24 Arch
GOFF ISAAC L CO 171 Westminster—see foot lines
HERRICK WM H CO INC 201 Banigan bldg 10 Weybosset—see page 1424
HORTON HORACE F & SONS 37 Weybosset rm 30—see page 1423
McCABE EDWARD & SON 524 Westminster rms 4 and 6—see page 1457
McCabe Edward J 524 Westminster
McGUINNESS BERNARD (ESTATE) 32 Westminster rms 45 and 47—see page 1434
Milkman Aaron 36 Custom House st
PIERCE H C 20 Olneyville sq—see page 1457
Robinson George L 135 Washington
WALKER R L CO 29 Weybosset rm 34—see page 1423
WALSH JAMES E 96 Westminster—see page 1589
Whan John M 925 Westminster

*Auditors

(See also Accountants)
ALLEN GEORGE R 29 Weybosset rm 32—see page 1427
BUGBEE GEORGE W, Edgewood and Ivy av Edgewood—see page 1459
GOSS HARRY H 1027 Banigan bldg—see page 1458
HUBBARD A S 357 Westminster rm 25—see page 1642
JENCKES CHARLES S 86 Weybosset rm 50—see page 1650
OLD COLONY AUDIT CO ltd 357 Westminster rm 25—see page 1460

*Automatic Coal Hoisting Bucket

PAY CHARLES & CO 301, 312 and 316 S Water (patentees and manufs)—see front colored page L

*Automatic Fire Alarms

R I ELECTRIC PROTECTIVE CO 32 Custom House st—see page 1526

*Automatic Sprinkler Apparatus

R I SUPPLY & ENGINEERING CO 156-166 W Exchange—see page 1474

*Automatic Telephone Switchboards

CLARK AUTOMATIC TELEPHONE SWITCHBOARD CO 129 Eddy—see page 1476

*Automatic Wrenches

BULLARD AUTOMATIC WRENCH CO 1034 Banigan bldg—see opp page 17

*Automatic & Special Machinery

MACOMBER W I & CO 121 Weybosset—see page 1601
SCOTT H L & CO 227 Eddy—see p 1611

Your Deposits Here Earn 4 1-2 per cent. CENTRAL TRUST CO. 171 Westminster St.

HORACE LUKE
Mattress and Feather Renovator
AND MATTRESS UPHOLSTERER
Also Manufacturer of and Dealer in Mattresses, Feather Beds, Bolsters and Pillows. Hair Mattresses and Feather Beds and Pillows made to Order. Dimension Work a Specialty. Orders promptly filled
In case of sickness and death, Mattresses, Feather Beds, etc., called for and returned promptly.
The business so successfully carried on by the late Horace Luke for 39 years, is still continued by his daughter, Miss S. J. Luke, who has had entire charge for the past 17 years. All orders will receive Prompt Attention if left at 38 CHAPIN AVENUE, PROVIDENCE, R. I.

NEW COLORED MAP
—OF—
BOSTON
Showing the POSTAL DISTRICTS
Distances from CITY HALL
and all LATE CHANGES
PUBLISHED BY
SAMPSON & MURDOCK CO.
54 N. MAIN STREET
PROVIDENCE, R. I.
and 155 Franklin Street, BOSTON
PRICE 25 CENTS

*Asbestos Roofing

GREENE R L PAPER CO 69 Washington cor Union—see page 99

*Asbestos Yarn & Paper

ASBESTOS MINING & MFG CO 908 Banigan bldg—see page 1476

*Asbestos & Magnesia Cement

ASBESTOS MINING & MFG CO 908 Banigan bldg—see page 1476

*Ash Cans (Galvanized)

HILL JAMES MFG CO, Sprague, Fuller and 56 Westfield—see page 1470

*Ashes Removed

PROVIDENCE ASH CO 3 Central—see page 1535
PUBLIC COAL & WOOD YARD 85 Douglas av—see page 1533
SIMMS PETER 123 Cushing—see p 1535

*Asphalt Floors & Walks

HOLLAND FRANK, Union av office 104 Gesler—see page 1554
MAGUIRE J T CO 75 Westminster room 24—see page 1538

*Asphalt Paving

LOCKWOOD H B 115 Wentworth av Edgewood—see page 1652
MOORE J WILLIAM COMPANY 143 Allens av—see page 1545
PROVIDENCE CONCRETE & ROOFING CO 35 Westminster—see p 1545
SMITH CONCRETE CO 535A Banigan bldg 10 Weybosset—see page 1665

*Asphalt Roofing

PROVIDENCE SLATE & GRAVEL ROOFING CO 55 Fountain—see front colored page E

Assayers & Refiners

ALMY, STONE & CO 33-37 Mathewson —see page 1593
AUSTIN JOHN & SON 74 and 76 Clifford—see colored page opp page 16
BAKER GEORGE M 91 Page—see page 1593
BAKER & FREEMAN 189 Eddy—see page 1618
CALDER & STRICKLAND 205 Benefit —see page 1636
Carpenter H F & Son 58 Page (Refiners)
CONLEY & STRAIGHT 236 Eddy—see page 1595
CORNELL & ANDREWS 23 Mathewson —see col leaf opp Prov Real Estate also line front cover
Darling Smelting and Refining Co 79 Sabin
OTIS BROS 187 Eddy—see page 1604
PERKINS GEORGE E 59 Fountain—see page 1661
REMINGTON HORACE & SON CO 37 Garnet office 91 Friendship—see colored page opp page 17

*Auction Bazaar

DURFEE H R 1051 Cranston—see page 1645

Auctioneers

(See also Commission Merchants)
BAKER GEORGE S 72 Weybosset—see page 1424
Bernheim Samuel 480 Westminster rm 53
Brown Theodore 36 Custom House st and 926 Westminster
Burnham George H 4 Equitable bldg
CALEF HERBERT C 614 Banigan bldg —see page 1418
CANNING PATRICK F 32 Westminster rm 61—see page 1460
COOK ALBERT G 269 Greene, Woonsocket—see page 1638
COOKE HENRY W CO 310 to 314 R I Hospital Trust bldg—see front cover also opp Prov Real Estate Agts
Cram Henry 26 Custom House st rm 22
Crowell Walter F 37 Weybosset rm 30
Draper Edwin 337 Banigan bldg
Ellis C L 37 Weybosset rm 27
Frank David 24 Arch
GOFF ISAAC L CO 171 Westminster—see foot lines
HERRICK WM H CO INC 201 Banigan bldg 10 Weybosset—see page 1424
HORTON HORACE F & SONS 87 Weybosset rm 30—see page 1423
McCABE EDWARD & SON 524 Westminster rms 4 and 6—see page 1457
McCabe Edward J 524 Westminster
McGUINNESS BERNARD (ESTATE) 32 Westminster rms 45 and 47—see page 1434
Milkman Aaron 36 Custom House st
PIERCE H C 20 Olneyville sq—see page 1457
Robinson George L 135 Washington
WALKER R L CO 29 Weybosset rm 34 —see page 1423
WALSH JAMES E 96 Westminster—see page 1589
Whan John M 925 Westminster

*Auditors

(See also Accountants)
ALLEN GEORGE R 29 Weybosset rm 32—see page 1427
BUGBEE GEORGE W, Edgewood and Ivy av Edgewood—see page 1459
GOSS HARRY H 1027 Banigan bldg—see page 1458
HUBBARD A S 357 Westminster rm 25 —see page 1642
JENCKES CHARLES S 86 Weybosset rm 50—see page 1650
OLD COLONY AUDIT CO ltd 357 Westminster rm 25—see page 1460

*Automatic Coal Hoisting Bucket

PAY CHARLES & CO 301, 312 and 316 S Water (patentees and manufs)—see front colored page L

*Automatic Fire Alarms

R I ELECTRIC PROTECTIVE CO 32 Custom House st—see page 1526

*Automatic Sprinkler Apparatus

R I SUPPLY & ENGINEERING CO 156-166 W Exchange—see page 1474

*Automatic Telephone Switchboards

CLARK AUTOMATIC TELEPHONE SWITCHBOARD CO 129 Eddy—see page 1476

*Automatic Wrenches

BULLARD AUTOMATIC WRENCH CO 1034 Banigan bldg—see opp page 17

*Automatic & Special Machinery

MACOMBER W I & CO 121 Weybosset —see page 1601
SCOTT H L & CO 227 Eddy—see p 1611

Your Deposits Here Earn 4 1-2 per cent. CENTRAL TRUST CO. 171 Westminster St.

HORACE LUKE

Mattress and Feather Renovator

AND MATTRESS UPHOLSTERER

Also Manufacturer of and Dealer in Mattresses, Feather Beds, Bolsters and Pillows. Hair Mattresses and Feather Beds and Pillows made to Order. Dimension Work a Specialty. Orders promptly filled

In case of sickness and death, Mattresses, Feather Beds, etc., called for and returned promptly. The business so successfully carried on by the late Horace Luke for 39 years, is still continued by his daughter, Miss S. J. Luke, who has had entire charge for the past 17 years. All orders will receive Prompt Attention if left at 38 CHAPIN AVENUE, PROVIDENCE, R. I.

NEW COLORED MAP

—OF—

BOSTON

Showing the POSTAL DISTRICTS
Distances from CITY HALL
and all LATE CHANGES

PUBLISHED BY

SAMPSON & MURDOCK CO.

54 N. MAIN STREET
PROVIDENCE, R. I.
and 155 Franklin Street, BOSTON

PRICE 25 CENTS

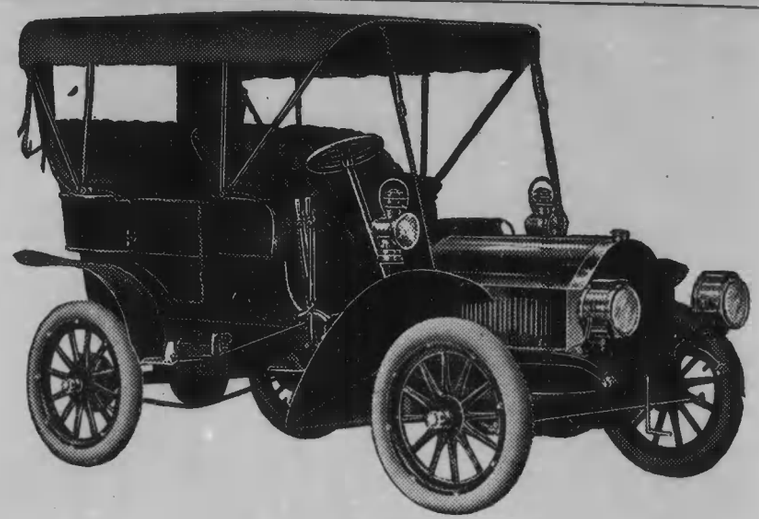

Stevens-Duryea Automobiles

Our Touring Car is a marvel of Strength, Speed, Simplicity and above all, Accessibility, 4 Cylinder, 20 H. P., Weight 1700 lbs.

Price, - - $2500

THE RUNABOUT

IS WITHOUT A DOUBT THE BEST LITTLE CAR EVER MAD

PRICE, with full equipment, $1300

The Ideal Physicians' Runabout



"It Starts from the Seat"

REPAIRS, STORAGE AND SUPPLIES

C. D. SNOW *10 Ringgold Street, Providence, R. I.*

Agent for R. I. and Attleboros Telephone 2539 Union

*Automobile Bodies & Wheels (Wood)

WILCOX M E rear 228 Aborn—see page 1671

Automobile Metals

NEWELL FRED E 623 High, Central Falls—see page 1654

Automobiles

MANUFACTURERS

ANGIER CO 9 Dorrance—see page 1615
CENTRAL AUTOMOBILE EXCHANGE 67-71 Fountain—see page 1490
CORP BROS 38 Mathewson and 33 Sabin—see page 1583
DAVIS AUTOMOBILE CO inc 7 Dorrance—see page 1615
Flint Motor Car Co 212 Union rm 310
POPE MFG CO, Providence branch 15 Snow—see page 1528
PROVIDENCE MOTOR CAR CO 48 Custom House st rm 29—see p 1588
PROVIDENCE MOTOR VEHICLE CO 484-488 Broad—see page 1529
R I Motor Car Co 69 Broad
STEVENS-DURYEA AUTOMOBILE, C D Snow agent 10 Ringgold—see opp page
WHITE AUTOMOBILE CO 11 Dorrance—see page 1512

PAINTER

AVILA J T 104 S Water and 183 Brook—see page 1445

REPAIRERS

ABBOTT L A & CO 350-352 Fountain—see page 1561
ANGIER CO 9 Dorrance—see page 1615
AVILA J T 104 S Water and 183 Brook—see page 1445
CENTRAL AUTOMOBILE EXCHANGE 61-71 Fountain—see page 1490
DAVIS AUTOMOBILE CO INC 7 Dorrance—see page 1615
HUGHES & ATKIN 38 Plainfield—see page 1528
Martin H G & Co 179 Aborn
NEWPORT ENGINEERING WORKS 359-367 Thames, Newport—see page 1657
POPE MFG CO (Prov Branch) 15 Snow—see page 1528
PROVIDENCE MOTOR CAR CO 48 Custom House st rm 29—see page 1588
PROVIDENCE MOTOR VEHICLE CO 484-488 Broad—see page 1529
STEVENS-DURYEA AUTOMOBILE, C D Snow agent 10 Ringgold—see opp page
WHITE AUTOMOBILE CO 11 Dorrance—see page 1512

STORAGE

ANGIER CO 9 Dorrance—see page 1615
CENTRAL AUTOMOBILE EXCHANGE 67-71 Fountain—see page 1490
Chase Automobile Co 201 Pitman
DAVIS AUTOMOBILE CO INC 7 Dorrance—see page 1615
POPE MFG CO (Prov Branch) 15 Snow—see page 1528
PROVIDENCE MOTOR CAR CO 48 Custom House st rm 29—see page 1588
PROVIDENCE MOTOR VEHICLE CO 484-488 Broad—see page 1529
STEVENS-DURYEA AUTOMOBILE, C D Snow agent 10 Ringgold—see opp page
WHITE AUTOMOBILE CO 11 Dorrance—see page 1512

SUPPLIES

ANGIER CO 9 Dorrance—see page 1615
PROVIDENCE MOTOR VEHICLE CO 484-488 Broad—see page 1529

*Auxiliary Fire Alarms

R I ELECTRIC PROTECTIVE CO 32 Custom House st—see page 1526

Awning & Tent Makers

Abbott Co 5 Dorrance
FOLSOM F W & CO 2 Planet—see page 1529
FREEMAN C W 923 Westminster—see page 1445
PEASE L F CO INC 7 to 13 Crawford cor S Water—see page 1530

*Badges, Checks & Medals

BROWN WILLIAM R CO 33 Eddy cor Washington—see page 1578
CURZIO F & CO 32 Spruce—see page 1453
INDUSTRIAL PRINTING CO 43 S Main—see page 1579
IRONS & RUSSELL 95 Chestnut cor Clifford—see page 1599
JENCKS PAPER BOX CO 23 to 33 Broad (satins)—see page 1599
KINNEY CO 14 Blount—see page 1581
WEYBOSSET PRINTING CO 141 Weybosset—see back col page R
WHITEHEAD & HOAG CO 1011 Banigan bldg (metal and ribbon)—see front col page F
WILLIAMS & ANDERSON CO 220 Eddy—see page 1610

*Badges, Emblems & Charms

WILLIAM & ANDERSON CO 220 Eddy—see page 1610

*Baggage Transfer

HOPKINS TRANSFER CO Union station—see page 1496

Bakers

WHOLESALE

Althans J H Co 207 Brook
National Biscuit Co 285 Canal
WARD-CORBY COMPANY, Eddy cor Manchester—see page 1671

RETAIL

Anderson Nelson 83 Ralph
BANSPACH BROS 1915 Westminster—see page 1501
Barber Louisa P 205 Dean
Barra Antonio 169 Cedar
Barry John E 849½ N Main (pie bakers)
BATASTINI BROS 114 and 116 Delaine and 437 Smith—see page 1615
Berman Bertha 345 N Main
Bibber Grace H Mrs 280 Pine
Bicknell John F 47 Broadway
Calderio Pasco 15 Broad
Capasso Enrico rear 130 Spruce
Carpenter Henry F 717 Westminster
Carroll James P 803 Eddy
Castiglioni & Co 118 Lockwood
Cogan Edward 184 Prairie av
Crossley Louis H & Co 903 Eddy
Dadekian Krikor 136 Richmond
Del Matto Pietro 161 Atwells av
Feinberg Louis 9 Shawmut
Fischer Otto 100 Cross
Fournier Stanislas 250 Cranston
Fox & Co 35 Livingstone (pie bakers)
Gartner Carl 788½ Eddy
Giusti Bros 335 Atwells av and 1109 Westminster
Giusti Luigi 181 Charles

Crutches, Trusses, Supporters, FOR SALE BY GEO. L. CLAFLIN COMPANY

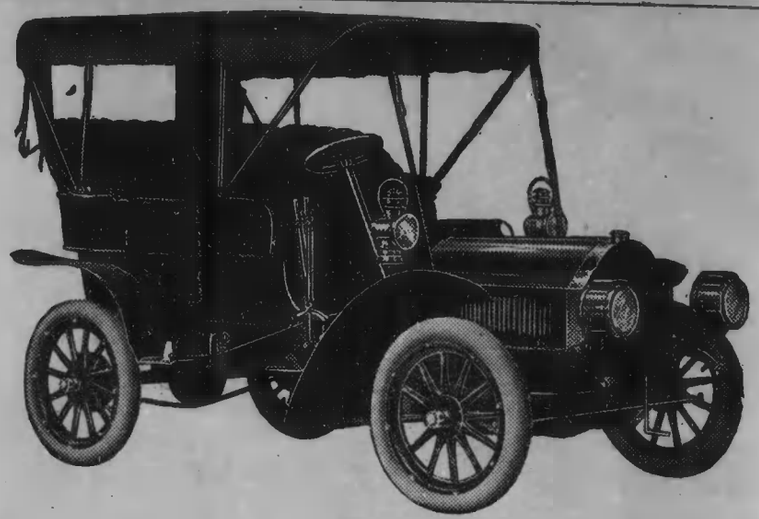

Stevens-Duryea Automobiles

Our Touring Car is a marvel of Strength, Speed,
Simplicity and above all, Accessibility,
4 Cylinder, 20 H. P., Weight 1700 lbs.

Price, - - $2500

THE RUNABOUT

IS WITHOUT A DOUBT THE BEST LITTLE CAR EVER MADE

PRICE, with full equipment, $1300

The Ideal Physicians' Runabout



"It Starts from the Seat"

REPAIRS, STORAGE AND SUPPLIES

C. D. SNOW *10 Ringgold Street, Providence, R. I.*

Agent for R. I. and Attleboros Telephone 2539 Union

*Automobile Bodies & Wheels (Wood)

WILCOX M E rear 228 Aborn—see page 1671

Automobile Metals

NEWELL FRED E 623 High, Central Falls—see page 1654

Automobiles

MANUFACTURERS

ANGIER CO 9 Dorrance—see page 1615
CENTRAL AUTOMOBILE EXCHANGE 67-71 Fountain—see page 1490
CORP BROS 38 Mathewson and 33 Sabin—see page 1583
DAVIS AUTOMOBILE CO Inc 7 Dorrance—see page 1615
Flint Motor Car Co 212 Union rm 310
POPE MFG CO, Providence branch 15 Snow—see page 1528
PROVIDENCE MOTOR CAR CO 48 Custom House st rm 29—see p 1588
PROVIDENCE MOTOR VEHICLE CO 484-488 Broad—see page 1529
R I Motor Car Co 69 Broad
STEVENS-DURYEA AUTOMOBILE, C D Snow agent 10 Ringgold—see opp page
WHITE AUTOMOBILE CO 11 Dorrance—see page 1512

PAINTER

AVILA J T 104 S Water and 183 Brook—see page 1445

REPAIRERS

ABBOTT L A & CO 350-352 Fountain—see page 1561
ANGIER CO 9 Dorrance—see page 1615
AVILA J T 104 S Water and 183 Brook—see page 1445
CENTRAL AUTOMOBILE EXCHANGE 61-71 Fountain—see page 1490
DAVIS AUTOMOBILE CO INC 7 Dorrance—see page 1615
HUGHES & ATKIN 38 Plainfield—see page 1528
Martin H G & Co 179 Aborn
NEWPORT ENGINEERING WORKS 359-367 Thames, Newport—see page 1657
POPE MFG CO (Prov Branch) 15 Snow—see page 1528
PROVIDENCE MOTOR CAR CO 48 Custom House st rm 29—see page 1588
PROVIDENCE MOTOR VEHICLE CO 484-488 Broad—see page 1529
STEVENS-DURYEA AUTOMOBILE, C D Snow agent 10 Ringgold—see opp page
WHITE AUTOMOBILE CO 11 Dorrance—see page 1512

STORAGE

ANGIER CO 9 Dorrance—see page 1615
CENTRAL AUTOMOBILE EXCHANGE 67-71 Fountain—see page 1490
Chase Automobile Co 201 Pitman
DAVIS AUTOMOBILE CO INC 7 Dorrance—see page 1615
POPE MFG CO (Prov Branch) 15 Snow—see page 1528
PROVIDENCE MOTOR CAR CO 48 Custom House st rm 29—see page 1588
PROVIDENCE MOTOR VEHICLE CO 484-488 Broad—see page 1529
STEVENS-DURYEA AUTOMOBILE, C D Snow agent 10 Ringgold—see opp page
WHITE AUTOMOBILE CO 11 Dorrance—see page 1512

SUPPLIES

ANGIER CO 9 Dorrance—see page 1615
PROVIDENCE MOTOR VEHICLE CO 484-488 Broad—see page 1529

*Auxiliary Fire Alarms

R I ELECTRIC PROTECTIVE CO 32 Custom House st—see page 1526

Awning & Tent Makers

Abbott Co 5 Dorrance
FOLSOM F W & CO 2 Planet—see page 1529
FREEMAN C W 923 Westminster—see page 1445
PEASE L F CO INC 7 to 13 Crawford cor S Water—see page 1530

*Badges, Checks & Medals

BROWN WILLIAM R CO 33 Eddy cor Washington—see page 1578
CURZIO F & CO 32 Spruce—see page 1453
INDUSTRIAL PRINTING CO 43 S Main—see page 1579
IRONS & RUSSELL 95 Chestnut cor Clifford—see page 1599
JENCKS PAPER BOX CO 23 to 33 Broad (satins)—see page 1599
KINNEY CO 14 Blount—see page 1581
WEYBOSSET PRINTING CO 141 Weybosset—see back col page R
WHITEHEAD & HOAG CO 1011 Banigan bldg (metal and ribbon)—see front col page F
WILLIAMS & ANDERSON CO 220 Eddy—see page 1610

*Badges, Emblems & Charms

WILLIAM & ANDERSON CO 220 Eddy—see page 1610

*Baggage Transfer

HOPKINS TRANSFER CO Union station—see page 1496

Bakers

WHOLESALE

Althans J H Co 207 Brook
National Biscuit Co 285 Canal
WARD-CORBY COMPANY, Eddy cor Manchester—see page 1671

RETAIL

Anderson Nelson 83 Ralph
BANSPACH BROS 1915 Westminster—see page 1501
Barber Louisa P 205 Dean
Barra Antonio 169 Cedar
Barry John E 849½ N Main (pie bakers)
BATASTINI BROS 114 and 116 Delaine and 437 Smith—see page 1615
Berman Bertha 345 N Main
Bibber Grace H Mrs 280 Pine
Bicknell John F 47 Broadway
Calderio Pasco 15 Broad
Capasso Enrico rear 130 Spruce
Carpenter Henry F 717 Westminster
Carroll James P 803 Eddy
Castiglioni & Co 118 Lockwood
Cogan Edward 184 Prairie av
Crossley Louis H & Co 903 Eddy
Dadekian Krikor 136 Richmond
Del Matto Pietro 161 Atwells av
Feinberg Louis 9 Shawmut
Fischer Otto 100 Cross
Fournier Stanislas 250 Cranston
Fox & Co 35 Livingstone (pie bakers)
Gartner Carl 788½ Eddy
Giusti Bros 335 Atwells av and 1109 Westminster
Giusti Luigi 181 Charles

Crutches, Trusses, Supporters, FOR SALE BY GEO. L. CLAFLIN COMPANY

Bakers—Continued

Gray Alexander T 578 Chalkstone av
Gray Durham 65 Richmond
Gray Frank A 295 Lockwood
Grossman Frank 8 Robinson
Guadagni Michele 353 Atwells av
Hawley William G 145 Ocean
Herman Bertha 345 N Main
Herold Paul F 864 Broad
Hickie Mary L Mrs 301 Prairie av
Home Bakery 134 Richmond
Howard Robinson R 748 Cranston
Howland & Mathewson 54 Plainfield
Kennedy Agnes Mrs 739 Cranston
Kennedy Gavin 51 Hope
KENNEDY JOHN 1053-1065 Westminster—see page 1501
Kennedy Robert 739 Cranston
Kerr James jr 238 Charles
Kessler Hyman 13 Ambrose
Kirk William J 248 Dean
Knierim George F 226 Broad
Large Shea 205 Willard av
Lemanian H H 134 Richmond
Leveille Orence 6 Dike
Lewenthal Joseph 400 N Main
Lilly Nellie E 349 Point
Lindstrom Carl 123 Oxford
Little George E 42 S Main
Loeber Abram 16 Shawmut
Lynch Frances M 126 Pleasant
Maksoodian Moosek 861 Westminster
McKenna James 1754 Westminster
Miller & Allen 229 Cranston
Morse Charles A agent 40 Broad
Mosher Ralph 196 S Main
Mullins Edward 966 Branch av
Murray Walter 390 Cranston
Myers T J 751 Potter av
Najarian Bros 37 Lester
Nass C W Co 223 Admiral
Nass Julius 67 Corliss
Neesam John F 649 N Main
O'Neil Mamie A 115 Elmwood av
Pennacchia Donato 129 Spruce
Pennacchia Giuseppe 161 Spruce
POOLER JOHN C 132 Cranston—see page 1508
PROVIDENCE PUBLIC MARKET CO 380 to 394 Westminster—see foot lines
Rausch Anthony J 350 Westminster
Rice-Hayward Biscuit Co 310 Broad
Robertson Susan Mrs 374 Elmwood av
Ross Richard 89 Aborn
SABBATINO NICANDRO 167 Cedar—see page 1644
Sanford A Lester 221 Dean
Sarkasian Zakar 10 Ambrose
Schechter Frimet Mrs 51 Black
Shields William 17 Cranston
Stewart Hannah 30 Berkley
Sunderland Albert J 610 Plainfield
Sunderland Fred S 102 Broad
Toolan Bros 153 Manton av
Vicario Vincenzo 290 Atwells av
Wallace Frederick L 629 N Main
Webster Edmund 360 Cranston
Whitehead Martha 1938 Westminster
Winslow Emma F Mrs 97 Bridgham
Yaffe Hyman 175 Chalkstone av

Bakers' Supplies

ALTHANS & CO 272 S Water—see page 1590
N E Bakers' & Confectioners' Supply Co 140 Pine
Prudential Mfg Co 272 S Water
THORNTON FRANK L 469-471 Washington (cereals)—see page 1615

*Balances

PROVIDENCE SCALE CO 125 Washington—see page 1508

*Bandages (Sanitary)

OBSTETRICAL SUPPLY CO 131 Washington rm 402—see page 1613

*Bands of Music

(See also Musicians)
ATWELL SOCIETY ORCHESTRA 206 Weybosset rm 6—see page 1487
BANDA NAPOLI & ORCHESTRA, G E Capone director 837 Westminster—see page 1452

*Bank Stamps

HAYNES & CO 81 N Main—see p 1612
REYNOLDS STAMP AND STENCIL WORKS 3 and 9 Weybosset—see page 1607
WHITE A A CO 3 Weybosset—see page 1608

Bankers

(See also Brokers; also Trust Cos)
American Guaranty Co 87 Weybosset rm 32
Bufalo Vincenzo & Co 99 Spruce
Caldarone Nicola 39 Spruce
Chace & Weeks 601 Industrial Trust bldg
Colley & Co 49 Westminster rm 711
CONGDON & OLNEY 29 Weybosset rooms 17-18—see page 1406
DAVIS & DAVIS 210 and 213 Banigan bldg—see page 1406
DEAN & SHIBLEY 75 Westminster—see page 1407
DEXTER EDGAR M & CO 235 Banigan bldg—see page 1412
DOUGLAS, LACEY & CO 415 Banigan bldg—see page 1437
FLETCHER N CURTIS & CO 104 Banigan bldg—see page 1408
GAY E H & CO 32 Westminster—see page 1420
GOFF ISAAC L CO 171 Westminster—see foot lines
GOODWIN WILLIAM P 206 Banigan bldg—see bottom edge of leaves, back col page V and back cover
HAYES W J & SON 86 Weybosset rm 35—see page 1419
HILL C E 335 Westminster rms 44 and 45—see page 1459
Hubbard Galus W 74 Weybosset
INDUSTRIAL TRUST CO, J M Addeman treas 49 Westminster—see page 1409
Italo-American Mutual Trust Co 29 Weybosset
KILVERT C A 4 Weybosset rm 212—see page 1413
KITTREDGE CHARLES H & CO 305-307 Banigan bldg—see page 1405
KNIGHT E J & CO 738-740 Banigan bldg—see page 1429
Livermore Walter A 139 Mathewson
Manufacturers Commercial Co 935 Banigan bldg
Middlesex Banking Co 1026 Banigan bldg
OLD COLONY CO-OPERATIVE BANK 49 Westminster rm 602—see p 1422
PEARCE HENRY 45 Weybosset—see page 1406
PEIRCE D A & CO 509 Union Trust bldg—see page 1406
Poor H W & Co 206 Banigan bldg
PROVIDENCE BANKING CO 141 Westminster—see page 1405
RICHARDSON & CLARK 25 Exchange—see page 1408
SAWYER JOHN P & CO 311, 312 and 313 Banigan bldg—see page 1414
SHELDON EDWARD P & CO 232, 233, 234 Banigan bldg—see page 1414

Brooklyn Bridge Cement, JAMES C. GOFF 31 to 49 Point Street

TAPPAN LEWIS H & CO 103 Banigan bldg—see page 1413
VERVENA M 2 Market sq—see p 1417
Weaver W A & Co 27 N Main
WEEDEN & COMPANY 19 and 21 Exchange—see page 1408
Wilbur Job & Co 29 Weybosset rm 33
WILSON, SLADE & CO 414 and 415 R I Hospital Trust bldg—see page 1407

Banks

AMERICAN NATIONAL, Banigan bldg 10 Weybosset—see page 1403
ATLANTIC NATIONAL 73 Weybosset—see page 1403
BLACKSTONE CANAL NATIONAL 20 Market sq—see page 1404
Central Trust Co 171 Westminster
FOURTH NATIONAL 79 Westminster—see page 1407
HIGH STREET 846 Westminster—see page 1420
INDUSTRIAL TRUST CO 49 Westminster—see page 1409
Lime Rock National 42 Weybosset
MANUFACTURERS TRUST CO 73 Westminster—see page 1410
MECHANICS NATIONAL 34 Dorrance cor Exchange pl—see page 1407
MERCHANTS NATIONAL 20 Westminster—see page 1411
NATIONAL BANK OF COMMERCE 4 Market sq—see page 1411
NATIONAL EXCHANGE 59-61-63 Westminster—see page 1412
OLD COLONY CO-OPERATIVE 49 Westminster rm 602—see page 1422
OLD NATIONAL 25 Weybosset—see page 1414
PHENIX NATIONAL 83 Dorrance—see page 1413
PROVIDENCE NATIONAL 78 S Main—see page 1418
RHODE ISLAND HOSPITAL TRUST CO 15 Westminster—see page 1415
UNION TRUST CO, Dorrance cor Westminster and Irons block Olneyville sq—see page 1404
UNITED NATIONAL 12 Exchange cor Exchange pl—see page 1416
WESTMINSTER 53 Weybosset—see page 1417

*Banners

WHITEHEAD & HOAG CO 1011 Banigan bldg—see front col page F

*Bar & Bottling Supplies

COHEN S A 253-259 Canal—see page 1644

Barbers

(See also Ladies' Hairdressers.)
Adamson J W 386 Cranston
Alarie Louis 39 Chaffee
Alba Gaetano 207 S Main
Alba Michael 419 S Main
Albanese P G 269 Charles
Altiere Raffaele 4 Broad
Anglen Henry H 788 Eddy
Antonio Gaetano 167 S Main
Armeno Angelo E 21 Dorrance
Arnao Orazio 355 Canal
Arvanizian Harabett 84 Cranston
Asprinio & DeMaio 60 Arthur av
Auriemma Vincenzo 4 Broad
Avallonne Vincent 91 Snow
Badessa John 193 Plainfield
Badessa Joseph 170 Pine
Badessa Peter 111 Richmond
Badessa Sam 93 Richmond
Bailey W S 68 Wickenden
Ballano Erminio 764 Westminster
Barberian H M 912 Westminster
Barone Francesco 78 Douglas av
Benoit Serguis A 886 Westminster
Benoit Serguis C 143 Richmond
Bigney Clarence M, Union Station
Bisson Paul A 82 Richmond
Bitchakjian Peter 724 Westminster
Blanchard Eli 5 Andem
Blunt Robert H 17 Market sq
Boehne Albert O 137 Cranston
Bouchard Isidore J 566 Plainfield
Branch Frederick E 20 Richmond
Brand & Auty 56 Weybosset
Breitschmid J F 10 Burrill
Brown Anthony E 536 Potter av
Brown Robert H 38 Cranston
Bruzzese Giuseppe 193 Plainfield
Bryant George 105 Plainfield
Bube Henry A 525 Elmwood av
Calabra Antonio 147 Pine
Cameron James 14 Moulton
Campanello Giuseppe 134 Charles
Capinelli John 555 Hartford av
Capozolli Louis 223 Broad
Caputi Joseph M 326 Broad
Cardegno & Co 250 Atwells av
Carroll Leon 490 N Main
Carsali Antonio 113 Sprague
Cartier Henry N 264 N Main
Caruolo Ernest 434½ Atwells av
Christy Hugh J 237 Plain
Christopher Gustave 113 Chestnut
Ciccone Angelo 373 Atwells av
Ciccone Antonio 70 Orange
Cicerckia Antonio 831 N Main
Cicerone Nicandro 5 Marietta
Cicerone Pasquale 31 Ianthe
Clark James jr 78 Westminster
Clough William 1123 Westminster
Clough & Co 86 Weybosset
Coletta Felice 101 Spruce
Colello Vincent 20 Decatur sq
Collins David F 436 Wickenden
Columbia Barber Shop 110 Eddy
Connelly D J 318 Smith
Connors Thomas F 1003 Eddy
Conte Antonio 43½ Broadway
Cooney John T 240 Amherst
Cooney Thomas F 753 Potter av
Cordeiro Licinio J 112 Wickenden
Cory Charles S 30 Cranston
Couillard Joseph 51 Olneyville sq
Creighton Thomas H 76 Dorrance
Cretella Gaetano 36 Spruce
Croce Alphonzo 126 Ives
Cuff James 1052 Westminster
Cunningham Thomas J 295 Manton av
Curran Patrick J 7 Julian
Cusick James E 139 Regent av
D'Amico Albert 281 Charles
Dandurand George E 402 Westminster
David John H 91 Eddy
Davis Edgar H 251 N Main
DeAmaral Manuel 280 Thurber av
DeCesare G B 134 S Main
DeConty Angie 341 Point
DeLisi Frank 56 Knight
DePasquale John B 250 Prairie av
DePetrillo Sisto 130 Acorn
DePietro Peter 6 Bough
DiNunzio & Mangiante 112 Spruce
DiPietro Giuseppe 461 S Main
DiQuattro Alessandro 53 Spruce
Dolce Charles 375 Admiral
Donnelly William F 675 Broadway
Donovan William H 78 Douglas av
Doyle James 212 Union rm 10
Doyle John 57 Eddy
Doyle John B 292 Thurber av
Duffy John 753 N Main
Dumont Samuel T 818 Westminster
Dunphy Thomas 657 Broadway
Edmunson William 451 Smith
ENDRUHN FRANK W 95 Westminster—see page 1515
Ehrhard Rudolph W 47 Washington rm 1
Enos John B 393 S Main

Timothy O'Connor, Blackstone Boulevard and 272 Westminster St. FLOWERS delivered in any part of the Country.

Barbers—Continued

Esimone Raphael 213 Manton av
Falcone Erminio 88 Charles
Famino Antonio 267 Richmond
Farrell James B 1752 Westminster
Felice Orabona 359 Chalkstone av
Feeney & Fallon 78 Plain
Ferrara Nicola 436 Westminster and 344 Weybosset
Fine James 155 Delaine
Fitzsimmons Michael F 82 W River
Flanagan E J 498 Westminster
Folgo Lawrence 128 Federal
Forgue Gilbert 20 Olneyville sq
Fouchecourt Alcide 725 Cranston
Francis George 152 Wickenden
Galligan John J 30 Bergen
Geduldig & Hildebrandt 103 Westminster
Germano Giuseppe 40 Candace
Giordano Carmelo 3 Vinton
Giordano Giovanni 94 N Main
Gracia Frank 833 Broad
Granger Joseph 298 Dean
Grant John W 211 Prairie av
Greene Thomas J 5½ Douglas av
Guillette Treffle 744 Potter av
Hanlon Francis J 651 Westminster
Hann Thomas H 737 Eddy
Henderson James M 408 Broad
Hersey C H 43 Eddy
Higgins John 753 Eddy
Holland Bernard J 395 Atwells av
Horton Harry H, Arcade st
Humphrey William A 287 Broad
Hunt Lucian H 104 Westminster
Ingelsby Bernard H 426 Smith
Jackson James M 339 Weybosset
Jones Joseph 241 Dexter
Kanopki Sam 165 Chalkstone av
Kelly John E 516 Prairie av
King & Fontaine 72 Westminster
Lafazia Domenico 426 Smith
Lafazia Fred 610 Union av
Landi Antonio 589 Charles
Lang Bernard 376 Elmwood av
Langley Eli 490 N Main
Lanni Alexander 1115 Elmwood av
LaPolla Michele 67 Delaine
LaPolla Raffaele 25 Beacon av
Larocque Emery 29 Huntington av
Lawton C H 6 N Main
Leandro Anthony S 228 Weybosset
LeForrest Albert J 175 Charles
Lemire George 892 Branch av
Leonard George H 69 Eddy
Lippold W H 20 Jackson
Locaesio Joseph 34 Plainfield
Logan Leo 489 Cranston
Logan Michael T 695 Atwells av
Lombardo Frank 162 Charles
Lonardo Antonio 115 N Main
Loprisci Nicholas 115 S Main and 195 Richmond
Lopresti Michele 6 Chalkstone av
Loughery George F 191½ Prairie av and 251 Plain
Lubar Samuel 335 N Main
Lynch Thomas E 119 Putnam
Mainelli Cosimo 40 Aborn
Major & Whitehead 506 Union Trust bldg
Mambra Rocco 94 Knight
Manuel Joseph R 862 Broad
Manupelli Salvator 455 Atwells av
Martin James 229 Smith
Martin Mariano 202 S Main
Maselli Bros 504 Eddy
Masterson James H 218 Atwells av
Maynard Peter 3 Banigan bldg
Mazzone Como 29 Cranston
McCormick William H 242 Thayer
Mellor Arthur L 1015 Westminster
Melucci Antonio G 206 Atwells av
Melucci Giuseppe 1793 Westminster
Mellucci Giuseppe 21 Fountain
Mendillo Angelo 44 Fountain
Mentillo Antonio 97½ Arthur av
Mernick James E 54 Putnam
Mezzarani Michele 147 Acorn
Milarde Frank 209 N Main
Minesian Sarkis 916 Westminster
Mireault Delphis 1924 Westminster
Misho Paul 441 Plainfield
Montplasir Arthur 662 N Main
Moran Frank E 23 Harold
Moran Patrick H 677 Atwells av
Morin Z E 1815 Westminster
Mosby William M 669 Prairie av
Mowry Lester J 127 Snow
Mullen Thomas R 534 Plainfield
Nichols & Williams, Board of Trade bldg
Niles N J 680 N Main
Olivieri F S 288 Cranston
Olivo Fortunato 109½ Charles
Olivo Gaetano 422 Eddy
O'Mara John L 153 Washington
O'Neill E H 1 Hartford av
Pacio Carmine 304 Thurber av
Pallante Michael 48 Plain
Paolucci James 163 Messer
Parent Joseph 108 Washington
Parrillo Benedetto 600 Charles
Parrillo Gennaro 321 Douglas av
Pasconi Carmine 1857 Westminster
Pasquale A S 678 Westminster
Patalano Michael A 256 Atwells av
Pearce A L 114 Elmwood av
Pearce John 822 Potter av
Pesaturo Bros 250 Orms
Petrone Pasquale 345 Atwells av
Pettine Vincenzo 497 Eddy
Pistelli George 1035 Chalkstone av
Plante David 97 Point
Poleo Giovanni 6 Chalkstone av
Powell Pembroke 61 S Main
Prezeau Vital J 1045 Westminster
Quinn John J 102 Julian
Robare Frank 555 Westminster
Roberto Asprinio 20 Appleton
Robertson J W 883 Westminster
Rossi Henry 1479 Broad
Ruoff Bros 429 S Main
Ruoff John 142 N Main
Russell Cosmo 15 Fenner
Russo Francesco 306 Atwells av
Ryan James J 800 Eddy
Sabetta Romeo 131 Acorn
Sacuo Nunzio 267 S Main
St John Oscar H 81 Dorrance
Sannita Nicola 543 Charles
Santiago Joseph A 400 Wickenden
Savastino Raffaele 138 Dean
Savella Michael 148 Spruce
Senft Charles E 61 Broad
Seroco Nicola 271 Plainfield
Shambell Lafayette 26 S Main
Shaw James 48 Custom House st
Silva Joseph H 214 Wickenden
Simonds & Alexander 20 Richmond
Slattery Timothy E 12 Randall
Slavinsky Louis 183 Willard av
Smith Edward J 441 Richmond
Solotoroufsky David 178 Prairie av
Sousa Manuel 101 Burnside
Souza John V 90 Ives
Spadaro James 106 Academy av
Spinella James 81 Exchange pl
Stapleton John 316 Cranston
Storm G G Co 187 Westminster
Storti Michele 672 Atwells av
Sullivan John J 939 Manton av
Swatz Manuel 94 Brook
Tarter Sam 231 Chalkstone av
Tateosian Giragos 100 Douglas av
Tatro Donate E 299 N Main
Tatro Felix 69 Camp
Terrien Eli 109 Manton av
Thompson John 285 Dean
Thompson Thomas F 675 Broadway
Trudeau Joseph S 47 Huntington av
Troiani Giuseppe 124 Plain
Tutalo Francesco 25 Valley

Office Stationery and Account Books, E. L. FREEMAN & SONS 3 Westminster Street

Tutalo John 159 Pine
Ursillo Alberto 27 Swiss
Varin Joseph E 1759 Westminster
Velten Philip 404 S Main
Venticinque Thomas 37 Silver Lake av
Vento Giacchino 26 Page
Villeneuve Paul 87 Washington
Volino Michael 102 Cross
Vollucci Vincenzo 532 Atwells av
Walpole John H 110 Eddy
Williams Ernest 27 Plainfield
Williams James T 7 Cranston
Winerman Meyer 180 Chalkstone av
Yates John 1143 Broad
Young David H 50 Weybosset
Young L Hercules 682 Potter av
Zarits Constantin 1108 Chalkstone av
Zicone Antonio 954 Westminster
Zoglio Joseph S 964½ Atwells av

Barbers' Supplies

BERRY MAX 51 Weybosset—see p 1524
Ryder-Burgess Co 48 Exchange place

Barrel Dealers

BRIGGS RICHARD I 45 Anthony av—see page 1493
Jonah William B 130 Whitttier av
MIXON FRED H 77 Page—see page 1658
NICHOLS WILLIAM H & SON 778 Potter av—see page 1504

*Barring Engines

AMERICAN SHIP WINDLASS CO Waterman and E River—see p 1461

Baths

Abelson Nathan rear 235 Chalkstone av
ABORN STREET TURKISH BATHS, Whiteley & Heaton props 36 Aborn—see page 1449
LUNDIN TURKISH BATH CO 5 Banigan bldg—see page 1581

*Batteries (Dry)

AMERICAN ENDOSCOPIC CO 212 Union rms 301 to 309—see page 1527

*Batteries (Electric)

WILSON CHARLES 141 Atwells av (medicated)—see back col page Q

*Bay Windows

LAMOUREUX FRANK & CO 39 Friendship—see page 1574

*Bead Wire and Bead Chain

MOORE SAMUEL & CO 301-303 Friendship—see page 1602

*Beam Leaders

PEASE L F CO INC 7 to 13 Crawford cor S Water—see page 1530

Bedding

Brady J W 244 Weybosset
SWEENEY WILLIAM CO 226 Eddy—see page 1565
Weybosset Bedding Co 226 Weybosset

*Beds

GLANTZ & COHEN 169 Charles—see page 1619

Beef Dealers (Wholesale)

Armour Packing Co 330 Canal
Coates W W & Co 346 Canal
Comstock J F & Sons 216 and 220 Canal
Miner D W 301 Canal
Morris Nelson & Co 364 Canal
N E SUPPLY CO 15 and 17 Gordon av (sliced and smoked)—see page 1504
Providence Beef Co 252 Canal
SAUGY A 274 Canal—see page 1584
Schwarzchild & Sulzberger Co 221 Canal
Van Tyn Bros 326 Canal
Viall George R 316 Canal
What Cheer Beef Co 350 Canal

*Beer Manufacturers

(See also Brewers)
EAGLE BREWING CO 455-475 West Exchange—see page 1510
HANLEY JAMES BREWING CO, James Hanley pres and treas 35 Jackson—see page 100
PROVIDENCE BREWING CO, Harris av cor Eagle—see front col page G

*Bell Founders

FULLER FREDERIC 604 S Main—see page 1468

*Bell Hangers

(See also Locksmiths)
BOSTON ELECTRIC CO 123 Dorrance—see page 1635
HARRIS ANDREW 51 Washington—see page 1529

*Bells

DURFEE WALTER H & CO 151 Pond—see page 1596

*Bells (Electric)

BOSTON ELECTRIC CO 123 Dorrance—see page 1635
THURSTON GEORGE H & CO 65 S Main (electric)—see page 1526

*Belt Conveyors and Carriers

MONETTE J B CO 7 Penelope pl—see page 1614

*Belt Hooks and Ring Travelers

ANGELL CHARLES E 21 Eddy rms 1 and 2—see page 1476
BROWN BROS CO 62 Exchange pl—see front colored page A
CHASE F A & CO 253 West Exchange—see page 1470
NATIONAL RING TRAVELER CO 257 West Exchange—see page 1477
STANDARD MILL SUPPLY CO 39 Exchange pl—see page 1474
TALCOTT W O 91 Sabin (Wilson's and Combination Clinching and Acme patent belt hooks)—see page 1472
U S MILL SUPPLY CO 60-62 S Water—see front colored page B

*Belting

BROWN BROS CO 62 Exchange pl—see front colored page A
CHASE F A & CO 253 West Exchange—see page 1470
HAWKES J GRANT & CO 33 Exchange pl—see page 1475
JEFFREY MFG CO 96 Westminster—(link)—see page 1555
PROVIDENCE BELTING CO, John B Walsh mgr 25 Charles—see front cover and page 1462
SPENCER W H 7 Exchange pl—see page 1471
STANDARD MILL SUPPLY CO 39 Exchange pl—see page 1474

Only Modern Market—Prov. Public Market Co.

Belting—Continued

THORNTON MACHINERY CO 21-23 Exchange pl—see front col page J
U S MILL SUPPLY CO 60-62 S Water —see front colored page B

Bicycles

DEALERS

COMBINATION LADDER CO 366 Fountain—see front colored page F
CORP BROS 38 Mathewson and 33 Sabin—see page 1583
Davis Richard G 236 Meeting
DAWSON & CO 181 Weybosset—see top edge of leaves
FLINT & CO INC 208 and 210 Weybosset —see page 1566
Folger F B 948 Westminster
Goodby Albert E 320 and 332 Prairie av
Hoyle Emor 500 Douglas av
HUGHES & ATKIN 38 Plainfield—see page 1528
POPE MFG CO, Providence branch 15 Snow—see page 1528
Pillsbury H L 930 Westminster
R I Wheel Co 12 Candace
Sainsbury E H 266 Plainfield
SPENCER E C 4 Niantic av—see page 1529
Walker George W 517 Potter av
Walmsley Charles J 172 Pine
Zakarian Simon 137 Charles

REPAIRING

DAWSON & CO 181 Weybosset—see top edge of leaves
Harlow John F 41 Olneyville sq
Richardson Berton 502 Pine
Rugby Cycle Works 181 Thurber av
SPENCER E C 4 Niantic av—see page 1529
Swenson Berndt 185 Prairie av

SUNDRIES

Barber W L & Co 18 W Park
MOSSBERG WRENCH CO rear end of High Central Falls (manufs of)—see front col page M
SPENCER E C 4 Niantic av—see page 1529

Bill Distributors

PROVIDENCE DISTRIBUTING BUREAU 741 Westminster—see p 1485
R I Advertising Agency 134 Bridgham
SLADE FRANK H 102 Prairie av—see page 1668

*Bill Posters

OLD COLONY BILL POSTING CO Chas C Ames mgr 212 Union rm 3 —see page 1588

*Bill Posters & Distributors

OLD COLONY BILL POSTING CO Chas C Ames mgr 212 Union rm 3 —see page 1588

*Bill Printers

BROWN WILLIAM R CO 33 Eddy cor Washington—see page 1578
RYDER J J CO 47 Washington and 33 Eddy—see leaf opp Engravers

*Billiard Supplies

HUTCHINSON B E & CO 108 Eddy rm 1—see page 1511

*Billiard Table Manufacturers

HUTCHINSON B E & CO 108 Eddy rm 1—see page 1511

*Billiard Tables

HUTCHINSON B E & CO 108 Eddy rm 1—see page 1511

Billiard & Pool Rooms

Bouvert Onesime 13 Chaffee
Bullock Thomas R 34 to 38 Richmond
Crescent Pool Room 1035 Westminster
Healey James H 209 Manton av
Huntley Willis E 9 Normal ct
Knight Henry 736 Cranston
Koplan Harris 4 Plainfield
Mancini Eraclio & Co 108 Spruce
Quinn Fred A 76 Harold
Refkin Aaron 24 Richmond
Trudell Eli 155 Manton av
Watts George W 62 Wickenden
Westminster Hall 33 Chapel

*Billiard & Pool Tables & Supplies

HUTCHINSON B E & CO 108 Eddy rm 1—see page 1511

Bird & Animal Dealers

Gray John B 78 Randall
Hall William H & Co 332 Westminster

Blacking Makers

Everett & Barron Co Inc 217 Canal

Blacksmiths

(See also Horseshoers, also Shipsmiths)

ABBOTT L A & CO 350-352 Fountain—see page 1561
Ash Peter M & Co 1080 Westminster
AVILA J T 104 S Water and 183 Brook —see page 1445
Baldwin Thomas 221 Manton av
BEANE GEORGE F A 2 and 4 Pocasset av—see page 1495
Beaton V, Spooner near Elmwood av
Bourne S N 63 Gano
Brothman Harry 58 Black
Buoanno Antonio 41 Eutaw
Cahill Edward 532 S Main
Cantin John O 471 Plainfield
Carley James 546 Charles
Carter Michael J 342 Lockwood
Casey Thomas 18 Stokes
Collins Dennis 393 Manton av
Creedon Thomas F 172 Carpenter
Dunbar John 372 Douglas av
EDMUNDS G W 75 Clifford—see p 1491
Edward T D 48 Lester
Egolnizer Philip 209 Willard av
Evans S D 59 Pine
Folsom J N & Son 497 Pine
Garofano Alfonso 330½ Atwells av
Gauch Theodore 1 and 3 James
Gibbons F E 75 Delaine
Gibbons William P 20 Bergen
Giblin Augustine 14 Charles
Goldinsburg Samuel 182 Willard av
Griffin Daniel 100 Brook
Hanley Daniel 267 Dyer
Hardie Thomas A 286 Prairie av
Harrington Thomas E 87 Summer
Healey James 88 Sprague
Holehouse John 218 Brook
HOWE H M & CO 415 to 423 Fountain —see page 1488
Hulme Samuel 10 Camden av
Inman Easten E 614 Plainfield
Janvier Joseph 343 Montgomery av
Jolicoeur Desire 807 Cranston
JONES ORRIN E 936 Westminster—see page 1567
Kelly Eugene 66 Clifford
Kelman Philip 156 Chalkstone av
LaCoste Pierre 307 Dean
Lavoie Joseph I 632 Broadway

Manchester & Hudson, Agents for Hoffman Cement, 55 Point St.

Lefebvre Albert 640 Broadway
Lovett Patrick J 9 S Court
Lovett P & Son 98 Ormsbee av
Lyon William P 1083 Chalkstone av
Mahoney Daniel 330 Waterman
Manning P F 1086 Broad
McGettrick Thomas (estate) 11 Meeting
McGinn John 633 Plainfield
McGinn P F & J B 79 Friendship
McGuire James 675 N Main
McIntyre Hugh J 69 Potter av
McKenna James H 742 Cranston
McSoley Thomas 79 Orange
MILLER W H & SONS 194 to 202 Eddy —see page 1603
Morin Arthur A & Co 98 Dike
Murphy William H 485 S Main
N E CHAIN WORKS 27 Wyatt—see page 1610
Norato Alfonzo 142 Acorn
O'BRIEN P J 192 and 194 Pine—see page 1660
O'Halloran Charles 402 Atwells av
O'Rourke Bros 575 Eddy
Page Charles H 18 Planet
PAGE EUGENE 282 Valley—see page 1604
PAY CHARLES & CO 301, 312 and 316 S Water (manufs automatic coal hoisting buckets)—see front colored page L
Pobolowski L 21 Shawmut
Rendine Domenico 142 Acorn
Staples George H 596 Potter av
Swanson Frank E 373 Washington
Trimble William 886 Broad
White Andrew J 735 Hartford av

*Blacksmiths' Supplies

CHURCH E C CO The 1, 3 and 5 Eddy—see page 1467
CONGDON & CARPENTER CO The 155 to 161 Canal and 102 N Main—see front colored page A

Blank Book Manufacturers

(See also Bookbinders)

COOMBS H M 63 Washington—see page 1449
FRANKLIN PRESS CO 63 Washington —see page 1578
FREEMAN E L & SONS 3 Westminster—see foot lines
HALL J C CO 68 West Exchange—see page 1579
HAMMOND PRINTERS SUPPLY CO 45 Eddy rm 8—see page 1441
Park Mfg Co 43 Sabin 3rd floor
POTTER WILLIAM K 346 Westminster —see page 1603
REMINGTON PRINTING CO 63 Washington 3d floor—see page 1577
REYNOLDS C S & CO 37 Weybosset rm 25—see page 1666
R I PRINTING CO 60 Weybosset—see foot lines
ROLLINSON J & CO 97 Dyer—see page 1614
ROYAL PAPER & STATIONERY CO 35 Mill—see page 1660
STANDARD PRINTING CO 5 Washington row—see page 1577
TOWNSEND F H 95 Pine—see p 1580
UNION PAPER & STATIONERY CO 307 Canal—see page 1643
WHITTEMORE & COLBURN 54 N Main rm 19—see leaf opp page 1208

Bleachers

GORMAN'S STEAM DYE WORKS 82 Broad—see page 1520
Greene S H & Sons Corporation 629 Banigan bldg
HUFNAGEL'S DYE HOUSE 976 Westminster—see page 1519
Lewiston Bleachery and Dye Works 20 Market sq rm 22
Newell E 180 Mathewson
Pontiac Bleachery 3 Washington row
Providence, Dyeing, Bleaching and Calendering Co 52 Valley
Queen Dyeing Co rear 589 Atwells av
U S Finishing Co Silver Spring Branch 387 Charles

*Bleachers' Supplies

CASSELLA COLOR CO 64 Exchange pl —see page 1465
HARRISON A & CO left of Charles beyond city line P O Box 308 Pawtucket—see front col page J
PROVIDENCE DRYSALTERS CO 86 Weybosset rms 24-25—see p 1478

*Bleaching Tanks

STEWART BOILER WORKS Albany st Worcester Mass—see page 1669

*Bleaching & Dyeing Machinery Manufacturers

TEXTILE-FINISHING MACHINERY CO 17 Exchange pl—see adv opp Prov Bus dir'y
WINSOR & JERAULD MFG CO 223 Harrison—see page 1472

*Blind Trimmings

ARNOLD WILLIAM E 324 and 328 Dean—see page 1542
PERKINS BROS 970 to 982 Westminster—see page 1537

*Blowers

N E VENTILATING AND HEATING CO 926 Manton av—see page 1661

*Blue Print Paper

PROVIDENCE ELECTRIC BLUE PRINTING CO 123 Industrial Trust bldg—see page 1212

*Blue Prints

PROVIDENCE ELECTRIC BLUE PRINTING CO 123 Industrial Trust bldg—see page 1212

Boards of Trade

Jewelers Association and Board of Trade 409 Union Trust bldg
Manufacturing Jewelers Board of Trade 9 Wilcox bldg
N E Mfg Jewelers & Silversmiths Asso 4 Wilcox bldg
Providence Board of Trade, Market sq

*Boarding Stables

ATHERTON HERBERT M 227 Dean—see page 1498
COPELAND G H & CO 170 Benefit—see page 1642

Boarding & Lodging Houses

Allen Frank B 67 Ship
Anderson Emma C 411 Orms
Anthony Addie B 23 Earl
Barrows Wesley E 123 Broad
Basilinsky Harry 156 N Main
Bergquist J G Mrs 168 Clifford
Blake The 352 Weybosset
Bowers Maria Mrs 352 Weybosset

R. I. Printing Co. Fine Job Printing No. 6f Weybosset Street

Boarding and Lodging Houses—Continued

Bradbury A Jennie 49 George
Brassill Anna 159 Clifford
Bryan Mary A Mrs 29½ Manton av
Burgess Laura A 166 Broad
Cady John 88 Broad
Campbell 636 Westminster
Casey Annie Miss 47 Hyat
Chaffee H Jennie 336 Pine
Chestnut Street House 73 Chestnut
Clark Annie Mrs 18 Broad
Clark George E 28 Park
Collins Mary 38 Broad
Colonial The 636 Westminster
Commercial The 554 Westminster
Conboy Mary E Mrs 126 Delaine
Connors Nora Mrs 221 Valley
Coyn George 274 N Main
Craven Mary M 275 Bucklin
Darling Julia A Mrs 334 Washington
Dickman Mary 7 Weeks
Doyle Belinda A 242 N Main
Evans George H 16 Broad
Fallon Joseph P 1 N Main
Fanning Michael 144 Friendship
Forsyth Matthew Mrs 61 Manton av
Fraser Annie 140 Summer
Friel P H 223 Friendship
Galligan Cornelius 266 N Main
Ganley Patrick 122 Globe
Gilbert William B 359 Pine
Goldstein Simon 321 N Main
Gonyea Priscilla 157 Pond
Graham Annie Mrs 160 Delaine
Guilett Oza 45 Mathewson
Hall Eliza P Mrs 26 Snow
Harris Sarah M 306 Pine
Hayden Mary 49 Bradford
Healey Mary J Mrs 29 Akerman
Healy Mary E 166 Clifford
Hewitt George W 270 Pine
Highland House 11 W Park
Iafrate Antonio 161 Atwells av
Kaligian Simon 98 Douglas av
Kavanaugh Kate L 166 Clifford
Kendall William C 179 Friendship
Lenehan Hattie L Mrs 5 and 9 Beacon a
Loeffler Mary A 733 N Main
Lessard Theodule Mrs 10 Julian
Lewis Helen M 80 Chestnut
Lisabelle Alice 93 Aborn
Lynch Ellen Mrs 356 S Main
MacKinnon Christina H 127 Benefit
MacNeill S R Mrs 229 Pine
Maher Mary A 237 Valley
Masterson John A 180 N Main
Maude Mary J Mrs 164 Delaine
McArthur Margaret 56 Chestnut
McCoy Bridget Mrs 283 Bucklin
McElroy William E 31 Chestnut
McEnaney M & R 820 Westminster
McGuire Bartholomew 301 Pine
McKee Martha Miss 161 Delaine
McKeon John F Mrs 307 Charles
McPeak Catharine Mrs 171 Manton av
Monks John W 29 Benevolent
Neff Nellie A 226 Friendship
Newall William A 758 Westminster
Newhall Charles B Mrs 19 Beacon av
Oakes The 40 Angell
Parks Annie F Mrs 271 Washington
Patt Helen L Mrs 10 Thomas
Peckham Belle B 84 Aborn
Pieczentkowski J E 84 Broadway
Randall Hattie I Mrs 72 College
Randall Lulu Mrs 181 Clifford
Rees Thomas W 146 Peace
Reid Charles Mrs 170 N Main
Roach Margaret Mrs 252 N Main
Roberts Alanson S 73 Chestnut
Roberts Richardson 1 Downes block
Robinson & Thomas 26 Earle
Ruhle C Mrs 173 Pine
Saggerson Theresa Mrs 645½ N Main
Schofield John E 24 Rutland
Seligman Samuel 185 and 237 N Main
Smith John 174 N Main
Smith William L 550 Prairie av
Staniels Charles 136 Friendship
Stansfield Samuel 113 Manton av
Thayer Herbert A 371 Pine
The Queen 784 Westminster
The Tallman 650 Westminster
Thompson Mary H Mrs 114 Plainfield
Tompkins Lilah Mrs 22 College
Travers Alice Miss 45 Manton av
TREMONT HOUSE, A C Barnie prop 6 Broad—see page 1511
Velten B A Mrs 22 Bowen
Walker William W Mrs 176 Friendship
Walsh Margaret 316 S Main
Ward Mary E 830 Westminster
West Elizabeth M Mrs 274 Charles
Whiteley Jenny R and Grace Misses 25 Claverick
Whonhart Josephine Mrs 198 Broad
Yeo Christine 250 N Main
Young Women's Boarding House 122 Fountain and 73 Mathewson

Boat Builders

CHASE PULLEY COMPANY 201 Pitman—see page 1482
DAVIS BROS Warren R I—see p 1576
NOCK FRED S East Greenwich—see page 1633
R I MOTOR CO foot of S Angell—see page 1480
Warren Paul B, Allen's av foot of Rhodes

*Boats for Sale

GARDINER THOMAS W 2139 Broad, Pawtuxet—see page 1650

*Boats to Let

DAVIS BROS Warren R I—see p 1576

*Boats & Yachts

NOCK FRED S, E Greenwich—see page 1633

*Bobbin Manufacturers

U S BOBBIN & SHUTTLE CO 236 Butler Exchange—see page 1463

*Bobbins & Spools

HAWKES J GRANT & CO 33 Exchange pl—see page 1475

*Boiler & Pipe Covering

ASBESTOS MINING & MFG CO 908 Banigan bldg—see page 1476
GREENE R L PAPER CO 69 Washington cor Union—see page 99

Boiler Makers

ALMY WATER TUBE BOILER CO 178 to 184 Allen's av (marine and stationary)—see page 1465
CRUICKSHANK ENGINE CO 286 Dyer—see page 1574
FULLER IRON WORKS 40 Tockwotton cor S Main—see page 1468
GLOBE STEAM BOILER AND IRON WORKS 341-345 Eddy—see page 1446
Hicks Boiler Works 614 S Main
NATIONAL MACHINERY CO 244 Butler Exchange—see page 1461
STEWART BOILER WORKS, Albany st Worcester Mass—see page 1669
THOMPSON T F BOILER WORKS, Exchange cor Front, Pawtucket—see page 1658
WHOLEY BOILER WORKS, Concord off Smithfield av n city line—see back col page S

Real Estate in all parts of the City at low prices **Isaac L. Goff Co., 171 Westminster St.**

*Boiler Repairers

GLOBE STEAM BOILER AND IRON WORKS 341-345 Eddy—see page 1446

Boiler Trimmings

WHOLEY BOILER WORKS, Concord off Smithfield av n city line—see back col page S

*Boiler Tubes

ALLEN & REED Inc 172 to 178 Dorrance—see page 1585
STEWART BOILER WORKS, Albany st Worcester Mass—see page 1669

*Boilers & Engines

PETTIS B H CO 103 Harris av—see page 1604

Bologna Manufacturers

German Sausage Co 17 Page
McKEE & HERRMANN 436-438 Washington—see page 1508
SAUGY AUGUSTUS 274 Canal—see page 1584
SCHOTT J N CO 52 to 60 Randall—see page 1502
Sutter Emil, Smithfield av near Swift

*Bolts, Nuts & Washers

CONGDON & CARPENTER CO The 155 to 161 Canal and 102 N Main—see front colored page A
EASTERN BOLT & NUT CO, E Providence—see page 1628

*Bond Brokers

HAYES W J & SONS 86 Weybosset rm 35—see page 1419

*Bonding Companies

AMERICAN BONDING CO 941 Banigan bldg—see page 1402
AMERICAN SURETY CO 936 Banigan bldg—see page 1424
U S FIDELITY & GUARANTY CO. 236 and 237 Banigan bldg—see page 1438

*Bonds (Real Estate)

AMERICAN REAL ESTATE CO 49 Westminster rm 510—see page 1433

*Bonds, Drafts, Cheques, Stock Certificates, Etc

RYDER J J CO 47 Washington and 33 Eddy—see leaf opp Engravers

*Bonds & Investment Securities

GAY E H & CO 32 Westminster—see page 1420

*Bonds & Stocks

CONGDON & OLNEY 29 Weybosset rms 17-18—see page 1406
HART A STUDLEY 310 Industrial Trust bldg—see page 1435
MILLER ALBERT P JR 49 Westminster—see page 1402

*Book Leathers

STONE C MOULTON CO 456 Benefit—see page 1477

*Book & Job Printers

JOHNSON CLINTON H 98 Pine—see page 1580
SUN PRINTING CO 115 and 119 Pine—see colored page opp Jewelers Mfg
WHAT CHEER PRINTING CO 98 Pine—see page 1580

*Book & Mercantile Printers

CURZIO FEDERICO & CO 32 Spruce—see page 1453

Bookbinders

Akerman Co 5 Washington row
Brownell Mfg Co 63 Washington
COOMBS H M 63 Washington—see page 1449
HALL J C COMPANY 68 W Exchange—see page 1579
Prov Blank Book Co 15 Custom House st
TOWNSEND F H 95 Pine—see p 1580
WHITTEMORE & COLBURN 54 N Main—see opp page 1208

*Bookkeeping Expert

BUGBEE GEORGE W, Edgewood and Ivy av Edgewood—see page 1459

*Booklets

PEVEAR T F 96 Westminster—see page 1435

Booksellers & Stationers

(See also News Stands)
Binner Charles S & Co 212 Union
COLLIER P F & SON 131 Washington room 208—see page 1209
Clewley Charles F 412 Caesar Misch bldg
Desmond Publishing Co 124 Washington rm 10
FREEMAN E L & SONS 3 Westminster—see foot lines
Gauthier M Prof & Sons 506 Westminster
GREGORY HARRY 116 Union—see page 1486
Inman H S 13 Hoppin Homestead bldg
Interstate Publishing Co 400 Westminster
JOYCE BROS & CO 479 and 483 Westminster—see page 1518
Myers Edward L 695 Westminster
PRESTON & ROUNDS CO 98 Westminster—see page 1484
SAMPSON & MURDOCK CO 54 N Main—(directories and maps)
Smith Joseph J 17 Custom House st rm 4
TALLY JOSEPH M 512 Westminster (Catholic)—see page 1485

Boot, Shoe & Corset Lacing Manufacturers

CONGDON P J CO 101 Westfield—see page 1576
FLETCHER MFG CO 47 Charles—see page 1477
Joslin Mfg Co, Merino lane and 610 Manton av
Mason W H rear 228 Aborn
Wadsworth Braiding Co 456 Potter av

Boot & Shoe Dealers

WHOLESALE
Batchelder & Lincoln Co 325 Butler Exchange
Clark, Hutchinson Co 450 Butler Exch

Surgical Instruments For Sale by ***Geo. L. Claflin Company***

Boot and Shoe Dealers—Continued

Comstock B W & Co 131 Washington rm 315
Greene, Anthony & Co 36 Pine
Kelley William H 306 Butler Exchange
Sisson C S Co 47 Pine

RETAIL

Aylesworth John H jr 863 Westminster
BALLOU F E CO 143 and 145 Weybosset and 114 Eddy—see page 1520
Barnett Alfred 894 Branch av
Bartley Frank 42 Olneyville sq
Beekman & Moran 217 Westminster
Bornside Adam Mrs 852 Westminster
Bornside W M & Son 358 Wesetminster
Carbone Sabato 518 Branch av
Carroll James P 805 Eddy
Caruolo John 298 Atwells av
Charron Gildas 366 Manton av
Cornell Charles P 198 S Main
Cousins J & T 299 Westminster
Crosby F B 116 N Main
DiPrete Giuseppe 336 Pocasset av
Douglas W L Shoe Co 228 Westminster
Dyson John T 186 Charles
Emerson Shoe Store 264 Westminster
Empire Shoe Co 867 Westminster
Gallagher Bros 239 Prairie av
Glasten Annie Mrs 215 S Main
Goldstein Philip 201 N Main
Goodwin C A & Co 121 Westminster
Gorey Daniel 77 Washington
Herrick Shoe Co 226 Westminster
Hooper Bros 167 Westminster
Howard W A & Co 329 Dean
Hurst Fred 1923 Westminster
International Shoe Co 220 Westminster
Jones & Co 17 Arcade
Kelly M J 207 Union
Kelly & Co 46 N Main
LeValley Charles E 15 Arcade
Levin Samuel 2 Olneyville sq
Maher Walter L 8 Olneyville sq
Marsh Albert T 179 Prairie av
Midway The 121 Westminster
Milford Shoe Co 222 Westminster
PEIRCE THOMAS F & SON 175 Westminster—see page 1522
Perthel Erwin C 827 Westminster
Pistocco Louis 256 Cranston
PROVIDENCE SHOE CO 280 and 282 Westminster—see page 1525
Regal Shoe Co 252 Westminster
Rex Shoe Co 418 Westminster
Royal Shoe Co 167 Westminster
SAN SOUCI J O & CO 1957 Westminster—see page 1522
Simone Benny 30 Olneyville sq
Stillman L B 699 Westminster
SULLIVAN & COMPANY 159 Westminster—see page 1523
Swallow John 25 and 33 Manton av
Tattersall Frederick E 161 Charles
Traveler Shoe Co 89 Westminster
Vreeland Charles S 77 Westminster 272 N Main and 185 Wickenden
Walpole & Co 131 Mathewson
Ward W A & Co 942 Chalkstone av
Whitney G P Co 773 Westminster
Whorf Marshall 418 Westminster
Wilson John 184 Mathewson
Wolpert Benjamin 49 Manton av

Boot & Shoe Findings

(See also Leather and Findings)

SANBORN'S A J SONS 73 Exchange pl—see page 1522

Boot & Shoe Fitter

Blair John jr 193 Westminster

Boot & Shoemakers and Repairers

Abbruzzesi Michele 367 Potter av
Accetturo M 278 Broad
Ahern Michael 148 Smith
Altobelli Ferdinando 49 Sabin
Altoonian Garabed 486 Chalkstone av
Anderson Andrew 213 Lockwood
Antonucci P 72 Linden
Arrico Pasquale 3 Huntington av
Badessa Placido 76 Douglas av
Bagley J S 215 Weybosset (ladies)
Balestrieri Michele 185 Regent av
BALLOU F E CO 143 and 145 Weybosset and 114 Eddy—see page 1520
Barbato Michele 564 Union av
Barone Samuel 574 Plainfield
Bellano Giacinto 51½ Peck
Belluomo Crescenzo 197 Dean
Bercovitz Joseph 173 Chalkstone av
Bergman Jacob 97 Harold
Bernstein Louis 541 Eddy
Blair Shoe Repairing Co 108 Eddy
Boffa Carlo 81 Washington
Bolan Patrick 512 Plainfield
Boonas Joseph 395 Smith
Bornside Ike 556 Westminster
Bornside Harry B 852 Westminster
Borod Samuel 218 Plain
Borrelli Nicholas 359 Chalkstone av
Boutier Thomas J 275 Academy av
Boyajian Ohannes 43 Randall
Brug Jacob 24 Market sq
Bruno Thomas 275 Charles
Bucci Ismaele 349 Point
Buck Thomas J 262 Valley
Buonassisi Giuseppe 395 Smith
Caldarone Bernardo 107 Chestnut
Caldarone Pasquale 152 Dean
Calise Giuseppe 72 Spruce
Capomacchio A 116 Elmwood av
Capone Felix 157 Messer
Capozio Angelo 557 Hartford av
Capuano Fiorindo 825 N Main
Carbone James S 518 Branch av
Carr William F & Son 41 Dorrance
Carroll John 91 Bridgham
Castronuovo Antonio 131 Holden
Catauro Vincenzo 17 Decatur sq
Catino Raffaele 271 Thayer
Cenci Adriano 91 Washington
Cipriano Pasquale 185 Regent av
Coelho Joseph 185½ Wickenden
Coffey James 67 Bergen
Cohen Abram 554 Chalkstone av
Cohen Peter 273 Chalkstone av
Cohen Samuel 327 Manton av
Colacci Gennaro 428 Branch av
Colacci Michele 45 Smith
Colangelo Filippo 29 Meader
Colavecchia Luigi 119 Cranston
Coleman Patrick 118 Plain
Costantino Decesare 825 N Main
Covallo Joseph 519 Eddy
D'Alessandro Domenico 40½ Candace
D'Alfonso Andrea 111 Elmwood av
D'Avini Antonio 691 Prairie av
Davis Myer 18 Kane
Deacon Charles H 264 Plainfield
Delaporte Angelo 924 Broad
Delfino Giuseppe 654 Atwells av
DelFino Nicandro 216 Amherst
Delphin John 527 Potter av
DeMarco Giuseppe 145 Acorn
DeMarco Natale 711 Atwells av
DeMaria Antonio 824 Potter av
DePasquale Peter 265 Cranston
DerKevorkian Bogos 248 Eddy
Dermo Francesco 1376 Broad
DiGregario Henry 738 Cranston
DiPaola Louis 96 Carpenter
DiPietro Domenico 934 Eddy
Dirosi Toney 728 Cranston
DiZazzo Silverino 53 Camp
Dolbey John 7 Heath
Eisenberg Louis 686 Westminster
Falcone Giuseppe 249 Smith
Farrell James 12 Putnam
Favale Gennare 436 Atwells av
Fera Vincenzo 1088 Westminster

JAMES C. GOFF, Agent for ATLAS PORTLAND CEMENT, 31 to 49 Point Street

Ferraro Antonio 582 Charles
Ferraro Luigi 337 Atwells av
Fish Harry 804 Eddy
Florence & Son 107 Washington
Flynn John M 302 Fountain
Frank Peter 1 Broad
Fraschetti Ciracco 286½ Brook
Freeman Thomas 41 Cranston
Fusco Nicola 113 Federal
Gacampo Michele 32 Plainfield
Garabedian John 539 Eddy
Geisler John 29 Marshall
Gilber Morris 70 Chalkstone av
Giorgenni Paolo 470 Plainfield
Giose Felice 57 Atwells av
Gizzarelli Carmine 498 Broad
Goldstein J 91 Richmond
Goldstein Louis 351 S Main
Goldstein Philip 201 N Main
Goldstein Philip jr 184 Thurber av
Gomberg Jacob 146 Randall
Gondolf Matthias 114 Fountain
Goolkasian Hagop 133 Charles
Goolkasian Jacob M 133 Charles
Guglielmi Carmine 706 Potter av
Guglielmi Celestrino 798 Atwells av
Gurci Raffaele 410 Broad
Hall George R 746 Cranston
Harrison Louis 445 N Main
Hecklin Barnet 430 S Main
Honigblum Jacob 170 Richmond
Honigblum Meyer 342 N Main
Honigblum Morris 127 Richmond
Hope Shoe Mfg Co 143 Summer (mfrs)
Iacamba Michele 324 Pocasset av
Iannotti Vincenzo 47 Gesler
Ireland Charles 27 Meeting
Jacobson Maurice 659 Broadway
Kaplan Joseph 44 Randall
Korookian Stephen 317 Knight
Kevorkian Bogos 248 Eddy
Kjellman Andrew 123½ Broadway
Klitchner Solomon 574 N Main
Lafreniere Frank 47 Chaffee
Lanzieri Giovanni 188 South
Latifian Lazarus P 275 Richmond
Lavin Harry 711 N Main
Logan Patrick M 90 Julian
Lombardi Antonio 215 Valley
Longo Sylvestro 872 Broad
Macchia Cataldo 262 Plain
MacLaughlan William 7 Potter av
Mace Albert 192 Prairie av
Maerz George 576 Douglas av
Maguire James 697 N Main
Mainieri Leonard 614 Potter av
Manoogian Tateos 199 Gano
Marandola Joseph 118 Sprague
Mariano Joseph 1181 Westminster
Marino Antonio 824 Potter av
Marsh Albert T 179 Prairie av
Martellino F 49 Knight
Martin Peter 389 Manton av
Martin Philip 8 Candace
Martinelli F 196 Plainfield
Masi Carmine 426 Branch av
Massari Nicolas 61 Delaine
Mayer Christian 32 College
McCabe Patrick 65 Furnace
McConey P A & Bros 139 Cranston
McCormick Bernard 1827 Westminster
McElroy Charles E 442 Cranston
Mednick Abraham 906 Branch av
Mednick Morris 1035 Chalkstone av
Meldonian Astour 136 Wickenden
Mellion Bros 5 Canal
Millman John 1670 Westminster
Millman Joseph 244 Prairie av
Millman Max 372 Cranston
Milon Dennis 7 Fenner
Mingione Gabriele 43 Broadway
Montville Peter 122 South
Moore Samuel 141 Regent av
Morrone Nicola 52 Sutton
Murphy James 185 Plainfield
Nicolai Frank 420 Eddy
Nochemsohin M 196 Cranston
Olivieri Celestino 8 Pomona av
Paine Sanford G 216 Broad
Paolino Domenico 81 Julian
Paonetti Nicola 134 Knight
Papa Leonard 774 Westminster
Parillo Antonio 104 Battey
Parmentier Charles 69 Putnam
Passarelli Pasqualino 151 Orms
Peel Max 113 Brook
Perlo Max 165 Chalkstone av
Permental Salmon 12 Trenton
Peterson James C 76 N Main
Petracco Francesco 282 Valley
Petri William C 121 Daniel av
Pocino Michele 375 Atwells av
Polidori Antonio 102 Academy av
Possner Joseph 52 Chestnut
PROVIDENCE SHOE CO 280 and 282 Westminster—see page 1525
Raquet Nicholas rear 1937 Westminster
Renzi Custode 3 Cyr
Renzi John 368 Elmwood av
Renzulli Francisco 516 Chalkstone av
Ricci Antonio 518 Prairie av
Rosensky Michael 74 W River
Rossi Luigi 168 Manton av
Rowinski Alexander 56 Appleton
Salzillo Felice 67 Spruce
Sandler Jose 2 Plainfield
SAN SOUCI J O & CO 1957 Westminster—see page 1522
Sapyra Hyman 273 Plainfield
Sarni Antonio 42 Plain
Schminke F 43 Aborn
Schneider Michael 278 Thurber av
Schwartz Benjamin 445½ Smith
Schwartz Harry 391 N Main
Sciaraffa Battista 265 Amherst
Sciaraffa Michele 106 Arthur av
Scott John H 498 Broad
Senator James 190 Veazie
Senecal Alfred 9 Hopkins
Serasino Antonio 178 S Main
Shretter Sam 320 Weybosset
Silverman Louis 455 Richmond
Smith Patrick 185 Ives
Sokolow Samuel 669 Eddy
Sontag C Louis 268 Grove
Soriero Pietro 97 Harold
Spector Morris 522 N Main
Stark David F 288 S Main
Steele Sampson C 720 N Main
Steinberg Louis 257 Charles
Storti Frank 95 Snow
Storti Giuseppe D 111 Friendship
Storti Vincenzo 5 Haymarket
Strasmich Morris 27 Mill
Stromberg Charles A 210 Pine
SULLIVAN & COMPANY 159 Westminster—see page 1523
Tasca Pietro 334 Point
Teubert Bernhart 147 Pomona av
Ullrick Adolph W rear 39 Manton av
Verbiskey Max 257½ Plain
Villocci Antonio 256 Prairie av
Viti Francesco 201 Atwells av
Walker David 7 College
Walsh Patrick 508 Prairie av
Ward James 529 Eddy
Weatherhead Elias A 313 Orms
Wildenhain William L 292 Pearl
Williams Thomas 226 Harrison
Wood Henry F 437 Potter av
Wright Thomas H 12 Eddy
Zakar Avedis D 963 Manton av
Zanninni Vincenzo 28 Ridge
Zinnori Giuseppe O 215 Broad

Bootblacks

Alianello Luigi 94 Washington
Carrazza Domenico 8 Market sq
Carazza Vincent 320 Westminster
Creighton Thomas H 33 and 88 Dorrance
Genose Rocco 111 Charles
Labella Giovanni 101 Snow and 66 N Main

TIMOTHY O'CONNOR, Florist, BLACKSTONE BOULEVARD and 272 Westminster St.

Bootblacks—Continued

Martino Antonio 10 Olneyville sq
Nicholson Wm 362 Westminster
Pazzanese Eugenio 1 Broad
Pelosi & Fiore 41 Weybosset
Petrozello Felice 803 Westminster
Solitto Frank 203 Weybosset and 215 Union

*Botanic Medicines

FENNER ALBERT 869 Westminster—see page 1516
RUSSELL WILLLIAM JR 913 and 915 Eddy—see page 1514
WILCOX W L 890 Westminster and 19 Cranston rm 35—see page 1513

Bottle Dealers

AETNA BOTTLE & STOPPER CO 54 Peck—see page 1509
ALPER M S & SON 222 and 224 S Water—see page 1504

*Bottle Stoppers

AETNA BOTTLE & STOPPER CO 54 Peck—see page 1509

*Bottled Cream

DEERFIELD FARM CREAMERY 54 Summer—see page 1584

Bottlers

AMERICAN BOTTLING CO 46 W Exchange—see page 1592
CAPELLI A F 255 Atwells av—see page 1513
CAPRONI BROS CO 175 and 177 Atwells av and 10 to 20 Spruce—see back of book
DIORIO JAMES 396 Atwells av—see page 1455
Gannon J L & P 5 Ellery
HANLEY BREWING CO 35 Jackson cor Fountain—see page 100
Harvey R H 292 Plainfield
HASSELBAUM A CO 260 Dexter—see front colored page A
LEVIN BROS 208 Chalkstone av—see page 1583
McKenna Bros 521 Atwells av
McKENNA & CONATY 22 Cypress—see page 1511
McKenna & Nolan 301 Tockwotton
MEYER L H CO 62 to 70 Hartford av—see page 1510
MT HOPE DISTILLING CO 42 to 48 Peck—see page 1510
OCHEE SPRING WATER 21 Peck—see page 1503
PROPHET SPRING WATER CO 156 Washington—see page 1501
PROVIDENCE BOTTLING CO 39 to 47 Fountain—see page 1511
PURITAN SPRING WATER CO 581 N Main—see page 1621
R I BOTTLING CO 621-627 Union av and 90 Ethan—see page 1453
Sullivan Five Bros 577 Wickenden
Turbitt & Orme 446 Wickenden
UNION BOTTLING CO 43-45 Arthur av—see page 1643
Weinbaum Bros 163 Willard av
WIRTH JACOB & CO 25-27 Page and 14 to 22 Garnet—see page 1671

Bottlers' Supplies

AETNA BOTTLE & STOPPER CO 54 Peck (stoppers)—see page 1509
CLAFLIN GEORGE L COMPANY 62 to 72 S Main—see foot lines
KENYON, SMITH & CO 167 and 169 N Main—see page 1515

Bowling Alleys

Baxter Almond S 154 S Main
Broad St Casino 880 Broad
Central Bowling Alleys 91 Clemence
Fitzpatrick James, Prairie av cor Thurber av
Hope Bowling, Billiard and Pool Room 126 Mathewson
La Fauci Bros 239 Atwells av
Music Hall Bowling Alley 386 Westminster
Olympic Bowling Alley 80 Hartford av
Peck Street Bowling Alley 48 Peck
Slocum Frank W 393 Elmwood av
Woge Henry, Lafayette cor Westminster

*Box Lumber

TALBOT BROS CO 901 Banigan bldg—see page 1547

Box Manufacturers

(See also Paper Boxes.)

Cressey O S & Co 107 Westminster rm 21
Darling C P Co 415 Charles
Economical Box Co 11 Snow rm 2
JENCKS PAPER BOX CO 23 to 31 Broad—see page 1599
LENZEN & RUECKERT 144 Pine—see page 1601
Madancy Bros 324 Fountain
POOLE JOHN T 104 Point—see page 1603
PRESBREY A A & SON CO, Summer cor Meadow—see page 1551
PROVIDENCE BOX & LUMBER CO foot of Troy—see page 1545
SWEET A H & SON 3 Pine—see front colored page G
YOUNG BROS 670 Eddy cor Blackstone (jewelers etc)—see page 1610

*Box Shooks

TALBOT BROS CO 901 Banigan bldg—see page 1547

*Brackets

GRIMWOOD H A CO 1161-1163 Westminster—see page 1536
PERKINS BROS 970 to 982 Westminster—see page 1537
TINGLEY FRANK E, Broad cor Olive Pawtucket—see page 1626

Braid Manufacturers

FLETCHER MANUFACTURING CO 47 Charles—see page 1477
MARCY HARRY W 77 Cromwell—see page 1555
POTTER EARL A CO, Pettaconsett—see page 1647
Providence Braiding Co 14 Blount
SIMMONS BRAID CO 69 Sprague 3d floor rm 17—see page 1473
Universal Braid Co 363 Eddy

*Braiding Machine Manufacturers

NEW ENGLAND BUTT CO 304 Pearl—see page 1471
R I BRAIDING MACHINE CO 228 to 232 Aborn—see page 1479

*Brass Bedsteads

ANTHONY & COWELL CO 245 to 259 Weybosset—see colored page opp Furniture Dealers
SWEENEY WILLIAM CO 226 Eddy—see page 1565

LOOSE LEAF CARD SYSTEMS and LEDGERS carried in stock by
E. L. FREEMAN & SONS, 3 Westminster St.

*Brass Castings

HALLCAST FOUNDRY CO 7 Adie—see page 1599
HOPE METAL CO, Eagle cor Kinsley av—see page 1620
PICKUP JOSEPH C BRASS CO 31 Wyatt—see page 1478

*Brass Doors, Grills and Railings

PICKUP JOSEPH C BRASS CO 31 Wyatt—see page 1478

Brass Founders & Finishers

ALLEN FIRE DEPARTMENT SUPPLY CO 171 Eddy—see page 1481
EXCELSIOR NICKEL PLATING WORKS 397 to 403 Richmond (finishers)—see page 1597
FULLER FREDERIC 604 S Main—see page 1468
GLOBE BRASS FOUNDRY, Barr & Thornley props 38 Wayne—see page 1587
LYON JOHN W 46 Clifford cor Eddy—see page 1602
NEW ACME PLATING CO 59 Page (finishers)—see page 1549
Providence Brass Foundry and Machine Co 460 Eddy
R I BRASS FOUNDRY opp 108 Pine—see page 1480
STILLMAN BROS CO 77 Blackstone—see page 1669
WHITE STILLMAN FOUNDRY CO 1 Bark—see page 1466
WINSOR IRA & CO 169 Dorrance—see page 1481

*Brass Goods & Novelties

WATERBURY BRASS CO, P F Parsons agent 131 Dorrance and 152 Eddy—see page 1609

Brass Manufacturers

WATERBURY BRASS CO, F E Parsons agent 131 Dorrance and 152 Eddy—see page 1609

*Brass Platers

PROVIDENCE ELECTROTYPING AND PLATING WORKS, George Price prop 78 Friendship—see page 1605

*Brass Signs

PROVIDENCE SIGN CO 33 Canal—see page 1665

Brass Workers

BLAISDELL S S MACHINE CO 130 Orange—see page 1617

*Brass & Sheet Metal Goods

Bliss Chester Co 31 Mathewson

*Bread Bakers

WARD-CORBY COMPANY, Eddy cor Manchester—see page 1671

Brewers

EAGLE BREWING CO 455-475 W Exchange—see page 1510
George Andrew 185 Lippitt
HANLEY JAMES BREWING CO James Hanley pres and treas 35 Jackson cor Fountain—see page 100
NARRAGANSETT BREWING CO, New Depot av Arlington telephone 1863—see page 1626
Park Brew Co 1100 Elmwood av
PROVIDENCE BREWING CO, James Hanley pres John E Good treas Harris av cor Eagle—see front colored page G
WHAT CHEER BREWERY near Niantic av Arlington—see page 1657
WIRTH JACOB & CO 25-27 Page and 14-22 Garnet—see page 1671

Brick

MANUFACTURERS

NEW ENGLAND STEAM BRICK CO 302 Banigan bldg—see page 1546
Stiles I L & Son Brick Co 75 Westminster rm 24

DEALERS

GOFF JAMES C 31 to 49 Point—see foot lines
HARRIS WM M JR 546 Atwells av cor Harris av—see page 1551
MANCHESTER & HUDSON 55 Point—see foot lines
NEW ENGLAND STEAM BRICK CO 302 Banigan bldg—see page 1546
OLNEYVILLE HAY & GRAIN CO 47 Manton av—see page 1534

Bridge Builders

TANK & McKINNON CONSTRUCTION CO 236 Industrial Trust bldg—see page 1618
NORCROSS BROS CO 49 Westminster rm 822—see front col page C
STENDER FRANK C & CO 139 Rhodes—see page 1587
TOWER J H 46 to 60 Borden—see page 1467

*Bridge Pier Tests

BARKER WELL CO 141 Allen's av—see adv opp Prov Bus Dir'y
GRANT C L 17 Byron—see page 1612

*Bristol Board Manufacturers

LINTON BROS & CO 216 Main, Pawtucket—see page 1624

Brokers

ASPINWALL & CO 15 Westminster rm 402—see page 1424
Aylsworth Oscar E 107 Westminster rm 25
BAGGOTT WILLIAM A & CO 524 Westminster—see page 1457
BAKER GEORGE S 72 Weybosset—see page 1424
Beedle Charles H 99 Canal
BURDICK CHARLES J 262 N Main—see page 1419
Carver S O 212 Union rm 605
Colley Henry W 49 Westminster rm 711
CONGDON & OLNEY 29 Weybosset rms 17-18—see page 1406
COOK ALBERT G 269 Greene, Woonsocket—see page 1638
COOKE HENRY W CO 310 to 314 R I Hospital Trust bldg—see front cover also leaf opp Prov Real Est Agts
Courtright H A 539 Banigan bldg
DART & BIGELOW 35 Westminster rm 3—see page 1432
DAVIS & DAVIS 210 to 213 Banigan bldg—see page 1406
DEAN & SHIBLEY 75 Westminster—see page 1407
Dennis Joseph H 29 Weybosset rm 32
DENNIS & RATHBUN 87 Weybosset rm 41—see page 1437
DEXTER EDGAR M & CO 235 Banigan bldg—see page 1412

BIGGEST RETAIL MARKET IN UNITED STATES
PROVIDENCE PUBLIC MARKET CO.

Brokers—Continued

Dick Bros & Co 233 Banigan bldg
Dodd & Co 12 Exchange pl (wool)
DOUGLAS, LACEY & CO 415 Banigan bldg—see page 1437
Downey M R Co 712 Banigan bldg
DRAPER WILLIAM H 86 Dorrance—see page 1431
DUBOIS RUSSELL C C 87 Weybosset rm 50—see page 1645
Dunnell Henry 221 Banigan bldg
Edwards Clifton C 443 Banigan bldg
FESSENDEN WILLIAM R 32 Westminster rm 37—see page 1428
FILDES HERBERT W 17 Custom House st rm 4—see page 1423
FLETCHER N CURTIS & CO 104 Banigan bldg—see page 1408
Franklin George C 75 Westminster rm 45
GAY E H & CO 32 Westminster—see page 1420
Goff Walter I, Custom House bldg
HART A STUDLEY 310 Industrial Trust bldg—see page 1435
HAYES W J & SONS 86 Weybosset rm 35—see page 1419
HILL C E 335 Westminster rms 44 and 45—see page 1459
HILL OLIN 908 Banigan bldg—see page 1435
HODGE M B 87 Weybosset rm 52A—see page 1459
HOUSEHOLD LOAN CO 144 Westminster rms 203-204—see page 1436
HYDE J G & CO 64 N Main rms 3 and 4—see page 1429
Jackson Stonewall & Co 37 Weybosset rm 8
JOHNSON W C CO 440 Banigan bldg—see page 1425
Joyce Henry D 815 Industrial Trust bldg
Kenyon A B & Co 48 Custom House st rm 30
KILVERT C A 4 Weybosset rm 212—see page 1413
KITTREDGE CHARLES H & CO 305 to 307 Banigan bldg—see page 1405
KNIGHT E J & CO 738-740 Banigan bldg—see page 1429
Ladd I Gifford 49 Westminster rm 718
LANDER J W 87 Westminster—see page 1419
LAURIE ROBERT 75 Westminster rms 19-20—see page 1419
Leete George A & Son 114 Westminster
LOGEE WILLIAM K 540 Banigan bldg—see page 1457
MASON O N & CO 49 Westminster rms 819 and 821—see page 1432
McCABE EDWARD & SON 524 Westminster rms 4 and 6 (mortgages and insurance)—see page 1457
Merchants Loan & Trust Co 139 Mathewson rm 701
Merrill G W & Co 87 Weybosset rm 28
MILLER ALBERT P JR 49 Westminster—see page 1402
Moulton Edmund T 4 Weybosset rm 110
MULVEY JOSEPH L 712 Banigan bldg—see page 1435
MURPHY LOUIS H 42 Westminster rm 1—see page 1447
MUTUAL LOAN CO 536-537 Banigan bldg—see page 1432
N E DEVELOPMENT & LOAN CO 48 Custom House st rm 15—see p 1665
O'DONNELL J 19 Messer—see page 1457
OLNEYVILLE LOAN CO 20 Olneyville sq—see page 1457
PEARCE HENRY 45 Weybosset—see page 1406
Peck William H 528 Banigan bldg
PEIRCE D A & CO 509 Union Trust bldg—see page 1406
PEOPLES LOAN & TRUST CO 4 Weybosset rm 100—see page 1430
PETTEE & CALDER 222 Banigan bldg—see page 1436
PHILLIPS EDWIN E 1035A Banigan bldg—see page 1460
Quinlan J J & Co 86 Weybosset rm 4
REALTY CO OF AMERICA 144 S Main—see page 1672
RHODES WILLIAM M 86 Weybosset rm 35—see page 1438
RICH F E & A L 49 Westminster rm 235—see page 1432
RICHARDSON & CLARK 25 Exchange—see page 1408
SAWYER JOHN P & CO 311, 312 and 313 Banigan bldg—see page 1414
SHELDON EDWARD P & CO 232-233-234 Banigan bldg—see page 1414
SLATTERY M J 32 Custom House st rm 12—see page 1668
SMITH HALLIS N 86 Weybosset rm 43A—see page 1460
SMITH JOHN P 86 Weybosset rm 29—see page 1457
STAFFORD H E 1008 Banigan bldg—see page 1422
Starr C D 606 Banigan bldg
Streicher Mark 139 Mathewson rm 701
TAPPAN LEWIS H & CO 103 Banigan bldg—see page 1413
TAYLOR HARRY 524 Westminster rm 8—see page 1428
TISDALE GLENN A 87 Weybosset rms 20 and 21—see page 1427
Tolman D H 1010 Banigan bldg
VERVENA M 2 Market sq—see p 1417
WEEDEN & COMPANY 19 and 21 Exchange—see page 1408
WELLER W J 87 Weybosset rm 31—see page 1438
Wilbur John E 49 Westminster rm 519
Williston J R & Co 12 Westminster rm 5
WILSON, SLADE & CO 15 Westminster rms 414 and 415—see page 1407

COTTON & COTTON GOODS

Child Edward F 12 Westminster (also yarns)
Cooper & Brush 40 S Water
Fisher Virgil & Bro 3 College
Foster J Herbert 10 S Water
Howard E H 20 Market sq rm 35
Pope C H & Co 6 S Main rm 1
Ramsdell Alfred B 39 Dorchester av
Remington D & Son 4 S Water
Reynolds F W & Co 36 S Water
Rhodes Frank A & Co 20 Market sq rm 52
Rhodes J P Co 5 College
Rhodes William B 13 Market sq rm 1
Richmond John M & Co 44 S Water
Robinson Louis E 20 Market sq rm 46
Shaw Edward 2d 4 Westminster
Smith Bros 3 College rm 4
Vaughan William P 1041 Banigan bldg

DRUGS

STARKWEATHER J U CO 3 Exchange—see page 1464
STARKWEATHER & WILLIAMS CO 47 Exchange pl—see front cover and page 1556

INSURANCE

BURDICK CHARLES J 262 N Main—see page 1419
DENNIS & RATHBUN 87 Weybosset rm 41—see page 1437
MULVEY JOSEPH L 712 Banigan bldg—see page 1435
MURPHY LOUIS H 42 Westminster rm 1—see page 1447
STONE HENRY P 86 Weybosset rm 29—see page 1459
WELLER W J 87 Weybosset rm 31—see page 1438

Oven Tile and Fire Slabs, MANCHESTER & HUDSON 55 Point Street

INVESTMENT

HARRINGTON B F & SON 503 Union Trust bldg—see page 1434
PEIRCE D A & CO 503 Union Trust bldg—see page 1406
SAWYER JOHN P & CO 311, 312 and 313 Banigan bldg—see page 1414

LOAN

GINGRAS ELZEAR 75 Westminster rm 12—see page 1444

MERCHANDISE

Allen M E 77 Dyer
Eppens, Smith & Wiemann Co 26 Custom House st rm 7
Mann George F 4 Westminster rm 3
Minsher J B & Son 26 Custom House st rm 8
Stokes Willis H 26 Custom House st rm 3
Wilson R H 26 Custom House st rm 2

MINING STOCK

Bartlett Charles H 138 Cranston
Colley & Co 711 Industrial Trust bldg
Daniels & Company 75 Westminster rm 9
HILL OLIN 908 Banigan bldg—see page 1435
KNIGHT E J & CO 738-740 Banigan bldg—see page 1429

MONEY

CARTER PATRICK 32 Westminster rm 61—see page 1428
Commercial Association 4 Westminster rm 6
DRAPER WILLIAM H 86 Dorrance—see page 1431
FIDELITY LOAN GUARANTEE CO 49 Westminster rm 206—see page 1458
HAZARD CHARLES L 4 Weybosset rms 108-109—see page 1432
HILL C E 335 Westminster rms 44-45—see page 1459
HODGE M B 87 Weybosset rm 52A—see page 1459
Hope Loan Co 204 Westminster
HOUSEHOLD LOAN CO 144 Westminster rms 203-204—see page 1436
HUNT ALMIRA R 6 Division—see page 1459
HYDE J G & CO 64 N Main rms 3 and 4—see page 1429
LANDER J W 87 Westminster—see p 1419
Metropolitan Loan Co 29 Weybosset rm 24
MUTUAL LOAN CO 536-537 Banigan bldg—see page 1432
N E DEVELOPMENT & LOAN CO 48 Custom House st rm 15—see page 1665
PEOPLES LOAN & TRUST CO 4 Weybosset rm 100—see page 1430
PHILLIPS EDWIN E 1035A Banigan bldg—see page 1460
Poor Man's Loan Co 410 Weybosset
PROVIDENCE LOANING CO 524 Westminster rm 2—see page 1428
Six Per Cent Loan Co 60 Weybosset rm 2
SLATTERY M J 32 Custom House st rm 12—see page 1668
SMITH HALLIS N 86 Weybosset rm 43A—see page 1460
WORKINGMEN'S LOAN ASSOCIATION 28 Weybosset rm 1—see page 1431

MORTGAGE

ASPINWALL & CO 15 Westminster rm 402—see page 1424
BARNEY & CARPENTER 48 Weybosset rm 15—see line front cover
BURDICK CHARLES J 262 N Main—see page 1419
COOKE HENRY W CO 310 to 314 R I Hospital Trust bldg—see front cover also leaf opp Prov Real Est Agts
FESSENDEN WILLIAM R 32 Westminster rm 37—see page 1428
GOFF ADELBERT 3 Weybosset—see page 1418
GROSS G L & H J, Union Trust bldg—see page 1433
HILL C E 335 Westminster rms 44-45—see page 1459
HURLEY RICHARD A 414 Banigan bldg—see page 1459
JOHNSON W C CO 440 Banigan bldg—see page 1425
MANCHESTER WILLARD 27 and 29 Exchange rm 43—see page 1429
MULVEY JOSEPH L 712 Banigan bldg—see page 1435
N E DEVELOPMENT & LOAN CO 48 Custom House st rm 15—see p 1665
NIGHTINGALE SAMUEL A & CO 4 Weybosset rms 311 and 312—see back of book and page 1421
PEOPLES LOAN & TRUST CO 4 Weybosset room 100—see page 1430
PLYMPTON W D 86 Weybosset rm 28A—see page 1423
POTTER B T & C A 420-422 Banigan bldg—see page 1460
PROVIDENCE BANKING CO 141 Westminster—see page 1405
Sprague Amasa 2d 29 Weybosset rm 31
STONE HENRY P 86 Weybosset rm 29—see page 1459
WALKER ROBERT L CO 29 Weybosset rm 31—see page 1423

PAWN

(See also Pawn Brokers)

Bartman Jacob 187 S Main
Carpenter Loan Co 197 Weybosset
Elgin Loan Co 198 Union
FOSTER J A CO Weybosset, Dorrance and Middle—see page 1597
Hub Loan Co 27 Dorrance
National Loan Co 653 Westminster
N E Loan Co 124 Charles
Providence Loan Co 354 Weybosset

REAL ESTATE

(See also Real Estate Agents)

ATWOOD CHARLES 29 Weybosset rm 23—see page 1422
Atwood W K 23 Weybosset rm 9
BAGGOTT WILLIAM A & CO 524 Westminster—see page 1457
BAKER GEORGE S 72 Weybosset—see page 1424
Baker George T 49 Westminster rm 602
BARNEY & CARPENTER 48 Weybosset rm 15—see line front cover
Bennett Charles O 29 Weybosset rm 31
CANNING PATRICK F 32 Westminster rm 61—see page 1460
Cheney E S 87 Weybosset rm 50
COOKE HENRY W CO 310 to 314 R I Hospital Trust bldg—see front cover also leaf opp Prov Real Est Agts
Drowne E I 49 Westminster rm 403
FILDES HERBERT W 17 Custom House st rm 4—see page 1423
FREEMAN JAMES F 502-503-504 Banigan bldg—see col page M front
GOFF ISAAC L CO 171 Westminster—see foot lines
Greene Henry A 735A Banigan bldg
GROSS G L & H J, Union Trust bldg—see page 1433
HARRINGTON B F & SON 503 Union Trust bldg—see page 1434
Hart B J 29 Weybosset rm 40
HERRICK WILLIAM H COMPANY INC 201 Banigan bldg 10 Weybosset—see page 1424

R. I. Printing Co. Charles C. Gray, Prop. No. 60 Weybosset Street

Brokers—Continued

HUNT ALMIRA R 6 Division—see page 1459
JOHNSON W C CO 440 Banigan bldg—see page 1425
LAKE B S & CO 37 Weybosset rm 19—see page 1216
McGUINNESS BERNARD (ESTATE) 32 Westminster rms 45 and 47—see page 1434
MULVEY JOSEPH L 712 Banigan bldg—see page 1435
MURPHY LOUIS H 42 Westminster rm 1—see page 1447
Nantucket Co 31 Market sq
NARRAGANSETT REAL ESTATE CO, W R Randall treas 72 Weybosset—see front cover
N E DEVELOPMENT & LOAN CO 48 Custom House st rm 15—see p 1665
NIGHTINGALE S A & CO 4 Weybosset rms 311 and 312—see back of book and page 1421
O'Connor John 49 Weybosset rm 2
Page Harlan A 162 Webster av
PARKER GEORGE I & CO 107 Westminster rms 12A and 13—see p 1436
Pierce & Co 335 Westminster
PLYMPTON WILLIAM D 86 Weybosset rm 23A (and mortgages)—see page 1423
POTTER B T & C A 420-422 Banigan bldg—see page 1460
PROVIDENCE BANKING CO 141 Westminster—see page 1405
PROVIDENCE LOANING CO 524 Westminster rm 2—see page 1428
Ramsdell Alfred B 515 Plainfield
RANDALL WILLIAM R 72 Weybosset rm 5—see front cover
REALTY CO OF AMERICA 144 S Main—see page 1672
RHODES WILLIAM M 86 Weybosset rm 35—see page 1438
SMITH HALLIS N 86 Weybosset rm 43A—see page 1460
STAFFORD H E 1008 Banigan bldg—see page 1422
STONE HENRY P 86 Weybosset rm 29—see page 1459
TAYLOR HARRY 524 Westminster rm 8—see page 1428
TODD WILLIAM S 29 Weybosset—see page 1430
WALKER ROBERT L CO 29 Weybosset rm 31—see page 1423
WELLER W J 87 Weybosset rm 31—see page 1438

STOCKS & BONDS

HART A STUDLEY 310 Industrial Trust bldg—see page 1435

STOCK AND EXCHANGE

Binney Wm jr 15 Westminster rm 515
Browning F H & Co 219 Banigan bldg
Colonial Stock Co 87 Weybosset rm 28
Curtis & Sederquist 87 Weybosset rm 22
DAVIS & DAVIS 210 to 213 Banigan bldg—see page 1406
DEAN & SHIBLEY 75 Westminster—see page 1407
DEXTER EDGAR M & CO 235 Banigan bldg—see page 1412
ELLIS H B & CO 1026-27 Banigan bldg—see back cover
FLETCHER N CURTIS & CO 104 Banigan bldg—see page 1408
GODDING A W 32 Westminster rm 32—see page 1460
Haight & Freese Co 215 Banigan bldg
INDUSTRIAL TRUST CO 49 Westminster—see page 1409
KITTREDGE C H & CO 305 to 307 Banigan bldg—see page 1405
LAURIE ROBERT 75 Westminster rms 19-20—see page 1419
LOGEE WILLIAM K 540 Banigan bldg—see page 1457
Newell E J & Co 146 Westminster rm 101
PEARCE HENRY 45 Weybosset—see page 1406
PETTEE & CALDER 222 Banigan bldg—see page 1436
Quincy M B 72 Weybosset rm 3
RICHARDSON & CLARK 25 Exchange—see page 1408
SAWYER JOHN P & CO 311, 312 and 313 Banigan bldg—see page 1414
SHELDON EDWARD P & CO 232-233-234 Banigan bldg—see page 1414
TAPPAN LEWIS H & CO 103 Banigan bldg—see page 1413

YARN

Cook Charles N, Board of Trade bldg
Long U Grant 48 Exchange place

*Bronze Castings

PICKUP JOSEPH C BRASS CO 31 Wyatt—see page 1478
WHITE STILLMAN FOUNDRY CO 1 Bark—see page 1466

*Bronze Dies

IMPERIAL CASTING ROOMS 77 Page—see page 1614

*Bronze Forcers

IMPERIAL CASTING ROOMS 77 Page—see page 1614

*Bronze Hubs

IMPERIAL CASTING ROOMS 77 Page—see page 1614

*Bronze & Composition Castings

STILLMAN BROS CO 77 Blackstone—see page 1669

*Bronzers

PROVIDENCE ELECTROTYPING AND PLATING WORKS, George Price prop 78 Friendship—see page 1605

Broom Makers

Narragansett Broom Co 15 Dorrance
Standard Broom Co 354 Fountain

*Brown Stone

BISHOP J W CO 417 Butler Exchange—see col leaf opp Contractors
NORCROSS BROS CO, Industrial Trust Co's bldg 16 Exchange and 49 Westminster rm 822—see front col p C
R I BROWN STONE WORKS, Leland near Brown & Sharpe's—see p 1544

*Brush Manufacturers

R I BRUSH CO, Charles H Grant mgr 50 Daniel av—see page 1463
VOELKER PHILIP L, Bucklin cor Woodman—see page 1462

Brush Manufacturers & Dealers

BENDER BROS & CO 745 Westminster (dealers)—see page 1558
BUSH CHARLES S CO 212 to 216 Weybosset and 17 to 21 Richmond (dealers)—see page 1483
CONGDON & CARPENTER CO 155 to 161 Canal and 102 N Main—see front col page A
Craven A O 109 Friendship

Central Trust Co. HOME DEPOSIT BANK SYSTEM, 171 Westminster St.

HAWKES J GRANT & CO 33 Exchange pl—see page 1475
McDevitt Charles W 63 Althea
R I BRUSH CO, Charles H Grant mgr 50 Daniel av—see page 1463
SMITH & HOLDEN CO 24 S Water—see page 1557
VOELKER PHILIP L, Bucklin cor Woodman (manuf)—see page 1462
WEAVER & CO 33-37 Exchange pl—see page 1561
WESTCOTT, SLADE & BALCOM CO 38 and 40 Washington and 41 Eddy—see page 1557

*Builders

CHAPMAN WILLIAM A CO 614 Industrial Trust bldg—see page 1617
MATHEWSON H E & CO 75 Westminster rm 18—see page 1583
PIERCE LEWIS J BUILDING CO 17 Custom House st rm 14—see page 1616
WATSON ELMER K CO Main cor Market, Warren—see page 1636

*Builders' Finish

STEARNS A T LUMBER CO, at Neponset Mass—1 Sudbury and 166 Devonshire Boston—see page 1659

*Builders' Finish & Cabinet Work

BISHOP J W CO 417 Butler Exchange—see col leaf opp Contractors

*Builders' Hardware

BARKER, CHADSEY & CO 38 and 40 Westminster—see page 1466
CONGDON W & SONS 5 and 7 Steeple—see page 1529
THOMPSON WILLIAM B 855 Westminster—see page 1568
UNION HARDWARE AND ELECTRIC SUPPLY CO 109 Westminster—see page 1525

*Builders' Paper

CARTIER M N & SONS CO 293 Canal—see page 1530

*Builders' Supplies

EASTERN NAIL CO 19 Union—see p 1646

*Building Contractors

FURLONG J W & CO 46 Benevolent—see page 1654

Building Materials

(See also Masons' Building Materials)
BURROWS & KENYON 309 Dean corner Washington—see page 1540
GOFF JAMES C 31 to 49 Point—see foot lines
GRIMWOOD H A CO 1161 and 1163 Westminster—see page 1536
HARRIS WILLIAM M JR 546 Atwells av cor Harris av—see page 1551
MANCHESTER & HUDSON 55 Point—see foot lines
McKENDALL FRANK D 523 Charles—see page 1552
NEW ENGLAND STEAM BRICK CO 302 Banigan bldg—see page 1546
NORCROSS BROS CO, Industrial Trust Co bldg 16 Exchange and 49 Westminster rm 822—see front colored page C
SAYER GEORGE A & SON CO, Globe. Crary and Crary ct—see page 1544
SMITH E E CO 136 Rhodes—see page 1609
SWEET L & CO 709 and 711 Harris av—see page 1545
TITUS EARL DeF office 18 Marvin—see page 1630

Building Movers

Hogan Joseph A, India foot of Brook (wrecker)
Hogan Thomas P & Co 127 Globe (wreckers)
Lalime Peter (estate) 75 Westminster rm 24
MILLER GEORGE E 159 School, Pawtucket—see page 1658
TITUS EARL DeF 18 Marvin—see page 1630

Building & Loan Associations

CO-OPERATIVE SAVINGS SOCIETY OF CONN 86 Weybosset rms 33 and 34—see page 1432
N E Savings and Loan Co 86 Weybosset rooms 33 and 33A
OLD COLONY CO-OPERATIVE BANK 49 Westminster rm 602—see p 1422
Roger Williams Savings Fund and Loan Association 96 Westminster rm 1

*Bundle Wood

WHITE ALBERT D 25 Wyatt

*Bungs for Barrels

BRIGGS R I 45 Anthony av—see p 1493
NICHOLS WILLIAM H & SON 778 Potter av—see page 1504

*Bunting

TINKHAM D C H 357 Westminster rms 4 5 and 6—see page 1528

*Burglar Alarms

R I ELECTRIC PROTECTIVE CO central office 32 Custom House st—see page 1526

*Burning Brands

REYNOLDS STAMP & STENCIL WORKS 3 and 9 Weybosset—see page 1607
WHITE A A CO 3 Weybosset—see page 1608

Burnisher

Chapman Damon F 178 Eddy

*Business Literature

GRISINGER J S 400 Westminster rms 307 and 308—see page 1581

*Butchers' Tools

PROVIDENCE SCALE CO 125 Washington—see page 1508

*Butt Hinge Manufacturers

NEW ENGLAND BUTT CO 304 Pearl—see page 1471

Butter, Cheese & Eggs

ARNOLD & MAINE 93 to 101 Weybosset—see page 1501
Bay State Butter Co 488 Westminster
Brown & Earle 10 Westminster
Bundy J H 53 Haskins
Cloverdale Creamery 211 Union

Family Medicine Cases FOR SALE BY Geo. L. Claflin Company

Butter, Cheese and Eggs—Continued

Cooper & Sisson 73 to 81 Dyer
Davis R H & Co 21 Dyer
FRASER BROS 297 Weybosset—see page 1505
Lucas Charles F 107 Canal
Mills Tea & Butter Co 176 Mathewson
N Y State Dairy Co 456 Westminster
PRESTON J H & CO 13 and 15 Dyer—see page 1509
Providencce Egg & Butter Co 189 Canal
PROVIDENCE PUBLIC MARKET CO 380 to 394 Westminster—see foot lines
Rabinovitz T 19 Shawmut
Seamans Daniel W rear 62 Bridgham
Sklar Isaac 359 North Main
TURNER CENTER CREAMERY 47 Page—see page 1503
VERMONT VALLEY CREAMERY 9 Winter—see page 1591
Whipple W W Co 99 Canal
Zalkind & Kessler 312 N Main

Butterine Manufacturers

Goshen Mfg Co 3 Custom House st
Hammond G H Co 255 Canal (dealers)
Oakdale Mfg Co 158 S Water
VERMONT MFG CO 9 to 17 Jackson—see page 1641

Button Manufacturers

National Button Co 257 W Exchange
Tockwotton Co 79 S Main

*Button Coverings Manufacturers

N Y DRESS PLAITING WORKS 212 Union rms 510-512—see page 1519

Buttons

WHITEHEAD & HOAG CO 1011 Banigan bldg (solid plate and rolled gold and enameled)—see front col page F

*Buttons (Covered)

MOORE CHARLES H 268 Westminster rm 19—see page 1523

Cabinet Makers

(See also Furniture Dealers)
BREITENSTEIN A G 74 N Main rm 1—see page 1563
BUGBEE C E & SON 54 N Main rm 11—see page 1541
BURT A H 16 Calender—see front col page N
CHAPMAN G E & CO 150 Linwood av—see page 1547
CROOKER MANTEL & TILE CO 230 Weybosset—see page 1549
CROWE THOMAS A & CO 7 Ward—see page 1542
DELANEY ARCHIBALD G 22 College—see page 1631
EVANS HENRY R & SON 10 Mathewson—see page 1552
FAMIGLIETTI R & V N 598 Charles—see back cover
HADFIELD WILLIAM 73 Plainfield—see page 1565
HEIDRICH & MEERBOTT 178 Eddy—see page 1509
Jodat John F & Co 65 Benevolent
JUDKINS SHOW CASE CO, E Providence Centre—see page 1628
LIBRARY BUREAU 1016 Banigan bldg (Card Cabinets and Letter Files)—see leaf opp Prov. Upholsterers
MANCHESTER ALBERT C 136 Dorrance and 115 Orange—see p 1538
MERZ JOHN C 185 Gano—see back cover and page 1565
MORLOCK & BAYER 147 Dorrance—see page 1564
RICHARDS JOSEPH 155 Dorrance—see page 1566
ROBB JOHN A 81 Friendship—see page 1482
RUFF CHARLES E 25 Broad—see page 1567
SCHULZE HENRY 54 N Main rm 18—see page 1566

*Calcined Plaster

LAWTON FRED B 75 Westminster rm 24—see page 1538
MANCHESTER & HUDSON 55 Point—see foot lines

*Calendars

ADVERTISERS SUPPLY CO 1011 Banigan bldg (imported and domestic)—see front col page F
BASINET L A 35 Cranston—see p 1616
BROWN WILLIAM R CO 33 Eddy cor Washington—see page 1578
CURZIO F & CO 32 Spruce—see p 1453
EASTERN ADVERTISING CO 730 Central av, Pawtucket—see p 1648
FOX & SAUNDERS INC 137 Weybosset—see page 1598
NARRAGANSETT PRINTING CO 45 Eddy rm 20—see page 1578
PIERCE NATHANIEL W 202 Alabama av—see page 1615
RYDER J J CO 47 Washington and 33 Eddy—see leaf opp engravers
SUN PRINTING CO 115 and 119 Pine—see col leaf opp Jewelers Mfg
TOBEY WARREN P 8 and 10 N Second New Bedford Mass—see leaf opp Prov Bus diry

*Calendars & Fans

ADVERTISERS SUPPLY CO 1011 Banigan bldg—see front col page F
COLORGRAPH PRINTING CO 49 Weybosset rm 6—see page 1580
WEYBOSSET PRINTING CO 141 Weybosset—see back col page R

*Calenders

TEXTILE - FINISHING MACHINERY CO 17 Exchange pl—see adv opp Prov Bus dir'y

*Calico Printers' & Engravers' Supplies

CASSELLA COLOR CO 64 Exchange pl—see page 1465
SCHOELKOPF, HARTFORD & HANNA CO 28 N Main—see p 1461
WILKINSON E DeF CO 48 Exchange pl rm 3—see page 1473

*Cancelling Stamps

REYNOLDS STAMP & STENCIL WORKS 3 and 9 Weybosset—see page 1607

Cane Seating

HALL CLEANSING CO 222 Cranston—see page 1512

*Canes

BRAITSCH WILLIAM J & CO 472 Potter av (gold and silver cane heads umbrella mountings etc)—see page 1594

American and Scotch FIRE BRICK, JAMES C. GOFF 81 to 49 Point St.

Canine Veterinary

BURLINGAME ALLEN 7 College—see page 1631

Canned Goods

PROVIDENCE PUBLIC MARKET CO 380 to 394 Westminster—see foot lines
SIMONS ELBERT 106 Westminster—see page 1502

*Canopies

FREEMAN C W 923 Westminster—see page 1445
PEASE L F CO INC 7 to 13 Crawford cor S Water—see page 1530
TINKHAM D C H 357 Westminster rms 4, 5 and 6—see page 1528

*Canvas Covers

FOLSOM F W & CO 2 Planet—see page 1529
KING JAMES 20 Transit—see page 1602
PEASE L F Co INC 7 to 13 Crawford cor S Water—see page 1530

Cap Makers

Brenner & Greene 128 N Main
Feiner Cap Co 93 N Main
Kushner Ike 96 Chalkstone av
NEW ENGLAND CAP CO 128 N Main—see page 1517
Schwartz Louis 54 N Main rm 14
Union Cap Co 128 N Main

*Capstan & Windlass Makers

AMERICAN SHIP WINDLASS CO Waterman and E River—see p 1461

*Carbon Paper

PROV ELECTRIC BLUE PRINTING CO 123 Industrial Trust bldg—see page 1212

*Carbonizing

BLANDING C L MFG CO, Manton av Bosworth and Aleppo—see page 1475

*Card Board

AMERICAN CARD CO 206 Weybosset—see page 1593
ECONOMICAL CARD CO 107 Friendship—see page 1595
NARRAGANSETT CARD CO, A K Hawes treas 131 Washington 2d floor—see page 1602
SUN PRINTING CO 115-119 Pine—see col leaf opp Jewelers Mfg

*Card Board Manufacturers

LINTON BROS & CO 216 Main, Pawtucket—see page 1624

*Card Holders (Price & Display)

MONETTE J B CO 7 Penelope pl—see page 1614

*Card Ledgers

LIBRARY BUREAU 1016 Banigan bldg—see leaf opp Prov Upholsterers

*Card Screens

HILL JAMES MFG CO, Sprague, Fuller and 56 Westfield—see page 1470

*Card Systems

LIBRARY BUREAU 1016 Banigan bldg—see leaf opp Prov Upholsterers

*Care of Estates

DAVIS ALBERT F 171 Westminster (trustee of estates)
DELANEY ARCHIBALD G 22 College—see page 1631

Carpenters & Builders

ADAMS HARRY C 75 Westminster rm 24 and 164 Penn—see page 1535
Alexander Charles L rear 313 Fountain
ANDREWS GEORGE L 688 Public—see page 1618
Atwood Walter 240 Longfellow
BALL ASA R 189 Grand av Edgewood—see page 1622
Bamford G S agent 81 Friendship
Barbour A J & Co 8 Steeple
Barker William E 33 Meeting
Barry David J 64 E Manning
Bartlett Construction Co 306 Carpenter
Beaty Thomas F 20 Stokes and 61 Judith
BEBEAU J J JR & CO 77 Orange—see page 1539
BECK VERE W 108 Orange and 75 Westminster rm 24—see page 1541
BENSON EMIL 334 Willard av—see page 1592
Benson John F 96 Potter av
BIGNEY EDEN H, 891 Westminster—see page 1616
BISHOP J W CO 417 Butler Exchange—see leaf opp Contractors
Bouchard Bros 172 Linwood av
Bouchard F A 807 Cranston
BOWEN VINCENT & CO rear 107 Chapin av and 75 Westminster rm 24—see page 1551
BRADLEY EDWARD & CO 20 Clifford—see page 1540
Briggs Louis 31 Plainfield
Briggs Walter W 36 Cass
BRINES WILLIAM 155 Ivy—see p 1620
BUDLONG LOUIS A 27 Bowen—see page 1621
BUDLONG MOSES 160 Benefit—see page 1536
BUFFINGTON EUGENE L 135 W Clifford—see page 1590
Bunker & Chace 1507 Broad
Burlingame Asa 21 Douglas av
Calder Charles W 125 Whittier av
CANDELET J E & CO 9 Sackett—see page 1538
Card Algenon T 43 Lester
Carroll Daniel 1035 Chalkstone av
Chapin A W 145 Pine
CHAPMAN G E & CO 150 Linwood av—see page 1547
CHAPMAN WILLIAM A CO 614 Industrial Trust bldg—see page 1617
Charles Andrew F 4 Pearl
Charles Peter F 18 Plum
Chase John A 5 Baltimore
Clary James 116 Pine
Cloutier Henri 321 Knight
Condon Stephen 139 Massachusetts av
Condon William F 22 Doyle av
Cotton H O 255 Gordon av
CRANKSHAW CHARLES 400 Plainfield—see page 1548
CROWE THOMAS A & CO 7 Ward—see page 1542
Cruickshank Stewart C 180 Benefit
CYR PETER 42 Cyr—see page 1550
Deane Nahum 87 Richardson
DELANEY ARCHIBALD G 22 College—see page 1631
DENNIS H E & CO, Dove n cor Williams—see page 1550

TIMOTHY O'CONNOR, Kinsington Boulevard and 272 Westminster St. *Lawns and Gardens Laid Out* and Kept in Order.

Carpenters and Builders—Continued

Dillon John D 40 Garnet
DOANE THOMAS H 101 Chapin av and 75 Westminster rm 24—see page 1548
Donahue M J 471 Fountain
DOUGLAS WILLIAM & CO 109 Waterman—see page 1551
DOUGLASS DANIEL P 254 Thayer cor Olive—see page 1641
Edwards W H & Son 659 Westminster
Evans Edgar F 860 Broad
EVANS HENRY R & SON 10 Mathewson—see page 1552
Fahey Thomas J 63 Terrace av
FAMIGLIETTI R & V N 598 Charles—see back cover
FLETCHER SAMUEL C 83 and 85 Friendship—see page 1549
Foster Charles A, Charles Field cor Hope
GABORIAULT H A successor to F Campbell & Co 957 Westminster—see page 1552
Gale William H jr 145 Pine
Gautieri Sisto & Sons 35 Academy av
Gertsacov Max 22½ Mawney
GILBANE WILLIAM & BRO 32 Westminster and 96 Harris av—see page 1550
GLOVER DAVID & CO 358 Benefit—see page 1551
Gray John F 58 Huron
HALCROW WILLIAM J 88 Clifford—see page 1541
HARTWELL, WILLIAMS & KINGSTON 49 Westminster rms 615 617 619—see page 1540
Helgerson John 204 Blackstone
Jackson Charles F 105 Indiana av
Jackvony Antonio 633 Charles
Jordan Caleb B 732 Plainfield
Kilday Anthony A 126 Burrington
KINGSTON JAMES W rear 135 Cranston—see page 1649
Kurze Adolphe G 286 Lowell av
Landry Charles 672 Prairie av
LAVOIE & TROTTIER 39 and 41 N Main—see page 1538
LEARNED A C J & CO 5 and 7 Charles—see front col page J
Leddy Daniel 59 Evergreen
Lemery Frank 156 Prudence av
Lindell John A rear 326 Carpenter
Long Edward 4 O'Neil
Love Bros 35½ Regent av
MACHON JOHN T 179 Oakland av—see page 1539
Macneil Kenneth S 229 Pine
MAGUIRE & PENNIMAN 48 Custom House st rm 19—see page 1548
MANCHESTER ALBERT C 136 Dorrance and 115 Orange—see page 1538
Mann Martin 21 Ralph
MATHEWSON H E & CO 75 Westminster rm 18—see page 1583
MATTESON & STONE 23 Central—see page 1549
McGHEE ROBERT 81 Friendship—see page 1652
McGREGOR JAMES 12 Charles—see page 1543
McLEOD JOHN rear 517 Hope—see page 1638
McNamara Luke 187 Amherst
Millerd Samuel W K 16 Harkness
MILWITZ S & CO 91 Washington—see page 1646
Monahan John P 1033 Eddy
Mullin John E 35 Baker
Mungiven Anthony 17 Byron
MURRAY THOMAS H 13 Hayden—see page 1543
Nichols William L 74 Bates
NORCROSS BROS CO 16 Exchange and 49 Westminster rm 822—see front colored page C
Northup S G rear 62 N Main
Oakes Lewis W 1132 Broad
O'NEILL M R 143 Dyer—see page 1553
Paddock George H rear 63 Governor
Pay Alfred W 16 Crawford
Perkins Isaac H & Co 240 Pearl
Phillips Charles A 105 Wayne
PHILLIPS LEMUEL O 15 Camden av—see page 1539
Phillips Walter H 37 Daniel av
Plympton Warren H 157 Dexter
Raftery John T 55 Candace
Rancourt Dolphis 76 Corliss
Randall Stedman A 314 Prairie av
REDFORD BENJAMIN 30 Garnet—see page 1442
Richardson William rear 194 Pond
Ripley J A 45 Lester
Rising Leland E 1261 Eddy
Rivard Napoleon 138 Wendell
Robbins W A 386 Fountain
Robert F H 222 Manton av
SAMPLE JAMES W 906 Broad—see page 1614
Sanford C F 12 Temple
Scott John A 87 Orange
Smith Thomas P 1076 Westminster
Sprague J L & Co 75 Warren
Sprague Rufus G 124 Rugby
Stage George W 193 South
Stewart William H 20 Olneyville sq rm 4
Stubbs Thomas 369 Washington
Sweet Byron D rear 1937 Westminster
Sylvester Quincy 69 Bassett
Tallman Nelson I 345 Fountain
TAUDVIN JOSEPH 504 N Main—see page 1541
Tillinghast J B 40 Frank
Titus & Goff 25 Thayer
TURGEON E 16 Babcock—see page 1541
Villari Giuseppe 495 Union av
WALSH J C CO 9 Pleasant—see p 1554
WATSON W H J 120 Governor—see page 1541
Whalen James F, Scott near N Main
Wilcox Charles A 853 Elmwood av
Wilkinson Bros 177 Pine
Willmarth Nicholas 34 Chapel
Zuill Henry 7 Livingstone

*Carpenters' & Builders' Supplies

TINGLEY FRANK E, Broad cor Olive, Pawtucket—see page 1626

*Carpenters' & Masons' Tools

CONGDON W & SONS 5 and 7 Steeple—see page 1529

Carpet Cleaners

BICKNALL & HUDSON 357 Westminster rm 8—see page 1565
ELMWOOD CARPET CLEANING CO, C E Bailey jr mgr 109 Fifield av—see page 1588
GORMAN'S STEAM DYE HOUSE, 82 Broad—see page 1520
HALL CLEANSING CO 222 Cranston—see page 1512
Providence Carpet Beating Co 229 Globe and 357 Westminster rm 7
Reynolds & Gilbert 263 Westminster
STAR CARPET CLEANING WORKS, C J Finley prop 25 Calender—see page 1648

*Carpet Cleansing

BICKNALL & HUDSON 357 Westminster rm 8—see page 1565
ELMWOOD CARPET CLEANING CO, 109 Fifield av—see page 1588
STAR CARPET CLEANING WORKS, C J Finley prop 25 Calender—see page 1648

..Printing and Lithographing of Every Description..
E. L. FREEMAN & SONS, 3 Westminster St.

*Carpet Disinfecting & Washing

HALL CLEANSING CO 222 Cranston—see page 1512

Carpet Lining

CARTIER M N & SONS CO 293 Canal—see page 1530
ELMWOOD CARPET CLEANING CO, C E Bailey jr mgr 109 Fifield av—see page 1588
STAR CARPET CLEANING WORKS, C J Finley prop 25 Calender—see page 1648

*Carpet Sweepers

METROPOLITAN MFG CO 133 Washington—see page 1617

Carpets

(See also House Furnishing Goods)
ANTHONY & COWELL CO 245 to 259 Weybosset—see col page opp Furniture Dealers
BAILEY C E JR 109 Fifield av—see page 1588
DEAN JOHN M CO 793 and 795 Westminster—see page 1564
FLINT & CO Inc 208 and 210 Weybosset—see page 1566
HOUSEHOLD FURNITURE CO 231 to 237 Weybosset—see page 1566
SCATTERGOOD A T CO 108 and 110 N Main—see page 1567

*Carpets (Made and Laid)

ELMWOOD CARPET CLEANING CO 109 Fifield av—see page 1588

Carriage Dealers

DURFEE H R 1051 Cranston—see page 1645
FRANKLIN BROS 96 Dorrance—see page 1488
HOPKINS HOTEL SALE STABLE 947 Westminster—see page 1615
HOWE H M & CO 415 to 423 Fountain—see page 1488
Packard De Witt C 43 and 45 Washington
Starkweather M H 126 Daniel av
Sutton J H 924 Westminster
Whittemore W H 154 S Main

*Carriage Elevators

MASON VOLNEY W & CO Inc, Lafayette st—see page 1534

*Carriage Hardware

CHURCH E C CO The 1 3 and 5 Eddy—see page 1467
CONGDON & CARPENTER CO 155 to 161 Canal and 102 N Main—see front colored page A

Carriage Makers

(See also Wheelwrights)
ABBOTT L A & CO 350 and 352 Fountain—see page 1561
Armstrong J R Carriage Co 42 Cranston
Arnold Carriage Co 82 Point
AVILA J T 104 S Water and 183 Brook—see page 1445
Bernier Napoleon 46 Point
Blade J & M 31 Worcester
Culbert Samuel 392 Fountain
Dawson James 38 and 40 Benefit
Dempsey Arthur 225 Dyer
Drake Artemus B rear 65 Hilarity
EDMUNDS G W 75 77 and 79 Clifford—see page 1491
Fales Lewis L 307 Dean
Grant Daniel & Son 275 Canal
HOWE H M & CO 415 to 423 Fountain—see page 1488
JONES O E 940 and 942 Westminster—see page 1567
Martin Archibald 165 Pine
Mason Walter F & Co 33 Meeting
McIntosh J George & Son 83 Olney and 286 Brown
Monahan Vehicle Co 536 Atwells av
O'BRIEN P J 192 and 194 Pine—see page 1660
PAY CHARLES & CO 301 312 and 316 S Water—see front col page L
Pearce Dexter D 404 Wickenden
Ryan James M Co 55 Pond
Vanasse Noe 1080 Westminster
Weeks J J 477 Plainfield

*Carriage Makers' Supplies

CHURCH E C CO 1 3 and 5 Eddy—see page 1467
CONGDON & CARPENTER CO 155 to 161 Canal and 102 N Main—see front colored page A
SMITH E E CO 136 Rhodes—see p 1609

Carriage Painters

BRIGGS LOUIS L 13 Carrington av—see page 1560
HOWE H M & CO 415 to 423 Fountain—see page 1488
JONES ORRIN E 940 Westminster—see page 1567
Martin John M 938 Westminster
McQuiston Andrew 392 Fountain
O'BRIEN P J 192 and 194 Pine—see page 1660
Richards C F 886 Broad
YOUNG WILLIAM M & SON 223 Dyer cor Dorrance—see page 1560

*Carriage Shaft or Thill Supporter

MILLER W H & SONS 194 to 202 Eddy—see page 1603

*Carriage Stock

CONGDON & CARPENTER CO 155 to 161 Canal and 102 N Main—see front col page A

Carriage Trimmers

Fritz Louis 54 Point
HOWE H M & CO 415 to 423 Fountain—see page 1488
Reynolds William H 33 Meeting
Stranger W L 165 Pine
Turner Thomas 38 Benefit
Wagner Alexander 17 Brattle

*Carriage Trimmings

CHURCH E C CO 1 3 and 5 Eddy—see page 1467
CONGDON & CARPENTER CO 155 to 161 Canal and 102 N Main—see front col page A

*Carvers

BROWN ORRIN L 136 Dorrance—see page 1536
DOWLER CHARLES 33 Eddy rm 39—see page 1596
MORLOCK & BAYER 147 Dorrance—see page 1564
OBERG H T 9 Chestnut—see page 1567
ROBB JOHN A 81 Friendship—see page 1482

Only Modern Market—Prov. Public Market Co

*Case Hardening

NATIONAL RING TRAVELER CO 257 W Exchange—see page 1477

Cash Registers

Kenney & Co 326 Caesar Misch bldg
NATIONAL CASH REGISTER CO, J P Manton jr sales agt 204 Union—see page 1509

*Casket Warerooms

MILES A O CO 726 Westminster—see page 1492

Caster Cups

ARDREY & ADAMS CO 174 Washington—see back cover

*Castings

ARCADE MALLEABLE IRON CO, Worcester Mass—see back col page Q
CARPENTER A & SONS FOUNDRY CO 272 W Exchange—see page 1542
COLVIN FOUNDRY CO 185 to 221 Globe—see page 1549
HALLCAST FOUNDRY CO 7 Adie—see page 1599
PROVIDENCE STEEL CASTING CO 164 Allen's av, (steel)—see p 1478
R I BRASS FOUNDRY opp 108 Pine—see page 1480
R I MALLEABLE IRON WORKS, Hill's Grove—see page 1666
STILLMAN BROS CO 77 Blackstone—see page 1669
WHITE STILLMAN FOUNDRY CO 1 Bark—see page 1466
WORCESTER MALLEABLE IRON WORKS, Worcester Mass—see back col page Q

*Catalogue Printers

BROWN WILLIAM R CO 33 Eddy cor Washington—see page 1578
REMINGTON PRINTING CO 63 Washington 3d floor—see page 1577
RYDER J J CO 47 Washington and 33 Eddy—see leaf opp Engravers

Catalogues & Circulars

DART & BIGELOW 35 Westminster rm 3—see page 1432

Caterers

(See also Ice Cream Mfrs)
Adams Joseph G 1193 Westminster
BANSPACH BROS 1915 Westminster—see page 1501
BATASTINI BROS 114 and 116 Delaine and 437 Smith—see page 1615
Carr Laura M 16 College
Doughty A S 1163 Broad
GELB VICTOR 191 Westminster—see page 1499
JERSEY CREAMERY CO 18-20 Clemence—see page 1639
LYMAN T H CATERING CO 59 Jackson—see page 1655
Scott Walter 187 Reservoir av

*Cellar Excavating

FAMIGLIETTI R & V N 598 Charles—see back cover
PERFETTO JOE S Barrett st Arlington—see page 1451
SPAZIANO MARIANO 71 Dean—see page 1588

*Cement (Elastic)

CONGDON W & SONS 5 and 7 Steeple—see page 1529
LAWTON FRED B 75 Westminster rm 24—see page 1538
THOMPSON WILLIAM B 855 Westminster—see page 1568

*Cement Coated Box Nails

EASTERN NAIL CO 19 Union —see page 1646

*Cement Drain Pipe

GOFF JAMES C 31 to 49 Point—see foot lines
MANCHESTER & HUDSON 55 Point—see foot lines
OLNEYVILLE HAY & GRAIN CO 47 Manton av—see page 1534
R I CEMENT DRAIN PIPE CO 500 Valley—see page 1480

*Cereals

THORNTON FRANK L 469-471 Washington—see page 1615

*Certified Accountants

ALLEN GEORGE R 29 Weybosset rm 32—see page 1427
JENCKES CHARLES S 86 Weybosset rm 50—see page 1650

Chain Manufacturers

BLISS E C MFG CO 116 Chestnut—see page 1594
Dunn M J & Co 14 Blount
N E CHAIN WORKS, A D White prop 27 and 29 Wyatt—see page 1610

*Chain Works

N E CHAIN WORKS, A D White prop 27 and 29 Wyatt—see page 1610

Chair Seaters

Drake H A 522 Prairie av
Hodges Henry 62 Hamburg av

*Chairs

COMBINATION LADDER CO, C N Richardson prop 366 Fountain—see front col page F

Charcoal

R I Charcoal Co 48 Custom House st rm 26
R I Fuel Co 133 Mathewson

*Charms

WILLIAMS & ANDERSON CO 220 Eddy—see page 1610

*Chasers of Jewelry

(See Jewelry Chasers)

*Chattel Mortgages

DRAPER WILLIAM H 86 Dorrance—see page 1431

Cheese

Angarella Vincenzo 110 Spruce

*Chemicals (Dealers in)

ARNOLD, HOFFMAN & CO Inc 55 to 61 Canal—see front col page C

Calcined and Land Plaster, Manchester & Hudson 55 Point Street

BISCHOFF C & CO 641 Banigan bldg—see page 1464
BLANDING & BLANDING 54 and 58 Weybosset—see front col page O
BUSH CHARLES S CO 212 to 216 Weybosset and 17 to 21 Richmond—see page 1483
CASSELLA COLOR CO 64 Exchange pl—see page 1465
CLAFLIN GEORGE L COMPANY 62 to 72 S Main—see foot lines
CORNELL & ANDREWS 23 Mathewson—see leaf opp Prov real estate agts also line front cover
FOSTER EDWARD C 357 Eddy see page 1472
KLIPSTEIN A & CO 13 Mathewson—see page 1474
KNOWLES EDWIN JR 52 S Water—see page 1474
KUTROFF, PICKHARDT & CO 80 S Water—see page 1464
LEWIS JOHN D 3 and 4 Exchange pl—see page 1464
PROVIDENCE DRYSALTERS CO 86 Weybosset rms 24-25—see page 1478
SCHOELLKOPF, HARTFORD & HANNA CO 28 N Main—see page 1461
SMITH & HOLDEN CO 24-28 S Water—see page 1557
STARKWEATHER J U CO 3 Exchange—see page 1464
STARKWEATHER & WILLIAMS CO 47 Exchange pl—see front cover and page 1556
WEAVER & CO 33-37 Exchange pl—see page 1561
WESTCOTT, SLADE & BALCOM CO 38 and 40 Washington and 41 Eddy—see page 1557

Chemical Manufacturers

FOSTER EDWARD C 357 Eddy—see page 1472
LEWIS JOHN D 3 and 4 Exchange pl—see page 1464
Mathieson Alkali Works 53 Canal
Rumford Chemical Works 231 S Main
SHEPARD T P & CO office 77 Dyer rm 7—see page 1482

Chemists

CALDER & STRICKLAND 205 Benefit—see page 1636
Chemical Industrial Society 14 Vinton
DAGGETT & MILLER CO 101 Sabin—see page 1650
Fenner Albert jr 869 Westminster
Greene Edwin R 44 Arnold
Liebig Co 171 S Main
Mason Norman N 128 N Main rm 11
Neal Pharmaceutical Co 45 Eddy rm 25
PERKINS GEORGE E 59 Fountain—see page 1661
Saunders & Franklin 184 Whittier av
Sieffert M H Co 26 Custom House st rm 20
Swett Charles E 90 Weybosset

*Chemists' Supplies

HARRISON ALFRED & CO left of Charles beyond city line P O box 308 Pawtucket—see front col page I

*Chicken Scraps

ROY N & SON Derry cor Geoffrey's ct—see page 1661

*Chimney Builders

SMITH H S 4 Lawrence—see page 1583

*Chimney Caps

R I CEMENT DRAIN PIPE CO 500 Valley—see page 1480

*Chimney Repairers

ADAMS HENRY C 164 Penn—see page 1535
BECK ELISHA H 113 Pleasant—see page 1620
CLARK JOHN S JR 54 Ashmont—see page 1616
FLETCHER A EDWARD 107 Plain—see page 1664
JENNINGS THOMAS 274 N Main—see page 1655
PEIRCE T L & CO 41 Cranston (special attention to draught)—see page 1662
SMITH H S 4 Lawrence—see page 1583
SPAZIANO MARIANO 71 Dean—see page 1588

*Chimney Tops

GOFF JAMES C 31 to 49 Point—see foot lines
MANCHESTER & HUDSON 55 Point—see foot lines
R I CEMENT DRAIN PIPE CO 500 Valley—see page 1480

*China Firing

CALDER CHARLES G 31 Aborn—see page 1515

*China & Cut Glass

BIXBY SILVER CO 137 Mathewson—see page 1594
TILDEN, THURBER CO, Westminster cor Mathewson—see page 1608

Chiropodists

Blaisdell Hattie E 874 Westminster rm 37
Blossom Clara A 36 Conrad bldg
Bryant A B 212 Union rm 412
Chatwin Ada 333 Westminster rm 13
Dunbar Jean Mrs 18 Bath
Hughes Nellie Mrs 139 Mathewson rm 306
Jacques C A 215 Weybosset
JOHNSON & BATCHELDER 256 Westminster rms 32 and 33—see page 1517
MOREY E L DR 283 Westminster rm 5—see page 1517
Noon Elizabeth G 76 Lisbon
Packard C J 144 Westminster rm 303
Rose Carrie F Mrs 23 Aborn rm 16
Stone A S Mrs 401 Caesar Misch bldg
Sweet Arthur B 193 Westminster

Christian Scientists

Anthony David 58 Governor
Bingham Susan E Mrs 111 Bowen
Carpenter Minnie C Mrs 1 Congdon
Chapin Eliza S Mrs 32 Creighton
Gale Ada H Mrs 147 Lloyd av
Greene Eugene H 171 Westminster rm 5
Greene Grace A Mrs 89 Angell
Heyworth Mary E Mrs 9 Wesleyan av
Newton Laura A Mrs 37 Hoyle
Prentice Emma Francos Mrs 514 B'way
Sayward Alice G 71 Bradford
Steere Roscoe S 17 Custom House st rm 23
Waite Emma L Mrs 269 Thayer
Walsh Kittie B Mrs 256 Morris av

*Church Altars (Marble)

TINGLEY & COMPANY 215 W Exchange—see page 1582

R. I. Printing Co. Fine Job Printing No. 60 Weybosset Street

*Church & Hall Decorator

SCHWENK HENRY W 34 Chapel—see page 1529

Churn Manufacturers

Wonder Churn Co 209 Pine

Cigar & Tobacco Dealers

AMERICAN BOTTLING CO INC 46 W Exchange—see page 1592
Anthony James M & Co 45 Westminster
BALLOU I B & SON 47 and 49 Eddy (jobbers of)—see page 1509
BLANDING & BLANDING 58 Weybosset—see front colored page O
Canada James 322 Westminster
CAPRONI BROS CO 175 and 177 Atwells av and 10 to 20 Spruce—see back of book
Carpenter H O 492 Westminster
CHAFFEE WALTER B 145 Washington—see page 1586
CLAYTON WILLIAM & SONS 11 Cranston—see page 1494
Cohen & Orleck 29 Aborn
Donahey William 383 Elmwood av
Felber Herman 124 Charles
Flynn Patrick 1896 Westminster
FRASER BROS 297 Weybosset—see p 1505
Gardiner Bros 685 Westminster
Gibson J Fred 5 Weybosset
Gibson & Co 179 Westminster
Haslam John, Banigan bldg
Healy John 324 Cranston
HELMER W A 92 Chestnut—see page 1515
Himes Elmer F & Co 24 Peck
Mueller F J 78 N Main
Parker Tobacco Co 59 Washington (wholesale)
Phinney George F 258 N Main
Phinney Squire Z & Son 31 Westminster
Roberts John S 75 Westminster rm 12
ROSE R L COMPANY 66 to 70 Weybosset (importers)—see page 1503
ROWLEY A B & CO 186 and 188 Washington cor Aborn—see page 1513
Rubin David 9 College
Shaw A H Co 21 Custom House st (wholesale)
Staples Charles H 131 Weybosset
United Cigars Stores Co 208 Union 74 Dorrance 80 and 319 Westminster and 35 Olneyville sq
WHAT CHEER GROCERY 62-64 Weybosset—see page 1500
Whitaker W G H 127 Washington
YOUNG GEORGE F & BRO 127 and 129 Westminster—see page 1508

Cigar Manufacturers

Argenio Giuseppe 155 Cedar
BALLOU I B & SON 47 and 49 Eddy—see page 1509
Becker Charles 252 Prairie av
Butler M E 775 Westminster
Cesani Giuseppe 33 Swiss
Chase Lewis W 48 Weybosset
Cohen Abe 7 N Davis
DelToro Antonio 345 Atwells av
Donnelly John A 144 Spruce
Durocher Bros 138 Washington
Gilmore G A & Co 45 Eddy rm 30
Goldblatt Morris 17 Mill
Hall Margaret Mrs 524 Valley
Huntoon & Gorham Co 362 Carpenter
Kelly Kate 508 Chalkstone av
Melaragno A 270 Atwells av
Melaragno Peter 297 Atwells av
Melucci E 106 Arthur av
Morrisse Mary 225 Dean
Narragansett Cigar Mfg Co 36 Broad
Randall Bros 51 Olneyville sq
Russo Antonio 91 Spruce
Schriener J A 21 Washington rm 4
Tanner George B 775 Westminster
Wigfall Alfred 150 N Main
YOUNG GEORGE F & BRO 127 and 129 Westminster—see page 1508
Zisquit Nathan 202 Charles

*Cinders for Sale

PROVIDENCE ASH CO 3 Central—see page 1535

Circular Addressing

SAMPSON & MURDOCK CO 54 N Main

Circular Writing

PEVEAR T F 96 Westminster—see page 1435

*Circulating Libraries

GREGORY HARRY 116 Union—see page 1486

Civil Engineers & Surveyors

(See also Engineers, Civil)

LATHAM JOSEPH A 87 Weybosset rms 50 and 51—see page 1552
RANSOM & HOADLEY 601 Butler Exchange—see page 1482
SARLE O PERRY 146 Westminster rm 406—see page 1553
WATERMAN FRANK E 86 Weybosset rm 46—see page 1544
WESTON E B 86 Weybosset rm 38—see page 1550

Claim Agents

(See Pension Agents)

*Clarinets

SCOTT E A & CO 395 Westminster—see page 1485

*Clean Towel Service

BUTMAN & TUCKER 146 to 154 Pine—see page 1517

Clergymen

ABBREVIATIONS—A C signifies Advent Christian; B, Baptist; C B, Calvinist Baptist; Ch, Christian; Cong, Congregational; C T, Congregational Trinitarian; C U, Congregational Unitarian; E, Episcopalian; E A, Evangelical Advent; E L, Evangelical Lutheran; F, Friends; F B, Freewill Baptists; F E, Free Evangelical; J, Jewish; L, Lutheran; L D S, Latter Day Saints; M, Methodist; M E, Methodist Episcopal; N J, New Jerusalem; Pres, Presbyterian; P M, Primitive Methodist; R C, Roman Catholic; S A, Second Advent; Swed, Swedenborgian; U P, United Presbyterian; Uv, Universalist; W M, Wesleyan Methodist; 6 P B, Six Principle Baptist; 7th D B, Seventh Day Baptist

Anderson A W C (M E) 6 East
Anderson George W (M) 256 Vermont av
Atha George R (B) 122 Doyle av
Aubin Napoleon N (B) 380 Friendship
Aucock Arthur M (E) 5 Franklin
Baggott Jeremiah W (R C) 38 State
Bartlett E O (Cong) 103 S Angell
Bartley James (R C) 999 Branch av
Bass Edward C (M E) 145 Cranston
Bassett F J (E) 166 Prospect

Central Trust Co. Pays 4½ per ct. from Day of Deposit
171 Westminster St.

Bassett Henry (E) 405 Elmwood av
Bassford A F (B) 117 Bridgham
Bjorklund Johan E (Cong) 303 Blackstone
Blessing Peter E (R C) 999 Branch av
Bove Antonio (R C) 7 Touro
Bowen William H (B) 27 Sycamore
Bradner Lester jr (E) 144 Benefit
Brown Denison L (M E) r 87 Benefit
Brown George W (R C) 549 Plainfield
Brown John R (B) 101 Wesleyan av
Bruninghaus Charles W 49 Common
Buck Frederick E (E) 547 Elmwood av
Burnham Christy W (B) 62 University a
Cameron Robert (B) 489 Hope
Carroll T F (R C) 31 Fruit Hill av
Cate Carter E (F B) 158 Elmwood av
Champagne Joseph H 770 Atwells av
Chase Amos F (B) 14 Dover
Clarke O F (R C) 18 Pope
Coffey Thomas (R C) 461 Prairie av
Colgan Edward J (R C) 57 Sutton
Collins Frederick I (E) 25 Messer
Conibear George R (C) 11 Cromwell
Cooper J Francis (M E) 152 Peace
Coultas A J (M E) 92 Comstock av
Craig Frank (R C) 30 Fenner
Cushman Henry I (Uv) 26 Pitman
Dahlstrom Julius (B) 22 Harriet
Davis John L (B) 195 Meeting
Deans John M (Cong) 18 Doyle av
Decker Frank H (Cong) 56 Moore
Dixon William (Advent) 71 Marshall
Dobler Augustus 49 Ford
Doran Thomas F (R C) 92 Hope
Duczmal A (R C) 79 Ridge
Dunham Lewis E (M E) 34 Armington a
Dunn John S (R C) 99 W River
Edwards L B (E) 81 Waterman
Faunce Daniel W (B) 70 Barnes
Faunce W H P (B) 180 Hope
Fenner Louisa Mrs 59 Chalkstone av
Fernanders John C (A M E) 11 Levina
Ferrier John M (C) 285 Union av
Fisher George B (Evang) 231 Broad
Fiske George McC (E) 166 George
Forsell John P (B) 32 Pearl
Geisler W F (M E) 146 Linwood av
Gleason James A (R C) 30 Fenner
Gould Edwin S (C) 226 Pine
Grace Thomas P (R C) 538 Broadway
Greene Allen (E) 31 Benefit
Griffin Samuel (M E) 55 Blackstone boul
Hainer John A (B) 49 Arch
Hall John J (Pres) 31 Pocasset av
Hanley Peter (R C) 999 Branch av
Harkins Matthew Rt Rev (R C) 30 Fenner
Harrison Zachariah (B) 54 Winter
Hartman John H 499 Washington
Henson Llewellyn L (B) 81 Parade
Henshaw Daniel (E) 162 Angell
Hervey John McD (U P) 986 Smith
Hewitt H W (A C) 23 Hammond
Higney Edward A (R C) 38 State
Hill Frederick B (Cong) 20 Diman place
Hillery Fred A (Evang) 83 Ashmont
Hobbs Joseph M (E) 199 Academy av
Holland Cornelius (R C) 92 Hope
Holland William S (B) 140 Codding
Hopkins Preston B (F B) 148 Chester av
Houghton William R (R C) 30 Fenner
Howard Lester (F B) 285 Union av
Hughes Joseph E (R C) 104 Camp
Hutchins Solomon W (A M E) 11 Lowe a
Jackson William F B (E) 67 George
Johnson Alfred E (E) 108 Doyle av
Jones Edwin F (M E) 27 Taylor
Keeley Peter B (R C) 30 Fenner
Kelly Thomas L (R C) 791 Potter av
Kent George W (Cong) 612 Public
King Henry M (B) 94 Angell
King York A (B) 597 Branch av
Krom Asbury E (Cong) 184 Angell
Legg Albert E (M E) 384 Prairie av
Livingston Benjamin T (B) 602 Smith
Ljunggren C Julius (E) 233 Point
Loeber Paul (Luth) 106 Union av
Lord Augustus M (C U) 34 Cushing
Lowden John M (F B) 119 Webster av
Lowney Dennis M (R C) 30 Fenner
MacCauley Clay (U) 623 Butler Exch
Manfre Philip (M E) 33 America
Massicotte Louis O (R C) 158 Harrison
McCabe John J (R C) 57 Sutton
McCord Archibald (Cong) 19 Sumter
McCord Matthew S (U P) 80 Vinton
McDonald Ephraim H (B) 10 Belair
McDonough Joseph F (R C) 461 Prairie a
McVickar William N (E) 10 Brown
Melden Charles M (M E) 72 Providence
Minasian Satag (Armenian) 26 Little
Messier Hercule (F C) 158 Harrison
Mitchell Francis M (B) 154 Lippitt
Mongenais Haignes O (R C) 770 Atwells av
Morton John E (Lutheran) 282 Globe
Murkett Herbert E (M E) 84 Olney
Novati Paolo (R C) 472 Atwells av
Nutting Wallace (Cong) 211 Wentworth a
O'Brien Michael F (R C) 999 Branch av
O'Donnell Edward (R C) 461 Prairie av
Osterhout John V (B) 18 Oak
Oswald Charles E (E) Guild House George
Palmer W H (B) 34 Carleton
Parker Robert B (E) 67 Manning
Pernell Annie F (M E) 71 Faith
Perry Clark (M E) 255 Lockwood
Phelan William J (R C) 31 Fruit Hill av
Pierce J Rand (Evang) 89 Oxford
Pilblad Peter V (B) 64 Richardson
Plummer Charles H (Union) 108 John
Powers Joseph A (R C) 538 Broadway
Proude John (P M) 44 Ruggles
Pullan Frederick B (Cong) 10 Wood
Pyne William (R C) 38 State
Quinn Dennis A (R C) St Joseph's Hospital [stone av
Rabinovitz Moses H (Cong) 238 Chalk-
Randall J Harvey (B) 69 Doyle av
Rice Delancy G (E) 93 Tobey
Richards Charles A L (E) 169 Power
Ridgway Hartley A (M E) 246 Alabama a
Rousmaniere Edmund S (E) 97 Angell
Rugg Henry W (Uv) 149 Princeton av
Sanderson Edward F (Cong) 20 Diman pl
Scheuren Joseph J (R C) 57 Sutton
Schutzman Julius (J) 223 Chalkstone av
Seagrave Edward E (R C) 30 Fenner
Selleck Willard C (Uv) 84 Burnett
Serpa Antone M (R C) 463 Benefit
Sherwood Benjamin A (B) 324 Laurel Hill av
Simmons William I (R C) 171 Academy a
Smith George H (L D S) 8 Cass
Smith Sidney W (B) 89 Cushing
Stetson Joshua A (F B) 35 Hollis
Stewart John (B) 53 Messer
Studley Elliott F (M E) 224 Broadway
Sullivan John F (R C) 59 Chatham
Sullivan John F (R C) 18 Pope
Sullivan Patrick J (R C) 171 Academy av
Sweetland Edward R (E) Guild House George
Thomas Leo B (B) 650 Westminster
Thomas William H (M) 121 Cushing
Tilley William H (M) 10 Armington av
Tillinghast Caleb A (Ch) 405 Potter av
Torrey Daniel T (Cong) 3 Exchange
Tourtellot Walter R (E) 59 Longmont
Villiard Camille (R C) 999 Branch av
Vose James G (C T) 29 Brown
Walsh James C (R C) 104 Camp
Ward James T (R C) 92 Hope
Washburn Arthur (E) 92 Williams
Webb Samuel H (E) 21 Adelaide av
Wesley Ernest G (F B) 161 Smith
Wheeler George S (N J) 44 Bridgham
Wheeler Nelson J (B) 104 Sutton
Whittelsey Charles M (C T) 76 Sackett
Wigren Charles J (M E) 76 Providence

PHYSICIANS' SUPPLIES FOR SALE BY Geo. L. Claflin Company

Clergymen—Continued

Williams James N (B) 19 Arch
Wilson Gerhart A (Pres) 154 Elmwood a
Woodworth Leverett S (Cong) 5 R I av
Yeoman J Herbert (F E) 39 Forest

Cloaks & Suits

Adelman William 55 Manton av
Cherry & Webb 275 Westminster
Ernstof Jacob 545 Westminster
Manhattan Cloak and Suit Co 222 N Main
McGrath E & Co, Inc 377 Westminster
O'Keefe's 217 Westminster
O'Regan John 187 Mathewson
SAN SOUCI J O & CO 1957 Westminster—see page 1522

Clocks

MANUFACTURERS

DURFEE WALTER H & CO 151 Pond—see page 1596
TAYLOR GEORGE H & CO 204 Westminster (wholesale)—see page 1608

DEALERS

ADAMS C F CO 172 Washington—see page 1569
JOYCE BROS & CO 479 and 483 Westminster—see page 1518
NELSON JOHN 286 N Main—see page 1602
TANNER H S 64 Westminster—see page 1607
WILSON ANDREW D 86 Weybosset rm 49—see page 1610

*Clock Materials

NELSON JOHN 286 N Main—see page 1602
TAYLOR GEORGE H & CO 204 Westminster—see page 1608

*Cloth Boards

PROVIDENCE BOX & LUMBER CO foot of Troy—see page 1545
TALBOT BROS CO 901 Banigan bldg—see page 1547

Cloth Buttons

THE FLORENCE DRESS PLEATING CO 402 Westminster rms 520-521—see page 1663

*Cloth Washers

HOPKINS MACHINE WORKS 49 Westminster rm 810—see page 1585

*Clothes Pressed & Repaired

PROVIDENCE CLEANING, PRESSING AND REPAIRING CO 141 Weybosset—see page 1665

Clothes Cleaners

FELDMAN HERMANN 232 N Main—see page 1642
GORMAN'S STEAM DYE HOUSE 82 Broad—see page 1520
HUFNAGEL'S DYE HOUSE 976 Westminster—see page 1519
Normandy Ellen C Mrs 874 Westminster rm 1
PROVIDENCE CLEANING, PRESSING & REPAIRING CO 141 Weybosset—see page 1665
STAHL JOHN 342 Weybosset—see page 1668

*Clothes Dryers

COMBINATION LADDER CO, C N Richardson prop 366 Fountain—see front colored page F
TAUDVIN JOSEPH 504 N Main—see page 1541

*Clothes Horses

COMBINATION LADDER CO, C N Richardson prop 366 Fountain—see front colored page F

*Clothing on Credit

MURPHY LOUIS H 42 Westminster rm 1—see page 1447

Clothing Dealers

(See also Tailors)

Abrahams Sarah 387 S Main
Bachman Abraham 205 Atwells av
Barnaby J B Co 180 Westminster
Bander Moses 272 Atwells av
Bander S 107 Charles (second-hand)
Bay State Clothing Co 488 Westminster
Besse, Boeker Co 153 Westminster
Blumenthal Philip 211 S Main
Boston & Providence Clothing Co 150 Westminster
BROWNING, KING & CO 212 to 216 Westminster—see page 1520
Butler Ben 371 S Main
Cohen Joseph 419 S Main
Cohen Simon 276 N Main (ladies)
Costello Alice V 230 Cranston
Field Sam 119 S Main
Glasten William 143 S Main
Goldberg Frank 30 S Main
Henderson George 631 Westminster
HOUSEHOLD FURNITURE CO 231 Weybosset—see page 1566
JOYCE BROS & CO 479 and 483 Westminster—see page 1518
Kimball Lucien A 10 Washington row
Lasky Charles 36 S Main
Levin Max 347 S Main
Levy Harry 72 N Main
MACULLAR, PARKER COMPANY 166 Westminster—see page 1519
Maklar Abraham 439 S Main
Manufs Outlet Co 170 to 178 Weybosset
Marks Samuel 103 S Main
Marrus Philip 254 N Main
Marshak Minnie Mrs 191 S Main
Mechanics Clothing Co 156 Westminster
Metropolitan Clothing Co 126 N Main
Misch Caesar Inc 400 Westminster
Moss & Krieger 303 Westminster
MURPHY LOUIS H 42 Westminster rm 1—see page 1447
Nott H C & Co 14 Olneyville sq
Novogrodski Joseph 53 S Main
O'GORMAN CO 248 Westminster and Weybosset cor Eddy—see page 1521
Potter Charles 102 Charles
Rabinovitz William 224 N Main
Rodinsky Louis 89 Charles
Rose Isaac 136 N Main
Sapovitz Simon & Son 128 Charles
Schnabel Samuel 20 and 29 S Main
Shapiro Meyer J 79 Charles
Schreiber David 6 Olneyville sq
Slepsky Sara E Mrs 185 S Main
Solomon Elias 445 S Main
Star Clothing 136 N Main
Taber Daniel 248 N Main
Volpe Reuben 129 Charles
Weekes Charles H 47 Dorrance
WESTMINSTER TAILORING CO 103 Snow—see page 1521
Zaslavsky John 309 S Main

KING'S WINDSOR CEMENT for Plastering, for Sale by JAMES O. GOFF 31 to 49 POINT STREET

*Clothing Repaired

SALTZMAN H 125 Broadway—see page 1523

*Coal Bags

FREEMAN C W 923 Westminster—see page 1445

*Coal Screens

R I WIRE WORKS 90 and 92 Mathewson—see page 1544
WHAT CHEER WIRE WORKS 157 Dorrance—see page 1609

Coal Screens, Crushers & Dryers

JEFFREY MFG CO 96 Westminster—see page 1555

*Coal Dealers (By the Carload)

MANUFACTURERS' FUEL CO OF RHODE ISLAND 1032-1033 Banigan bldg—see page 1532

Coal Dealers

WHOLESALE

Atlantic Grindstone, Coal & Railway Co (Ltd) 898 Westminster
CURRAN & BURTON 31 Weybosset—see page 100
DOE & LITTLE 561 S Main and 160 Randall—see page 1531
EASTERN COAL CO office 37 Weybosset yards 184 Dyer, 330 Eddy, 70 Point and 296 Pearl—see page 1531
Holden Frank E 420 Butler Exchange
MANUFACTURERS' FUEL CO OF RHODE ISLAND 1032-1033 Banigan bldg—see page 1532
OLNEY JOSEPH & SON INC 343 S Water—see page 1534
PERSONS B W 15 Westminster rms 305-306—see page 1535
PROVIDENCE COAL CO, Dyer cor Dorrance, and Weybosset cor Custom House st—see page 1533
Rothermel D N 37 Weybosset rm 11
WHITE JOHN R & SON Inc 167 India 165 S Water 130 Allen's av 55 Gano 1149 Broad office 27 Weybosset—see page 1532

RETAIL

Annex Wood Yard 13 Kinfield
Anthony James E 99 to 103 Burnside
Arnold George B 18 Plainfield
Avedisian George 391 Fountain
Avedisian John 20 Ring
Bashford John 260 Thurber av
Baxter Herbert E 208 Messer
BEANE GEORGE F A 435 Plainfield—see page 1495
Broadhead Washington 80 Vandewater
BURLINGAME & WHIPPLE 290 and 292 Smith—see page 1533
Coakley Thomas F 127 Richmond
Congdon Thomas 155 Thurber av
Conley Thomas M 137 Linwood av
CONSUMERS COAL CO 49 Westminster rm 205 and Allen's av—see page 1531
Cronin James F 298 Wickenden
CURRAN & BURTON 31 Weybosset—see page 100
Dailey Benjamin W 126 Sprague
Damoorjian John A 20 Ring
DiGrado John A 1092 Chalkstone av
DOE & COMPANY 341 S Water—see page 1617
DOE & LITTLE 561 S Main and 156 to 160 Randall—see page 1531
Duffney George & Sons 33 Appleton
Earley Charles rear 256 Atwells av
Early Thomas H & Co 283 Thurber av
EASTERN COAL CO office 37 Weybosset yards 184 Dyer, 330 Eddy, 70 Point and 296 Pearl—see page 1531
Elder H C 148 Wickenden
Everett Richmond P 107 Westminster rm 21
Fagan Michael 13 O'Neil
FOGARTY PHILIP & SONS 52 to 66 Putnam (also bundle wood)—see page 1650
Gale A M L Mrs 91 Bellevue av
Gannon Patrick F 1682 Westminster
Gill James 31 Parnell
Globe Coal and Wood Co 158 Globe
GORTON H C 665 Plainfield—see p 1495
Goshgorian Kachadoor 177 Valley
Hale W P & Co 446 Branch av and 103 Prairie av
Healey Patrick 397 Cranston
Higgins Joseph A 9 Broad
Hodges George J 172 Carpenter
Hope Coal Co 1094 Broad
Hopkins William S 19 Clemence
Hoyt William O rear 891 Westminster
Huddle Thomas & Co 63 Lester
Hutchinson William J 7 Winslow
JACKSON PETER 307 Eddy and 24 Ship—see page 1535
Johnson Thomas rear 490 Chalkstone av
Kasparian Garabed 371 Admiral
Kiernan Martin 311 Fountain
KIMATIAN MARDIROS H 85 Douglas av—see page 1533
Korn David 195 Willard av
Lewis Arthur L 144 Laurel Hill av
Loughery William 216 Plain
Lynch Joseph H 172 Eliza
Maher Thomas 15 Corliss
MANUFACTURERS FUEL CO OF RHODE ISLAND 1032-1033 Banigan bldg—see page 1532
Marchant Eugene W 215 Althea
Marlow Patrick H 261 Charles
Mason Frederic A 48 Frank
MATHEWSON EDWIN O 971 Westminster—see page 1534
Matteson O A 370 Cranston
Matteson T V Co 216 to 224 Charles
McLaughlin John 74 Merino
Merritt George H Coal Co 194 Cranston
Mikolojewski Michael 27 Florence
Miles & Kirwin 1117 Westminster
Monahan Edward jr 6 Atwells av
Morris Cuthbert W 10 Congress av
Narragansett Coal Co 158 Thurber av
O'Connor Jeremiah J 753 Eddy
OLNEY JOSEPH & SON INC 343 S Water and 3 Custom House st—see page 1534
OLNEYVILLE HAY & GRAIN CO 47 Manton av—see page 1534
Paine Sanford W 216 Broad
Palmer George W, Mallett cor Bates
Paparzian John rear 219 Dexter
Papasian Bagdasar 371 Admiral
Papazian Bros 15 Delaine
Peck Frank W 265 Wickenden
PEOPLES COAL CO, Allens av cor Rhodes—see page 1506
Peoples Coal & Wood Co 490 Chalkstone av
Phillips John 66 Arthur av
PROVIDENCE COAL CO, Dyer cor Dorrance, and Weybosset cor Custom House st—see page 1533
PUBLIC COAL AND WOOD YARD 85 Douglas av—see page 1533
Redding Winfred H 690 Public
Remillard I Moise 7 Elk
R I Co-operative Coal Co 42 Westminster rm 15
Rowley Stephen 210 Amherst and 28 Hannah
Ryan Timothy E 69 Julian
SIMMS PETER 123 Cushing—see page 1535

TIMOTHY O'CONNOR, Blackstone Boulevard and 272 Westminster St. **Bedding Plants** at Wholesale

Coal Dealers—Continued

Small William H 19 Burgess
SMITH ROBERT E CO 228 S Water and 1 Weybosset—see page 1534
Smith Payton R 10 A
Stack J P 93 Atwood and 98 Willow
Standard Coal & Wood Co 1100 Broad
Steere E B 292 Plainfield
STEVENS HENRY G 63 Bassett—see page 1535
Stinson John E 188 N Main
STONE LOUIS L 171 N Main—see page 1533
Swan Lucian 125 South
Thakjian Asdoor 177 Valley
Todd James H 346 Lockwood
Tordoff Mark 292 Plainfield
Turner Thomas G S 217 Dean
Villandry Fabien 18 Chaffee
Wall James A 166 Randall
Wallace John 795 Eddy
Waters Bernard J 117 Randall
WELLS BYRON W 160 Courtland—see page 1446
Western Coal Co 81 Plainfield
Whaley J A & Co 39 and 41 Smith
WHITE JOHN R & SON Inc 167 India 165 S Water, 55 Gano, 130 Allens av and 1149 Broad, office 27 Weybosset see page 1532
Winn Henry M 233 Manton av
Young John D 223 Meeting

*Cod Liver Oil

FEARNEY JOHN T & SON 42 and 44 Exchange pl—see page 1505

*Coffee Extracts

ABELSON & SCOTT 556 N Main—see page 1613

*Coffee & Ginger Ale Extracts

ABELSON & SCOTT 556 N Main—see page 1613

Coffin Makers

Clark Mfg Co 46 Mathewson

*Coffin Warerooms

(See also Undertakers)

ARNOLD A HERBERT 838 Westminster—see front colored page G
BOYCE BROS 256 Weybosset—see top of calendar page
GILBERT, WIGHTMAN & CO 29 N Main—see page 1489
JONES ROBERT F 274 Plain—see page 1456
KNOWLES HORACE B SONS 95, 97 and 99 N Main—see front cover
LYNCH J E & CO 603 Broadway—see page 1497
REMINGTON H A 55 Ocean—see front colored page L

*Coin Cards

RYDER J J CO 47 Washington and 33 Eddy—see leaf opp Engravers

*Coke

PEOPLES COAL CO, Allens av cor Rhodes—see page 1506

*Coke & Coal (Wholesale)

MANUFACTURERS FUEL CO OF RHODE ISLAND 1032-1033 Banigan bldg—see page 1532

*Cold Storage for Perishable Goods

MERCHANTS FREEZING AND COLD STORAGE CO, Kinsley av—see page 1506
PROVIDENCE WAREHOUSE CO 20 Mason—see page 1506

*Cold Water Paint

CONGDON & CARPENTER CO The 155 to 161 Canal and 102 N Main—see front col page A

*Collar and Cuff Work

LOUTTIT'S HOME HAND LAUNDRY 307 Broad—see page 1518

Collectors

Allen T P 212 Union rm 310
Battey John M 87 Weybosset rm 50
Carroll William A 10 Irons block
Commercial Association 4 Westminster rm 6
EASTERBROOKS HARRIS G 74 N Main rm 2—see page 1429
Harris S S Co 514 Industrial Trust bldg
Interstate Collecting Agency 19 College rm 38
Lisabelle Thomas 93 Aborn
Mass Collecting and Rating Agency Inc 98 Weybosset
Prudential Adjustment Co 75 Westminster rm 43
Thurber Frank D 20 Market sq rm 50

*College Goods

THE KINNEY CO 14 Blount—see p 1581

Colleges, Schools & Academies

(See also Miscellaneous Dept)

Bronson The Misses School 313 Hope
BROWN MOSES SCHOOL, Seth K Gifford Ph D prin 257 Hope—see p 1589
Brown School for Boys 151 Morris av
Brown University head of College st
BRYANT AND STRATTON BUSINESS COLLEGE, T B Stowell prin 357 Westminster—see page 1486
FIELDEN-CHACE SCHOOL The, Abbie E Southwick prin 15 Greene—see page 1646
French School 34 Conrad bldg
Gorman's Theatrical College 14 Conrad bldg
International Correspondence Schools 402 Butler Exchange
KINYON'S COMMERCIAL SCHOOL 23 Broad, Pawtucket—see p 1632
LaSalle Academy 14 Broadway and 197 Fountain
Lincoln School 223 Thayer
Providence Cooking School 46 Dorrance
R I COMMERCIAL SCHOOL, A S Heaney prin 525 Butler Exchange—see page 1483
R I Institute for the Deaf, Hope cor Cypress
R I SCHOOL OF DESIGN 11 Waterman—see leaf opp Upholsterers
Sacred Heart Academy 736 Smith
State Normal School, Park cor Hayes
St Francis Xavier's Convent of Mercy, Broad cor Claverick
STOREY LADIES' TAILOR COLLEGE 21 Conrad bldg—see page 1524
Thayer Sadie E Miss 78 Daboll
Wheeler Mary C 26 Cabot

Twinlock Loose Leaf Ledger is the Best E. L. FREEMAN & SONS 3 Westminster St.

*Colonial Columns

SAYER GEO A & SON CO, Globe, Crary and Crary ct—see page 1544

*Color Kettles

TEXTILE - FINISHING MACHINERY CO 17 Exchange pl—see adv opp Prov Bus Dir'y

*Colorers & Whiteners

DEMPSTER ANDREW 12 Friendship—see page 1620
WELCH & McGREEN 43 Meeting—see page 1539

Comb Manufacturers

Allen N T 21 Eddy 3d floor
POTTER WILLIAM K 346 Westminster (shell)—see page 1603

*Combination Fixtures

MUNRO & ALDRICH 83 Aborn—see page 1554

*Combing Aprons

AMERICAN MULTIPLE FABRIC CO 183 Hartford av—see page 1473

*Commercial Colleges

BRYANT & STRATTON BUSINESS COLLEGE, T B Stowell prin 357 Westminster—see page 1486
R I COMMERCIAL SCHOOL, A S Heaney prin 525 Butler Exchange—see page 1483

*Commercial Engineers

JOHNSON & BLANDING 417 Industrial Trust bldg—see page 1611

*Commercial Paper

DEAN & SHIBLEY 75 Westminster—see page 1407
WILSON, SLADE & CO 414 and 415 R I Hospital Trust bldg—see page 1407

*Commercial Photographers

AUTY JOHN W 86 Weybosset rm 47—see page 1578
MILLS WILLIAM & SON 58 and 60 Arcade—see page 1660

*Commercial Printers

STAR PRINTING CO 910 Westminster—see col page opp printers
WILSON SANDER P 687 Manton av—see page 1577

Commission Merchants

Baker & Bro 37 Weybosset rm 22
Beyer Bros Commission Co 225 Canal
BROWN BROS CO 62 Exchange pl—see front colored page A
Dudley F A, Board of Trade bldg
Goodspeed Daniel W 512 Banigan bldg
Griffin George M & Co 183 Canal
Horton Jarvis S 26 Custom House st rm 13
Kimball J M & Sons 20 Market sq rm 54
McPHERSON ALLAN 89-93 Canal—see page 1501
POTTER J A & CO foot of Crary (lumber)—see page 1536
PRESTON J H & CO 11 13 15 and 17 Dyer—see page 1509
STARKWEATHER & WILLIAMS CO 47 Exchange pl—see front cover and page 1556
SWEET WILLIAM S & SON INC 89 to 95 Canal—see page 1502

*Composition Calender Rolls

FULLER IRON WORKS 40 Tockwotton—see page 1468

*Compasses Adjusted

HAGAN & ARNOLD 338 S Water—see page 1562

*Compressed Yeast

FLEISCHMANN & CO 81 Bridgham—see page 1591

*Concrete Paving

(See also Paving)

BALLOU F M CO 1323 Broad—see page 1441
CARTIER M N & SONS CO 293 Canal—see page 1530
CITIZENS CONCRETE CO 75 Westminster rms 25 and 26—see page 1448
HATHAWAY H B 48 Wilson—see page 1447
HOLLAND FRANK, Union av office 104 Gesler—see page 1554
JOHNSTON CONCRETE & ROOFING CO 654 Atwells av—see page 1656
Keough Daniel 15 Bergen
LOCKWOOD H B 115 Wentworth av Edgewood—see page 1652
MOORE J WILLIAM CO 143 Allens av—see page 1545
NARRAGANSETT CONCRETE AND ROOFING CO 42 Weybosset rm 5—see page 1663
PROVIDENCE CONCRETE CO 35 Westminster rm 10—see page 1545
R I CONCRETE CO 3 Custom House st—see page 1553
SMITH CONCRETE CO 535A Banigan bldg—see page 1665
Taylor E R & Co 75 Westminster rm 24
U S Concrete & Roofing Co 321 Banigan bldg

*Conductors & Gutters

BAACKE WILLIAM & CO 38 Hay—see front colored page H
BRUNNCKOW C G CO 223 to 231 Globe near Plain—see page 1467
BURROWS & KENYON 309 Dean cor Washington—see page 1540
GRIMWOOD H A CO 1161 and 1163 Westminster—see page 1536
SWEET L & CO 709 and 711 Harris av—see page 1545

Confectioners

MANUFACTURERS

Alexander Peter 127 Weybosset
Bailey Mollie Mrs 449 Westminster
BANSPACH BROS 1915 Westminster—see page 1501
Bostwick Louis K 873 Westminster and 81 Willow
Bottomley Thomas 931 Westminster
Catalan Roger 146 Chestnut
Cook John A 1930 Westminster
Cullen Francis A 871 Eddy
Cummings Franklin W & Co 101 Westfield
GELB VICTOR 191 Westminster—see page 1499
Gould Herbert 139 Richmond
Halle Mortimer 235 Broad
Hare Charles H 491 Westminster and 200 Union
Hazard George B 6 Arcade and 287 Westminster
Homer Bros 22 Broad

BIGGEST RETAIL MARKET IN UNITED STATES
PROVIDENCE PUBLIC MARKET CO.

Confectioners—Continued

Hulbert Joseph J agt 161 Orange
Jacolucci Archibald 561 Eddy
Kanelakos & Bergeris Co 354 Westminster
Madancy John 743 Westminster
McGregor M S 56 Trask
Moran James P & Co 282 Eddy
Place Charles A 221 Waldo (wholesale)
Quinn John J 149 Dean (wholesale)
StClair's, T H Hanley prop 321 Westminster
Smith C A 16 Chestnut
Thompson James E 507 Eddy
WEEKS BROS CO INC 167 to 179 Richmond—see page 1508
Williams & Borden 129 Washington

RETAIL
(See also Fruit Dealers)

Abbati Giuseppe 17 Washington
Ahlijian Alexander 168 N Main
Ashjian Jasper 645 N Main
Avazian George 633 Westminster
Belken Morris 123 Cranston
Cassella G 1013 Westminster
Ciccone John 184 N Main
Costello Louis 142 Charles
Crapo Walter R 87 Aborn
David Mike 243 Charles
DelDonno Giuseppe 199 Atwells av
DerOhannesian Kaspar 20 Cranston
DiMatteo Rosario 436 S Main
Franklin Candy Store 491 Westminster
Frederickson John H 181 Prairie av
Gadbois Alzir 25 Huntington av
GELB VICTOR 191 Westminster—see page 1499
Gorey Elwood G 46 Chestnut
Handel Anthony G 328 S Main
Hesketh Robert 111 Plainfield
Hoopis William 213 Weybosset
Janigian M 120 Charles
Jillson Lewis A 86 Richmond
Johnson Kaspar D 20 Cranston
Johnson Peter 223 Plainfield
Johnson William H 165 S Main
Kandarian Narses G 979 Westminster
Karabatos John 33 Westminster
Kaufman Leopold 398 N Main
Kazarian Bros 1894 Westminster
Krikorian Saghitel 313 Smith
Lafauci Bernard 107 Richmond
Lakakis & Papas 65 and 75 Manton av
Malcom Frank 714 Westminster
Manoogian Peter 1047 Westminster
Matarese Gaetano 455½ Atwells av
Migliaccio Giuseppe 281 Atwells av
Munroe William A 831 Westminster
Nile The 232 Westminster
Niseg Bernard 219 Willard av
Osborn Lewis T 93 Plainfield
Pelini Angela 269 Charles
Perch A G & Bro 100 Aborn
Perodeau & Gonyea 1733 Westminster
Perthikes Theodore 41 Manton av
Rabucchia Angelo rear 87 Randall
Ricci Tommaso 424 Eddy
ROWLEY A B & CO 186 and 188 Washington—see page 1513
Rustigian Kevork 374 S Main
Sarkisian Krekor G 919 Westminster
Shawcross James M 1931 Westminster
SIMONS ELBERT 106 Westminster—see page 1502
Stephanian Ardask 324 N Main
Trehas George 324 N Main
Valentine Nicholas 132 Wickenden
Whitehead Martha 1938 Westminster
Zaphiris Barney 302 Wickenden

*Constables (Police)

GRAY'S DETECTIVE AGENCY 395 Westminster—see page 1648
RICCI RAFFAELE 1028-1029 Banigan bldg—see page 1618

*Consular Agency (Italian)

VERVENA M 2 Market sq—see page 1417

Consuls

Stockwell George A, Board of Trade bldg (British Vice)

Consulting Engineers

ALLEN & REED Inc 172 to 178 Dorrance—see page 1585
Cruickshank D B 33 Eddy rm 11
EVANS THOMAS 75 Westminster rm 15—see page 1473
Gray Samuel M 830 Banigan bldg
Lewis Warren B 732 Banigan bldg
REMINGTON GEORGE H & CO 86 Weybosset rm 22—see page 1666
WESTON E B 86 Weybosset rm 38—see page 1550

Contracting Engineers

GLOBE STEAM BOILER & IRON WORKS 341-345 Eddy—see page 1446

Contractors

(See also Carpenters; also Masons)

ADAMS HARRY C 164 Penn—see p 1535
AIELLO ANTONIO rear 35 Grape—see page 1451
ALLEN & REED Inc 172 to 178 Dorrance (piping)—see page 1585
ANDREWS GEORGE L 688 Public—see page 1618
ARDREY & ADAMS CO 174 Washington (for hard wood floors)—see back cover
ARTESIAN WELL & SUPPLY CO 137 Dyer cor Friendship—see page 1469
Baldwin James D 67 Alverson av
BALL ASA R 189 Grand av Edgewood—see page 1622
BALLOU F M CO 1323 Broad (concreting)—see page 1441
BARNEY O C & SON 3 Custom House st—see page 1548
Batchelder William W 75 Westminster rm 24
BEBEAU J J JR & CO 77 Orange—see page 1539
BECK ELISHA H 113 Pleasant—see page 1620
BECK VERE W 108 Orange and 75 Westminster rm 24—see page 1541
Bellini James 118 Spruce
BIGNEY EDEN H 891 Westminster—see page 1616
BISHOP J W CO 417 Butler Exchange—see leaf opp Contractors
Bouchard F A 178 Althea
Bowen Thomas A 82 Atwells av
BOWEN VINCENT & CO rear 107 Chapin av and 75 Westminster rm 24—see page 1551
Brady Michael H 965 Chalkstone av
Brady Patrick 1737 Chalkstone av
BRINES WILLIAM 155 Ivy—see p 1620
BUDLONG LOUIS A 27 Bowen—see page 1621
BUDLONG MOSES 160 Benefit—see page 1536
BUFFINGTON E L 135 W Clifford—see page 1590
CANDELET J E & CO 9 Sackett—see page 1538
CHADSEY W N & CO 155 Orange st—see page 1443
CHAPMAN G E & CO 150 Linwood av—see page 1547
CHAPMAN WILLIAM A CO 49 Westminster rm 614—see page 1617
CLARK JOHN S JR 54 Ashmont—see page 1616

Manchester & Hudson, Agts. for **Improved Shield Cement,** 55 Point St.

J. W. BISHOP CO.

Contractors... and Builders

Providence, R. I.

OFFICES:

109 Foster Street, Worcester, Mass.
417 Butler Exchange, Providence, R. I.
683 Atlantic Avenue, Boston, Mass.

MILLS AT WORCESTER, MASS.

Confectioners—Continued

Hulbert Joseph J agt 161 Orange
Jacolucci Archibald 561 Eddy
Kanelakos & Bergeris Co 354 Westminster
Madancy John 743 Westminster
McGregor M S 56 Trask
Moran James P & Co 282 Eddy
Place Charles A 221 Waldo (wholesale)
Quinn John J 149 Dean (wholesale)
StClair's, T H Hanley prop 321 Westminster
Smith C A 16 Chestnut
Thompson James E 507 Eddy
WEEKS BROS CO INC 167 to 179 Richmond—see page 1508
Williams & Borden 129 Washington

RETAIL
(See also Fruit Dealers)

Abbati Giuseppe 17 Washington
Ahlijian Alexander 168 N Main
Ashjian Jasper 645 N Main
Avazian George 633 Westminster
Belken Morris 123 Cranston
Cassella G 1013 Westminster
Ciccone John 184 N Main
Costello Louis 142 Charles
Crapo Walter R 87 Aborn
David Mike 243 Charles
DelDonno Giuseppe 199 Atwells av
DerOhannesian Kaspar 20 Cranston
DiMatteo Rosario 436 S Main
Franklin Candy Store 491 Westminster
Frederickson John H 181 Prairie av
Gadbois Alzir 25 Huntington av
GELB VICTOR 191 Westminster—see page 1499
Gorey Elwood G 46 Chestnut
Handel Anthony G 328 S Main
Hesketh Robert 111 Plainfield
Hoopis William 213 Weybosset
Janigian M 120 Charles
Jillson Lewis A 86 Richmond
Johnson Kaspar D 20 Cranston
Johnson Peter 223 Plainfield
Johnson William H 165 S Main
Kandarian Narses G 979 Westminster
Karabatos John 33 Westminster
Kaufman Leopold 398 N Main
Kazarian Bros 1894 Westminster
Krikorian Saghitel 313 Smith
Lafauci Bernard 107 Richmond
Lakakis & Papas 65 and 75 Manton av
Malcom Frank 714 Westminster
Manoogian Peter 1047 Westminster
Matarese Gaetano 455½ Atwells av
Migliaccio Giuseppe 281 Atwells av
Munroe William A 831 Westminster
Nile The 232 Westminster
Niseg Bernard 219 Willard av
Osborn Lewis T 93 Plainfield
Pelini Angela 269 Charles
Perch A G & Bro 100 Aborn
Perodeau & Gonyea 1783 Westminster
Perthikes Theodore 41 Manton av
Rabucchia Angelo rear 87 Randall
Ricci Tommaso 424 Eddy
ROWLEY A B & CO 186 and 188 Washington—see page 1513
Rustigian Kevork 374 S Main
Sarkisian Krekor G 919 Westminster
Shawcross James M 1931 Westminster
SIMONS ELBERT 106 Westminster—see page 1502
Stephanian Ardask 324 N Main
Trehas George 324 N Main
Valentine Nicholas 132 Wickenden
Whitehead Martha 1933 Westminster
Zaphiris Barney 302 Wickenden

*Constables (Police)

GRAY'S DETECTIVE AGENCY 395 Westminster—see page 1648
RICCI RAFFAELE 1028-1029 Banigan bldg—see page 1618

*Consular Agency (Italian)

VERVENA M 2 Market sq—see page 1417

Consuls

Stockwell George A, Board of Trade bldg (British Vice)

Consulting Engineers

ALLEN & REED Inc 172 to 178 Dorrance—see page 1585
Cruickshank D B 33 Eddy rm 11
EVANS THOMAS 75 Westminster rm 15—see page 1473
Gray Samuel M 830 Banigan bldg
Lewis Warren B 732 Banigan bldg
REMINGTON GEORGE H & CO 86 Weybosset rm 22—see page 1666
WESTON E B 86 Weybosset rm 38—see page 1550

Contracting Engineers

GLOBE STEAM BOILER & IRON WORKS 341-345 Eddy—see page 1446

Contractors

(See also Carpenters; also Masons)

ADAMS HARRY C 164 Penn—see p 1535
AIELLO ANTONIO rear 35 Grape—see page 1451
ALLEN & REED Inc 172 to 178 Dorrance (piping)—see page 1585
ANDREWS GEORGE L 688 Public—see page 1618
ARDREY & ADAMS CO 174 Washington (for hard wood floors)—see back cover
ARTESIAN WELL & SUPPLY CO 137 Dyer cor Friendship—see page 1469
Baldwin James D 67 Alverson av
BALL ASA R 189 Grand av Edgewood—see page 1622
BALLOU F M CO 1323 Broad (concreting)—see page 1441
BARNEY O C & SON 3 Custom House st—see page 1548
Batchelder William W 75 Westminster rm 24
BEBEAU J J JR & CO 77 Orange—see page 1539
BECK ELISHA H 113 Pleasant—see page 1620
BECK VERE W 108 Orange and 75 Westminster rm 24—see page 1541
Bellini James 118 Spruce
BIGNEY EDEN H 891 Westminster—see page 1616
BISHOP J W CO 417 Butler Exchange—see leaf opp Contractors
Bouchard F A 173 Althea
Bowen Thomas A 82 Atwells av
BOWEN VINCENT & CO rear 107 Chapin av and 75 Westminster rm 24—see page 1551
Brady Michael H 965 Chalkstone av
Brady Patrick 1737 Chalkstone av
BRINES WILLIAM 155 Ivy—see p 1620
BUDLONG LOUIS A 27 Bowen—see page 1621
BUDLONG MOSES 160 Benefit—see page 1536
BUFFINGTON E L 135 W Clifford—see page 1590
CANDELET J E & CO 9 Sackett—see page 1538
CHADSEY W N & CO 155 Orange st—see page 1443
CHAPMAN G E & CO 150 Linwood av—see page 1547
CHAPMAN WILLIAM A CO 49 Westminster rm 614—see page 1617
CLARK JOHN S JR 54 Ashmont—see page 1616

Manchester & Hudson, Agts. for **Improved Shield Cement,** 55 Point St.

J. W. BISHOP CO.

Contractors...

and Builders

Providence, R. I.

OFFICES:

109 Foster Street, Worcester, Mass.
417 Butler Exchange, Providence, R. I.
683 Atlantic Avenue, Boston, Mass.

MILLS AT WORCESTER, MASS.

RHODE ISLAND CORNICE CO.

CHARLES STOEFFLER, MANAGER

Copper and Galvanized Iron Cornice Work

FINIALS, SLYLIGHTS, GUTTERS, CONDUCTORS, VENTILATORS, COPPER, TIN AND CORRUGATED IRON ROOFING AND METAL CEILINGS

All Kinds of Jobbing and Repairing Promptly Attended To

OFFICE AND WORKS, 76 POINT ST., PROVIDENCE, R. I.

Envelopes Addressed

and

Lists of Names Furnished

From Latest Directories

At Reasonable Rates

FOR INFORMATION ADDRESS

Sampson & Murdock Co.

54 NORTH MAIN STREET

Condry William jr 8 Chalkstone av drain layer)
Conley Patrick 137 Linwood av (grading)
CRANKSHAW CHARLES 400 Plainfield see page 1548
CROWE THOMAS A & CO 7 Ward—see page 1542
CYR PETER 42 Cyr—see page 1550
Dailey J A & Son 191 Transit
DEARY JOHN F 232 Dudley—see p 1550
DELANEY ARCHIBALD G 22 College—see page 1631
DENNIS H E & CO, Dove n cor Williams—see page 1550
DOANE THOMAS H 101 Chapin av—see page 1548
DOUGLAS WILLIAM & CO 109 Waterman—see page 1551
DOUGLASS DANIEL P 254 Thayer cor Olive—see page 1641
DUGGAN JOHN H 17 Meeting—see page 1615
EVANS HENRY R & SON 10 Mathewson—see page 1552
FAMIGLIETTI R & V N 598 Charles—see back cover
FLETCHER A EDWARD CO 107 Plain—see page 1664
FLETCHER S C 83 and 85 Friendship see page 1549
French G O & Co 54 Friendship
FURLONG JOHN W & CO 46 Benevolent—see page 1654
GABORIAULT H A successor to F Campbell & Co 957 Westminster—see page 1552
GAMMINO FRANK & SON 135-139 Spruce—see page 1642
GILBANE WILLIAM & BRO 96 Harris av and 75 Westminster rm 24 office 32 do—see page 1550
GLOVER DAVID & CO 358 Benefit—see page 1551
GRANT C L 17 Byron—see page 1612
Greenwood Harry W 73 Clarence
HALCROW WILLIAM J 88 Clifford—see page 1541
HARTWELL WILLIAMS & KINGSTON 49 Westminster rms 615-617-619—see page 1540
Hathaway C H Co 221 Ind Trust bldg
Horton & Hemenway 86 Weybosset rm 6
Houlihan M J 29 Eagle
Howard Frank M 217 Sterling av
HUMES, CRUISE & SMILEY 3 Custom House st—see page 1668
HUNT H B CO 74-76 Fountain (for teaming)—see page 1494
HUNTER A & CO 72 Arcade—see page 1648
LAVOIE & TROTTIER 39 and 41 N Main—see page 1538
LEARNED A C J & CO 5 and 7 Charles—see front col page J
Lyons Timothy F 299 Prairie av
MACHON JOHN T 179 Oakland av—see page 1539
MAGUIRE & PENNIMAN 48 Custom House st rm 19—see page 1548
MAHONY JOHN E & CO 9 Doyle av (in marble)—see page 1492
MANCHESTER ALBERT C 136 Dorrance and 115 Orange—see page 1538
Martin W R 141 Laurel Hill av
MATHEWSON H E & CO 75 Westminster rm 18—see page 1583
MATTESON & STONE 23 Central—see page 1549
McCORMICK THOMAS F 1835 Westminster—see page 1574
McDonough Bernard J 31 Humboldt av
McDonough Patrick 22 Bancroft
McGEHEARTY FRANK A 655 N Main—see page 1547
McGHEE ROBERT 81 Friendship—see page 1543
McGREGOR JAMES 12 Charles—see page 1652
McKENDALL FRANK D 523 Charles—see page 1552
McLEOD JOHN rear 517 Hope—see page 1638
MILLER GEORGE E 159 School, Pawtucket—see page 1658
MILWITZ S & CO 91 Washington—see page 1646
MURRAY T H 13 Hayden—see p 1543
Newman James J 41 Wilson
NORCROSS BROS CO The Industrial Trust Co bldg 16 Exchange and 49 Westminster rm 822—see front col page C
O'NEILL M R 143 Dyer—see page 1553
O'Rourke Felix J 329 Ives
Packard J S Dredging Co 425 Angell
Parker & Taft 143 Eddy
PECK JAMES C 75 Westminster rm 24—see page 1551
PEIRCE T L & CO 41 Cranston—see page 1662
PERFETTO JOE S, Barrett st Arlington—see page 1451
PERRY THEODORE A 75 Westminster rm 24—see page 1548
PHILLIPS LEMUEL O 15 Camden av—see page 1539
PIERCE LEWIS J BUILDING CO 17 Custom House st rm 14—see page 1616
PRESBREY A A & SON CO, Summer cor Meadow—see page 1551
PROVIDENCE CONCRETE & ROOFING CO 35 Westminster rm 10—see page 1545
PROVIDENCE GRANITE CO 434 Kinsley av—see front col page E
PROVIDENCE ORNAMENTAL IRON WORKS 288 Dyer (iron work)—see front col page K
READ HIRAM S & SON 75 Westminster rm 24 and 17 Thayer—see page 1655
REDFORD BENJAMIN 30 Garnet—see page 1442
R I SUPPLY & ENGINEERING CO 156 to 166 West Exchange—see p 1474
ROWLEY FRANK G CO 161 Main, Pawtucket—see page 1624
SAMPLE JAMES W 906 Broad—see p 1614 [rm 21
Sayles Co of New York 86 Weybosset
Shaw Frederick E 75 Westminster rm 24 and 160 Atlantic av
SLAVIN FRANK 654 Atwells av—see page 1656
SMITH H S 4 Lawrence—see page 1583
Smith Thomas P 1076 Westminster
SPAZIANO MARIANO 71 Dean—see page 1588
Spencer George 74 Barrows
STENDER FRANK C & CO 139 Rhodes—see page 1587
STONE JOSEPH P 75 Westminster rm 24 and Allens av cor Seymour—see page 1545
TANK & McKINNON CONSTRUCTION CO INC 236 Industrial Trust bldg—see page 1618
TAUDVIN JOSEPH 504 North Main—see page 1541
TITUS EARL De F office 18 Marvin—see page 1630
TURGEON E 16 Babcock—see page 1541
WALSH J C CO 9 Pleasant—see page 1554
WATSON E K CO 75 Westminster rm 24 also Main cor Market, Warren—see page 1636
WATSON W H J 120 Governor—see page 1541

R. I. Printing Co. Charles C. Gray, Prop.
No. 60 Weybosset Street

RHODE ISLAND CORNICE CO.

CHARLES STOEFFLER, MANAGER

Copper and Galvanized Iron Cornice Work

FINIALS, SLYLIGHTS, GUTTERS, CONDUCTORS, VENTILATORS, COPPER, TIN AND CORRUGATED IRON ROOFING AND METAL CEILINGS

All Kinds of Jobbing and Repairing Promptly Attended To

OFFICE AND WORKS, 76 POINT ST., PROVIDENCE, R. I.

Envelopes Addressed

and

Lists of Names Furnished

From Latest Directories

At Reasonable Rates

FOR INFORMATION ADDRESS

Sampson & Murdock Co.

54 NORTH MAIN STREET

Condry William jr 8 Chalkstone av drain layer)
Conley Patrick 137 Linwood av (grading)
CRANKSHAW CHARLES 400 Plainfield see page 1548
CROWE THOMAS A & CO 7 Ward—see page 1542
CYR PETER 42 Cyr—see page 1550
Dailey J A & Son 191 Transit
DEARY JOHN F 232 Dudley—see p 1550
DELANEY ARCHIBALD G 22 College—see page 1631
DENNIS H E & CO, Dove n cor Williams—see page 1550
DOANE THOMAS H 101 Chapin av—see page 1548
DOUGLAS WILLIAM & CO 109 Waterman—see page 1551
DOUGLASS DANIEL P 254 Thayer cor Olive—see page 1641
DUGGAN JOHN H 17 Meeting—see page 1615
EVANS HENRY R & SON 10 Mathewson—see page 1552
FAMIGLIETTI R & V N 598 Charles—see back cover
FLETCHER A EDWARD CO 107 Plain—see page 1664
FLETCHER S C 83 and 85 Friendship see page 1549
French G O & Co 54 Friendship
FURLONG JOHN W & CO 46 Benevolent—see page 1654
GABORIAULT H A successor to F Campbell & Co 957 Westminster—see page 1552
GAMMINO FRANK & SON 135-139 Spruce—see page 1642
GILBANE WILLIAM & BRO 96 Harris av and 75 Westminster rm 24 office 32 do—see page 1550
GLOVER DAVID & CO 358 Benefit—see page 1551
GRANT C L 17 Byron—see page 1612
Greenwood Harry W 73 Clarence
HALCROW WILLIAM J 88 Clifford—see page 1541
HARTWELL WILLIAMS & KINGSTON 49 Westminster rms 615-617-619—see page 1540
Hathaway C H Co 221 Ind Trust bldg
Horton & Hemenway 86 Weybosset rm 6
Houlihan M J 29 Eagle
Howard Frank M 217 Sterling av
HUMES, CRUISE & SMILEY 3 Custom House st—see page 1668
HUNT H B CO 74-76 Fountain (for teaming)—see page 1494
HUNTER A & CO 72 Arcade—see page 1648
LAVOIE & TROTTIER 39 and 41 N Main—see page 1538
LEARNED A C J & CO 5 and 7 Charles—see front col page J
Lyons Timothy F 299 Prairie av
MACHON JOHN T 179 Oakland av—see page 1539
MAGUIRE & PENNIMAN 48 Custom House st rm 19—see page 1548
MAHONY JOHN E & CO 9 Doyle av (in marble)—see page 1492
MANCHESTER ALBERT C 136 Dorrance and 115 Orange—see page 1538
Martin W R 141 Laurel Hill av
MATHEWSON H E & CO 75 Westminster rm 18—see page 1583
MATTESON & STONE 23 Central—see page 1549
McCORMICK THOMAS F 1835 Westminster—see page 1574
McDonough Bernard J 31 Humboldt av
McDonough Patrick 22 Bancroft
McGEHEARTY FRANK A 655 N Main—see page 1547
McGHEE ROBERT 81 Friendship—see page 1543
McGREGOR JAMES 12 Charles—see page 1652
McKENDALL FRANK D 523 Charles—see page 1552
McLEOD JOHN rear 517 Hope—see page 1638
MILLER GEORGE E 159 School, Pawtucket—see page 1658
MILWITZ S & CO 91 Washington—see page 1646
MURRAY T H 13 Hayden—see p 1543
Newman James J 41 Wilson
NORCROSS BROS CO The Industrial Trust Co bldg 16 Exchange and 49 Westminster rm 822—see front col page C
O'NEILL M R 143 Dyer—see page 1553
O'Rourke Felix J 329 Ives
Packard J S Dredging Co 425 Angell
Parker & Taft 143 Eddy
PECK JAMES C 75 Westminster rm 24—see page 1551
PEIRCE T L & CO 41 Cranston—see page 1662
PERFETTO JOE S, Barrett st Arlington—see page 1451
PERRY THEODORE A 75 Westminster rm 24—see page 1548
PHILLIPS LEMUEL O 15 Camden av—see page 1539
PIERCE LEWIS J BUILDING CO 17 Custom House st rm 14—see page 1616
PRESBREY A A & SON CO, Summer cor Meadow—see page 1551
PROVIDENCE CONCRETE & ROOFING CO 35 Westminster rm 10—see page 1545
PROVIDENCE GRANITE CO 434 Kinsley av—see front col page E
PROVIDENCE ORNAMENTAL IRON WORKS 288 Dyer (iron work)—see front col page K
READ HIRAM S & SON 75 Westminster rm 24 and 17 Thayer—see page 1655
REDFORD BENJAMIN 30 Garnet—see page 1442
R I SUPPLY & ENGINEERING CO 156 to 166 West Exchange—see p 1474
ROWLEY FRANK G CO 161 Main, Pawtucket—see page 1624
SAMPLE JAMES W 906 Broad—see p 1614 [rm 21
Sayles Co of New York 86 Weybosset
Shaw Frederick E 75 Westminster rm 24 and 160 Atlantic av
SLAVIN FRANK 654 Atwells av—see page 1656
SMITH H S 4 Lawrence—see page 1583
Smith Thomas P 1076 Westminster
SPAZIANO MARIANO 71 Dean—see page 1588
Spencer George 74 Barrows
STENDER FRANK C & CO 139 Rhodes—see page 1587
STONE JOSEPH P 75 Westminster rm 24 and Allens av cor Seymour—see page 1545
TANK & McKINNON CONSTRUCTION CO INC 236 Industrial Trust bldg—see page 1618
TAUDVIN JOSEPH 504 North Main—see page 1541
TITUS EARL De F office 18 Marvin—see page 1630
TURGEON E 16 Babcock—see page 1541
WALSH J C CO 9 Pleasant—see page 1554
WATSON E K CO 75 Westminster rm 24 also Main cor Market, Warren—see page 1636
WATSON W H J 120 Governor—see page 1541

R. I. Printing Co. Charles C. Gray, Prop.
No. 60 Weybosset Street

Contractors—Continued

WATSON'S M L SONS 111 Burnett—see page 1544
WESTCOTT ANDREW E 75 Westminster rm 24 and 395 Public—see page 1544
WINSOR IRA & CO 169 Dorrance—see page 1481

*Contractors' Bonds

AMERICAN SURETY CO 936 Banigan bldg—see page 1424
U S FIDELITY & GUARANTY CO, 236 and 237 Banigan bldg—see p 1438

*Contractors', Builders' & Quarrymen's Supplies

CHURCH E C CO The 1 3 and 5 Eddy—see page 1467
COLEMAN WALTER & SONS, Edward J F Coleman prop 300 to 308 South Water—see page 1528

Coopers

BRIGGS RICHARD I 45 Anthony av—see page 1493
Collins John H 1082 N Main
MIXON FRED H 77 Page—see page 1658
NICHOLS WILLIAM H & SON 778 Potter av—see page 1504

*Cop Tubes

BROWN BROS CO 62 Exchange pl—see front col page A
BROWN J E & H L 101 Sabin rm 3—see page 1471
BURGESS COP TUBE CO 15 Custom House st—see page 1637
McAUSLAND JOHN 86 Valley, E Providence—see page 1629
TAYLOR CHARLES F 15 Custom House st (patent machine made)—see page 1637

*Copper Castings

PICKUP JOSEPH C BRASS CO 31 Wyatt—see page 1478

*Copper Conductors

BRUNNCKOW C G CO 223 to 231 Globe near Plain—see page 1467
CLASON ARCHITECTURAL METAL WORKS 428 to 432 Kinsley av—see page 1550
JACKOVITZ JOSEPH 2 Link—see page 1649
PROVIDENCE CORNICE CO 311 Canal—see front col page H
WOOLF & GALKIN CO 24 College—see page 1216

*Copper Electroplate Rolls

TEXTILE-FINISHING MACHINERY CO 17 Exchange pl—see adv opp Prov Bus diry

*Copper & Galvanized Iron Cornices, Finials, Etc

BAACKE WILLIAM & CO 38 Hay—see front colored page H
BRUNNCKOW C G CO 223 to 231 Globe near Plain—see page 1467

*Copper Stamps

HAYNES & CO 81 N Main—see p 1612

*Copper Workers

BRUNNCKOW C G CO 223 to 231 Globe—see page 1467

Coppersmiths

(See also Plumbers)
ALLENSON BROS 9 Steeple—see page 1569
CLASON ARCHITECTURAL METAL WORKS 428 to 432 Kinsley av—see page 1550
Manchester J B Co 188 Eddy
PROVIDENCE CORNICE CO 311 Canal cor Smith—see front col page H

Cordage & Rope Manufacturers

CONGDON W & SONS 5 and 7 Steeple—see page 1529
THOMPSON WILLIAM B 855 Westminster—see page 1568

Cork Dealers

COHEN SAUL M 253-259 Canal—see page 1644
Goodspeed G S 50 Exchange pl
NEW ENGLAND CORK CO 167 N Main—see page 1515

*Corn, Oat & Barley Food

THORNTON FRANK L 469 and 471 Washington—see page 1615

Cornice Manufacturers

BAACKE WILLIAM & CO 38 Hay—see front colored page H
BRUNNCKOW C G CO 223 and 231 Globe near Plain—see page 1467
BURGESS JAMES 254 Prairie av—see page 1481
CLASON ARCHITECTURAL METAL WORKS 428 to 432 Kinsley av—see page 1550
ENTERPRISE CORNICE AND SKYLIGHT WORKS 27 Bassett—see p 1586
HARRIS CLAYTON 281 Canal—see page 1654
Hitz Charles 9 Calla
JACKOVITZ JOSEPH 2 Link—see page 1649
LAMOUREUX FRANK & CO 39 Friendship—see page 1574
PROVIDENCE ARCHITECTURAL METAL WORKS 237 Dyer—see front col page K
PROVIDENCE CORNICE CO 311 Canal cor Smith—see front col page H
R I CORNICE CO 76 Point—see leaf opp contractors
STRAUSS CO 280 Eddy—see page 1634
WOOLF & GALKIN CO 24 College—see page 1216

*Corset Laces

CONGDON P J CO 101 Westfield—see page 1576
FLETCHER MFG CO 47 Charles—see page 1477

Corsets

Burritt Wesley 256 Westminster rm 10
Delsarte Corset Parlors 501 Westminster
Glines Ida E Mrs 35 Conrad bldg
Gould Corset Works 484 Westminster
Heartt Sarah Mrs 256 Westminster rm 24
Lamson A Belle Mrs 334 Friendship
Regal Corset Co 400 Westminster rm 625
Stevens Sadie H Mrs 159 Gallup

INSURANCE of All Kinds at Lowest Rates, ISAAC L. GOFF CO. 171 Westminster Street

*Corundum Stones

AMERICAN EMERY WHEEL WORKS 325 Waterman—see page 1461

*Corundum Wheels

AMERICAN EMERY WHEEL WORKS 325 Waterman—see page 1461

Costumers

FLETCHER HORACE N 410 Weybosset—see page 1519
Slocum Abram & Son 37 Weybosset rms 15-16

*Cotton Can Manufacturers

HILL JAMES MFG CO, Sprague, Fuller and 56 Westfield—see page 1470
N E VENTILATING AND HEATING CO 926 Manton av—see page 1661

*Cotton Can Rings

N E CHAIN WORKS 27 and 29 Wyatt—see page 1610
N E VENTILATING AND HEATING CO 926 Manton av—see page 1661

*Cotton Can Stock

HILL JAMES MFG CO, Sprague, Fuller and 56 Westfield—see page 1470

Cotton Dealers

(See also Brokers, Cotton)
Almy Arthur C Co 4 Market sq rm 1
Eddy & Street 12 S Water
Emerson A & Co 176 W Exchange
Hazard Cotton Co 20 Market sq rms 32 and 33
McFadden George H & Bro agency 6 Washington row
Wilcox L M, Calder & Co 28 Market sq

Cotton Goods Manufacturers

(See also Manufacturing Companies)
Aldrich Mfg Co 37 Weybosset rm 6
Allendale Co 54 N Main rm 13
AMERICAN MULTIPLE FABRIC CO 183 Hartford av—see page 1473
Atlantic Mills 120 Manton av
Baltic Mills 204 Banigan bldg
Berkeley Co 50 S Main
Bernon Mills 15 Westminster rm 510
Coventry Co 15 Westminster rm 510
Crompton Co 313 Industrial Trust bldg
Dimity Quilt Co 54 N Main rm 13
Eagle Mills 20 Market sq rm 21
Fisher Virgil & Bro 3 College
FLETCHER MFG CO 47 Charles—see page 1477
Goddard Bros agents 50 S Main
Grant Mill 313 Carpenter
Grosvenor William 17 N Main
Hebron Mfg Co 3 Washington row
HOPE WEBBING CO 49 Westminster rm 403—see page 1629
Kane John F & Co 143 Summer
Knight B B & R 3 Washington row
Lockwood Co 20 Market sq rm 22
Manville Co, Board of Trade bldg
Morse Mills 54 N Main rm 1
Nightingale Mills 54 N Main rm 1
Oriental Mfg Co, Whipple cor Admiral
Ponemah Mills 20 Market sq rm 20
Pope W H 4 Market sq rm 5
Powhatan Mills 54 N Main rm 1
Quidnick Mfg Co 49 Westminster rm 212
Quinebaug Co 20 Market sq rm 22
Ross J L 4 Market sq rm 6
Wauregan Co 20 Market sq rm 22

Cotton Machinery

MASON MACHINE WORKS, Taunton Mass—see back col page R

*Cotton Machinery Manufacturers

BROWN-ST ONGE CO 439 Banigan bldg see page 1581
FRANKLIN MACHINE CO, Edgar G Durfee sec and treas 189 Charles—see front colored page C
MAYOR THOMAS & SON 26 Olney (importers)—see page 1621
NATIONAL MACHINERY CO 244 Butler Exchange—see page 1461
PROVIDENCE MACHINE CO 564 Eddy—see page 1469
SCHAELLIBAUM ROB. CO 50 Exch pl—see page 1484

Cotton Mill Engineers

LANGWORTHY L P 37 Weybosset rm 28—see page 1638
MAKEPEACE C R & CO 429 to 431 Butler Exchange—see page 1575

Cotton Waste

BROOKS GEORGE B 297 to 303 Canal—see page 1476
Union Wadding Co 50 Exchange pl

*Cotton & Woolen Rags

PRIEST SAMUEL & CO 357 Canal—see page 1660

Cotton & Woolen Remnants

PRIEST BENJAMIN 564 N Main—see page 1522

Cotton & Woolen Waste

WALDMAN L 63 Chester av—see p 1670

*Coupling Manufacturers

ALLEN FIRE DEPARTMENT SUPPLY CO 171 Eddy—see page 1481

*Covers

(Canvas, Horse and Merchandise)
PEASE L F CO INC 7 to 13 Crawford cor S Water—see page 1530

*Crayon Artist

HALLORAN THOMAS F 900 Westminster—see page 1631

*Cream Dealers

Connecticut Cream 160 S Water (cream producers)
DEERFIELD FARM CREAMERY 54 Summer—see page 1584
PROVIDENCE DAIRY CO 15 Promenade—see page 1499
VERMONT CREAMERY CO 9 Winter—see page 1591

*Cream Products

DEERFIELD FARM CREAMERY 54 Summer—see page 1584

Creameries

DEERFIELD FARM CREAMERY 54 Summer—see page 1584
TURNER CENTER CREAMERY 47 Page—see page 1503
VERMONT CREAMERY CO 9 Winter—see page 1591
Warwick Dairy Co 54 Summer

Sick Room Supplies For Sale by Geo. L. Claflin Company

Crockery, Glass & Earthen Ware

(See also House Furnishing Goods)

ANTHONY & COWELL CO 245 to 233 Weybosset—see colored page opp Furniture Dealers
ASTLE H J & CO 118 Orange (wholesale)—see page 1570
BALLOU, JOHNSON & NICHOLS CO 128 to 134 Dorrance (wholesale)—see page 1562
Boyajian Krikor 47 Randall
Cady David 245 Broad
Daniels Z & G 14 Cranston and 112 S Main
Eskander Bagdassar 751 Westminster
GLANTZ & COHEN 169 Charles—see page 1619
HOUSEHOLD FURNITURE CO The 231 to 237 Weybosset—see page 1566
Kuzurian Krikor 200 N Main
Najarian Gasper M 1027 Westminster
Peterson George P 204 Charles

*Crockery Packer

SCHULZE HENRY 54 N Main rm 18—see page 1566

*Crown & Bridge Work

U S DENTAL ASSOCIATION 386 Westminster—see page 1514

*Crushed Stone

ONECO GRANITE CO 49 Westminster rms 820-822—see front col page D

*Curbing

ONECO GRANITE CO 49 Westminster rms 820-822—see front col page D

*Curbing & Paving

CITIZENS CONCRETE CO 75 Westminster rms 25 and 26—see p 1448

Curtain Rod Manufacturers

Prov Drapery Rod Co 22 Conduit

Curtains & Fixtures

ADAMS C F CO 172 Washington—see page 1569

*Custom Boot Makers

SULLIVAN & COMPANY 159 Westminster—see page 1523

*Custom Made Shirts

WHAT CHEER SHIRT CO 107 Westminster rms 24, 24A and 24B—see page 1555

*Cut Flowers

SWEENEY BROS 446 Cranston—see page 1669

Cutlery

BALLOU, JOHNSON & NICHOLS CO 128 to 134 Dorrance (wholesale)—see page 1562
BARKER, CHADSEY & CO 38 and 40 Westminster (dealers)—see page 1466
Hunold Ernest 33 Aborn
Schmid J M & Sons 313 Westminster
UNION HARDWARE & ELECTRIC SUPPLY CO 109 Westminster—see page 1525
Wirth William Henry 476 Westminster

*Cuts for Newspapers, Books, Etc

RYDER J J CO 47 Washington and 38 Eddy—see leaf opp Engravers

*Cylinder Oil

OLNEY BROS 54 S Water—see p 1507

*Cypress Doors

STEARNS A T LUMBER CO at Neponset, Mass 1 Sudbury and 166 Devonshire, Boston—see page 1659

*Cypress Lumber

STEARNS A T LUMBER CO at Neponset, Mass 1 Sudbury and 166 Devonshire, Boston—see page 1659

*Dams

CHAPMAN WILLIAM A CO 614 Industrial Trust bldg—see page 1617

*Dancing Academies

(See also Teachers of Dancing)

CARPENTER P B 28 N Main—see page 1589
SPINK CARRIE A MRS 183 Weybosset cor Union—see page 1484

Dead Animals Removed

Barnes Waldo E & Son, New York av cor Allens av
ROY N & SON, Derry cor Geoffrey's ct—see page 1661

*Decalcomanie

CALDER CHARLES G 31 Aborn—see page 1515

Decorators

AHRWEILER S W 8 Chestnut—see page 1614
BARKER GEORGE 144 N Main—see page 1553
BECKFORD LEWIS M 33 Fuller—see page 1638
BENDER O N CO 155 Orange—see page 1558
BENSON EMIL 334 Willard av—see page 1592
FREEMAN C W 923 Westminster—see page 1445
GEARY & HOLLEN 37 Meeting—see page 1643
HULL GEORGE H CO 898 Cranston—see page 1645
KULMAN & CO 578 N Main—see page 1618
MADDEN P J & CO 59 Wickenden—see page 1561
PARKER H F 344 Rugby—see page 1641
SCHOFIELD & CO 1076 Westminster—see front col page M
SCHWENK HENRY W 34 Chapel; also 8 Boutwell, Pawtucket—see p 1529
TINKHAM D C H 357 Westminster rms 4, 5 and 6—see page 1528

*Dental Laboratories

ELL JOSEPH E 113 Broadway—see page 1644
TETREAU LOUIS M 357 Westminster rm 9—see page 1513

*Dental Plaster

GOFF JAMES C 31 to 49 Point—see foot lines
MANCHESTER & HUDSON 55 Point—see foot lines

JAMES C. GOFF, Sole Agent for EASTERN LIME. 31 to 49 Point St.

*Dental Vulcanizers

LYON JOHN W 46 Clifford—see p 1602

Dentists

Albany Dental Parlors 283 Westminster
Allen Courtland J 268 Westminster rm 2
American System of Dentistry 27 Snow
Ames George H 56 Snow
Armstrong Herbert T 335 Westminster rm 42
Arnold F L 333 Westminster rm 10
Baggott Vincent J 524 Westminster rm 11
Barker Herbert T 268 Westminster rm 12
Barlow Charles W 723 Westminster
Belber Jesse M 30 Goddard
Bell Thomas H 27 Snow
Bond J Wynn 256 Westminster rm 21
Bowen Arthur C W 86 Weybosset rm 44
Boyce Justin 741 Westminster
Bridge Bros 32 Westminster
BROWNING JOHN B 357 Westminster rm 19—see page 1515
Burch John J 212 Union rm 607
Butler George H 212 Union rm 405
Carpenter George W 248 Weybosset
Carpenter William H 86 Weybosset suite 31 rm 310
Charbonnel Ernest A 139 Mathewson
Church Winslow L 290 Westminster
Church W P 290 Westminster
Clark Sylvester W 524 Westminster rm 8
Colton James C 357 Westminster rm 9
Cunningham E J 447 Westminster
Cutler James T 643 Banigan bldg
Dawley George A 32 Westminster
Dodge H Livermore 139 Mathewson rm 401
Dolan John J 357 Westminster rm 9
Doty Emma F 333 Westminster
Drew George R 36 Olneyville sq
Dwyer John J 1955 Westminster
Eastwood Clinton W 139 Mathewson rm 604
Eddy Forest G 221 Butler Exchange
Eldridge Joseph 835 Eddy
Elliot George W 212 Union rm 6
Farley Arthur P, Irons block Olneyville sq
Fechney William R 489 Westminster
Fisher Deering J 86 Weybosset rm 43
Flagg William R 248 Weybosset
Gee William S 146 Westminster
Gleason F P 84 Westminster
Gledhill E C 400 Westminster
Gormley F P 139 Mathewson rm 6
Grant H L 623 Banigan bldg
Gray Charles H 127 Cranston
Greenleaf William A 357 Westminster rm 20
Hammond Frank I 624 Banigan bldg
Harrington William H, P O bldg Olneyville
Hawes E P 248 Weybosset
Hayward Ralph E 25 Conrad bldg
Heap James E 3 Greene rm 3
Huntley Carroll K 268 Westminster rm 6
Kalloch Lewis H 258 Benefit
Keefe D F 315 Butler Exchange
Kenney Blanche M and Maud A E 123 Hope
Kenyon Walter S 301 Westminster
Kidder William N 435 Westminster
King Dental Co 230 Westminster
Knowles John H 435 Westminster rm 12
Lawton Leon J 315 Butler Exchange
Lennon John F 356 Westminster
Lynch James A 39 Conrad bldg
Manning J Henry 139 Mathewson rm 208
McCue John F 395 Westminster rm 1
McGuirk Edward F 96 Broad
McHale Thomas F 171 Westminster
Mead William B 5 Broadway
Midgley Albert L 315 Butler Exchange
Morrison Albert L 29 Conrad bldg
Motton Robert 524 Westminster rm 15
Mulhearn F Richard 23 Aborn rm 4
Otis Melville N 301 Westminster
Parker William L 187 Westminster
Potter A M 3 Greene rm 3
Power James E 248 Butler Exchange
Reid James P 804 Westminster
R I Dental Infirmary 193 Westminster
Rogers Daniel S 86 Weybosset rm 53
Rowe T R 98 Weybosset
Roys Clarence L 72 Weybosset
Russell John H 395 Westminster rm 8
Serror Nicholas J 1913 Westminster
Silveira Antonio 524 Westminster rm 10
Simmons Martin Y 333 Westminster
Small R W 874 Westminster rm 1
Smith Fred Lee 193 Westminster
Spencer H C Mrs 35 Arcade
Spicer Luby J 407 Caesar Misch bldg
Stearns John 49 Westminster rm 521
STODDARD FRANK D 139 Mathewson rm 503—see page 1514
Sumner Richard A 131 Mathewson
Sutton Harold 348 Westminster
Sweet W I 624 Banigan bldg
Taft Adin W 230 Westminster
Tennant George C 420 Westminster
Thurber George J 171 Charles
Thrift Frederick W 36 Olneyville sq rm 12
Tillinghast W H 215 Weybosset
Turner J Edwin 333 Westminster
Twitchell F A 12 Olneyville sq
U S DENTAL ASSOCIATION, H A Lewis mgr Music Hall 386 Westminster—see page 1514
Whitaker N B 509 Westminster
White Dental Parlors 187 Westminster
Whitmarsh Preston B 335 Butler Exchange
Wilson Bryce A 613 Banigan bldg
Windsor H E 1924 Westminster
Winsor Charles D 86 Weybosset rm 23
Wood N A 335 Westminster rm 21

Dentists' Materials

BALDWIN & NORTHUP CO 54 N Main rms 3 and 4—see page 1517
ELL JOSEPH E 113 Broadway—see page 1644
Providence Dental Laboratory 524 Westminster
R I Dental Depot and Laboratory 435 Westminster rm 1
SMITH ANDREW J 87 Weybosset rm 29—see page 1515
Tetreau Louis M 357 Westminster rm 9

Department Stores

Callender, McAuslan & Troup Co 243 Westminster
Mfrs Outlet Co 176 Weybosset
O'Gorman Co 244 Westminster
Shepard Company 263 Westminster

Dermatologist

MORAN M J MRS 7A Conrad bldg—see page 1660

Designers

DODGE FRANK E & CO 63 Washington—see page 1632
DOWLER CHARLES 33 Eddy rm 39—see page 1596
FARNHAM FRANK E 35 Garnet—see page 1597
Fischer & Kuehner 144 Pine
Gaucher Eugene 283 Westminster rm 10
GRISINGER J S 400 Westminster rms 307-308—see page 1581
HEIDRICH & MEERBOTT 178 Eddy—see page 1509
KELLEY ENGRAVING CO 49 Weybosset rm 15—see page 1658

Timothy O'Connor, Florist, Blackstone Boulevard and 272 Westminster St.
ROSES A SPECIALTY.

Designers—Continued

KRANZ & CO 102 Friendship—see page 1600
LANGE &. FISCHER MFG CO 144 Pine—see page 1600
LANGELIER MFG CO 67 and 69 Clifford (machinery)—see page 1600
LELAND W H & CO 144 Westminster rm 402—see page 5
MORLOCK & BAYER 147 Dorrance—see page 1564
RACINE ULYSSES 402 Westminster rm 517—see page 1605
RYDER J J CO 47 Washington and 33 Eddy—see leaf opp Engravers
THOMPSON & THOMPSON 52 Richmond—see page 1578
WATKINS D M & CO 95 Pine—see page 1608

Desk Manufacturers

ANTHONY & COWELL CO 241 to 259 Weybosset—see leaf opp Prov Furniture Dealers
JUDKINS SHOW CASE CO, E Providence Centre—see page 1628
Morgan Desk Co 27 Westminster rm 1
Morris E L & Co 77 Exchange place

Detective Agents

GRAY'S DETECTIVE AGENCY 395 Westminster—see page 1648
National Detective Agency 49 Westminster rm 122

*Developing (for Amateurs)

DES ROCHES ART CO 131 Washington rm 304—see page 1580

*Deviser of Business Systems

BAKER-VAWTER CO 17 Custom House st rms 21 and 22—see p 1589

*Dextrine Manufacturer

TANNER CHARLES S CO 246 S Water—see page 1479

Diamonds & Precious Stones

FOSTER J A CO, Weybosset, Dorrance and Middle—see page 1597
HOUSEHOLD FURNITURE CO 231 to 237 Weybosset—see page 1566
NELSON JOHN 286 N Main—see p 1602
Taudvin Edith M 207 Industrial Trust bldg
TILDEN, THURBER CO, Westminster cor Mathewson—see page 1608

Die Sinkers & Letter Cutters

Baker William M 151 Pine
Bonniol A & Son 178 Eddy
Bowlen William C 25 Calender
CHANDLER A B 121 Weybosset—see page 1593
Crecelius & Lohrmann 227 Eddy
Crees & Court 21 Eddy 5th floor
Devoll Charles H 106 Grove
FARNHAM FRANK E 35 Garnet—see page 1597
Gyllenberg & Hultman 26 Fountain top floor
Jelinek & Brown 38 Friendship 4th floor
KRANZ & CO 102 Friendship—see page 1600
LANGE & FISCHER MFG CO 144 Pine—see page 1600
Lawson J W 102 Friendship
Loepsinger Albert 101 Sabin
MACOMBER W I & Co 121 Weybosset—see page 1601
Paine George H 47 Washington rm 20
RACINE ULYSSES 402 Westminster—rm 517—see page 1605
Rueckert Ernest F 144 Pine
Stafford Frank R 144 Pine
Such Charles H 301 Fountain
Vanderburgh George 151 Pine

*Dies, Hubs, Moulds, Etc (Lettered)

MENCKE HENRY F 158 Pine—see page 1601

Dies & Die Machine Patterns

WHITE STILLMAN FOUNDRY CO 1 Bark—see page 1466

*Directory Publishers

FROST WALTER B & CO 42 Weybosset rm 29 (jobber's hand book of mfg jewelers)—see page 1209
SAMPSON & MURDOCK CO 54 North Main

Disinfectant Manufacturers

Bronson Chemical Co 12 Moulton
PHINOTAS CHEMICAL CO 57 Fountain—see page 1516

Distillers & Rectifiers

Abraham Bros 85 Nichols

*Distributors of Advertising Matter

POSTAL DISTRICT MESSENGER CO, Banigan bldg—see front col page B
PROVIDENCE DISTRIBUTING BUREAU 741 Westminster—see page 1485
SLADE FRANK H 102 Prairie av—see page 1668

*Dock & Bridge Building

HUNTER A & CO 72 Arcade—see page 1648
STENDER FRANK C & CO 139 Rhodes—see page 1587
TANK & McKINNON CONSTRUCTION CO INC 236 Industrial Trust bldg—see page 1618

*Dog Remedies (Manufacturer)

BURLINGAME A 7 College—see p 1631

*Domestics

O'GORMAN CO 248 Westminster—see page 1521

*Door Plates

DeFELICI & MASSAROTTI CO 289 Atwells av—see page 1455
HASKELL FRED A 206 Weybosset rm 1—see page 1583
PABODIE C A & SON 139 Mathewson rm 501—see page 1579
REYNOLDS STAMP & STENCIL WORKS 3 and 9 Weybosset—see page 1607
WHITE A A CO 3 Weybosset—see page 1608

*Doors, Sashes & Blinds

ARNOLD WILLIAM E 324 and 328 Dean—see page 1542
EVANS HENRY R & SON 8 to 14 Mathewson cor W Exchange—see page 1552

E. L. FREEMAN & SONS, Stationers, Printers & Binders

HARRIS WILLIAM M JR 546 Atwells av cor Harris av—see page 1551
LEARNED A C J & CO 5 and 7 Charles—see front col page J
McGOWAN JAMES & CO 14 Exchange pl—see page 1537
PERKINS BROS 970 to 982 Westminster—see page 1537
PROVIDENCE SASH AND BLIND CO 301 Broad—see page 1585
SMITH E E CO 136 Rhodes—see page 1609
TINGLEY F E, Broad cor Olive, Pawtucket—see page 1626
VAUGHN L & CO 1153 and 1155 Westminster—see page 1537

*Doors, Windows, Sash & Blinds

STEARNS A T LUMBER CO at Neponset Mass 1 Sudbury and 166 Devonshire, Boston—see page 1659

*Drain Layers

AIELLO ANTONIO rear 35 Grape—see page 1451
CHADSEY W N & CO 155 Orange—see page 1443
DEARY JOHN F 232 Dudley—see page 1650
PERRY T A 75 Westminster rm 24—see page 1548
READ HIRAM S & SON 75 Westminster rm 24 and 17 Thayer—see page 1655
RICCITELLI GIOVANNI 143 Acorn—see page 1571

*Drain Pipe

GOFF JAMES C 31 to 49 Point—see foot lines
MANCHESTER & HUDSON 55 Point—see foot lines
R I CEMENT DRAIN PIPE CO 500 Valley—see page 1480

*Draperies

ANTHONY & COWELL CO 245 to 259 Weybosset—see col page opp Furniture Dealers
MORLOCK HERMANN F 153 Dorrance—see front col page K
TINKHAM D C H 357 Westminster rms 4, 5 and 6—see page 1528

Draughtsmen

ARNOLD & BARLOW 425 Butler Exchange—see page 1466
BURT A H 16 Calender—see front col page N
HANNIGAN CHARLES T 534 Banigan bldg—see page 1554
JENKS RICHARD P 735 Banigan bldg—see page 1471
LELAND W H & CO 144 Westminster rm 402—see page 5
PIECZENTKOWSKI A G 17 Custom House st—see page 1576
RYDER J J CO 47 Washington and 33 Eddy—see leaf opp Engravers
TURNER S CHARLES 116 Pine—see page 1479

*Dress Cutting Schools

McDOWELL DESIGNING & DRESSMAKING SCHOOL 335 Westminster rms 22 and 30—see page 1587
STOREY LADIES' TAILOR COLLEGE M E Cooley mgr 21 Conrad bldg—see page 1524

*Dress Goods

O'GORMAN CO 244 to 250 Westminster—see page 1521

Dressmakers

Adams Elizabeth J 23 Viola
Alaire Virginie E 55 Bowdoin
Albro P J Mrs 54 Hammond
Aldrich Julia A Mrs 93 South
Aldrich Julia E Mrs 143 Pleasant
Alford Cecilia Mrs 121 Colfax
Allen A G Mrs 24 Whitney
Allen Lillian E Mrs 281 Pine
Anderson E C Mrs 68 Jackson
Anderson George F Mrs 75 Arcade
Anderson Josephine Mrs 643 Manton av
Angell Frances E Mrs 27 Elma
Angell Ida A 1560 Westminster
Angell Lilla M 1152 N Main
Andrews T H Mrs 27 Brighton
Anthony Lilla E Mrs 776 Elmwood av
Arnold Jessie P Mrs 134 Larch
Atkinson Mary R Mrs 119 Florence
Ayotte Blanche Mrs 733 Atwells av
Baacke Annie A 248 Union av
Bacon S E Miss 36 Maple
Badger Mary Mme 93 Cranston
Baker Ella C Mrs 90 Holden
Baker James Mrs 266 Knight
Ballard Edith M 50 Doyle av
Bander Rose 121 Charles
Barker H H Mrs 43 Constitution
Barlow Fanny 65 Whittier av
Barlow Mary E 722 Potter av
Barlow Susan J 228 Prairie av
Barnett Fannie B 9 Puritan
Barrett Norah 14 Amy
Barrows N F Mrs 1 Vine
Barry Margaret E 52 E George
Bartlett Mary Mrs 38 Broadway
Bartley Rebecca S 11 Seekell
Bates Rhoda M Mrs 330 Friendship
Beagan Mary A 60 Lisbon
Beattie Emily 20 Andem
Beaupre Laura 3 Putnam
Beedle Henry Mrs 297 Friendship
Belanger Flora Mrs 908 Westminster
Belisle Georgianna Mrs 25 Julian
Bennett Annie M Mrs 97 Priscilla av
Bergman John A Mrs 50 Norwich av
Bernard E V Mme 6 Parade
Bernier Alsime Mrs 23 Hospital
Berube Antoinette Mrs 584 Plainfield
Binger Anna V 197 Pearl
Birmingham Alice 274 Point
Bishop Clara J 12 Hunter
Black Anna A 8 Balch
Blair May A Mrs 63 Peace
Blais Laura 27 Putnam
Blais Nellie 27 Putnam
Blake Henry W Mrs 44 Terrace av
Blanchard Celia 3 Andem
Blanchard Clara J 26 Linton
Bliven M Ida Mrs 91 Elmwood av
Bogues Louisa A 121 Pleasant
Bogues Mary E 121 Pleasant
Bolan John E Mrs 1489 Westminster
Bond Florence E Mrs 143 Pleasant
Booth Martha 16 Central
Boucher Delvyne Mrs 30 Julian
Bourque Melvina Mrs 148 Wendell
Bousquet Rose 34 Wilson
Bowen Catharine A 55 Tuxedo av
Bowler Elizabeth Mrs 480 Washington
Bradbury Lizzie G 5 West Park
Bradley Jane Mrs 19 Lavaughn
Brady Lizzie 24 Broad
Braetter L 524 Westminster
Breard Anne E 374 Public
Brewster Mary E 54 Winter
Briggs Abbie C 53 Hudson
Briggs Sarah A 42 Hollis
Briody Margaret 78 Arnold
Brown Amelia J Mrs 1 W River

Only Modern Market—Prov. Public Market Co.

Dressmakers—Continued

Brown Elizabeth M 4 Howell
Brown Harriet S T Mrs 57 John
Brown Harry L Mrs 940 Broad
Brown Margaret Mrs 82 Hope
Brown Sarah E B 93 Superior
Bruce Eva L 588 Plainfield
Bryant Mary H 45 Steele
Bryon Ethel T 188 Ophelia
Buck Irene M 462 Broad
Burbage Catharine G 106 Pettis
Burgess A E Mrs 1090 Westminster
Burke Annie 20 Ridge
Burke Catharine 1633 Westminster
Burke Catharine A 19 Champlain pl
Burke Joseph Mrs 78 Arcade
Burns Bridget 36 Bergen
Burns Eliza J 35 Althea
Burrill Elizabeth B Mrs 43 Hyat
Burroughs Alicia 107 Broadway
Burwell Emma G 60 Benevolent
Busch Isabella 21 Roanoke
Bush Julia 457 Friendship
Bushee Caroline S 390 New York av
Byrne Lizzie 15 Kepler
Byrnes Mary A 118 Taber av
Byron Ann T 395 Westminster rm 2
Byron Helen M 71 Magnolia
Cady & Fawcett 290 Westminster rm 405
Cahill Catharine V 54 Osborn
Cain A P 139 Mathewson rm 505
Cain N F Mrs 66 Pekin
Callahan Catharine 53 Benevolent
Callan Catharine G 190 Veazie
Caman Mary L Mrs 30 Erastus
Campbell Margaret 165 Federal
Campbell Margaret A 404 Butler Exch
Campbell Mary A 165 Federal
Cannon Mary A 64 Carleton
Carbonneau Cordelia 6 Walling
Cargin Ida 21 Felix
Carignan Cora 150 Burnett
Carner Hattie E Mrs 568 Plainfield
Carr Sarah J 247 Pearl
Caron Nelson Mrs 163 Plain
Carr Amanda S Mrs 32 Dartmouth av
Carpenter C F Mrs 28 Vernon
Carraer Rose E 212 Union rm 408
Carroll Elizabeth 22 Dorr
Carroll Margaret 70 Fillmore
Carter Josephine F Mrs 391 Knight
Carter Nellie J 74½ Bridgham
Caruolo Emily Mrs 44 Chestnut
Chace Isabel F 567 Westminster
Chace W W Mrs 63 Laura
Champigny Armina Mrs 90 Blackstone
Chapleau Josephine 68 Cranston
Chappell Nettie 674 Prairie av
Chase Emma E Mrs 10 Byron
Chase Mineola M 260 Medway
Chase Minnie B 26 Conrad bldg
Chayer Margaret T Mrs 40 Plain
Chester Elizabeth 430 Friendship
Clark Annie T 2 Cherry
Clarke George Mrs 23 Aborn rm 7
Clark Kate J 25 Wise ct
Clarke Catharine E 51 Hyat
Clarke Ellen M Mrs 171 Tockwotton
Clarkin Mary A 12 Florence
Cliff Sarah J 684 Chalkstone av
Clough Mary A 23 Hoppin
Coates Addie D Mrs 309 Pearl
Cole Georgiana Mrs 229 Pearl
Cole M Edna 229 Pearl
Coleman Maria T 586 Wickenden
Collins Annie M Mrs 28 Knight
Collins Mary 84 Sheldon
Collins Mary 996 Branch av
Colvin Maria A Mrs 69 Fifield av
Congdon A C Mrs 95 Somerset
Conley Margaret Mrs 32 Jencks
Conley Mary P 139 Mathewson rm 607
Connelly Amelia A 91 Oak
Connelly Margaret E Mrs 48 Tuxedo av
Conroy Esther rear 86 Messer
Cook Charles S Mrs 17 Hamilton
Cooley Emelia G 21 Conrad bldg
Coombs Elizabeth 118 Vandewater
Corcoran Mary 13 Putnam
Corcoran Mary E Mrs 44 Joslin
Corey Marion G 31 Ruggles
Cornell Agnes B 24 Stamford av
Cornwell Lydia A Mrs 2 Hylestead
Cosgrove Margaret 99 Eagle
Cottrell Mary W 54 Sampson av
Coughlin Catharine 126 Wilson
Crane Lillian 147 Somerset
Crane Margaret M 28 Ringgold
Crane Teresa Mrs 13 Merchant
Creede Elizabeth 17 Hawthorne
Cresser George R Mrs 669 Public
Croghan Catharine T 311 Manton av
Crossley Jennie 5 Wellington
Crowell Hannah F Mrs 215 Indiana av
Crowell Mary A Mrs 304 Orms
Cuff Catharine G Mrs 22 Covell
Cullison Estelle 294 Globe
Cumber Charles Mrs 373 Sayles
Curran Julia N 524 Westminster rm 13
Cusson Ernestine Mrs 415 Manton av
Cyr Margaret Mrs 237 Broad
Daigneault Anna R 256 Lockwood
Dailey Nellie 25 Belmont av
Dalton Annie M 3 Lisbon
Dalton Mary B 71 Pleasant
Daly Mary E 347 Plain
Dardis Carrie E 51 Chestnut
David E A Mrs 819 Manton av
Davis Amelia 158 Tockwotton
Davis Susan C 1367 Westminster
Dawley H E Mrs 36 Hudson
DeCuento Teresina rear 124 Federal
Degnan Mary E 67 John
DeGordy Joseph Mrs 48 Benefit
DeHarte Ursula 80 Greene
Dervin & Johnson 164 Broadway
Devine Catharine L 106 Lippitt
Dexter Mary A Mrs 13 Cherry
Dexter Raphael Mrs 284 Swan
Dimond Martha B 197 Clifford
Dinsmore Annie E 122 Brownell
DiNuccio Angela T Mrs 29 Africa
Disley Mary J Mrs 1012 Eddy
Dodge Rebecca P Mrs 16 Elma
Doherty Mary J 52 Calais
Doherty Rose 52 Barton
Donahue Rose A W 745 Cranston
Donnelly Annie G 178 Broadway
Donnelly Louisa E 104 Stansbury
Donnelly Mary T 296 Valley
Dooley Mary R 65 Robinson
Doonan Catharine T 33 Armington av
Doonan Mary A 121 Manton av
Doran Mary E 186 River av
Dorrance George P Mrs 53 Tobey
Dougherty Elizabeth 109 Lippitt
Dove Jane 8 Valley
Dowler Eliza Mrs 581 Smith
Dowling Anna E 102 Commodore
Dowling Mamie J 59 Pleasant
Dowling Mary A 102 Commodore
Dowling Nellie L 20 Merchant
Downing Mary 100 Wayne
Doyle Annie G 26 Horton
Doyle Lucy 758 N Main
Doyle Mary A Mrs rear 67 Joslin
Dresher Olga H 84 Laura
Driver Clara M Mrs 417 Pine
Drury Maria L 5 Howard
Duaine Mary 13 Erastus
Duckworth Ida T 4 Abbott Park pl
Dudley Enrica L 208 Friendship
Duffy Margaret 332 Bucklin
Dumphy Minnie C 5 Algonquin
Dunbar Roberta J 402 Washington
Dunleavey Nora Miss 24 Harold
Dunn Melissa A 202 Smith
DuPont Clara Mrs 60 Chester av
Dye Emma E Mrs 107 Westminster rm E
Dyer Annie F Mrs 457 Friendship
Dyer Ida G Mrs 329 Friendship
Eades Catharine E 71 Pleasant

Rockland-Rockport Eastern Lime, Manchester & Hudson 55 POINT ST.

Earnshaw Elizabeth M 630 Huntington a
Eatough Louisa H 106 Diamond
Eddy Georgiana Mrs 109 Carpenter
Edmunds Sarah M Mrs 151 Atlantic av
Edwards Annie M 42 Camp
Elliott I E & C E 33 Doyle av
Emerson H E Mrs 110 Hanover
Emmett Mary J 102 Laban
Enaux Mary Mrs 118 Tobey
Endruhn Mary 31 John
Ennis Lizzie Mrs 498½ Pine
Enos May 46 Armstrong av
Esleeck Addie L 135 Pearl
Estey Ellen E 256 Westminster rm 35
Evans Catharine T Mrs 19 East
Everett May J 65 Briggs
Fagan Rose A 13 O'Neil
Fanning Mary 284 Grove
Farrell Margaret Mrs 87 Eagle
Feeney Margaret J 91 Jefferson
Feeney Mary E Mrs 96 Willow
Fenner Emmagene F 623 Potter av
Fenton Hannah & Mary J 635 Harris av
Fenton Louisa 92 Laura
Field Mary E 32 Hammond
Field Nettie E 158 Early
Fitzgerald Catharine H 123 Lippitt
Fitzpatrick Mary G 92 Willow
Flanagan Mary A 105 Sheldon
Fleming Bridget Mrs 38 Ann
Flemming Josephine M 409 Potter av
Flemming Mary E 409 Potter av
Fletcher Julia A Mrs 60 Maple
Fletcher Lizzie C Mrs 341 Potter av
Flood Jennie L Mrs 65 Stewart
Flynn Elmira 144 Bellevue av
Flynn Margaret 27 Warren
Flynn Mary 82 Goddard
Flynn Mary J 165 Power
Foley Winifred A 26 Pekin
Forsyth Samuel D Mrs 119 Lippitt
Fournier Margaret Mrs 82 Borden
Fowler Ellen F Mrs 512 N Main
Franklin Josephine Mrs 23 Salisbury
Franz Maria T 65 Davis
Fraser Annie 15 Dora
Fraser Cassie M 211 Harrison
Freeman E A, M E & V A 99 Tobey
French Louisa F Mrs 139 Messer
Gadbois Malvina 25 Huntington av
Gaffney Mary E 235 Pearl
Gallagher Ellen T 128 Sheldon
Gallagher Mary E Mrs 79 Cranston
Gallagher N T & A M 128 Sheldon
Galligan Agnes M 55 Lancaster
Galligan Beazie Mrs rear 200 Blackstone
Galligan Rose A 373 Thayer
Gannon Catharine T 649 Harris av
Gannon Elizabeth 16 Commodore
Gardiner Leila M 77 Arcade
Gardner Alberta R 24 Hayward
Gardner Caroline A Mrs 177 Killingly
Garin Nellie J 15 Amy
Garside Emma 106 Pettis
Garside Sarah A Mrs 142 Donelson
Garvey Delia 33 Madison
Garvin Annie 304 Carpenter
Garvin Bridget 304 Carpenter
Gates Rose 6 Abbott Park pl
Gebhard Barbara 766 Atwells av
Geoghegan Annie 760 Atwells av
Geraghty Mary E 107 Federal
Gibbons Ellen 28 Covell
Gifford E F Mrs 81 Hudson
Gilbert Marion E 84 Harrison
Gillen Sarah E 827 Charles
Gillerin Maggie 103 Almy [ton
Gillmore Jennie M 68 Orchard av Arling-
Gilmore Catharine 27 John
Gingras Emma Mrs 30 Erastus
Gleason Agnes & Alice 34 Furnace
Godfrey Susan A Mrs 26 Beacon av
Goldey Caroline A Mrs 41 Brighton
Goldsborough Mary Mrs rear 39 Olney
Goldstein Rose Mrs 266 Chalkstone av
Gorman Annie E 625 Plainfield
Gorman Rose A 593 Broadway
Gormley Mary 172 Wood
Gouin Angeline Mrs 1786 Westminster
Graham Annie T 381 Chalkstone av
Graham Emily R Mrs 209 Lippitt
Grant Eliza 31 Gladstone
Gravelin Ellen D Mrs 39 Hammond
Gray Ellen 77 Beacon av
Greeley Annie M 83 Waldo
Greene Katharine M 113 Tockwotton
Greene Louise 63 Marshall
Greenhalgh Mary 62 Dorchester av
Grey Elsie L 23 Daboll
Grimes E J Mrs 41 Bridgham
Gumes Gertrude J 412 Hope
Gustafson Charles Mrs 193 Douglas av
Hackett Alice Mrs 466 Fountain
Hackett Mary E 17 Howard
Hackett Rose A 33 State
Hale Ednah L Mrs 125 Wayland av
Halford Cassie E Mrs 64 Florence
Hall Arairiah Mrs 62 Hospital
Hall Emma G 22 Hayward
Hallam Mary Mrs 7 Hayward
Hallett Katie D Mrs 321 Pine
Halliwell Margaret 386 Wickenden
Hamilton Mary Mrs 7 Rodney ct
Hanlon Mary T 175 Pleasant
Hannan Marcell Mrs 1668 Chalkstone av
Hanny Abby A 66 Priscilla av
Hannaway Julia 992 Manton av
Hanson Carrie J rear 3 N Court
Hardy Ellen J Mrs 109 Wesleyan av
Hargraves M A Miss 3 Thompson
Harley Emily A 21 Standish av
Harper Dora E 265 Broad
Harper Matilda E 14 Benedict
Harrington Carrie B 64 Providence
Harrington Mary E 136 Hudson
Harris E S Mrs 274 Knight
Hart Amy E 82 Pleasant
Haszard S Jeanette 21 Common
Hathaway Amy Mrs 143 Pearl
Haven M P 434 Valley
Havens Lillian F Mrs 191 Bridgham
Hawkins Jennie S Mrs 388 Pine
Hawley Mary A Mrs 131 Sutton
Hay Nellie F 24 Sussex
Hayden Elizabeth 511 Caesar Misch bldg
Hayes Margaret 1038 Chalkstone av
Hayward A F Mrs 74 Arcade
Heafey David Mrs 37 Ashburton
Healey Minnie 442 Atwells av
Healey Nellie S 71 Arcade
Hearn John Mrs 6 Hylstead
Henry Mamie J 851 Atwells av
Henry Mary J 60 Regent av
Henson Carrie J rear 3 N Court
Herrick Martha E 236 Rhodes
Hicks Alice R 179 Ocean
Hicks Mattie 179 Ocean
Higgins Bessie T 71 Goddard
Higgins John F Mrs 383 Sayles
Hill Isabell Mrs 130 Laurel Hill av
Hillier Helen A Mrs 1195 Chalkstone av
Himes M E 31 Battey
Hirshon Esther C 236 Broad
Hjelstrom J A Mrs 118 Providence
Holbrook Mary A Mrs 41 Jefferson
Holden Warren B Mrs 213 Howell
Holihan Margaret T 25 Frank
Holland Mary 274 Plainfield
Holleran Alice V 46 Walling
Hollings Frances 65 Ralph
Holman Caroline A Mrs 368 Rugby
Holmes Bertha 186 Dudley
Holmes Frankie L Mrs 412 Pine
Holmes Juliet Mrs 139 Daniel av
Hondo Anna 377 Friendship
Horibin Sarah J 49 Olney
Horton Leonora Mrs 136 Abbott
Howard George W Mrs 458 Smithfield av
Hudson Mary E Mrs 147 Plainfield
Hughes Catharine Mrs 32 Hedley
Hull Lizzie L 64 Wood
Hunt L Bessie 248 Broad

R. I. Printing Co. Fine Job Printing no. 60 Weybosset Street

Dressmakers—Continued

Huot Anna 105 Howell
Hurn Fannie B Mrs 19 Lavaughan
Hurst Ellen W Mrs 213 Valley
Husted Ellen O 75 Robinson
Hyland Delie M Mrs 409 Friendship
Isaac Mary E 20 Newbery
Jackson Louisa A Mrs 2 Hylestead
Jacques Blanche L Mrs 618 Niantic av
Jameson Belle 64 Unit
Jillson Marie 22 Conrad bldg
Johnson Augusta Mrs 141 Chester av
Johnson Julia 27 East
Johnson Mary A 475 Atwells av
Johnson Sarah M 191 Oxford
Johnson William H Mrs 1350 Broad
Johnston Maude J 215 Pocasset av
Jones Mary 14 Olney
Judd Isabel Mrs 201 Pleasant
Junty Clara Mrs 190 Atwells av
Kairnes Margaret T 88 Lockwood
Kane Alice W 74 Warren
Kane Annie L Mrs 63 Hope
Kane Elizabeth 22 Hedley
Kane Mary 10 Julian
Keating Winifred 262 Point
Kelley Margaret E 216 Wickenden
Kelley Margaret J 43 Newark
Kelly Annie Mrs 14 Health av
Kelly Clara 13 East
Kelly Maria 1195 Westminster
Kelly Mary A 30 Cory
Kenyon Carrie E Mrs 194 Power
Keough Mary 15 Bergen
Kerr Catharine Mrs 73 Benevolent
Kevill Mary E 92 Newark
Keyes Catharine J 12 Taylor
Kiernan Mary A 201 Federal
Kiernan Mary E rear 37 Douglas av
Kies Nellie M 19 Cranston rm 14
King Rose A 94 Cross
Kirwin Eliza J 61 Florence
Klumpp Marie E Mme 210 Broadway
Knight Mary E Mrs 95 America
Lahey Mary J 70 Central
Laity Eliza 14 Rockingham
Lalime Philomene Mme 166 Lester
Lambert Achsah J 51 Olney
Lamson Addie L 136 Parade
Lamson U M 89 Hudson
Landry Kate T Mrs 66 Seymour
Larney Agnes M 169 Amherst
Lavers Ruth E 12 Oak
Leach Mary E Mrs 128 Houston
Leary Nellie 26 Dexter
Lebris Clarissa M Mrs 64 Pacific av
Leclerc Eva 330 Knight
Leighton W H Mrs 191 Carpenter
Leonard Abbie J 385 Smith
Leonard W E Mrs 244 Rhodes
Lester Myra E 99 Benevolent
Lincoln Martha L Mrs 113 E Manning
Lillibridge Lucy E Mrs 26 Dartmouth av
Limoges Helouise 286 Plain
Lindsay Hattie M 85 Elm
Lindsey C M Mrs 69 Superior
Linstram Christina J 8 Duke
Lippman Louise 232 Union av
Logan Anna M 10 Steere av
Looby Sarah J 311 Amherst
Louzon Alfred Mrs 135 Pocasset av
Loveland Elizabeth H 41 Charles Field
Lucier Hermine Mme 163 Wood
Lumsden Agnes 166 Williams
Lundbladh Josephine C 52 Gordon av
Lundell Louise 420 Westminster rm 4
Lundgren Nellie Mrs 94 Willard av
Luther Ella A 29 Wendell
Luther Minnie E P 200 Laban
Lynch Mary A 99 Benevolent
Lynn Jennie 357 Westminster rm 24
Lyons Isabella 85 Knight
Machon Maude M 177 Oakland av
Mackenzie Catharine 62 Taylor
Mackey Henrietta 673 Eddy
Mackin Mary A 404 Valley
Maclean Jennie Mrs 139 Point
Macomber R I Mrs 89 Wesleyan av
Macready M C Mrs 258 Potter av
Madden Mary E 9 Western
Maguire Delia T 1955 Westminster rm 3
Maguire Elizabeth 4 Clorane
Maguire Fannie V 68 Lippitt
Mahoney Hannah A 145 Prospect
Mahoney Mary J 748 Atwells av
Mahoney Nellie M 47 Benevolent
Malett May 236 Benefit
Malone Mary 81 Harold
Manchester Emily F 1195 Westminster
Mann G N Mrs 124 Mawney
Manning Ann 41 Bridgham
Manton Catharine L 177 Holden
March Annie 198 Pearl
Maroney Lizzie A 123 Broad
Marrin Margaret G 874 Branch av
Marsh Catharine 762 Atwells av
Marsh Delia Mrs 161 Williams
Martin Elizabeth 83 Jefferson
Martin Ellen 279 Weybosset
Martin Margaret Mrs 3 Armington av
Martin Mary Mrs 316 Orms
Martin Mary A Mrs 43 Broad
Masson Emma W Mrs 2 Andrew
May James H Mrs 28 John
Mayott Marguerite Mrs 671 Eddy
McAllister J C Mrs 99 South
McArthur Mary 139 Point
McCann Mary A Mrs 64 Hall
McCarthy Anna F 50 University av
McCarthy Elizabeth A 26 Joslin [7
McCarthy Florence 333 Westminster rm
McCarthy Mary 2 Hayward
McCauley Agnes V 9 Flora
McCormack Mary 122 Wood
McCormack Mary G 25 Hoyle
McCormick M T Miss 7 Claverick
McCullough Mary E 498 Branch av
McCusker Ellen and Jane 386 Atwells av
McDermott Eliza 50 Summer
McDonald Agnes 730 Cranston
McDonald Helen J 282 Smith
McDonnell Patrick F Mrs 15 Sterling av
McDuff Nellie L 329 Orms
McElroy Annie 57 Orms
McEnneney Mary 133 Althea
McGann Agnes E 992 Branch av
McGinn Sarah J 57 Bath
McGrath Mary A 62 Miner
McGrath Nora E 666 Atwells av
McHugh Margaret A 109 Governor
McKarcher M 137 Beacon av
McKee Marion W 20 Dexter
McKellips Jennie Mrs 185 Brook
McKenna Catharine 33 Vinton
McKiernan Mary T 48 Veazie
McMahon Margaret J Mrs 27 Walling
McManus Patrick F Mrs 418 Manton av
McManus Sarah G 72 Knight
McNally Mary 113 Langdon
McNeil Ann E 35 Kossuth
McNeill Mary 24 Sheldon
McPherson Neil Mrs 48 Pekin
Meader Jane A Mrs 127 Chapin av
Meenan Catharine E 32 Alma
Mekim Marie 349 Manton av
Melfi Theresa 81 Sutton
Melleney Margaret C 2 Hannah
Menzies Mary Mrs 24 Providence
Michaud Caroline 124 Ocean
Millard Hattie Mrs 68 John
Miller Laura A Mrs 454 Cranston
Miller Mary E 28 Pierce
Molloy Mary L 371 Smith
Monaghan Alice M 101 Florence
Monaghan Elizabeth A 101 Florence
Monahan Catharine 220 Amherst
Monahan J L Miss 252 Ives
Monsen S Miss 75 Arcade
Montague Anna 12 Darling
Montgomery Mary E 1177 Westminster
Morris Elizabeth A Mrs 101 Florence
Morris Rosella 80 Pleasant

Money Loaned on Real Estate, Isaac L. Goff Co., 171 Westminster St.

Morton Flora E 28 Pierce
Mowry Alice E Mrs 754 Cranston
Mueller Anna M 104 America
Muffin Ellen E 317 Douglas av
Muir Mary B 26 Inkerman
Muldoon Ellen T 395 Westminster rm 6
Mullin Alzada B 35 Baker
Mulvaney Margaret T 78 Arcade
Mulvey Elizabeth A Mrs 175 Swan
Munroe Emma F 94 Arnold
Murphy Annie 62 E Transit
Murphy Ellen M 104 John
Murray Jeanie R 29 Elmwood av
Murray Mary A 269 Waldo
Murray Mary E 41 Erastus
Murray Sarah A 11½ John
Neary Elizabeth 27 Barton
Nevin Kate M 155 Wood
Newton Effie Mrs 32½ Arnold
Nicholas Sophia 19 Anthony av
Nichols Eliza J Mrs 154 Alverson av
Nicholson Valborg Mrs 115 Stewart
Nickel Louisa A M Mrs 58 Bath
Nielson Ida 281 Fountain
Nielson Mekuline 400 Westminster rm 510
Nolan Mary B 99 Dodge
Noon Sarah J 13 Audrey
Noonan Mary G 1195 Westminster
Noonan Margaret J 601 Westminster
Norton Jennie E Mrs 419 Caesar Misch bldg
Oates Theresa 14 Maple
O'Brien Sarah A 65 Barstow
O'Connell Catharine 5 Stewart
O'Connell Nettie M 32 McKinley
O'Connor Margaret A 141 Livingstone
O'Connor Mary A 282 Williams
O'Connor Mary I 31 Conrad bldg
Ogden A L Mrs 519 Huntington av
O'Donnell A M Miss 10 Blundell
O'Neill Honora 46 Benevolent
Ordway Ella L Mrs 293 Pearl
O'Reilly Catharine T 971 Branch av
O'Rourke Annie J 329 Ives
O'Rourke Mary A & Ellen 339 Willard av
Osborne E Mrs 4 Barnaby
Osgood Jane E 1158 Elmwood av
Owen Ellen I Mrs 18 Hallam ct
Owens Mary C 117 Sycamore
Padien Rose E & Katherine 27 Warren
Paine Stella I 194 Rochambeau av
Palmer Albert O Mrs 21 Hudson
Paquette Susan Mme 35 Diamond
Paris Jane 176 Globe
Parish Mary E 16 Vineyard
Parker Allie E 113 Davis
Parker Margaret 283 Charles
Parker Mary V 25 Walling
Parro Rose B 62 Candace
Pearce Lillian E 11 Parade
Pearson Carrie I 46 Hanover
Pearson Minnie A 136 Webster av
Peckham Edmund F Mrs 20 Dodge
Peirce Emma F Mrs 112 Bridgham
Pepperill Amelia L Mrs 13 Plenty
Perry Diadama F Mrs 47 Atlantic av
Perry Mary E Mrs 181 Pavilion av
Perthel Rose L Mrs 1 Gilbert
Peters Freelove C Mrs 85 Bates
Petrone Flavia Mrs 75 Arthur av
Pettine Fannie 99 Spruce
Phalen Rose Mrs 1778 Westminster
Phillips Ella 843 Atwells av
Phillips Lavanda Mrs 328 Pine
Pidge Carrie F 129 Oxford
Pierce Cora A 237 Broad
Platt Mary E 10 Hadley ct
Poleski Frances H 158 Superior
Post Lizzie W Mrs 256 Williams
Potter Carrie A 244 Transit
Potter Fannie I Mrs 1 N Court apt 1
Poutre Josephine 30 Greene
Praray Hattie 14 George
Pratt Orrie A Mrs 34 Gilmore
Pray Ella E Mrs 312 Dudley
Prentiss Lizzie 45 Nisbet
Preston Rebecca C 200 Friendship
Prucker Elizabeth C 197 Regent av
Purdy Stephen T Mrs 27 Carter
Quinn Maria 28 Comstock av
Ralph Anna 462 Broad
Ralph L E Mrs 51 Summer
Rand Lucy E Mrs 69 Laban
Randall Ella M Mrs 59 Bridgham
Rattigan Mary A 388 Douglas av
Reddington Celia T 460 Chalkstone av
Reddy Phebe J 1014 Branch av
Regan Delia 14 Leah
Reggine Giuseppina 52 America
Rehfuss Amelia E 74 Niantic av
Reichardt Barbara 37 Violet
Reichelt Emilie A Mrs 191 Huntington av
Reigner Annie J Mrs 468 Pine
Reilly Elizabeth 63 Carpenter
Reilly Jenny 72 W River
Remington F A Mrs 203 Cranston
Remington Phebe A 50 Brighton
Renfree Louisa F 396 Potter av
Reynolds George A Mrs 3 Greene
Reynolds Kate 26 Pequot
Reynolds Louise Mrs 27 Camp
Reynolds Margaret A 34 Greeley
Reynolds M E 268 Westminster rm 8
Rice Ella Mrs 104 Lockwood
Rice Margaret 136 Livingstone
Richard Josephine Mrs 20 Cottage
Richter Mary A 39 Sibley
Riley Jennie M 315 Broadway
Ring Etta 52 Plenty
Rioux Elizabeth Mrs 57 Fillmore
Risley Margaret M Mrs 682 Cranston
Robinson Christie Mrs 20 Wood
Robinson Elizabeth M 1924 Westminster
Robinson Emma E Mrs 202 Pond
Robinson L 1924 Westminster
Robinson W I Mrs 291 Washington
Rocheleau M F Miss 139 Mathewson rm 407
Rogers Jennie B 251 Pine
Rooks Margaret Mrs 186 Byfield
Rooney Delia 43 John
Rotke Sarah Mrs 14 Benefit
Rowley Annie M rear 20 Steere av
Rowand Hannah Mrs 79 Marshall
Russell Maude P 400 Westminster rm 512
Russo Ida 85 Arthur av
Ryder Katie E 38 Kossuth
St Dennis Charles Mrs 339 Carpenter
Sanford A H Mrs 225 Knight
Santos Mary H 175 Williams
Saunders Charles E Mrs 34 Harkness
Saunier Mary J rear 49 Florence
Saunier Therien H rear 49 Florence
Savasta Jennie 78 Sutton
Sawyer Ella H 121 Sycamore
Sayward Jennie M 179 Clifford
Schiller M W Mrs 1387 Westminster
Schilling Charles A Mrs 16 Carrington av
Schmitt Charlotte M 12 Hoppin
Schoenleber Sophia 453 Washington
Schwermer Adolph Mrs 19 Hospital
Seabury Catharine 45 Mitchell
Seamans Elvira 109 Wesleyan av
Seaver Orlena F Mrs 55 Warren
Semper Carrie Mrs 680 Westminster
Sevigny Rose A 72 Gay
Shallow Louisa C 29 Perry
Shanley Catharine E Mrs 41 Hanover
Sharpe G A Mrs 39 Meader
Sharples Rose B 112 Mathewson
Shea Catharine 147 River av
Sherman Helen E 63 Cranston
Sherman Mary E Mrs 27 Cottage
Sherman Melinda E 379 Friendship
Shine Clara M 148 Randall
Silva Mary E 46 Armstrong av
Smart Lizzie S 57 Carpenter
Smith Addie Mrs 81 Carpenter
Smith Annie C Mrs 333 Westminster rm 8
Smith Edith F 54 Jenkins
Smith Elizabeth J Mrs 235 Chestnut
Smith Fannie M 374 Public
Smith Henrietta L 143 Codding

FOR SALE BY
EXCELSIN—Cures Headaches Geo. L. Claflin Company

Dressmakers—Continued

Smith H W Mrs 261 Knight
Smith Ira E 137 Superior
Smith Jennie E 682 N Main
Smith Katherine E 157 Broadway
Smith Lucy A Mrs 71 Hanover
Smith Mary A 57 Warren
Smith Ruth A 101 Tobey
Smith Urana C 11 Benefit
Somes George W Mrs 303 Plain
Souther James W Mrs 147 Lester
Sowden Julia 5 Algonquin
Spinney B M Mrs 223 Fountain
Sprague Helen B 471 Potter av
Stearns S F Etta 1022 Broad
Steere Ella 212 Friendship
Steere Hannah F 65 Stewart
Sterry Oliver A Mrs 99 Benevolent
Stiles Charlotte 91 Arnold
Stirling Jessie E 169 Lippitt
Stone Hattie M 33 Whittier av
Storti Lucia 124 Arthur av
Strater K F Miss 82 Congress av
Stuart Ellen J 119 Wood
Sullivan Ella 27 Hoyle
Sullivan Margaret J rear 2 Lee
Sullivan Mary A 204 Amherst
Sullivan Mary T 43 Hyat
Suydam Jacob F Mrs 102 Tobey
Swan Sarah L 68 Dover
Swanson Ida 262 Willard av
Sweeney Joanna F 32 Henrietta
Sweeney Mary E 32 Henrietta
Sweet Hattie E Mrs 223 Lowell av
Sweet Ida A 100 Daboll
Taft G E 425 Butler Exchange
Taylor Hattie L Mrs 212 Meeting
Taylor Jennie Mrs 300 Carpenter
Taylor Mary J 52 Bates
Taylor Mary P Mrs 66 Taylor
Ternisiens Lucy 17 Ashcroft
Tessmer Mary 98 Elm
Testa Amelia 61 Arthur av
Thalman Celina Mrs 78 Benevolent
Thomas Helen A Mrs 18 Verndale av
Thompson Louisa W 33 Hospital
Thompson Mary A 33 Hospital
Thompson Mary T 162 Lockwood
Thorne Florence J 54 Camp
Thornton Emma 300 Carpenter
Thurber Emma E 90 Sutton
Thurber W R Mrs 400 Westminster rm 416
Tiernan Mary E rear 57 Oak
Tighe Annie and Katie 546 Wickenden
Tillinghast Kate Mrs 310 Cranston rm 11
Tomey Esther 149 Roger Williams av
Toscani Maria G 49 Brayton av
Trahan Clara 288½ Cranston
Tucker Hannah 20 Tiffany
Tucker Lulu C Mrs 137 Carpenter
Tucker Rosina Mrs 154 Langdon
Turner Emory B Mrs 134 Wadsworth
Vanstone Sarah A 1 Ashton
Vaughan William H Mrs 21 Westfield
Vaughn Angele P Mrs 36 Babcock
Vezina Rose D Mrs 1667 Westminster
Viall Harry T Mrs 50 Central
Vicars Lucy A 3 Howland
Vickery Amy B Mrs 9 Norwich av
Viquiert Georgette S 44 Whittier av
VonGrauvogl Katherine A 23 Aborn rm 17
Waddington Mary J Mrs 303 Benefit
Walden Harriet L Mrs 87 Aldrich
Walker Elizabeth 115 Houston
Walker Jane Mrs 58 John
Walker Lurana Mrs 599 Plainfield
Walker M E Mrs 209 Gano
Walsh Annie 383 Sayles
Warner E Mrs 86 Stewart
Washburn Edith M 63 Providence
Watson Rebecca Mrs 1 Federal
Watts Annie E 39 Madison
Weatherhead Eliza J Mrs 313 Orms
Weaver Cora H 280 Broadway
Webster Minnie M 134 Benefit
Weeden Ella J Mrs 67 Sawyer
Weld Julia H Mrs 17 Sycamore
West Florence E 18 E Transit
West Mary S Mrs 69 Wood
West Susie A Mrs 82 Cranston
Wetherell Ellen M Mrs 4 Comstock av
Whalan Helen F Miss 44 Bridgham
Wheeler Amelia A Mrs 286 Thayer
Wheeler Emily 76 Arcade
Whipple Frank C Mrs 78 Jewett
Whipple Lonie J 311 Westminster
Whipple Marguerite L Mrs 89 Wood
White Anna A Mrs 122 Clifford
White Annie V 233 Pearl
White Sadie 88 Hendrick
Whiteley Jessie E F Mrs 333 Westminster rm 6
Whitney Anna M Mrs 723 Westminster
Whitney Julia E Mrs 26 Somerset
Wieland Johanna 359 Smithfield av
Wiggins Belle 6 Kepler
Wilbur William S Mrs 86 Pekin
Wilde Mary E Mrs 996 Atwells av
Willard Ada P 33 Haskins
Williams Belle Mrs 72 Marshall
Williams Kate A Mrs 378 Knight
Williams Sarah E P 212 Meeting
Willis F E Mrs 20 Warren
Wilsher Annie Mrs 577 Harris av
Wilson Alleyne A 324 Pearl
Wilson Lena Mrs 14 Seekell
Wilson Mary E Mrs 95 Elmwood av
Winsor E A & M E Misses 16 Alverson av
Wiswall Louise 50 Lexington av
Wood Annie E 6 Melissa
Wood Lucy A 333 Plainfield
Woodcock Mary 180 Broadway
Yeaton L H Mrs 17 Sumter
Young Mary J Mrs 107 Governor

Dress Pleating

FLORENCE DRESS PLEATING CO 402 Westminster rm 521—see page 1663
Godfrey Leah 131 Washington rm 205
MOORE CHARLES H 268 Westminster rm 19—see page 1523
NEW YORK DRESS PLEATING WORKS 212 Union rm 512—see page 1519

*Dress Suit Cases

BERRY M 51 Weybosset—see page 1524

*Dried Beef

NEW ENGLAND SUPPLY CO 15-17 Gordon av—see page 1504

*Drilled & Driven Wells

BARKER WELL CO 141 Allens av—see adv opp Prov Business Directory
GRANT C L 17 Byron—see page 1612

*Driven Wells

GRANT C L 17 Byron—see page 1612
PATT D M CO 75 Westminster rm 24—see page 1589
RUSSELL ERNEST ARTESIAN WELL CO 45 Olney—see back col page P

*Drug Mills

LEWIS JOHN D 3 and 4 Exchange pl—see page 1464

Druggists

Angell Louis D 245 Prairie av
Anthony Edwin P 178 Angell
Armstrong George T 55 Academy av
ARNOLD, HOFFMAN & CO INC 55 to 61 Canal—see front col page C
Austin A O 279 Broad

JAMES G. GOFF, 31 to 49 Point Street, **Dealer in North River Blue Stone**

Barnes Clarence A 455 Plainfield
Barth Alfred 557 Public
Berg Carl V 460 Westminster
Bernard J A & Co 552 Westminster
BLANDING & BLANDING 58 Weybosset—see front col page O
Blumenkranz Emil S, Angell c S Angell
Bowen W Fred 452 Cranston
Briggs S J & Co 309 and 419 Smith 554 Chalkstone av and 215 Academy av
Brown James 103 Ives
Buckley Timothy F 131 Putnam
Cahill Joseph P 381 Plainfield
CHAGNON CHARLES E, Arctic, R I—see advt on map also page 1621
Chatterton Herbert L 100 Broad
Chute Michael M 860 Broad
CLAFLIN GEORGE L COMPANY 62 to 72 S Main—see foot lines
Colton Edward T 465 Pine
Corcoran J F Co 115 Washington
Corrigan M H 1916 Westminster
Crane Edward L 378 Admiral
Crawford Frank E 523 Elmwood av
Darcy Patrick 265 Union av
Dewing Alfred F 182 Charles
Domina Frank E 188 Atwells av
Dorney Thomas M 435 S Main
Dunning William & Bro 355 Manton av
Fairbanks George E B 394 Wickenden
Federal Pharmacy 359 Atwells av
Feeley James A 792 Potter av
FENNER ALBERT 869 Westminster—see page 1516
Fenner A W 3½ Greene
Fenner James M 710 Cranston
Florence Drug Store 302 Atwells av
Fuller William C 486 Broadway
Gervais P Emery 1677 Westminster
Gibson J Fred 343 and 1349 Westminster
Gilbert Frederick E 912 Branch av
Gladding Charles A 397 Elmwood av
Greene William H jr 65 Broad
Greene William R & Co 1 Westminster
Gridley E K & Co 267 Atwells av
Groff John E, R I Hospital
Hall & Lyon Co 225 Westminster and 108, 225 and 227 Weybosset and 47 Olneyville sq
Handy Drug Co 105 Westminster
Havens George H 302 Atwells av
HELMER W A 92 Chestnut—see p 1515
Hinds William H 97 Governor
Hobson Samuel M 322 Prairie av
Holland John F 54 Chestnut
Hornberger C Eugene 73 Douglas av
Hough H I 1907 Westminster and 613 Cranston
Howe A W 222 Broad
Howe M J Mrs 1067 Westminster
Kehoe John F 446 Prairie av
Kelley Edward 384 Cranston
KENYON, SMITH & CO 167 to 169 N Main—see page 1515
Lees George H 1755 Westminster
Leith Harvey I 790 N Main
Luce Clarence J 140 Wickenden
Malone George H 100 Harold
Manning M F & Co 841 Broad
McCallum Charles A 945 Chalkstone av
McIntyre W H 49 Huntington av
Meek William H 49 Camp
Metzger John 230 N Main
Nute E F 248 Atwells av
O'Donnell Hugh V 278 Public, 258 Point and 514 Broad
O'Hare James 6 Benefit and 654 N Main
O'Neil Thomas J 550 Charles
Parker Gilbert R 277 Plainfield
Parker H J & Son 308 Thurber av and 1208 Broad
Parker T Roswell 5 Hartford av
Parker William T 246 Cranston
Pearce Howard A 370 Elmwood av
Peck Manton D 1481 Broad
PECKHAM GEORGE A & CO 21 Peck—see page 1506
Pender J Howard 575 Broad
People's Pharmacy 248 Atwells av
Powell George R 811 Eddy
Remington & Co 143 Smith
R I Drug Co 372 Westminster
Riverside Pharmacy 83 Manton av
Robbins Edward D 236 Charles
Robinson Bros 944 Manton av
Roma Drug Store 144 Acorn
Ross Bros 73 Camp
ROWLEY A B & CO 186 and 188 Washington—see page 1513
RUSSELL WILLIAM JR 913 and 915 Eddy—see page 1514
Sanborn Arthur P 110 Elmwood av
Shean Charles E Mfg Co 152 Brook
Shean Charles E 147 Brook
Simard Joseph A 159 Manton av
Smith Byron A 19 Olneyville sq
Smith Daniel E 220 Cranston
Smith Frank G 459 Atwells av
Soper Robert M 681 Atwells av
Sumner Ossian & Son 326 Weybosset
Sundin & Co 178 Broad
Sutherland John D 1011 Eddy
Swindells Harry L 910 Manton av
Sweeney Joseph I 16 Market sq
Tiernan Charles P 563 Eddy
Thomson & Rieley 354 Friendship
Thompson Edward F 280 Broad
Tourtellot Leland A 139 Atwells av
Towle Albert L 309 Pine
Union Drug Co 459 Atwells av
Vinton Drug Co 380 Atwells av
Welch Edward V 860 Broad
Westminster Pharmacy 460 Westminster
White & Thornton 1191 Westminster
Wing Frederick H 675 Westminster

Druggists' Sundries

BLANDING & BLANDING 54 Weybosset—see front col page O
BUSH CHARLES S CO 212 to 216 Weybosset and 17 to 21 Richmond—see page 1483
CLAFLIN GEORGE L COMPANY 62 to 72 S Main—see foot lines
DAVOL RUBBER CO 69 Point—see page 1521
HOPE RUBBER CO 97 Westminster—see page 1591
Knapp H & A M 881 Westminster rm 2
NICHOLS CHARLES E & CO 80 W Friendship—see page 1504
PECKHAM GEORGE A & CO 21 Peck—see page 1506

*Drugs & Dye Stuffs

ARNOLD, HOFFMAN & CO INC 55 to 61 Canal—see front col page C
BISCHOFF C & CO 641 Banigan bldg—see page 1464
BLANDING & BLANDING 58 Weybosset (wholesale)—see front col p O
BUSH CHARLES S CO 212 to 216 Weybosset and 17 to 21 Richmond—see page 1483
CASSELLA COLOR CO 64 Exchange pl see page 1465
CLAFLIN GEORGE L COMPANY 62 to 72 S Main—see foot lines
DAGGETT & MILLER CO 101 Sabin—see page 1650
FOSTER EDWARD C 357 Eddy—see page 1472
GEIGY ANILINE & EXTRACT CO 314 Banigan bldg—see page 1475
KLIPSTEIN A & CO 13 Mathewson—see page 1474
KUTROFF, PICKHARDT & CO 80 S Water—see page 1464
Lee Charles F 35 Westminster rm 8
LEWIS JOHN D 3 and 4 Exchange pl—see page 1464

Timothy O'Connor, Blackstone Boulevard and 278 Westminster St. **The Largest Collection of Flowers and Plants in the City**

Drugs and Dye Stuffs—Continued

Metz H A & Co 19 S Main
PROVIDENCE DRYSALTERS CO 86 Weybosset rm 24-25—see page 1478
RUSSELL WILLIAM JR 913 to 915 Eddy—see page 1514
SCHOELKOPF, HARTFORD & HANNA CO 28 N Main—see page 1461
STARKWEATHER J U CO 3 Exchange—see page 1464
STARKWEATHER & WILLIAMS CO 47 Exchange pl—see front cover and page 1556
SWEET J H & J B 125 Canal—see page 1502
WESTCOTT, SLADE & BALCOM CO 38, 40 and 42 Washington and 41 Eddy—see page 1557

Dry Dock

Providence Dry Dock and Marine Railway Co office 122 Dorrance

Dry Goods

WHOLESALE

Blodgett, Ordway & Webber 212 Union rm 411
Callender, McAuslan & Troup Co 239 to 249 Westminster
Eastern Dry Goods Co 131 Washington
Siegel Max 10 Orms (hosiery)
Taylor, Symonds & Co 96 and 100 Weybosset
Winsor Charles A 204 Westminster rm 18
Young & Holland Co 131 Washington rm 308

RETAIL

Adelman Isaac S 253 Willard av
Allan Thomas T & Co 1937 Westminster
Blake A M & Co 491 Cranston
Boyle & Loughlin 616 Potter av
Brainson Simon 585 Charles
Brannon Bros 1389 Westminster
Broverman Morris 905 Westminster
Campbell Annie M 244 Thurber av
Canale Marino 83 Spruce
Carr T A & S L 107 Ives
Chace Rebecca H Mrs 227 Cranston
Cecere Vincenzo 375 Atwells av
Chicoine Frank 878 Westminster
Crane Edward L 378 Admiral
Desalier Herminie 50 Huntington av
Doyle L T & Co 386 Wickenden and 95 Putnam
Dupre Mary G Mrs 87 Appleton
Fain Philip 363 Admiral and 310 Atwells av
Feinstein Philip & Morris 247 Atwells a
Fisher Mary E Mrs 928 Broad
Fisk W C 123 and 125 Manton av
Fitch Katie Mrs 987 Eddy
Fox Myrtle Mrs 68 Hudson
Gladding B H Dry Goods Co 291 to 297 Westminster
Goff Daniel C 420 Smith
Goldstein Perry 34 Shawmut
Gray & Co 50A Camp
Gold Joseph 165 Chalkstone av
Greene Charles 115 Chalkstone av
Greenhalgh Margaret 461 Plainfield
Halton William 696 Westminster
Hanley Patrick F 2 and 4 Arcade
Hellman Max 24 Robinson
Hochman Isaac 32 Robinson
Howe M J Mrs 1067 Westminster
Jones & Co 14 to 26 Arcade
Karam Karil 107 Acorn
Kelly Charles E 916 Chalkstone av
Lees George H 1755 Westminster
Lippman Martin 913 Westminster
Maglone John F 701 Cranston
Martin C M & Co 833 Eddy
McCready Thomas 167 Charles
McDougall Jennie 1059 Westminster
McElroy Ellen Mrs 97 Putnam
McGrath Thomas H 125 Rugby
Murphy Bros 381 Elmwood av
Murphy Thomas & Co 762 Potter av
Newberger Samuel 286 Atwells av
Oakes A Rose 1132 Broad
O'Donnell Julia H Mrs 148 Cranston
O'Gorman Roger jr 266 Prairie av
O'GORMAN CO 244 to 250 Westminster—see page 1521
O'Keefe's 217 Westminster
Robinson Jacob A 78 Charles
Robbins Edward D 236 Charles
Rocchio Sylvester 94 Spruce
Rodgers John C 1477 Broad
Roukos George 223 Atwells av
Ruffel Isaac 170 Cedar
Salaman Elias 392 W Exchange
Salk Hyman 247 Plain
SAN SOUCI J O & CO 1957 to 1961 Westminster—see page 1522
Sandler John 39 Robinson
Simmons F W & Co 735 Cranston
Simon Charles 50 Spruce
Smith Daniel E 220 Cranston
Smith Frank G 459 Atwells av
Smith Roger 170 Charles
Smith Walter G 316 Smith
Stone Abraham 620 Charles
Sullivan Nellie A 416 S Main
Thomas & Reiley 354 Friendship
Tiernan Charles P 563 Eddy
Tobin Dora E 39 Mill
Watson George R & Co 11 and 13 Arcade
Whitehead George E 1322 Westminster
Wilkinson Thomas 285 Plainfield
Wilson Hannah 88 Chestnut
Woodworth A A Mrs 577 Broad

*Dry Mortar

LAWTON FRED B 75 Westminster rm 24—see page 1538

*Drying Machinery

TEXTILE FINISHING MACHINERY CO 17 Exchange pl—see adv opp Prov Bus Dir'y

*Duck

PEASE L F CO INC 7 to 13 Crawford cor S Water—see page 1530

*Dye Tubs

STEARNS A T LUMBER CO at Neponset, Mass 1 Sudbury and 166 Devonshire Boston—see page 1659

*Dye Wood Extracts

PROVIDENCE DRYSALTERS CO 86 Weybosset rms 24-25—see page 1478

*Dye Woods & Dye Stuffs

(See also Drugs and Dye Stuffs; also Druggists)

ARNOLD, HOFFMAN & CO INC 55 to 61 Canal—see front col page C
BISCHOFF C & CO 641 Banigan bldg—see page 1464
CASSELLA COLOR CO 64 Exchange pl—see page 1465
GEIGY ANILINE & EXTRACT CO 314 Banigan bldg—see page 1475
KLIPSTEIN & CO 13 Mathewson—see page 1474
KUTTROFF, PICKHARDT & CO 80 S Water—see page 1464
LEWIS JOHN D 3 and 4 Exchange pl—see page 1464
PROVIDENCE DRYSALTERS CO 86 Weybosset rms 24-25—see page 1478

Office Stationery and Account Books, E. L. FREEMAN & SONS 3 Westminster Street

SCHOELKOPF, HARTFORD & HANNA CO 28 N Main—see page 1461
STARKWEATHER & WILLIAMS CO 47 Exchange pl—see front cover and page 1556

*Dyeing & Bleaching Machinery Manufacturers

TEXTILE-FINISHING MACHINERY CO 17 Exchange pl—see opp Prov Bus dir'y
WINSOR & JERAULD MFG CO 223 Harrison—see page 1472

Dyers & Scourers

(See also Hat and Bonnet Bleachers)

Babcock F P & Co 139 Mathewson rm 304
Feldman Max 94 Douglas av
FRANKLIN DYE HOUSE, Andrew Prior prop 115 Mathewson—see page 1650
GORMAN'S STEAM DYE HOUSE 82 Broad—see page 1520
HUFNAGEL'S DYE HOUSE 976 Westminster—see page 1519
Lewando's French Dye House 285 Westminster
PRIOR ANDREW 115 Mathewson—see page 1650
The Old Staten Island Dyeing Establishment 501 Westminster

*Dyers' Supplies

CASSELLA COLOR CO 64 Exchange pl—see page 1465
HARRISON A & CO left of Charles beyond city line P O box 308 Pawtucket—see front col page I

Dyestuffs

BISCHOFF C & CO 641 Banigan bldg—see page 1464
GEIGY ANILINE & EXTRACT CO 314 Banigan bldg—see page 1475
Johnson Charles A & Co 86 Weybosset rm 45
Place Mfg Co 668 Eddy
PROVIDENCE DRYSALTERS CO 86 Weybosset rms 24-25—see page 1478

*Dynamite

HARRIS ANDREW 51 Washington—see page 1529

Dynamo & Motor Repairers

ANDERSON & OSTERMAN ELECTRICAL REPAIR CO 155 Orange—see page 1587
LINDSLEY & ALLEN 257 Eddy—see page 1526
TAYLOR FRANK 227 Eddy—see p 1616

*Dynamos and Motors

INGLIS ELECTRIC CO 72 Richmond—see page 1592

Eating Houses

ALLEN & NORTHUP 12 and 14 Steeple—see page 1616
Ames Coffee House 74 Westminster
Austin William R mgr 490 S Water
Bailey Julia A 74 Westminster
Baromian Simon 98 Douglas av
Bihan Jennie L 132 Clifford
Boyce S A jr 1049 Westminster
Boyajian Andon 419 Washington
Braverman Joseph 348 N Main
Brooks Charles F, Mathewson cor Washington
Brown Mary C Mrs 554 S Main
Brown & Hoxie 31 Washington
Brunn Bros 96 N Main
Byrne Daniel J 684 Atwells av
Cameron Henry O T 720 Westminster
CENTRAL HOTEL 7, 9 and 11 Canal—see page 1509
Chop Sooy 1898 Westminster
Cohen Lizzie Mrs 809 Westminster
Colwell C S 26 Olneyville sq
Conroy Timothy 48 Fountain
Cranshaw Daniel 465 South Main
Creaser William 25 Fountain
Crowell Annie E 300 Orms
Crowell E S 203 Union
Curtis & Sweet 12 Burrill and 877 Westminster
Danekos & Grafos 51 W Exchange
Dean F M 41 Wickenden
DerGarabidian & DerParporian 837 Westminster
Devine A M 73 Eddy
Devlin Patrick 69 Richmond
Dexter Fred E 109 Snow
DiTroia Giuseppe 292½ Atwells av
Dolbec Denis 417 Eddy
Donovan Peter J 23 Page
Dorer & Co 100 Snow
Douglas James W 967 Broad
Durfee B F 71 Exchange pl
Ellis Christopher 93 Richmond
Estey George W 95 Washington
Fishman Jacob 320 South Main
Fitzpatrick Bros 206 Union and 59 Weybosset
Foley & Murphy 224 Weybosset
FONTAINE MME 104 Westminster—see page 1632
Freeman Frank F 39 Weybosset
Freiberg Edward 233 Dyer
Gammon Archibald 85 Westminster
Garabedian Manook 13 Market sq
Garbooshian John 424 Washington
Gardner R A 341 Canal
Gelb Victor 125 Weybosset
Gerardi Frank S 215 Atwells av
Girard Helier E 440 Westminster
Hagerty Patrick J 91 N Main
Haroian Mardiros 11 Winter
Harrington Bros 487 Eddy
Harrington W B 55 Weybosset
Harris Lunch Room 115 Pine
Hassell Abram 119 S Water
Hassell John C 63 Wickenden
Hassell Roland 196 S Main
Heffernan Francis A 15 Hartford av
Hing Charles C 30½ Page
Hing Mee Wah 29 Page
Horton William J 46A Camp
Hyde W L & Co 64 Washington
Iknadiosian Simon 1 Lafayette
James Lunch Co 10 Garnet
Jones George W 667 Westminster
Keilty M M 1 Manton av
Kililea Charles H 737 Eddy
Lawyer Clarence E 144 Washington
Leupelt Henry 68 Exchange place
Lofqvist Ernest 105 Richmond
Low Mee Wah 13 Market sq
Luther Charles E 939 Westminster
Macreath Charles 36 Middle
Marriarian Garabed 906 Westminster
Martin John 43 Dorrance
McCann T J 144 Charles
McGarity Francis 120 Delaine
McKenna John 168 Charles
McKenzie H K 90 and 92 Dorrance
McLaughlin Mary 975 Westminster
Mee Wah Low & Co 18 Market sq
Meradian Charles 906 Westminster
Micheletti Costante 195 Atwells av
Miersch Anastina 10½ Olneyville sq
Mink Charles W 344 Westminster
Mon For Low Co 19 Page

BIGGEST RETAIL MARKET IN UNITED STATES
PROVIDENCE PUBLIC MARKET CO.

Eating Houses—Continued

Moy Hing 347 Weybosset
MUMFORD BENJAMIN 110 Westminster—see page 1508
Nash Jupiter 313 Eddy
N Y RESTAURANT AND OYSTER HOUSE 17 Dorrance—see page 1590
Nilson Charles E 6 Link
Nilson Leonard 113 Charles
Noland P F 94 Sabin
Olympia Lunch Room 4 Banigan bldg
Pacific Cafe 45 Aborn
Pallis & Staes 175 Eddy
Perry Anna Mrs 110 Dorrance
Pike Bros 16 S Main
Price Jonathan M 118 Mathewson
Rakas Peter 81 Page
Reynolds Charles 39 Friendship
Richards & Riley 49 Canal
Richardson F E 762 Westminster
Roulhac James E 4 Bridge
Sarah Edward 91 Point
Schale Frank H 27 S Main
SEARLE FRANK 178 Mathewson—see page 1614
Searles George W 486 Westminster and Elmwood car barn
Senate Cafe 8 Banigan bldg
Sharigian Madiross 350 Chalkstone av
Shattuck S T 25 Westminster
Small Edward A, N Main cor White
Staples Andrew 8 Pine
Stapos & Grapos 48 W Exchange
Stappas Andrew 8 Pine
Sugden Maurice 11 Hartford av
Sullivan Daniel 303 Weybosset
Sullivan Mortimer jr E River cor Waterman
Tolman A G 3 Dorrance
Taylor John W 689 Westminster
Taylor Maude Mrs 384 Elmwood av
TILLINGHAST L A 37 and 39 Westminster—see page 1507
Toomey T F 41 and 520 Westminster and 70 Dorrance
Turner Leslie W 308 Thurber av
Vaslet Lydia 157 Washington
Vespaziano Carlo 242 Atwells av
Waite Alton E 256 South Main
Wallace E A 115 Pine
Wellington (The) 125 Union
Wells Charles A 53 Richmond
Wilbur Charles E & Co 59 Eddy
Wolfe's Dairy Lunch 142 Westminster
Woods Conrad C 133 Wickenden
Young Women's Tea Rooms 48 Snow

*Ecclesiastical & Monumental Work

MAHONY J E & CO 9 Doyle av—see page 1492

*Elastic Cement

CARTIER M N & SONS CO 293 Canal—see page 1530

Elastic Stockings

BOWEN C W & R M CO 86 Weybosset—see page 1516
Brown W E 351 Weybosset
CLAPP OTIS & SON INC 417 Westminster—see page 1514

*Electric Annunciators

ARNOLD CHAPIN T 283 Westminster rm 10—see leaf opp electricians
BOSTON ELECTRIC CO 123 Dorrance—see page 1635
BUSH CHARLES S CO 212 to 216 Weybosset and 17 to 21 Richmond—see page 1483
FERRIS & SALISBURY 54 N Main rm 5—see page 1527
PROVIDENCE ELECTRIC SUPPLY CO 65 S Main—see page 1526
R I ELECTRICAL EQUIPMENT CO 43 and 45 S Main—see page 1525
THURSTON GEORGE H & CO 65 S Main—see page 1526

*Electric Automatic Fire Alarms

THURSTON GEORGE H & CO 65 S Main—see page 1526

*Electric Bells

ARNOLD CHAPIN T 283 Westminster rm 10—see leaf opp Electricians
BOSTON ELECTRIC CO 123 Dorrance—see page 1635
BUSH CHARLES S CO 212 to 216 Weybosset and 17 to 21 Richmond—see page 1483
FERRIS & SALISBURY 54 N Main rm 5—see page 1527
LEE ALBERT C 46 Custom House st—see page 1658
MacLENNAN BROS 684 Westminster—see page 1638
PROVIDENCE ELECTRIC SUPPLY CO 65 S Main—see page 1526
R I ELECTRICAL EQUIPMENT CO 43-45 S Main—see page 1525
R I TELEPHONE AND ELECTRIC CO 24 Calender—see opp 1217
RUST HERBERT B & CO 14-22 Peck—see page 1526
SCANNEVIN & POTTER 24 Page—see front col page O
THOMPSON WILLIAM B 855 Westminster—see page 1568
THURSTON GEORGE H & CO 65 S Main—see page 1526

*Electric Burglar Alarms

BOSTON ELECTRIC CO 123 Dorrance—see page 1635
BUSH CHARLES S CO 212 to 216 Weybosset and 17 to 21 Richmond—see page 1483
R I ELECTRIC PROTECTIVE CO 32 Custom House st—see page 1526
R I ELECTRICAL EQUIPMENT CO 43-45 S Main—see page 1525
THURSTON GEORGE H & CO 65 S Main—see page 1526

*Electric Capstans

AMERICAN SHIP WINDLASS CO, Waterman and East River—see page 1461

*Electric Clocks

R I TELEPHONE AND ELECTRIC CO 24 Calender—see opp page 1217
THURSTON GEORGE H & CO 65 S Main—see page 1526

*Electric Construction

ARNOLD CHAPIN T 283 Westminster rm 10—see leaf opp Electricians
BOSTON ELECTRIC CO 123 Dorrance—see page 1635
BUSH CHARLES S CO 212 to 216 Weybosset and 17 to 21 Richmond—see page 1483
FERRIS & SALISBURY 54 N Main rm 5—see page 1527
LEE ALBERT C 46 Custom House st—see page 1658
R I ELECTRICAL EQUIPMENT CO 43-45 S Main—see page 1525
SCANNEVIN & POTTER 24 Page—see front colored page O

American and Scotch Fire Brick, MANCHESTER & HUDSON 55 Point Street

*Electric Dynamos

BOSTON ELECTRIC CO 123 Dorrance—see page 1635
BUSH CHARLES S CO 212 to 216 Weybosset and 17 to 21 Richmond—see page 1483
LEE ALBERT C 46 Custom House st—see page 1658
R I ELECTRICAL EQUIPMENT CO 43-45 S Main—see page 1525
RUST HERBERT B & CO 14-22 Peck—see page 1526

*Electric Elevators

ANDERSON & OSTERMAN ELECTRICAL REPAIR CO 155 Orange—see page 1587
ELEKTRON MFG CO The, Albany bldg 179 Lincoln, Boston, Mass—see back colored page S
R I ELEVATOR & MACHINE CO 16 and 18 Calender—see leaf opp machinists

*Electric Experiment Work

TAYLOR FRANK 227 Eddy—see page 1616

*Electric Fans

BOSTON ELECTRIC CO 123 Dorrance—see page 1635
BUSH CHARLES S CO 212 to 216 Weybosset and 17 to 21 Richmond—see page 1483
R I ELECTRICAL EQUIPMENT CO 43-45 S Main—see page 1525
RUST HERBERT B & CO 14-22 Peck—see page 1526

*Electric Fire Alarms

BOSTON ELECTRIC CO 123 Dorrance—see page 1635
R I ELECTRIC PROTECTIVE CO 32 Custom House st—see page 1526

*Electric Fixtures

BOSTON ELECTRIC CO 123 Dorrance—see page 1635
BUSH CHARLES S CO 212 to 216 Weybosset and 17 to 21 Richmond—see page 1483
LINDSLEY & ALLEN 257 Eddy—see page 1526
R I CHANDELIER & ELECTRIC CO 892 to 896 Westminster—see p 1527
R I ELECTRICAL EQUIPMENT CO 43-45 S Main—see page 1525

*Electric Gas Lighting

ARNOLD CHAPIN T 283 Westminster rm 10—see leaf opp Electricians
BOSTON ELECTRIC CO 123 Dorrance—see page 1635
BUSH CHARLES S CO 212 to 216 Weybosset and 17 to 21 Richmond—see page 1483
FERRIS & SALISBURY 54 N Main rm 5—see page 1527
LEE ALBERT C 46 Custom House st—see page 1658
PROVIDENCE ELECTRIC SUPPLY CO 65 S Main—see page 1526
R I ELECTRICAL EQUIPMENT CO 43-45 S Main—see page 1525
R I TELEPHONE AND ELECTRIC CO 24 Calender—see opp page 1217
RUST HERBERT B & CO 14-22 Peck—see page 1526
SCANNEVIN & POTTER 24 Page—see front col page O
THURSTON GEORGE H & CO 65 S Main—see page 1526

*Electric Light Contractors

BOSTON ELECTRIC CO 123 Dorrance—see page 1635
BUSH CHARLES S CO 212 to 216 Weybosset and 17 to 21 Richmond—see page 1483
R I ELECTRICAL EQUIPMENT CO 43-45 S Main—see page 1525
SCANNEVIN & POTTER 24 Page—see front col page O

*Electric Light Plants

ELEKTRON MFG CO, Albany bldg 179 Lincoln, Boston Mass—see back col page S
POTTER JEROME 33 Canal—see p 1530

Electric Lighting

ARNOLD CHAPIN T 283 Westminster rm 10—see leaf opp Electricians
BOSTON ELECTRIC CO 123 Dorrance—see page 1635
BUSH CHARLES S CO 212 to 216 Weybosset and 17 to 21 Richmond—see page 1483
LEE ALBERT C 46 Custom House st—see page 1658
LINDSLEY & ALLEN 257 Eddy—see page 1526
Narragansett Electric Lighting Co office 170 Westminster
R I ELECTRICAL EQUIPMENT CO 43-45 S Main—see page 1525
THURSTON GEORGE H & CO 65 S Main—see page 1526

*Electric Light Wiring

BOSTON ELECTRIC CO 123 Dorrance—see page 1635
BUSH CHARLES S CO 212 to 216 Weybosset and 17 to 21 Richmond—see page 1483
FERRIS & SALISBURY 54 N Main rm 5—see page 1527
LEE ALBERT C 46 Custom House st—see page 1658
MacLENNAN BROS 684 Westminster—see page 1638
R I ELECTRICAL EQUIPMENT CO 43-45 S Main—see page 1525
SCANNEVIN & POTTER 24 Page—see front col page O
THURSTON GEORGE H & CO 65 S Main—see page 1526

*Electric Lighting & Power Plants

R I ELECTRICAL EQUIPMENT CO 43-45 S Main—see page 1525
RUST HERBERT B & CO 14-22 Peck—see page 1526
MacLENNAN BROS 684 Westminster see page 1638

*Electric Massage

DENNIS JAMES JR 333 Westminster rm 9—see page 1585

*Electric Motors

ANDERSON & OSTERMAN ELECTRICAL REPAIR CO 155 Orange—see page 1587
ARNOLD CHAPIN T 283 Westminster rm 10—see leaf opp Electricians
BOSTON ELECTRIC CO 123 Dorrance—see page 1635
DINGLEY B F & CO 72 Clifford—see back col page R

R. I. Printing Co. Charles C. Gray, Prop. No. 60 Weybosset Street

Electric Motors—Continued

DOTZERT A J CO 27 Westminster rm 3—see page 1527
LEE ALBERT C 46 Custom House st—see page 1658
LINDSLEY & ALLEN 257 Eddy—see page 1526
R I ELECTRICAL EQUIPMENT CO 43-45 S Main—see page 1525
TAYLOR FRANK 227 Eddy—see page 1616
THURSTON GEORGE H & CO 65 S Main—see page 1526

*Electric Novelties

R I TELEPHONE AND ELECTRIC CO 24 Calender—see opp page 1217

*Electric Pumping Apparatus

POTTER JEROME 33 Canal—see page 1530

*Electric Repairing

ARNOLD CHAPIN T 283 Westminster rm 10—see leaf opp Electricians
BOSTON ELECTRIC CO 123 Dorrance—see page 1635
DINGLEY B F & CO 72 Clifford—see back col page R
LINDSLEY & ALLEN 257 Eddy—see page 1526
SCANNEVIN & POTTER 24 Page—see front col page O
TAYLOR FRANK 227 Eddy—see page 1616

*Electric Shades

THURSTON GEORGE H & CO 65 S Main—see page 1526

*Electric Telephones

ARNOLD CHAPIN T 283 Westminster rm 10—see leaf opp Electricians
BOSTON ELECTRIC CO 123 Dorrance—see page 1635
BUSH CHARLES S CO 212 to 216 Weybosset and 17 to 21 Richmond—see page 1483
DOTZERT A J CO 27 Westminster rm 3—see page 1527
FERRIS & SALISBURY 54 N Main rm 5—see page 1527
LEE ALBERT C 46 Custom House st—see page 1658
R I ELECTRICAL EQUIPMENT CO 43-45 S Main—see page 1525
THURSTON GEORGE H & CO 65 S Main—see page 1526

*Electric Treatments

FRASER DAVID S 601 Caesar Misch bldg—see back cover

*Electric Watch Clocks

ARNOLD CHAPIN T 283 Westminster rm 10—see leaf opp Electricians
BOSTON ELECTRIC CO 123 Dorrance—see page 1635
DOTZERT A J CO 27 Westminster rm 3—see page 1527
FERRIS & SALISBURY 54 N Main rm 5—see page 1527
R I ELECTRICAL EQUIPMENT CO 43-45 S Main—see page 1525
R I TELEPHONE & ELECTRIC CO 24 Calender—see opp page 1217
THURSTON GEORGE H & CO 65 S Main—see page 1526

*Electric Wire Manufacturers

AMERICAN ELECTRICAL WORKS office and factory Phillipsdale, East Providence—see page 1622

*Electric Wire Spools

R I FIBER SPOOL CO 14 Blount—see page 1479

*Electric Wiring

ARNOLD CHAPIN T 283 Westminster rm 10—see leaf opp Electricians

*Electric & Gas Fixtures

BOSTON ELECTRIC CO 123 Dorrance—see page 1635
Casey A C Company Inc 892 to 896 Westminster
R I CHANDELIER & ELECTRIC CO 892 to 896 Westminster—see p 1527
R I ELECTRICAL EQUIPMENT CO 43-45 S Main—see page 1525

*Electric & Telegraph Instruments

PROVIDENCE ELECTRIC SUPPLY CO 65 S Main—see page 1526
R I TELEPHONE & ELECTRIC CO 24 Calender—see opp page 1217
THURSTON GEORGE H & CO 65 S Main—see page 1526

*Electrical Apparatus

BOWEN C W & R M CO 86 Weybosset—see page 1516
CLAPP OTIS & SON INC 417 Westminster—see page 1514

*Electrical Appliances (rubber)

EIBEL C H 53 Warren—see page 1597

*Electrical Construction

SCANNEVIN & POTTER 24 Page—see front colored page O

*Electrical Contractors

BOSTON ELECTRIC CO 123 Dorrance—see page 1635
DOTZERT A J CO 27 Westminster rm 3—see page 1527
LINDSLEY & ALLEN 257 Eddy—see page 1526
MacLENNAN BROS 684 Westminster—see page 1638
R I ELECTRICAL EQUIPMENT CO 43-45 S Main—see page 1525
RUST HERBERT B & CO 14-22 Peck—see page 1526

*Electrical Engineers

BOSTON ELECTRIC CO 123 Dorrance—see page 1635
BUSH CHARLES S CO 212 to 216 Weybosset and 17 to 21 Richmond—see page 1483
DOTZERT A J CO 27 Westminster rm 3—see page 1527
LEE ALBERT C 46 Custom House st—see page 1658
LINDSLEY & ALLEN 257 Eddy—see p 1526
R I ELECTRICAL EQUIPMENT CO 43-45 S Main—see page 1525
THURSTON GEORGE H & CO 65 S Main—see page 1526

Electrical Goods & Appliances

Bates James A & Co 131 Washington rm 203

Modern Cottages $200 down balance same as rent. **ISAAC L. GOFF CO.** 171 Westminster St.

WARNING!

The Public are Cautioned against the Fraudulent Directory concerns that are now operating throughout the country, collecting on forged or raised orders for advertising and headings in

"Directories," "Trade Registers," "Buyers' Guides," or "Commercial . . . . Lists" . . . .

that have no circulation whatever beyond the copies carried by canvassers or collectors

---

PAY NO MONEY IN ADVANCE

And Give Orders Only to Well-Known Publishers

Sampson & Murdock Co.

Electric Motors—Continued

DOTZERT A J CO 27 Westminster rm 3—see page 1527
LEE ALBERT C 46 Custom House st—see page 1658
LINDSLEY & ALLEN 257 Eddy—see page 1526
R I ELECTRICAL EQUIPMENT CO 43-45 S Main—see page 1525
TAYLOR FRANK 227 Eddy—see page 1616
THURSTON GEORGE H & CO 65 S Main—see page 1526

*Electric Novelties

R I TELEPHONE AND ELECTRIC CO 24 Calender—see opp page 1217

*Electric Pumping Apparatus

POTTER JEROME 33 Canal—see page 1530

*Electric Repairing

ARNOLD CHAPIN T 283 Westminster rm 10—see leaf opp Electricians
BOSTON ELECTRIC CO 123 Dorrance—see page 1635
DINGLEY B F & CO 72 Clifford—see back col page R
LINDSLEY & ALLEN 257 Eddy—see page 1526
SCANNEVIN & POTTER 24 Page—see front col page O
TAYLOR FRANK 227 Eddy—see page 1616

*Electric Shades

THURSTON GEORGE H & CO 65 S Main—see page 1526

*Electric Telephones

ARNOLD CHAPIN T 283 Westminster rm 10—see leaf opp Electricians
BOSTON ELECTRIC CO 123 Dorrance—see page 1635
BUSH CHARLES S CO 212 to 216 Weybosset and 17 to 21 Richmond—see page 1483
DOTZERT A J CO 27 Westminster rm 3—see page 1527
FERRIS & SALISBURY 54 N Main rm 5—see page 1527
LEE ALBERT C 46 Custom House st—see page 1658
R I ELECTRICAL EQUIPMENT CO 43-45 S Main—see page 1525
THURSTON GEORGE H & CO 65 S Main—see page 1526

*Electric Treatments

FRASER DAVID S 601 Caesar Misch bldg—see back cover

*Electric Watch Clocks

ARNOLD CHAPIN T 283 Westminster rm 10—see leaf opp Electricians
BOSTON ELECTRIC CO 123 Dorrance—see page 1635
DOTZERT A J CO 27 Westminster rm 3—see page 1527
FERRIS & SALISBURY 54 N Main rm 5—see page 1527
R I ELECTRICAL EQUIPMENT CO 43-45 S Main—see page 1525
R I TELEPHONE & ELECTRIC CO 24 Calender—see opp page 1217
THURSTON GEORGE H & CO 65 S Main—see page 1526

*Electric Wire Manufacturers

AMERICAN ELECTRICAL WORKS office and factory Phillipsdale, East Providence—see page 1622

*Electric Wire Spools

R I FIBER SPOOL CO 14 Blount—see page 1479

*Electric Wiring

ARNOLD CHAPIN T 283 Westminster rm 10—see leaf opp Electricians

*Electric & Gas Fixtures

BOSTON ELECTRIC CO 123 Dorrance—see page 1635
Casey A C Company Inc 892 to 896 Westminster
R I CHANDELIER & ELECTRIC CO 892 to 896 Westminster—see p 1527
R I ELECTRICAL EQUIPMENT CO 43-45 S Main—see page 1525

*Electric & Telegraph Instruments

PROVIDENCE ELECTRIC SUPPLY CO 65 S Main—see page 1526
R I TELEPHONE & ELECTRIC CO 24 Calender—see opp page 1217
THURSTON GEORGE H & CO 65 S Main—see page 1526

*Electrical Apparatus

BOWEN C W & R M CO 86 Weybosset—see page 1516
CLAPP OTIS & SON INC 417 Westminster—see page 1514

*Electrical Appliances (rubber)

EIBEL C H 53 Warren—see page 1597

*Electrical Construction

SCANNEVIN & POTTER 24 Page—see front colored page O

*Electrical Contractors

BOSTON ELECTRIC CO 123 Dorrance—see page 1635
DOTZERT A J CO 27 Westminster rm 3—see page 1527
LINDSLEY & ALLEN 257 Eddy—see page 1526
MacLENNAN BROS 684 Westminster—see page 1638
R I ELECTRICAL EQUIPMENT CO 43-45 S Main—see page 1525
RUST HERBERT B & CO 14-22 Peck—see page 1526

*Electrical Engineers

BOSTON ELECTRIC CO 123 Dorrance—see page 1635
BUSH CHARLES S CO 212 to 216 Weybosset and 17 to 21 Richmond—see page 1483
DOTZERT A J CO 27 Westminster rm 3—see page 1527
LEE ALBERT C 46 Custom House st—see page 1658
LINDSLEY & ALLEN 257 Eddy—see p 1526
R I ELECTRICAL EQUIPMENT CO 43-45 S Main—see page 1525
THURSTON GEORGE H & CO 65 S Main—see page 1526

Electrical Goods & Appliances

Bates James A & Co 131 Washington rm 203

Modern Cottages $200 down balance same as rent. **ISAAC L. GOFF CO.** 171 Westminster St.

WARNING!

The Public are Cautioned against the Fraudulent Directory concerns that are now operating throughout the country, collecting on forged or raised orders for advertising and headings in

"Directories," "Trade Registers," "Buyers' Guides," or "Commercial . . . Lists" . . .

that have no circulation whatever beyond the copies carried by canvassers or collectors

---

PAY NO MONEY IN ADVANCE

And Give Orders Only to Well-Known Publishers

Sampson & Murdock Co.

Chapin T. Arnold

Electrician

Wiring for Heat, Light and Power

Annunciators, Generators
Fixtures, Bells, Motors
Gas Lighting, Telephones
Switch-boards, Arc Lighting
Storage Batteries, Isolated
Plants, Repairs, Automobile Charging Outfits

Mill and Residential Work a Specialty
Special and Difficult Work Solicited
Plans and Specifications Furnished

283 Westminster Street
Providence, R. I.

Residence: 52 Wood Street
Telephone

Bender O N & Co 140 Orange
Bowen Electric Co 58 Point
National Electrical Light & Battery Co 423 Banigan bldg
Russell Electric Mfg Co 212 Eddy
Safety Electric Switch Co 432 Banigan bldg

*Electrical Repairing

ANDERSON & OSTERMAN ELECTRICAL REPAIR CO 155 Orange—see page 1587
INGLIS ELECTRIC CO 72 Richmond—see page 1592

*Electrical Supplies

AMERICAN ELECTRICAL WORKS main office Phillipsdale, E Providence—see page 1622
BOSTON ELECTRIC CO 123 Dorrance—see page 1635
BUSH CHARLES S CO 212 to 216 Weybosset and 17 to 21 Richmond—see page 1483
COHEN JOSEPH B 437 Westminster—see page 1528
Herbert George W & Co 75 Westminster rm 17
LEE ALBERT C 46 Custom House st—see page 1658
PROVIDENCE ELECTRIC SUPPLY CO 65 S Main—see page 1526
R I CHANDELIER & ELECTRIC CO 892 to 896 Westminster—see p 1527
R I ELECTRICAL EQUIPMENT CO 43-45 S Main—see page 1525
R I TELEPHONE & ELECTRIC CO 24 Calender—see opp page 1217
THOMPSON WILLIAM B 855 Westminster—see page 1568
THURSTON GEORGE H & CO 65 S Main—see page 1526
UNION HARDWARE AND ELECTRIC SUPPLY CO 109 Westminster—see page 1525
Wall George A 101 Sabin (fire alarms)

*Electrical Switch Boards

CLARK AUTOMATIC TELEPHONE SWITCH BOARD CO 129 Eddy—see page 1476

*Electrically Lighted Surgical Instruments

AMERICAN ENDOSCOPIC CO 212 Union rms 301 to 309—see p 1527

Electricians

ANDERSON & OSTERMAN ELECTRICAL REPAIR CO 155 Orange—see page 1587
ARNOLD CHAPIN T 283 Westminster rm 10—see leaf opposite
Ballou-Hutchins Electric Co 37 Weybosset rm 22
BOSTON ELECTRIC CO 123 Dorrance—see page 1635
Boyce & Baxter 92 Dorrance
Burke Edward 54 Arcade
BUSH CHARLES S CO 212 to 216 Weybosset and 17 to 21 Richmond—see page 1483
Casey A C Company Inc 892 to 896 Westminster
DOTZERT A J CO 27 Westminster rm 3—see page 1527
Drake John I 107 Westminster rm 3
FERRIS & SALISBURY 54 N Main rm 5—see page 1527
Gannett Electrical Co 90 Weybosset
Hamblin John A Co 25 Calender
INGLIS ELECTRIC CO 72 Richmond—see page 1592
LEE ALBERT C 46 Custom House st—see page 1658
Neumann Electric Co 58 Point
Payson Stephen R 75 Westminster rm 24
R I CHANDELIER & ELECTRIC CO 892 to 896 Westminster—see p 1527
R I ELECTRICAL EQUIPMENT CO 43-45 S Main—see page 1525
THURSTON GEORGE H & CO 65 S Main—see page 1526
Townsend H B Co 108 Eddy

*Electricure

FRASER DAVID S 601 Caesar Misch bldg—see back cover

*Electro Galvanizers

NEW ACME PLATING CO 59 Page—see page 1549

*Electro Platers

(See also Platers)
BRADY JOHN F 71 Friendship—see p 1594
CARROLL ROBERT F 677 Cranston—see page 1583
NEW ACME PLATING CO 59 Page—see page 1549
PROVIDENCE ELECTROTYPING AND PLATING WORKS, George Price prop 78 Friendship—see page 1605
QUARTERS WILLIAM F 129 Eddy—see page 1604
R I NICKEL PLATING WORKS, G W Carpenter prop 33 Garnet—see page 1606
STURDY GEORGE H 35 Garnet—see page 1606

*Electro Platers' Supplies

BUSH CHARLES S CO 212 to 216 Weybosset and 17 to 21 Richmond—see page 1483
PROVIDENCE ELECTRIC SUPPLY CO 65 S Main—see page 1526
THURSTON GEORGE H & CO 65 S Main—see page 1526

*Electroliers & Combination Fixtures

R I CHANDELIER & ELECTRICAL CO 892 to 896 Westminster—see p 1527
THURSTON GEORGE H & CO 65 S Main—see page 1526

Electrolysis

WINDEMERE TOILET PARLORS 82 Aborn—see page 1516

Electrotypers

EASTERN ENGRAVING CO 53 Sabin—see front col page I
HAMMOND PRINTERS SUPPLY CO 45 Eddy rm 8—see page 1441
KELLEY ENGRAVING CO 49 Weybosset rm 15—see page 1656
LELAND W H & CO 144 Westminster rm 402—see page under contents
PROVIDENCE ELECTROTYPING AND PLATING WORKS, George Price prop 78 Friendship (art works)—see page 1605
RYDER J J CO 47 Washington and 33 Eddy—see leaf opp Engravers
Suffolk Engraving & Electrotyping Co 75 Westminster rm 16

Electric Batteries For Sale by **Geo. L. Claflin Company**

Chapin T. Arnold

Electrician

Wiring for Heat, Light and Power

Annunciators, Generators
Fixtures, Bells, Motors
Gas Lighting, Telephones
Switch-boards, Arc Lighting
Storage Batteries, Isolated
Plants, Repairs, Automobile Charging Outfits

Mill and Residential Work a Specialty
Special and Difficult Work Solicited
Plans and Specifications Furnished

283 Westminster Street
Providence, R. I.

Residence: 52 Wood Street
Telephone

Bender O N & Co 140 Orange
Bowen Electric Co 58 Point
National Electrical Light & Battery Co 423 Banigan bldg
Russell Electric Mfg Co 212 Eddy
Safety Electric Switch Co 432 Banigan bldg

*Electrical Repairing

ANDERSON & OSTERMAN ELECTRICAL REPAIR CO 155 Orange—see page 1587
INGLIS ELECTRIC CO 72 Richmond—see page 1592

*Electrical Supplies

AMERICAN ELECTRICAL WORKS main office Phillipsdale, E Providence—see page 1622
BOSTON ELECTRIC CO 123 Dorrance—see page 1635
BUSH CHARLES S CO 212 to 216 Weybosset and 17 to 21 Richmond—see page 1483
COHEN JOSEPH B 437 Westminster—see page 1528
Herbert George W & Co 75 Westminster rm 17
LEE ALBERT C 46 Custom House st—see page 1658
PROVIDENCE ELECTRIC SUPPLY CO 65 S Main—see page 1526
R I CHANDELIER & ELECTRIC CO 892 to 896 Westminster—see p 1527
R I ELECTRICAL EQUIPMENT CO 43-45 S Main—see page 1525
R I TELEPHONE & ELECTRIC CO 24 Calender—see opp page 1217
THOMPSON WILLIAM B 855 Westminster—see page 1568
THURSTON GEORGE H & CO 65 S Main—see page 1526
UNION HARDWARE AND ELECTRIC SUPPLY CO 109 Westminster—see page 1525
Wall George A 101 Sabin (fire alarms)

*Electrical Switch Boards

CLARK AUTOMATIC TELEPHONE SWITCH BOARD CO 129 Eddy—see page 1476

*Electrically Lighted Surgical Instruments

AMERICAN ENDOSCOPIC CO 212 Union rms 301 to 309—see p 1527

Electricians

ANDERSON & OSTERMAN ELECTRICAL REPAIR CO 155 Orange—see page 1587
ARNOLD CHAPIN T 283 Westminster rm 10—see leaf opposite
Ballou-Hutchins Electric Co 37 Weybosset rm 22
BOSTON ELECTRIC CO 123 Dorrance—see page 1635
Boyce & Baxter 92 Dorrance
Burke Edward 54 Arcade
BUSH CHARLES S CO 212 to 216 Weybosset and 17 to 21 Richmond—see page 1483
Casey A C Company Inc 892 to 896 Westminster
DOTZERT A J CO 27 Westminster rm 3—see page 1527
Drake John I 107 Westminster rm 3
FERRIS & SALISBURY 54 N Main rm 5—see page 1527
Gannett Electrical Co 90 Weybosset
Hamblin John A Co 25 Calender
INGLIS ELECTRIC CO 72 Richmond—see page 1592
LEE ALBERT C 46 Custom House st—see page 1658
Neumann Electric Co 58 Point
Payson Stephen R 75 Westminster rm 24
R I CHANDELIER & ELECTRIC CO 892 to 896 Westminster—see p 1527
R I ELECTRICAL EQUIPMENT CO 43-45 S Main—see page 1525
THURSTON GEORGE H & CO 65 S Main—see page 1526
Townsend H B Co 108 Eddy

*Electricure

FRASER DAVID S 601 Caesar Misch bldg—see back cover

*Electro Galvanizers

NEW ACME PLATING CO 59 Page—see page 1549

*Electro Platers

(See also Platers)
BRADY JOHN F 71 Friendship—see p 1594
CARROLL ROBERT F 677 Cranston—see page 1583
NEW ACME PLATING CO 59 Page—see page 1549
PROVIDENCE ELECTROTYPING AND PLATING WORKS, George Price prop 78 Friendship—see page 1605
QUARTERS WILLIAM F 129 Eddy—see page 1604
R I NICKEL PLATING WORKS, G W Carpenter prop 33 Garnet—see page 1606
STURDY GEORGE H 35 Garnet—see page 1606

*Electro Platers' Supplies

BUSH CHARLES S CO 212 to 216 Weybosset and 17 to 21 Richmond—see page 1483
PROVIDENCE ELECTRIC SUPPLY CO 65 S Main—see page 1526
THURSTON GEORGE H & CO 65 S Main—see page 1526

*Electroliers & Combination Fixtures

R I CHANDELIER & ELECTRICAL CO 892 to 896 Westminster—see p 1527
THURSTON GEORGE H & CO 65 S Main—see page 1526

Electrolysis

WINDEMERE TOILET PARLORS 82 Aborn—see page 1516

Electrotypers

EASTERN ENGRAVING CO 53 Sabin—see front col page I
HAMMOND PRINTERS SUPPLY CO 45 Eddy rm 8—see page 1441
KELLEY ENGRAVING CO 49 Weybosset rm 15—see page 1656
LELAND W H & CO 144 Westminster rm 402—see page under contents
PROVIDENCE ELECTROTYPING AND PLATING WORKS, George Price prop 78 Friendship (art works)—see page 1605
RYDER J J CO 47 Washington and 33 Eddy—see leaf opp Engravers
Suffolk Engraving & Electrotyping Co 75 Westminster rm 16

Electric Batteries For Sale by **Geo. L. Claflin Company**

*Elevator Enclosures

WHAT CHEER WIRE WORKS 157 Dorrance—see page 1609

*Elevator Gates

COMMERCIAL IRON WORKS 477 and 479 Eddy—see page 1444
SWIFT J T & CO 95 Pine—see page 1667

*Elevator Grease

McCARROLL S H rear 65 Jackson—see front col page E
R I ELEVATOR & MACHINE CO 16 and 18 Calender—see leaf opp Machinists

*Elevator Safety Devices

R I ELEVATOR & MACHINE CO 16 and 18 Calender—see leaf opp Machinists
SWIFT J T & CO 95 Pine—see page 1667

Elevator Manufacturers

ANDERSON & OSTERMAN ELECTRICAL REPAIR CO 155 Orange—see page 1587
DINGLEY B F & CO 72 Clifford—see back col page R
ELEKTRON MFG CO, Albany bldg 179 Lincoln, Boston Mass—see back col page S
Lawton Thomas M 58 Point
MASON VOLNEY W & CO INC, Lafayette st—see page 1534
McCARROLL S H rear 65 Jackson—see front colored page E
PLUNGER ELEVATOR CO, Worcester Mass—see back col page S
R I ELEVATOR & MACHINE CO 16 and 18 Calender—see leaf opp Machinists
SWIFT J T & CO 95 Pine—see page 1667

*Elevators Repaired

DINGLEY B F & CO 72 Clifford—see back col page R
LEE ALBERT C 46 Custom House st—see page 1658
McCARROLL S H rear 65 Jackson—see front colored page E
R I ELEVATOR & MACHINE CO 16 and 18 Calender—see leaf opp Machinists
SWIFT J T & CO 95 Pine—see page 1667
TAYLOR FRANK 227 Eddy—see page 1616

*Elevators & Elevator Fixtures

PLUNGER ELEVATOR CO, Worcester Mass—see back col page S

*Elmer's Great French Remedy

ELMER GEORGE W & CO 894 Cranston—see page 1513

*Embalmers

ARNOLD A HERBERT 838 Westminster—see front colored page G
BOYCE BROS 256 Weybosset—see over calendar
CHASE CLARENCE O 700 Westminster—see page 1491
GILBERT, WIGHTMAN & CO 29 N Main—see page 1489
GORMAN BROS 390 Wickenden and 50 Hope—see page 1493
JONES ROBERT F 274 Plain—see page 1456
KNOWLES HORACE B SONS 95 97 and 99 N Main—see front cover
LYNCH J E & CO 603 B'way—see page 1497
MILES A O CO 726 Westminster—see page 1492
PAGE CHARLES H 200 S Main—see page 1497
REILLY JAMES D 27 Fenner—see page 1497
REMINGTON H A 55 Ocean—see front col page L
TOYE THOMAS 303 Atwells av—see page 1491
WALLACE FRANK R 800 Broad—see page 1631
WALSH JOHN H & CO 1706 Westminster—see page 1491
WHITING & BARBER 27 Broad—see page 99

*Emblems

IRONS & RUSSELL 95 Chestnut—see page 1599
IVORY COMPANY 100 Stewart—see page 1599
KINNEY CO 14 Blount—see page 1581
WILLIAMS & ANDERSON CO 220 Eddy—see page 1610

*Embossing Presses

REYNOLDS STAMP AND STENCIL WORKS 3 and 9 Weybosset—see page 1607
WHITE A A CO 3 Weybosset—see page 1608

Embroidery & Stamping

Occidental Art Studio 400 Westminster rm 515
Stetson George L 268 Westminster rm 13

*Emery

AMERICAN EMERY WHEEL WORKS 325 Waterman—see page 1461

*Emery Brick

AMERICAN EMERY WHEEL WORKS 325 Waterman—see page 1461

*Emery Cloth

AMERICAN EMERY WHEEL WORKS 325 Waterman—see page 1461

*Emery Stones

AMERICAN EMERY WHEEL WORKS 325 Waterman—see page 1461
WILD S S & SON 181 Eddy—see p 1610

*Emery Wheel Manufacturers

AMERICAN EMERY WHEEL WORKS 325 Waterman—see page 1461

*Emigration Agents

CHURCH FRANK C 1 Weybosset—see page 1483
COX FRANCIS & CO 130 and 132 Plain—see page 1509
GORMAN & CO 4 to 22 Wickenden—see page 1501
KENNEDY & GOUGH 81 Manton av—see page 1503
TALLY JOSEPH M 512 Westminster—see page 1485

James C. Goff, Sole Agt. for **Catskill Portland Cement,** 81 to 49 Point Street

THE OLDEST WOOD & PHOTO-ENGRAVING ESTABLISHMENT IN R.I.

THE J.J. RYDER CO.

DESIGNERS, ENGRAVERS, ELECTROTYPERS, PRINTERS.

47 WASHINGTON ST., PROVIDENCE, R.I.

TELEPHONE 1357.

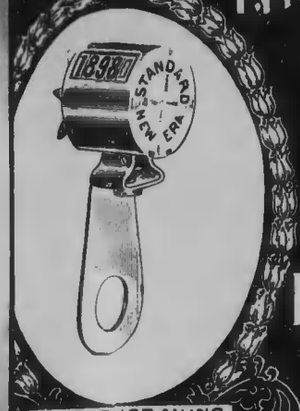

WOOD ENGRAVING.



HALF-TONE.



ZINC ETCHING.

HIGH CLASS
DESIGNING,
WOOD ENGRAVING,
HALF-TONE ENGRAVING,
ZINC ETCHING,
ELECTROTYPING,
PHOTO-GELATINE,
AND ARTISTIC
LETTER PRESS
PRINTING.

LOWEST PRICES. WORK.

DESIGNS & ILLUSTRATIONS FOR ALL PURPOSES.
COLOR PLATES
FOR COVERS, POSTERS, BOOK ILLUSTRATIONS ETC

PROMPT ATTENTION TO MAIL ORDERS.

Manufacturers' Cuts and Printing a Specialty

The J. J. Ryder Co.

ENGRAVERS & PRINTERS.

47 WASHINGTON STREET, Cor. EDDY.

TELEPHONE 1357

Providence, R. I.

Get our Prices on Fine Stationery Engraving and Printing by Lithograph, Steel Plate, Wood Engraving or R
Press Work. Estimates and samples cheerfully furnished. STREET CAR ADV. CARDS DESIGNED, ENGRAVED AN

Artistic Display Advertisements, Announcements, etc., Designed and Engraved.

FINE COMMERCIAL, BOOK AND JOB PRINTERS.

THE ENGRAVING AND PRINTING OF CATALOGUES A SPECIALTY. EMBOSSING AND EMBOSSING DIES.

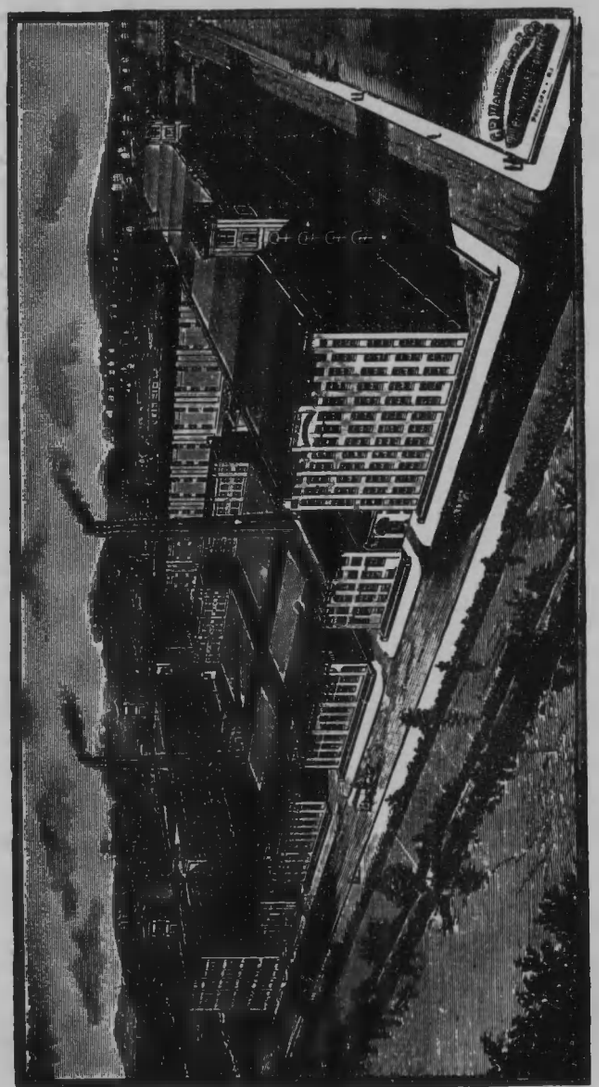

ENGRAVED FOR G. R. MAKEPEACE & CO.

We make a specialty of Cuts of Manufacturing Plants, Fine Machinery and General Catalogue Cuts, Portraits, Buildings, Jewelry and Silver Ware. See our beautiful samples of Half-tone Engraving. Write us for estimate on anything in the Illustrating Line, DESIGNING, ENGRAVING, PRINTING or ELECTROTYPING. NO ORDERS TOO LARGE, NONE TOO SMALL.

THE J. J. RYDER CO.,

PERFECTION IN QUALITY. PROMPT DELIVERY. LOW PRICES.

Employment Agency

PROVIDENCE CREDENTIAL ASSOCIATION 507 Caesar Misch bldg—see page 1427

Employment Offices

Anderson G A 500 Westminster
Arcade Servant Agency 68 Arcade
Case E Mrs 395 Westminster rm 11
Callahan E Mrs 9 Weybosset rms 1-2
Excelsior Employment Bureau 290 Westminster rm 405
Klindt Oswald Mrs 21 Walnut
Mercantile & Reference Bureau 16 Conrad bldg
Miller M F Mrs 73 Arcade
Providence Credential Association 400 Westminster rm 507
Reliable Employment Bureau 400 Westminster rm 404

*Enamel Manufacturers

ARABIAN JEWELRY CO 117 Point—see page 1593
U S GUTTA PERCHA PAINT CO 18 to 36 Mathewson—see page 1561
WHITEHOUSE J G 49 Westminster—rm 817—see page 1609

*Enamelled Glass

GOODMAN E J R 43 N Main—see p 1443

Enamelers

Adams Enamel Co 116½ Wilson
American Enamel Co, Neville near Niantic av
ARABIAN JEWELRY CO 117 Point—see page 1593
Arnold E L 38 Friendship
Carpenter & Wood 38 Friendship
COLLINGWOOD J H & CO 107 Friendship—see page 1595
KING JOHN T 54 Page—see page 1600
Lovett & Sprague 38 Garnet
Manz John E 209 Pine
Miller Charles L 38 Friendship
NOVEAU ART CO 131 Washington—see page 1621
PROV ENAMEL CO, Fred Hallworth prop 456 Fountain—see page 1604
Randall W C 129 Eddy
SMITH E E CO 136 Rhodes—see p 1609
WHITEHOUSE JAMES G 49 Westminster rm 817—see page 1609
WILD S S & SON 181 Eddy—see p 1610
Wunderle Philip 102 Friendship

*Engine Beds

ONECO GRANITE CO 49 Westminster rms 820-822—see front col page D

*Engines

TEXTILE-FINISHING MACHINERY CO 17 Exchange pl—see opp Prov Bus Dir'y
WOOD FRANK & CO 45 Eddy—see page 1525

*Engine Builders

(See Steam Engines)

RANSOM & HOADLEY 601 Butler Exchange—see page 1482

Engineers

CIVIL

Chase Charles F 75 Westminster rm 41
Clapp Otis F, City Hall
Latham Fred J 146 Westminster rm 406
LATHAM JOSEPH A 87 Weybosset rms 50 and 51—see page 1552
Mowry R S 152 Weybosset rm 9
SARLE O PERRY 146 Westminster rm 406—see page 1553
Schofield Mark W 29 Exchange rm 42
Shedd J Herbert 146 Westminster rm 406
Shedd Edward W 146 Westminster rm 406
Temple William H G 75 Westminster rm 27
Tingley R H Co 75 Westminster rm 30
WATERMAN FRANK E 86 Weybosset rm 46—see page 1544
WESTON E B 86 Weybosset rm 38—see page 1550

*Engines (Gasolene and Oil)

POTTER JEROME 33 Canal—see p 1530

*Engines & Boilers

COLE JOHN W 74 Fountain—see p 1540
THORNTON MACHINERY CO 21 and 23 Exchange pl—see front col page J

*Engines & Boilers (Second-Hand)

COLE JOHN W 74 Fountain—see p 1540
WILLIAMS J P 810-811 Industrial Trust Co bldg—see page 1474

Engineers' Supplies

ALLEN & REED INC 172 to 188 Dorrance—see page 1585
CRUICKSHANK ENGINE CO 286 Dyer—see page 1574
R I SUPPLY & ENGINEERING CO 156 to 166 West Exchange—see p 1474
THORNTON MACHINERY CO 23 Exchange pl—see front col page J

Engineers & Contractors

ALLEN & REED INC 172 to 188 Dorrance—see page 1585
BUILDERS IRON FOUNDRY 9 Codding—see page 1478
JOHNSON & BLANDING 417 Industrial Trust bldg—see page 1611
R I SUPPLY & ENGINEERING CO 156 to 166 W Exchange—see p 1474
WINSOR IRA & CO 169 Dorrance—see page 1481
WOOD FRANK & CO 45 Eddy—see page 1525

*English Hall Clocks

DURFEE WALTER H & CO 151 Pond—see page 1596

Engravers

CHANDLER ALVIN B 121 Weybosset—see page 1593
Chapin H S 335 Westminster rm 29
D'Arcy Thomas H 86 Dorrance
Darling A P 136 Pine
DODGE FRANK E & CO 63 Washington—see page 1632
EASTERN ENGRAVING CO 53 Sabin—see front col page I
FRANKLIN PRESS CO 63 Washington—see page 1578
FREEMAN E L & SONS 3 Westminster—see foot lines
Graffam B M 206 Weybosset
HAMMOND HERBERT T 74 Weybosset rm 1—see page 1579
HASKELL FRED A 206 Weybosset rm 1—see page 1583
HOPE JOHN & SONS ENGRAVING AND MFG CO, Mashapaug near Elmwood av (for calico printing)—see page 1475

Timothy O'Connor, Funeral Flowers a Specialty Blackstone Boulevard & 272 Westminster St.

J. J. Ryder

ENGRAVERS & PRINTERS.

47 WASHINGTON STREET, COR. EDDY.

TELEPHONE 1357

Providence, R. I.

Get our Prices on Fine Stationery Engraving and Printing by Lithograph, Steel Plate, Wood Engraving or F
Press Work. Estimates and samples cheerfully furnished. STREET CAR ADV. CARDS DESIGNED, ENGRAVED AN

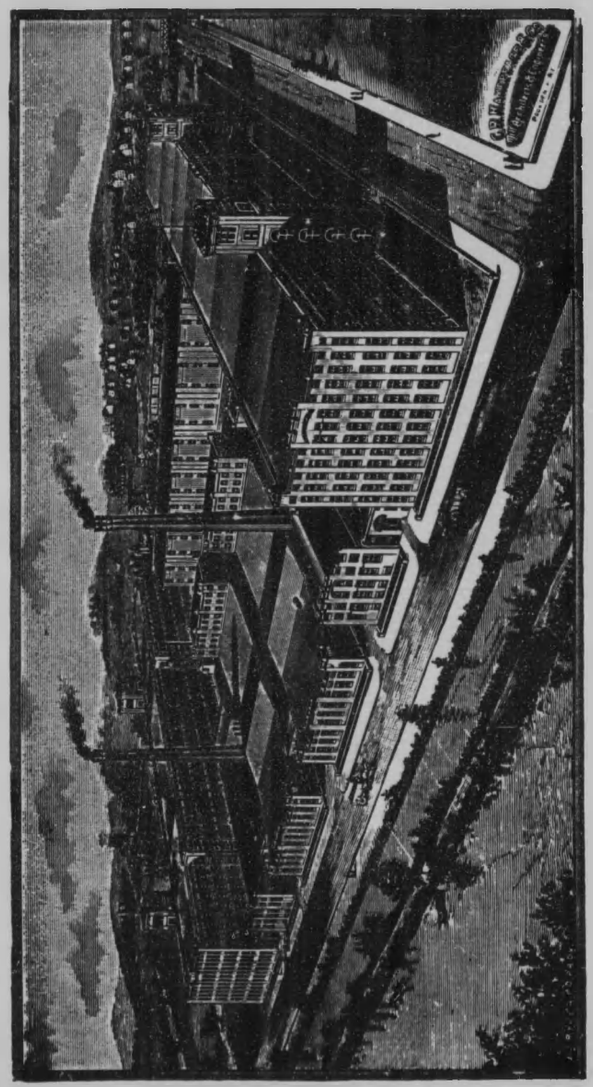

ENGRAVED FOR C. R. MAKEPEACE & CO.

We make a specialty of Cuts of Manufacturing Plants, Fine Machinery and General Catalogue Cuts, Portraits, Buildings, Jewelry and Silver Ware. See our beautiful samples of Half-tone Engraving. Write us for estimate on anything in the Illustrating Line, DESIGNING, ENGRAVING, PRINTING or ELECTROTYPING. NO ORDERS TOO LARGE OR TOO SMALL.

THE J. J. RYDER CO.,

Artistic Display Advertisements, Announcements, etc., Designed and Engraved.

FINE COMMERCIAL, BOOK AND JOB PRINTERS.

THE ENGRAVING AND PRINTING OF CATALOGUES A SPECIALTY. EMBOSSING AND EMBOSSING DIES.

PERFECTION IN QUALITY. PROMPT DELIVERY. LOW PRICES.

Employment Agency

PROVIDENCE CREDENTIAL ASSOCIATION 507 Caesar Misch bldg—see page 1427

Employment Offices

Anderson G A 500 Westminster
Arcade Servant Agency 68 Arcade
Case E Mrs 395 Westminster rm 11
Callahan E Mrs 9 Weybosset rms 1-2
Excelsior Employment Bureau 290 Westminster rm 405
Klindt Oswald Mrs 21 Walnut
Mercantile & Reference Bureau 16 Conrad bldg
Miller M F Mrs 73 Arcade
Providence Credential Association 400 Westminster rm 507
Reliable Employment Bureau 400 Westminster rm 404

*Enamel Manufacturers

ARABIAN JEWELRY CO 117 Point—see page 1593
U S GUTTA PERCHA PAINT CO 18 to 36 Mathewson—see page 1561
WHITEHOUSE J G 49 Westminster—rm 817—see page 1609

*Enamelled Glass

GOODMAN E J R 43 N Main—see p 1443

Enamelers

Adams Enamel Co 116½ Wilson
American Enamel Co, Neville near Niantic av
ARABIAN JEWELRY CO 117 Point—see page 1593
Arnold E L 38 Friendship
Carpenter & Wood 38 Friendship
COLLINGWOOD J H & CO 107 Friendship—see page 1595
KING JOHN T 54 Page—see page 1600
Lovett & Sprague 38 Garnet
Manz John E 209 Pine
Miller Charles L 38 Friendship
NOVEAU ART CO 131 Washington—see page 1621
PROV ENAMEL CO, Fred Hallworth prop 456 Fountain—see page 1604
Randall W C 129 Eddy
SMITH E E CO 136 Rhodes—see p 1609
WHITEHOUSE JAMES G 49 Westminster rm 817—see page 1609
WILD S S & SON 181 Eddy—see p 1610
Wunderle Philip 102 Friendship

*Engine Beds

ONECO GRANITE CO 49 Westminster rms 820-822—see front col page D

*Engines

TEXTILE-FINISHING MACHINERY CO 17 Exchange pl—see opp Prov Bus Dir'y
WOOD FRANK & CO 45 Eddy—see page 1525

*Engine Builders

(See Steam Engines)

RANSOM & HOADLEY 601 Butler Exchange—see page 1482

Engineers

CIVIL

Chase Charles F 75 Westminster rm 41
Clapp Otis F, City Hall
Latham Fred J 146 Westminster rm 406
LATHAM JOSEPH A 87 Weybosset rms 50 and 51—see page 1552
Mowry R S 152 Weybosset rm 9
SARLE O PERRY 146 Westminster rm 406—see page 1553
Schofield Mark W 29 Exchange rm 42
Shedd J Herbert 146 Westminster rm 406
Shedd Edward W 146 Westminster rm 406
Temple William H G 75 Westminster rm 27
Tingley R H Co 75 Westminster rm 30
WATERMAN FRANK E 86 Weybosset rm 46—see page 1544
WESTON E B 86 Weybosset rm 38—see page 1550

*Engines (Gasolene and Oil)

POTTER JEROME 33 Canal—see p 1530

*Engines & Boilers

COLE JOHN W 74 Fountain—see p 1540
THORNTON MACHINERY CO 21 and 23 Exchange pl—see front col page J

*Engines & Boilers (Second-Hand)

COLE JOHN W 74 Fountain—see p 1540
WILLIAMS J P 810-811 Industrial Trust Co bldg—see page 1474

Engineers' Supplies

ALLEN & REED INC 172 to 188 Dorrance—see page 1585
CRUICKSHANK ENGINE CO 286 Dyer—see page 1574
R I SUPPLY & ENGINEERING CO 156 to 166 West Exchange—see p 1474
THORNTON MACHINERY CO 23 Exchange pl—see front col page J

Engineers & Contractors

ALLEN & REED INC 172 to 188 Dorrance—see page 1585
BUILDERS IRON FOUNDRY 9 Codding—see page 1478
JOHNSON & BLANDING 417 Industrial Trust bldg—see page 1611
R I SUPPLY & ENGINEERING CO 156 to 166 W Exchange—see p 1474
WINSOR IRA & CO 169 Dorrance—see page 1481
WOOD FRANK & CO 45 Eddy—see page 1525

*English Hall Clocks

DURFEE WALTER H & CO 151 Pond—see page 1596

Engravers

CHANDLER ALVIN B 121 Weybosset—see page 1593
Chapin H S 335 Westminster rm 29
D'Arcy Thomas H 86 Dorrance
Darling A P 136 Pine
DODGE FRANK E & CO 63 Washington—see page 1632
EASTERN ENGRAVING CO 53 Sabin—see front col page I
FRANKLIN PRESS CO 63 Washington—see page 1578
FREEMAN E L & SONS 3 Westminster—see foot lines
Graffam B M 206 Weybosset
HAMMOND HERBERT T 74 Weybosset rm 1—see page 1579
HASKELL FRED A 206 Weybosset rm 1—see page 1583
HOPE JOHN & SONS ENGRAVING AND MFG CO, Mashapaug near Elmwood av (for calico printing)—see page 1475

Timothy O'Connor, Funeral Flowers a Specialty
Blackstone Boulevard & 272 Westminster St.

Engravers—Continued

Jenks Walter K 268 Westminster rm 17
Keach George A 77 Page
LELAND W H & CO 144 Westminster rm 402—see page under contents
Leonhardt John E 98 Pine
Lewis Adelbert J 129 Courtland
PABODIE CHARLES A & SON 139 Mathewson rm 501 (letter and card) —see page 1579
Potter Charles F 268 Westminster rm 17
RACINE ULYSSES 402 Westminster—rm 517—see page 1605
REMINGTON PRINTING CO 63 Washington 3d floor—see page 1577
RYDER J J CO 47 Washington and 33 Eddy (wood)—see leap opp
SEARLE EDWIN W 189 Mathewson rm 5—see page 1577
Smith George S, Brayton av cor W Exchange
Smith J Thomas 333 Westminster rm 15
Stahl Charles A jr 136 Pine
SUN PRINTING CO 115 to 119 Pine—see leaf opp Jewelers Mfg
Tholl Charles J 96 Mathewson rm 14

*Engravers' Machines

HOPE JOHN & SONS ENGRAVING AND MFG CO, Mashapaug near Elmwood av foot of Hawthorne (bank note, ruling and geometrical) —see page 1475

Engravers' Supplies & Tools

HOPE JOHN & SONS ENGRAVING AND MFG CO, Mashapaug near Elmwood av foot of Hawthorne—see page 1475
WILKINSON E DE F CO 48 Exchange pl—see page 1473

Entertainment Bureaus

ATWELL ENTERTAINMENT BUREAU 206 Weybosset suite 6—see page 1487
Drews Entertainment Bureau 29 Exchange rm 41

*Entertainments Furnished

MACK FRED 327 Westminster and 278 Broad—see page 1484
SWEET PERRY W 206 Weybosset rm 9 —see page 1668

Envelope Manufacturers

AMERICAN ENVELOPE CO 44 Washington rm 8—see page 1441
BASINET LOUIS A 35 Cranston—see page 1616
CLARKE OLIVER P 97 Dyer—see page 1210
HAMMOND PRINTERS SUPPLY CO 45 Eddy rm 8—see page 1441
Lang Arthur W 502 Union Trust bldg
REMINGTON PRINTING CO 63 Washington 3d floor—see page 1577
SMITH H G JR 21 Custom House st—see page 1612

*Errand Boys

POSTAL DISTRICT MESSENGER CO, Banigan bldg—see front col page B

*Essential Oils, Vanilla Beans, Etc

ABELSON & SCOTT 556 N Main—see page 1613

*Estates Cared For

HARRINGTON C & CO 204 Industrial Trust bldg—see page 1434

*Estates Managed

GAMWELL & INGRAHAM 309 Industrial Trust bldg—see page 1430

*Excavators

PERFETTO J S, Barrett st Arlington—see page 1451

Exchanges (Mercantile)

Builders' and Traders' Exchange 75 Westminster rm 24

*Exhaust Fans

NEW ENGLAND VENTILATING AND HEATING CO 926 Manton av—see page 1661

*Experimental Work

ATLAS MACHINE CO 24 Calender—see page 1471
BLAISDELL S S MACHINE CO 130 Orange—see page 1617
PICKUP J C BRASS CO 31 Wyatt—see page 1478

*Expert Accountant

HUBBARD A S 357 Westminster rm 25 —see page 1642

Expert of Handwriting & Forgeries

Pitcher Andrew J 95 Westminster

Expresses

(See also Teamsters)

Adams Express Co, Union Station branch office 34 Snow
ALDRICH H G EXPRESS CO (Pawtucket) order slate 37 Canal 96 Washington and 43 Page—see page 1619
Allen's New Bedford Express 43 Page
ANDERSON JOHN M 34 Garnet—see page 1495
Arundale's Express 10 Friendship
Blunt M M 151 Dorrance
Booth's Express 10 Friendship
Boss Express 53 Peck
Boston, Providence & Fall River Express 53 and 55 Peck
Boston & Worcester Despatch 43 Page
Bowman's Express 43 Page and 96 Washington
Brewer Richard 50 Day
Brown's Express 351 Weybosset
CLAYTON'S EXPRESS 11 Cranston—see page 1494
Coleman's Express 88 Bowdoin
Cole's Georgiaville Express 43 Page
Comstock B W 43 Page
Corcoran's Oakland Beach Express 10 Friendship
Davenport & Mason's Taunton Express Union Station branch office 34 Snow
Donovan James A 75 Cranston
DRAKE'S EXPRESS, E E Drake prop 156 Washington—see page 1493
Earle & Prew, Union Station branch office 34 Snow
Electric Express 226 Dyer
EMPIRE EXPRESS 682 Westminster—see page 1496
Fauley's East Greenwich Express 96 Washington
Gifford's Express Co 281 Weybosset
Goldstein Charles 317 N Main
Gould Rufus 52 Lester
GREENE CHARLES H 39 Dorrance—see page 1495

E. L. FREEMAN & SONS, Stationers, Printers & Binders

Greene's Auburn Express 96 Washington and 10 Friendship
Hatch & Co's New Bedford Express 84 Snow
Hathaway's Warren Express 43 Page
HOPKINS TRANSFER CO, Nelson Hopkins mgr Union passenger station—see page 1496
Howard John J 48 Lester
HUNT H B CO 74-76 Fountain—see page 1494
Hutchins' Wanskuck Express 96 Washington and 10 Friendship
Joy Line Express 134 Washington
Karl Joseph 26 Mitchell
Klindt's Express 462 Westminster
KNIGHT'S LOCAL EXPRESS 34 Chapel—see page 1498
Lee's Express 96 Washington
LeRoy's Express 47 Cranston
Ljungberg John 3 Gwinnett ct
MANN'S CALEB S SON 32 Pine—see page 1495
McGuinness James 16 Bough
New England Express Co 43 Page
N Y & Boston Despatch Express Co Union Station branch office 34 Snow
Old Colony Express 323 Canal
Parker Eugene C 113 Davis
PEARCE W I 197 Weybosset—see p 1592
Pelletier Joseph rear 141 Manton av
Perry & Cole, Taunton Auto Express 43 Page
PERRY'S EXPRESS CO (Pawtucket) order slate 10 Friendship—see p 1625
Pollard James rear 8 Tockwotton
Porter William J 250 Eddy
Price George 14 Steeple
PROV, EAST PROV & RIVERSIDE EXPRESS, G A Taylor prop 10 Friendship—see page 1496
PUBLIC COAL & WOOD YARD 85 Douglas av—see page 1533
Redford's Pawtuxet Express 30 Garnet and 10 Friendship
RELIANCE DELIVERY 281 Weybosset see page 1498
Russell's Express 10 Friendship
SEAMANS E S 955 Westminster—see page 1496
Skenyon's Express 10 Friendship
STEVENS H G 63 Bassett—see p 1535
Swift's Attleboro Express 10 Friendship
Taylor George G 158 Gano
Taylor's Express 96 Washington
THE UNION EXPRESS 682 Westminster—see page 1496
THOMPSON EXPRESS CO 81 Exchange pl—see page 1500
WATERMAN T W 5 Dorrance—see page 1497
White's Attleboro Express 53 Peck
WILLARD DELIVERY CO 96 Washington—see page 1495
Wood Thomas A 17 Dodge

*Extension Ladders

COMBINATION LADDER CO, C N Richardson prop 366 Fountain—see front colored page F

Extract & Essence Manufacturers

Armington J H 90 Oriole av
ABELSON & SCOTT 556 N Main—see page 1613
COHEN SAUL M 253-259 Canal—see page 1644
Pike Frank J rear 35 Howell
NICHOLS CHARLES E & CO 80 W Friendship—see page 1504
Powell Frank J 829 Westminster

*Extractors of Broken Taps

ATLAS MACHINE CO 24 Calender—see page 1471

*Eyesight Specialist

MURRAY C A 523 Banigan bldg—see page 1426

*Faceted Silver Work

READ & LINCOLN 116 Chestnut—see page 1605

*Families Removed

GREENE CHARLES H 39 Dorrance—see page 1495

Fancy Goods

BAINTON ARTHUR & SON 1927 Westminster—see page 1484
Blanchard Young & Co 28 Pine
CLAFLIN GEORGE L COMPANY 62 to 72 S Main—see foot lines
Devoll Earl C 5 Arcade
Devoll Frederick U 422 Westminster
Mansfield Mary I 219 Broad
McLEAN J C 285 Westminster—see p 1644
Palmer H L 9 Arcade
POOLER JOHN C 132 Cranston—see page 1508
R I Exchange for Women's Work 38 Dorrance
Ryan Margaret A Miss 20 Putnam
Slocum Ella E 3 Arcade
Spooner B Franklin 131 Washington rm 201

*Fans and Yard Sticks

PIERCE NATHANIEL W 202 Alabama av—see page 1615

*Farm Agency

CUMMINGS JOHN E FARM AGENCY 86 Weybosset rm 23A—see p 1554

*Farming Implements & Tools

BARRETT W E CO The 65 to 87 Canal —see front col page N
PROVIDENCE SEED CO 6 Exchange pl—see page 1504

Feather Dressers (Ostrich)

Forbes C R Mme 333 Westminster

*Feather Renovators

BICKNALL & HUDSON 357 Westminster rm 8—see page 1565
Gerardi Lena 207 Atwells av
LUKE S J 28 Chapin av—see leaf opp Upholsterers
Newman Emanuel 993 Eddy
SWEENEY WILLIAM CO 226 Eddy—see page 1565

Feather Dealers

BICKNALL & HUDSON 357 Westminster rm 8—see page 1565
SWEENEY WILLIAM CO 226 Eddy—see page 1565

*Feed Bag Manufacturers

FREEMAN C W 923 Westminster—see page 1445

*Feed Water Heaters

STEWART BOILER WORKS Albany st Worcester Mass—see page 1669

*Felts

SPENCER WILTON H 7 Exchange pl —see page 1471

Only Modern Market—Prov. Public Market Co.

Fertilizers

Barney A H 117 Kinsley av
BARRET W E CO The 65 to 87 Canal —see front col page N
BURLINGAME & WHIPPLE 290 and 292 Smith—see page 1533
Darling L B Fertilizer Co 14 Lonsdale
HERSOM THOMAS & CO 11 Commercial, New Bedford Mass—see p 99
MANCHESTER & HUDSON 55 Point—see foot lines
Mitchell Fertilizer Co 26 S Water
ROY N & SON, Derry cor Geoffrey's ct —see page 1661
Wilbur Eugene F 6 Exchange place
WOLF W & CO 398 S Water—see page 1507

*Fiber Spools

R I FIBER SPOOL CO 14 Blount—see page 1479

*Fiddlers

BOWDEN S F, Waterman at Red Bridge—see page 1507

File & Rasp Makers

American File Renewing Co 304 Industrial Trust bldg (renewers)
Chatterton File Works 32 Randall
Nicholson File Co 23 Acorn
Owen William S 27 Bassett
Usher N W 77 Page

*Filing Systems

LIBRARY BUREAU 1016 Banigan bldg —see leaf opp Upholsterers

Filters

R I Pure Water Co 133 Mathewson

*Finials

BRUNNCKOW C G CO 231 Globe—see page 1467
BURGESS JAMES 254 Prairie av—see page 1481
ENTERPRISE CORNICE AND SKYLIGHT WORKS 27 Bassett—see p 1586
R I CORNICE CO 76 Point—see leaf opp Contractors
WOOLF & GALKIN CO 24 College—see page 1216

*Finishers' Supplies

PROVIDENCE DRYSALTERS CO 86 Weybosset rms 24-25—see page 1478

*Finishing Pastes

PROVIDENCE DRYSALTERS CO 86 Weybosset rms 24-25—see page 1478
PROVIDENCE SIZING CO The, Cranston R I—see page 1629

*Fire Alarm Signals

R I ELECTRIC PROTECTIVE CO 32 Custom House st—see page 1526

*Fire Brick

GOFF JAMES C 31 to 49 Point—see foot lines
MANCHESTER & HUDSON 55 Point—see foot lines

*Fire Clay and Sand

GOFF JAMES C 31 to 49 Point—see foot lines
MANCHESTER & HUDSON 55 Point—see foot lines

*Fire Department Supplies

ALLEN FIRE DEPARTMENT SUPPLY CO 171 Eddy—see page 1481
COMBINATION LADDER CO 366 Fountain—see front col page F
PICKUP JOSEPH C BRASS CO 31 Wyatt —see page 1478
R I COUPLING CO 366 Fountain

*Fire Engine Hose

ALLEN FIRE DEPARTMENT SUPPLY CO 171 Eddy—see page 1481

*Fire Escape Manufacturers

COMBINATION LADDER CO 366 Fountain—see front col page F
COMMERCIAL IRON WORKS 477 and 479 Eddy—see page 1444
PROVIDENCE ARCHITECTURAL METAL WORKS 237 Dyer—see front col page K
PROV ORNAMENTAL IRON WORKS 288 Dyer—see front col page K
TOWER J H 46 to 60 Borden—see page 1467

*Fire Extinguishing Apparatus

GENERAL FIRE EXTINGUISHER CO office 905 Union Trust Co bldg

*Fire Hose

COMBINATION LADDER CO 366 Fountain—see front col page F

*Fiscal Agents

GOODWIN WILLIAM P 206 Banigan bldg—see bottom edge of book back col page V also back cover
HILL OLIN 908 Banigan bldg—see page 1435

Fish Dealers

Adams Thomas E 238 Cranston
Aulymo Jesse 84 Brook
Babcock E J W 211 Thurber av
Degnan J Joseph 273 Charles
DION JOSEPH 204 Dexter—see page 1584
Doane Albion S 83 N Main
Duff James V 393 Smith
Eddy Job R 247 Broad
Enos Manuel 257 Wickenden
FEARNEY JOHN T & SON 42 and 44 Exchange pl—see page 1505
Gladding Fred R 362 Cranston
Grove Bros 3 Manton av
Harding Calvin F 103 Plainfield
Howes J I L 3 Crawford
Jampolsky Israel 355 N Main
JEFFERDS I G 45 N Main—see p 1512
Johnson Willard A 41 Hospital
Kelley Nathan B 99 Alverson av
Levin Jacob 358 N Main
Lewis Herbert F 142 Laurel Hill av
McDermott Michael J 148 S Main
McMann Thomas jr 219 Amherst
Monroe G F 276 Plain
Noland Hamilton 102 Washington
Pearson William 464 Prairie av
PECK & McDERMOTT 148 S Main—see page 1502
Providence Fish Co 169 S Water
PROVIDENCE PUBLIC MARKET CO 380 to 394 Westminster—see bottom lines
Reynolds E C 988 Westminster
Royle William 31 Merino lane
Sampson John J 48 Crary
Selby John F 41 Broadway
SHAW & WIRSCHING 121-125 S Water —see page 1560
Smith Joseph 36 Wickenden

King's Windsor Cement for Plastering, MANCHESTER & HUDSON 55 Point Street

Sprague George H 6 Kenyon
Steere Joshua H 501 Pine
Sweet Darius A 722 Cranston
Tefft William S 799 Eddy
Thayer Byron D 137 Knight
Tift J L 12 Cranston
Trainor Thomas F 364 Elmwood av
Walsh Catharine 202 Prairie av
Whitaker William S 993 Eddy
White George 21 Broad

Fishing Tackle

CHESTER F E & CO 3 Pine (manufs) —see page 1485
COHEN JOSEPH B 437 Westminster—see page 1528
DAWSON CO The 181 Weybosset—see top edge of book
HARRIS ANDREW 51 Washington—see page 1529

Flags & Bunting

COLEMAN WALTER & SONS, Edward J F Coleman prop 300 to 308 S Water—see page 1528
FOLSOM F W & CO 2 Planet—see page 1529
FREEMAN C W 923 Westminster—see page 1445
PEASE L F CO INC 7 to 13 Crawford cor S Water—see page 1530
TINKHAM D C H 357 Westminster rms 4, 5 and 6—see page 1528

*Flavoring Extracts

NICHOLS CHARLES E & CO 80 W Friendship—see page 1504
PECKHAM GEORGE A & CO 21 Peck —see page 1506

Floor Finishing

Prov Dust Layer Co 444 Butler Echange

*Floor Layers

BUGBEE C E & SON 54 N Main rm 11 —see page 1541

Floor Polish

THE ARDREY & ADAMS CO 174 Washington—see back cover

Flooring

STEARNS A T LUMBER CO at Neponset, Mass 1 Sudbury and 166 Devonshire Boston—see page 1659

*Florence Oil Stoves

FAIRCHILD A W 10 and 12 Arcade—see page 1563

Florists

Appleton William 294 Broadway
ARNOLD A HERBERT 838 Westminster—see front col page G
BUTCHER WILLIAM 38 Pitman—see page 1491
CANNING JAMES B 347 Smith—see page 1492
Carr Ernest 295 Lowell av
Chappell William E 333 Branch av
Clark E D 185 Tockwotton
Conley Mary Mrs, Updike cor Princeton av
Crawshaw James 403 Plainfield and 121 Whittier av
CURLEY THOMAS 15 Harkness cor Slocum—see page 1491
DAVIS ALBERT J 615 Westminster—see page 1488
Fay & Pierce 72 Weybosset rm 9
HAZARD WILLIAM B 524 Academy av —see page 1652
Higgins Richard 217 Academy av
HOGG GREENHOUSES 173 Benefit—see page 1488
HOME NURSERY, Norwood R I—see page 1456
Jensen John G 1144 Broad
Johnson George & Son 521 Elmwood av
Johnston E J 462 Rochambeau av
Johnston John 202 Westminster
Johnston T J 171 Weybosset
Keller T F & Co 190 Mathewson
KELLY GEORGE C 239 Waterman—see page 1487
King John 337 Greenfield
Luther Fred B 76 Atlantic av
MACNAIR MATTHEW 322 Weybosset —see page 1657
Macrae F & Sons 1138 Smith
Macrae John A 1246 Smith
McCarron Eugene 398 Hope
McCoid David W 63 Halsey
MILES A O CO 726 Westminster—see page 1492
MT PLEASANT GREENHOUSES, R Higgins prop 217 Academy av—see page 1497
Noonan Martin, Sharon near Eaton
O'CONNOR TIMOTHY, Blackstone boul salesroom 272 Westminster—see foot lines
Parks J F 54½ Olney
Peckham Annie F 112 Carpenter
Pollock Mary F 8 Franklin
POPE ST GREENHOUSE CO 270 Manton av—see page 1582
REILLY JAMES 44 Day—see page 1667
Sullivan Frank J 1205 Westminster
SUNSHINE SHOP 322 Weybosset—see page 1657
SWEENEY BROS 446 Cranston—see page 1669
Sweeney Michael 510 Pine
Sweeney P K 575 Broadway
Tausend William 14 Dora
Westcott G O Mrs 552 Public
WEYBOSSET FLORIST 322 Weybosset —see page 1657
Willard Florence A 279 Massachusetts a
Wood John F 112 Westminster

Florists' Supplies

PROVIDENCE SEED CO 6 Exchange pl—see page 1504
RENNIE & PINO 41 Washington—see page 1507

Flour and Grain

Berry N L 26 Custom House st rm 13
DOE & LITTLE 561 S Main and 160 Randall—see page 1531
Guild R Lawrence 154 Congdon
Hale W P & Co 144 S Water
HAWKINS M H 165 N Main—see page 1506
Lennon J F 49 Westminster rm 125
McCrillis A B & Son 11 Exchange pl and 348 Canal
PROVIDENCE PUBLIC MARKET CO 380 to 394 Westminster—see foot lines
Reliance Mill Co 208 to 214 Dyer
Sands, Taylor & Wood 108 Dyer
SWEET J H & J B 125 Canal—see page 1502
WASHBURN CROSBY CO 86 Weybosset rm 32A—see page 1584
WHITAKER A H 1003 Westminster—see page 1507

*Flower Seeds

HOGG GREENHOUSES 173 Benefit—see page 1488

R. I. Printing Co. Fine Job Printing No. 6 Weybosset Street

Flower Seeds—Continued

PROVIDENCE SEED CO 6 Exchange pl—see page 1604
RENNIE & PINO 41 Washington—see page 1507
RUSSELL WILLIAM JR 913 and 915 Eddy—see page 1514

*Fly Screens

BURROWES E T CO The 17 Custom House st rm 10 (wire)—see back col page T

*Folding Gates (Bostwicks)

PROV ORNAMENTAL IRON WORKS 288 Dyer—see front col page K

Foods Prepared

Johnson Educator Food Co 52 Snow

*Foot Power Lathe Manufacturers

MANN CHARLES A 166 Doyle av—see page 1601
NARRAGANSETT MACHINE CO works at Pawtucket—see page 1627

*Foreign Exchange

KENNEDY & GOUGH 81 Manton av—see page 1503
WILSON, SLADE & CO 414 and 415 R I Hospital Trust Co bldg—see p 1407

*Forgings

COMMERCIAL IRON WORKS 477 and 479 Eddy—see page 1444
EASTERN BOLT AND NUT CO, E Providence—see page 1628

*Foundation Stone

ONECO GRANITE CO 49 Westminster rms 820 and 822—see front col page D

*Foundation Tests

BARKER WELL CO 141 Allens av—see avd opp Prov Bus Dir'y

*Foundries (Brass)

HALLCAST FOUNDRY CO 7 Adie—see page 1599
R I BRASS FOUNDRY opp 108 Pine—see page 1480
WHITE STILLMAN FOUNDRY CO 1 Bark—see page 1466

Foundry Facings & Supplies

MOORE'S FACING WORKS 143 Allens av—see page 1545
Whitehead Bros Co 42 S Water

*Foundry Supplies

MOORE'S FACING WORKS 143 Allens av—see page 1545

*Fountain Pens

EIBEL C H 53 Warren—see page 1597

*Fountain & Stylographic Pens

CROSS A T 53 Warren—see page 1596
PEARCE F T & CO 85 Sprague—see page 1603

*Forwarders & Shippers

HUNT H B CO 74-76 Fountain—see page 1494

*Freight Elevators

PLUNGER ELEVATOR CO, Worcester Mass—see back col page S

*French Hat Frames

SANEK MAX 297 Canal—see page 1650

*French Plate Glass

ROSENBLATT SAM 17 Mill—see p 1545

*Fresco & Decorative Painters

AHRWEILER S W 8 Chestnut—see page 1614

*Friction Clutch Manufacturers

MASON VOLNEY W & CO INC, Lafayette st—see page 1534

*Friction Pulleys

MASON VOLNEY W & CO INC, Lafayette st—see page 1534

Fruit Dealers

WHOLESALE

(See also Confectionery and Fruit)
Andrews & Son 3 and 5 Dyer
California Citrus Union 413 Ind Trust bldg
Eddy Bros 25 Dyer
Eddy Philip E 83 to 89 Dyer
Fiske H B & Co 53 to 59 Dyer
McPHERSON ALLAN 89-93 Canal (wholesale)—see page 1501
PRESTON J H & CO 13 15 and 17 Dyer—see page 1509
Preston & Brown 90 S Water
Prov Brokerage Co 56 S Water
PROVIDENCE PUBLIC MARKET CO 380 to 394 Westminster—see foot lines
SWEET WILLIAM S & SON INC 89 to 95 Canal (wholesale)—see page 1502

RETAIL

KRAUS HENRY C 106 Broad—see page 1504
Melcolm Frank Mrs 714 Westminster
SIMONS ELBERT 106 Westminster—see page 1502
Tucker & Walker 13 Weybosset

Fruit Preservers

Perry F H & Co 236 and 238 Meeting

*Fulling Mills

HOPKINS MACHINE WORKS 49 Westminster rm 810—see page 1585

*Funeral Designs

SWEENEY BROS 446 Cranston—see page 1669

*Funeral Directors

ARNOLD A HERBERT 838 Westminster—see front col page G
CHASE CLARENCE O 700 Westminster—see page 1491
GILBERT, WIGHTMAN & CO 29 N Main—see page 1489
JONES ROBERT F 274 Plain—see page 1456
KELLY GEORGE C 239 Waterman—see page 1487
MILES A O CO 726 Westminster—see page 1492
PAGE CHARLES H 200 S Main—see page 1497
REMINGTON H A 55 Ocean—see front col page L
TOYE THOMAS 303 Atwells av—see page 1491
WALLACE FRANK R 800 Broad—see page 1631
WHITING & BARBER 27 Broad—see page 99

Your Deposits Here Earn 4 1-2 per cent. CENTRAL TRUST CO. 171 Westminster St.

NEW ENGLAND BUSINESS DIRECTORY
AND GAZETTEER

America's Model Business Guide

Containing Classified Lists of the Merchants, Manufacturers, Professional and other Business Men throughout the Six New England States.
Banks, Savings Banks, Insurance, Manufacturing and other Incorporated Companies, Newspapers, Colleges, Academies, Railroads, Expresses.
Also a Complete
NEW ENGLAND GAZETTEER
With Latest Census Returns.
2116 Pages Price, $7.50

Sampson & Murdock Co.
PUBLISHERS
155 FRANKLIN ST., BOSTON, MASS., U. S. A.

WITH STEEL PLATE MAP

Providence Street Directory

With Latest Changes in Streets, Buildings, Halls, Fire Alarms, Etc.

For Sale by Bookstores and the Publishers

Sampson & Murdock Co.
54 North Main Street

Flower Seeds—Continued

PROVIDENCE SEED CO 6 Exchange pl—see page 1504
RENNIE & PINO 41 Washington—see page 1507
RUSSELL WILLIAM JR 913 and 915 Eddy—see page 1514

*Fly Screens

BURROWES E T CO The 17 Custom House st rm 10 (wire)—see back col page T

*Folding Gates (Bostwicks)

PROV ORNAMENTAL IRON WORKS 288 Dyer—see front col page K

Foods Prepared

Johnson Educator Food Co 52 Snow

*Foot Power Lathe Manufacturers

MANN CHARLES A 166 Doyle av—see page 1601
NARRAGANSETT MACHINE CO works at Pawtucket—see page 1627

*Foreign Exchange

KENNEDY & GOUGH 81 Manton av—see page 1503
WILSON, SLADE & CO 414 and 415 R I Hospital Trust Co bldg—see p 1407

*Forgings

COMMERCIAL IRON WORKS 477 and 479 Eddy—see page 1444
EASTERN BOLT AND NUT CO, E Providence—see page 1628

*Foundation Stone

ONECO GRANITE CO 49 Westminster rms 820 and 822—see front col page D

*Foundation Tests

BARKER WELL CO 141 Allens av—see avd opp Prov Bus Dir'y

*Foundries (Brass)

HALLCAST FOUNDRY CO 7 Adie—see page 1599
R I BRASS FOUNDRY opp 108 Pine—see page 1480
WHITE STILLMAN FOUNDRY CO 1 Bark—see page 1466

Foundry Facings & Supplies

MOORE'S FACING WORKS 143 Allens av—see page 1545
Whitehead Bros Co 42 S Water

*Foundry Supplies

MOORE'S FACING WORKS 143 Allens av—see page 1545

*Fountain Pens

EIBEL C H 53 Warren—see page 1597

*Fountain & Stylographic Pens

CROSS A T 53 Warren—see page 1596
PEARCE F T & CO 85 Sprague—see page 1603

*Forwarders & Shippers

HUNT H B CO 74-76 Fountain—see page 1494

*Freight Elevators

PLUNGER ELEVATOR CO, Worcester Mass—see back col page S

*French Hat Frames

SANEK MAX 297 Canal—see page 1650

*French Plate Glass

ROSENBLATT SAM 17 Mill—see p 1545

*Fresco & Decorative Painters

AHRWEILER S W 8 Chestnut—see page 1614

*Friction Clutch Manufacturers

MASON VOLNEY W & CO INC, Lafayette st—see page 1534

*Friction Pulleys

MASON VOLNEY W & CO INC, Lafayette st—see page 1534

Fruit Dealers

WHOLESALE

(See also Confectionery and Fruit)
Andrews & Son 3 and 5 Dyer
California Citrus Union 413 Ind Trust bldg
Eddy Bros 25 Dyer
Eddy Philip E 83 to 89 Dyer
Fiske H B & Co 53 to 59 Dyer
McPHERSON ALLAN 89-93 Canal (wholesale)—see page 1501
PRESTON J H & CO 13 15 and 17 Dyer—see page 1509
Preston & Brown 90 S Water
Prov Brokerage Co 56 S Water
PROVIDENCE PUBLIC MARKET CO 380 to 394 Westminster—see foot lines
SWEET WILLIAM S & SON INC 89 to 95 Canal (wholesale)—see page 1502

RETAIL

KRAUS HENRY C 106 Broad—see page 1504
Melcolm Frank Mrs 714 Westminster
SIMONS ELBERT 106 Westminster—see page 1502
Tucker & Walker 13 Weybosset

Fruit Preservers

Perry F H & Co 236 and 238 Meeting

*Fulling Mills

HOPKINS MACHINE WORKS 49 Westminster rm 810—see page 1585

*Funeral Designs

SWEENEY BROS 446 Cranston—see page 1669

*Funeral Directors

ARNOLD A HERBERT 838 Westminster—see front col page G
CHASE CLARENCE O 700 Westminster—see page 1491
GILBERT, WIGHTMAN & CO 29 N Main—see page 1489
JONES ROBERT F 274 Plain—see page 1456
KELLY GEORGE C 239 Waterman—see page 1487
MILES A O CO 726 Westminster—see page 1492
PAGE CHARLES H 200 S Main—see page 1497
REMINGTON H A 55 Ocean—see front col page L
TOYE THOMAS 303 Atwells av—see page 1491
WALLACE FRANK R 800 Broad—see page 1631
WHITING & BARBER 27 Broad—see page 99

Your Deposits Here Earn 4 1-2 per cent. CENTRAL TRUST CO. 171 Westminster St.

NEW ENGLAND BUSINESS DIRECTORY
AND GAZETTEER

America's Model Business Guide

Containing Classified Lists of the Merchants, Manufacturers, Professional and other Business Men throughout the Six New England States.
Banks, Savings Banks, Insurance, Manufacturing and other Incorporated Companies, Newspapers, Colleges, Academies, Railroads, Expresses.
Also a Complete
NEW ENGLAND GAZETTEER
With Latest Census Returns.
2116 Pages Price, $7.50

Sampson & Murdock Co.
PUBLISHERS
155 FRANKLIN ST., BOSTON, MASS., U. S. A.

WITH STEEL PLATE MAP

Providence Street Directory

With Latest Changes in Streets, Buildings, Halls, Fire Alarms, Etc.

For Sale by Bookstores and the Publishers

Sampson & Murdock Co.
54 North Main Street

Anthony & Cowell Co.

NEW STORE NEW GOODS

NEW PRICES

Headquarters for Fine House Furnishings



The largest stock, at the lowest prices on the face of the earth. Office Furniture a Specialty. Filing Cabinets and Card Indexes of the most approved makes. Ask for a catalogue. Goods Shipped to all parts of the world. A postal or telephone message will bring our representative to your office.

April 29, 1905 ANTHONY & COWELL CO.

*Funeral Flowers

HAZARD WILLIAM B 524 Academy av —see page 1652
HOGG GREENOUSES 173 Benefit—see page 1488

*Furnace Repairs

STEERE B F & CO 260 Weybosset—see page 1669

*Furnace Work

JACKOVITZ JOSEPH 2 Link—see page 1649
WOOLF & GALKIN CO 24 College—see page 1216

*Furnaces (Jewelers' & Machinists')

WESTMACOTT J M CO 157 Orange rm 6—see page 1651

*Furnaces & Ranges

(See also Stoves, etc.)
ALLENSON BROS 9 Steeple—see p 1569
BELL HENRY G 9 Haymarket—see page 1572
BRALEY & McLAUGHLIN 178 Washington—see page 1576
CAFFREY THOMAS rear 46 Abbott—see page 1570
CATRELL JAMES E 146 Smith—see page 1612
CHASE S FRANK 25 Randall—see page 1571
DEACON J 71 S Main—see page 1569
DEAN JOHN M CO 793 and 795 Westminster—see page 1564
LOVEGROVE & BURLINGAME 955 Westminster—see page 1576
MILNER J T 300 Broad—see page 1574
PHILLIPS & PHILLIPS 90 Pine cor Eddy—see page 1570
PUTNAM FOUNDRY AND MACHINE CO 73 S Main—see back of book and page 1586
SAMPSON JAMES A 10 Summer—see page 1573
TRACY WILLIAM M 330 Dean—see page 1575
WALKER PRESTON R 217 Broad—see page 1575

Furniture Dealers & Manufs

(See also Cabinet Makers; also House Furnishing Goods)
ANTHONY & COWELL CO 241 to 259 Weybosset—see leaf opp
BREITENSTEIN A G 74 N Main rm 1 (antique)—see page 1563
Carroll John 43 Weybosset
Collins Furniture Co 76 Richmond
Curley Michael H 204 N Main
Davis Eva Mrs 1732 Westminster
DEAN JOHN M CO 793 and 795 Westminster—see page 1564
EHRLICH C J & CO 119-123 Charles—see page 1644
Elovitz William 54 Charles
Fitzgerald John F 304 Dean
Fraters Manuel 268 Wickenden
Gaskell William 517 Eddy
Goff Warren W 194 S Main
HADFIELD WILLIAM 73 Plainfield—see page 1565
Hallock Everett S 909 Westminster
Harris Joseph 323 Weybosset
HEIDRICH & MEERBOTT 178 Eddy—see page 1509
Holt John M 914 Westminster
HOUSEHOLD FURNITURE CO The 231 to 237 Weybosset—see page 1566
Ittner Charles 72 Plainfield
Lachapelle M A 1673 Westminster
Lockhardt F S 607 Westminster
Marcus Julius 805 Westminster
Marshall George L 370 Weybosset
MORLOCK HERMANN F 153 Dorrance —see front col page K
MORLOCK & BAYER 147 Dorrance (manufs)—see page 1564
Paquin Nazaire 83 Julian
Potter & Co 40 Dorrance
PROVIDENCE FURNITURE BAZAAR 220 Weybosset—see page 1567
RICHARDS JOSEPH 155 Dorrance—see page 1566
RUFF CHARLES E 25 Broad—see page 1567
Selengut Adolph 94 Charles
SCATTERGOOD A T CO 108 and 110 N Main—see page 1567
SCHULZE HENRY 54 N Main rm 18 —see page 1566
Sexton David R 1076 Broad
Stevens Isabella A Mrs 727 Cranston
STONE LOUIS L 171 N Main—see page 1533
Young Charles 36 Cranston

Furniture Movers

BEANE GEORGE F A 435 Plainfield—see page 1495
Brophy John 76 Bishop
BROWN & CO'S EXPRESS 29 Canal—see page 1493
CADY MOVING AND STORAGE CO 8 Moulton—see page 1493
Degnan James H 123 Oxford
Doherty Hugh 20 Boyd
GORTON H C 665 Plainfield—see p 1495
Grady Patrick R 278 Tockwotton
Greene C H 39 Dorrance
JACKSON PETER 307 Eddy—see p 1535
KNIGHT'S LOCAL EXPRESS 34 Chapel—see page 1498
Mason F A, Beacon av cor Frank
Mathewson William A 102 Superior
McElroy Edward 64 Corliss
SEAMANS E S 955 Westminster—see page 1496
THOMPSON EXPRESS CO 81 Exchange pl—see page 1500
UNION EXPRESS The 682 Westminster—see page 1496
Walsh William 18 Lavaughn

*Furniture Packers

BROWN & CO'S EXPRESS 29 Canal—see page 1493
PROVIDENCE FURNITURE BAZAAR 220 Weybosset—see page 1567
SCHULZE HENRY 54 N Main rm 18 —see page 1566

*Furniture Renovator & Restorer

MORLOCK HERMANN F 153 Dorrance —see front col page K

Furniture Repairers

(See also Upholsterers)
BREITENSTEIN A G 74 N Main rm 1 (antique)—see page 1563
Commercial Furniture Repair Co 95 Pine
DOUGLAS WILLIAM & CO 109 Waterman—see page 1551
EHRLICH C J & CO 119-123 Charles—see page 1644
GOETTING MAX 594 Westminster—see page 1563
HADFIELD WILLIAM 73 Plainfield—see page 1565
HEIDRICH & MEERBOTT 178 Eddy—see page 1509
Leonard G F 585 N Main

Prescriptions Compounded —BY— **Geo. L. Claflin Company**

Anthony & Cowell Co.

NEW STORE NEW GOODS

NEW PRICES

Headquarters for Fine House Furnishings

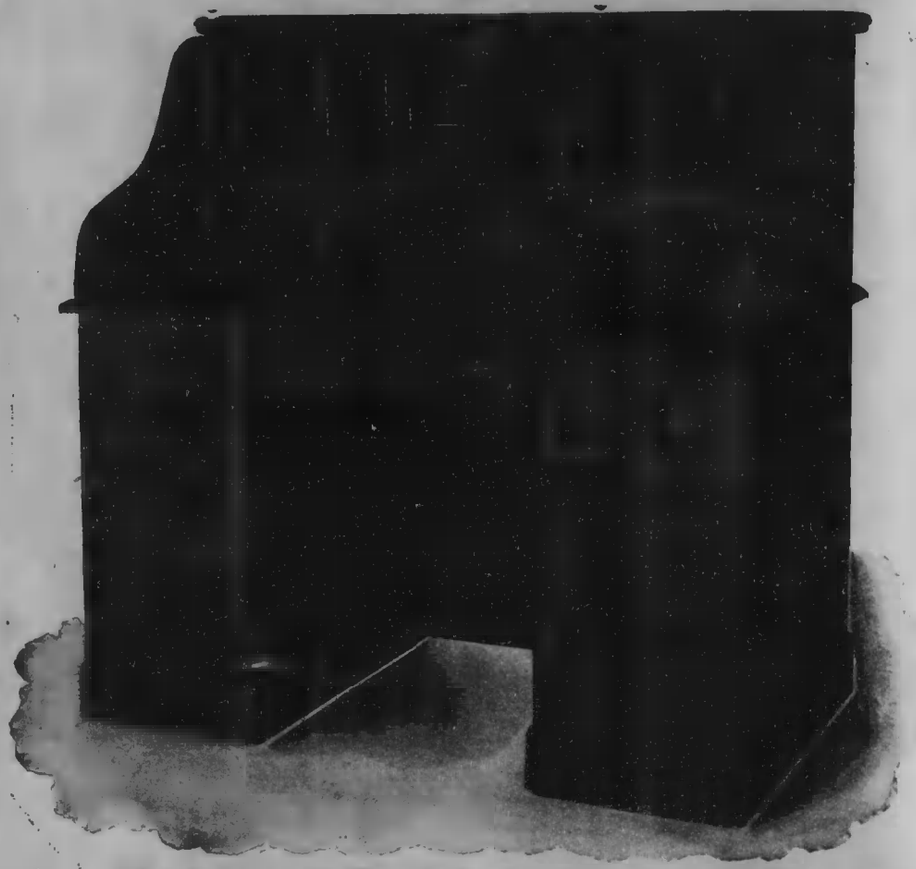

The largest stock, at the lowest prices on the face of the earth. Office Furniture a Specialty. Filing Cabinets and Card Indexes of the most approved makes. Ask for a catalogue. Goods Shipped to all parts of the world. A postal or telephone message will bring our representative to your office.

April 29, 1905 ANTHONY & COWELL CO.

*Funeral Flowers

HAZARD WILLIAM B 524 Academy av —see page 1652
HOGG GREENOUSES 173 Benefit—see page 1488

*Furnace Repairs

STEERE B F & CO 260 Weybosset—see page 1669

*Furnace Work

JACKOVITZ JOSEPH 2 Link—see page 1649
WOOLF & GALKIN CO 24 College—see page 1216

*Furnaces (Jewelers' & Machinists')

WESTMACOTT J M CO 157 Orange rm 6—see page 1651

*Furnaces & Ranges

(See also Stoves, etc.)

ALLENSON BROS 9 Steeple—see p 1569
BELL HENRY G 9 Haymarket—see page 1572
BRALEY & McLAUGHLIN 178 Washington—see page 1576
CAFFREY THOMAS rear 46 Abbott—see page 1570
CATRELL JAMES E 146 Smith—see page 1612
CHASE S FRANK 25 Randall—see page 1571
DEACON J 71 S Main—see page 1569
DEAN JOHN M CO 793 and 795 Westminster—see page 1564
LOVEGROVE & BURLINGAME 955 Westminster—see page 1576
MILNER J T 300 Broad—see page 1574
PHILLIPS & PHILLIPS 90 Pine cor Eddy—see page 1570
PUTNAM FOUNDRY AND MACHINE CO 73 S Main—see back of book and page 1586
SAMPSON JAMES A 10 Summer—see page 1573
TRACY WILLIAM M 330 Dean—see page 1575
WALKER PRESTON R 217 Broad—see page 1575

Furniture Dealers & Manufs

(See also Cabinet Makers; also House Furnishing Goods)

ANTHONY & COWELL CO 241 to 259 Weybosset—see leaf opp
BREITENSTEIN A G 74 N Main rm 1 (antique)—see page 1563
Carroll John 43 Weybosset
Collins Furniture Co 76 Richmond
Curley Michael H 204 N Main
Davis Eva Mrs 1732 Westminster
DEAN JOHN M CO 793 and 795 Westminster—see page 1564
EHRLICH C J & CO 119-123 Charles—see page 1644
Elovitz William 54 Charles
Fitzgerald John F 304 Dean
Fraters Manuel 268 Wickenden
Gaskell William 517 Eddy
Goff Warren W 194 S Main
HADFIELD WILLIAM 73 Plainfield—see page 1565
Hallock Everett S 909 Westminster
Harris Joseph 323 Weybosset
HEIDRICH & MEERBOTT 178 Eddy—see page 1509
Holt John M 914 Westminster
HOUSEHOLD FURNITURE CO The 231 to 237 Weybosset—see page 1566
Ittner Charles 72 Plainfield
Lachapelle M A 1673 Westminster
Lockhardt F S 607 Westminster
Marcus Julius 805 Westminster
Marshall George L 370 Weybosset
MORLOCK HERMANN F 153 Dorrance —see front col page K
MORLOCK & BAYER 147 Dorrance (manufs)—see page 1564
Paquin Nazaire 83 Julian
Potter & Co 40 Dorrance
PROVIDENCE FURNITURE BAZAAR 220 Weybosset—see page 1567
RICHARDS JOSEPH 155 Dorrance—see page 1566
RUFF CHARLES E 25 Broad—see page 1567
Selengut Adolph 94 Charles
SCATTERGOOD A T CO 108 and 110 N Main—see page 1567
SCHULZE HENRY 54 N Main rm 18 —see page 1566
Sexton David R 1076 Broad
Stevens Isabella A Mrs 727 Cranston
STONE LOUIS L 171 N Main—see page 1533
Young Charles 36 Cranston

Furniture Movers

BEANE GEORGE F A 435 Plainfield—see page 1495
Brophy John 76 Bishop
BROWN & CO'S EXPRESS 29 Canal—see page 1493
CADY MOVING AND STORAGE CO 8 Moulton—see page 1493
Degnan James H 123 Oxford
Doherty Hugh 20 Boyd
GORTON H C 665 Plainfield—see p 1495
Grady Patrick R 278 Tockwotton
Greene C H 39 Dorrance
JACKSON PETER 307 Eddy—see p 1535
KNIGHT'S LOCAL EXPRESS 34 Chapel—see page 1498
Mason F A, Beacon av cor Frank
Mathewson William A 102 Superior
McElroy Edward 64 Corliss
SEAMANS E S 955 Westminster—see page 1496
THOMPSON EXPRESS CO 81 Exchange pl—see page 1500
UNION EXPRESS The 682 Westminster—see page 1496
Walsh William 18 Lavaughn

*Furniture Packers

BROWN & CO'S EXPRESS 29 Canal—see page 1493
PROVIDENCE FURNITURE BAZAAR 220 Weybosset—see page 1567
SCHULZE HENRY 54 N Main rm 18 —see page 1566

*Furniture Renovator & Restorer

MORLOCK HERMANN F 153 Dorrance —see front col page K

Furniture Repairers

(See also Upholsterers)

BREITENSTEIN A G 74 N Main rm 1 (antique)—see page 1563
Commercial Furniture Repair Co 95 Pine
DOUGLAS WILLIAM & CO 109 Waterman—see page 1551
EHRLICH C J & CO 119-123 Charles—see page 1644
GOETTING MAX 594 Westminster—see page 1563
HADFIELD WILLIAM 73 Plainfield—see page 1565
HEIDRICH & MEERBOTT 178 Eddy—see page 1509
Leonard G F 585 N Main

Prescriptions Compounded —BY— Geo. L. Claflin Company

Furniture Repairers—Continued

MERZ JOHN C 185 Gano—see back cover and 1565
MORLOCK HERMANN F 153 Dorrance—see front colored page K
RUFF CHARLES E 25 Broad—see page 1567
UPHOLSTERING AND RE-ARRANGING CO 350-352 Fountain—see page 1563
Vallette Bartholomew 67 S Main

*Furnishing Undertaker

REILLY JAMES D 27 Fenner—see p 1497

*Furniture Storage

PEOPLE'S SANITARY STORAGE CO Allen's av cor Rhodes—see p 1508

*Furs Cleaned & Repaired

CAMBIO, PALUMBO, MANGIANT CO 107 Westminster rms 11-12—see p 1634
FRITSCHER A F 112 Mathewson—see page 1448
GRIESS RUDOLF 435 Westminster—see page 1524
KAPS & REINACHER 135 Mathewson—see page 1524

*Furs Stored

CAMBIO, PALUMBO, MANGIANT CO 107 Westminster rms 11-12—see page 1634
FRITSCHER A F 112 Mathewson—see page 1448
GRIESS RUDOLF 435 Westminster—see page 1524
KAPS & REINACHER 135 Mathewson—see page 1524

Furriers & Fur Dealers

Barton George C 268 Westminster rm 10
CAMBIO, PALUMBO, MANGIANT CO 107 Westminster rms 11-12— see page 1634
FRITSCHER A F 112 Mathewson—see page 1448
GRIESS RUDOLF 435 Westminster—see page 1524
KAPS & REINACHER 135 Mathewson—see page 1524
Manchester L M Mrs 147 Somerset
Tyler L A Mrs 229 Lockwood

*Furriers (Practical)

CAMBIO, PALUMBO, MANGIANT CO 107 Westminster rms 11-12—see page 1634
FRITSCHER A F 112 Mathewson—see page 1448
NEW YORK DRESS PLAITING WORKS 212 Union rms 510-512—see page 1519

*Fuse Manufacturers

D & W FUSE CO Hathaway off Elmwood av at city line—see page 1527

*Galvanized Iron Pipe

ALLEN & REED INC 172 to 188 Dorrance—see page 1585
N E VENTILATING AND HEATING CO 926 Manton av—see page 1661

Galvanized Iron & Copper Cornices

BAACKE WILLIAM & CO 38 Hay—see front colored page H
BRUNNCKOW C G CO 223 to 231 Globe near Plain—see page 1467
CLASON ARCHITECTURAL METAL WORKS 428 to 432 Kinsley av near Sims av—see page 1550
PROVIDENCE CORNICE CO 311 Canal—see front col page H

*Galvanized Sheet Iron Goods

HILL JAMES MFG CO 56 Westfield—opp page 1470

*Galvanizing Works

HILL JAMES MFG CO, James B Law pres, Sprague, Fuller and 56 Westfield—see page 1470

*Gang Well Systems

BARKER WELL CO 141 Allens av—see adv Prov. Bus dir'y
GRANT C L 17 Byron—see page 1612
RUSSELL ERNEST ARTESIAN WELL CO 45 Olney—see back col page P

*Garage

ANGIER CO, The 9 Dorrance—see page 1615
PROVIDENCE MOTOR CAR CO 48 Custom House st rm 29—see page 1588
PROVIDENCE MOTOR VEHICLE CO 484-488 Broad—see page 1529
STEVENS-DURYEA AUTOMOBILE 10 Ringgold—see adv opp Automobiles
WHITE AUTOMOBILE CO 11 Dorrance—see page 1512
Zwolinski Marion K 105 Bradford

Gardeners

BUTCHER WILLIAM 38 Pitman—see page 1491
CANNING JAMES B 347 Smith—see page 1492
CURLEY THOMAS 15 Harkness cor Slocum—see page 1491
DAVIS ALBERT F 615 Westminster—see page 1488
HOGG GREENHOUSES 173 Benefit—see page 1488
KELLY GEORGE C 239 Waterman—see page 1487
MT. PLEASANT GREENHOUSES R Higgins prop 217 Academy av—see page 1497
Nisbet John A 150 Hope (landscape)
O'CONNOR TIMOTHY Blackstone boul salesroom 272 Westminster—see foot lines
POPE ST GREENHOUSE CO 270 Manton av—see page 1582
SIMMS PETER 123 Cushing—see p 1535
SWEENEY BROS 446 Cranston—see page 1669

*Garnetted Stock

BLANDING C L MFG CO INC Manton av Aleppo and Bosworth—see p 1475
REYNOLDS & DANEKER 17 Exchange pl—see page 1670

*Garnetting

BLANDING C L MFG CO INC Manton av Aleppo and Bosworth—see p 1475

Gas Appliances

Centric Lighting Co 95 Pine
Centric Mantle Co 95 Pine
GAS CONSUMERS ASSOCIATION 75 Westminster rm 38—see page 1572

Fire Clay, Fire Mortar and Kaolin, JAMES C. GOFF, 31 to 49 Point St.

Keros Lighting & Heating Co rear 54 N Main
Prov Gas Co, Geo M Ashley supt 353 Westminster (appliance dept)
Universal Acetylene Co 86 Weybosset

Gas Burners

National Safety Gas Burner Co 48 Custom House st rms 16-17

Gas Engines

Goodson Electric Ignition Co 94 Point (supplies)
WOOD FRANK & CO 45 Eddy—see page 1525

Gas Fixtures

COHEN JOSEPH B 437 Westminster—see page 1528
Dart E M Mfg Co 136 Clifford
HUDSON THOMAS I 13 and 15 Cranston—see page 1573
Law & Hawxhurst 162 Pine
MATTESON A B 89 Mathewson—see page 1575
Munro & Aldrich 83 Aborn
Providence Gas Burner Co 25 Blount
R I CHANDELIER & ELECTRIC CO 892 to 896 Westminster—see page 1527
Shirley John R & Sons 262 Weybosset
Vanholden Mfg Co 75 Westminster rm 28

*Gas Furnaces

Manchester C B Furnace Co 60 Friendship
WESTMACOTT J M CO 157 Orange rm 6—see page 1651

Gas Governors

GAS CONSUMERS ASSOCIATION 75 Westminster rm 38—see page 1572
Lees Gas Governor Co 128 N Main rm 7

Gas Light Company

Providence Gas Co rear 20 Market sq

Gas Lights and Appliances

DAUPHINEE H H CO 1513 Broad—see page 1650

Gas Pipe Fitters

(See also Plumbers)

DOYLE THOMAS F 87 N Main—see page 1568
FULLER J S & SON 14 Page—see page 1573
HASLAM GORDON E & CO 147 S Main see page 1654
HEATH WILLIAM G & CO 60 Friendship—see page 1570
HOLMES D F & CO 65 Eddy—see page 1570
HUBELEY FRED E 80 Richmond—see page 1456
HUDSON THOMAS I 13 and 15 Cranston—see page 1573
JONES E & S 298 Eddy—see p 1571
KEENAN JOHN F 42 Beacon av—see page 1571
KELLOGG A O 250 Eddy—see page 1572
MacVICAR WILLIAM 111½ Elmwood av—see page 1639
MATTESON A B 89 Mathewson—see page 1575
McCORMICK THOMAS F 1835 Westminster—see page 1574
MUNRO & ALDRICH 83 Aborn—see page 1554
O'LOUGHLIN JAMES H 88 Cranston—see page 1572
PECK BENJAMIN T 55-57 Clifford—see page 1569
Powers Henry 69 Balch
PROV PLUMBING CO 351 Point—see page 1575
PUTNAM FOUNDRY & MACHINE CO 73 S Main—see back of book and page 1586
RICCITELLI GIOVANNI 143 Acorn—see page 1571
RICE W C & CO 24 Cranston—see page 1575
SHANLEY JOHN J 70 Richmond—see page 1574
TIERNEY P & J CO 522 Westminster—see page 1574
WALSH JOHN F 292 Prairie av—see page 1576
WHITTAKER WILLIAM 32 Plainfield see page 1582
WINSOR IRA & CO 169 Dorrance—see page 1481

*Gas Regulators

GAS CONSUMERS ASSOCIATION 75 Westminster rm 38—see page 1572
N E Gas Regulator Co 248 Weybosset

*Gas & Electric Fixtures

CAPALDI JOSEPH 124 Atwells av—see page 1562
CROOKER MANTEL AND TILE CO 230 Weybosset—see page 1549
DE FELICI & MASSAROTTI CO 389 Atwells av—see page 1455
MUNRO & ALDRICH 83 Aborn—see page 1554

Gas & Gasolene Engines

GRANT C L 17 Byron—see page 1612
POTTER JEROME 33 Canal—see p 1530
WOOD FRANK & CO 45 Eddy—see p 1525

*Gasolene Engines

HAGAN & ARNOLD 338 S Water—see page 1562
POTTER JEROME 33 Canal—see page 1530
R I MOTOR CO foot of S Angell—see page 1480

*Gasolene Motors

R I MOTOR CO foot of S Angell—see page 1480

*Gasolene Motors & Launches

DAUPHINEE H H CO 1513 Broad—see page 1650

*Gasolene & Naphtha

WEBB EDWIN C 189 Silver Spring—see page 1505

*General Contractors

AIELLO ANTONIO rear 35 Grape—see page 1451
BIGNEY EDEN H 891 Westminster—see page 1616
FAMIGLIETTI ROCCO & VITO N 598 Charles—see back cover
FURLONG JOHN W & CO 46 Benevolent—see page 1654
GAMMINO FRANK A & SON 135-139 Spruce—see page 1642
HUMES, CRUISE & SMILEY 3 Custom House street—see page 1668

TIMOTHY O'CONNOR, Florist, BLACKSTONE BOULEVARD and 272 Westminster St.

General Contractors—Continued

MAGUIRE & PENNIMAN 48 Custom House st rms 18 and 19—see page 1548
MAHONY J E & CO 9 Doyle av (in marble) —see page 1492
WATSON E K CO 75 Westminster also Main cor Market, Warren—see page 1636

*Gents' Furnishing Goods

(See Men's Furnishing Goods, also Hats, Caps, etc.)

Gilders

CHURCH W A 131 Washington rm 407 —see page 1529
Dore Henri 74 N Main rm 4
McCARTHY E J 62 Snow—see p 1488
OBERG H T 9 Chestnut—see p 1567
SWEET GEORGE A & SON 336-340 Westminster—see page 1485
WOOD WALTER H 141 Mathewson—see page 1651

*Gilt Mouldings

FOSTER STILLMAN A 258 Weybosset —see page 1486

*Gipsey Windlasses

AMERICAN SHIP WINDLASS CO Waterman and E River—see p 1461

Glass (Cut, Stained & Enameled)

COHEN SAUL M 253-259 Canal (glassware)—see page 1644
Dudley J Gilbert 31 Wyatt
GOODMAN E J R 43 N Main—see page 1443
HOPE GLASS WORKS 161 Dorrance—see page 1563
Mellor-Wilson Mirror Co 19 Washington
PERKINS BROS 970 to 982 Westminster —see page 1537
PROVIDENCE SASH AND BLIND CO 301 Broad—see page 1585
R I Glass Co 131 Washington rm 212
ROSENBLATT HENRY 89-91 Washington—see page 1555
ROSENBLATT SAM 17 Mill—see p 1545
STARWEATHER J U CO 3 Exchange —see page 1464
STARKWEATHER & WILLIAMS CO 47 Exchange pl—see front cover and page 1556
TINGLEY FRANK E, Broad cor Olive, Pawtucket—see page 1626
VAUGHN L & CO 1153 and 1155 Westminster—see page 1537
WESTCOTT, SLADE & BALCOM CO 38 40 and 42 Washington and 41 Eddy—see page 1557

*Glass Cutters

GOODMAN E J R 43 N Main—see page 1443
HOPE GLASS WORKS 161 Dorrance—see page 1563

Glass Workers

GOODMAN E J R 43 N Main—see page 1443
Thayer George C 220 Eddy
Tuttle C Warren 21 Eddy

Glaziers

(See also Painters)

ARNOLD WILLIAM E 324 and 328 Dean—see page 1542
BENGSTON G B 205 Smith—see p 1442
BUTLER CHARLES L 8 Gilmore—see page 1559
GIESE & LOGAN 39 and 41 N Main—see page 1652
GOTTSCHALK VON LOUIS D 175 Lowell av—see page 1560
LASOR CHARLES 1383 Westminster—see page 1656
MADDEN JOSEPH & CO 176 S Main—see page 1560
McGOWAN JAMES & CO 14 Exchange pl—see page 1537
PROVIDENCE PAINTING AND GENERAL HOUSE CLEANING CO 21 Washington rm 7—see page 1512
Zawatsky Z 367 N Main

Gloves & Mittens

Louvre Glove Co 279 Westminster
Wolf Joseph A 262 Westminster

*Glue Dealers

BENDER BROS & CO 745 Westminster —see page 1558
BUSH CHARLES S CO 212 to 216 Weybosset and 17 to 21 Richmond—see page 1483
CONGDON & CARPENTER CO The 155 to 161 Canal and 102 N Main—see front colored page A
SMITH & HOLDEN CO 24-28 S Water—see page 1557
SPENCER WILTON H 7 Exchange pl—see page 1471
STARKWEATHER J U CO 3 Exchange —see page 1464
STARKWEATHER & WILLIAMS CO 47 Exchange pl—see front cover and page 1556
WESTCOTT, SLADE & BALCOM CO 38 40 and 42 Washington and 41 Eddy—see page 1557

*Gold Chain Manufacturers

SMITH C SYDNEY & CO 95 Chestnut—see page 1606

*Gold Leaf Stampers

INDUSTRIAL PRINTING CO 43 S Main —see page 1579

*Gold Pen Manufacturers

PEARCE F T & CO 85 Sprague—see page 1603

*Gold Platers

(See also Platers)

BRADY JOHN F 71 Friendship—see page 1594
BRIGGS J & SONS CO 65 Clifford—see page 1595
COOK EDWARD N PLATE CO 144 to 158 Pine—see page 1596
CUMERFORD A S CO 129 Eddy—see page 1596
HOUGH WALTER S JR & CO 140 Orange—see page 1598
LOWE EDWIN GOLD PLATE CO The 82 Clifford (roll platers)—see page 1600
NEW ACME PLATING CO 59 Page—see page 1549
PROVIDENCE ELECTROTYPING AND PLATING WORKS, George Price prop 78 Friendship—see page 1605
STURDY GEORGE H 35 Garnet—see page 1606

*Gold Refiners

(See also Assayers also Refiners)

ALMY, STONE & CO 33-37 Mathewson —see page 1593

LOOSE LEAF CARD SYSTEMS and LEDGERS carried in stock by
E. L. FREEMAN & SONS, 3 Westminster St.

AUSTIN JOHN & SON 74 and 76 Clifford—see col page opp page 16
BAKER GEORGE M 77 to 91 Page—see page 1593
BAKER & FREEMAN 189-191 Eddy—see page 1618
CORNELL & ANDREWS 23 Mathewson —see leaf opp Real Estate Agents also front cover
OTIS BROTHERS 187 Eddy—see p 1604
REMINGTON HORACE & SON CO 37 Garnet office 91 Friendship—see col page opp page 17

*Gold Ring Manufacturers

WARREN & WILLIAMS 21 Eddy 4th floor—see page 1608

Gold & Silver Cane Heads

BRAITSCH W J & CO 472 Potter av—see page 1594

Gold & Silver Leaf & Foil

Coe W H Co 74 Weybosset

*Gold & Silver Plated Lockets

WIGHTMAN & HOUGH CO 7 Beverly 4th floor—see page 1663

*Grading & Excavating

Murray Joseph M 96 Calla
WATSON'S M L SONS 111 Burnett—see page 1544

Grain Dealers

(See also Flour)

Day Sons & Co 108 Dyer
OLNEYVILLE HAY AND GRAIN CO 47 Manton av—see page 1534
Sprague-Cooke Co 49 Westminster rm 109

Granite Cutters

PROVIDENCE GRANITE CO 434 Kinsley av—see front col page E

Granite Cutters & Dealers

(See also Marble Workers)

BARDEN PETER 348 Cranston—see page 1492
BOUCHARD Z V, Cranston cor Linwood av—see back col page Q
BISHOP J W CO 417 Butler Exchange —see leaf opp Contractors
BURNS JOHN GRANITE CO 840 N Main—see page 1493
DEL GIUDICE ANTONIO & SON 138 Atwells av—see page 1582
DE MAGISTRIS MARIANO 43 Unit—see page 1639
Dunn Michael W 907 North Main
FARNUM & CO 1143 Westminster—see page 1489
Granite Railway Co 75 Westminster rm 124
JOHNSON F L opp Swan Point and Riverside Cemeteries—see page 1488
Johnston Granite Co 49 Westminster rm 114
KIMBALL & COMBE CO 3 Weybosset rm 2—see page 1497
NEW ENGLAND GRANITE CO, Westerly—see page 1662
NORCROSS BROTHERS CO The 16 Exchange and Industrial Trust Co's bldg 49 Westminster rms 820 and 822 office 32 Westminster—see front colored page C
O'BRIEN JOHN 440 Cranston—see page 1582
ONECO GRANITE CO 49 Westminster rms 820 822—see front col page D
PROVIDENCE GRANITE CO 434 Kinsley av—see front colored page E
R I BROWN STONE WORKS, Leland near Brown & Sharpe's—see p 1544
RHODE ISLAND GRANITE WORKS, Westerly—see page 1662
SMITHFIELD GRANITE CO 199 Hartford av—see front col page M
STANTON B A, Cranston opp Print Works, Cranston—see page 1645
SWANSON JOHN S 1388 Broad—see page 1497
Taft Henry S 357 Westminster rm 21
TINGLEY F F 75 Westminster rm 29 (monuments)—see page 1490
TINGLEY & CO 215 W Exchange—see page 1582
TROY WHITE GRANITE CO 524 Westminster rm 9—see front col page D

Granite Dealer

BURNS JOHN JR 115 Industrial Trust bldg—see page 1582

Granite Jobbers

PROVIDENCE GRANITE CO 434 Kinsley av—see front col page E

Granite Polishers

NORCROSS BROS CO The 16 Exchange and Industrial Trust Co's bldg 49 Westminster rms 820 and 822 office 32 Westminster—see front col page C
Regan Dennis 440 S Water
Tingley E H & Co 215 W Exchange

Granolithic Walks

CITIZENS' CONCRETE CO 75 Westminster rms 25 and 26—see page 1448

Graphite

Rhode Island Graphite Co, Union Trust bldg 3d floor

Graphophones

DE FELICI & MASSAROTTI CO 389 Atwells av—see page 1455

Grate Bar Manufacturers

EVANS THOMAS 75 Westminster rm 15—see page 1473
FRASER ISAAC A 87 Weybosset—see page 1651
JOHNSON & BLANDING 417 Industrial Trust bldg—see page 1611

*Grates & Fire Places

CULL & WILLIAMS 180 and 182 Washington—see page 1552
GRIMWOOD H A CO 1161 and 1163 Westminster—see page 1536

*Gravel Roofing

BAACKE WILLIAM & CO 38 Hay (also slate)—see front col page H
BALLOU F M CO 1323 Broad—see page 1441
CARTIER M N & SONS CO 293 Canal —see page 1530
CITIZENS' CONCRETE CO 75 Westminster rms 25 and 26—see page 1448
MAGUIRE J T CO 75 Westminster rm 24—see page 1538
NARRAGANSETT CONCRETE AND ROOFING CO 42 Weybosset—see p 1663

BIGGEST RETAIL MARKET IN UNITED STATES
PROVIDENCE PUBLIC MARKET CO.

Gravel Roofing—Continued

PROVIDENCE SLATE AND GRAVEL ROOFING CO 55 Fountain—see front col page E

*Grease (Elevator)

McCARROLL S H rear 65 Jackson—see front col page E

*Grease (Lubricating)

BUSH CHARLES S CO 212 to 216 Weybosset and 17 to 21 Richmond—see page 1483
CONLIN J C 47 Washington rm 6—see page 1482
DIXON GEORGE P 152 Washington—see page 1611

*Grease Cups

BUSH CHARLES S CO 212 to 216 Weybosset and 17 to 21 Richmond—see page 1483

*Greenhouses

HAZARD W B 524 Academy av—see page 1652
HOME NURSERY, Nursery, Norwood R I—see page 1456

*Grids (for cotton)

SCHAELLIBAUM ROB. CO 50 Exchange pl—see page 1484

*Grills

THE ARDRY & ADAMS CO 174 Washington—see back cover

*Grinding Machinery

BUILDERS IRON FOUNDRY 9 Codding—see page 1478

Grindstones

Atlantic Grindstone Coal & Railway Co (ltd) 898 Westminster
GOFF JAMES C 31 to 49 Point—see foot lines

Grocers

WHOLESALE

(See also Commission Merchants)

Aldrichs Eldredge Co, Dorrance cor Pine
Alexander Bros 63 to 71 Dyer
Brownell & Field Co 7 to 15 Pine
DiLuglio, Lubrano Co 300 Atwells av
Flink Benjamin 38 Chalkstone av
Flink Morris 341 N Main
Humphrey & Cornell 18 Custom House st
McMurtrie Alex 75 Westminster rm 19
Midwood's H Sons 100 Dyer
ROSE R L COMPANY 66 to 70 Weybosset—see page 1503
Stoneman & Grossman 3 Bark
Ventrone Frank P 242 Atwells av
WHAT CHEER GROCERY 62-64 Weybosset—see page 1500
Whitford, Bartlett & Co 99 to 113 Dyer

RETAIL

Abramovitch Jacob 2 Robinson
Aceto Giuseppe 628 Charles
Ackerman Bros 386 N Main
Ackerman Reuben 240 Chalkstone av
Ackerman Samuel 192 Willard av
Adamo Giuseppe 33 Marietta
Adams Lloyd M 325 Plainfield
Adams William E jr 1136 N Main
Adelman Louis 369 N Main
Aibies Frederick jr 441 Smith
Allen Bros 28 Superior
Allen Charles L 268 Benefit
Amison Frank 251 Amherst
Amison George W 259 Webster av
Anthony James E 99 to 103 Burnside
Anthony John 582 Wickenden
Arakelian Sarkis 404 Fountain
Arkin Ella Mrs 298 Valley
Arnold William H 269 Plainfield
ARNOLD & MAINE 93 to 101 Weybosset—see page 1501
Aronson Robert 1 Wendell
ASHCROFT & KERSHAW 278 Academy av—see page 1591
Aslanian Hagop 407 Washington
Badessa Nicola 253 Douglas av
Baker George E 72 Olney
Baker & Burke 583 Broad
Balatow Ida B Mrs 475 N Main
Balmforth Wright 256 Amherst
Balsimo Giuseppe 371 Atwells av
Banigan Owen 204 Willard av
Barker Charles D 626 Prairie av
Barker George F 1091 Elmwood av
Barker Mary 153 Alverson av
Barlow Walter 9 W River
Barrett Margaret Mrs 292½ Charles
Bartlett Charles L 876 Friendship
Bassett Herbert G 152 Cranston
Battista John 441 S Main
Baxter Annie 82 Camden av
Bedford & Browning 126 Cranston
Behan John W 351 Smith
Belhumeur Ernest A 218 Manton av
Belliveau Joseph E 113 Tobey
Benjamin William N 123 Hospital
Bergin John J 958 Chalkstone av
Berman Jacob 364 N Main
Beverly Louis E 246 Valley
Billingkoff Joseph 230 Chalkstone av
Bixby E N & Co 319 Broadway
Blackley John 515 Hartford av
Blanchet Victor 348 Manton av
Blettle Louis I 15 Hamburg av
Bliss Simon 41 Hawes
Boar's Head Grocery and Provision Co 73 Olive
Bostrom W P 555 Chalkstone av
Bourke Bryan W 45 Penn
Bova Pasquale 28 Swiss
Bowe Keyran J 943 Branch av
Bowen Michael J 1066 Atwells av
Bowman Soff 685 Atwells av
Boyajian Bros 24 Plainfield
Boyajian John 428 Washington
Boyajian Murgadich 276 Fountain
Boyden Stephen A 60 Broadway
Boylan Bros 243 Wickenden
Boylan Edward 1794 Westminster
Boyle Charles E 636 Potter av
Brady Francis J 150 Pocasset av
Brand Jacob 48 Ship
Brennan Ellen Mrs 18 Wayne
Brennan Ellen Mrs 931 N Main
Brenner Ida Mrs 26 N Davis
Breier William 150 Dudley
Brock Roger 46 Kossuth
Brooks Ann Mrs 62 Sterling av
Brown John 185 Merino av
Brown Thomas F 102 Fountain
Bruce George W 213 Gano
Bruno Filipo 597 Charles
Buckley Alfred 837 Broad
Buglio Antonio 389 W Exchange
Buonanno Vincenzo 92 Spruce
Burgess George 145 Regent av
Burke Thomas 43 Chaffee
Burns James 57 Huntington av
Burns James E 45 Huntington av
Burns Peter 248 Grove
Butterworth Thomas 110 Sterling av
Caisse J L & Co 1710 Westminster
Calise Ferdinando 162 Spruce
Callahan William 64 Chaffee
Callan & Cunningham 140 Academy av
Campbell Hugh 248 Dexter
Capuano Giovanni 59 Arthur av

Smithfield and Canaan Lime, Manchester & Hudson, 55 Point St.

Cardarelli Francesco 304 Douglas av
Carignan Edward J 922 Branch av
Carmody Cornelius jr 279 Manton av
Carmody John T 161 Ophelia
Carmody Mary 464 Hartford av
Carmody Thomas 93 Julian
Carney Patrick 5 Douglas av
Caroccia Antonio 115 Acorn
Carty Hugh 897 Eddy
Casey John & Co 85 Putnam
Casey Martin 32 Opper
Chace G M & Co 74 Messer
Chadbourn Frederick G 105 Elmwood av
Charnley G A, N Main cor Tenth
Charnley James W 89 Laurel Hill av
Chase William B 3 S Main
Cherry Joseph & Co 186 Carpenter
Chestner Iangel 122 Plain
Chippendale R J mgr 409 Wickenden
Cianciarulli Benedetto 398 W Exchange
Clarke David 295 Broad
Claude Joseph 27 Branch av
Clear A K 112½ Plain
Clegg James 928 Eddy
Clinton Michael 112 Hospital
Cloudman W Frank 325 Pine
Cloxton Thomas 281 Plainfield
Coakley Bros 955 Broad
Codding Fred D 95 South
Codding G H & F D 111 Potter av
Cohen Harris 176 Chalkstone av
Cohen Ical 163 Calhoun av
Cohen Joseph 19 A
Cohen Meyer 140 Calhoun av
Cohen Sarah 88 Corliss
Coleman Patrick J 82 Lippitt
Colicci Gaetano 27 Lily
Conley Felix 37½ Westfield
Conley Francis 77 Pomona av
Conley Thomas J 733 Eddy
Conneely William J 21 Brattle
Contillo Leonardo 104 Spruce
Cooney Ellen T 75 Knight
Copeland Henry L 70 Battey
Coplan Ralph 221 Chalkstone av
Corcoran Bros 1701 Westminster
Corcoran Mary Mrs 120 Douglas av
Cormier John 247 Manton av
Cotton H O, Gordon av cor Gallup
Covell William H & Co 589 Atwells av
Coyne Elizabeth Mrs 286 Plainfield
Craig Hugh G 377 Public
Cranston Public Market 746 Potter av
Crawford John 1272 Eddy
Creamer Hugh J 409 Wickenden
Cristanio Vincenzo 42 Arthur av
Crittenden John W 29 Camp
Croft James 140 Harold
Crofton J Joseph 705 Cranston
Croghan Hubert F 313 Manton av
Cronin Dennis 10 Governor
Cronin James D 724 Potter av
Cronin James H 159 Ives
Crosby Stillman Y 104 Blackstone
Crosson Patrick 272 Branch av
Cunningham James 35 Bergen
Cunningham Patrick 598 Plainfield
Cunningham Thomas F 140 Academy av
Curran & Oldfield 114 Plain
Curry James 84 Pleasant
Cusick Thomas F & Son 297 Admiral
Dacey James 265 Smith
D'Ambra Filippo 165 Atwells av
D'Arcangelo Vincenzo 512 Eddy
D'Arezo Luigi 584 Union av
Dauer Morris 123 Chalkstone av
Davidson W & J H 309 Friendship
Dean William 110 Rugby
DeGrazia Giuseppe 90 Spruce
Deignan John 183 Richmond
DelDeo Vito 32 Arthur av
DeRobbio Giuseppe 247 Pocasset av
DerOhannesian Ohannes 422 Washington
DeSimone Salvatore 432 Atwells av
Devine Mary K 668 Atwells av
Devlin Joseph H 81 Richmond
DION JOSEPH 204 Dexter—see p 1584
DiIorio Carmina Mrs 76 Dean
DiLeone Pietro 19 Vinton
DiMeglio Raffaele 275 Atwells av
DiOrio Giuseppe 149 Acorn
DiSarro Benedetto 84 Spruce
DiTommaso Giovanni 162 Spruce
Dodge & Camfield 56 Exchange pl
Dolberg Clara 34 John
Donnelly John J 114 Valley
Donnelly J & Son 122 McDonough
Donovan Bros 313 N Main
Donovan Francis P 979 Manton av
Donovan Thomas 200 Gano
Doran Pierce 319 Chalkstone av
Doris William 106 Federal
Dorsey Edward H 286 Oxford
D'Ostiyie Charles S 776 N Main
Dowding Edwin J 162 Veazie
Dowling Jeremiah 70 Pekin
Dowling Thomas 25 Berkley
Downes Rosanna 4 Ring
Droney Thomas & Son 49 Brattle
Doyle John 19 Harold
Doyle John A 267 Amherst
Dunham Everett C 85 Carpenter
Dunlap & Johnson 57 Camp
Dunn James 320 and 466 Branch av
Dyer Robert A 514 Prairie av
Eagan M J & Co 5 and 11 Broad
Eddy Joseph S 54 Harrison
Epstein Simon 56 Hawes
Erickson Adolph F 282 Prairie av
Esposito Aniello 134 Spruce
Esposito Bros 11 Swiss and 151 Spruce
Etchells Walter 717 Cranston
Evans Bros 70 Douglas av
Evans Cash Grocery 52 Plain
Evans John jr 111 Valley
Fagan Bernard J 86 Fillmore
Falciglia Gaetano 55 Ledge
Fang Yuen & Co 341 Weybosset
Fanning Bridget Mrs 1733 Westminster
Fay Luke 185 Chapin av
Feeley Timothy 283 Amherst
Feinberg Tobey L 379 N Main
Feinstein Isaac 4 Ambrose
Feldman Louis 287 Dean and 58 Chestnut
Feldman Samuel 48 Hedley
Fera Giuseppe 94 Knight
Ferguson John 1910 Westminster
Filella Francesco 322 Pocasset av
Finkle Morris 213 Dexter
Finley Matthew 220 Broad
Finneran Thomas 143 Hudson
Flemming Patrick 371 Potter av
FOGARTY PHILIP & SONS 66 Putnam—see page 1650
Fox Charles 765 Atwells av
Frank Max 39 Quaid
Freeman William J 268 Alabama av
Fricker Mary 109 Canton
Frinkel Rebecca 78 Ormsbee av
Fuller James R 45 Gilmore
Gallagher Edward 125 Lippitt
Gallagher James P 458 Prairie av
Galligan Margaret J 45 Whipple
Gallogly Laughlin 28 Smithfield av
Galloway Henry 80 Priscilla av
Garrick Robert J 319 Chalkstone av
Gately Mary 34 Bernon
Gearin John 1253 N Main
Gelardi Salvatore 113 Gesler
Gendreau Godfrey L 1 Putnam
Gentile Giuseppe 323 Atwells av
Gerber Hyman 404 N Main
Geremia Luigi 336 Pocasset av
Gerlach H A 261 and 263 Weybosset
Giarruso Alfonzo 49 Gesler
Gibbs Catharine Mrs 9 Borden
Gilmore Samuel E 2 Academy av
Giroux John A 65 Florence
Gladding Edmund Q 113 South
Gleason Ellen Mrs 23 McDonough
Globe Market, Point cor Friendship
Goff J M 149 Smith
Goff S K 782 Broad

R. I. Printing Co. Charles C. Gray, Prop. No. 60 Weybosset Street

Grocers—Continued

Goffe Robert E 120 Wayland av
Gold Fanny Mrs 10 N Davis
Goldberg Bernard 15 Ambrose
Goldberg Harris 424 N Main
Goldstein Abraham 305 Chalkstone av
Goldstein Simon 875 Eddy
Goldthwait John A 279 Smith
Golemba Morris 83 Gay
Goodchild Clark 332 Dean
Goodchild Jeremiah 57 Laura
Goodchild & Glines 461 Pine
Gordon Reuben 339 N Main
GORMAN & CO 4 to 20 Wickenden—see page 1501
Goshdigian Sarkis 311 Chalkstone av
Gough Mary 15 Latham
GOULD W S 179 Dean—see page 1507
Granat Ida Mrs 273 Academy av
Grande Emilio 85 Ethan
Grant Abe 693 Eddy
Gray John J 129 Wayland av
Green William F 673 Prairie av
Greenberg Israel 399 N Main
Greenberg Samuel 105 Chestnut
Greenhalgh Henry C 426 Wickenden
Greer Sarah Mrs 1279 Chalkstone av
Grobart Davis 38 Ambrose
Gross Joseph 41 Florence
Guadagnoli Carlo 20 Dale
Guilduff Richard J 34 Governor
Hadfield R H 162 Carpenter
Hagan A C 226 Thurber av
Hagopian Parsegh 265 Charles
Haigh Alfred 796 Potter av
Haight James Mrs 950 Atwells av
Hall Ahira 294 Thayer
Hall Charles C 91 Carpenter
Hall Edward 53 Thayer
Handwager Hyman 61 Chaffee
Hanley Ellen Mrs 52 McDonough
Hanley John J 63 Douglas av
Hargopian Persek 265 Charles
Harrington Patrick 164 Howell
Harris Christopher R 207 Lockwood
Harris C W 158 Courtland
Harris Kenner 435 Chalkstone av
Harris William H 155 S Angell
Harrison D 238 Valley
Hart Richard 197 Meeting
Haskins Dennis 1045 Atwells av
Haswell A A Mrs 1081 Eddy
Hathaway E B & Sons 116 South
HAWKINS MYRON H 165 N Main—see page 1506
Hawkins Mary 83 Parnell
Healey Fred D 14 Hospital
Heap William H agt 295 Richmond
Hendrickson Gustave A 180 Thurber av
Hennessey Michael W 374 Friendship
Henry George 49 Brook
Heywood Thomas H 308 Pocasset av
Hickey John J 191 Douglas av
Hickey Thomas E 193 Gano
Higson James 590 N Main
Hill Eugene S 89 Stewart
Hindle Simon 132 Livingstone
Hofmayer George F 95 Althea
Hogg Edward 67 Bates
Hogg Richard J 1280 Chalkstone av
Hood & Simmons 102 Atwells av
Hopkins Howard G 726 Cranston
Hornstein Harry 160 Chalkstone av
Hornstein Samuel 119 Livingstone
Horton Lyman E 2 Broad
Horton W E 365 Elmwood av
Horvitz Abraham 28 Binney
Howard Walter D 795 Elmwood av
Howland Harry Y 105 Chestnut
Hoxie Rouse F 297 Plain
Hunt Martin 131 Regent av
Hunter Margaret E Mrs 73 Grove
Hurley John E 389 Wickenden
Hyde Daniel W 249 Charles
Iannetti Giuseppe 583 Charles
Ingoldsby A M 502 Eddy
Irace Vincenzo 355 Atwells av
Irons & Dow 174 Veazie
Italian Co-operative Grocery 276 Atwells av
JACKSON PETER 307 Eddy—see page 1535
Jacobs Max 550 Dexter
Johnson George 86 Cranston
Johnston George 38 Delhi
Johnston Joseph 217 Pocasset av
Johnston Mary J 13 Inez ct
Joslin Myron L 210 Cranston
Karmann Michael 155 Dodge
Kauffman Henry 112 Codding and 157 Plain
Kaufman Samuel 253 Cranston
Kee Jim Grocery Co 64 Empire
Keefe Thomas A 391 Atwells av
Kelly Bridget T 77 Whitehall
Kelly Dennis F 325 Richmond and 759 Atwells av
Kelly John 29 Federal
Kelly William J 954 Manton av
Kelman Maurice 20 Wickenden
Kennedy H J 490 Cranston
KENNEDY & GOUGH 81 Manton av—see page 1503
Kenny Patrick 708 Atwells av
Keough Bros 104 Plain
Kiernan Frank 164 Plainfield
Kindelan Bernard L 905 N Main
King James (estate) 128 Hendrick
Kirby Isaac B 303 Fountain
Kirwin Paul F 150 Harold
Knight Mary E Mrs 696 Potter av
KRAUS HENRY C 106 Broad—see page 1504
Krikorian Sarkis 90 Randall
Knowlton Walter M 41 Olney
Kwong Hung On Co 17 Burrill
Lamagna G 119 Federal
Landesman Sarah 90 Summer
Lanigan Susan Mrs 29 Zone
Lanni Francesco 37 Silver Lake av
Lappen Thomas F 1067 Chalkstone av
Lareault & Beaudoin 89 Julian
Lathrop E W 44 Courtland
Lazar Abraham 58 Chalkstone av
Lemay Robert 70 Hugo
Lerner Henry 127 Codding
Leslie Frederick J 18 Decatur sq
Levin Joseph 118 Livingstone
Levin Max 299 Chalkstone av
Levin Simon 249 Chalkstone av
Levousky Sarah Mrs 2 Bath
Lewis Isaac 248 Wickenden
Lewis John F 113 Hospital
Libberman Nathan 224 Chalkstone av
Liddle Joseph 1862 Westminster
Lindner George J 40 Orms
Lippack Annie M 57 Broad
Lippman H 230 Union av
Lipschitz Jonas 247 Willard av
Lister & Hopkins 505 Plainfield
Loffredi Pasquale 40 Knight
Lombardi Crescenzo 70 Spruce
Lonardo Paul 594 Charles
Londergan John J 197 Ives
Longfellow E C & Co 1299 Broad
Lozinsky Nathan 13 Shawmut
Luboskey Lizzie Mrs 368 Charles
Lucitt Thomas S 76 Newark
Luther Lewis J, Reservoir av cor Algonquin
Lyons Bros 97 Diamond
Lyons John C 879 Branch av
Lyons Maria 87 Knight
Lyons Mary E Mrs 680 Atwells av
Macarovsky Louis 17 Barre
Maccarone Michele 126 Acorn
Madansky Elias 9 Shove
Madden John P 54 Huntington av
Madden Michael 31 Camden av
Maguire Rose A 1149 Westminster
Malcom Samuel J 287 Cranston
Maloney James J 143 W River

Real Estate in all parts of the City at low prices **Isaac L. Goff Co., 171 Westminster St.**

Manchester Isaac C 137 Ocean
Manshel Clara 434 N Main
Marcello Henry 102 Arthur av
Mark Louis 550 S Main
Maroney Alice 91 River av
Marroceo Luigi 43 Swiss
Marshall Antone 673 Wickenden
Martin Owen 50 Bergen
Mastrangelo Giuseppe 423 Atwells av
Matarese Francesco P 24 Swiss
Mattera Nicola 57 Spruce
Max Jennie 97 Randall
Mazo Benjamin 246 Dexter
McCaffrey James 78 Laban
McCaffrey James H 379 Plainfield
McCarron Bros 2 Hedley
McCarter John 31 Shove
McCarthy Mary F 84 Brook
McCloskey & Lavine 108 Academy av
McDonnell Patrick 183½ Huntington av
McGuire Mary E 30 Fillmore
McHale Thomas P 135 Douglas av
McHugh Edward 102 Crary
McKenna James F 15 Norwich av
McKenna Patrick 1032 Branch av
McKenna Patrick & Bro 1718 Westminster
McKiernan Ellen 222 Richmond
McLaughlin John W 25 Jackson
McLinden Patrick 561 Douglas av
McMann Thomas jr 221 Amherst
McPeak Catharine Mrs 175 Manton av
McQuade Terrence 315 Atwells av
McWeeney Thomas 92 Calhoun av
McWilliams John O 993 Chalkstone av
Meadowcroft Stansfield 979 Eddy
Meaney Michael R 85 Jenkins
Meehan Charles 212 W River
Meinel Charles F 463 Plainfield
Melleney Thomas F 244 Amherst
Melleney William F 1103 Chalkstone av
Melucci Francesco 143 Spruce
Michell Giuseppe 140 Spruce
Millard Theodore A 694 Cranston
Miner I D 74 Messer
Mitchell Andrew 201 Prairie av
Mitchinson John G 185 Burnside
Missir Stephen 181 Cranston
Montecalvo C & Co 454 Atwells av
Monti Nunzio 243 Atwells av
Moran Patrick 254 S Main
Moriarty John 63 Manton av
Morinville Joseph P 70 Julian
Morrin Ellen 964 Hope
Moscovitz Elias 35½ Robinson
Moses Barnabas B 112 Calverly
MOTT CLARENCE E 757 Eddy—see page 1503
Mowry Ethel M 462 Plainfield
Muffin S J 363 Admiral
Muir A W 142 Brook
Mulleady Maria 100 Carleton
Mullen Bros 117 Regent av
Mulrain Mary A 28 Bowdoin
Mulvaney Patrick 177 Fifth
Mulvey William F 431 Atwells av
Munroe Addison P 111 Washington
Munroe Philip A jr 842 Westminster
Murray B J 72 Appleton
Murray James 312 Valley
Murray Mary A Mrs 198 Prairie av
Navarro Giuseppe 125 Acorn
Newman Thomas 183 Regent av
Nicholson Bros 270 Thurber av
Nicholson John B 736 N Main
Nolan Michael 379 Sayles
Notorantonio Angelo A 360 Douglas av
Novitch Aaron 42 Hawes
O'Brien Daniel 13 Cargill
O'Brien James J Mrs 65 Corliss
O'Brien & Shove 20 Madison
O'Connell Daniel J 19 Corliss
O'Connell J P & Bro 87 Vandewater
O'Connor David 74 Wickenden
O'Connor Edward F 185 Camp
O'Connor William A 843 N Main
Oghassian Daniel J 19 Corliss
Oghassian Sarkis 102 Douglas av
O'Keefe Michael 33 Olneyville sq
O'Keefe M J 148 Putnam
O'Keefe, Michael 721 Westminster
Olivo Antonio 310 Douglas av
O'Marra Michael 23 E Transit
O'Neil Hugh J 41 Almy
O'Reilly Ellen E Mrs 25 A
O'Reilly John T 500 Branch av
O'Rourke Bros 319 Manton av
O'Sullivan Jeremiah 135 Cole av
Owens James J 91 River av
Owens Michael 71 Oak
Pacheco M J 54 Wickenden
Packard Henry M 63 Pearl
Palanci Alfonzo 54 Spruce
Palanci Carlo 56 Spruce
Palmer Cranston T 42 Ruggles
Paquin Ulric W 2 Bowdoin
Parente Pasquale 347 Douglas av
Park Market and Grocery 1489 Broad
Partington Ralph 307 Pocasset av
Partridge E W & Co 88 Transit
Pashalian Garabed 367 Chalkstone av
Pashalian John 58 Atwells av
Pearce Angell S 1339 Westminster
PECK CYRIL C 138 and 140 S Main—see page 1502
Peck Thomas W 99 Laurel Hill av
Pegila Luigi 444 Atwells av
Peirce Robinson M 935 Manton av
Peoples Market 367 Chalkstone av
Perrier Arthur 186 Chestnut
Perry Charles E 670 N Main
Petteruti Raffaele 115 Arthur av
Phetteplace Charles E 527 Broad
Phinney Horatio 147 Hospital
Pilling Charles 35 Linton
Pohle H C Co 24 Olneyville sq
Posemann Paul 761 Potter av
Potter Alexander 1124 Broad
Potter Mary L Mrs 74 Logan av
Powers John 43 Camden av
Prior Francis 73 Hope
Prior John E 253 Richmond
PROVIDENCE PUBLIC MARKET CO 380 to 394 Westminster—see foot lines
Pulver David 331 N Main
Quigley John M 95 Valley
Quinn Catharine 10 Printery
Quong Hing Tank Co 51 Empire
Rabbett Joseph 408 S Main
Randall Leroy E 655 Prairie av
Randall Sarah 18 Dean
Randall Bros 619 N Main
Raven Henry 610 Prairie av
Reggine Matteo 283 Atwells av
Reid F M 390 S Main
Reilly James 121 Orms
Remington Herbert E 137 Point
Resh Samuel 87 Bishop
Ressen Benjamin 140 Calhoun av
Reynolds Frederick B 376 Cranston
Reynolds Albert S 103 Central
Reynolds Patrick 125 Ives
Riccius Edward C & Co 434 Smith
Rice Louisa Mrs 87 Bridgham
Rich Benjamin F 1363 Broad
Riley Thomas P 1623 Westminster
Riley Walter F 923 Atwells av
Riley William J 23 Marvin
Riolessi Ferdinando 39 Ledge
Riolessi Luigi 334 Atwells av
Robinson James H 204 Charles
Rochon Amelia 460 Atwells av
Rodgers Bridget 89 Delaine
Rodgers Patrick & Co 55 Putnam
Rodman James W 116 Superior
Roguski Stanislaw J 169 Manton av
Romani Bros 117 Spruce
Rooney Amelia Mrs 203 Plainfield
Rooney John 210 Orms
Rose Joseph F 550 Wickenden
ROSE R L COMPANY 66 to 70 Weybosset—see page 1503

Elastic Stockings and Supporters For Sale by **Geo. L. Claflin Company**

Grocers—Continued

Rosen Ephraim 248½ Charles
Rosen Max 794 Eddy
Rosenberg Isaac 76 Chalkstone av
Rossi Antonio 126 Acorn
Rotenberg Adolph 752 Cranston
Rothery Henry 8 Pocasset av
Rouslin Nathan 453 S Main
Rubbert Bernard 157 Charles
Russin Benjamin 140 Calhoun av
Sack Aaron 370 N Main
Sack Bros 63 Spruce
Salesses John 55 Corliss
Salisbury Flavel P 41 Ring
Salter Morris 742 Eddy
Sanders Isaac 48 Wickenden
Sarkiss John 49 W River
Savage Eli 729 Charles
Schiani Taddeo 35 America
Schock Bros 188 Regent av
Schor Max 440 Friendship
Schwab John F Mrs 169 Calhoun av
Scorpio Raffaele 389 W Exchange
Scott Charles H 49 Unit
Scott Matthew H 82 Alverson av
Scott Walter H 32 Camden av
Scribner C H S 24 Jackson
Sears William F 830 Eddy
Seaver Emil 70 Borden
Seavor Alfred H J 112½ Plain
Segelman Rebecca 32 Ormsbee av
Serpa Antoine 169 Ives
Sterrie Joseph 114 Spruce
Shanurian Sarkis 102 Douglas av
Shapiro Isaac 555 N Main
Sharp Samuel L 684 N Main
Sharpe George A 35 Harkness
Sherman William H 389 Elmwood av
Shields Owen M 98 Plain
Shine Anna Mrs 77 Lippitt
Shine Isadore 184 South
Shushansky Abraham 85 Greenwich
Silva Antone J 56 Wickenden
Silverman B 327 Lockwood
Silverman Joseph 568 N Main
Silverman Simon 151 Willard av
Silverman Wolf 37 Shawmut
Simone Abele 173 Cedar
Simons E H 59 Codding
Singleton James A 184 S Main
Slattery Michael 51 Brattle
Slocum Charles E 93 Davis
Small Amos A 69 Codding
Smallwood Arthur W jr 103 Cushing
Smira Bros 581 Cranston
Smirar Hyman 28 Robinson
Smirar Simon 449 Pine
Smith Alfred 590 Branch av
Smith Clarence M 91 Summer
Smith Elizabeth E Mrs 1097 Atwells av
Smith Peter L 221 Prairie av
Smith William H 223 Richmond
Smith William H 149 Oxford
Spencer Albert 69 Governor
Spink Marcus M 456 Cranston
Spink William R 237 Cranston
Stafford John 1008 Eddy
Stanford Patrick 742 Valley
Starmino Aguilino 20 Weeden
Sterry Oliver A 288 Brook
Stevens Walter H 698 N Main
Stillman Mary 31 Corliss
Stone Fannie Mrs 25 Shawmut
Stone Frank C 887 Branch av
Stone James E 31 Cranston
Stone Rise 234 Broad
Storti Peter D 185 Atwells av
Stott Mary 154 South
Straight & Whipple 71 Wood
Stuart William E 40 Harold
Stubbs Zoeth E 1245 Elmwood av
Sugarman Samuel 271 S Main
Sugden John H 536 Plainfield
Sullivan John 31 Elswald
Sullivan Michael E 198 Ives
Sullivan Michael E 40 Ives
Sullivan Michael J 607 Wickenden
Suttill J D 488 Plainfield
Tandy Howard B 106 Niantic av
Tanner William J 221 N Main
Tavares Antone 38 Link
Taylor Benjamin 82 Laban
Taylor William R 247 Thurber av
Teaman Jennie 247 Wickenden
Tetreault Elzeard 32 Julian
Thomas Van A 36 Broad
Thompson Bros 1918 Westminster
Thompson Charles W 9 Burrows
Thrasher George A 1343 Westminster
Thurn Albin 216 Lockwood
Tierstein Ike 31 Ashburton
Tobin Rebecca 534 N Main
Todd I B Mrs 250 Admiral
Todd John P 108 Plain
Tong Sang Wah Co 436 Westminster
Tonge L C Mrs 467 Potter av
Toolan Patrick J 42 Grand View
Travers Miles 246 Prairie av
Trodden P J 226 Admiral
Trudel Marion 554 Manton av
Turner Duncan 565 Prairie av
Tyrrell William H 277 Broad
Ukleleweski John 44 Victor
Vaccario Donato 425 Atwells av
Valentino Salvatore 149 Cedar
Varney Charles E 155 Messer
Vaughan E L 702 Public
Vendettuoli Giuseppe 573 Charles
Veteres Giovanni 118 Spruce
Vicario Vincenzo 268 Atwells av
Villar Morris 788 Eddy
Vinacco Joseph 128 Hospital
Vitullo Giovanni 116 Cedar
Walsh Catharine 206 Prairie av
Walsh John F 29 Academy av
Walsh Lawrence A 221 Ives
Walsh Mary G 108 Julian
Walsh William P 304 Prairie av
Ward Timothy J 43 Crary
Waterman William A 36 Camp
Watson James 424 Prairie av
Wax Pinkus 65 Chalkstone av
Webster Herbert L 67 Daboll
Wechsler H 72 Robinson
Weigand John 348 Niantic av
Weitman Annie 62 Chester av

WHAT CHEER GROCERY 62-64 Weybosset—see page 1500

WHITAKER A H 1003 Westminster—see page 1507

White Jane 88 Hendrick
White John H & Son 148 Laban
Whitford Nathaniel G 391 Cranston
Whittaker William 518 Chalkstone av
Wild Isaac 91 Laban
Williams James F 60 N Main
Williams James M 404 Branch av
Williams Washington I 194 Friendship
Wilson Ellen 48 Candace
Wilson James 1411 Broad
Winn Henry M 72 Joslin
Winsor Harrison T 608 Plainfield
Wolosiewicz Boleslaw 86 Plainfield
Wood Alby 22 Dodge
Wood Preston E 655 Prairie av
Woodmansee William A 649 Plainfield
Worden Marcus M 62 America
Workman Thomas F 44 Yale av
Wright Theresa 134 Friendship
Yeaton Roscoe A 910 Broad
Yeranian Stephen 86 Douglas av
Yock Leon 302 Fountain
Young Fred P 204 Dexter
Zelano Antonio 155 Spruce
Zeoli Michele 27 Blaine
Zoglio Pasquale 7 Sutton

Grocers' Sundries

BROWN BROS CO 62 Exchange pl—see front col page A

N E SUPPLY CO 15-17 Gordon av—see page 1504

JAMES C. GOFF, DEALER IN **LATHS, 31 to 49 Point St.**

PECKHAM GEORGE A & CO 21 Peck—see page 1506

*Guaranteed Stocks

MILLER ALBERT P JR 49 Westminster rm 507—see page 1402

*Gum Manufacturer

TANNER CHARLES S CO 246 S Water—see page 1479

Gunpowder

HARRIS ANDREW 51 Washington—see page 1529
Hecla Powder Co 37 Weybosset rm 18

Guns & Sporting Apparatus

DAWSON & CO 181 Weybosset—see top edge of book
HARRIS ANDREW 51 Washington—see page 1529

Gunsmiths

CLARK B V 9 Weybosset—see p 1590
HARRIS ANDREW 51 Washington—see page 1529
Pillsbury Fred B Hanover cor Bucklin

Gutters & Conductors

BAACKE WILLIAM & CO 38 Hay—see front col page H
BRUNNCKOW C G CO 231 Globe—see page 1467
BURGESS JAMES 254 Prairie av—see page 1481
CLASON ARCHITECTURAL METAL WORKS 428 to 432 Kinsley av—see page 1550
ENTERPRISE CORNICE AND SKYLIGHT WORKS 27 Bassett—see page 1586
HARRIS CLAYTON 281 Canal—see page 1654
LAMOUREUX FRANK & CO 39 Friendship—see page 1574
PROVIDENCE ARCHITECTURAL METAL WORKS 237 Dyer—see front col page K
PROVIDENCE CORNICE CO 311 Canal—see front col page H
R I CORNICE CO 76 Point—see leaf opp Contractors
STEARNS A T LUMBER CO at Neponset Mass, 1 Sudbury and 166 Devonshire Boston—see page 1659
THOMPSON WILLIAM B 855 Westminster—see page 1568

Gymnasiums

COLBURN LILLA BELLE 753 Westminster—see page 1523
Paine Helen Wilbur 15 Snow
Young Men's Christian Association 519 Westminster

*Gymnasium Apparatus

NARRAGANSETT MACHINE CO works at Pawtucket—see page 1627

*Habit Makers

SIEWECK B F 43 N Main rm 8—see page 1523

*Hack Service

POSTAL DISTRICT MESSENGER CO Banigan bldg—see front col page B

*Hairdressers

(See Barbers, also Ladies' Hairdressers)

*Hair Mattresses

VINING A E 42 Chestnut—see page 99

Hair Dealers

Brand & Horn 25 Aborn
Eastern Hair Bazaar 256 Westminster
ENDRUHN FRANK W 95 Westminster—see page 1515
Goude Rose A Mrs 50 Thayer

Hair Workers

Bradford R A Mrs 112 Mathewson rm 7
ENDRUHN FRANK W 95 Westminster—see page 1515
Hartwig Max 182 Mathewson
Hemingway S E Mrs 625 Westminster

*Half-tone Engravers

DODGE FRANK E & CO 63 Washington—see page 1632
KELLEY ENGRAVING CO 49 Weybosset rm 15—see page 1656
LELAND W H & CO 144 Westminster rm 402—see page under contents
RYDER J J CO 47 Washington and 33 Eddy—see leaf opp Engravers

*Hand Laundering (High Grade)

WHAT CHEER LAUNDRY 36 Burgess—see page 1523

*Hand Laundries

DRUMMOND BROS 77 Laura—see page 1521
LOUTTIT'S HOME HAND LAUNDRY 307 Broad—see page 1518
UNION HAND LAUNDRY 145 Globe—see page 1524
WHAT CHEER LAUNDRY 36 Burgess—see page 1523

*Hardware (Heavy)

CHURCH E C CO The, 1, 3 and 5 Eddy—see page 1467
CONGDON & CARPENTER CO, The 155 to 161 Canal and 102 N Main—see front col page A

Hardware Manufacturers

Cotton Bros 255 Gordon av
Cooper Hose Mender Co 47 Washington

Hardware & Tools (Retail)

Almonte Domenico 418 Atwells av
BARKER, CHADSEY & CO 38 and 40 Westminster—see page 1466
Belcher & Loomis Hardware Co 89 and 91 Weybosset
Bosworth & Aspinwall 78 Weybosset
COHEN JOSEPH B 433-437 Westminster—see page 1528
Colitz & Kaplan 735 Westminster
CONGDON W & SONS 5 and 7 Steeple—see page 1529
Early T H & Co 283 Thurber av
Farr Richard W 360 Elmwood av
Fiske Henry B 1917 Westminster
Gardiner Henry G 70 N Main
HUMES A E & CO 650 Potter av—see page 1493
Lister & Hopkins 501 Plainfield
McGlinchey John 64 Plainfield
McNabb R C 1790 Westminster
NEW YORK HARDWARE CO 185 Weybosset—see back col page P

Timothy O'Connor, Blackstone Boulevard and 272 Westminster St. **FLOWERS delivered in any part of the Country.**

Hardware and Tools—Continued

Peterson George P 188 Charles
Porter James T 321 Plainfield
PROVIDENCE SCALE CO 125 Washington (butchers' tools)—see p 1508
Sawyer William H 1926 Westminster
THOMPSON W B 855 Westminster—see page 1568
Transeau C F 1487 Broad
UNION HARDWARE & ELECTRIC SUPPLY CO 109 Westminster—see page 1525
White Burdett 713 Cranston

*Hardware Specialties

EASTERN NAIL CO 19 Union—see page 1646

*Hard Wood Finishing

FISHER WILLIAM C JR 7 College 3d floor—see page 1559

*Hard Wood Flooring

POTTER & GARDINER 258 Eddy—see page 1546

Hard Wood Floors

Allen Clayton W 174 Washington
Ross & McLean 684 Westminster
ARDREY & ADAMS CO 174 Washington—see back cover
DELANEY ARCHIBALD G 22 College—see page 1631
DOUGLAS WILLIAM & CO 109 Waterman—see page 1551

*Hard Wood Lumber

CARPENTER FRANK F 504 S Water—see page 1546
POTTER & GARDINER 258 Eddy—see page 1546

Harness & Saddle Makers

Bailey Albert W 5 Point
Cabana Frederick 77 Plainfield
Cabana Henry T 755 N Main
Finan Andrew J 301 Dyer
Fritz Louis 54 Point
Gallagher Francis A 1684 Westminster
Gordon Louis 249 Willard av
Harris George 54 Exchange
Higgins Thomas 173 N Main
HOUSEHOLD FURNITURE CO 231-237 Weybosset (dealers)—see page 1566
Mathewson D W 768 Westminster
Meighan George A 1078 Broad
Melvin Robert 1869 Westminster
Mitchell Frank J 52 Fountain
Murray Joseph F 451 Benefit
Myers Charles R 838 Eddy
Pick Asa 361 Fountain
Potter C M Co 14 Steeple (collars)
Price George 1884 Westminster
Richard Etienne jr 295 N Main
Rounds T W Co ltd 101 N Main and 48 Washington
Santopietro Bros 396 Atwells av
Silverman Samuel 85 Charles
Smith Edward K 93 Washington
Smith George 498 Pine
Standard Harness Co 21 Broad
Thomson Studded Harness Co 33 Canal
Villa Catone 372 Atwells av
Williams Joseph 709 Cranston
Williams Sidney S 2 Cranston
Wilson Robert H rear 1937 Westminster

Harness (Reed & Loom Manufacturers)

THE J A GOWDEY REED & HARNESS MFG CO 40 Clifford—see page 1465

Hat Frames

SANEK MAX 297 Canal—see page 1650

Hat Manufacturers

Barry A M 157 Westminster
Feiner Cap Co 93 N Main (cloth)
Goss William F 87 Westminster
Hellman C & Co 74 N Main rm 10
Mathewson George E 86 Dorrance
Standard Hat Mfg Co 173 Weybosset
Taylor's Hat Factory 95 Westminster rm 5

*Hat, Scarf & Sash Pins

SUMMER & KOTLER 19 Calender 5th floor—see page 1607

*Hat & Cap Mfrs (Cloth)

NEW ENGLAND CAP CO 128 N Main—see page 1660

Hat & Cap Dealers

(See also Men's Furnishing Goods)
BROWNING, KING & CO 212 to 216 Westminster—see page 1520
CHASE & COMPANY 87 Westminster 2d floor—see page 1560
Danbury Hat Co 487 Westminster
Fidler Lewis N 157 Westminster
Kaplan Herman 1859 Westminster
LEAVENS OWEN E & CO 86 Westminster—see page 1518
Standard Hat Mfg Co 173 Weybosset

Hay & Straw

Adelman John 87 Bogman
Andrews & Spellman Co 148 Dyer
Arnold George B 18 Plainfield
Barney John H 179 Canal
Burlingame C I 17 Custom House st rm 1
BURLINGAME & WHIPPLE 290 and 292 Smith—see page 1533
Cole & Davenport 404 Weybosset
Darling W A & Co 87 Fountain
Dempster William W 58 W Exchange
DOE & LITTLE 561 S Main and 160 Randall—see page 1531
Eastern Hay Co 58 W Exchange
Fenner John B 554 Plainfield
Fifield W S & Co 302 Pearl and 58 Plainfield
FOGARTY PHILIP & SONS 52 to 66 Putnam—see page 1650
Fortune Frank T 872 Branch av
Keighley Hainsworth 831 Manton av
Hurd Bros 243 Dyer
Loeber & Feingold 8 Shawmut
McCrillis A B & Co (wholesale) 11 Exchange pl and 348 Canal
Munroe C M 315 Canal
Noble E G & Co 26 Custom House st rm 15
OLNEYVILLE HAY & GRAIN CO 47 Manton av—see page 1534
Osler Lemuel J 56 W Exchange
Peck & Black 216 Dyer
Providence Hay Co 63 Dyer
Redding Florence 690 Public
Roger Williams Hay & Grain Co 107 Westminster rm 25
Shaw Sam 306 Chalkstone av
Sigal Charles 71 Gay
STEVENS H G 63 Bassett—see page 1535
Sweet Albert D 83 Greenwich
SWEET J H & J B 125 Canal—see page 1502
WELLS BYRON W 160 Courtland—see page 1446
WHITAKER A H 1003 Westminster—see page 1507
Wilcox George S, Bridge cor Link

..Printing and Lithographing of Every Description..
E. L. FREEMAN & SONS, 3 Westminster St.

*Heading for Barrels

BRIGGS R I 45 Anthony av—see p 1493

*Health Insurance

GAMWELL & INGRAHAM 309 Industrial Trust bldg—see page 1430

Heating Apparatus

Coggeshall Freeborn 23 S Main
HASLAM GORDON E & CO 147 S Main—see page 1654
Manchester C B 60 Friendship
PUTNAM FOUNDRY & MACHINE CO 73 S Main—see back of book and page 1586
SAMPSON JAMES A 10 Summer—see page 1573
SMITH H B CO, J M Smith mgr 11 S Main—see page 1569
Steam Boiler Appliance Co 53 Sabin

*Heating Engineers

HASLAM GORDON E & CO 147 S Main—see page 1654
PUTNAM FOUNDRY & MACHINE CO 73 S Main—see back of book and page 1586

*Heddle Frames

CHASE F A & CO 253 W Exchange—see page 1470

*Help Furnished

SPICOLA FRANCIS N 88 Penn—see page 1535

Hide Skins & Tallow

Baker Edwin G 116 S Water
Irons Samuel A rear 1937 Westminster
WOLF WILLIAM & CO 398 S Water—see page 1507

*Hoisting Machinery (Electric)

ELKETRON MFG CO, The, Albany bldg 179 Lincoln, Boston, Mass—see back col page 8

*Hoisting Machinery (Power & Hand)

MASON VOLNEY W & CO INC, Lafayette st—see page 1534
WOOD FRANK & CO 45 Eddy—see page 1525

*Holmes' Burglar Alarm System

R I ELECTRIC PROTECTIVE CO 32 Custom House st—see page 1526

*Homeopathic Medicines

CLAPP OTIS & SON INC 417 Westminster—see page 1514
RUSSELL WILLIAM JR 913 and 915 Eddy—see page 1514

*Homeopathic Pharmacy

CLAPP OTIS & CO INC 417 Westminster—see page 1514

*Hook & Ladder Trucks

COMBINATION LADDER CO 366 Fountain—see front col page F

*Hoops

NICHOLS WILLIAM H & SON 778 Potter av—see page 1504

Horn Goods Manufacturers

Stearns A L & Co 24 Calender

Horse Clipping

Waters Patrick J rear 15 N Main

*Horse Clothing Manufacturers

FREEMAN C W 923 Westminster—see page 1445

Horse Dealers

American Horse Exchange Co 140 Dorrance
DURFEE H R 1051 Cranston—see page 1645

*Horse Insurance

HOPE LIVESTOCK MUTL BENEFIT ASS'N 74 Weybosset rms 2-3—see page 1498

Horseshoe Manufacturers

R I Perkins Horse Shoe Co 112 Industrial Co bldg

Horseshoers

(See also Blacksmiths)
ABBOTT LEON A & CO 350-352 Fountain—see page 1561
Barr D J & J H 1828 Westminster
BILLINGS BROS 56 to 72 Union cor Worcester—see page 1490
Daniels Edwards 24 Garnet
Dillon Thomas rear 60 Randall
Dodd Henry J 54 W Exchange
EDMUNDS G W 75, 77 and 79 Clifford—see page 1491
Fraser Duncan 19 Power
Fuller Gustavus 858 N Main
Guthrie Roger 317 Canal
Hopkins Albert A & Co 46 Pond
Hopkins Byron S 334 Carpenter
JONES O E 940 and 942 Westminster—see page 1567
Loughran Hugh 276 Brown
McDermott John 87 Mathewson
McGinn Terrence & Son 378 Fountain
Miner Ralph 300 Dean
Monahan Vehicle Co 536 Atwells av
Newell & Ormond 1 Crockett
PAGE EUGENE 282 Valley—see page 1604
Providence Horseshoeing Co 79 Clifford
Reardon Cornelius 484 Broad
Roach George E 432 Broad
Shean Fred J 46 Transit
Sprague Henry W 81 Union
Vigeant Bros 31 Plainfield
Whalen John F 13 Carrington av

Hose Manufacturers & Dealers

ALLEN FIRE DEPARTMENT SUPPLY CO 171 Eddy—see page 1481
AMERICAN MULTIPLE FABRIC CO 183 Hartford av—see page 1473
BROWN BROS CO 62 Exchange pl—see front col page A
HOPE RUBBER CO 97 Westminster—see page 1591
YOUNG EDWARD R 35 Westminster rm 1—see page 1522

*Hosiery Manufacturers

BOYDEN GEORGE E & SON 47 Borden—see page 1472
Worsted Hosiery Mills 127 Summer

Only Modern Market—Prov. Public Market Co

Hospitals

Channing Hospital, Common cor Smith
City Emergency Hospital 369 Weybosset
Homeopathic Hospital of R I 62 Jackson
Prov Emergency Hospital 147 Chestnut
Providence Lying in Hospital 96 State
R I Hospital 593 Eddy
Roger Williams Eye Ear and Throat Infirmary 90½ Broad
St Joseph Hospital, Peace cor Broad

*Hot Water Heating

CAPALDI JOSEPH 124 Atwells av—see page 1562
DEACON J 71 S Main—see page 1569
HASLAM GORDON E & CO 147 S Main—see page 1654
LOVEGROVE & BURLINGAME 955 Westminster—see page 1576
O'LOUGHLIN JAMES H 88 Cranston—see page 1572
PUTNAM FOUNDRY & MACHINE CO 73 S Main—see back of book and page 1586
SAMPSON JAMES A 10 Summer—see page 1573
SMITH H B CO, J M Smith mgr 11 S Main—see page 1569
WILBOURN JOHN H 137 Dyer—see page 1575

*Hotel, Baggage & Pool Checks

MENCKE H F 158 Pine—see page 1601

*Hotel & Bar Checks

HAYNES & CO 81 N Main—see p 1612

Hotels

Allen Hotel, M A Ball prop 11 Greene
CENTRAL HOTEL, John J Cavanaugh prop 7 9 and 11 Canal—see page 1509
Clarendon Hotel, J F Hanley 118 N Main
College Street Hotel 22 College
Colonial (The) 636 Westminster
Crown Hotel, Weybosset cor Garnet
Elkhart Hotel, Snow cor Weybosset
Franklin Hotel 5 Franklin
Germania Hotel 114 Orange
Hopkins Hotel, T A Cunliff 945 Westminster
Hotel Bristol, S A Jackson 7 Market sq
Hotel Dorrance, Thomas R Reynolds Westminster cor Dorrance
Hotel Dreyfus, Mathewson cor Washington
Hotel Francis 145 Cranston
Hotel Girard, Jesse Brown prop 51 53 and 55 Eddy
Hotel Hallett, T Wilson Black 464 Westminster
Hotel Perrin, J B Reed 163 Washington
Hotel Royal 205 Weybosset
Hotel St Clair 21 Chapel
Hotel Vesuvio 181 Atwells av
Hotel Victor 92 N Main
Narragansett Hotel, D B Hall, Weybosset cor Dorrance
New City Hotel 196 Pine
Newman Hotel 28 Aborn
Olneyville Hotel, J F Corcoran 44 Olneyville sq
PARK HOTEL, Lynch & Moriarty 68 Washington—see page 1510
Revere Hotel, B R Dodge 116 to 120 Dorrance
Rochester Hotel, George Kulz 138 Pine
St James Hotel 41 Union
Sweetland's Hotel 15 Crawford
Tafts Hotel 68 Exchange place
TREMONT (THE) A C Barnie 6 Broad—see page 1511
Westminster Hotel, Charles A Leonhardt 46 Chapel
Westminster Hotel, P Brucker 317 Westminster
What Cheer Hotel, B C Fogel & Co 8 Garnet

*House Cleaners

PROVIDENCE PAINTING AND GENERAL HOUSE CLEANING CO 21 Washington rm 7—see page 1512

*House Finish

STEARNS A T LUMBER CO at Neponset Mass 1 Sudbury and 166 Devonshire, Boston—see page 1659

House Furnishing Goods

ADAMS CHARLES F CO 172 Washington (specialties)—see page 1569
ALLENSON BROS 9 Steeple—see p 1569
ANTHONY & COWELL CO 245 to 259 Weybosset—see leaf opp Furniture Dealers
Burke & Curran 270 and 272 Weybosset
Casey John & Co 91 Putnam
Chapman John F & Co 82 Julian
DEAN JOHN M CO 793 Westminster—see page 1564
FLINT & CO INC 208 and 210 Weybosset—see page 1566
Fratantuono Angelo 365 Atwells av
Fraters Manuel 268 Wickenden
Goldstein Jacob 326 S Main
Hulme J R 915 Manton av
Jackson Thomas 230 Amherst
JOYCE BROS & CO 479 and 483 Westminster—see page 1518
Kalunian B & Co 29 Westminster
Kalunian Solomon 112 Charles and 59 Manton av
Kennedy & McKay 157 Westminster rm 21
McKenna & McLaughlin 259 Atwells av
METROPOLITAN MFG CO 133 Washington—see page 1617
Nahigian A A 122 N Main
Papernow Matthew 282 S Main
PHILLIPS & PHILLIPS 90 Pine cor Eddy—see page 1570
PROVIDENCE FURNITURE BAZAAR 220 Weybosset—see page 1567
Providence Variety Co 45 Eddy rm 19
R I Supply Co 1092 Westminster
Robinson Charles H 738 Westminster
SCATTERGOOD A T CO 108 and 110 N Main—see page 1567

*House Painters

CUMMINGS JOHN F 423 Knight—see page 1530
McAVENIA JAMES 43 N Main rm 9—see page 1586

*Hub Cutters

FARNHAM FRANK E 35 Garnet—see page 1597
KRANZ & CO 102 Friendship—see p 1600
LANGE & FISCHER MFG CO 144 Pine—see page 1600
MACOMBER W I & CO 121 Weybosset—see page 1601
MENCKE HENRY F 158 Pine—see page 1601
RACINE ULYSSES 402 Westminster rm 517—see page 1605

*Hub Turning

SMITH E E CO 136 Rhodes—see p 1609

*Human Hair Goods

FLETCHER HORACE N 410 Weybosset—see page 1519

North River Blue Stone, MANCHESTER & HUDSON, 55 Point St.

*Humorist

MACK FRED 327 Westminster—see page 1484

*Hydraulic Elevators

PLUNGER ELEVATOR CO, Worcester Mass—see back col page 8
R I ELEVATOR AND MACHINE CO 16 and 18 Calender—see leaf opp Machinists

*Hydraulic Engineer

SARLE O PERRY 146 Westminster rm 146—see page 1553

*Hydraulic Presses

TEXTILE-FINISHING MACHINERY CO 17 Exchange pl—see adv opp Prov Bus Dir'y

*Hydraulic Pumps

TEXTILE-FINISHING MACHINERY CO 17 Exchange pl—see adv opp Prov Bus Dir'y

*Hydraulic Wells

BARKER WELL CO 141 Allens av—see adv opp Prov Bus Dir'y
GRANT C L 17 Byron—see page 1612

Hygienic Treatment

J B L Cascade (The) 97 Westminster

*Ice Cream Folding Boxes

ROYAL PAPER & STATIONERY CO 35 Mill—see page 1660

Ice Cream Manufacturers

BANSPACH BROS 1915 Westminster—see page 1501
Chesbrough Frank E & Co 1350 Eddy
Doughty Arthur S 1163 Broad
DOUGHTY CO 1201 Broad—see p 1613
GELB VICTOR 191 Westminster—see page 1499
JERSEY CREAMERY CO 18 and 20 Clemence—see page 1639
Jillson R A 89 N Main
Maine Creamery Co 69 B'way
Rich Hubert 373 Plainfield
TURNER CENTRE CREAMERY 47 Page—see page 1503
VERMONT VALLEY CREAMERY 9 Winter—see page 1591

Ice Dealers

COOK G A 56 Terrace av—see page 1498
East Side Ice Co 293 Branch av
HOXSIE J R 165 N Main also N Providence—see page 1653
Hughesdale Ice Co 12 Merino
Leclair Joseph 65 Vandewater
Mathewson George 259 Lowell av
McLaughlin John 74 Merino
Negus J F 316 Branch av
POCASSET ICE CO INC office 765 Westminster also 562 Plainfield—see page 1619
PROVIDENCE ICE CO 27 and 29 Exchange—see page 1503
PUBLIC ICE CO 56 Terrace av—see page 1498
WATERMAN A J 992 Cranston—see page 1645

*Ice Plants

YORK MFG CO 96 Westminster rm 5—see page 1555

*Illuminating Fixtures

MUNRO & ALDRICH 83 Aborn—see p 1554

*Illuminating Oils

WEBB EDWIN C 189 Silver Spring—see page 1505

*Illusionist

SWEET PERRY W 206 Weybosset rm 9—see page 1668

Illustrators

BARR HENRY C 45 Eddy rm 36—see page 1578
Cottam J R 152 Weybosset rm 12
DODGE FRANK E & CO 63 Washington—see page 1632
Gaucher Eugene 442 Butler Exchange

Imitation Stones

Popper Leo & Sons 131 Washington

Importers (General)

Loewenstein Julia Mrs 256 Westminster rm 20 (curtains and laces)

Importers of Wines & Liquors

GORMAN & CO 4 to 22 Wickenden—see page 1501
KENTUCKY WINE & LIQUOR HOUSE 187 N Main—see page 1510
MT HOPE DISTILLING CO 40 to 48 Peck—see page 1510
ROSE R L COMPANY 66 to 70 Weybosset—see page 1503
WHAT CHEER GROCERY 62-64 Weybosset—see page 1500
WIRTH JACOB & CO 25-27 Page and 14 to 22 Garnet—see page 1671

Incandescent Lamps (Miniature)

AMERICAN ENDOSCOPIC CO 212 Union rms 301 to 309—see page 1527

*Indelible Ink

REYNOLDS STAMP AND STENCIL WORKS 3 and 9 Weybosset—see p 1607
WHITE A A CO 3 Weybosset—see page 1608

*India Rubber Goods

(See Rubber Goods Manufacturers)

*Inlaid Floors

DOUGLASS DANIEL P 254 Thayer cor Olive—see page 1641

Insect & Vermin Exterminators

Collier's Remedy Co 32 Ringgold

*Inside Finish

PROVIDENCE SASH & BLIND CO 301 Broad—see page 1585

*Installment House

PROVIDENCE FURNITURE BAZAAR 220 Weybosset—see page 1567

Insulated Wire Machine Mfrs

N E BUTT CO 304 Pearl—see page 1471

R. I. Printing Co. Fine Job Printing No. 60 Weybosset Street

*Insurance Adjuster

BATCHELDER WM W 75 Westminster rm 24—see opp page 17

Insurance Agents

ALLEN H MacD 29 Exchange rm 41A —see page 1433
Babbitt Edward S, Custom House st cor Weybosset
BAKER GEORGE S 72 Weybosset—see page 1424
BARNEY & CARPENTER 48 Weybosset rm 15—see line front cover
BEACH & SWEET, Banigan bldg 10 Weybosset (fire)—see page 1426
Brice Harry B 216 Butler Exchange
Brockenbrough K R 15 Westminster rm 302
BROWN ARTHUR E REALTY CO 42 Westminster—see page 1456
Budlong John C jr 29 Exchange rm 24
Bunce George H 1 Custom House st rm 6
BURDICK CHARLES J 262 N Main—see page 1419
Cann J Murray 338 Banigan bldg
CANNING JOSEPH P 713 Banigan bldg —see page 1425
Chambers William C 37 Weybosset rm 8
Conlon Simon P 217 Banigan bldg
COOK JAMES W 29 Weybosset rm 22—see page 1422
COOKE HENRY W CO 310 to 314 R I Hospital Trust bldg—see front cover also leaf opp Real Estate Agents
CORRIGAN JAMES F 75 Westminster rm 33—see page 1427
DAVIS ALBERT F 171 Westminster
Day James W 49 Westminster rm 514
DENNIS & RATHBUN 87 Weybosset rm 41—see page 1437
Dickinson R M H 27 Exchange pl rm 43
DOOLEY FRANK R 400 Westminster rm 303—see page 1457
DUBOIS RUSSELL C C 87 Weybosset rm 50—see page 1645
DUNNING MARK L 444 to 447 Butler Exchange—see page 1616
EASTERBROOKS H G 74 N Main rm 2—see page 1429
Eddy John & Son 29 Exchange rm 31
Egan Dennis C 17 Custom House st rm 15B
Evans & Co 406 Lapham bldg
Farnum Edwin H 29 Exchange rm 24
FESSENDEN WILLIAM R 32 Westminster rm 37—see page 1428
FILDES HERBERT W 17 Custom House st rm 4—see page 1423
FITZGERALD P J 524 Westminster rm 7—see page 1460
Forest C A 86 Weybosset rm 22A
FREEMAN JAMES F & CO 502-503-504 Banigan bldg—see front col page M
GALLIVAN & O'DONNELL 48 Custom House st rm 25—see page 1431
GAMWELL & INGRAHAM 309 Industrial Trust bldg—see page 1430
Gannett W P 803 Union Trust bldg
GODDING ALVAH W 32 Westminster rm 32 (life and accident)—see page 1460
GOFF ADELBERT 3 Weybosset—see page 1418
GOFF ISAAC L CO 171 Westminster—see foot lines
GOODWIN WILLIAM P 206 Banigan bldg—see back cover, back colored page V and bottom edge of leaves
Gough Joseph 1924 Westminster rm 2
GRISWOLD WILLIAM H 407-408 Union Trust bldg—see page 1434
GROSS G L & H J, Union Trust bldg—see page 1433
Hallett James W 29 Weybosset rm 13
HARRINGTON B F & SON 503 Union Trust bldg—see page 1434
HARRINGTON C & CO 204 Industrial Trust bldg—see page 1434
Hastings Glover S 701 to 743 Banigan bldg
Hayward N W 339 Banigan bldg
Heffernan T J 86 Weybosset rm 1
Herbener John H 400 Westminster rm 403
HERRICK WILLIAM H CO INC 201 Banigan bldg (fire)—see page 1424
HILL OLIN 908 Banigan bldg—see page 1435
HORTON HORACE F & SONS 87 Weybosset rm 30—see page 1423
Huntsman John F 510 Union Trust bldg (life)
HURLEY RICHARD A 414 Banigan bldg—see page 1459
JACKSON FREDERICK H 49 Westminster rm 202—see page 1431
JOHNSON W C CO 440 Banigan bldg—see page 1425
JONES J D E mgr Equitable Life Assurance Co 49 Westminster rms 307-308—see page 1427
Keach J A 29 Weybosset rm 46
Knight Albert 23 Weybosset rm 1
LESTER WILLIAM A 44 Custom House st—see page 1426
LORD B M 29 Weybosset rm 21 (steam boiler)—see front col page F
LORD DWIGHT C 49 Westminster rm 207—see page 1427
LUTHER J J 15 Westminster rms 403-404—see page 1418
MANCHESTER WILLARD 29 Exchange rm 44—see page 1429
MASON ELMER C 204 Industrial Trust bldg—see page 1429
McCABE EDWARD & SON 524 Westminster rms 4 and 6—see page 1457
McCabe James S 412 Banigan bldg
McGUINNESS BERNARD (estate) 32 Westminster rms 45 to 47—see page 1434
MULVEY JOSEPH L 712 Banigan bldg —see page 1435
Munroe Walter E 29 Weybosset rm 48
Mutch John E 86 Weybosset rm 28
Nadeau Leo F 4 Weybosset rm 108
NEWCOMB C F 29 Weybosset rm 12—see page 1459
NEWMAN L C 75 Westminster rm 4 and 5—see page 1433
NIGHTINGALE SAMUEL A & CO 4 Weybosset rms 311 and 312—see back of book and page 1421
O'DONNELL JOHN 19 Messer—see page 1457
O'LEARY ARTHUR 29 Weybosset rms 10 and 11—see page 1423
PARKER GEORGE I CO 107 Westminster rms 12A and 13—see page 1436
PARKS GEORGE M 87 Weybosset rm 59—see page 1431
Perry Charles E 50 Exchange pl
PHILBRICK CHARLES H 201 Banigan bldg—see page 1424
PHILLIPS CHARLES A 6 and 8 Iron's block Olneyville sq—see page 1460
PHILLIPS EDWIN E 1035A Banigan bldg—see page 1460
PIERCE H C 20 Olneyville sq—see page 1457
Potter William Y 75 Westminster rm 31
PROVIDENCE BANKING CO 141 Westminster—see page 1405
Quigg A W 301 and 343 Banigan bldg
RANDALL WILLIAM R 72 Weybosset —see line front cover
RICH F E & A L 235 Industrial Trust bldg—see page 1432
RICHARDS H F & BRO 335 Banigan bldg—see page 1427

Central Trust Co. HOME DEPOSIT BANK SYSTEM, 171 Westminster St.

SHERMAN L G 96 Westminster rm 4—see page 1426
Seeley C Ford 290 Westminster rm 505
SIMMONS HENRY B 810 and 811 Industrial Trust bldg—see page 1458
SMITH JOHN P 86 Weybosset rm 29—see page 1457
Snow & Barker 49 Westminster rm 105
SPALDING & DEAN 425 Banigan bldg —see page 1430
SPENCER & BOSS 29 Weybosset rm 21 (fire)—see page 1428
SPICOLA FRANCIS N 88 Penn—see page 1535
Spink George A 412 Banigan bldg
STAFFORD H E 1008 Banigan bldg—see page 1422
Stainton James W 15 Westminster rm 403
Stanton William C 48 Custom House st rm 15
STARKWEATHER & SHEPLEY 17 Custom House st (fire)—see back col page V
TALLY JOSEPH M 512 Westminster—see page 1485
TAYLOR HARRY 524 Westminster rm 8—see page 1428
THOMPSON ROBERT W 12 and 13 Wilcox bldg—see page 1429
TODD WILLIAM S 29 Weybosset—see page 1430
Tucker C D 48 Custom House st rm 12
Washburn William H 26 Custom House st rm 14
WELLER W J 87 Weybosset rm 31—see page 1438
WEST SIDE REAL ESTATE CO 3 Hartford av—see page 1670
WHEELOCK JESSE M gen agt Northwestern Mut Life Ins Co of Milwaukee Wis 801-804 Union Trust Co bldg—see page 1427
WHITE FREDERIC E 403-404 Union Trust bldg—see page 1437
WILLIAMS WILLIAM E gen agt Connecticut Mut Life Ins Co 32 Westminster rm 62—see page 1458
WILTSIE I L 402 Union Trust bldg—see page 1425

*Insurance Broker

WALSH JAMES E 96 Westminster rm 5—see page 1589

Insurance Commissioners

Insurance Commissioners office rm 106 State House

Insurance Companies

Aetna Fire Ins Co of Hartford 17 Custom House st
AETNA LIFE INS CO 402 Union Trust bldg—see page 1425
AETNA LIFE INS CO (LIFE DEPT) 27-29 Exchange rm 41A—see page 1433
Albany Ins Co 29 Weybosset rm 22
AMERICAN BONDING CO 941 Banigan bldg—see page 1402
American Central Fire Ins Co of St Louis 44 Custom House st
American Ins Co of Newark 44 Custom House st
American Mut Fire Ins Co 815 Banigan bldg
American Stock & Bond Ins Co 86 Weybosset suite 51
AMERICAN SURETY CO, Albert Babcock agt 936 Banigan bldg—see page 1424
Bankers Life Ins Co of the City of N Y 638 to 640 Banigan bldg
BERKSHIRE LIFE INS CO J J Luther and James W Stainton gen agts 15 Westminster rms 403-404—see p 1418
Blackstone Mut Fire Ins Co 802 Banigan bldg
British American Ins Co 87 Weybosset rm 9
Buffalo Commercial Ins Co of Buffalo N Y 29 Weybosset rm 11
Caledonian of Scotland 44 Custom House st
Capital Fire Ins Co of New Hampshire 29 Weybosset rm 21
Citizens Ins Co of St Louis 17 Custom House st
COLUMBIAN NATIONAL LIFE INS CO 403-404 Union Trust bldg—see page 1437
Columbian National Life Ins Co The (Ind Dept)—86 Weybosset rm 28
Commercial Union Assurance Co (Ltd) 29 Weybosset rm 12
Connecticut Fire Ins Co of Hartford 29 Weybosset rm 21 and 17 Custom House st
CONNECTICUT GENERAL LIFE INS CO, Henry B Simmons gen agt 810 and 811 Industrial Trust bldg—see page 1458
CONNECTICUT MUT LIFE INS CO William E Williams gen agt 32 Westminster rm 62—see page 1458
CONTINENTAL CASUALTY CO of Chicago, F R Dooley gen agt 400 Westminster rm 303—see page 1457
EMPLOYERS LIABILITY ASSURANCE COR Ltd, D C Lord gen agt 49 Westminster rm 207—see p 1427
Enterprise Mutual Fire Ins Co 815 Banigan bldg
EQUITABLE FIRE & MARINE INS CO, Fred W Arnold pres Equitable bldg—see pack col page V and front cover
EQUITABLE LIFE ASSURANCE SOCIETY, J D E Jones mgr 49 Westminster rms 307-308—see page 1427
Farmers Fire Ins Co of York Pa 309 Industrial Trust bldg
Fidelity and Casualty Co of New York, Union Trust bldg and 29 Weybosset rm 12
Fire Association of Philadelphia 44 Custom House st
Firemen's Fund Ins Co of San Francisco Cal 48 Custom House st rm 26
Firemen's Mut Ins Co 808 Banigan bldg
Fitchburg Fire Ins Co 29 Weybosset rm 21
FRANKLIN MUTUAL FIRE INS CO, Joseph G Henshaw pres 15 Westminster rm 310—see back col p U
General Accident Assurance Corp (ltd) 309 Ind Trust bldg
GERMAN AMERICAN INS CO OF NEW YORK 201 Banigan bldg—see page 1424
German Alliance Ins Co 17 Custom House st
Germania Fire Ins Co of New York 29 Weybosset rm 12
Granite State Fire Ins Co of Portsmouth N H 29 Weybosset rm 21
GUARANTEE CO OF N AMERICA, R H Gladding agt 916 Banigan bldg—see page 1423
Hamburg Bremen Fire Ins Co 17 and 48 Custom House st
HANCOCK JOHN MUTUAL LIFE INS CO ordinary department Mark L Dunning State agt 444 to 447 Butler Exchange—see page 1616
Hancock John Mutual Life Ins Co 400 Westminster

Invalid Rolling Chairs for sale by Geo. L. Claflin Company

Insurance Companies—Continued.

Hanover Fire Ins Co of New York 17 Custom House st
Hartford Fire Ins Co of Hartford 17 Custom House st
HARTFORD STEAM BOILER INSPECTION AND INS CO, B M Lord agt 29 Weybosset rm 21 and 17 Custom House st—see front colored page F
Health & Accident Security Co 605 Banigan bldg
Home Fire & Marine Ins Co 48 Custom House st rm 26
Home Life Ins Co 217 Banigan bldg
HOPE LIVE STOCK MUTUAL BENEFIT ASSO 74 Weybosset rms 2 and 3—see page 1498
Hope Mutual Fire Ins Co 716 Banigan bldg
Insurance Association of Providence 42 Weybosset rm 11
Insurance Co of N America of Phila, Banigan bldg and 29 Weybosset rm 21
Liverpool and London and Globe Ins Co 17 Custom House st
London Assurance Corp of England 29 Weybosset rm 22
London and Lancashire Fire Ins Co of Liverpool 29 Weybosset rm 12
Manufacturers Mutual Fire Ins Co of R I 815 Banigan bldg
MASSACHUSETTS MUTUAL ACCIDENT ASSOCIATION 49 Westminster rm 204—see page 1429
MASSACHUSETTS MUTUAL LIFE INS CO, George M Parks mgr 87 Weybosset rm 59—see page 1431
Mechanics Ins Co of Philadelphia 29 Weybosset rm 12
Mechanics Mutual Fire Ins Co 815 Banigan bldg
MERCANTILE FIRE AND MARINE INS CO of Boston, James W Cook special agt 29 Weybosset rm 22—see page 1422
MERCANTILE MUTUAL FIRE INS CO, Alfred U Eddy sec 723 Banigan bldg, 10 Weybosset—see page 1426
Merchants Ins Co 202 to 209 Banigan bldg
Merchants Mutual Fire Ins Co 802 Banigan bldg
Merchants and Farmers Mutual Fire Ins Co of Worcester, Mass 29 Weybosset rm 21
Metal Workers Mutual Fire Ins Co, W U Eddy pres 29 Exchange rm 31
Metropolitan Life Ins Co 507 Banigan bldg and 146 Westminster rm 401
Milwaukee Mechanics Ins Co 44 Custom House st
MUTUAL BENEFIT LIFE INS CO of Newark, N J, W H Griswold state agt 407-408 Union Trust bldg—see page 1434
MUTUAL LIFE INS CO of New York, Frederick H Jackson mgr 49 Westminster rm 202—see page 1431
Narragansett Mutual Fire Ins Co 721 Banigan bldg
NATIONAL LIFE INS CO OF VERMONT 713 Banigan bldg—see p 1425
National Surety Co 17 Custom House st
New Amsterdam Casualty Co of N Y, James W Stainton gen agt 15 Westminster rm 403
NEW ENGLAND MUTUAL LIFE INS CO 741-2-3 Banigan bldg—see page 1459
New Hampshire Fire Ins Co 17 and 48 Custom House st
NEW YORK LIFE INS CO of New York 412 Banigan bldg—see p 1431
Niagara Fire Ins Co of New York 17 Custom House st
North British and Mercantile Ins Co of London, Banigan bldg and 17 Custom House st
NORTHWESTERN MUTUAL LIFE INS CO OF MILWAUKEE, WIS, Jesse M Wheelock gen agt 801-804 Union Trust Co bldg—see page 1427
Northwestern National Ins Co of Milwaukee, Wis 309 Industrial Trust bldg
Norwich Union Fire Ins Society 4 Weybosset rm 108
Ocean Accident & Guarantee Corpn of London 44 Custom House st
PACIFIC SURETY CO OF SAN FRANCISCO, CAL, James W Cook special agt 29 Weybosset rm 22—see page 1422
Palatine of England 44 Custom House st
Pennsylvania Casualty Co 49 Westminster rm 204
Phenix Ins Co of New York, Banigan bldg 10 Weybosset and 29 Weybosset rm 21
PHILADELPHIA CASUALTY CO, Geo I Parker & Co agts 107 Westminster—see page 1436
Phoenix Mutual Life Ins Co 15 Westminster rm 302
Providence Life Ins Co 86 Weybosset rm 1
Providence Mutual Fire Ins Co 49 Westminster rm 105
PROVIDENCE WASHINGTON INS CO, George E Bixby treas 20 Market sq—see back colored page U
Provident Life and Trust Co 3 Exchange
PROVIDENT SAVINGS LIFE ASSURANCE SOCIETY OF NEW YORK, Spalding & Dean gen agts 425 Banigan bldg—see page 1430
PRUDENTIAL INS CO OF AMERICA (ordinary branch) 75 Westminster rms 4 and 5—see page 1433
Prudential Ins Co 218 Butler Exchange
Prussian National Ins Co of Germany 48 Custom House st rm 26
Rhode Island Mutual Fire Ins Co 815 Banigan bldg
Rhode Island Underwriters' Ass'n 11 Equitable bldg 1 Custom House st
Rochester German Ins Co 29 Weybosset rm 13
Royal Exchange Assurance Co of London 48 Custom House st rm 26
St. Paul Fire and Marine Ins Co 29 Weybosset rm 12
Scottish Union and National Ins Co of Edinburgh 17 Custom House st
Security Ins Co 44 Custom House st
Security Trust & Life Ins Co 343 Banigan bldg
Spring Garden Ins Co of Philadelphia 44 Custom House st
State Mutual Fire Ins Co 815 Banigan bldg
STATE MUT LIFE ASSURANCE CO of Worcester, R W Thompson gen agt 12 Wilcox bldg—see page 1429
Sun Fire Office of London 48 Custom House st rm 26
Teutonia Ins Co of New Orleans La 29 Weybosset rm 22
Textile Manufs Mutual Fire Ins Co 723 Banigan bldg
TITLE GUARANTEE CO OF RHODE ISLAND 66 S Main—see front col page B
Traders Ins Co of Chicago 29 Weybosset rm 11
Traders and Mechanics Fire Ins Co of Lowell 29 Weybosset rm 21
Travelers Life Ins Co 29 Weybosset rm 48
Travelers Life Ins Co of Hartford 29 Weybosset rm 48

Smithfield Lime, For sale by **James C. Goff,** 31 to 49 POINT STREET

Union Central Life Ins Co of Cincinnati 29 Weybosset rm 10
Union Ins Co of Philadelphia 309 Ind Trust bldg
UNION MUTUAL FIRE INS CO 808 Banigan bldg—see back col page U
Union Mutual Life Ins Co of Portland 86 Weybosset rm 22A
UNION MUTUAL LIFE INS CO OF PORTLAND 86 Weybosset rm 22A
Washington Life Ins Co of New York 75 Westminster rm 31
Westchester Ins Co of New York 44 Custom House st
What Cheer Mutual Fire Ins Co 716 Banigan bldg

*Intelligence Offices

(See also Employment Offices)

CORRENTE ANTHONY 153 Acorn—see page 1619

*Interior Decorators

AHRWEILER S W 8 Chestnut—see page 1614
BENDER O N CO 155 Orange—see page 1558
BUSHEE OCTAVE J 213 Broad—see page 1561
CROOKER MANTEL & TILE CO 230 Weybosset—see page 1549
ESSEX ARNOLD W 44 Westminster—see page 1559
INMAN & BEARSE 454 Westminster—see page 1561
MERRIAM CO The 383 Westminster—see page 1566
WHITE BROS 19 Randall—see p 1642

*Interior Marble Decorations

FARNUM & CO 1143 Westminster—see page 1489

*Interpreter

SPICOLA FRANCIS N 88 Penn—see p 1535

*Invalids' Furniture

CLAPP OTIS & SON INC 417 Westminster—see page 1514

Investment Companies

AMERICAN REAL ESTATE CO 49 Westminster rm 510—see page 1433
Conductors & Engineers International Investment Co 139 Mathewson rm 305
Middlesex Banking Co 1026 Banigan bldg
Providence Mutual Investment Assn 48 Custom House st rm 15
Providence Mutual Investment Co 616 Banigan bldg
Sullivan Investment Co 108 Banigan bldg

Investment Securities

American Finance & Securities Co of N Y 411 Union Trust bldg
ARNOLD DANIEL H 405A, Union Trust bldg—see page 1437
ASPINWALL & CO 15 Westminster rm 402—see page 1424
Binney William jr 515 R I Hospital Trust bldg
BROWN ARTHUR E REALTY CO 42 Westminster—see page 1456
Brownell B C 406 Banigan bldg
Butler A H & Co 1006 Banigan bldg
Cleveland Securities Co 542 Banigan bldg
CONGDON & OLNEY 29 Weybosset rms 17-18—see page 1406
Corbett Frank E 611 Caesar Misch bldg
Dodge William A Co 304 Ind Trust bldg
Douglas Lacey & Co 415 Banigan bldg
Dunston Henry & Co 27 Exchange rm 22
Edwards David C 443 Banigan bldg
ELLIS H B & CO 1026-1027 Banigan bldg 10 Weybosset—see back cover
FLETCHER N CURTIS & CO 104 Banigan bldg—see page 1408
GAY E H & CO 32 Westminster—see page 1420
GOODWIN WILLIAM P 206 Banigan bldg—see back cover back col page V and bottom edge of leaves
Hammett E Baldwin 415 Banigan bldg
HARDING, PERKINS & CO INC 405A Union Trust bldg—see page 1437
HART A STUDLEY 310 Industrial Trust bldg—see page 1435
HAYES W J & SONS 86 Weybosset rm 35—see page 1419
HILL OLIN 908 Banigan bldg—see page 1435
Holloway Wm E & Co 131 Washington
Horton Frederick A 17 Custom House st
Horton William H 48 Custom House st rm 30
Huestis H F 898 Westminster
Keach Robert L 616 Banigan bldg
KILVERT C A 4 Weybosset rm 212—see page 1413
Kinyon F 17 Custom House st rm 9
KITTREDGE CHARLES H & CO 305 and 306 Banigan bldg—see page 1405
LAURIE ROBERT 75 Westminster rms 19-20—see page 1419
Liscomb William C 933 Banigan bldg
LOGEE WILLIAM K 540 Banigan bldg—see page 1457
MILLER ALBERT P JR 49 Westminster room 507—see page 1402
Morgan Henry P 512 Industrial Trust bldg
OLD COLONY CO-OPERATIVE BANK 49 Westminster rm 602—see p 1422
O'LEARY ARTHUR 29 Weybosset rms 13 and 14—see page 1423
PEIRCE D A & CO 509 Union Trust bldg—see page 1406
Powell Thomas C 1035 Banigan bldg
R I Investing Co 220 Banigan bldg
RICHARDSON & CLARK 25 Exchange—see page 1408
Rose & Co 429 Banigan bldg
SAWYER JOHN P & CO 311-312-313 Banigan bldg—see page 1414
Sherwood David B 812 Ind Trust bldg
Shibley Fred W 221 Banigan bldg
Stollard George F 115 Ind Trust bldg
TAPPAN LEWIS H & CO 103 Banigan bldg—see page 1413
WEEDEN & COMPANY 19 and 21 Exchange—see page 1408
Wood S A & Co 605-607 Banigan bldg
Wynne Isaac 542 Banigan bldg

*Investor

BURDICK ALVA L 49 Westminster rm 621—see page 1426

*Iron Bridge Builders

TOWER J H 46 to 60 Borden—see page 1467

*Iron Castings

AMERICAN SHIP WINDLASS CO Waterman and E River—see p 1461
BUILDERS' IRON FOUNDRY 9 Codding—see page 1478
CARPENTER A & SONS FOUNDRY CO 272 W Exchange—see page 1542
COLVIN FOUNDRY CO 185 to 221 Globe—see page 1549

TIMOTHY O'CONNOR, Blackstone Boulevard and 272 Westminster St. **Bedding Plants** at Wholesale

*Iron Doors & Shutters

COMMERCIAL IRON WORKS 477 Eddy —see page 1444
PAY CHARLES & CO 301 312 and 316 S Water—see front col page L
PROV ORNAMENTAL IRON WORKS 288 Dyer—see front col page K
TOWER J H 46 to 60 Borden—see page 1467

*Iron Fence Manufacturers

COMMERCIAL IRON WORKS 477 Eddy —see page 1444
PROV ORNAMENTAL IRON WORKS 288 Dyer—see front col page K
TOWER J H 46 to 60 Borden—see page 1467

Iron Founders

(See also Stove Manufacturers)
ARCADE MALLEABLE IRON CO Worcester Mass—see back col p Q
BUILDERS' IRON FOUNDRY 9 Codding—see page 1478
CARPENTER A & SONS FOUNDRY CO 272 W Exchange—see page 1542
COLVIN FOUNDRY CO 185 to 221 Globe —see page 1549
FRANKLIN MACHINE CO Edgar G Durfee sec and treas 189 Charles—see front col page C
FULLER IRON WORKS, R C Fuller treas 40 Tockwotton cor S Main—see page 1468
Miller Iron Co 516 Harris av
NEW ENGLAND BUTT CO 304 Pearl —see page 1471
R I MALLEABLE IRON WORKS, Hills Grove—see page 1666
WORCESTER MALLEABLE IRON WORKS, Worcester Mass—see back col page Q

*Iron Railings, Balconies, Fences Etc

COMMERCIAL IRON WORKS 477 Eddy —see page 1444
TOWER J H 46 to 60 Borden—see page 1467

*Iron Stacks

GLOBE STEAM BOILER AND IRON WORKS 341 and 345 Eddy—see page 1446

*Iron Workers

GLOBE STEAM BOILER AND IRON WORKS 341-345 Eddy—see p 1446

*Iron and Metals

WALDMAN SAMUEL 63 Chester av—see page 1670

Iron and Steel Dealers

(See also Hardware)
ALPER M S & SON 222 and 224 S Water —see page 1504
CHURCH E C CO The 1 3 and 5 Eddy —see page 1467
CONGDON & CARPENTER CO The 155 to 161 Canal—see front col page A
Crucible Steel Co of America 27 Mathewson
HIGGINS J H & CO 55 to 65 Broadway (scrap iron)—see page 1602
PERRY WM H CO 288 Dyer (scrap iron) —see page 1469
PERSONS S W 15 Westminster rms 305 and 306 (pig iron)—see page 1535
PETTIS B H COMPANY 103 Harris av (scrap iron)—see page 1604
WARREN, SALISBURY & NIGHTINGALE 70 Mathewson—see page 1466

*Italian Consul

VERVENA M 2 Market sq—see p 1417

*Italian Interpreter

CORRENTE ANTHONY 153 Acorn—see page 1619

*Italian Lawyer

VERVENA M 2 Market sq—see p 1417

*Ivory Workers

IVORY CO 100 Stewart—see page 1599

*Jacket Kettles

WHOLEY BOILER WORKS, Concord off Smithfield av n city line—see back col page S

*Japanned Goods

SPECIALTY JOBBING HOUSE 381 Canal and 13-17 Smith—see p 1565

Japanners

(See Enamelers)

*Jellies and Jams

ALTHANS & CO 272 S Water—see page 1590

Jewelers (Manufacturing)

A & Z Chain Co 9 Calender
Adams D Frederick 129 Eddy
Albro & Kettlety 61 Peck 3d floor
Aldrich Arthur 145 Pine
American Ring Co 94 Point
Andrews John H & Co 83 Page
ARABIAN JEWELRY CO 117 Point—see page 1593
Armourdale Co 220 Eddy
Arnold & Steere 94 Point
Arthur J H Co 45 Eddy rm 19
Babbington George N 129 Eddy
Bacon Mfg Jewelry Co 117 Point
BALLOU B A & CO 61 Peck rm 8—see page 1594
Barker Edgar R 26 Fountain top floor
Barstow & Williams 7 Beverly rm 5
Barton E A Co 99 Friendship
Barton Robert 59 Page
BASSETT JEWELRY CO 101 Sabin—see page 1594
Becker George & Co 86 Page
Bennett E A & Co 4 Blount
Bennett S A 95 Pine
BENNETT T E CO 7 Beverly rm 11—see page 1594
BENS WILLIAM CO 144 Pine—see page 1594
Bradney Novelty Co 117 Point
Brown E & Co 116 Chestnut
Brown Mfg Co 121 Weybosset
BROWN WILLIAM R CO 33 Eddy—see page 1578
Brown & Mills 100 Stewart
Budlong S E & Co 129 Eddy
Bullock Co 77 Dyer
Burns S H 14 Blount
Cahoone George H & Co 7 Beverly rm 20
Cameron Bros 12 Beverly
Capron & Co 43 Sabin 4th floor
Champlin S B Co 116 Chestnut
Chapin & Hollister Co 101 Sabin rm 12
Chase Mfg Co 40 Clifford
Claflin & Co 158 Pine

Twinlock Loose Leaf Ledger is the Best E. L. FREEMAN & SONS 3 Westminster St.

Do You Need a Good Salesman ?

OUR PRINTING

Makes the Best Silent Salesman—Why ?

WHEN you select a salesman, do you look for the man who is worth one thousand dollars, or the man who can earn five? When you order your PRINTING, do you seek the cheapest that "will do," or do you prefer to have your STATIONERY, ADVERTISING MATTER, ETC.—your silent salesman—to assert the individuality of your firm; to give force to your appeal; to demand consideration by its dignity?

SUN PRINT WORK

is a little further ahead in ideas, style, workmanship and quality of stock than is obtainable elsewhere.

Prices are low, considering quality. Just 'phone us—2586-4 Union—and our Salesman will call upon you.

SUN PRINTING CO.

The Always-Busy Printers

119 Pine Street, Providence, R. I.



CLARK & COOMBS CO 86 W Exchange —see page 1595
Colbin B L & Co 14 Blount
Colvin Mfg Co 116 Chestnut
Cooke C H Co 61 Peck rm 2
Corey Mfg Co 158 Pine
Cory & Reynolds Co 25 Congress av
Costello & Co 234 Chestnut
Crossin & Co 129 Eddy
Cutler Jewelry Co 7 Eddy
Daggett & Robbins 7 Beverly rm 12
Darling C C & Co 68 W Exchange
Darling George E 45 Eddy rm 23 (jobber)
Davidsburg L & Co 9 Calender
Davis Mfg Co 7 Eddy
DEVEREUX O C CO 224 Eddy—see page 1596
Dickerson I M 102 Friendship
Donley & Co 129 Eddy
Duetz Max 26 Fountain
Dutemple W R & Co 227 Eddy
Easterbrooks S G & Co 111 Orange
Eddy P S & Son 67 Friendship
Esser & Co 101 Sabin rm 13
Ettlinger Edward J 158 Pine
Excelsior Mfg Co 113 Point
Feeley James R & Co 95 Pine
Fitzgerald M & Co 185 Eddy
Fletcher, Burrows Co 53 Clifford
Flint, Blood & Co 94 Point
Ford & Carpenter 101 Sabin rm 17
Foster Theodore W & Bro Co 100 Richmond
Fowler Bros 183 Eddy
FRASER JOHN M & CO 67 Friendship —see page 1597
Frost Jewelry Co 215 Weybosset
Fry Bros 38 Friendship
Fuller J G Co 7 Beverly rm 19
Gallagher James H & Co 100 Stewart
Goldsmith & Harzberg 43 Sabin
Graffam Davis N 100 Stewart
Graham & Williams 220 Eddy
Grant Jewelry Co 92 Westfield
Greene A A & Co 94 Point
GREENE GEORGE F & CO 79 Laura —see page 1598
GREENE WILLIAM C CO 101 Sabin—see page 1598
Greenwood T F Co 9 Calender 5th floor
Griffith R L & Son Co 144 Pine
Grover Samuel K Co 183 Eddy
HAMILTON & HAMILTON JR 7 Eddy 4th floor—see page 1598
Hancock Charles E Co 7 Beverly rm 12
Hansen Charles E 14 Conduit
Harvard Mfg Co 7 Beverly rm 18
Harvey & Otis 183 Eddy
Henry J W & Co 22 Conduit
Hinton Eunice A 435 Westminster rm 15
Holden E W 62 Page
Holmes George H Co 183 Eddy
HOUGH W S JR CO 140 Orange—see page 1598
Howard John M 113 Point
HUTCHISON & HUESTIS 185 Eddy—see page 1599
Ide T P & Co 34 Garnet
Ingraham E B 21 Eddy 5th floor
IRONS & RUSSELL 95 Chestnut cor Clifford—see page 1599
IVORY COMPANY 100 Stewart—see page 1599
Jeannette Jewelry 107 Friendship
Jessel Jewelry Co 101 Sabin
Keegan John C 117 Point
KINNEY CO The 14 Blount—see p 1581
KIRBY H A CO 85 Sprague—see page 1599
Lederer Henry & Bro Inc 227 Eddy
Lederer S & B Co 100 Stewart
Lee Walter I 94 Point
Leonard F A & Co 157 Orange
Lewis S M & Co 59 Peck
Lindol H C & Co 7 Beverly rm 14
Linton P & A Co 86 Page
Loeb William & Co 101 Sabin rm 16
Logee Edgar L & Co 235 Eddy
Lord Charles W 62 Page
Lovell B E Co 116 Pine
Lowe Edwin & Co 116 Chestnut
Ludwig Henry 100 Stewart
Luther William H & Son 214 Oxford
Mackey Jewelry Co 237 Eddy
MACNAIR ROBERT J 220 Eddy—see page 1657
Marden & Kettlety 7 Beverly
Martin, Copeland & Co 101 Sabin rm 19
Mauran John T Mfg Co 61 Peck rm 3
McCarron J A & Co 24 Calender
McDermott T F & Co 185 Eddy
McLaughlin E S & Co 157 Orange
Merrill S K & Co 116 Chestnut
Mooney Frederick H 113 Point
Moorehead R L & Co 92 Westfield
Morgan Jewelry Co 62 Page
Myers Mfg Co 117 Point
Narragansett Jewelry Co 157 Orange
National Jewelry Co 31 Mathewson
Neverlost Button Co 129 Eddy
Newell & Fisher 14 Blount
Nickerson N B 85 Page
Nussbaum & Hunold 78 Friendship
Original Seamless Ring Co 234 Chestnut
Ostby & Barton Co 118 Richmond
Palmer & Capron 167 Dorrance
Parisian Mfg Co Inc 101 Sabin rm 3
Parks Bros & Rogers 7 Beverly rm 16
Patten & Daughaday 195 Eddy
Payton & Kelley Co 31 Sabin
Peacock & Gould 4 Blount
Pervear H N Co 109 Friendship
Place Oscar E 144 Pine
Pollard A & Co 59 Page
POTTER E A & CO 71 Peck—see page 1603
POTTER JAMES E & CO 95 Pine—see page 1603
Potter & Buffinton Co 7 Eddy top floor
Powers W R & Co 19 Calender
Pratt T D 129 Eddy
Prov Comb & Jewelry Co 346 Westminster
PROVIDENCE STOCK CO 100 Stewart —see page 1604
Quayle Thomas & Co 100 Richmond
READ & LINCOLN 116 Chestnut—see page 1605
Reinhardt C F W 14 Conduit 4th floor
Rhinestone Jewelry Co 185 Eddy
Rhode Island Ring Co 101 Sabin
Richardson J W & Co 92 Westfield
Roberts R L 53 Clifford
Rodenberg-Smith Co 183 Eddy
Roy L J & Co 53 Clifford
Schofield, Battey & Co 144 Pine
Shabeck John C L 110 W Exchange
Silverman Bros 19 Calender
Shurtleff S C & Co 136 Pine
SMITH BROS 34 Bassett—see page 1606
SMITH C SYDNEY CO 95 Chestnut—see page 1606
Smith George J & Co 14 Blount
SMITH WILLIAM & CO 61 Peck—see page 1606
Smith & Blackinton 59 Page
Snow & Westcott 158 Pine
Solinger J & Co 9 Calender
Spencer E L & Co 53 Aborn
Stafford Ring Co 144 Pine
Standard Jewelry Co 158 Pine
STAR JEWELRY CO 59 Page—see page 1606
Stern Louis & Co 158 Pine
Stone, Markham & Co 53 Clifford
Streeter & Co 38 Friendship
SUMMER & KOTLER 19 Calender 5th floor—see page 1607
Sweet A L 95 Pine
Thornton Bros 158 Pine
Tillinghast C P & Son 129 Eddy
Tucker & Norton rear 235 Eddy

BIGGEST RETAIL MARKET IN UNITED STATES
PROVIDENCE PUBLIC MARKET CO.

Jewelers—Continued

Tuttle & Stark 116 Chestnut
Vose George L Mfg Co 59 Clifford
Waite, Mathewson & Co 140 Orange
Waite, Thresher Co 61 Peck rm 7
WARREN & WILLIAMS 21 Eddy 4th floor (solid gold rings)—see p 1608
Wheelwright Joseph 215 Weybosset rm 8
Wheelwright & Lees 151 Pine
White Henry H & Son 22 Conduit
White J J Co Inc 26 Fountain
White Stone Jewelry Co 116 Chestnut
WHITE ZARE 117 Point—see page 1609
WIGHTMAN & HOUGH CO 7 Beverly 4th floor—see page 1663
WILCOX D & CO 184 Washington—see page 1610
Wildprette & Saacke 86 Page
Williams Henry & Son 54 Page
Williams M F & Co 99 Stewart
WILLIAMS & ANDERSON CO, THE, INC 220 Eddy—see page 1610
Williams & Payton 59 Page
Wolstenholme Mfg Co 144 Pine
Workman & Newman 53 Clifford

*Jewelers' Blast Pipes

WILBOURN JOHN H 137 Dyer—see page 1575

*Jewelers' Boxes

JENCKS PAPER BOX CO 23 to 33 Broad—see page 1599
LENZEN & RUECKERT 144 Pine—see page 1601
POOLE JOHN T 104 Point—see page 1603
TAYLOR CARD & BOX CO 257 W Exchange—see page 1607
YOUNG BROS 670 Eddy cor Blackstone—see page 1610

*Jewelers' Brushes

VOELKER PHILIP L, Bucklin cor Woodman—see page 1462

*Jewelers' Cards

AMERICAN CARD CO 206 Weybosset—see page 1593
ECONOMICAL CARD CO 107 Friendship—see page 1595
FOX & SAUNDERS INC 137 Weybosset—see page 1598
NARRAGANSETT CARD CO 131 Washington rm 206 2d floor—see p 1602
RICHARDS EDGAR L rear 105 Providence—see page 1605
SUN PRINTING CO 115-119 Pine—see opp Jewelers Mfg
TAYLOR CARD & BOX CO 257 W Exchange—see page 1607
THOMPSON & THOMPSON 52 Richmond—see page 1578

*Jewelers' Castings

HALLCAST FOUNDRY CO 7 Adle—see page 1599
IMPERIAL CASTING ROOMS 77 Page—see page 1614

*Jewelers' Dies

MILLER WILLIAM H & SONS 194 to 202 Eddy—see page 1603

*Jewelers' Dies & Figures

STILLMAN BROS CO 77 Blackstone—see page 1669

*Jewelers' Display Cases

LENZEN & RUECKERT 144 Pine—see page 1601

*Jewelers' Displaying Pads

RICHARDS EDGAR L rear 105 Providence—see page 1605
YOUNG BROS 670 Eddy cor Blackstone—see page 1610

Jewelers' Findings

AMERICAN SEAMLESS WIRE CO 144 Pine rm 3—see page 1593
BLISS E C MFG CO 116 Chestnut—see page 1594
Bodwell Sanford & Co 94 Snow
Brant John 67 W Friendship
Burlingame Joseph P & Co r 226 Eddy
Byrne Robert E 95 Pine
Dean Calvin 144 Pine
DODGE & ADAMS 40 Clifford—see page 1596
DOVER GEORGE W CO 80 Clifford—see page 1596
GRODE R G & CO 234 Chestnut—see page 1598
HEIMBERGER & PEARSON 158 Pine rm 20—see page 1598
Herrick A & Co 158 Pine
Improved Seamless Ring Co 35 Garnet
IMPROVED SEAMLESS WIRE CO The 14 Blount—see page 1643
Jewelers Polish Co 157 Orange top floor
LIND THOMAS W COMPANY 67 Friendship—see page 1600
Martin H L 139 Eddy
Messler A C Co 101 Sabin rm 8
MOORE SAMUEL & CO 301 and 303 Friendship—see page 1602
POTTER JAMES E & CO 95 Pine (machine made chain)—see page 1603
PROVIDENCE ELECTROTYPING AND PLATING WORKS, George Price prop 78 Friendship—see p 1605
RICHARDS EDGAR L rear 105 Providence—see page 1605
Simonelli S 151 Acorn
Todisco Luigi 70 Arthur av
United Wire & Supply Co 109 Summer
Walsham Josiah 48 Dudley
WATERBURY BRASS CO 131 Dorrance and 152 Eddy—see page 1609
WATKINS D M & CO 95 Pine—see page 1608

*Jewelers' Forcers (Composition)

STILLMAN BROS CO 77 Blackstone—see page 1669
WHITE STILLMAN FOUNDRY CO 1 Bark—see page 1466

*Jewelers' Machine Made Chain

POTTER JAMES E & CO 95 Pine (machine made chain)—see page 1603

*Jewelers' Melters

WESTMACOTT J M CO 157 Orange—rm 6—see page 1651

*Jewelers' Settings and Trimmings

DODGE & ADAMS 40 Clifford—see page 1596
DOVER GEORGE W CO 80 Clifford—see page 1596
GRODE R G & CO 234 Chestnut—see page 1598
LIND THOMAS W COMPANY 67 Friendship—see page 1600
PROVIDENCE ELECTROTYPING AND PLATING WORKS, George Price prop 78 Friendship—see page 1605
RICHARDS E L rear 105 Providence—see page 1605
WATKINS D M & CO 95 Pine—see page 1608

Sewer and Drain Pipe from 2 in. to 24 in. in stock, MANCHESTER & HUDSON 55 Point Street

Jewelers' Supplies

AMERICAN CARD CO 206 Weybosset—see page 1593
AMERICAN SEAMLESS WIRE CO 144 Pine rm 3—see page 1593
ASTLE H J & CO 118 Orange—see page 1570
BLANDING & BLANDING 54 and 58 Weybosset—see front col page O
BUSH CHARLES S CO 212 to 216 Weybosset and 17 to 21 Richmond—see page 1483
Charnley J A Co 161 Dorrance
CLAFLIN GEORGE L COMPANY 62 to 72 S Main—see foot lines
CONLEY & STRAIGHT 236 Eddy—see page 1595
DODGE & ADAMS 40 Clifford—see page 1596
DOVER GEORGE W CO 80 Clifford—see page 1596
GRODE R G & CO 234 Chestnut—see page 1598
Heaton Charles D 151 Pine
HEIMBERGER & PEARSON 158 Pine rm 20—see page 1598
IMPROVED SEAMLESS WIRE CO The 14 Blount—see page 1643
KENYON, SMITH & CO 167 and 169 N Main—see page 1515
Krumweide Charles 178 Eddy (chains)
LIND THOMAS W COMPANY 67 Friendship (stone settings)—see page 1600
MOORE SAMUEL & CO 301-303 Friendship—see page 1602
NEW YORK HARDWARE CO 185 Weybosset—see back col page P
PROVIDENCE ELECTROTYPING & PLATING WORKS, George Price prop 78 Friendship—see page 1605
RUSSELL WILLIAM JR 913 and 915 Eddy—see page 1514
SMITH E E CO 136 Rhodes (chucks, bench pins etc)—see page 1609
TAYLOR CARD & BOX CO 257 W Exchange—see page 1607
UNION HARDWARE & ELECTRIC SUPPLY CO 109 Westminster—see page 1525
U S MILL SUPPLY CO 60-62 S Water—see front col page B
VOELKER PHILIP L, Bucklin cor Woodman (brushes)—see page 1462
WESTCOTT, SLADE & BALCOM CO 38 40 and 42 Washington and 41 Eddy—see page 1557
WESTMACOTT J M CO 157 Orange rm 6—see page 1651

*Jewelers' Tissue Cards

SUN PRINTING CO 115-119 Pine—see leaf opp Jewelers' Mfg

*Jewelers' Tissue Pads

FOX & SAUNDERS INC 137 Weybosset—see page 1598
SUN PRINTING CO 115-119 Pine—see leaf opp Jewelers' Mfg

*Jewelers' Tools & Machinery

(See also Tool Manufacturers)

ADAMS BROS 220 to 224 Eddy—see page 1593
FARNHAM FRANK E 35 Garnet—see page 1597
HOUGH W S JR CO 140 Orange—see page 1598
KRANZ & CO 102 Friendship—see page 1600
LANGE & FISCHER MFG CO 144-158 Pine—see page 1600
McWILLIAMS THOMAS 237 Eddy—see page 1601
SCOTT HENRY L & CO 227 Eddy—see page 1611

*Jewelers' Tray & Sample Cases

LENZEN & RUECKERT 144 Pine—see page 1601

*Jewelers' & Silversmiths' Materials

MOORE SAMUEL & CO 301-303 Friendship—see page 1602

Jewelry Chasers

Curtis C Frederick 83 Page
Drinan John T Co 151 Pine
Hudson & Co 215 Weybosset
Nichols L R 136 Pine
Rush William 209 Pine
Tinkham Edwin S rear 17 Page

*Jewelry Colorers

NOVEAU ART CO 131 Washington rm 405—see page 1621
QUARTERS WILLIAM F 129 Eddy—see page 1604
STURDY GEORGE H 35 Garnet—see page 1606

*Jewelry Designing (Teachers of)

R I SCHOOL OF DESIGN 11 Waterman—see leaf opp Upholsterers

Jewelry Pearl & Stone Setters

Glahn Ernest 268 Westminster rm 17
Hatch & Co 524 Westminster top floor
Kelso John 86 Dorrance rm 2
Miller Walter L 124 Washington rm 4
Shocker Paul 212 Union rm 503
Stewart William 136 Pine
Stone Bros 53 Clifford
TILDEN, THURBER CO, Westminster cor Mathewson—see page 1608
Whitman R H 283 Westminster

Jewelry, Watches & Plate

WHOLESALE

Crescent Jewelry Co 406 Caesar Misch bldg
TAYLOR GEORGE H & CO 204 Westminster—see page 1608
Tuck & McAllister 131 Washington rm 214
Walker Albert Co 152 Weybosset rm 8

RETAIL

(See also Watchmakers)

Binning John 200 Stanwood
BIXBY SILVER CO 137 Mathewson—see page 1594
DYER G W & CO 139 Mathewson rm 308—see page 1597
Emerson Gustavus H 597 Westminster
Fink H S Co 222 Westminster
FOSTER J A CO, Weybosset, Dorrance and Middle—see page 1597
JOYCE BROS & CO 479 and 483 Westminster—see page 1518
Manchester H L 86 Weybosset rm 36
Marcus Aaron 203 Weybosset
NELSON JOHN 286 N Main—see page 1602
SAATI DAVID M 419 Westminster—see page 1605
SAATI NOWMAN M 543 Westminster—see page 1597
TANNER H S 64 Westminster—see page 1607

R. I. Printing Co. Charles C. Gray, Prop. No. 60 Weybosset Street

Jewelry, Watches and Plate—Continued

TILDEN, THURBER CO, Westminster cor Mathewson—see page 1608
TYLER GEORGE P 494 Westminster—see page 1670
Weybosset Jewelry Co 219 Weybosset
Whittier & Tanner Diamond and Jewelry Co 335 Westminster
WILSON ANDREW D 86 Weybosset rm 49—see page 1610

*Jobbers

FAMIGLIETTI R & V N 598 Charles—see back cover
KINGSTON JAMES W rear 135 Cranston—see page 1649

Junk Dealers

ALPER M S & SON 222 and 224 S Water—see page 1504
Bazar Abraham 155 Willard av
Bazar Bros 158 Chalkstone av
Cornell Patrick H 222 Whittier av
Finley John 67 Frankfort
Folsom H C 430 Pine
Frankland Charles E 482 S Water
Gellman Nathan 275 Chalkstone av
GOLDEN ABRAHAM 1 Victor—see page 1643
Goldstein Perry rear 34 Shawmut
Goldstein S 15 Kane
HIGGINS J H & CO 55 to 65 B'way (scrap iron and old metal)—see page 1602
Holton William H rear 56 Pond
KING JAMES 20 Transit—see page 1602
Klein S Co 108 Chalkstone av
Kollin Lieb 156 Chalkstone av
Kominsky Jacob rear 5 Ambrose
Kwasha Bernard 2 Little
Maguire & Finucane 9 Point
Marrias Nathan 70 Brayton av
Maryes Charles 406 W Exchange
McEnanley James 68 Cross
Mitchell John rear 143 Dodge
N E Junk Co 275 Chalkstone av
Orleck Bros 31 Shawmut
Pearce John R agt 84 Orange
PERRY WILLIAM H CO 288 Dyer—see page 1469
PETTIS B H COMPANY 103 Harris av (scrap iron and old metals)—see page 1604
PRIEST BENJAMIN 564 N Main—see page 1522
PRIEST SAMUEL & CO 357 Canal—see page 1660
R I Paper Stock Co 432 Eddy
Summer David r 11 Shawmut
Tishler Morris 88 Sprague
White Bros 27 and 29 Shawmut
Whiteman Harry 17 Stokes
Winograd M & Son 3 Lopez
Zellemayer A 30 Ash
Zusman Harry 22 Ash

Kalsomine Manufacturers

R I Color Works 19 Calender

*Kalsomining

BENGTSON G B 205 Smith—see p 1442

Kennels

Comstock Frederick H, Loring av
Otto Fred W 151 Babcock
Trimount Kennel 170 Alabama av

*Key Fitting

CLARK B V 9 Weybosset—see page 1590

*Kiers

WHOLEY BOILER WORKS, Concord off Smithfield av n city line—see back col page S

*Kiln Dried Lumber

POTTER & GARDINER 258 Eddy—see page 1546

*Kindlings

CURRAN & BURTON 31 Weybosset—see page 100
EASTERN COAL CO office 37 Weybosset yards 330 Eddy 70 Point 296 Pearl—see page 1531
PRESBREY A A SON & CO, Summer cor Meadow—see page 1551
PROVIDENCE BOX & LUMBER CO foot of Troy—see page 1545

Kitchen Furnishings

ANTHONY & COWELL CO 245 to 259 Weybosset—see leaf opp Furniture Dealers
Daniels Z & G 112 S Main and 14 Cranston
Fain Alfred A 1940 Westminster
PHILLIPS & PHILLIPS 90 Pine cor Eddy—see page 1570
SPECIALTY JOBBING HOUSE 381 Canal and 13-17 Smith—see p 1565

*Knit Goods Manufacturers

VESTA KNITTING MILLS 4 Blount cor Elm—see page 1479

*Label Designers & Printers

RYDER J J CO 47 Washington and 33 Eddy—see leaf opp Engravers

Label Manufacturers

R I Label Works 91 Sabin

*Lace Curtains Cleaned

LOUTTIT'S HOME HAND LAUNDRY 307 Broad—see page 1518

*Lace Curtain Laundering

UNION HAND LAUNDRY 145 Globe—see page 1524

*Lace Leather Manufacturers

BROWN BROS CO 62 Exchange pl—see front col page A
PROVIDENCE BELTING CO, John B Walsh mgr 25 Charles—see front cover and page 1462

Lace & Embroidery

(See also Dry Goods; also Fancy Goods)
American Lace Co 304 Caesar Misch bldg
Baker Idelle G 28 Creighton
McLEAN JAMES C 285 Westminster—see page 1644
R I Lace Works 1009 Banigan bldg
Wallen Mia A 22 Carrington av
Young Marian A 174 Angell

Lacing Holders

Automatic Lacing Holder Co 101 Sabin

Lacing Studs

Halkyard Mfg Co 148 Dorrance

Central Trust Co. Pays 4½ per ct. from Day of Deposit
171 Westminster St.

Ladder Manufacturers

COMBINATION LADDER CO, C N Richardson prop 366 Fountain (extension ladders)—see front colored page F

*Ladies' Garments

HOPE CUSTOM SHIRT CO 335 Westminster rm 2 (ladies' shirt waists)—see page 1520

*Ladies' Goods Laundered

LOUTTITT'S HOME HAND LAUNDRY 307 Broad—see page 1518

Ladies' Hairdressers

ENDRUHN FRANK W 95 Westminster—see page 1515
Engquist Caroline 37 Creighton
Horrigan K F Miss 395 Westminster rm 4
Mahoney M L D Mrs 234 Gano
Murdock Mary F 139 Mathewson rm 703
Rooney M E Miss 1936 Westminster
Storm George D 193 Westminster

Ladies' Tailors

Abramovitz Abram 413 Westminster
BADER ISAAC 562 N Main—see page 1587
BEUZARD JR CO 110 Mathewson—see page 1523
Bosler Abram 163 N Main
CAMBIO, PALUMBO, MANGIANT CO 107 Westminster rms 11 and 12—see page 1634
CARUOLO M C 228 Weybosset—see p 1620
Dodge Edward E 43 Hollis
Fleischman Bros 220 N Main
From Joseph 420 Broad
GERSHANICK BENJ L 34 N Main—see page 1653
Guglielmo G & Sons 1323 Westminster
Hughes Katharine M 144 Westminster rm 408
Ignatius S B 32 Conrad bldg
Keller Joseph 447 Westminster
Kriegsman R E 139 Mathewson rm 510
Laurel Ferdinando 210 Broadway
Lazarus Max S 139 Mathewson rm 601
Lombardi Charles G 268 Westminster rm 11
Mastropaolo Bros 435 Westminster rm 16
Morinville J J 110 Benefit
Pavloski A 4 Westminster rm 2
Port Simon 253 N Main
Potter Charles 557 Westminster rm 1
Pressel Bros 335 Westminster rm 3
SALTZMAN H 125 Broadway—see page 1523
Schwartz R 90 Providence
SIEWECK B F 43 N Main rm 8—see page 1523
Slocum Myron 204 Westminster rm 15
Werner Stanislaus 94 Dexter
WESTMINSTER TAILORING CO 103 Snow—see page 1521
Williams J N 21 Conrad bldg
Zuribowitz Max 80 Charles
Zwolinski Joseph K 147 B'way

Ladies' & Children's Furnishing Goods

Gannon M J Mrs 270 Westminster
JOYCE BROS & CO 479 and 483 Westminster—see page 1518
MacPherson Janet 131 Washington rm 301
McLEAN J C 285 Westminster—see page 1644

*Ladies' & Children's Underwear

VESTA KNITTING MILLS 4 Blount cor Elm—see page 1479

*Lager Beer Brewers

EAGLE BREWING CO. W Exchange, Ames, Spruce and McAvoy—see page 1510
NARRAGANSETT BREWING CO, New Depot av, Arlington telephone 1863 Union—see page 1626
PROVIDENCE BREWING CO, Harris av cor Eagle—see front col page G
WHAT CHEER BREWERY, H T Molter prop n Niantic av Cranston—see page 1657
WIRTH JACOB & CO 25-27 Page and 14 to 22 Garnet—see page 1671

*Lamps

ADAMS C F CO 172 Washington—see page 1569
BALLOU, JOHNSON & NICHOLS CO 128 to 134 Dorrance (wholesale)—see page 1562
FAIRCHILD A W 10 and 12 Arcade—see page 1563

*Lamps (Surgical, Dental & Bicycle)

AMERICAN ENDOSCOPIC CO .212 Union rms 301 to 305—see page 1527

Land Companies

Beacon Hill Realty Co 836 Banigan bldg
ABERDEEN LAND CO 86 Weybosset rm 35—see page 1438
Beverly Land Co 50 S Main
Brown Land Co The 50 S Main
Butler Duncan Land Co 114 Westminster
Butler Exchange Co 114 Westminster
Carrique Land Co 206 Banigan bldg
Cheapside Land Co 15 Westminster
Church Land Co 148 Dorrance
Dexter Land Co 158 Pine
Dyer St Land Co 59 Peck
Eastern Realty Co 316 Banigan bldg
Hodges Building & Land Co 107 Westminster rm 3
Knowles Realty Co 86 Weybosset rm 35
Narragansett Land Co 50 S Main
Oak Grove Land Co 31 Market sq rm 16
Oak Hill Land Co 204 Banigan bldg
Oxford Land Co 4 Weybosset rm 312
Perkins Land Co 112 Industrial Trust Co bldg
Providence Land and Wharf Co 371 Broadway
Providence Western Land Co 75 Westminster rm 34
Rhode Island Investment Co 29 Exchange rm 47
Richmond Land Co 49 Westminster rm 312
Seaconnet Point Land Co 171 Westminster
Studley Land Co 204 Westminster rm 2
Walker Land Co 29 Weybosset rm 31
Waterman Land Co 86 Weybosset rm 21
Weeden Land Co 327 Elmwood av and 414 Banigan bldg
West Providence Land Co 31 Market sq rm 14
Weybosset Land Co 50 S Main

FOR SALE BY
Crutches, Trusses, Supporters, GEO. L. CLAFLIN COMPANY

*Landlords' Protective Bureau

LANDLORD'S PROTECTIVE BUREAU B S Lake & Co 37 Weybosset rm 19 —see page 1216

Landscape Gardeners

Martin Jacob S 75 Westminster (engineer)
MT PLEASANT GREENHOUSES, R Higgins prop 217 Academy av—see page 1497
REILLY JAMES 44 Day—see page 1667

Lapidaries

Darling George B Lapidary Co 109 Friendship
LUTHER H C & CO 227 Eddy—see page 1600

*Lard & Paint Pails

HILL JAMES MFG CO, Sprague, Fuller and 56 Westfield—see page 1470

*Lathe Manufacturers

MANN CHARLES A 166 Doyle av—see page 1601
NARRAGANSETT MACHINE CO works at Pawtucket—see page 1627

*Laths

GOFF JAMES C 31 to 49 Point—see *foot lines*

*Launches

NOCK FRED S, East Greenwich—see page 1633

*Launches (Gasolene)

R I MOTOR CO foot of S Angell—see page 1480

Laundries

American Hand Laundry 29 Richmond
Black Phebe 8 Balch
BUTMAN & TUCKER 146 to 154 Pine (steam)—see page 1517
Consolidated Laundry 1107 Westminster
Dillon John S 68 Calla
DRUMMOND BROS 77 Laura—see page 1521
Elmwood Steam Laundry 531 Dexter
H & L Laundry 94 Pine
Hennessey M F & J 44 Arnold
Horton W J 46A Camp
Howarth Samuel 430 Broad
Imperial Hand Laundry 110 W Exchange and 27 Plainfield
Lewando's French Dye House and Laundry 337 Westminster
Looney Elenor 288 Tockwotton
LOUTTIT'S HOME HAND LAUNDRY 307 Broad—see page 1518
Lundquist Bros 904 Eddy
McArthur's Family Laundry 428 Broad
Metropolitan Laundry 268 Weybosset
Naples Hand Laundry 342 Atwells av
Providence Towel Supply Co 45 Eddy rm 34
PUBLIC HAND LAUNDRY, J J Kelly prop 128 Friendship—see page 1520
Richardson Maria 362 S Water
Snow Flake Laundry 36 Burgess
Stiles Troy Steam Laundry 38 Chapel
Troy Laundry 213 Blackkstone
Tunnicliffe Peter 2 Marvin (aprons)
UNION HAND LAUNDRY 145 Globe—see page 1524
Washington Hand Laundry 288 Tockwotton
WHAT CHEER LAUNDRY 36 Burgess—see page 1523
Women's City Missionary Laundry 155 Clifford

CHINESE LAUNDRIES

(As Chinese names are not reliable, we give a list of these laundries arranged by street and number)

Aborn, 45, 94
Academy av 104
Amherst 202
Appleton 56
Atwells av 258, 689
Branch av 878
Broad 19, 84, 212, 285, 794, 1475
Broadway 55, 123
Camp 55
Candace 6
Chalkstone av 47, 475, 561
Charles 153, 259
Chestnut 20, 188
Cranston 34, 136, 234, 261, 444, 494, 577
Dean 246
Eddy 549, 802, 844
Elmwood av 116, 362
Fountain 237
Friendship 175
Harold 130
Hope 93
Julian 57
Lockwood 119, 274
Manton av 29½, 964
North Main 66, 121, 148, 211, 327, 665
Orms 151
Pine 170, 209
Plain 56
Plainfield 128, 287, 439, 560
Potter av 843
Prairie av 212
Richmond 91, 117, 263
Smith 201
South Main 12, 84, 118, 278, 434
Thurber av 312
Washington 85, 149
Wendell 81
Westminster 778, 982, 1056, 1187, 1395, 1690, 1900
West River 78
Weybosset 337
Wickenden 239, 414

*Lawn Mowers

PARKINSON EDWARD 84 Sprague—see page 1568

*Lawn Vases

RHODE ISLAND CEMENT DRAIN PIPE CO 500 Valley—see page 1480

Lawyers

Aldrich Clarence A 42 Westminster rm 7
Allen Arthur M 15 Westminster rm 410
Allen Edwin P 42 Westminster rm 6
Allen S W K 48 Weybosset rm 11
Almy Herbert 4 Market sq rm 9
Angell Louis L 37 Weybosset rm 24
Angell Walter F 1102 Union Trust bldg
Armstrong Seril C 1029 Banigan bldg
Armstrong & Dorney 1029 Banigan bldg
Arnold Frank S 23 Weybosset rm 4
Baker Albert A 49 Westminster rm 704
Baker Benjamin 15 Westminster rm 410
Baker David S 1004 Union Trust Co bldg
Baker W C 15 Westminster rm 410
Baker & Baker 15 Westminster rm 410
Ballou Daniel R 49 Westminster rm 410
Ballou & Tower 49 Westminster rm 410
BARNEFIELD RALPH T 48 Custom House st rms 36-39—see page 1436
Barney W H 49 Westminster rm 705
Barrows Chester W 87 Weybosset rm 47
Bartlett Waldo R 49 Westminster rm 419
Bassett Edward D 1002 Union Trust Co bldg

The Largest Stock and Best Assortment of DRAIN PIPE in the State. JAMES C. GOFF, 31 to 49 Point Street

Beagan John P 49 Westminster rm 513
Bean Albert D 335 Westminster rm 25
Bellin Frank H 49 Westminster rm 514
BELLOWS HORATIO E 48 Custom House st—see page 1457
Bennett George W jr 431 Banigan bldg
Birmingham Martin L 316-317 Banigan bldg
Blaisdell Bertram S, Court House
Blake Herbert A 513 Banigan bldg
Bliss George N 19 College rm 18
Bliss William C 19 College rm 15
Bolan John E 1012 Banigan bldg
BOSS HENRY M JR 48 Custom House st rms 36-39—see page 1436
Bosworth Orrin L 49 Westminster rm 721
Bowen William M P 941 Banigan bldg
Brady Stuart F 706 Industrial Trust bldg
Brand William C H 87 Weybosset rm 31
Brand & Potter 87 Weybosset rm 31
BRAYTON CHARLES R 1036 and 1037 Banigan bldg
Breaden G A 19 College rm 13
Bridgham S W 2d 216 Industrial Trust bldg
Brown Arthur L, Custom House bldg
Brown George T 49 Westminster rm 409
Brown William J 336 Butler Exchange
Brownell Edward I 107 Westminster rm 22
Brownell Walter D 15 Westminster rm 512
Bullock Joseph R jr 311 Butler Exchange
Burbank Robert W 912 Banigan bldg
Byrne John F 533 Banigan bldg
Cahill James A 4 Weybosset rm 214
CANNING JOHN E 926 Banigan bldg
Cannon Peter C 530 Banigan bldg
Carpenter Frederic E 20 Market sq rm 56
Carpenter Job S 152 Weybosset rm 14
Carr Edward G 75 Westminster rm 28
Carroll Charles 504 Union Trust bldg
Carroll Thomas A 87 Weybosset rm 48
Chaffee Everett S 503 Industrial Trust bldg
Champlin C E 409 Butler Exchange
Champlin Irving 49 Westminster rm 406
Choquet Ambrose 75 Westminster rm 12
Churchill Alex L 17 and 48 Custom House st
Collins James C 301 State House
Collins James C jr 75 Westminster rm 14
Colt Samuel P 49 Westminster
Colton Daniel A 19 College rm 7
Colwell Francis 49 Westminster rm 704
COMSTOCK RICHARD B 926 Banigan bldg
COMSTOCK & CANNING 926 Banigan bldg
Conaty John F 49 Westminster rm 402
Connolly John E 321 Banigan bldg
COOK LORIN M 17 Custom House st rm 7
Cooke George L 15 Westminster rm 503
Cooke Stephen A 37 Weybosset rm 23
Cooke & Angell 37 Weybosset rm 24
Cooney Thomas F 4 Weybosset rm 214
Cooney & Cahill 4 Weybosset rm 214
Cooper George S 1102-3 Union Trust bldg
Cosgrove Thomas F 152 Weybosset rm 12
Cram Henry C 49 Westminster rm 704
Crane Mendell W 87 Weybosset rm 53
Cross Harry P 32 Westminster
Cunningham Joseph J 321 Banigan bldg and 1924 Westminster
Curran Patrick P 926 Banigan bldg
Curran Thomas 1039 Banigan bldg
Curtis Harry C 49 Westminster rm 708
Cushing Arthur 19 College rm 19
Cushing A J 20 Market sq rm 56
Davis Arthur W 87 Weybosset rm 32
Dennis B L 884½ Broad
Devlin John I 626 Banigan bldg
Dockry John J 428 Banigan bldg
D'Onofrio Giovanni 355 Atwells av
Doran John 1023 Banigan bldg
Doran & Flanagan 1023 Banigan bldg.
Dorney Thomas J 1029 Banigan bldg
Dubois Henry D C 19 College rm 26
Dubois Henry J C 19 College rms 26 and 27
Durfee Samuel S 1102-1103 Union Trust Co bldg
Easton Charles R 75 Westminster rm 8
Easton Frank T 706 Union Trust bldg
Eaton Amasa M 86 Weybosset rm 59
Eddy William W 170 Douglas av
Edwards Seeber 1102-1103 Union Trust Co bldg
Edwards Stephen O 1102-1103 Union Trust Co bldg
Edwards & Angell 1102-1103 and 1206 Union Trust Co bldg
Egan James T 906 Banigan bldg
EMERSON ROBERT S 86 Weybosset rm 58—see page 1425
Engle George S 19 College rm 13
FARNELL & FARNELL 49 Westminster rm 411—see page 1428
Farrell Thomas F 42 Westminster rm 13
Fitch William 17 Custom House st rm 18
Flanagan John H 1023 Banigan bldg
Flynn Thomas J 4 Weybosset rm 103
Fox John P 12 Olneyville sq
Frost W Louis 49 Westminster rm 606 and 48 Custom House st rm 27
Gainer Joseph H 75 Westminster rm 28
Gallagher Owen F 505 Union Trust bldg
GARDNER, PIRCE & THORNLEY 924 Banigan bldg
GARDNER RATHBONE 924 Banigan bldg
Gerald Albert 1102-1103 Union Trust Co bldg
Gilchrist Thomas W 49 Westminster rm 228
Gilrain James M 341 and 342 Banigan bldg
Gladding Royal H 916 Banigan bldg
Glendinning Henry D 75 Westminster rm 43
Gorham Howard B 4 Weybosset rm 202
Gorman C E 906 Banigan bldg
Gorman C Woodbury 906 Banigan bldg
Gorman, Egan & Gorman 906 and 907 Banigan bldg
Granger D L D 15 Westminster rm 410
Grant William F 152 Weybosset rm 12
Green Theodore F 15 Westminster rm 410
Greene Frederic A 413 Butler Exchange
Greene Mary A Miss 55 Keene
Greene William H 19 College rm 28
Greenough Henry W 17 Custom House st rm 13
Greenough William B 32 Westminster
Grim Benjamin W 42 Westminster rm 7
Hahn J Jerome 42 Westminster rm 18
Hallett W B W 212 Union rm 5
Ham Livingstone 32 Westminster
Hammond Henry H 29 Cabot
Hanley Frank L 36 Olneyville sq rm 14
Harrington C N 66 S Main
Harris James 49 Westminster rm 606
Hayes Frederick 1002 Union Trust bldg
Hayes Henry W 706 Union Trust bldg
Healy Frank 31 Market sq rm 4
Heathman W A 19 College rm 33
Henshaw John 42 Westminster rm 10
Hicks Ratcliffe G E 87 Weybosset rm 43
Higgins James H 321 Banigan bldg
Hinckley F L 15 Westminster rm 410
Hoffman L S 706 Union Trust bldg
Hogan John W 4 Weybosset rms 201 to 209
Holton Thomas H 4 Weybosset rm 103
Horton Leonard W 48 Custom House st rm 37
HUDDY GEORGE H JR 86 Weybosset rm 58—see page 1425
Hunt Irving O 1039 Banigan bldg

TIMOTHY O'CONNOR, Blackstone Boulevard and 272 Westminster St. *Lawns and Gardens Laid Out* and Kept in Order.

Lawyers—Continued

Jastram Edward P 1102-1103 Union Trust Co bldg
Jenckes Thomas A 336 Butler Exchange
Jepherson George A 12 Congress av
Jillson Francello G 29 Weybosset rm 43
Johnson Alfred S 324 Butler Exchange
Johnson Arthur P 324 Butler Exchange
Johnson Clarke H 49 Westminster rm 409
Jones Frederick A 87 Weybosset rm 53
Joyce Arthur W 815 Industrial Trust bldg
Kavanagh Luke 152 Weybosset rm 14
Kimball Henry W 212 Union rm 5
Knauer Philip S 4 Weybosset rms 201 to 209
Kneeland Cassius L 4 Westminster
Knowles Willis S 86 Weybosset rm 35
Lace John J jr 49 Westminster rm 606
Ladd Walter J 718 Industrial Trust bldg
Lamprey Howard A 311 Butler Exchange
Lapham Oscar 4 Weybosset
Lapham Simon S jr 4 Weybosset
Lawton I B 17 Custom House st rm 26
Lee Christopher M 152 Weybosset rm 14
Lee James A 706 Industrial Trust bldg
Lee Thomas Z 49 Westminster rms 705 and 706
Lincoln Eugene H 86 Weybosset rm 43A
Littlefield George A 49 Westminster rm 214
Littlefield Nathan W 87 Weybosset rm 47
Littlefield & Barrows 87 Weybosset rm 47
Loux Charles W 1031 Banigan bldg
Lucianelli Alfeo 214 Atwells av
Lyman Richard E 32 Westminster
MacLeod George R 4 Weybosset rm 211
Maroney John L 909 Banigan bldg
Marsh George T 31 Market sq rm 4
Marsh Henry jr 433 Banigan bldg
Matteson A C 31 Market sq rm 4
McCabe James J 42 Westminster rm 16
McCaffrey Henry F 49 Westminster rm 506
McCaffrey Joseph J 519 Industrial Trust bldg
McCanna Francis I 49 Westminster rm 706
McCarthy P J 49 Westminster rm 506
McCaughin A A 42 Westminster rm 9
McDonnell T F I 1004 Union Trust Co bldg
McGovern James J 49 Westminster rm 402
McKenna Charles H 4 Market sq rm 9
McKenney H A 49 Westminster rm 402
McSoley William H 402 Banigan bldg
Metcalf Guy 75 Westminster rm 37
Metcalf Howard T 75 Westminster rm 37
Miller Augustus S 87 Weybosset rm 48
Miller & Carroll 87 Weybosset rm 48
Morgan William A 87 Weybosset rm 43
Moss William W 926 Banigan bldg
Mott Leon L 408 Butler Exchange
Mowry M D L 13 Market sq rm 6
Mowry Raymond G 29 Exchange rm 49
Mulhearn Charles E 402 Banigan bldg
Mulholland P H 42 Westminster rm 17
Mumford Charles C 49 Westminster rm 503
Murdock John S 49 Westminster rm 416
Nolan James J 436 Banigan bldg
Nolan James J jr 49 Westminster rm 506
Norris Samuel 32 Westminster
Norris & Hoffman 32 Westminster
O'Brien Dennis F 402 Banigan bldg
O'Connor Charles J 75 Westminster rm 28
O'Connor Edward De V 4 Weybosset rm 208
O'Reilly Peter M 316-317 Banigan bldg
O'Reilly Terrence M 918 Banigan bldg
Owen Fred L 98 Weybosset
Page Charles H 19 College rm 18
Page & Page 19 College rm 17
Palmer Henry A 42 Westminster rm 21
Parker Ezra K 48 Custom House st rm 27
Parkhurst C Frank 916 Banigan bldg
Patton Andrew B 87 Weybosset rm 40B
Pegram John C 15 Westminster rm 503
Pegram & Cooke 15 Westminster rm 503
Perce W R 311 Butler Exchange
Pesaturo Michele 274 Atwells av
Pierce Edwin C 49 Westminster rm 708
PIRCE JAMES A 924 Banigan bldg
Plummer Cornelius C 108 John
Potter Daniel M 87 Weybosset rm 31
Potter D B 327 Butler Exchange
Prescott Washington R 406 Industrial Trust bldg
Quinn John C 49 Westminster rm 509
Quinn P Henry 19 College rm 6
Rathbun Elmer J 49 Westminster rm 714
Raymond George H 1002 Union Trust bldg
Remington Charles C 48 Custom House st rm 37
Reynolds Walter S, Court House
Rhodes Arthur A 86 Weybosset rm 52A
Rice Herbert A 737 Banigan bldg
Richards John J 513 Industrial Trust bldg
Richardson Willis B 19 College rm 14
Ripley James M 42 Westminster rm 10
Robinson C P 29 Exchange rm 38
Rothery J Allen 19 College rm 11
Rueckert Frederick 87 Weybosset rm 43
Salisbury Charles E 75 Westminster rm 14
Salisbury Charles M 15 College rm 5
Scott Wilbur A 1002 Union Trust bldg
Sheahan Dennis H 402 Banigan bldg
Sheahan & O'Brien 402 Banigan bldg
Shields James A 75 Westminster rm 33
Smith Benjamin W 29 Exchange rm 23
SMITH JAMES E 236 and 237 Banigan bldg—see page 1438
Smith Nathaniel W, Union Station rm 305
Spink J E, City Hall
Spooner Henry J 42 Westminster rm 6
Stearns Charles F 912 Banigan bldg
Steere Charles L 87 Westminster
Steere Frank 49 Westminster rm 714
Stiness Edward C 943 Banigan bldg
Stiness Walter R 910 Banigan bldg
Stockwell Edward A 328 Butler Exchange
Stone & Lovejoy 312 Butler Exchange
Sullivan E M 29 Weybosset rm 40
SUMNER A P 17 Custom House st rm 7
Swan Frank H 1102-3 Union Trust bldg
Sweeney John W 48 Custom House st rm 37
Sweetland William H 4 Weybosset rm 200
Tanner Willard B 49 Westminster rm 606
Thomas Arthur A 15 Westminster rm 507
Thompson Henry F 72 Weybosset
THORNLEY WILLIAM H JR 924 Banigan bldg
Thurston James H 42 Westminster rm 10
Thurston John D 42 Westminster rm 10
Thurston Wilmarth H 42 Westminster rm 12
TIEPKE HENRY E 48 Custom House st rms 36-39—see page 1432
Tillinghast Frank W 49 Westminster rm 416
Tillinghast James 15 Westminster rm 507
Tillinghast John A 1039 Banigan bldg
Tillinghast Theodore F 15 Westminster rm 507
Tillinghast William R 15 Westminster rm 507
Tillinghast & Murdock 49 Westminster rm 416
Tillinghast & Tillinghast 15 Westminster rm 507
Tirrell Prince H 49 Westminster rm 706

Office Stationery and Account Books, E. L. FREEMAN & SONS 3 Westminster Street

Tower Clifford S 49 Westminster rm 410
Troy George F 32 Westminster rm 44
Truman N H 87 Weybosset rm 12
Van Slyck Cyrus M 49 Westminster rm 503
Van Slyck & Mumford 49 Westminster rm 503
VINCENT, BOSS & BARNEFIELD 48 Custom House st rm 36-39—see page 1436
VINCENT WALTER B 48 Custom House st rms 36-39—see page 1436
Walling Everett L 708 Banigan bldg
Walsh Charles A 19 College rm 4
Waterman L A 1004 Union Trust bldg
West Thomas F 87 Weybosset rm 40
Whipple Clifford 1102-3 Union Trust bldg
Whitehouse John S 49 Westminster rm 409
Wildes Frank H 19 College rm 31
Williams Alonzo R 514 Banigan bldg and 706 Union Trust bldg
Williams James A 42 Westminster rm 16
Williams & McCabe 42 Westminster rm 16
Williamson Frank A 66 S Main
Wilson Alfred 86 Weybosset rm 53A
Wood Herbert B 17 Custom House st rm 4
Woods J C B 146 Westminster rm 304
Wright Nathan M 419 Butler Exchange
Zisman Leonard N 4 Market sq rm 2

*Lead Burners

APPLETON & LEE 1880 Westminster—see page 1572

*Lead Light Repairing

RIGHTON WILLIAM J 132 Sabin—see page 1559

*Lead Pipe & Sheet Lead Manufacturers & Dealers

PHILLIPS LEAD & SUPPLY CO 91 93 and 95 S Main—see page 1571

*Lead & Color Manufacturers

BENDER BROS & CO 745 Westminster (dealers)—see page 1558
STARKWEATHER & WILLIAMS CO 47 Exchange pl—see front cover and page 1556

*Leaded Glass

GOODMAN E J R 43 N Main rm 7—see page 1443

*Leather Belting

(See also Belting)

BROWN BROS CO 62 Exchange pl—see front colored page A
PROVIDENCE BELTING CO, John B Walsh manager 25 Charles—see front cover and page 1462

*Leather Cases

LENZEN & RUECKERT 144 Pine—see page 1601

Leather, Findings, Etc

(See also Boot and Shoe Findings)

ANTHONY DAVID C 108 Mathewson—see page 1517
Feinstein Jacob 281 N Main
SANBORN'S A J SONS 73 Exchange pl—see page 1522
STONE C MOULTON CO 456 Benefit (roller skins)—see page 1477

*Leather Goods

HOARD FREDERICK R 36 Dorrance—see page 1520

*Leather Novelties

ADVERTISERS SUPPLY CO 1011 Banigan bldg—see front col page F

*Lens Grinding

SILVA FRANK M 283 Westminster—see page 1611

*Letter Engraving

HASKELL FRED A 206 Weybosset—see page 1583

Libraries

Armenian Library 50 Exchange place
Booklovers Library 62 Snow
Brown University Library, Waterman cor Prospect
Olneyville Free Library 12 Olneyville sq
Providence Athenaeum Library, Benefit cor College
Providence Public Library, Washington cor Greene
R I Horticultural Society Library, Washington cor Greene
R I Historical Society 68 Waterman
Rhode Island Medical Society Library, Washington cor Greene
State Law Library, Court House
State Library, State House
Tabard Inn Library 62 Snow
Union for Christian Work 31 Chestnut
Young Men's Christian Association 519 Westminster cor Jackson
Young Women's Tea Room Library 48 Snow

*Library Equipments

LIBRARY BUREAU 1016 Banigan bldg—see leaf opp Upholsterers

*Life Saving Appliances

COLEMAN WALTER & SONS, Edward J F Coleman prop 300 to 308 S Water—see page 1528

*Lightning Rods

R I TELEPHONE AND ELECTRIC CO 24 Calender—see opp page 1217

*Lime, Brick, Cement, Sand, Hair, Plaster, Etc

(See also Masons' Building Materials)

GOFF JAMES C 31 to 49 Point—see foot lines
HARRIS WILLIAM M JR 546 Atwells av cor Harris av—see page 1551
HORTON H R CO 459 S Water—see page 1547
MANCHESTER & HUDSON 55 Point—see foot lines

*Line Engravers

KELLEY ENGRAVING CO 49 Weybosset rm 15—see page 1656

*Linens

O'GORMAN CO 244 to 250 Westminster—see page 1521

*Lining Metal

R I BRASS FOUNDRY opp 108 Pine see page 1480

Only Modern Market—Prov. Public Market Co.

Lining Metal—Continued

WHITE STILLMAN FOUNDRY CO 1 Bark—see page 1466

*Link Belting

THE JEFFREY MFG CO 96 Westminster—see page 1555

*Linotype Composing

PROV LINOTYPE COMPOSING CO 26 Custom House st rm 22—see page 1209

*Liquor Cure

KEELEY INSTITUTE The 306 Washington—see page 1516

*Liquor License Bonds

AMERICAN SURETY CO 936 Banigan bldg—see page 1424

U S FIDELITY AND GUARANTY CO, 236-237 Banigan bldg—see page 1438

Liquors

WHOLESALE

Burke Bros 15 to 27 Eddy

CAPPELLI A F 255 Atwells av—see page 1513

CAPRONI BROS CO 175 and 177 Atwells av and 10 to 20 Spruce—see back of book

Corcoran James J 22 N Main

Donahue T F Co 117 Dyer

Eddy & Fisher Co 51 to 55 Pine

Greene & Co 72 Orange

Grimes Thomas & Bro Inc, Dorrance cor Washington

Hanley, Hoye Co 123 Dyer

HASSELBAUM A CO 260 Dexter—see front col page A

LEVIN BROS 208 Chalkstone av—see page 1583

McKenna Bros 521 Atwells av

McKENNA & CONATY 22 Cypress—see page 1511

MEYER L H CO 62 to 70 Hartford av—see page 1510

MT HOPE DISTILLING CO 40 to 48 Peck—see page 1510

O'Connor Bros 661 Broadway

Palmer & Madigan, Friendship cor Hay

PROVIDENCE BOTTLING CO 39 to 47 Fountain—see page 1511

R I BOTTLING CO 621-627 Union av and 90 Ethan—see page 1453

UNION BOTTLING CO 43-45 Arthur av —see page 1643

RETAIL

Abelovitz Morris 43 Friendship

Acciardi Antonio 165 Cedar

Aldrich Burton H 222 S Main

Anderson Bros 118 Pine

Armitage Richard 17 Chaffee

Baacke & Pfeiffer 819 Westminster

Bagley Patrick F 553 Chalkstone av

Bagley & Burke 128 Pine

Banigan John 938 Atwells av

Bannon John 200 Atwells av and 730 Potter av

Barker James H 264 Branch av

Barone Francesco 609 Charles

Barry Matt 4 Burrill

Bassi Francesco A 10 Swiss

Baxter James 229 Plain

Baxter Leander 8 and 10 Smith

Beattie John T 606 Potter av

Becker Rudolph C 56 Randall

Beckett Bros 290 N Main and 5 Page

Belisle Cyrille A 884 Branch av

Benson Henry A 414 Broad

Best Harry H 28 Cargill

Blink Charles W 33 Friendship

Boffi Ludovico 113 Spruce

Bogue Peter 20 Broad

Bowater John 149 Pine

Bowes P W 967 Westminster

Boylan Bros 661 Eddy

Boyle Michael J 497 N Main

Bradley John N 35 Atwells av

Bradley William 300 Plainfield

Braney Michael T 186 Plainfield

Braunlich F L & Son 29 Eddy

Bremges Peter 8 Stokes

Brennan James 215 Richmond

Brennan John 302 Thurber av

Brennan Thomas 100 Bowdoin

Brown Joseph W 119 Dorrance

Bucci Cosimo 137 Acorn

Burger August 87 Calhoun av

Burke Bros 15 to 27 Eddy

Burke Patrick V 266 Amherst

Burke Samuel J 110 Pine

Burke & Kelley 207 Manton av

Burns James F 511 Hartford av

Bylund Albert 85 Cross

Cabral Manuel 484 S Main

Cahir Patrick 211 Atwells av and 81 Cargill

Caldarone Bros 102 Dean and 321 Atwells av

California Wine Co 15 N Main

Callahan Edward J 838 Potter av

Callahan Henry & Co 784 Eddy

Camardo & Colagiovanni 121 Acorn

Campbell Bernard 124 Wickenden

Campbell Hugh & Co 414 Harris av

Capital (The) 88 Snow

CAPRONI BROS CO 175 177 217 and 453 Atwells av—see back of book

Cardullo Francesco 314 Douglas av

Carozza Falco 98 Spruce

Cashman Jeremiah 71 Lippitt

CENTRAL HOTEL 7 9 and 11 Canal—see page 1509

Cheney Byron E 72 Dorrance

Clark & McCarthy 46 Pine

Clary James F 187 Valley

Clavis John 158 Spruce

Clegg John 186 S Main

Comar John 508 Benefit

Conley Coleman & Co 496 S Water and 226 Plain

Connors William C 1771 Westminster

Connolly John B 110 Putnam

Corcoran James F 45 Olneyville sq

Corcoran James J 150 Ives

Corriveau George 1747 Westminster

Corry Philip 138 Charles

Coughlin John H 96 Brook

COX FRANCIS & CO 130 and 132 Plain —see page 1509

Cox Thomas L 681 Broadway

Coyne & Cassidy 31 Cargill

Cronin Dennis E 464 Wickenden

Crowley Jeremiah 320 Wickenden

Cullinan Dennis 123 Orange

Deery James J 40 Fountain

Deery Patrick J 334 S Main

Deery Peter S 52 W Exchange

DelDeo Vito 113 Acorn

Dempsey Martin J 161 Huntington av

Dempsey Patrick J 60 Florence

Denault Edward 78 Dorrance

DeNicola Stanislaus 612 Charles

DeSantis Angelo 26 Ridge

Dias Manuel V 124 Ives

Dillon John H 82 Conduit

DiMarco Carmine 393 W Exchange

Dinneny Richard 31 Atwells av

Dodge & Camfield 56 Exchange pl

Doherty Mitchell E 26 N Main

Dolan Thomas 774 Eddy

Dolan Thomas 72 Bowdoin

Donahue Bernard E Co 11 Stokes

Donahue T F Co 62 Exchange

Donnelly Bernard (estate) 44 Pond

COMMON and PRESSED BRICK, MANCHESTER & HUDSON, 55 Point Street

Donnelly James C 8 N Main

Donnelly J P & J 118 McDonough

Dooley John 107 Julian

Doorley & Glennon 663 Atwells av

Dowling Frank J 93 Knight

Dowling Thomas H 107 Dorrance

Downes John B 368 Chalkstone av

Downey John E 282 Thurber av

Downey M R & Co 93 Eddy

Doyle William E 741 Eddy

Drury James F 115 Friendship

Duffy Charles 437 S Main

Duffy James F 128 Codding

Dufresne Calixte 547 Hartford av

Duke John W 63 Julian

Dullea Bros 327 Atwells av

Durante Alexander 15 Lily

Dwyer John 114 Dorrance 173 Ives 294 Tockwotton and 499 Eddy

Dwyer Patrick 119 Douglas av

Dyer Frank 128 Plain

Eagle Brewing Co 654 Atwells av

Edmonds William 64 Orange

Fagan Bernard J 86 Filmore

Fagan John H 725 Westminster

Fanning Bartholomew 123 S Main

Farrell E F & Co 9 Burrill

Farrell Richard C 110 Snow

Farrell & Boylan 454 S Main and 491 N Main

Fehlberg John H 117 Dorrance

Fera Vincenzo 311 Atwells av

Ferguson John J 95 Clemence

Finneran Patrick J 59 Knight and 1 Fountain

Flynn Dennis J 196 Huntington av

Flynn & Deignan 229 Richmond

Fogel B C & Co 184 Weybosset

Fogarty George C 58 Putnam

Foley James H 199 Weybosset

Fox John F 1723 Westminster and 215 Manton av

Fox Joseph 337 Chalkstone av

Fox Michael H 199 Richmond

Fox Patrick J 1902 Westminster

Frank Bros 171 S Main

Gaffney Patrick 495 Eddy

Galligan Patrick E 159 Rugby

Gallogly Bros 269 Richmond

Garrett Harry A 60 Orange

Gauch John 190 Pine

Gavin Francis 126 Livingstone

Gendreau William 657 Westminster

Giles John 607 Potter av

Gillen Michael 489 Eddy

Gilson James 31 Cargill

Goldberger Samuel 339 N Main and 12 Plainfield

Good Henry 124 Ives

Good John E 839 Westminster and 15 Peck

Goodby Henry 39 Logan av

Gore William 342 Richmond

Gorman Michael 207 Prairie av

GORMAN & CO 4 to 22 Wickenden—see page 1501

Goudy Gilbert 26 Appleton

Greany Daniel J 173 Charles

Grimes & Behan 253 Fountain

Guckian Thomas 279 Richmond

Hackett Edmund H 1737 Westminster

Hagan D L & Co 129 Dyer

Hagan James H 361 Canal and 333 Richmond

Hagan M B & Co 525 Eddy

Haid Frederick 18 Page

Hanley John F 120 N Main

Hanley John J 197 Prairie av

Harahan Bros 268 and 556 S Main

Harahan Thomas 527 Eddy

Hart Charles O 99 Plainfield

Hartigan John J 178 Richmond

Hartnett Bros 264 Branch av

Harvey Michael E 710 Potter av

Head John J 15 Chaffee

Hearn John 26 Middle

Hennessey Owen 4 Hedley

Hickey J E & Co 1782 Westminster and 263 S Main

Hickey James 98 N Main

Hindle Thomas 99 Valley

Hines & McMann 21 Chapel

Holt Benjamin F 1006 Westminster

Hopkins Hotel 947 Westminster

Hughes John 106 India

Isacco & DeCristoforis 93 Spruce

Jackson Henry 6 Market sq

Jennings Richard 17 Chapel

Jersky Simon 352 N Main

Johnson Adolph E 308 N Main

Kane Patrick F 104 Pine

Kean John J 259 S Main

Keeffe Michael J 839 N Main

Kelleher Thomas 6 Orms

Kelley John P 218 S Main

Kelley Levi M 102 Niantic av

Kelley Malachi M 192 South

Kelly Patrick 60 Fountain

KENTUCKY WINE & LIQUOR HOUSE 187 N Main—see page 1510

Kerins James 29 Darling

Kiernan Bryan 283 Weybosset

Kiernan Patrick 345 Canal

Kilguss John 292 S Water

King Frank 104 Eddy

King Joseph A 641 Westminster

Kinnard James 833 N Main

Kulz George 138 Pine

Kwait Jacob 237 Willard av

Lagerquist & Bloomstrom 443 Smith

Lane Thomas S 15 Canal

Lannon Thomas 62 Florence

Lannon & McIntyre 35 Huntington av

Lavell James jr 24 and 66 Fountain and 311 Eddy

Leach George J 94 Plain

Lee James H 154 Charles

Legare Wilfred 105 Julian

Lema Antoine M 250 Tockwotton

Leveille Frank 182 N Main

LEVIN BROS 208 Chalkstone av—see page 1583

Lisi Salvatore 420 W Exchange

Loehr Joseph 242 Eddy

Macfarlane Frank R 962 Branch av

Mackin Peter P 250 Valley

Maguire Hugh 16 Trenton

Maguire John J & Co 236 Wickenden and 527 Eddy

Maines William F 245 Fountain

Marrian Michael J 1787 Westminster

Maselli Felix 79 Spruce

McCabe Michael 396 Fountain

McCann Patrick 116 Globe

McCartin John 331 Fountain

McCarville Felix 84 Douglas av

McCarville Michael 132 Charles

McConnell John 67 W River

McConnell Thomas 196 N Main

McCormick Thomas F 105 Julian

McCusker James A 90 Plain

McCusker Owen 148 Charles

McDermott Thomas J 335 Manton av

McDonald Henry T 10 Peck

McElroy John 490 Douglas av

McElroy Joseph H 210 Charles

McElroy Michael H 877 N Main

McElroy Patrick H 49 Smith

McElroy Patrick J 105 Delaine

McElroy Peter J 464 Smith

McGann John 1901 Westminster

McGarry Martin 221 Richmond

McGarty Michael 127 Plain

McGeough Frank 15 Shove

McGinn Walter V 125 Pine and 70 Exchange pl

McGinn & Smith 290 N Main

McGinty Robert 447 Smith

McGoldrick Andrew J mgr 71 Union

McGovern James F 121 Valley

McGwin J E & J F 17 Gano

McGwin J F & Co 266 Dexter

R. I. Printing Co. Fine Job Printing No. 60 Weybosset Street

Liquors—Continued

McHale Michael 110 Charles
McHugh John 1 Point
McHugh Joseph E 75 Diamond
McKenna Bros 529 Atwells av
McKenna James 752 Potter av
McKenna Owen J 53 Manton av
McKenna Patrick 351 Orms and 12 Bergen
McKenna & White 835 Westminster
McKeon Francis 17 Friendship
McKivergan Henry 270 Prairie av
McLaughlin Joseph 170 Ives
McManus Patrick 67 Richmond
McMaugh Stephen 697 Atwells av
McMaugh Stephen F 569 Westminster
McQuaid Philip J 126 Charles
McSoley Arthur jr & Son 259 Amherst
Meehan John 101 Richmond
Meehan John R 78 W Park
Meenagh Felix 122 Randall
Meyer E P & Co 21 Olneyville sq
Meyer Louis H 39 Manton av
Midknight Peter J 714 Atwells av
Miele Pasquale 135 Acorn
MILLER DAVID & CO 210 and 214 N Main and 913 and 815 also 1960 and 1962 Westminster—see page 1512
Millett Thomas E 40 Olneyville sq
Minahan Cornelius 839 Potter av
Miranda Joseph 420 S Main
Monahan John 55 Printery
Montague Patrick 349 Canal
Moran Hugh 23 Harold
Moran Patrick 60 Ship
Moran Patrick 363 Canal
Moran & McGowan 355 Richmond
Morgan John F & Co 176 Delaine
MORONEY PATRICK 68 and 70 South Water and 958 Westminster—see page 1510
Mulcahey Thomas 661 N Main
Mullen Edward F 288 Branch av
Mulrain Thomas F 245 Dexter
Mulvey Michael 292 Valley
Murphy Michael 555 Eddy
Murphy Thomas E 206 Amherst
Murray James J 396 S Main
Murtagh Michael 32 Brattle
Nachtrieb George G 32 Chalkstone av
Nangle Bernard 180 Plainfield
Nangle John J 1693 Westminster
Nangle Patrick J 67 Huntington av
Nardolillo Henry 105 Spruce
Narducci Raffaele 571 Charles
Nassi & Teoli 597 Union av
Nelen John F 337 Fountain
Nelen Thomas J 15 Page
Nelson & Sunderland 375 Canal
Noonan Robert A 49 Dyer
Nott Thomas (estate) 129 Wickenden
Oates Bros 555 Branch av
O'Brien William F 269 Thurber av
O'Connor David 74 and 76 Wickenden
O'Connor Hugh 1963 Westminster
O'Donnell William 120 Thurber av
O'Gara Owen 655 Broadway
Ohler Albert 112 Orange
Olson & Nelson 784 Eddy
O'Neil George 798 Eddy
O'Neil Thomas F 182 Gano
O'Neil & Son 541 Douglas av
Opera House Cafe Ltd 117 Dorrance
O'Rourke Edward 182 Aborn
O'Rourke Michael 72 Borden
O'Rourke Michael F, Branch av cor Charles
O'Shea Cornelius 174 Ives
Otto J Herman 647 Westminster
Owens Bernard T 1 Andem
Owens John P 80 N Main
PARK HOTEL 68 Washington—see page 1510
Parker William B 166 Richmond
Paulson Andrew F 132 Pine
Peters James M 94 Clemence
Peters Manuel 438 S Main
Petschke Julius P 898 Branch av
Picchione Pasquale 377 Atwells av
Picozzi Paolo 295 Atwells av
Piscione Salvatore & Co 289 Atwells av
Pitocchelli F & Co 577 Charles
Prior John 261 Canal
Quigg Charles E 67 Wickenden
Quigg William A 108 Pine and 412 Atwells av
Quinn John 962 Atwells av
Reed Daniel F 568 Charles
Reid Owen T 164 Charles
Reidy James A 221 Richmond
Reilly Charles H 119 Codding
Reilly James 59 Oak
Reilly Patrick 58 Fountain
Revens John 101 Point
Reynolds John 157 S Main
Reynolds Michael 195 Chalkstone av
R I Bottling Co 627 Union av and 92 Ethan
Ricci James 64 Hawkins
Rice Ernest E 690 Potter av
Rivelli Pietro 58 Tell
Rodgers Michael 426 Atwells av
Rogers Charles 99 Ives
Romani Eraclio 121 Spruce
Rossi Angelo 31 Lily
Ruoff Gottlieb 199 S Main
Rouslin Nathan 437 S Main
Ryan Bros 271 Canal
Salesses Frank P 196 Ives
Salesses John 55 Corliss
Sapovitz Simon & Son 352 N Main
Saugy A L 111 Canal
Schedley Joseph 197 Union
Schedley William 183 Union
Scheminger John 121 Snow
Schindler Michael 254 Plainfield
Scully Philip 16 Steeple
Sears Harry 150 Ives
Sheridan & Burns 671 B'way and 801 Westminster
Shields Alban B 107 Douglas av
Shine William H 346 S Main
Simonini Bros 59 Brayton av
Skeffington James F 488 Valley and 481 Eddy
Small John H 147 Wickenden
Smith John E 59 W River
Smith Richard F 81 Union
Smith Terrence 151 Manton av
Smith & Crowell 207 Weybosset
Springer John 77 Douglas av
Springfield Brewing Co 207 Manton av
Stanford Patrick 9 Felix
Stetson & Doyle 61 Weybosset
Stone Michael A 139 Pine
Straight William E 57 S Main
Stratton Thomas 261 Eddy
Stretch George 280 Valley
Sullivan Bros The Five 508 Benefit and 577 Wickenden
Sullivan Dennis R 78 Ives
Sullivan Michael J 244 Wickenden
Sweeney Thomas 1700 Westminster
Taft Frank P 110 Sprague
Taft George H 66 Exchange pl and 14 Market sq
Taft Lawrence H 15 Market sq
Tainsh Alexander 3 Olneyville sq
Testa Salvatore 221 Atwells av
Testa & Lupoli 100 Spruce
Thorpe William 520 Valley
Thierfelder Frank L 11 Olneyville sq
Thoren S George 5 N Main
Thornley Albert 677 Broadway
Trainor Frank 1 Bogman and 455 Smith
Travers Miles 238 Prairie av
Varone Domenico & Co 341 Atwells av
Vessella Antonio 23 Swiss
Wallace James E 1092 Atwells av
Walpole Martin 790 Eddy
Washington E H 35 Page
Weathers Bernard W 792 Eddy

INSURANCE of All Kinds at Lowest Rates, **ISAAC L. GOFF CO.** 171 Westminster Street

Westminster Hotel 317 Westminster
Westminster Hotel 46 Chapel
Whitaker Benjamin 172 Delaine
Wilkes The 1011 Westminster
Williams Henry J 113 Thurber av
Winters Bernard F 22 Bishop
WIRTH JACOB & CO 186 Weybosset —see page 1671
Zambarano Joseph 288 Douglas av
Zucchi Giovanni 125 Cedar

Lithographers

Forbes Lith Co 29 Exchange rm 44
FRANKLIN PRESS CO 63 Washington top floor—see page 1578
FREEMAN E L & SONS 3 Westminster —see foot lines
HALL J C CO The 68 W Exchange—see page 1579
LELAND W H & CO 144 Westminster rm 402—see page under contents
PRESTON & ROUNDS CO 98 Westminster—see page 1484
Providence Lithograph Co 102 Westfield
REMINGTON PRINTING CO 63 Washington 3d floor—see page 1577
RYDER J J CO 47 Washington and 33 Eddy—see opp Engravers
STANDARD PRINTING CO 5 Washington row—see page 1577
TOWNSEND F H 95 Pine—see p 1580
WHITTEMORE & COLBURN 54 N Main rm 19—see opp page 1208

Live Bait

BOWDEN SAMUEL F, Waterman at Red Bridge—see page 1507
McGarvey David 62 Gano

*Live Stock Insurance

HOPE LIVE STOCK MUTUAL BENEFIT ASSOCIATION 74 Weybosset rms 2 and 3—see page 1498

*Livery Stables

(See also Stables)
BAILEY D W 322 Richmond—see page 1494
COPELAND G H & CO 170 Benefit—see page 1642
SLEEPER S D 289 Broad—see page 1492

*Loan & Building Associations

CO-OPERATIVE SAVINGS SOCIETY OF CONN 86 Weybosset rms 33 and 33A—see page 1432

*Loan & Trust Companies

PEOPLE'S LOAN AND TRUST CO 4 Weybosset rm 100—see page 1430

*Loans

GINGRAS ELZEAR 75 Westminster rm 12—see page 1444

*Lobsters

SHAW & WIRSCHING 121-125 S Water —see page 1560

*Local Stocks

HART A STUDLEY 310 Industrial Trust bldg—see page 1435
MILLER ALBERT P JR 49 Westminster rm 507—see page 1402

*Locks & Knobs

THOMPSON W B 855 Westminster—see page 1568

Locksmiths

CLARK B V 9 Weybosset—see p 1590
HARRIS ANDREW 51 Washington—see page 1529
Kennedy Thomas F 117 N Main
Knapp George H 504 Westminster
McKenzie A W 149 Charles
THOMPSON W B 855 Westminster—see page 1568
Wehoskey Oren A 49 Ashmont
Whiting Edmund H rear 53 Manton av

Locomotive Manufacturers

American Locomotive Works, Hemlock cor Valley

*Lodge Jewels & Charms

WHITEHEAD & HOAG CO 1011 Banigan bldg—see front col page F
WILLIAMS & ANDERSON CO INC 220 Eddy—see page 1610

*Looking Glass Plates

HOPE GLASS WORKS 161 Dorrance—see page 1563

*Looking Glass & Picture Frame Manufacturers

(See also Picture Frames)
WOOD WALTER H 141 Mathewson—see page 1651

*Loom Builders

CROMPTON & KNOYLES LOOM WORKS 241 Harris av and Worcester Mass—see opp page 788
MASON MACHINE WORKS, Taunton Mass—see back col page R

*Loom Forks

PARKINSON EDWARD 84 Sprague—see page 1568

Loom Picker Manufacturers

BROWN BROS CO 62 Exchange pl—see front col page A
Holbrook A & C W 748 N Main

*Loom Strap Manufacturers

PROVIDENCE BELTING CO, John B Walsh mgr 25 Charles—see front cover and page 1462

Loom Supplies

Scholfield Mfg Co 143 Summer

*Loom & Reed Harness Manufacturers

THE J A GOWDEY REED & HARNESS MFG CO 40 Clifford—see page 1465

*Loose Leaf Ledgers

BAKER-VAWTER CO 17 Custom House st rms 21 and 22—see p 1589
FREEMAN E L & SONS 3 Westminster —see foot lines

*Lubricating Grease

CONLIN J C 47 Washington rm 6—see page 1482

Surgical Instruments For Sale by ***Geo. L. Claflin Company***

*Lubricating Oils
(See also Oil Dealers)

BUSH CHARLES S CO 212 to 216 Weybosset and 17 to 21 Richmond (also grease)—see page 1483
DIXON GEORGE P 152 Washington—see page 1611
STARKWEATHER & WILLIAMS CO 47 Exchange place—see front cover and page 1556

Lumber Dealers

Angell H M 49 Westminster rm 810 (wholesale)
BURROWS & KENYON 309 Dean cor Washington—see page 1540
Caldwell, Talbot Box and Lumber Co 901-5 Banigan bldg
CARPENTER FRANK F 504 S Water—see page 1546
Champlin J R 1043 Banigan bldg
Crittenden Lumber Co 32 Westminster rm 41
GAGE L H LUMBER CO 32 Westminster rms 41 42 and 43 (wholesale)—see page 1552
Gardner & Lacy Co foot of Oxford
GRIMWOOD H A CO 1161 and 1163 Westminster—see page 1536
Harris William M 363 Charles and Allen's av cor Oxford
HARRIS WILLIAM M JR 546 Atwells av cor Harris av—see page 1551
HOVEY LUMBER CO 603 S Main cor Tockwotton—see page 1543
Jepherson George A 12 Congress av
KILE & MORGAN CO 15 Westminster rm 405 (wholesale)—see page 1543
LANSING GEORGE D & SON 32 Branch av—see page 1546
LEARNED A C J & CO 5 and 7 Charles—see front col page J
McKENDALL FRANK D 523 Charles—see page 1552
N E Lumber Co 706 Banigan bldg
O'Driscoll Bros 36 Gano
PERKINS BROS 970 to 982 Westminster—see page 1537
POTTER JAMES A & CO foot of Crary (Southern yellow pine)—see p 1536
POTTER & GARDINER 258 Eddy—see page 1546
Small William I 14 Westminster
SMITH E E CO 136 Rhodes—see page 1609
STEARNS A T LUMBER CO at Neponset Mass 1 Sudbury and 166 Devonshire, Boston—see page 1659
SWEET L & CO 709 and 711 Harris av—see page 1545
Sweet Simeon 228 Atlantic av
TALBOT BROS CO 901 Banigan bldg—see page 1547
Tyrouza Lumber Co 15 Westminster rm 405
Wellman, Hall & Co 2 S Water
Williamson A M & Co 1042 Banigan bldg

*Lumber Manufacturers

KILE & MORGAN CO 15 Westminster rm 405—see page 1543

*Lunch Rooms

TILLINGHAST L A 37 and 39 Westminster—see page 1507

*Machine Designs

PIECZENTKOWSKI A G 17 Custom House st—see page 1576

*Machine Forging

MILLER W H & SONS 194 to 202 Eddy—see page 1603

*Machine Shop Tools

COLE JOHN W 74 and 76 Fountain—see page 1540

Machinery

BROWN-ST ONGE CO 439 Banigan bldg—see page 1581
COLE JOHN W 74 and 76 Fountain—see page 1540
Cruickshank D B Engine and Machine Co 33 Eddy rm 11
DINGLEY B F & CO 72 Clifford—see back col page R
Maertens Emile 49 Westminster rm 230
MASON VOLNEY W & CO INC, Lafayette st—see page 1534
MAYOR THOMAS & SON 26 Olney (importers)—see page 1621
NATIONAL MACHINERY COMPANY 244 Butler Exchange—see page 1461
Palmer-Nicholls Co 144 Westminster rm 103
Parker Trolley Co, Reservoir av opp Pontiac av
PERRY WILLIAM H CO 288 Dyer—see page 1469
Potter F H, Conduit cor Stewart
Schott Bros 419 Eddy (button)
SCHAELLIBAUM ROB. CO 50 Exchange pl—see page 1484
Standard Machinery Co 7 Beverly
TEXTILE-FINISHING MACHINERY CO 17 Exchange pl—see adv opp Prov Bus dir'y
THORNTON MACHINERY CO 21 Exchange pl—see front col page J
TURNER S CHARLES 116 Pine—see page 1479
WILLIAMS J P 810-811 Industrial Trust bldg—see page 1474
WINSOR & JERRAULD MFG CO 223 Harrison—see page 1472

*Machinery Castings

COLVIN FOUNDRY CO 185 to 221 Globe—see page 1549

*Machinery Movers

HUNT H B CO 74-76 Fountain—see page 1494
WATERMAN T W 5 Dorrance—see p 1497

*Machinery Wipers

WILKINSON SETH Mill st Central Falls—see page 1663

Machinists & Machinery Manufacturers

ADAMS BROS 220 to 224 Eddy—see p 1593
ALLEN FIRE DEPARTMENT SUPPLY CO 171 Eddy—see page 1481
ANGELL CHARLES E 21 Eddy rms 1 and 2—see page 1476
ATLAS MACHINE CO 24 Calender (special)—see page 1471
Beaman & Smith Co, Gordon av cor Reynolds av
Blackstone Machine Co 144 Westminster rm 103
BLAISDELL S S MACHINE CO 130 Orange—see page 1617
Borland Robert 42 Garnet
BROWN & SHARPE MFG CO Promenade near Park
BUILDERS IRON FOUNDRY 9 Codding—see page 1478
CROMPTON & KNOWLES LOOM WORKS 241 Harris av and Worcester, Mass—see leaf opp Prov Bus dir'y

JAMES C. GOFF, Calcined and Land Plaster, 31 to 49 Point Street

R. I. Elevator and Machine Co.

MANUFACTURERS OF MODERN

Plunger, Electric and Belt

ELEVATORS

For Passenger and Freight Service and

WAREHOUSE

Hoisting Machinery

General Repairs of Pumps, Artesian Wells and Machinery

ALSO BUILDERS OF SPECIAL MACHINERY

16 and 18 CALENDER STREET

Providence, R. I.

Telephone 1577-2 Union

*Lubricating Oils

(See also Oil Dealers)

BUSH CHARLES S CO 212 to 216 Weybosset and 17 to 21 Richmond (also grease)—see page 1483
DIXON GEORGE P 152 Washington—see page 1611
STARKWEATHER & WILLIAMS CO 47 Exchange place—see front cover and page 1556

Lumber Dealers

Angell H M 49 Westminster rm 810 (wholesale)
BURROWS & KENYON 309 Dean cor Washington—see page 1540
Caldwell, Talbot Box and Lumber Co 901-5 Banigan bldg
CARPENTER FRANK F 504 S Water—see page 1546
Champlin J R 1043 Banigan bldg
Crittenden Lumber Co 32 Westminster rm 41
GAGE L H LUMBER CO 32 Westminster rms 41 42 and 43 (wholesale)—see page 1552
Gardner & Lacy Co foot of Oxford
GRIMWOOD H A CO 1161 and 1163 Westminster—see page 1536
Harris William M 363 Charles and Allen's av cor Oxford
HARRIS WILLIAM M JR 546 Atwells av cor Harris av—see page 1551
HOVEY LUMBER CO 603 S Main cor Tockwotton—see page 1543
Jepherson George A 12 Congress av
KILE & MORGAN CO 15 Westminster rm 405 (wholesale)—see page 1543
LANSING GEORGE D & SON 32 Branch av—see page 1546
LEARNED A C J & CO 5 and 7 Charles—see front col page J
McKENDALL FRANK D 523 Charles—see page 1552
N E Lumber Co 706 Banigan bldg
O'Driscoll Bros 36 Gano
PERKINS BROS 970 to 982 Westminster—see page 1537
POTTER JAMES A & CO foot of Crary (Southern yellow pine)—see p 1536
POTTER & GARDINER 258 Eddy—see page 1546
Small William I 14 Westminster
SMITH E E CO 136 Rhodes—see page 1609
STEARNS A T LUMBER CO at Neponset Mass 1 Sudbury and 166 Devonshire, Boston—see page 1659
SWEET L & CO 709 and 711 Harris av—see page 1545
Sweet Simeon 228 Atlantic av
TALBOT BROS CO 901 Banigan bldg—see page 1547
Tyrouza Lumber Co 15 Westminster rm 405
Wellman, Hall & Co 2 S Water
Williamson A M & Co 1042 Banigan bldg

*Lumber Manufacturers

KILE & MORGAN CO 15 Westminster rm 405—see page 1543

*Lunch Rooms

TILLINGHAST L A 37 and 39 Westminster—see page 1507

*Machine Designs

PIECZENTKOWSKI A G 17 Custom House st—see page 1576

*Machine Forging

MILLER W H & SONS 194 to 202 Eddy—see page 1603

*Machine Shop Tools

COLE JOHN W 74 and 76 Fountain—see page 1540

Machinery

BROWN-ST ONGE CO 439 Banigan bldg—see page 1581
COLE JOHN W 74 and 76 Fountain—see page 1540
Cruickshank D B Engine and Machine Co 33 Eddy rm 11
DINGLEY B F & CO 72 Clifford—see back col page R
Maertens Emile 49 Westminster rm 230
MASON VOLNEY W & CO INC, Lafayette st—see page 1534
MAYOR THOMAS & SON 26 Olney (importers)—see page 1621
NATIONAL MACHINERY COMPANY 244 Butler Exchange—see page 1461
Palmer-Nicholls Co 144 Westminster rm 103
Parker Trolley Co, Reservoir av opp Pontiac av
PERRY WILLIAM H CO 288 Dyer—see page 1469
Potter F H, Conduit cor Stewart
Schott Bros 419 Eddy (button)
SCHAELLIBAUM ROB. CO 50 Exchange pl—see page 1484
Standard Machinery Co 7 Beverly
TEXTILE-FINISHING MACHINERY CO 17 Exchange pl—see adv opp Prov Bus dir'y
THORNTON MACHINERY CO 21 Exchange pl—see front col page J
TURNER S CHARLES 116 Pine—see page 1479
WILLIAMS J P 810-811 Industrial Trust bldg—see page 1474
WINSOR & JERRAULD MFG CO 223 Harrison—see page 1472

*Machinery Castings

COLVIN FOUNDRY CO 185 to 221 Globe—see page 1549

*Machinery Movers

HUNT H B CO 74-76 Fountain—see page 1494
WATERMAN T W 5 Dorrance—see p 1497

*Machinery Wipers

WILKINSON SETH Mill st Central Falls—see page 1663

Machinists & Machinery Manufacturers

ADAMS BROS 220 to 224 Eddy—see p 1593
ALLEN FIRE DEPARTMENT SUPPLY CO 171 Eddy—see page 1481
ANGELL CHARLES E 21 Eddy rms 1 and 2—see page 1476
ATLAS MACHINE CO 24 Calender (special)—see page 1471
Beaman & Smith Co, Gordon av cor Reynolds av
Blackstone Machine Co 144 Westminster rm 103
BLAISDELL S S MACHINE CO 130 Orange—see page 1617
Borland Robert 42 Garnet
BROWN & SHARPE MFG CO Promenade near Park
BUILDERS IRON FOUNDRY 9 Codding—see page 1478
CROMPTON & KNOWLES LOOM WORKS 241 Harris av and Worcester, Mass—see leaf opp Prov Bus dir'y

JAMES C. GOFF, Calcined and Land Plaster, 31 to 49 Point Street

R. I. Elevator and Machine Co.

MANUFACTURERS OF MODERN

Plunger, Electric and Belt

ELEVATORS

For Passenger and Freight Service and

WAREHOUSE

Hoisting Machinery

General Repairs of Pumps, Artesian Wells and Machinery

ALSO BUILDERS OF SPECIAL MACHINERY

16 and 18 CALENDER STREET

Providence, R. I.

Telephone 1577-2 Union

Leaf opp. Machinists

MAPS OF

Providence
Pawtucket
Attleboro
North Attleboro
East Providence
Westerly
Newport
Woonsocket
Boston

And all the principal cities of the United States

FOR SALE BY

SAMPSON & MURDOCK CO.

54 NORTH MAIN STREET
PROVIDENCE, R. I.

CRUICKSHANK ENGINE CO 286 Dyer (steam engines)—see page 1574
Diamond Machine Co 9 Codding
DINGLEY B F & CO 72 Clifford—see back col page R
Eddy E A Machinery Co 204 Industrial Trust bldg
Enterprise Machine Co 100 Stewart
Excelsior Steam Engine Co 30 Friendship
Field Charles H rear 113 Point
FRANKLIN MACHINE CO, Edgar G Durfee sec and treas 189 Charles (cotton machinery)—see front col page C
FULLER IRON WORKS, F Fuller pres 40 Tockwotton cor S Main—see page 1468
Gibson George J 361 Eddy
Hathaway E H 26 Fountain
HEATHCOTE JOHN & SON 212 Eddy—see page 1479
HOPE JOHN & SONS ENGRAVING AND MFG CO, Mashapaug near Elmwood av—see page 1475
HOPKINS MACHINE WORKS 49 Westminster rm 810—see page 1585
HUGHES & ATKIN 38 Plainfield—see page 1528
JOHNSON ADOLF E 101 Sabin—see p 1637
Iroquois Machine Co 85 Sprague
LANGELIER MFG CO 67 Clifford—see page 1600
MANN CHARLES A 166 Doyle av—see page 1601
Manufacturers Specialties Co 12 Beverly (textile)
Marshall George H 415 Industrial Trust bldg
MASON VOLNEY W & CO INC Lafayette st—see page 1534
MAYOR THOMAS & SON 26 Olney—see page 1621
McWILLIAMS THOMAS 237 Eddy—see page 1601
McWilliams W G 236 Industrial Trust bldg
MOSSBERG WRENCH CO rear end of High, Central Falls (contractors for light machinery)—see front colored page M
NARRAGANSETT MACHINE CO works at Pawtucket—see page 1627
NEWPORT ENGINEERING WORKS 359-67 Thames, Newport—see p 1657
PARKINSON EDWARD 84 Sprague—see page 1568
Peck Ira F agent 159 Aborn
PROVIDENCE ENGINEERING WORKS 521 S Main
PROVIDENCE MACHINE CO, William C Pierce pres and treas 584 Eddy (cotton)—see page 1469
R I BRAIDING MACHINE CO 228 Aborn—see page 1479
R I ELEVATOR & MACHINE 16 Calender—see opp page
Rhode Island Tool Co 148 W River
Rushton, Carroll Co 10 Ethan
SCHOLFIELD JOSEPH J 282 Dyer—see page 1474
SCOTT HENRY L & CO 227 Eddy—see page 1611
SINGER SEWING MACHINE CO 429 Westminster—see page 1613
Skerry Charles A 165 Pine
SLOCOMB J T CO 29 Oxford—see page 1607
Sutcliffe & Roberts 127 Summer
Taft Machine Co 40 Friendship
Thomas & Lowe Machinery Co 68 W Exchange
Thurston Mfg Co 419 Eddy
Tillinghast Machine & Supply Co 232 Aborn
Universal Winding Co 99 and 107 Stewart
Upper George W 35 Clifford
Williams John P 49 Westminster rm 811
Williams & Co 91 Sabin
WINSOR IRA & CO 169 Dorrance—see page 1481
WINSOR & JERAULD MFG CO 223 Harrison—see page 1472

Machinists' Tools & Supplies

CHURCH E C CO, The 1, 3 and 5 Eddy—see page 1467
NEW YORK HARDWARE CO 185 Weybosset—see back col page P
Richards I P 23 Pemberton
SLOCOMB J T CO 23 Oxford near Allens av—see page 1607
UNION HARDWARE & ELECTRIC SUPPLY CO 109 Westminster—see page 1525

*Mackintosh Manufacturers

BOSTON RUBBER CO, C A Hayward sole R I agt 389 Westminster—see page 1520

*Magician

SWEET PERRY W 206 Weybosset rm 9 and 412 Potter av—see page 1668

*Magnesia Covering

ASBESTOS MINING & MFG CO 908 Banigan bldg—see page 1476

*Mailing Boxes & Tubes

JENCKS PAPER BOX CO 23 to 31 Broad—see page 1599

*Malleable Iron Castings

ARCADE MALLEABLE IRON CO, Worcester Mass—see back col p Q
WORCESTER MALLEABLE IRON WORKS, Worcester Mass—see back col page Q

*Malleable Iron Manufs

ARCADE MALLEABLE IRON CO, Worcester Mass—see back col p Q
R I MALLEABLE IRON WORKS, Hills Grove—see page 1666
WORCESTER MALLEABLE IRON WORKS, Worcester Mass—see back col page Q

Manicures

ANDERSON LENA 881 Westminster rm 4—see page 1515
BELMONT L E 753 Westminster rm 1—see page 1554
Bent Eva M 309 Butler Exchange
Blossom C A Miss 36 Conrad bldg
Burgess Cherrie B 400 Westminster rm 526
Carr Georgie E 306 Dudley
Connors Catharine H 221 Valley
Deady Julia A 234 Gano
Mason Ida L Mrs 35 Stewart
McEnaney Rose E 283 Westminster
McLeod Jennie 3 Cozzens row
Mowry Eleanor R 400 Westminster rm 414
Sefton A P Mrs 501 Westminster
Turner Madeline L 139 Mathewson rm 605
WINDERMERE PARLORS 82 Aborn—see page 1516

Timothy O'Connor, Blackstone Boulevard and 278 Westminster St. The Largest Collection of Flowers and Plants in the City

MAPS OF

Providence
Pawtucket
Attleboro
North Attleboro
East Providence
Westerly
Newport
Woonsocket
Boston

And all the principal cities of the United States

FOR SALE BY

SAMPSON & MURDOCK CO.

54 NORTH MAIN STREET
PROVIDENCE, R. I.

CRUICKSHANK ENGINE CO 286 Dyer (steam engines)—see page 1574
Diamond Machine Co 9 Codding
DINGLEY B F & CO 72 Clifford—see back col page R
Eddy E A Machinery Co 204 Industrial Trust bldg
Enterprise Machine Co 100 Stewart
Excelsior Steam Engine Co 30 Friendship
Field Charles H rear 113 Point
FRANKLIN MACHINE CO, Edgar G Durfee sec and treas 189 Charles (cotton machinery)—see front col page C
FULLER IRON WORKS, F Fuller pres 40 Tockwotton cor S Main—see page 1468
Gibson George J 361 Eddy
Hathaway E H 26 Fountain
HEATHCOTE JOHN & SON 212 Eddy—see page 1479
HOPE JOHN & SONS ENGRAVING AND MFG CO, Mashapaug near Elmwood av—see page 1475
HOPKINS MACHINE WORKS 49 Westminster rm 810—see page 1585
HUGHES & ATKIN 38 Plainfield—see page 1528
JOHNSON ADOLF E 101 Sabin—see p 1637
Iroquois Machine Co 85 Sprague
LANGELIER MFG CO 67 Clifford—see page 1600
MANN CHARLES A 166 Doyle av—see page 1601
Manufacturers Specialties Co 12 Beverly (textile)
Marshall George H 415 Industrial Trust bldg
MASON VOLNEY W & CO INC Lafayette st—see page 1534
MAYOR THOMAS & SON 26 Olney—see page 1621
McWILLIAMS THOMAS 237 Eddy—see page 1601
McWilliams W G 236 Industrial Trust bldg
MOSSBERG WRENCH CO rear end of High, Central Falls (contractors for light machinery)—see front colored page M
NARRAGANSETT MACHINE CO works at Pawtucket—see page 1627
NEWPORT ENGINEERING WORKS 359-67 Thames, Newport—see p 1657
PARKINSON EDWARD 84 Sprague—see page 1568
Peck Ira F agent 159 Aborn
PROVIDENCE ENGINEERING WORKS 521 S Main
PROVIDENCE MACHINE CO, William C Pierce pres and treas 584 Eddy (cotton)—see page 1469
R I BRAIDING MACHINE CO 228 Aborn—see page 1479
R I ELEVATOR & MACHINE 16 Calender—see opp page
Rhode Island Tool Co 148 W River
Rushton, Carroll Co 10 Ethan
SCHOLFIELD JOSEPH J 282 Dyer—see page 1474
SCOTT HENRY L & CO 227 Eddy—see page 1611
SINGER SEWING MACHINE CO 429 Westminster—see page 1613
Skerry Charles A 165 Pine
SLOCOMB J T CO 29 Oxford—see page 1607
Sutcliffe & Roberts 127 Summer
Taft Machine Co 40 Friendship
Thomas & Lowe Machinery Co 68 W Exchange
Thurston Mfg Co 419 Eddy
Tillinghast Machine & Supply Co 232 Aborn
Universal Winding Co 99 and 107 Stewart
Upper George W 35 Clifford
Williams John P 49 Westminster rm 811
Williams & Co 91 Sabin
WINSOR IRA & CO 169 Dorrance—see page 1481
WINSOR & JERAULD MFG CO 223 Harrison—see page 1472

Machinists' Tools & Supplies

CHURCH E C CO, The 1, 3 and 5 Eddy—see page 1467
NEW YORK HARDWARE CO 185 Weybosset—see back col page P
Richards I P 23 Pemberton
SLOCOMB J T CO 23 Oxford near Allens av—see page 1607
UNION HARDWARE & ELECTRIC SUPPLY CO 109 Westminster—see page 1525

*Mackintosh Manufacturers

BOSTON RUBBER CO, C A Hayward sole R I agt 389 Westminster—see page 1520

*Magician

SWEET PERRY W 206 Weybosset rm 9 and 412 Potter av—see page 1668

*Magnesia Covering

ASBESTOS MINING & MFG CO 908 Banigan bldg—see page 1476

*Mailing Boxes & Tubes

JENCKS PAPER BOX CO 23 to 31 Broad—see page 1599

*Malleable Iron Castings

ARCADE MALLEABLE IRON CO, Worcester Mass—see back col p Q
WORCESTER MALLEABLE IRON WORKS, Worcester Mass—see back col page Q

*Malleable Iron Manufs

ARCADE MALLEABLE IRON CO, Worcester Mass—see back col p Q
R I MALLEABLE IRON WORKS, Hills Grove—see page 1666
WORCESTER MALLEABLE IRON WORKS, Worcester Mass—see back col page Q

Manicures

ANDERSON LENA 881 Westminster rm 4—see page 1515
BELMONT L E 753 Westminster rm 1—see page 1554
Bent Eva M 309 Butler Exchange
Blossom C A Miss 36 Conrad bldg
Burgess Cherrie B 400 Westminster rm 526
Carr Georgie E 306 Dudley
Connors Catharine H 221 Valley
Deady Julia A 234 Gano
Mason Ida L Mrs 35 Stewart
McEnaney Rose E 283 Westminster
McLeod Jennie 3 Cozzens row
Mowry Eleanor R 400 Westminster rm 414
Sefton A P Mrs 501 Westminster
Turner Madeline L 139 Mathewson rm 605
WINDERMERE PARLORS 82 Aborn—see page 1516

Timothy O'Connor, Blackstone Boulevard and 278 Westminster St.

The Largest Collection of Flowers and Plants in the City

*Manicure Fittings (Manufs of)

MOSSBERG WRENCH CO rear end of High, Central Falls—see front col page M

*Mantels

CROOKER MANTEL & TILE CO 230 Weybosset—see page 1549
CULL & WILLIAMS 180 and 182 Washington (wood and brick)—see p 1552
GRIMWOOD H A CO 1161 and 1163 Westminster—see page 1536
MILWITZ S & CO 91 Washington—see page 1646
STEARNS A T LUMBER CO at Neponset Mass 1 Sudbury and 166 Devonshire, Boston—see page 1659

Manufacturers' Supplies

American Ball Co, Eagle cor Kinsley av (steel balls)
BARKER, CHADSEY & CO 38 and 40 Westminster—see page 1466
BROWN BROS CO 62 Exchange pl—see front col page A
BURGESS COP TUBE CO 15 Custom House st top floor—see page 1637
BUSH CHARLES S CO 212 to 216 Weybosset and 17 to 21 Richmond—see page 1483
CHASE F A & CO 253 W Exchange—see page 1470
CLAFLIN GEORGE L COMPANY 62 to 72 S Main—see foot lines
FRANKLIN MACHINE CO, Edgar G Durfee sec and treas 189 Charles (cotton machinery)—see front col page C
HOPE RUBBER CO 97 Westminster—see page 1591
LAZELLE H C 86 Weybosset rm 50—see page 1426
OLNEY BROS 54 S Water—see p 1507
PROVIDENCE BELTING CO, John B Walsh mgr 25 Charles—see front cover and page 1462
SHAW VICTOR RING TRAVELER CO 23 Sabin office 3 College rm 3—see page 1470
SMITH E E CO 136 Rhodes—see page 1609
SPENCER WILTON H 7 Exchange pl—see page 1471
STANDARD MILL SUPPLY CO 39 Exchange pl—see page 1474
STARKWEATHER J U CO 3 Exchange—see page 1464
STARKWEATHER & WILLIAMS CO 47 Exchange pl—see front cover and page 1556
TALCOTT W O 91 Sabin—see page 1472
TAYLOR CHARLES F 15 Custom House st top floor—see page 1637
THORNTON MACHINERY CO 21 Exchange pl—see front col page J
UNION HARDWARE AND ELECTRIC SUPPLY CO 109 Westminster—see page 1525
U S BOBBIN AND SHUTTLE CO 236 Butler Exchange—see page 1463
U S MILL SUPPLY CO 60-62 S Water—see front col page B
VOELKER PHILIP L, Bucklin cor Woodman (brushes)—see page 1462
WILKINSON E DeF CO 48 Exchange pl rm 3—see page 1473

Manufacturing & Incorporated Companies

(See also Cotton & Woolen Manufacturers)

Akerman Co 5 Washington row
ALLEN FIRE DEPARTMENT SUPPLY CO 171 Eddy—see page 1481
Allen Printing Co, Dryden lane
Allendale Co 54 N Main rm 13
American Ball Co, Eagle cor Kinsley av
AMERICAN ELECTRICAL WORKS, F N Phillips pres Phillipsdale—see p 1622
AMERICAN EMERY WHEEL WORKS, Harold A Richmond pres Walter Eddy Richmond treas 325 Waterman—see page 1461
American Enamel Co, Neville n Niantic av
AMERICAN MULTIPLE FABRIC CO, W A Wilkinson treas 183 Hartford av—see page 1473
American Oyster Co 315 Tockwotton
American Screw Co 588 Eddy and 21 Stevens
AMERICAN SHIP WINDLASS CO, F S Manton pres and mgr E River cor Waterman—see page 1461
American Shoe Lace Co 502 Kinsley av
American Tubing and Webbing Co 48 Weybosset
Arctic Mill 3 Washington row
ARNOLD, HOFFMAN & CO INC 55 Canal—see front col page C
Atlantic Mills 120 Manton av
Barstow Stove Co office 116 Point
Belleville Woolen Mills 75 Westminster rm 2
Berkeley Co 50 S Main
Blackstone Mfg Co 50 S Main
BLANDING C L MFG CO, Manton av Aleppo and Bosworth—see p 1475
Brown & Sharpe Mfg Co, Promenade near Park
BUILDERS' IRON FOUNDRY, R A Robertson jr treas 9 Codding—see page 1478
Casey A C Company Inc 892 Westminster
Central Real Estate Co 49 Weybosset rm 1
Clark Mfg Co 46 Mathewson
Clinton Mfg Co 3 Washington row
Clyde Bleachery and Print Works 629 Banigan bldg
COLVIN FOUNDRY CO, Theodore H Colvin pres 185 to 221 Globe—see page 1549
Crompton Co 49 Westminster rm 313
Crompton & Knowles Loom Works 241 Harris av
D & W FUSE CO, W S Sisson sec Hathaway off Elmwood av at city line—see page 1527
DAVOL RUBBER CO 69 Point—see page 1521
Diamond Machine Co 9 Codding
Dodgeville Mill 3 Washington row
Eagle Mills 20 Market sq rm 21
EASTERN ENGRAVING CO 53 Sabin—see back col page 1
Elizabeth Mill 564 Eddy
Elmwood Paper Box Co 118 Elmwood a
Enfield Mills 4 Market sq rm 5
Everett & Barron Co 217 Canal
Filer & Stowell Steam Engine Co 4 Market sq
Fiskeville Mill 3 Washington row
FLETCHER MFG CO, William Ames treas 47 Charles—see page 1477
FRANKLIN MACHINE CO, Edgar G Durfee sec and treas 189 Charles—see front col page C
FULLER IRON WORKS, F Fuller pres 40 Tockwotton cor S Main—see page 1468
Geneva Mills office 36 Exchange pl
Goetting M Co (The) 461 Westminster
Gorham Mfg Co opp foot of Earl
Grant Mill, Hebron Mfg Co 313 Carpenter office 3 Washington row
Greenville Mfg Co 4 Westminster
Grosvenor Dale Co 17 N Main

LOOSE LEAF CARD SYSTEMS and LEDGERS carried in stock by
E. L. FREEMAN & SONS, 5 Westminster St.

Hebron Mfg Co 3 Washington row
HILL JAMES MFG CO, James B Law pres, Sprague, Fuller and 56 Westfield—see page 1470
Hope Company 50 S Main
HOPE GLASS WORKS 161 Dorrance—see page 1563
HOPE JOHN & SONS ENGRAVING & MFG CO, Mashapaug near Elmwood av—see page 1475
HOPE WEBBING CO, Charles Sisson treas 49 Westminster rm 403—see page 1629
Household Sewing Machine Co 115 Wickenden and 145 Crary
Interlaken Mills 341 Butler Exchange
Ivory Co, B Lederer treas 100 Stewart
Jackson Mill Co 3 Washington row
Kendall Mfg Co 90 Friendship
KIRBY H A CO 85 Sprague—see page 1599
LANGELIER MFG CO, A T Langelier pres and treas 67 Clifford—see page 1600
Lee's Gas Governor Co 128 N Main
Lewiston Bleachery and Dye Works 20 Market sq rm 22
Lippitt Mill 3 Washington row
Lippitt Woolen Co, Board of Trade bldg
Livermore & Knight Co, Pine cor Hay
Lockwood Co 20 Market sq rm 22
Lonsdale Co 50 S Main
Lymansville Co 48 Custom House st rm 12
Manchaug Co 3 Washington row
Manton Mills r Manton av at city line
Manville Co, Board of Trade bldg
Mason Volney W & Co Inc Lafayette st
Mathieson Alkali Works 53 Canal
Mechanical Fabric Co 40 Sprague
Miles Alarm Till Mfg Co office 726 Westminster
Miller Iron Co 516 Harris av
Mohegan Mill office 36 Exchange pl
Morse Mills 54 N Main rm 1
Mount Hope Iron Co 308 Banigan bldg
Narragansett Electric Lighting Co 170 Westminster
Narragansett Land Co 50 S Main
NARRAGANSETT MACHINE CO works at Pawtucket—see page 1627
Natick Mills 3 Washington row
National India Rubber Co 49 Westminster rm 117
National Machinery Co 244 Butler Exchange
NATIONAL & PROVIDENCE WORSTED MILLS The 166 Valley—see page 1463
NEW ENGLAND BUTT CO, H N Fenner pres, R W Knight treas 304 Pearl—see page 1471
NEW ENGLAND STEAM BRICK CO 302 to 304 Banigan bldg—see page 1546
NEW ENGLAND VENTILATING & HEATING CO 926 Manton av—see page 1661
Nicholson File Co 23 Acorn
Nightingale Mills 54 North Main
Nottingham Mills 3 Washington row
Oakdale Mfg Co 156 to 176 S Water
Peck Asa & Co 556 Atwells av
Phoenix Spinning Co 11 W Friendship
Place W H Mfg Co 668 Eddy
POCASSET WORSTED CO office 621 Banigan bldg, factory Thornton, Johnston—see page 1463
Ponemah Mills 20 Market sq rm 20
Pontiac Bleachery 3 Washington row
Pontiac Mill 3 Washington row
Powhatan Mills 54 N Main
Providence Aluminum Co 460 Eddy
Providence Art Metal Co 272 S Water
Providence Dyeing, Bleaching and Calendering Co 52 Valley
PROVIDENCE ENGINEERING WORKS 521 S Main
Providence Gas Co rear 20 Market sq
Providence Gas Burner Co 25 Blount
PROVIDENCE JOURNAL COMPANY Richard S Howland treas and mgr, Henry R Davis sec and cashier, Westminster, Eddy and Fulton—see page 1213
Providence Lithograph Co 102 Westfield
PROVIDENCE MACHINE CO, William C Peirce treas 564 Eddy (cotton machinery)—see page 1469
Providence Steam Trap Co 16 Diamond
Providence Steel Casting Co, Darwin Almy pres, E M Shaw treas and gen mgr 164 Allens av
PROVIDENCE STOCK CO 100 Stewart—see page 1604
Quidnick Mfg Co 49 Westminster rm 212
Quinebaug Co 20 Market sq rm 22
Readville Mill 3 Washington row
RHODE ISLAND BRAIDING MACHINE CO 228 Aborn—see p 1479
RHODE ISLAND ELECTRIC PROTECTIVE CO, Henry A Barker treas 32 Custom House st—see page 1526
R I Graphite Co, Union Trust bldg 3d floor
R I Investment Co 29 Exchange rm 47
R I Motor Co foot of Angell
RHODE ISLAND PRINTING CO Charles C Gray supt 60 Weybosset—see foot lines
R I TELEPHONE & ELECTRIC CO, H A Breckenridge treas 24 Calender—see opp page 1217
R I Tool Co 148 W River
Richmond Mfg Co 49 Westminster rm 312
River Point Mill 3 Washington row
Riverside Worsted Mills, Aleppo near Manton av
ROSE R L CO 66 to 70 Weybosset—see page 1503
Rumford Chemical Works 231 S Main
RUSSELL MEDICINE CO The 925 Eddy (Russell's White Drops)—see page 1514
SHEPARD T P & CO 73 to 81 Dyer—see page 1482
Steere Worsted Mills 36 Exchange pl
Tillinghast L H Supply Co 162 Dorrance
Tockwotton Mfg Co 79 S Main
Union Oil Co 251 to 295 Tockwotton
UNION WADDING CO 50 Exchange pl—see page 1656
U S Fuel Saving and Smoke Consuming Co 53 Sabin and 29 Weybosset rm 43
U S GUTTA PERCHA PAINT CO, J William Rice pres and treas 18 to 36 Mathewson—see page 1561
Valley Worsted Mills 75 Eagle
Wanskuck Co 36 Exchange pl
WATERBURY BRASS CO, P F Parsons agt 131 Dorrance and 152 Eddy—see page 1609
Wauregan Co 20 Market sq rm 22
Weybosset Land Co 50 S Main
Weybosset Mills 34 Dike
White Rock Mill 3 Washington row
Williamsville Mfg Co 18 S Water
WINSOR & JERAULD MFG CO, R P Winsor treas 223 Harrison cor Westfield—see page 1472

*Manufacturing Opticians

SILVA FRANK M 283 Westminster—see page 1611

*Manufacturing Properties (bought & sold)

NATIONAL MACHINERY COMPANY 244 Butler Exchange—see page 1461

BIGGEST RETAIL MARKET IN UNITED STATES
PROVIDENCE PUBLIC MARKET CO.

Manufacturing Properties—Continued

STAFFORD H E 1008 Banigan bldg—see page 1422

*Manure Removed

PROVIDENCE ASH CO 3 Central—see page 1535

*Map Publishers

PABODIE C A & SON 139 Mathewson rm 501—see page 1579
SAMPSON & MURDOCK CO 54 N Main

*Maps, Plans Etc

RYDER J J CO 47 Washington and 33 Eddy—see leaf opp Engravers

*Marble Dealers

BURNS JOHN JR 49 Westminster rm 115—see page 1582

*Marble (Mosaic)

NORCROSS BROS CO, Industrial Trust bldg 16 Exchange and 49 Westminster rms 820 and 822—see front col page C

Marble Workers

(See also Granite)

BARDEN PETER 348 Cranston—see page 1492
BOUCHARD Z V, Cranston cor Linwood av—see back col page Q
BURNS JOHN GRANITE CO 33 Sexton and 840 N Main—see page 1493
CULL & WILLIAMS 180 Washington—see page 1552
DEL GIUDICE ANTONIO & SON 138 Atwells av—see page 1582
FARNUM & CO 1143 Westminster—see page 1489
KIMBALL & COMBE CO 3 Weybosset rm 2—see page 1497
MAHONY J E & CO 9 Doyle av—see page 1492
NORCROSS BROS CO The, Industrial Trust bldg 16 Exchange and 49 Westminster rms 820 and 822—see front col page C
O'BRIEN JOHN 440 Cranston—see page 1582
Owen Benjamin T 563 Broadway
RHODE ISLAND BROWN STONE WORKS, Leland near Brown & Sharpe's—see page 1544
STANTON B A, Cranston opp Print Works, Cranston—see page 1645
STONE JOSEPH P 75 Westminster rm 24 and Allen's av n Seymour—see page 1545
SWANSON JOHN S 1388 Broad—see page 1497
TINGLEY & CO 215 W Exchange—see page 1582
TROY WHITE GRANITE CO 524 Westminster rm 9—see front col page D

*Marbleized Slate Mantels

FARNUM & CO 1143 Westminster—see page 1489

*Marcel Wave

WINDERMERE TOILET PARLORS 82 Aborn—see page 1516

*Marine Boilers

ALMY WATER TUBE BOILER CO 178-184 Allen's av—see page 1465

*Marine Gasolene Engines

POTTER JEROME 33 Canal—see p 1530

*Marine Hardware

COLEMAN WALTER & SONS, Edward J F Coleman prop 300 to 308 S Water—see page 1528
HAGAN & ARNOLD 338 S Water—see page 1562

*Marine Insurance

CHASE PULLEY COMPANY 201 Pitman—see page 1482

*Marine Motors

R I MOTOR CO foot of S Angell—see page 1480

*Marine Motors and Propellers

COLEMAN WALTER & SONS 308 S Water—see page 1528

Marine Railways

NOCK FRED S, E Greenwich—see page 1633
Providence Dry Dock and Marine Railway Co office 122 Dorrance

*Market Gardeners' Wooden Boxes

SWEET A H & SON 3 Pine—see front col page G

*Market Supplies

MONETTE J B CO 7 Penelope pl—see page 1614

*Markets

(See also Provisions)

ARNOLD & MAINE 93 to 101 Weybosset—see page 1501
BOARS HEAD MARKET, C Kingsbury prop 246 Thayer—see page 1502
DION JOSEPH 204 Dexter—see p 1584
KRAUS HENRY C 106 Broad—see p 1504
PROVIDENCE PUBLIC MARKET CO 380 to 394 Westminster—see foot lines
SAYLES H A 8 Cranston—see p 1590

*Masks

FLETCHER HORACE N 410 Weybosset—see page 1519

*Masonic Furnishings

PINDER CHARLES W 72 Weybosset—see page 1486

Masons

ADAMS HARRY C 75 Westminster rm 24 and 164 Penn—see page 1535
Armstrong W H 33 Kinfield
BARNEY O C & SON 3 Custom House st—see page 1548
BECK ELISHA H 113 Pleasant—see page 1620
BISHOP J W CO 417 Butler Exchange—see leaf opp Contractors
Briggs Oscar H 75 Westminster rm 24
CHAPMAN WM A CO 614 Industrial Trust bldg—see page 1617
CLARK JOHN S JR 54 Ashmont—see page 1616
Cole John A 75 Westminster rm 24
Crankshaw Charles 400 Plainfield
Cummings Hugh 75 Westminster rm 24
Ducharme Louis 306 Waverly

MANCHESTER & HUDSON, Agents for DRAGON PORTLAND CEMENT
55 POINT STREET

DUGGAN JOHN H 17 Meeting—see page 1615
Earley John 24 Cargill
FAMIGLIETTI R & V N 598 Charles—see back cover
HARTWELL, WILLIAMS & KINGSTON 49 Westminster rms 615-617-619—see page 1540
Hogg William J rear 37 Meeting
HUMES A E & CO 650 Potter av—see page 1493
Humes B F & Son rear 650 Potter av
JENNINGS THOMAS 274 N Main—see page 1655
Kiernan James 278 Plain
LAVOIE & TROTTIER 39 and 41 N Main—see page 1538
Lewis George F 142 Waverly
MacKay Kenneth S 19 Ruggles
MAGUIRE & PENNIMAN 48 Custom House st rms 18 and 19—see p 1548
MATHEWSON H E & CO 75 Westminster rm 18—see page 1583
McAnerney John J 882 Eddy
McDonough M & Co 31 Glenham
McGarry John J 32 Ship
McGEHEARTY FRANK A 655 N Main—see page 1547
MOORE CHARLES T 299 Pocasset av—see page 1539
PECK JAMES C 75 Westminster rm 24—see page 1551
PEIRCE T L & CO 41 Cranston—see page 1662
PERFETTO JOE S Barrett st Arlington—see page 1451
PERRY THEODORE A 75 Westminster rm 24—see page 1548
Pierce F L 80 Linwood av
PIERCE LEWIS J BLDG CO 17 Custom House st rm 14—see page 1616
PROVIDENCE CONCRETE & ROOFING CO 35 Westminster rm 10—see page 1545
READ HIRAM S & SON 75 Westminster rm 24 and 17 Thayer—see page 1655
Ross Thomas B & Son 75 Westminster rm 24
Smith Andrew W 42 Harlam
SMITH H S 4 Lawrence—see page 1583
SPAZIANO MARIANO 71 Dean—see page 1588
TURGEON E 16 Babcock—see page 1541
Waterman W E 918 Plainfield
WESTCOTT ANDREW E 75 Westminster rm 24 and 395 Public—see page 1544
Willis D S 267 Thurber av

*Masons' Building Materials

COMBINATION LADDER CO 366 Fountain—see front col page F
GOFF JAMES C 31 to 49 Point—see foot lines
HARRIS WILLIAM M JR 546 Atwells av cor Harris av—see page 1551
HORTON H R CO 459 S Water—see page 1547
MANCHESTER & HUDSON 55 Point—see foot lines
OLNEYVILLE HAY & GRAIN CO 47 Manton av—see page 1534

Massage

ABORN ST TURKISH BATHS, Whiteley & Heaton props 36 Aborn—see page 1449
ANDERSON LENA 881 Westminster rm 4—see page 1515
BELMONT L E MISS 753 Westminster rm 1—see page 1554
Blake George C Mrs 9 Searle
Corbett Christine G 139 Mathewson rm 308 (scalp)
DeMorrow Emma Mme 767 Westminster
DENNIS JAMES JR 333 Westminster rm 9—see page 1585
Engquist Gertrude 37 Creighton
Genevieve Mme 6 Conduit
JACQUES CHARLES AMOS 82 Aborn—see page 1516
Lindhe S E 521 Banigan bldg
Lombard Mme 10 Shepard
LUNDIN TURKISH BATH CO 5 Banigan bldg—see page 1581
MORAN M J MRS 7A Conrad bldg—see page 1660
Nolin C E 36 Aborn
Sohlberg Ludvig 236 Benefit
Tetrault J B 86 Weybosset rm 26
The Apostoli Institute 144 Westminster rm 410
WALLEN K P 20 Market sq rms 30-31—see back col page Q

*Masseur

WALLEN K P 20 Market sq rms 30-31—see back col page Q

*Masseuse

MARSHALL E B MRS 36 George—see page 1514

*Mattresses

ANTHONY & COWELL CO 245 to 259 Weybosset—see leaf opp Furniture Dealers

Mattress Makers

HADFIELD WILLIAM 73 Plainfield—see page 1565
LUKE S J 28 Chapin av—see leaf opp Upholsterers
RUFF CHARLES E 25 Broad—see page 1567
SWEENEY WILLIAM CO 226 Eddy—see page 1565
UPHOLSTERING AND RE-ARRANGING CO 350-352 Fountain—see page 1563
VINING A E 42 Chestnut—see page 99

*Mechanical Cloths

SPENCER WILTON H 7 Exchange pl—see page 1471

*Mechanical Drafting

BRADLEY EDWARD & CO 20 Clifford—see page 1540
WILCOX M E rear 228 Aborn—see page 1671

Mechanical Engineers

ARNOLD & BARLOW 425 Butler Exchange—see page 1466
ARTESIAN WELL & SUPPLY CO 137 Dyer cor Friendship—see page 1469
Boardman C W 86 Weybosset rms 38 and 39
BURT A H 16 Calender—see front col page N
HANNIGAN CHARLES T 534 Banigan bldg—see page 1554
JENKS RICHARD P 735 Banigan bldg—see page 1471
PIECZENTKOWSKI A G 17 Custom House st—see page 1576
RANSOM & HOADLEY 601 Butler Exchange—see page 1482
REMINGTON GEORGE H & CO 86 Weybosset rm 22—see page 1666
Whipple Eugene B 75 Westminster rm 15

*Mechanical Experts

MOSSBERG WRENCH CO rear end of High Central Falls—see front col page M

R. I. Printing Co. Charles C. Gray, Prop.
No. 60 Weybosset Street

*Medals

THE KINNEY CO 14 Blount—see page 1581

*Medical Gymnastics (for corrective deformatis)

WALLEN K P 20 Market sq rms 30-31 —see back col page Q

Medicines

Arnold W R & Sons 23 Weybosset rm 4
Babson Henry P 43 Page
Bronson Chemical Co 12 Moulton
Clark J jr Co 78 Weybosset
Coma Medical Co 35 Westminster rm 4
Harrison Dr Pain Cure Co 835 Hope
Mattison E F & Co 5½ Greene
Morgan E & Sons 350 Weybosset
Oloxo Chemical Co 101 Sabin rm 1
Pierce George 46 Hyat
Prov Vivia Co 139 Mathewson rm 706
Romoc Remedy Co 101 Sabin rm 1
Shepardson E L 17 Benedict
Simpson Spring Co 272 S Water
Stoddard O 139 Mathewson rm 503
Vouma Chemical Co 68 Orange
Wondo Tablet Co 98 Weybosset rm 1

Mending Bureaus

Greene Hannah W Mrs 56 Stewart
Johnson P T Mrs 56 Stewart

Men's Furnishing Goods

(See also Hats, Caps, etc)

Ajootian Avedis K 997 Westminster
BROWNING, KING & CO 212 to 216 Westminster—see page 1520
CHASE & COMPANY 87 Westminster 2d floor—see page 1560
Ellsbree & Valleau 101 Westminster
Ettlinger M 107 Weybosset and 185 Westminster
Fisher C B 749 Westminster
Gibbs N H 110 W Clifford
Gordon Samuel 222 N Main
Hanson Claus 214 Union
Hecklin Samuel 418 S Main
Hope Furnishing Co 427 Westminster
Jacobs Harry A 209 Weybosset
Kelly James H 216 N Main
LEAVENS O E & CO 86 Westminster —see page 1518
Lindblad & Hjelmstrom 427 Westminster
Manning Fred 526 Westminster
McOsker John E 114 Charles
O'Connell John 1914 Westminster
O'GORMAN CO 244 to 250 Westminster—see page 1521
Petri William J 777 Westminster
Russell John F 1954 Westminster
Sacking Morris L 131 Atwells av

*Mental Culture

JACQUES CHARLES AMOS 82 Aborn —see page 1516

Mercantile Agencies

Bradstreet Co The, Frederic S Sibley supt 49 Westminster rm 303
Dun R G & Co 27 Exchange rms 4, 5 and 6
Fidelity Mercantile Agency of Providence, Masonic bldg suite 6

*Mercantile Positions

PROVIDENCE CREDENTIAL ASSOCIATION 507 Caesar Misch bldg—see page 1427

*Merchandise Tags & Pin Tickets

SMITH H G JR 21 Custom House st—see page 1612

*Merchant Tailors

(See also Tailors)

BEUZARD JR CO 110 Mathewson—see page 1523
CARUOLO M C 228 Weybosset—see p 1620
EKLUND L P & CO 146 Westminster rm 203—see page 1524
FELDMAN HERMAN 232 N Main—see page 1642
FORSELL & STREJCEK 610 Westminster—see page 1524
GANNON ANDREW A 1849 Westminster—see page 1619
GARDNER & CO 139 Mathewson rms 201 to 205—see page 1524
GERSHANICK BENJ L 34 N Main—see page 1653
LUTHER & HUBER 107 Westminster —see page 1519
MACULLAR PARKER COMPANY 166 Westminster—see page 1519
MANCINI THOMAS 278 Atwells av—see page 1521
MURPHY JAMES 42 Westminster rm 1 —see page 1447
SORIERO ALFONSO 1059 Chalkstone av—see page 1670
STAHL JOHN 342 Weybosset—see page 1668
TALLY PHILIP 385 Westminster—see page 1519
TRIPP & OLSEN 94 Westminster—see page 1523

Merchants

Arnold S H 48 Custom House st rm 22
Brown & Ives 50 S Main

*Messenger Service

POSTAL DISTRICT MESSENGER CO Banigan bldg—see front col page B
Red Line Messenger Service 42 Custom House st

*Metal Ceilings

BURGESS JAMES 254 Prairie av—see page 1481
CROOKER MANTEL & TILE CO 230 and 232 Weybosset—see page 1549
ENTERPRISE CORNICE & SKYLIGHT WORKS 27 Bassett—see p 1586
PROVIDENCE ARCHITECTURAL METAL WORKS 237 Dyer—see front colored page K
R I CORNICE CO 76 Point—see leaf opp Contractors Prov Bus dir'y
STRAUSS CO 280 Eddy—see page 1634

Metal Dealers

CARTIER M N & SONS CO 293 Canal —see page 1530
CONGDON & CARPENTER CO The 102 N Main and 155 to 161 Canal—see front col page A
HIGGINS J H & CO 55 to 65 Broadway —see page 1602
PERRY WILLIAM H CO 288 Dyer (scrap iron and old metals)—see page 1469
PETTIS B H COMPANY 103 Harris av (scrap iron and old metals)—see page 1604
Prov Art Metal Co 137 Clifford
SILVERMAN P 257 Willard av—see p 1668

Money Loaned on Real Estate, Isaac L. Goff Co., 171 Westminster St.

WARREN, SALISBURY & NIGHTINGALE 70 Mathewson—see p 1466

Metal Ornaments

Fulford & Hobart 14 Blount
Vester Alfred & Sons 21 Mason

Metal Polishes

Brownell Mfg Co 68 Orange

*Metal Roofers

BAACKE WILLIAM & CO 38 Hay—see front col page H
BRUNNCKOW C G CO 223 to 231 Globe near Plain—see page 1467

Metal Spinners

Lindemann H R C 102 Friendship
Prov Metal Spinning Co 95 Pine

Metal Stamping

Doran & Doran 234 Chestnut
MOSSBERG WRENCH CO rear end of High, Central Falls—see front col page M

*Metal Weather Strips

UNION SCREEN CO 41 Empire—see p 1553

*Metal & Belt Conveyors

THE JEFFREY MFG CO 96 Westminster—see page 1555

*Metallic Ceilings

BRUNNCKOW C G CO 223 to 231 Globe near Plain—see page 1467

*Metallic Shingles

BRUNNCKOW C G CO 223 to 231 Globe near Plain—see page 1467

*Metallic Skylights

BRUNNCKOW C G CO 223 to 231 Globe near Plain—see page 1467

*Micrometer Calipers

SLOCOMB J T CO 29 Oxford near Allen's av—see page 1607

*Mildew Proof Goods

PEASE L F CO INC 7 to 13 Crawford cor S Water—see page 1530

*Military Band

BANDA NAPOLI AND ORCHESTRA, G E Capone director 837 Westminster—see page 1452

Milk Dealers

Arnold Albert E 100 Farmington av
Atwood Abram L, Sunset av
Baldwin Wilton E 366 Blackstone
Barton F J 223 Lowell av
Blanchard Joel F 51 Alverson av
Boss Charles O 39 Daniel av
Bourne Charles E 200 Burrington
Briggs Bennett L 129 Whittier av
Briggs Charles T 437 Killingly
Burton C H 383 Woodward road
Coffin John H 112 Killingly
Colwell Charles H 71 Alverson av
Congdon Edward O 43 Belmont av
Coolum Liston M 95 Whitehall
Covell Edward R 591 N Main
Crandall Edward S 12 Alverson av
Entwistle John jr 61 Lowell av
Field Almon L 52 Killingly
Grant Edgar W 33 Daniel av
Grant W S 53 Daniel av
Hale Edward C 89 Whittier av
Hazard-Peckham Certified Milk Co 524 Academy av
Henry Elmer B 530 Plainfield
Henry Walter I 31 Harlam
Hill William H 122 Farmington av
Hunt Charles H 193 Oxford
Johnson Amandus 30 Daniel av
Jordan James E 523 Manton av
Kirby Bros 190 Linwood av
MacDonald John M 91 Ralph
Margolis Joseph 14 Lopez
McQuade Patrick 8 Locomotive
Mowry Alvin M 49 Belmont av
Mowry Tristam 21 Dover
Peterson John P 31 Fallon av
Pike Alva O 33 Barrows
PROVIDENCE DAIRY CO 15 Promenade—see page 1499
Read Joseph 191 Woodward road
Robinson Edward 281 Killingly
Sheldon E T 842 Plainfield
Stone Walter H 197 Lowell av
Swain Gilbert 36 Ralph
Sweet Richard A 31 Ida
Tourtellot David G 504 Killingly
Tourtellot Edward A 504 Killingly
Ward Charles N 168 Laurel Hill av
Whipple John D 141 Pocasset av
Whitford George H 95 Home ave
Wilder Frank K 515 Plainfield
Young Robert W 183 Laurel Hill av

*Mill Builders

GILBANE WILLIAM & BRO 96 Harris av and 75 Westminster rm 24 office 32 Westminster—see page 1560
HUMES, CRUISE & SMILEY 3 Custom House st—see page 1668
MATHEWSON H E & CO 75 Westminster rm 18—see page 1583
ROWLEY FRANK G CO INC 161 Main, Pawtucket—see page 1624

Mill Engineers

JENKS RICHARD P 735 Banigan bldg —see page 1471
LANGWORTHY L P 37 Weybosset rm 28—see page 1638
MAKEPEACE C R & CO 429 430 and 431 Butler Exchange—see page 1575
Richmond K C 524 Banigan bldg
Sheldon F P & Co 49 Westminster rm 603

Mill Supplies

American Supply Co 11 Eddy
BROWN BROS CO 62 Exchange pl—see front col page A
BROWN J E & H L 101 Sabin rm 3—see page 1471
BURGESS COP TUBE CO 15 Custom House st top floor—see page 1637
CHAPMAN WM A CO 614 Industrial Trust bldg—see page 1617
CHASE F A & CO 253 W Exchange—see page 1470
CONLIN J C 47 Washington rm 6—see page 1482
Davis John 19 Atwood (bobbin fasteners)
GOWDEY J A REED & HARNESS MFG CO 40 Clifford—see page 1465
HAWKES J GRANT & CO 33 Exchange pl—see page 1475
HERSOM THOMAS & CO, Commercial cor Front, New Bedford, Mass—see page 99
KNOWLES EDWIN JR 52 S Water—see page 1474

PHYSICIANS' SUPPLIES FOR SALE BY Geo. L. Claflin Company

Mill Supplies—Continued

LAZELLE HENRY C 86 Weybosset rm 50—see page 1426
PARKINSON EDWARD 84 Sprague—see page 1568
PROVIDENCE BELTING CO, John B Walsh mgr 25 Charles—see front cover and page 1462
Purchasing Co 330 Butler Exchange
R I FIBER SPOOL CO 14 Blount—see page 1479
ROSS W D 220 Eddy—see page 1482
SHAW VICTOR RING TRAVELER CO 23 Sabin office 3 College rm 3—see page 1470
SPENCER WILTON H 7 Exchange pl—see page 1471
STANDARD MILL SUPPLY CO 39 Exchange pl—see page 1474
TALCOTT W O 91 Sabin (Wilson's and combination patent clinching and steel belt hooks)—see page 1472
TAYLOR CHARLES F 15 Custom House st top floor—see page 1637
U S BOBBIN AND SHUTTLE CO 236 Butler Exchange—see page 1463
U S MILL SUPPLY CO 60-62 S Water—see front col page B
WILKINSON E DeF CO 48 Exchange pl rm 3—see page 1473
YOUNG EDWARD R 35 Westminster rm 1 (rubber goods)—see page 1522

*Millers

WASHBURN, CROSBY CO 86 Weybosset rm 32A—see page 1584

Milliners

Austin Hattie E 69 Stewart
Barker L Belle Mrs 194 N Main
Barron W H Mrs 48 Arcade
Bowen Nellie T 55 Tuxedo av
Bowen Viola A 1024 Eddy
Boyden Helen L Mrs 76 Cranston
Boyle & Loughlin 584 Potter av
Burroughs E B Mme 1 Walnut
Byrnes Elizabeth A 118 Taber av
Cameron Lucy A 50 Arcade
Capron L G 212 Union room 509
Card Nellie E 288 Friendship
Carroll & Maher 31 Arcade
Carter L E 212 Union rm 401
Clarholm L A Mrs 435 Smith
Clarke W S Mrs 107 Westminster rm 23
Cohen Mollie 204 Westminster rm 6
Conley F P & E 1834 Westminster
Cunningham Louise H 4 Ellery
D'Alfonse Emelia 42 Arcade
Dealthy & Bligh, 333 Westminster rm 4
Dean Mme 15 Conrad bldg
Delano J A Mrs 23 Arcade
Diamond Avis A 46 Sears av
Dupre Roselda M 87 Appleton
Edwards W F & Co 189 Mathewson
Everett Ethel P 22 Portland
Fenton Eliza L 92 Laura
Fenton & Russell 290 Westminster rm 5
Fisher R Abbie Mrs 265 Pine
Fisher S I 139 Mathewson rm 302
Goodspeed Jennie M 39 Benevolent
Grandy A P Mrs 62 Carrington av
Grant Mary D Mrs 176½ Prairie av
Greene Annie M 393 Plainfield
Greenspun Sophie Mrs 96 Charles
Gulliver Isabel I Mrs 1923 Westminster
Hamill Belle M G 145 Manton av
Hampson G R Mrs 144 Wendell
Higgins Catharine 132 W Park
Hopkins Ella F J 52 Arcade
Horton S B Mrs 139 Mathewson rm 502
Howarth Bertha 290 Amherst
Hunt Annie M 524 Ind Trust bldg
Juckett Emma M 268 Westminster rm 1
Kehoe Nora F 47 Arcade
Kennedy Emily J 45 Arcade
Kenney Mary M 34 Arcade
Kenyon Mary H Mrs 174 Friendship
Kirby Annie M Mrs 51 Arcade
Lavin Frances W 38 Arcade
Logan Mary E 64 Arcade
Logan Sadie 685 Manton av
Longfellow Louise 83 Tobey
Malone Annie 1816 Westminster
Manchester M A Miss 218 Cranston
Mason Rena R 192 Clifford
Masterson A & Co 1843 Westminster
Mathewson Alice 444 Huntington av
McDermott Annie M Mrs 21 Manton av
McGorty Margaret 50 Kossuth
Monsen Jennie 36 Arcade
Mulvey E A Miss 256 Westminster rm 5
Nathanson L Mrs 256 N Main
O'Reilly Frances C 1 Canton
O'Reilly Catharine T Mrs 8 Arcade
O'Sullivan M A Mrs 49 Governor
Peck Carrie T 232 Broad
Peck Mary E Mrs 212 Union rm 403
Petow Lazarus A 397 Westminster
Phillips Loretta 173 Bridgham
Potter Isabel Y Mrs 144 Westminster rm 208
Regan Nellie 14 Leah
Reynolds Florence L 142 Ocean
Richards Edna S 16 Wellington
Robinson Etta M 869 Branch av
Ross G M Miss 35 Conrad bldg
Rush C T Mrs 1816 Westminster
Ryan Annie M & Co 349 Westminster
Samuels & Rosendale 217 Westminster
Sanford & Bisno 139 Mathewson rm 301
Searle Hattie L 39 Belmont av
Selleck Addie M 372 Bucklin
Shepard L E 5 Greene
Slater Lena G 40 Arcade
Slater Mary J Mrs 44 Arcade
Stevens William H 28 Arcade
Sullivan A M 29 Lester
Thomson M M Miss 301 Westminster
Thurber Mary A Mrs 22 Warren
Tompkins F A Mrs 139 Mathewson rm 410
Tourtellot Clara E 314 Cranston
Vose Sarah A 91 W Clifford
Walcott Carrie J 29 Arcade
Weaver Mary E 114 Ford
Whiteside M E & F V 30 Conrad bldg
Wyman Blanch E 49 Wilson
Young Carrie F 41 Harrison

Millinery Goods

Brown Wm V 212 Union rm 7
Browning R V (estate) 157 Westminster rm 1
Cobb, Pothin & Co 157 Westminster
Gobeille John E 195 Westminster
Horton C S 75 Exchange pl and 157 Westminster rm 6
Marble Thomas J 204 Westminster rm 16 (wholesale)
Rosendale M 47 Washington
Ward W A & Co 942 Chalkstone av

*Millinery Supplies

SANEK MAX 297 Canal—see page 1650

*Millwrights

DINGLEY B F & CO 72 Clifford—see back col page R

*Mimeograph Work

SCHOTT JEANNETTE 27 Exchange rm 25—see page 1483

Mineral Waters

Aerated Distilled Water Co 191 Eddy
AMERICAN BOTTLING CO INC 64 W Exchange—see page 1592

James C. Goff, Agent for Long Island Brick, 31 to 49 Point Street

CAPPELLI ANTONIO F 255 Atwells av—see page 1513
Consolidated Mineral Water Co Harris va and Sims av
DIORIO JAMES 396 Atwells av—see page 1455
McKENNA & CONATY 22 Cypress—see page 1511
OCHEE SPRING WATER 21 Peck—see page 1503
PROPHET SPRING WATER CO 156 Washington—see page 1501
PROVIDENCE BOTTLING CO 39 to 47 Fountain—see page 1511
PURITAN SPRING WATER CO 581 N Main—see page 1621
R I BOTTLING CO 621-627 Union av—see page 1453
Weinbaum Bros 163 Willard av

Mining Companies

Alaska Tin Mines Co Ltd 1002 Banigan bldg
Bingham West Dip Co 212 Union rm 306
Grub Stake Development Co 87 Weybosset rm 32
New England Mining Bureau 79 Sabin
Occidental Developing Co 49 Westminster rm 518
Palmer Mountain Gold Mining & Tunnel Co 75 Westminster rms 9 and 10
Tar Kiln Zinc Mines Co 442 Banigan bldg
What Cheer Copper Mining Co 171 Westminster rm 2

*Mining Investments

LAURIE ROBERT 75 Westminster rms 19-20—see page 1419

*Mining Stocks

LAURIE ROBERT 75 Westminster rms 19-20—see page 1419

*Mirrors

CULL & WILLIAMS 180 and 182 Washington—see page 1552
GOODMAN E J R 43 N Main rm 7—see page 1443
McGOWAN JAMES & CO 14 Exchange pl—see page 1537

*Model Makers

(See also Pattern Makers)

ALLEN FIRE DEPARTMENT SUPPLY CO 171 Eddy—see page 1481
BAKER JAMES M 116 Pine—see page 1542
BURT ARTHUR H 16 Calender—see front col page N
GLEDHILL JOHN A 107 Friendship—see front col page O
LYON JOHN W 46 Clifford—see p 1602
NORTHUP LOUIS L CO 52 Page—see page 1542
WILCOX M E rear 228 Aborn—see page 1671

*Modelling

BROWN ORRIN L 136 Dorrance—see page 1536
DOWLER CHARLES 33 Eddy and 47 Washington rm 39—see page 1596
R I SCHOOL OF DESIGN 11 Waterman—see leaf opp Upholsterers

*Modox

MODOX COMPANY 17 and 19 Mathewson—see page 1660

*Mohair Braid Manufacturers

SIMMONS BRAID CO 69 Sprague rm 9—see page 1473

*Molasses

FRASER BROS 297 Weybosset—see p 1505

*Money Brokers

CARTER PATRICK 32 Westminster rm 61—see page 1428
DRAPER WILLIAM H 86 Dorrance—see page 1431
FIDELITY LOAN GUARANTY CO The 49 Westminster rm 206—see page 1458
HAZARD CHARLES L 4 Weybosset rms 108-109—see page 1432
HODGE M B 87 Weybosset rm 52A—see page 1459
HOUSEHOLD LOAN CO 144 Westminster rms 203-204—see page 1436
HUNT ALMIRA R 6 Division—see page 1459
HYDE J G & CO 64 N Main rms 3 and 4—see page 1429
LANDER J WARREN 87 Westminster—see page 1419
MASON O N & CO 49 Westminster rm 821—see page 1432
MURPHY LOUIS H 42 Westminster rm 1—see page 1447
MUTUAL LOAN CO 536-537 Banigan bldg—see page 1432
WORKINGMEN'S LOAN ASSOCIATION 23 Weybosset rm 1—see p 1431

*Money Exchange

VERVENA M 2 Market sq—see p 1417

Monuments & Monumental Works

BARDEN PETER 348 Cranston—see p 1492
BOUCHARD Z V, Cranston cor Linwood av—see back col page Q
BURNS JOHN JR 49 Westminster rm 115—see page 1532
BURNS JOHN GRANITE CO 840 N Main—see page 1493
DEL GIUDICE ANTONIO & SON 138 Atwells av—see page 1582
FARNUM & CO 1143 Westminster—see page 1489
JOHNSON FRED L opp Swan Point and Riverside Cemeteries—see page 1488
KIMBALL & COMBE CO 3 Weybosset rm 2—see page 1497
KNOWLES HORACE B SONS 95, 97 and 99 N Main (zinc)—see front cover
MAHONY J E & CO 9 Doyle av—see page 1492
NORCROSS BROS CO The, Industrial Trust bldg 16 Exchange and 49 Westminster rms 820 and 822—see front col page C
O'BRIEN JOHN 440 Cranston—see page 1582
PROVIDENCE GRANITE CO 434 Kinsley av—see front col page E
South Prov Monumental Wks 448 Prairie av
STONE JOSEPH P 75 Westminster rm 24 also Allens av and Seymour—see page 1545
SWANSON JOHN S 1388 Broad—see page 1497
TINGLEY FRANK F 75 Westminster rm 29 (granite)—see page 1490
TINGLEY & CO 215 W Exchange—see page 1582
TROY WHITE GRANITE CO 524 Westminster rm 9—see front col page D

Timothy O'Connor, Florist, Blackstone Boulevard and 272 Westminster St.
ROSES A SPECIALTY.

*Mordants

CASSELLA COLOR CO 64 Exchange pl —see page 1465
PROVIDENCE DRYSALTERS CO 86 Weybosset rms 24-25—see page 1478

*Mortgage Brokers

American Ind Co 212 Union rm 501
BARNEY & CARPENTER 48 Weybosset rms 15-16—see line front cover
BROWN ARTHUR E REALTY CO 42 Westminster—see page 1456
BURDICK ALVA L 49 Westminster rm 621—see page 1426
CORRIGAN JAMES F 75 Westminster rm 33—see page 1427
DUBOIS RUSSELL C C 87 Weybosset rm 50—see page 1645
FITZGERALD P J 524 Westminster rm 7—see page 1460
FREEMAN JAMES F & CO 502-503-504 Banigan bldg—see front col page M
GAMWELL & INGRAHAM 309 Industrial Trust bldg—see page 1430
GINGRAS ELZEAR 75 Westminster rm 12—see page 1444
GOFF ADELBERT 3 Weybosset—see page 1418
HARRINGTON C & CO 204 Industrial Trust bldg—see page 1434
HORTON H F & SONS 87 Weybosset rm 30—see page 1423
HURLEY RICHARD A 414 Banigan bldg—see page 1459
MASON O N & CO 49 Westminster rm 821—see page 1432
PARKER GEORGE I CO 107 Westminster rms 12 and 13—see p 1436
PEOPLES LOAN & TRUST CO 4 Weybosset rm 100—see page 1430
PHILLIPS CHARLES A 6 and 8 Irons block Olneyville sq—see page 1460
PROVIDENCE BANKING CO 141 Westminster—see page 1405
PROVIDENCE LOANING CO 524 Westminster rm 2—see page 1428
REALTY CO OF AMERICA 144 S Main —see page 1672
RICH F E & A L 235 Industrial Trust bldg—see page 1432
SMITH JOHN P 86 Weybosset rm 29—see page 1457
TODD WILLIAM S 29 Weybosset—see page 1430
WALSH JAMES E 96 Westminster rm 5—see page 1589
WEST SIDE REAL ESTATE CO 3 Hartford av—see page 1670

*Motor Cycles

HOUSEHOLD FURNITURE CO 231 Weybosset—see page 1566
STEVENS-DURYEA AUTOMOBILE 10 Ringgold—see opp page 793

*Motor Repairers

DINGLEY B F & CO 72 Clifford—see back col page R
LINDSLEY & ALLEN 257 Eddy—see page 1526

*Mouldings

BURROWS & KENYON 309 Dean cor Washington—see page 1540
CYR PETER 42 Cyr—see page 1550
EGAN E T CO 1017 and 1021 Westminster—see page 1590
ESSEX ARNOLD W 44 Westminster—see page 1559
EVANS HENRY R & SON 8 to 14 Mathewson cor W Exchange—see page 1552
FOSTER STILLMAN A 258 Weybosset—see page 1486
GRIMWOOD H A CO 1161 and 1163 Westminster—see page 1536
LEARNED A C J & CO 5 and 7 Charles —see front colored page J
PERKINS BROS 970 to 982 Westminster—see page 1537
PROVIDENCE SASH & BLIND CO 301 Broad—see page 1585
PROVIDENCE WALL PAPER HOUSE 445 Westminster—see page 1564
SMITH E E CO 136 Rhodes—see page 1609
STEARNS A T LUMBER CO at Neponset, Mass 1 Sudbury and 166 Devonshire Boston (wood)—see page 1659
SWEET L & CO 709 and 711 Harris av —see page 1545
TINGLEY FRANK E, Broad cor Olive, Pawtucket—see page 1626
VAUGHN L & CO 1153 and 1155 Westminster—see page 1537
WOOD WALTER H 141 Mathewson—see page 1651

*Mounted Combs

WHITE ZARE 117 Point—see page 1609

*Mowing Machines

BARRETT W E CO 65 to 87 Canal—see front colored page N

*Multiple Woven Goods

AMERICAN MULTIPLE FABRIC CO 183 Hartford av—see page 1473

*Mummychogs

BOWDEN SAMUEL F Waterman at Red Bridge—see page 1507

*Music Arrangers

CAPONE GIULIO E 837 Westminster—see page 1452

*Music Composer

CAPONE GIULIO E 837 Westminster—see page 1452

Music Dealers

BAILEY'S MUSIC STORE 72 Weybosset rm 14—see page 1614
BAINTON ARTHUR & SON 1927 Westminster—see page 1484
Billings E G 46 Snow
Fletcher J T 7 Hartford av
Gerke William 30 N Main
GOFF & DARLING 276 Westminster—see page 1486
Moore Arthur C 41 Aborn
PINDER CHARLES W 72 Weybosset—see page 1486
STEINERT M & SONS CO 327 and 329 Westminster—see page 1485

*Music Teachers

(See also Teachers—Music)
CAPONE GIULIO E 837 Westminster—see page 1452
MYERS W THOMPSON 617 Hartford av—see page 1517

*Music Teachers' Supplies

ROCKWELL J H & SON 12 Conrad bldg (violins)—see page 1487

*Musical Composition

De GUICHARD ARTHUR 605 Caesar Misch bldg—see page 1649

E. L. FREEMAN & SONS, Stationers, Printers & Binders

Musical Instruments

Mendelssohn Music Co 12 Conrad bldg
Olneyville Phonograph Parlors 27 Olneyville sq
Pruefer Gustav 88 Union av
ROCKWELL J H & SON 12 Conrad bldg —see page 1487
SCOTT EDWIN A & CO 395 Westminster—(wood, wind)—see page 1485

Musicians

Alpine Orchestra 94 Snow
American Band 54 N Main
ATWELL SOCIETY ORCHESTRA 206 Weybosset rm 6—see page 1487
Bailey's Orchestra 72 Weybosset
Baker Bros Orchestra 272 Globe
BANDA NAPOLI & ORCHESTRA, G E Capone director 837 Westminster—see page 1452
Excelsior Brass Band 775 Westminster
Fay's Orchestra 72 Weybosset
Four Friends Orchestra 107 Ridge
Hedley-Livsey Band 43 S Main
Imperial Band 246 Atwells av
Luther's Orchestra 215 Fountain
Providence Armenian Band 50 Exch pl
Royal Italian Band 47 Washington
Stone's Military Band & Orchestra 103 Westminster

*Nail Kegs

PRESBREY A A & SON CO, Summer cor Meadow—see page 1551

Nail Manufacturers

EASTERN NAIL CO 19 Union—see page 1646
Tockwotton Co 79 S Main

*Nails

GRIMWOOD H A CO 1161 and 1163 Westminster—see page 1536

*Nautical Instruments

COLEMAN WALTER & SONS, Edward J F Coleman prop 300 to 308 S Water—see page 1528
HAGAN & ARNOLD 338 S Water—see page 1562

*Naval Architect

NOCK FRED S, E Greenwich—see page 1633

Neckwear

Anderson W H & Co 212 Union rm 601
O'Brien John F 306 Butler Exchange
Siegel Pincus 90 Charles

*New Rags

BROOKS GEORGE B 297 to 303 Canal—see page 1476
PRIEST SAMUEL & CO 357 Canal—see page 1660

*Newspaper Advertising Agency

DANIELSON & SON 96 Westminster—see page 1645

Newspapers

Associated Press 171 Westminster rm 11
Association Notes, Y M C A bldg
Beulah Christian weekly F A Hillery editor and publisher 212 Oxford
Bowler (The) weekly $1 per annum C P Shattuck editor 163 Benefit
Church Messenger, Cora A Wells editor monthly 611 Caesar Misch bldg
Club Life, A A Frazier editor quarterly 107 Harrison
COLLIER'S WEEKLY, P F Collier & Son publisher 131 Washington rm 208—see page 1209
CORBETT'S HERALD, Corbett Herald Co publishers, weekly, $1 per annum 86 Weybosset—see page 1210
Cranston City Times weekly T S Hammond 98 Weybosset
EAST PROVIDENCE MIRROR, Franklin Press Co publishers 63 Washington top floor—see page 1578
EVENING BULLETIN daily, Providence Journal Co publishers, Westminster, Eddy and Fulton, $6 per annum—see page 1213
EVENING TELEGRAM, Providence Telegram Publishing Co publishers 136 Westminster, $3 per annum—see page 1214
La Liberta, Vittorio Talamini editor weekly, $1 per annum 155 Atwells av
L'ECO DEL RHODE ISLAND weekly Federico Curzio & Co editors and props 32 Spruce—see page 1453
Le Petit Journal weekly J S Bourdon 1936 Westminster rm 1
MANUFACTURERS' AND FARMERS' JOURNAL, Mondays and Thursdays, Providence Journal Co publishers, Westminster, Eddy and Fulton, $1 per annum—see page 1213
New England Torchlight 402 Westminster
OLNEYVILLE TIMES weekly Herald Company 1 Olneyville sq—see page 1672
Outlook The, Mary A Babcock editor, monthly 319 Butler Exchange
PASCOAG HERALD, Herald Co The 144 S Main—see page 1672
Providence Board of Trade Journal, G H Webb editor, monthly $1 per annum Board of Trade bldg, Market sq
PROVIDENCE DAILY JOURNAL, Providence Journal Co publishers Westminster, Eddy and Fulton also 20 Olneyville sq, $6 per annum—see page 1213
Providence Dispatch 86 Weybosset
PROVIDENCE NEWS $3 per annum 120 to 128 Washington and 105 to 109 Mathewson—see page 1215
PROVIDENCE SUNDAY JOURNAL, Providence Journal Co, Westminster, Eddy and Fulton, $2 per annum—see page 1213
PROVIDENCE VISITOR, James I Conway managing editor, Dr Charles Rivier editor 27 N Main, weekly, $2 per annum—see page 1212
PROVIDENCE WEEKLY OFFICIAL GUIDE, Guide Publishing Co publishers $2 per year Board of Trade bldg—see page 1209
PROVIDENCE WEEKLY NEWS $1 per annum 120 to 128 Washington and 105 to 109 Mathewson—see page 1215
PROVIDENCER ANZEIGER 87 Weybosset rm 37A—see page 1212
REAL ESTATE REGISTER AND RENTAL GUIDE, B S Lake & Co weekly $1 per annum 37 Weybosset rm 19—see page 1216
R I Advertiser, J S Grisinger publisher 400 Westminster rm 307
Rhode Island Republican weekly Corbett Herald Co pubs 86 Weybosset rm 20
"Skandinavia," C J Ljungstrom local editor and manager weekly $1.50 per year 472 Westminster
SUNDAY TELEGRAM weekly Providence Telegram Publishing Co 136 Westminster $2 per annum—see page 1214

Only Modern Market—Prov. Public Market Co.

Newspapers—Continued

SVEA every Wednesday, Aron Mattson editor and manager $1.50 per year 11 Snow rm 5—see page 1216

THE FREEMASON'S REPOSITORY monthly E L Freeman & Sons 3 Westminster $1.50 per annum—see foot lines

THE MANUFACTURING JEWELER, Walter B Frost & Co publishers 42 Weybosset rm 29 (trade journal)—see page 1209

WEEKLY TELEGRAM weekly Prov Telegram Pub Co $1.00 per annum 136 Westminster—see page 1214

News Stands

Berry Bros 1355 Westminster
Blackburn George W 298 Broad
Brennan John B 146 N Main
Byrne Daniel J 684 Atwells av
Carr Edgar C 1775 Westminster
CHAFFEE WALTER B 155 Broadway and 145 Washington—see page 1586
CLAYTON WILLIAM & SONS 11 Cranston—see page 1494
Field Haskell 126 S Main
Finneran Thomas J 483 Eddy
Gibson John 460 Cranston
Gormley Matthew 23 Manton av
Greenup Charles B 663 Westminster
Greenwood Joseph 317 Weybosset
Hambly Orrin C 170 S Main
Hayden Bros 92 Weybosset
Kaufman Harry 59 Broad
Ladies Magazine Co 86 Weybosset rm 20
Lieberman John 98 Washington
Kelley George S 46 Camp
Marjoram John W W 269 Cranston
Matthews Frederick 382 Elmwood av
Mt Pleasant News Co 225 Academy av
Murphy John F, Union Depot
Norberg Hjalmar Estate 472 Westminster
Normandy Charles O 290 Westminster rm 805
O'Connor John 914 Branch av
Reilly John H J 941 Westminster
R I News Co 21 and 23 Pine
Rice F H 208 Atwells av
Seddon J L & C H, Butler Exchange
Spink R C Mrs 197 Cranston
Stewart George R 731 Eddy
Sullivan Mortimer jr 280 Tockwotton
Traynor Matilda M 13 Fenner
Wilcox John B 362 S Main
Williams Lewis W 268 Thayer

*Nickel Platers

BRADY JOHN F 71 Friendship—see page 1594

CORP BROS 38 Mathewson and 33 Sabin—see page 1583

EXCELSIOR NICKEL PLATING WORKS 397 to 403 Richmond—see page 1597

NEW ACME PLATING CO 59 Page—see page 1549

PROVIDENCE ELECTROTYPING & PLATING WORKS, George Price prop 78 Friendship—see page 1605

R I NICKEL PLATING WORKS 33 Garnet—see page 1606

*Noils and Garnetted Stock

REYNOLDS & DANEKER 17 Exchange pl—see page 1670

*Non-Arcing Fuses

D & W FUSE CO, Hathaway off Elmwood av at City line—see page 1527

*North River Blue Stone

GOFF JAMES C 31 to 49 Point—see foot lines

MANCHESTER & HUDSON 55 Point—see foot lines

Notaries Public

Abajian John 31 Whipple
Adams Benj B 310 R I Hospital Trust bldg
Addeman Joshua M 49 Westminster
Aldrich Clarence A 42 Westminster rm 7
Allaniello Canio 267 Atwells av
Aldrich Edward K jr 1002 Union Trust bldg
Aldrich Fred S 20 Market sq
Allen Arthur M 15 Westminster rm 410
Allen Edwin P 42 Westminster rm 6
Allen Samuel W K jr 170 Westminster
Almy Herbert 4 Market sq rm 9
Angell Louis L 37 Weybosset rm 24
ANGELL WALTER F 1102 Union Trust bldg
Angell Willard I 20 Westminster
Anthony Albert L 1027 Banigan bldg
Appleton Everard 86 Weybosset rm 41
Armington Arthur A 99 Stewart
Armington Arthur H, City Hall
Armstrong Myres R 275 Cranston
Armstrong Seril C 1029 Banigan bldg
Arnold Charles M 103 State House
Arnold Davis G 23 Weybosset rm 4
Arnold Frank S 23 Weybosset rm 4
Arnold M Hollis 29 Weybosset rm 31
Atwood Charles 29 Weybosset rm 23
Austin Leonard N, City Hall
Babcock Albert 936 Banigan bldg
Babcock Cyril A 170 Westminster
Bachand Joseph A 546 Atwells av
Baggott William A 524 Westminster
Bailey William T 421 Potter av
Baker Albert A 49 Westminster rm 704
Baker Benjamin 15 Westminster rm 410
Baker George S 72 Weybosset
Baker George T 49 Westminster rm 602
Baker Wm C 15 Westminster rm 410
Balch Joseph 31 Market sq rm 3
Ball Claude C 49 Westminster rm 710
Ballou Daniel R 49 Westminster rm 410
Ballou William H 171 Westminster
Barad Joseph 67 Randall
Barlow Howard E 425 Butler Exchange
Barnefield Ralph T 48 C H street rm 37
Barnes George L 15 Westminster
Barnes George M D 87 Weybosset rm 89
Barney C Edward 48 Weybosset rm 15
Barney Walter H 49 Westminster rm 705
Baron Francois N L 1 Doyle av
Barrows Chester W 87 Weybosset rm 47
Barrows Edwin 808 Banigan bldg
Barrows William G 36 Plenty
Bartlett Charles H 138 Cranston
Bartlett Waldo R 49 Westminster rm 419
Basinet Louis A 35 Cranston
Bassett E D 1002 Union Trust bldg
Bassett Thomas P 49 Westminster rm 109
Bates Harry L 15 Westminster rm 310
Beach Charles H 10 Weybosset
Beach C Laurence 10 Weybosset
Beagan John P 49 Westminster rm 513
Bean Albert D 335 Westminster rm 25
Beane William J 88 Fairview
Belcher John A 60 Weybosset
Bellin Frank H 49 Westminster rm 514
Bellows Horatio E 48 Custom House st
Benjamin Samuel 221 Orms
Bennett Charles P 219 State House
Bennett George W jr 431 Banigan bldg
Binning J Wesley 10 Pallas
Bissell Horace G, Court House
Black Charles F 507 Banigan bldg
Blair George W 585 Cranston
Blaisdell Bertram S, Court House
Blake Herbert A 513 Banigan bldg
Blanchard Andre, Court House
Bliss George N 19 College rm 18
Bliss William C 19 College rm 15
Bliss Zenas W 49 Westminster rm 506

Manchester & Hudson, Agents for Hoffman Cement, 55 Point St.

Bolan John E 1012 Banigan bldg
Boon Charles E 117 Waterman
Boss Henry M jr 48 Custom House st rm 37
Bosworth J D 49 Westminster rm 202
Boutwell W Herbert 1 Equitable bldg
Bowen R LeBaron 216 Ind Trust bldg
Bowen Walter A 37 Weybosset rm 9
Bowen William M P 941 Banigan bldg
Bradish John Q 498 Public
Brady Stuart F 706 Industrial Trust bldg
Brand William H 87 Weybosset rm 31
BRAYTON CHARLES R 1036 and 1037 Banigan bldg
Breaden George A 19 College rm 11
Brennen William G, City Hall
Bridgford Harry S 712 Banigan bldg
Bridgham S W 2d 216 Ind Trust bldg
Briggs Howard D 170 Westminster
Brown Charles H, Court House
Brown Cyrus P 49 Westminster
Brown Edgar E 17 Custom House st
Brown George T 49 Westminster rm 409
Brown Matthew P 400 Westminster rm 620
Brown Milton B 62 Exchange pl
Brown William J 336 Butler Exchange
Brownell Edward I 107 Westminster rm 20
Brownell Walter D 15 Westminster rm 512
Buckley John J 87 Weybosset rm 39
Budlong John C jr 27 Exchange rm 24
Bufalo Vincenzo 99 Spruce
Bullard W Harry 219 State House
Bullock Sam H 29 Weybosset rm 43
Bunce George H 1 Custom House st rm 6
Burbank Robert W 912 Banigan bldg
Burdick Alva L 621 Industrial Trust bldg
Burdick Ernest H 68 W Exchange
Burdick Marcus M 102 Westfield
Burnham George H 4 Equitable bldg
Burnham Walter W, City Hall
Burrough Herbert J 9 Codding
Busiel George H 596 Broad
Cahill James A 4 Weybosset rm 214
Cahir Patrick, Dorrance c Washington
Caldarone Nicholas 39 Spruce
CALEF HERBERT C 614 Banigan bldg—see page 1418
Cameron George G 27 Exchange
Canning John E 926 Banigan bldg
Canning Joseph P 713 Banigan bldg
Canning Patrick F 32 Westminster rm 61
Cannon Peter C 539 Banigan bldg
Capron George H, Old National Bank
Capwell Franklin P 11 Cypress
Capwell Roger F 29 Weybosset rm 49
Carpenter Charles S 170 Westminster
Carpenter Frederic E 20 Market sq rm 43
Carpenter Gilbert C 155 Canal
Carpenter Job S 152 Weybosset rm 14
Carpenter John B 48 Weybosset rm 15
Carr Edward G 75 Westminster rm 28
Carr Fred D 118 Richmond
Carroll Charles 505 Union Trust bldg
Carroll Robert F 677 Cranston
Carroll Thomas A 87 Weybosset rm 48
Carroll William A 10 Irons block
Carroll William E 19 College rm 18
Carter Chas H C 139 Mathewson rm 305
Carter Patrick 32 Westminster rm 61
Cary Edwin F 4 Weybosset rm 311
Case James G 257 W Exchange
Casey John L 42 Westminster rm 16
Chace Elmer S 704 Industrial Trust bldg
Chambers William C 37 Weybosset rm 9
Champlin C E 409 Butler Exchange
Champlin Irving 49 Westminster rm 406
Champlin William R 409 Butler Ex
Chenery Franklin M, Allen's av cor Rhodes
Cheney Edward S 87 Weybosset rm 50
Cheney Norman H 308 California av
Churchill Alexander L 17 Custom Ho st
Clark Charles C 102 State House
Clark Gardner G jr 3 Eddy
Clark Joseph H 29 Weybosset rm 33
Clarke H Eugene, City Hall
Clarke Walter L, City Hall
Clayton John S, Highland av cor Fourth
Clinton Frank J 576 Westminster
Clinton George C, City Hall
Coates Albert O 19 College rm 3
Cocroft M F 15 Westminster rm 310
Coen Joseph H 86 Weybosset rm 48
Cohen Charles E 400 Westminster
Coleman Jesse W, City Hall
Collins J C jr 75 Westminster rm 14
Colman Earl S 25 Exchange
Colman Roscoe L 815 Banigan bldg
Colton Daniel A 19 College rm 6
Colton Edward T 465 Pine
Colvin Nathan, Court House
Comstock Melville H 603 Broadway
Comstock Richard B 926 Banigan bldg
Conaty John F 49 Westminster rm 402
Congdon Henry B 49 Westminster
Connly John J 108 Banigan bldg
Cook James W 29 Weybosset rm 22
COOK LORIN M 17 Custom House st rm 7
Cooke George L 15 Westminster rm 508
Cooke Stephen A 37 Weybosset rm 24
COOPER GEORGE S 1102 Union Trust bldg
Corbett Samuel P, Union Depot rm 307
Corey John A 2 Gladstone
Coutanche John J 97 Hope
Cox Francis 130 Plain
Cram Henry 26 Custom House st rm 22
Cram Henry C 49 Westminster rm 704
Crane Harold C 472 Potter av
Crane Mendell W 87 Weybosset rm 53
Cross Harry P 32 Westminster rm 15
Cross William P, P O bldg
Crowell Walter F 37 Weybosset rm 30
Crowell William H 144 Westminster rm 203
Crowninshield Walter H 20 Hillside av
Cruickshank William S 47 Pine
Cummings John E 86 Weybosset rm 23A
Cunningham Joseph J 321 Banigan bldg
Curran Peter P 926 Banigan bldg
Curran Thomas 1039 Banigan bldg
Curtis Harry C 49 Westminster rm 708
Curzio Federico 32 Spruce
Cushing Adoniram J 20 Market sq rm 43
Danforth E C 225 Westminster
Davis Henry R, Journal office
Davis James, Central Fire Station
Dean Eugene A 49 Westminster rm 205
De Benedictus Giustino 276 Atwells av
DE FELICI & MASSAROTTI 389 Atwells av—see page 1455
Dennis Benjamin L 318 Oxford
Devenish John J, Post Office
Devlin John I 526 Banigan bldg
Dexter Walter M 14 E Manning
DiPrete Giuseppe 336 Pocasset av
Dockry John J 428 Banigan bldg
Donlan Patrick H 123 Dyer
Doran John 1023 Banigan bldg
Dorney Thomas J 1029 Banigan bldg
Dorrance Charles T 31 Market sq rm 1
Draper William H 86 Dorrance
Drury John H 412 Banigan bldg
Dubois Henry D C 19 College rm 27
Dubois Henry J 19 College rm 27
Dubois Russell C C 87 Weybosset rm 50
Durante Alessandro 15 Lily
Durfee Samuel S 1102 Union Trust bldg
Dyer Thomas, Court House
EASTERBROOKS HARRIS G 74 N Main rm 2—see page 1429
Easton Charles R 75 Westminster rm 8
Easton Frank T 706 Union Trust bldg
Easton Thomas A 229 Globe
Eaton Amasa M 86 Weybosset rm 59
Eaton Jacob A 348 N Main
Eddy Walter J 162 Dorrance
Eddy Walter U 29 Exchange rm 31

R. I. Printing Co. Fine Job Printing No. 6 Weybosset Street

Notaries Public—Continued

EDWARDS SEEBER 1102 Union Trust bldg
EDWARDS STEPHEN O 1102 Union Trust Co bldg
EDWARDS & ANGELL 1102 Union Trust bldg
Egan James T 906 Banigan bldg
Eldred Rhodes U 224 Butler Exchange
Ellis Charles A 49 Westminster rm 115
Ellis Charles L 37 Weybosset rm 27
Ellis William H 176 Weybosset
EMERSON ROBERT S 86 Weybosset rm 58—see page 1425
Emmett Herbert G 86 Hospital
Epstein Jacob 15 Olney
Farnell Frank 49 Westminster rm 411
FARNELL GEORGE 49 Westminster rm 411—see page 1428
Farnum Howard W 75 Westminster rm 14
Farrell Thomas F 42 Westminster rm 13
Feinberg Morris 102 Chalkstone av
Field Edward, Court House
Fine James J 86 Weybosset rm 33
Fitch William 17 Custom House st rm 13
Fitz Arthur S 144 S Main
Fitzgerald Peter J 524 Westminster rm 7
Flanagan John H 1023 Banigan bldg
Ford Franklin D 1 Market sq
Fox John P 12 Olneyville sq
Frank David 24 Arch
Freeman James F 502 Banigan bldg
Freeman Otis M 301 Union Trust bldg
Frost W Louis 48 Custom House st rm 27
Fuller Ernest L 100 Richmond
Gainer Joseph H 75 Westminster rm 28
Gallagher Owen F 505 Union Trust bldg
Gallivan James jr 48 Custom House st rm 26
Gamwell Clinton T 309 Industrial Trust bldg
Gannett William P 803 Union Trust bldg
Gannon J L 5 Ellery
Gardiner George W, P O bldg
Gardiner Samuel E, Court House
Gardner Rathbone 924 Banigan bldg
Garlock William jr 1004 Union Trust bldg
Gartside Walter G 289 Globe
Gautieri John G C 78 Atwells av
Gay James B, Journal office
GERALD ALBERT 1102 Union Trust Co bldg
Gerardi Antonio 19 College rm 38
Gilbert Joseph 442 Banigan bldg
Gilchrist Thomas W 49 Westminster rm 228
Gillrain James M 341 Banigan bldg
Gillrain William F 341 Banigan bldg
Gingras Elzear 75 Westminster rm 12
Ginsburg Adolph 280 Charles
Gladding Royal H 916 Banigan bldg
Glendinning Henry D 75 Westminster rm 43
Goff Adelbert 3 Weybosset
Goff Herbert D 161 Orms
GOFF ISAAC L 171 Westminster—see foot lines
Goff James C 31 Point
Goff Walter I, Custom House bldg
Goff William D 171 Westminster
Gorham Howard B 4 Weybosset rm 202
Gorman Charles E 906 Banigan bldg
Gorman C Woodbury 906 Banigan bldg
Gough Joseph 1924 Westminster rm 2
Gowdey Stephen G at Brown & Sharpe
Graham Otis B 124 Pitman
Grant William F 152 Weybosset rm 12
Graves Charles H 212 Union rm 501
Green Theodore F 15 Westminster
Greene Frederic A 413 Butler Exchange
Greene Henry A 735A Banigan bldg
Greene William H 19 College rm 28
Greenough H W 17 Custom House st rm 13
Greenough W B 32 Westminster
Greenwood Robert B 743 Banigan bldg
Grim Benjamin W 42 Westminster rm 7
Gross E Tudor 170 Westminster
Gross George L, Union Trust bldg
Guild F T, Brown University
Hahn J Jerome 42 Westminster
Hall Edward W 395 S Main
Hall William H 49 Weybosset
Hallett William B W 212 Union rm 5
Ham Livingston 32 Westminster
Hammill Frank H 19 College rm 14
Hanley Frank L 36 Olneyville sq rm 14
Harbach H F 146 Westminster rm 304
Harlow John F 41 Olneyville sq
Harman Henry W 23 Acorn
Harp C D 420 Banigan bldg
Harper Walter E 115 Wickenden
Harrington Benjamin F 503 Union Trust bldg
Harrington Gilbert A 15 Westminster
Harris Benjamin P 86 Weybosset rm 21
Harris James 49 Westminster rm 606
Harris Stephen C 86 Weybosset rm 21
Harris Stephen S 49 Westminster rm 514
Harris Walter D, Olneyville P O
Hart Bathol J 29 Weybosset rm 40
Hart George T, Providence Gas Co
Hayden Daniel F, City Hall
Hayes Frederic 1002 Union Trust bldg
Hayes Henry W 706 Union Trust bldg
Hayward J Earl 18 Linden
Hazard Charles L 4 Weybosset rm 108
Hazard Frank B 87 Westminster rm 2
Heathman William A 19 College rm 33
Hebert Felix 106 State House
Heffernan Thomas J 86 Weybosset rm 1
Heliman Milton 11 Robinson
Heltzen Oscar L 503 Industrial Trust bldg
Henshaw John 42 Westminster rm 10
Henshaw Joseph G 310 R I Hospital Trust bldg
Herrick William H 201 Banigan bldg
Hicks R G E 87 Weybosset rm 43
Higgins James H 321 Banigan bldg
Hill Charles E 335 Westminster rm 44
Hill Olin 908 Banigan bldg
Hilton John B 136 Westminster
Hinckley F L 15 Westminster rm 410
Hodgman William L 66 S Main
Hoffman L S 706 Union Trust bldg
Hogan John W 4 Weybosset rm 204
Hogan Michael 19 Fillmore
Holbrook Howard F 21 Weybosset
Holland James A 259 Rhodes
Holmes Charles E 27 N Main rm 1
Holmes Dennison L 76 Westminster
Holmes Edward L, Browne & Sharpe
Holt Walter O 17 Daboll
Holton Thomas H 4 Weybosset rm 103
Hope Thomas, P O bldg
Horton Fred E 87 Weybosset rm 30
Horton Horace F 87 Weybosset rm 30
Horton Leonard W 48 Custom House st room 37
Howard Harrison C 156 W Exchange
Hoye Charles T 166 Valley
HUDDY GEORGE H JR 86 Weybosset rm 58—see page 1425
Hughes Edward P 49 Westminster rm 704
Hunt Irving O 1039 Banigan bldg
Hurley James H 301 Union Trust bldg
HURLEY RICHARD A 414 Banigan bldg—see page 1459
Hussey A Manchester 291 Broad
JASTRAM EDWARD P 1102 Union Trust bldg
Jenckes Charles S 86 Weybosset rm 50
Jenckes Thomas A 336 Butler Exchange
Jencks Charles L 66 Edith
Jennings Richard W 225 State House
Jepherson George A 12 Congress av

Your Deposits Here Earn 4 1-2 per cent. CENTRAL TRUST CO. 171 Westminster St.

Jillson Francello G 29 Weybosset rm 43
Johnson Alfred S 324 Butler Exchange
Johnson Arthur P 324 Butler Exchange
Johnson Frank W 103 Banigan bldg
Johnson William T 263 Westminster
Jones Frederick A 87 Weybosset rm 53
Jopp Gilman E 27 Westminster rm 2
Joyce A W 49 Westminster rm 815
Joyce Edward C, City Hall
Joyce Henry D 815 Industrial Trust bldg
Joyce William H, Providence Gas Co
Kavanagh Luke 152 Weybosset rm 14
Keach J A 29 Weybosset rm 46
Keenan Henry R 108 Glenham
Keenan Samuel R 108 Glenham
Kehoe John L, East Side Post Office
Kelley C W 204 Westminster rm 14
Kellogg John S 87 Weybosset rm 32
Kelly Charles M 31 Point
Kendall H A 49 Westminster rm 202
Kendrick John E 11 Eddy
Kenyon Caleb H 21 Weybosset
Kiernan Daniel A 87 Weybosset rm 40
Kimball Henry W 212 Union rm 5
King John J 20 Transit
King Josiah A 114 Industrial Trust bldg
King William F 115 Whittier av
Kingley John C jr 524 Westminster rm 5
Knauer Philip S 4 Weybosset rms 201-9
Kneeland Cassius L 4 Westminster rm 6
Knight Arthur 141 Westminster
Knowles Horace G 86 Weybosset rm 35
Knowles Willis S 86 Weybosset rm 35
Lace John J 49 Westminster rm 606
Ladd Frank F 412 Banigan bldg
Ladd Walter J 49 Westminster rm 718
Lamprey Howard A 311 Butler Exchange
Lapham Oscar 4 Weybosset
Lapham Simon S jr 4 Weybosset
Latham Charles O 87 Weybosset rm 50
Latham Joseph A 87 Weybosset rm 50
Law Irving J 846 Westminster
Lawton Isaac B 17 Custom House st rm 26
Lazelle Henry C 86 Weybosset rm 50
Lee Christopher M 152 Weybosset rm 14
Lee James A 49 Westminster rm 706
Lee Thomas Z 49 Westminster rm 706
Lee William M 92 Westfield
Leonard William A 16 Wesleyan av
Lester William A 44 Custom House st
Lewis Joseph W 310 R I Hospital Trust bldg
Lignante Pasquale 19 College rm 31
Lincoln Eugene H 86 Weybosset rm 43A
Lincoln George S 27 Westminster rm 2
Lisabelle Thomas 93 Aborn
List Lubar 49 Westminster rm 516
Littlefield George A 49 Westminster rm 214
Littlefield N W 87 Weybosset rm 47
Livermore Walter A 139 Mathewson
Lloyd James D 370 Hope
Lockwood Frank W 20 Market sq
Longbottom Herbert 171 Westminster
Louth James J 23 Eddy
Lovejoy Edward F 312 Butler Exchange
Lovett James B 80 Douglas av
Low W Kinsley 204 Westminster
Luce Clarence J 140 Wickenden
Lucianelli Alfeo 214 Atwells av
Lupoli Vincenzo 100 Spruce
Lyman Richard E 32 Westminster fifth floor
Lythgoe William F, Westminster cor Mathewson
Makee Alfred O 49 Westminster rm 114
Mandeville Chas H W 170 Westminster
Mantell Joseph rear 330 Atwells av
Marcus Philip 235 Orms
Mariani Antonio A 1 Gillen
Markey Patrick J 31 Unit
Maroney John L 909 Banigan bldg
Marrocco Luigi 45 Swiss
Marseglia Mimi C 99 Knight
Marsh George T 31 Market sq rm 4
Marsh Henry jr 433 Banigan bldg
Martin William D, Board of Trade bldg
Mason Earl P, City Hall
Mason Fletcher S 50 S Main
Matteson A C 31 Market sq rm 4
Mattson Aaron 11 Snow rm 5
Maxson Herbert E 1 Custom House st
McCabe Edward J 524 Westminster rm 4
McCabe James J 42 Westminster rm 16
McCabe James S 412 Banigan bldg
McCaffrey Henry F 49 Westminster rm 506
McCaffrey Joseph J 519 Industrial Trust bldg
McCarthy Patrick J 49 Westminster rm 506
McCartney Arthur 138 Linwood av
McCaughin A A 42 Westminster rm 9
McDonnell T F I 1004 Union Trust bldg
McGill James 262 Pine
McGovern James J 49 Westminster rm 402
McGuinness John B 32 Westminster rm 47
McKendall Frank D 523 Charles
McKenna Charles H 4 Market sq rm 9
McKenney H A 49 Westminster rm 402
McKenzie Andrew, Court House
McMahon Joseph E 21 Burnett
McQuaid Philip J 126 Charles
McSoley William H 402 Banigan bldg
Mellor George H 107 Westminster rm 13
Meneghelli Pasquale 2 Market sq rm 1
Merchant George B, Union Trust bldg
Mertz Clarence T 23 Weybosset
Metcalf Guy 75 Westminster rm 37
Metcalf Henry K 170 Westminster
Metcalf Howard T 75 Westminster rm 37
Miller Albert P jr 49 Westminster rm 507
Miller Augustus S 87 Weybosset rm 48
Miller Joseph A 435 Butler Exchange
Mitchell Milton E 99 Stewart
Morgan William A 87 Weybosset rm 43
Morrison John J 524 Westminster rm 2
Morton Marcus W 170 Parade
Moss William W 926 Banigan bldg
Mott Leon Leroy 408 Butler Exchange
Mowry Benjamin R 171 Westminster
Mowry Marquis D L 13 Market sq rm 6
Mowry Raymond G 29 Exchange rm 49
Mulhearn Charles E 402 Banigan bldg
Mulholland P H 42 Westminster rm 17
Mulvey Joseph L 712 Banigan bldg
Mumford Charles C 49 Westminster rm 503
Munroe Walter E 29 Weybosset rm 48
Murdock John S 49 Westminster rm 416
Murray Frank C 409 Union Trust bldg
Nadeau Leo F 4 Weybosset
Nelson John 286 N Main
Newcomb Chester F 29 Weybosset rm 12
Newell C H 204 Banigan bldg
Newman Louis C 75 Westminster rm 5
Newton Myron M, Post Office
Newton R S 29 Weybosset rm 23
Nicholas William H 122 Dorrance
Nichol George F 28 Custom House st
Nickerson Browning B 101 Sabin
NIGHTINGALE SAMUEL A 4 Weybosset rm 311—see back of book and page 1421
Nolan James H 158 Charles
Nolan James J 436 Banigan bldg
Nolan James J jr 49 Westminster rm 506
O'Brien Christopher W, City Hall
O'Brien Dennis F 402 Banigan bldg
O'Connell John 1914 Westminster
O'Connor Charles J 75 Westminster rm 28
O'Connor Edward DeV 4 Weybosset rm 203
O'Donnell John 19 Messer
O'Donnell Thomas E 48 Custom House st rm 26
O'Leary Arthur 29 Weybosset rm 10
O'Reilly Daniel F, City Hall
O'Reilly Peter M 316 Banigan bldg

Family Medicine Cases FOR SALE BY Geo. L. Claflin Company

Notaries Public—Continued

O'Reilly Terrence M 918 Banigan bldg
O'Reilly Thomas F jr 4 Weybosset rm 100
Owen Fred L 98 Weybosset
Page Charles H 19 College rm 18
Paige Clifford D 10 Weybosset
Palmer Henry A 42 Westminster rm 21
Parker J Fred 219 State House
Parkhurst C Frank, Court House
Parkhurst Edward C 49 Westminster rm 105
Parrillo Luigi 559 Charles
Paster Herman 20 Market sq rm 55
Patton Andrew B 87 Weybosset rm 40B
Pearce Howard A 370 Elmwood av
Peck Horace S 739 Banigan bldg
Pegram John C 15 Westminster rm 503
Perce Warren R 311 Butler Exchange
Perkins Ezra K 970 Westminster
Pesaturo Michele 274 Atwells av
Pesaturo Ubaldo U M 274 Atwells av
Pettee Charles S 222 Banigan bldg
Pettine Anthony V 161 Federal
PETTINE DOMENICO 43 Arthur av—see page 1643
Philbrick C H 201 Banigan bldg
Phillips Charles A 36 Olneyville sq
Phillips Edwin E 1035A, Banigan bldg
Phillips William H 204 Westminster
Pierce Edwin C 49 Westminster rm 708
Pierce Hiram C 20 Olneyville sq
Pierce Leon L, Narragansett Hotel
Pike David B, Court House
Pirce James A 924 Banigan bldg
Place Charles F 49 Weybosset rm 4
Place Frank A 100 Dyer
Place Waldo M 49 Westminster
Plummer Cornelius C 108 John
Plympton William D 86 Weybosset rm 23A
Potter B T 420 Banigan bldg
Potter Daniel M 87 Weybosset rm 31
Potter D B 327 Butler Exchange
Potter Edwin C 27 Westminster rm 2
Potter William R 104 Banigan bldg
Potter William Y 75 Westminster rm 31
Pratt William C 810 Elmwood av
Prentice George W 610 Banigan bldg
Prescott Washington R 406 Industrial Trust bldg
Prew William E, Union Station
Quinn John C 49 Westminster rm 509
Quinn P Henry 19 College rm 6
Raia Frank A 131 Federal
Randall William R 72 Weybosset
Rathbun E J 49 Westminster rm 717
Raymond George H 1002 Union Trust bldg
Redfern Charles E 170 Westminster
Remington A E 143 Smith
Remington Charles C 48 Custom House st rm 37
Remington George H 86 Weybosset rm 22
Remington Harold W 49 Westminster rm 214
Reynolds Abel jr 170 Westminster
Reynolds Walter S, Court House
Rhodes Arthur A 86 Weybosset rm 52A
Rhodes Christopher 290 Benefit
Rhodes William M 86 Weybosset rm 35
Riccitelli Giovanni 143 Acorn
Rice Herbert A 737 Banigan bldg
Rich Ephraim L 231 S Main
Richards John J 513 Industrial Trust bldg
Richardson Willis B 19 College rm 14
Ricker Herbert L rear 589 Atwells av
Ripley Howard C 53 Canal
Rivelli Frank J 139 Sutton
Robinson C P 29 Exchange rm 33
Robinson Henry S 112 Union
Rockwell George L 87 Weybosset rm 14
Rockwell William P 118 Hamilton
Rogers Albert W 293 Union av
Rose Henry B 32 Summer
Rothery J Allen 19 College rm 11
Rueckert Frederick 87 Weybosset rm 43
Rush Thomas 184 Mathewson
Ryan Thomas J 381 Wickenden
Salisbury Charles E 75 Westminster rm 14
Salisbury Charles M 19 College rm 5
Sanders Joseph L 11 Cross
Sawyer Frank L 12 Exchange
Sayer William 501 Union Trust bldg
Scholfield Socrates 95 Westminster rm 7
Scott Charles E 212 Banigan bldg
Scott James M 49 Westminster rm 209
Scott Wilbur A 1002 Union Trust Co bldg
Seagrave Edward E 30 Fenner
Sears William F 830 Eddy
Sellew Clinton D, Post Office
Sexton Thomas F 1102 Union Trust bldg
Shaw Irving U 86 Weybosset rm 32A
Shawcross William A 43 Sabin
Sheahan Dennis H 402 Banigan bldg
Sheldon Edward P 234 Banigan bldg
Sheldon Frank A 301 Union Trust bldg
Shepley George L 17 Custom House st
Sherman Leander G 96 Westminster rm 4
Shields James A 75 Westminster rm 33
Shove Herbert M 10 Weybosset
Silva Joseph H 214 Wickenden
Slade Warren A 15 Westminster rm 414
Slattery John H 416 Industrial Trust bldg
Smith Arthur F 80 Weybosset
Smith Arthur R 77 Ridge
Smith Benjamin W 29 Exchange rm 23
Smith Charles E, City Hall
Smith Charles G 171 Westminster
Smith Charles W 29 Exchange rm 23
Smith C Slocum 49 Weybosset rm 5
Smith Francis M 15 Westminster rm 310
Smith Franklin A jr 610 Banigan bldg
SMITH JAMES E 236 and 237 Banigan bldg
Smith James N 29 Exchange rm 25
SMITH JOHN P 86 Weybosset rm 29—see page 1457
Smith Nathaniel W 305 Union Station
Smith William H 793 Westminster
Spalding Fred E 39 Exchange pl
Spencer Gideon 111 State House
Spencer Robert L 29 Weybosset rm 21
SPICOLA FRANCIS N 88 Penn—see page 1535
Spink Arthur B, City Hall
Spink Joseph E, City Hall
Sprague Ernest L G, State House
Stafford H Ernest 1008 Banigan bldg
Staples George F 21 Stevens
Stearns Charles F 912 Banigan bldg
Stedman Byron P 122 Pleasant
Steere Charles L 87 Westminster
Steere Frank 714 Industrial Trust bldg
Steere George W 98 Fifield av
Stillman Lewis B 699 Westminster
Stiness Edward C 943 Banigan bldg
Stiness Henry W 210 Governor
Stiness Walter R 910 Banigan bldg
Stockwell Edward A 328 Butler Exch
Stockwell George A 13 Board of Trade bldg
STONE HENRY P 86 Weybosset rm 29—see page 1459
Stone Samuel S 312 Butler Exchange
Studley Carlton 4 Westminster
Sullivan Edward M 29 Weybosset rm 40
Sullivan Timothy J 35 Westminster rm 10
SUMNER ARTHUR P 17 Custom House st rm 7
Sumner Harold R 44 Marlborough av
Sunderland J F 17 Custom House st
SWAN FRANK H 1102 Union Trust bldg
Swarts Gardner T 315 State House
Sweeney Joseph C 10 Hopkins
Sweet George F, Court House
Sweet William L 231 S Main
Sweetland William H 4 Weybosset rm 200

JAMES C. GOFF, Dealer in **DENTAL PLASTER, 31 to 49 Point St.**

Swift Joseph H 108 Banigan bldg
Swift Lewis jr 49 Westminster rm 307
TALLY JOSEPH M 512 Westminster—see page 1485
Tanner Willard B 49 Westminster rm 606
TAYLOR HARRY 524 Westminster rm 8—see page 1428
Tetlow Walter F 431 Banigan bldg
Thayer Howard C R 73 Westminster
Thomas Arthur A 15 Westminster rm 507
Thompson Arthur M 72 Weybosset
Thompson Charles P 7 Beverly rm 16
Thornley William H jr 924 Banigan bldg
Thurston H Edward 34 Dorrance
Thurston James H 42 Westminster rm 10
Thurston Wilmarth H 42 Westminster rm 12
TIEPKE HENRY E 48 Custom House st rms 36-39—see page 1432
Tillinghast Albert H 17 N Main
Tillinghast F W 49 Westminster rm 416
Tillinghast James 15 Westminster rm 507
Tillinghast John A 1039 Banigan bldg
Tillinghast Theodore F 15 Westminster rm 507
Tillinghast William R 15 Westminster rm 507
Tillotson John A 53 Weybosset
Tingley A Brintnall 77 Brown
Tirrell Prince H jr 49 Westminster rm 706
Titus Charles H 29 Exchange rm 47
Todd William F 19 College rm 13
Todd William S 29 Weybosset
Tower Clifford S 49 Westminster rm 410
Townsend Walter E 99 Dyer
Tracy William J 935 N Main
Troy George F 32 Westminster rm 44
Truman Nathan H 87 Weybosset rm 12
Tully William J 17 Custom House st
Turner John D 205 Industrial Trust bldg
VanSlyck Cyrus M 49 Westminster rm 503
Vaughan Frank L 521 S Main
VINCENT WALTER B 48 Custom House st rm 37—see page 1436
Walker Charles T 427 Cranston
WALKER ROBERT L 29 Weybosset rm 31—see page 1423
Walling Everett L 708 Banigan bldg
Walsh Charles A 19 College rm 4
Walsh James E 96 Westminster rm 5
Walsh John P, City Hall
Ward Patrick J 42 Zone
Ward Robert L 1102 Union Trust bldg
Warfield George L 171 Westminster
Washburn William H 26 Custom House st rm 14
Waterman Lewis A 1004 Union Trust bldg
Waterman Daniel D 144 S Main
Waters John W 139 Pocasset av
Watjen Henry E 4 Weybosset rm 108
Watrous Ralph C 15 Westminster rm 310
Watson Arthur H 36 Pine
Watson Frank E 1013 Eddy
Webb George H, Board of Trade bldg
West Thomas F 87 Weybosset rm 40
Wheelock Jesse M 801 Union Trust bldg
WHIPPLE CLIFFORD 1102 Union Trust bldg
Whipple Raymon R 84 Westminster rm J
White David J 424 Banigan bldg
Whitehouse John S 49 Westminster rm 409
Whitford Everett 49 Westminster rm 602
Whitford George F 131 S Main
Whittemore Gilbert E, City Hall
Wilbur Edwin 87 Weybosset rm 50
Wilbur Fred P 564 Eddy
Wildes Frank H 19 College rm 30
Williams Alonzo R 514 Banigan bldg
Williams Charles H 111 State House
Williams D P 49 Westminster rm 415
Williams Edward B 166 Richmond
Williams James A 42 Westminster rm 16
Williams James J 171 Huntington av
Williams John 160 Dudley
Williamson Ernest T 87 Weybosset rm 43
Williamson Frank A 66 S Main
Williamson G A 86 Weybosset rm 53A
Willis Walter F 15 Westminster rm 512
Willson Edmund R 49 Westminster rm 802
Wilson Alfred 86 Weybosset rm 53A
Wiltsie Irving L 402 Union Trust bldg
Winslow William P, Court House
Winsor Wallace C 47 Evergreen
Wood Frederick A 925 Eddy
Wood Herbert B 17 Custom House st rm 4
Wood William H 29 Exchange rm 47
Woodmancy Walter H, Rogers Screw Co
Woods J C B 146 Westminster rm 304
Wright Nathan M 419 Butler Exchange
Young R A 17 Custom House st rm 24
Zisman Leonard N 4 Market sq rm 2

Novelties

Acme Pearl Co 22 Conduit
ADAMS C F CO 172 Washington—see page 1569
Animal Automobile and Novelty Co Inc 73 Bassett
Eureka Novelty Co 95 Pine
GLEDHILL JOHN A 107 Friendship (wood)—see front col page O
Henry C P Novelty Co 57 Sassafras
Knight & Knight, Pine cor Hay
Providence Novelty Co 139 Eddy
STAR JEWELRY CO 59 Page—see p 1606
SUMMER & KOTLER 19 Calender—see page 1607

*Novelty Wood Turning

SMITH E E CO 136 Rhodes—see page 1609

Numismatist

Arnold Numismatic Co 109 Mathewson

*Nursery

HOME NURSERY Norwood R I—see page 1456

Nurserymen, Seedsmen & Florists

(See also Florists)

CANNING JAMES B 347 Smith—see page 1492
CURLEY THOMAS 15 Harkness cor Slocum—see page 1491
DAVIS ALBERT J 615 Westminster—see page 1488
DYER DANIEL P, Dyer av Cranston—see page 1641
Greaton C H, N Main cor Chace av
HOME NURSERY Norwood R I—see page 1456
O'CONNOR TIMOTHY Blackstone blvd—see foot lines

Nurses

Abbott Mary E Mrs 58 College
Abrams Samuel J 215 Meeting
Acorn Ellen Mrs 21 Searle
Ainsworth S Luella 39 Messer
Alexander Jennie 1170 Westminster
Alexander Jennie Mrs 1158 Westminster
Allen Agnes 5 Harrison
Allen Hester 5 Harrison
Anderson Margaret E 47 Park
Andrews Annie E 14 Wickham
Andrews Louisa B 253 Doyle av
Andrieu Martha A Mrs 201 Pleasant
Appleton Agnes 49 Davis
Arnold Elizabeth 259 Benefit

TIMOTHY O'CONNOR, Florist, **BLACKSTONE BOULEVARD and 272 Westminster St.**

Nurses—Continued

Bain Annie Mrs 100 Waverly
Barnsdale Mabel 186 Waterman
Baron Mary V 242 Broad
Bassett Jennie L Mrs 137 Camp
Bates Annie G Mrs 403 Knight
Battye Lina 48 Sears av
Begley May M Mrs 29 Haskins
Bennett Ethel 230 Lockwood
Bilodeau Alice C Mrs 416 Broad
Bissell Annis L 47 Park
Bissell M Elizabeth 47 Park
Bissett Amy F 36 George
Blackler Martha T 298 Pearl
Blanchard Asenath 56 Ivy
Bowen Diana A 237 Waldo
Brackett Ellen F 47 Park
Brew Elizabeth A 59 Cypress
Brewer Frances 44 Jefferson
Bridges Lutie M 115 Jewett
Bridges Mabel 36 George
Briggs Anna E 137 Camp
Britton Ezra F 18 Baxter
Broome Harriet A 55 Chestnut
Brown Carolyn F 115 Westminster
Brown Margaret E Mrs 137 Camp
Brown Sarah 2 Tyler
Bryden Isabella 206 Howell
Burke Edith M 3 Providence
Buxton Zuie H 1236 Westminster
Cady Margaret 111 S Angell
Cameron Christina 28 Tobey
Canney Annie E 257 Broadway
Carpenter Myra H 49 Hammond
Carroll Sarah J 43 Royal
Carson Richard C 79 Broad
Carter Josephine 4 E Beacon
Case Susie B Mrs 87 Burnett
Cassin Margaret M 242 Broad
Cathers Mary A Mrs 133 Delaine
Chace Mary C 36 George
Clark Eunice 170 Amherst
Cogan Jennie E Mrs 259 Benefit
Cole Anna L 88 Laura
Coleman Henry E 118 Cranston
Collins Anna J 36 George
Colwell Hannah F Mrs 40 Pocasset av
Colwell Ida M 973 Broad
Commins Angeline E Mrs 54 Wendell
Cook Annie A 51 Ellery
Cooper Letitia Mrs 440 Plainfield
Cote Margaret 257 Broadway
Crocker C D Mrs 31 Haskins
Crosby Lena 78 Broad
Cross Harriet H 155 Whitmarsh
Cushman M C 91 Niagara
Dailey Moses P 151 Courtland
Davis Lucy H 36 George
Day Helen M Mrs 319 Ohio av
DeGroat Amanda E Mrs 330 Knight
Delaire J M 35 Candace
Dexter Alice G 36 George
Dickert Marie Mrs 83 Goddard
Dill Edna B 3 Providence
Dillon Margaret P 17 Beacon av
Dingee Clara M Mrs 572 Potter av
Dootson Bertha S 489 Public
Dowding Clara 36 George
Drake William R 161 Grove
Drown Annie J Mrs 347 Public
Drummond Catharine 101 Hanover
Drummond Minnie E 2 Young av
Duffy Elizabeth 2 Hale
Duffy Margaret 2 Hale
Dupuoy Clara E Mrs 113 Davis
Durling M E Mrs 417 Pine
Dwyer John 161 Federal
Ebbets J R Mrs 723 Westminster
Eddy Cynthia P 85 Marshall
Edgerton Mary Mrs 71 Doyle av
Edwards Jane Mrs 53 Marshall
Edwards Mary A Mrs 136 W Clifford
Eldridge Eliza A Mrs 53 Daniel av
Elmer Mary F 63 Carpenter
Emerson Oliver S 181 Sherburne
Erven Martha J 14 George
Esten Grace L 53 Frank
Exley Harold 89 Carpenter
Fanning Mary A 58 Rosedale
Faucher Anna 78 Broad
Fisher Alzadia M 61 Algonquin
Forrest Mary E 48 Stewart
Fox Mary 24 Parnell
Fraser Belle G 36 George
Frawley Marietta 421 Pine
Frazer Margaret A 137 Camp
Freeman Olive M 242 Broad
Gallup Harriet E Mrs 152 Courtland
Gardiner Alice M 133 Reservoir av
Gardiner Marietta C 145 Cranston
Gardner Marcus B 261 Broad
Gay Ruth P 30 Portland
Germain Christina 10 Porter
Gillespie M Elizabeth 257 Broadway
Gilmore Mabel I 3 Providence
Gilmore Spencer H 123 Wadsworth
Goodwin Margaret G 79 Veazie
Gormley Fannie 263 Benefit
Grant Jane 14 George
Grant Kate 84 Prospect
Grant M Belle 84 Prospect
Green Margaret M 397 Potter av
Greene Nellie A 151 Thayer
Greenwood Elizabeth Mrs 9 Lisbon
Hadlock Nellie A Mrs 53 Wesleyan av
Hale Clinton 125 Wayland av
Hall Mary A 257 Broadway
Hamilton Jean 23 Waterman
Hannapell Louise J 137 Camp
Harrington Anna 78 Broad
Harrison Ada 1253 Elmwood av
Harrison Mary 120 Congdon
Hazard Belle Mrs 22 Baxter
Hennessey Mary G 257 Broadway
Henry Minnie 35 Charles Field
Henson Letitia Mrs rear 3 N Court
Hermann Margaret Mrs 120 Woodward road
Hicks L Annie Mrs 121 Camp
Highet Ada C 19 Winsor
Hogg Jennie 77 Melrose
Holmes Alice 242 Broad
Homer Eva Mrs 427½ Fountain
Howarth Gertrude L 47 Park
Howes Lydia Mrs 459 Union av
Hoxsie Sarah A Mrs 28 Hanover
Huling Carrie B 187 Friendship
Hyde Myrtis E 107 Comstock av
Irving Josephine 439 Friendship
Irish Sallie S 26 Preston
James Mary F 125 Penn
Johnson Abby E 102 Benefit
Johnson Agnes M 28 Tobey
Johnson Clara L 36 Potter av
Johnson Jennie 22 Beacon av
Jones Mary W 31 Gilmore
Keefe Mary E 78 Broad
Kelley Elizabeth L 55 E George
Kelley Ruth 12 Oak
Kent Jennie M 47 Park
Keyes Annette E 28 Tobey
Kiernan Catharine 47 Park
Killoran Nellie Mrs 86 Gallup
Knowles Eleanor 141 Ohio av
Lathrop Cora M 620 Potter av
Lavoice Isabel 259 Benefit
Lawton Jennie 85 Saratoga
Laybolt Amanda E 137 Camp
Leach Fred S 572 Westminster
Le Baron Lucretia B 55 Chestnut
Lennon Mary A Mrs 86 Gallup
Lewis Henrietta Mrs 43 Roanoke
Liebenstein Catharine 47 Park
Linden Rose 242 Broad
Linton Jane 84 Prospect
Logan Mary 50 Oakland av
Londers Eugene J 265 Broadway
Loomis B S 25 Wise ct
Louden Sara J 84 Prospect
Loughlin Lillie F Mrs 177 Lexington av
Loughman Catharine Mrs 19 Camp
Loveland Mary E Mrs 174 South

Twinlock Loose Leaf Ledger is the Best E. L. FREEMAN & SONS 3 Westminster St.

Lowney Catharine 259 Benefit
Lumbel Louise 16 Bridgham
Lumsden Belle M 166 Williams
Lynch Mary Mrs 278 Prairie av
Lyon Elisha M 183 Pearl
MacClellan S Robinson 1158 Westminster
Macdonald Jean 1 Tanner
Macdonald Jessie A 13 Bridgham
Mackenzie Eliza 137 Camp
Mahoney Catharine 35 East
Manley Lena F 3 Providence
Manning Emogene M 55 Keene
Mansfield Ethyl S 41 Angell
Marsh Amelia E 77 Mawney
Marshall Ada M 21 Violet
MARSHALL ELIZABETH B 36 George —see page 1514
Marshall Sarah J Mrs 503 Plainfield
Marston Reta P 257 Broadway
Martin A R Mrs 90 Webster av
Martin Annie T 668 N Main
Mathewson Amy E 397 Potter av
Mathewson Ann F Mrs 64 Dorchester av
Mathewson Elizabeth 208 Dudley
Mathie Mary L Mrs 223 Progress av
McAndrews Mary T 121 Putnam
McArthur Isabella Mrs 136 Courtland
McCanna Ella M W 28 Tobey
McCaughey Margaret 28 Tobey
McDonough Annie L 47 Park
McDougall Annie 128 Sutton
McKay Euphemia Mrs 98 Doyle av
McKay Minnie 84 Prospect
McKenzie Mary C 78 Broad
McLean Christina rear 41 John
McLeod Catharine 259 Benefit
McLeod Susanna C 47 Park
McNamara Elizabeth A 88 Doyle av
McPartlan John P 29 Douglas av
Mercer Margaret F Mrs 47 Park
Miller Annie M 1 Tanner
Miller Eliza 59 Camp
Miller Fred 275 Broad
Mills Lillie 24 Fourth
Moffit Ann 804 Potter av
Mulligan Nellie F 3 Providence
Munns Julia 78 Broad
Murray Catharine Mrs 38 Akerman
Mykins Mary A Mrs 64 Wood
Nolan Hope L 103 Bernon
Norris Crete 327 Broad
Norton Edna G 257 Broadway
Oakes Annie M 245 Hope
Oakes Minnie 303 Benefit
O'Brien Ada T 149 Indiana av
O'Brien Annie T 511 N Main
O'Brien B Mrs 58 Steuben
O'Brien Catharine 78 Broad
O'Connor Mary 36 George
O'Gorman Minnie 242 Broad
O'Toole Annie 78 Broad
Patterson Fred 98 Waverly
Peabody Emma Mrs 26 Dexter
Perry Bertha E 24 Arch
Powe Catharine 1 Major
Power Anastasia 64 Pitman
Prescott Helen S 41 Angell
Prozellar Catharine 259 Benefit
Putnam Louise 20 Hamburg av
Quinn Kate 78 Broad
Quinn Mary A 78 Broad
Radloff Claudia 23 Waterman
Randall Mary F Mrs 148 Houston
Rathbone Alice Mrs 93 Chapin av
Reckard Agnes Mrs 22 Armington av
Reed Ida M 78 Broad
Remington Aimie H Mrs 244 Thayer
Robertson Charlotte O 254 Broadway
Robinson Mary A 28 Tobey
Roebuck Annie 5 Harrison
Ross Barbara 84 Prospect
Ross Mary A 84 Prospect
Round Mary E 21 Burrows
Roy Hannah J 137 Camp
Russell Jesse 373 N Main
Schumann Margaret H 36 George
Schumann May 36 George
Searle Caroline E Mrs 14 Ruggles
Sheil Mary 137 Camp
Sheldon Mary E Mrs 84 Benefit
Sherman Annie E Mrs 330 Bucklin
Sherrer Hattie M 365 Orms
Shove Bertha V 89 Hanover
Smith Elma A 22 Harkness
Smith Georgianna W 137 Carpenter
Smith Laura M 230 Lockwood
Smith William B 232 Dexter
Spencer Ida H 102 Wesleyan av
Sprague E Isabel 349 Elmwood av
Stetson Caroline W 19 Diamond
Stewart Florence E 145 Doyle av
Stewart Ina M Mrs 208 Waldo
Sullivan Hannah L 30 Brighton
Sullivan Margaret 254 Broadway
Sutherland Anna B 44 Jefferson
Swett E C Mrs 433 Prairie av
Tallman Lena F 325 Friendship
Taylor A Mrs 3 Lark
Taylor Louise 47 Park
Taylor Sallie A 30 Tecumseh
Terry Susan Mrs 150 Linwood av
Thomas Katherine B Mrs 128 Penn
Thompson Maria L S 14 Pekin
Thornton Martha A Mrs 25 Bolander
Toliver Catharine 279 Thayer
Toliver Emily F 279 Thayer
Townsend H B Mrs 73 Byfield
Trask Eliza N 89 Trask
Trempeau Mattie 11 Wilson
Tripp Carrie F 183 Globe
Tweedie Bessie 47 Park
Vallette Emma 20 Sycamore
Vickery Maria E Mrs 39 Barrows
Walker Cora B Mrs 168 Colfax
Warwick A H Mrs 75 Byfield
Waterman Laura 78 Broad
Watson Blanche R 32 Sprague
Watson Deliah Mrs 38 Cass
Weaver Ada F Mrs 131 Orms
Webber A M Miss 47 Park
Webber Thomas H Mrs 293 Blackstone
Weeden Eliza J 830 Potter av
Wheeler Annie 181 Berkshire
White Abbie M Mrs 186 Cranston
Whiton L Ernestine 78 Broad
Whittle Mary Mrs 114 Alverson av
Wilcox Sarah B 41 Medway
Williams Antoinette L 78 Broad
Williams Maria E 147 Ocean
Williams Mattie E 101 Cushing
Wilson Mary A 157 Elmwood av
Winslow Almira 157 Potter av
Wood Phenie P 77 Sycamore
Worden Luela C Mrs 117 Broad
Worrall John C 42 Fifield av
Wright Sophia G 47 Park
Young Caroline E Mrs 55 Jefferson
Yuill Annie C Mrs 1 Tanner

Nurses' Directories

MARSHALL ELIZABETH B MRS 36 George (for graduates)—see p 1514
Willard Harriet S Mrs 137 Camp

*Nuts, Bolts, Etc

EASTERN BOLT & NUT CO E Providence—see page 1628

*Nuts & Figs (Wholesale)

McPHERSON ALLAN 89 to 93 Canal—see page 1501

*Oat Meal & Rolled Oats

THORNTON FRANK L 469-471 Washington cor Battey—see page 1615

*Ocular Refractionist

MURRAY C A 523 Banigan bldg—see page 1426

BIGGEST RETAIL MARKET IN UNITED STATES
PROVIDENCE PUBLIC MARKET CO.

Oculist

Sawyer A 212 Union rm 9

Office Equipments

Heaney G B Co 530 Butler Exchange
LIBRARY BUREAU 1016 Banigan bldg —see leaf opp Upholsterers
Martin E L 519 Butler Exchange (furniture)

*Office Fitters

CRANKSHAW CHARLES 400 Plainfield—see page 1548
CROWE THOMAS A & CO 7 Ward—see page 1542
FAMIGLIETTI R & V N 598 Charles—see back cover

*Office Furniture

ANTHONY & COWELL CO 245 to 259 Weybosset—see leaf opp furniture Dealers
BOWEN VINCENT & CO rear 107 Chapin av and 75 Westminster rm 24—see page 1551
DENNIS H E & CO Dove near cor Williams—see page 1550
FLETCHER S C 83 and 85 Friendship see page 1549
GLOVER DAVID & CO 358 Benefit—see page 1551
HALCROW WILLIAM J 88 Clifford—see page 1541
KINGSTON JAMES W rear 135 Cranston—see page 1649
MANCHESTER ALBERT C 136 Dorrance and 115 Orange—see p 1538
McGHEE ROBERT 81 Friendship—see page 1652
MORLOCK & BAYER 147 Dorrance—see page 1564
O'NEILL M R 143 Dyer—see page 1553
PHILLIPS LEMUEL O 15 Camden av —see page 1539
REDFORD BENJAMIN 30 Garnet—see page 1442
RICHARDS JOSEPH 155 Dorrance—see page 1566

*Office Stationery & Supplies

FREEMAN E L & SONS 3 Westminster—see foot lines

*Oiled Clothing

DECKER RUBBER CO 105 Weybosset —see page 1522
GLANTZ & COHEN 169 Charles—see page 1619
HOPE RUBBER CO 97 Westminster—see page 1591

Oil Manufacturers & Dealers

American Oil Co 182 S Water
Babcock Frederick W 122 S Water
BENDER BROS & CO 745 Westminster —see page 1558
Benedict William C & Co 74 S Water
Bennett John W 168 Eastwood av
Consolidated White Rock Oil Co 528 Banigan bldg
Dabney Oil Co 1006 Banigan bldg
Eastern Oil Co 914 Banigan bldg
Fenner Arnold B 50 Exchange pl
Harris A W Oil Co 326 S Water
N E & Coalinga Oil Co 836 Banigan bldg
OLNEY BROS 54 S Water (lubricating) —see page 1507
Peirce J L & Co 48 S Water
Phetteplace Oil Co 169 S Angell
Providence Lubricating Oil Co 368 S Water
Providence Oil Works 11 Dorrance st wharf
Providence Oil & Gas Co 914 Banigan bldg
R I & California Oil Co rms 7 and 8 Wilcox bldg
RUSSELL WILLIAM JR 913 and 915 Eddy—see page 1514
Standard Oil Co 136 S Water
STARKWEATHER J U CO 3 Exchange —see page 1464
STARKWEATHER & WILLIAMS CO 47 Exchange pl—see front cover and page 1556
Union Oil Co 251 to 295 Tockwotton
WEAVER & CO 33-37 Exchange pl—see page 1561
WEBB EDWIN C 24 Market sq storehouse 189 Silver Spring—see p 1505
WESTCOTT, SLADE & BALCOM CO 38 and 42 Washington and 41 Eddy —see page 1557

*Oil Paintings Restored

CHURCH W A 131 Washington rm 407 —see page 1529

*Oil Stoves

FAIRCHILD A W 10 and 12 Arcade —see page 1563

*Old Iron & Metals

GOLDEN A 1 Victor—see page 1643
KING JAMES 20 Transit—see p 1602
SILVERMAN P 257 Willard av—see p 1668
WALDMAN SAMUEL 63 Chester av—see page 1670

*Openers & Lappers

SCHAELLIBAUM ROB. CO 50 Exchange place—see page 1484

Optical Goods

Stevens & Co 472 Potter av
Wilkinson C A & Co 53 Aborn (spectacle frame mfr)

Opticians

(See also Jewelry, Etc)

Allen R L 47 Washington rm 37 (manuf)
Baxter Optical Co 335 Westminster
Blake Bros 58 Snow
Briggs & Earle 1863 Westminster
Byrnes & England 355 Westminster rm 10
Corrigan M H 1924 Westminster
Dammers Edward E Co 169 Westminster
Dodge J F Dr 38 Aborn
EASTMAN & CO 19 Aborn—see p 1515
Goodhue Howard M 400 Westminster rm 417
Geer Charles W 47 Dorrance
Lamson & Co 188 N Main
Lonergan Thomas F 206 Weybosset rm 2
March John 401 Caesar Misch bldg
McDonald & Wilson 188 Mathewson
Morrison A J 27 Arcade
Murray H D 139 Mathewson rm 207
Newcomb G B 106 Mathewson
Paine Stephen 102 Westminster
Putney J & Co 76 Westminster
SILVA FRANK M 283 Westminster—see page 1611
TANNER H S 64 Westminster—see page 1607
TAYLOR GEORGE H & CO 204 Westminster (wholesale)—see page 1608
Thomas & Ferris 814 Westminster
TYLER GEORGE P 494 Westminster—see page 1670

Calcined and Land Plaster, Manchester & Hudson 55 Point Street

WILSON ANDREW D 86 Weybosset rm 49—see page 1610

*Opticians' Supplies

SILVA FRANK M 283 Westminster—see page 1611

*Orchestra (for Lodges & Socials)

ATWELL SOCIETY ORCHESTRA 206 Weybosset rm 6—see page 1487

Organ Builders

Wilson & Bolan 14 Harkness

Oriental Goods

Bezazian Bros 369 Westminster
Faris & Shehadi 2 Weybosset
Shweive G N & N N 22 Cranston

*Ornamental Chain

HOPE METAL CO, Eagle cor Kinsley av—see page 1620

*Ornamental Glass

GOODMAN E J R 43 N Main rm 7—see page 1443

Osteopathy

Bennett Clara Bowen 139 Mathewson rm 707
Flanagan Charles D 146 Westminster rms 305 to 307
Hutchins Harry M 95 Vinton
JACQUES CHARLES AMOS 82 Aborn —see page 1516
Rhoades A W 18 Conrad bldg
Rhoades George B 18 Conrad bldg
Strater J Edward 268 Westminster rm 9
Sweet Ralph A 146 Westminster rm 209
Thompson Annie P 146 Westminster rm 309
Tillinghast Ella M 26 Norwich av
Wall Clarence H 163 Elmwood av
Wilson Martha J 146 Westminster rm 309

Ostrich Feather Dressers

Elite Ostrich Feather Co 177 Union

*Otto Coke

PEOPLE'S COAL CO, Allens av cor Rhodes—see page 1506

Overall Manufacturers

Abramsohn M & Co 297 Canal

*Overhead Carrying Tracks & Apparatus

MASON VOLNEY W & CO INC, Lafayette st—see page 1534

Oyster Dealers

American Oyster Co 315 Tockwotton
Bourne C E & Sons, Wickenden cor Gano
Bowden John J, Waterman at Red Bridge
Dewing Martin 291 S Water
FEARNEY JOHN T & SON 42 and 44 Exchange pl—see page 1505
JEFFERDS L G 45 N Main—see page 1512
Merwin William M & Sons Co 431 S Water
Narragansett Bay Oyster Co 85 Gano
PETTIS ROBERT 98, 100 and 447 S Water—see page 1507
Rocky Point Oyster Co, Gano foot of Wickenden
SHAW & WIRSCHING 121-125 S Water —see page 1560

*Oyster & Refreshment Saloons

(See also Eating Houses)

ALLEN & NORTHUP 12 and 14 Steeple —see page 1616
CENTRAL HOTEL 7, 9 and 11 Canal—see page 1509
MUMFORD BENJAMIN 110 Westminster—see page 1508
SEARLES FRANK 178 Mathewson—see page 1614

*Packing Cases

TALBOT BROS CO 901 Banigan bldg—see page 1547

*Packing & Shipping (Furniture)

GOETTING MAX 594 Westminster—see page 1563
PEOPLE'S SANITARY STORAGE CO, Allens av cor Rhodes—see page 1508

Paint Manufacturers

JOHNSON OLIVER & CO 3 to 15 Exchange and 31 Exchange pl—see page 1558
National Paint Co 38 Garnet
Success Paint Co 48 Weybosset
U S GUTTA PERCHA PAINT CO, J William Rice pres 18 to 34 Mathewson—see page 1561
What Cheer Paint Wks 31 Exchange pl

Painters

HOUSE AND SIGN

(See also Carriage Painters)

AHRWEILER S W 8 Chestnut (decorative and fresco)—see page 1614
Allen Frank H 454 Westminster
Anderson Andrew 182½ Prairie av
Angell C H & Co 38 College
Angus Edward W 268 Carpenter
Baker & Sandelman 50 S Water
BARDSLEY JOSEPH 429 and 431 N Main—see page 1559
BARKER GEORGE 144 N Main—see page 1553
Basinet Joseph 35 Cranston
Beaman Ernest L 208 Linwood av
BECKFORD LEWIS M 33 Fuller—see page 1638
BENDER BROS & CO 745 Westminster —see page 1558
BENDER O N CO 155 Orange—see page 1558
BENGTSON GUSTAV B 205 Smith—see page 1442
BENSON AUGUST B 1392 Broad—see page 1559
BENSON EMIL 334 Willard av—see page 1592
Bezely Jeremiah P 35 Diamond
Birmingham John J 88 Julian
BRIGGS LOUIS L 13 Carrington av (carriage)—see page 1560
Brown Charles A agt 46 Chalkstone av
Brown Charles H 725 N Main
Brown William E 10 Cranston
BUSHEE OCTAVE J 213 Broad—see page 1561
BUTLER CHARLES L 8 Gilmore—see page 1559
Butler Philip 745 Potter av
BYRNES JOHN C 51 Chalkstone av—see page 1620
Carlson S & Son 211 Plain

R. I. Printing Co. Charles C. Gray, Prop. No. 60 Weybosset Street

Painters—Continued

Carpenter Samuel L 77 Summer
Carrigan Daniel 515 Atwells av
Champlin M F 342 Cranston
Chassey Napoleon N 633 N Main
Collison John T 50 Plainfield
Connor John H 221 Valley
CROWELL E R & CO 67 S Main—see page 1559
CUMMINGS JOHN F 423 Knight—see page 1530
Dennin Peter A 144 Harold
Drew Samuel W, Point cor Friendship
Dunham Joseph R 335 Point
Dyer Arthur M 39 Madison
EGAN E T CO 396 Knight—see p 1590
Field Frank 10 Potter av
FISHER WILLIAM C JR 7 College 3d floor—see page 1559
Flynn M L 100 Alverson av
Freeborn G M & Co 72 S Water
Gardner Thomas W D 58 Mitchell
Garfinkle Israel 227 N Main
GEARY & HOLLEN 37 Meeting—see page 1643
GIESE & LOGAN 39 and 41 N Main—see page 1652
Gladding John T 48 Plain
GOTTSCHALK VON LOUIS D 175 Lowell av—see page 1560
Grant Alexander & Co Inc 235 Benefit
Grinnell Joseph D 71 S Main
Hacking & O'Donnell 23 Stokes
Haines David H 83 Battey
Hallberg Carl A 97 Hospital
Harris C H & Co 454 Washington
Harvey Frederick A 191 Thurber av
Hazard Charles E 251 Fountain
Heffernan & Kempton 78 Westminster (sign)
Heyworth John 213 S Main
Hogg Thomas 130 Delaine
Holden Edmund H 658 N Main (sign)
Honigblum & Herman Co 432 Broad
HULL GEORGE H CO 898 Cranston—see page 1645
HUMES A E & CO 650 Potter av—see page 1493
Hyman Samuel 199 N Main
Jackson James E 32 Linton
Kirwin Joseph 2 Wayne
KULMAN & CO 578 N Main—see page 1618
LASOR CHARLES 1383 Westminster—see page 1656
Lewis George W 390 Knight
Luther C B 316 Fountain
Luther H Augustus 33 Logan av
Mackintosh T C 143 Dyer
MADDEN JOSEPH & CO 176 S Main—see page 1560
MADDEN P J & CO 59 Wickenden—see page 1561
Mains J Clarence 529 Plainfield
MANCHESTER W W 337 Washington—see page 1657
Manton Thomas A 30 Randall
May Arthur L 60 E George
McAVENIA JAMES 43 N Main rm 9—see page 1586
McKay R G 15 Manning
McNally Francis P 845 Potter av
Monigan Charles W 143 Cranston (sign)
Monroe Henry J 55 Appleton
Morey Allen S 77 Orange
Morris John D & Co 93 Pike
Morrone Antonio 51 Spruce
Najac M H 36 Jackson
O'Garr Thomas & Co 17 Power
OLSSON MAGNUS 711 and 713 Westminster—see page 1562
Page C R 435 Westminster rm 18
Page H A jr 176 Wallace
Paine William G 805 Potter av
PARKER H F 344 Rugby—see p 1641
Patt F H 1742 Westminster
Payne William G 805 Potter av
Peck Allen P 275 Carpenter
PECK B W & SON 128 Richmond—see page 1557
Pike A W 270 Broad
Pike Waldo A 57 Durfee
Plympton A H 230 Westminster (sign)
Pray Gilbert 881 Manton av
PROV PAINTING & GENERAL HOUSE CLEANING CO 21 Washington rm 7—see page 1512
Ratke Sign Co 95 Westminster
Read H Frank 240 Lockwood
Rice George H 74 Carpenter
RIGHTON WILLIAM J 132 Sabin—see page 1559
Rogers John F 98 Weybosset (sign)
Roland James H 478 Fountain
Ryan John E 506 N Main
SACKETT H L & CO 87 Orange—see page 1613
SCHOFIELD & CO 1076 Westminster—see front col page M
Scholes James P 4 Bowdoin
Scholfield & Walby 1076 Westminster
Schouler B J 455 N Main
Schultz Hugo R 124 Dodge
SCHWENK HENRY W 34 Chapel; also 8 Boutwell, Pawtucket—see p 1529
Seymour George 108 Eddy (sign)
Smith C S 8 Steeple
Snow William M & Son 99 Alger av
Sprague G A 10 Autumn
Staack William F 209 Pine
Steere Franklin H 53 Daniel av
Tallman Louis F 240 Pearl
Taylor Albert 869 Manton av
Taylor Joseph 1827 Westminster
Taylor Thomas B rear 174 Stanwood
Tordoff Alfred 295 Plainfield
Tourtellotte C E & Co 264 Carpenter
Turnbull Edgar H 891 Westminster
Veneziale Agostino 78 Spruce
Walsh James F 724 N Main
WASHINGTON WALL PAPER HOUSE 71 Washington—see page 1560
West James 47 Smith
WHITE BROS 19 Randall—see p 1642
Wilbur John A 12 Moulton
Williams Charles E 43 Van Zandt
Wynne William D 15 Byron
Young Thomas H 108 Eddy (sign)
Young Thomas H K 416 Washington
YOUNG WILLIAM M & SON 223 Dyer (carriage and sign)—see page 1560

CARRIAGE

BRIGGS LOUIS L 13 Carrington av—see page 1560
Diacont Paul A 33 Meeting
Grant Allister F 38 Benefit
Healey William H 98 Dike
HOWE H M & CO 415 to 423 Fountain—see page 1488
JONES ORRIN E 940 Westminster—see page 1567
Martin John M & Co 938 Westminster
McQuiston Andrew 392 Fountain
O'BRIEN P J 192 and 194 Pine—see page 1660
Richards C F 886 Broad
YOUNG WILLIAM M & SON 223 to 241 Dyer—see page 1560

*Painters' Materials

CONGDON & CARPENTER CO 155 to 161 Canal and 104 N Main—see front col page A
WEAVER & CO 37 Exchange pl—see page 1561

Painters' Supplies

COMBINATION LADDER CO 366 Fountain—see front col page F
SMITH & HOLDEN CO 24-28 S Water—see page 1557

Modern Cottages $200 down balance same as rent. **ISAAC L. GOFF CO.** 171 Westminster St.

Paintings & Engravings

SWEET GEORGE A & SON 336-340 Westminster—see page 1485

Paints, Oils & Glass

(See also Paint Manufacturers)

BARDSLEY JOSEPH 429 and 431 N Main—see page 1559
BENDER BROS & CO 745 Westminster—see page 1558
BUSH CHARLES S CO 212 to 216 Weybosset and 17 to 21 Richmond—see page 1483
BUTLER CHARLES L 8 Gilmore—see page 1559
BYRNES JOHN C 51 Chalkstone av—see page 1620
CHURCH E C CO The 1 3 and 5 Eddy—see page 1467
CLAFLIN GEORGE L COMPANY 62 to 72 S Main—see foot lines
CONGDON & CARPENTER CO 155 to 161 Canal and 104 N Main—see front col page A
DIXON GEORGE P 152 Washington—see page 1611
GIESE & LOGAN 39 and 41 N Main—see page 1652
GREENE R L PAPER CO 69 Washington cor Union (asbestos ready mixed paints)—see page 99
HAGAN & ARNOLD 338 S Water—see page 1562
HUMES A E & CO 650 Potter av—see page 1493
JOHNSON OLIVER & CO 31 Exchange pl and 5 to 15 Exchange (manufs)—see page 1558
KENYON, SMITH & CO 167 to 169 N Main—see page 1515
KNOWLES EDWIN JR 52 S Water (dealer in)—see page 1474
LANSING GEORGE D & SON 32 Branch av—see page 1546
LASOR CHARLES 1383 Westminster—see page 1656
MANCHESTER W W 337 Washington—see page 1657
McAVENIA JAMES 43 N Main, rm 9—see page 1586
Patt Frank H 1742 Westminster
PECK BENJ W & SON 128 Richmond—see page 1557
Powell Frank & Co 294 Prairie av
PROVIDENCE SIGN CO 33 Canal—see page 1665
RIGHTON WILLIAM J 132 Sabin—see page 1559
RUSSELL WILLIAM JR 913 and 915 Eddy—see page 1514
SMITH & HOLDEN CO 24-28 S Water—see page 1557
STARKWEATHER J U CO 3 Exchange—see page 1464
STARKWEATHER & WILLIAMS CO 47 Exchange pl—see front cover and page 1556
THOMPSON W B 855 Westminster—see page 1568
UNION HARDWARE & ELECTRIC SUPPLY CO 109 Westminster—see page 1525
U S GUTTA PERCHA PAINT CO, J Wm Rice pres 18 to 34 Mathewson—see page 1561
Warner William D 50 Exchange pl
WEAVER & CO 33-37 Exchange pl—see page 1561
WESTCOTT, SLADE & BALCOM CO 38 to 42 Washington and 41 Eddy—see page 1557

*Pajamas

WHAT CHEER SHIRT CO 107 Westminster rms 24-24A and 24B—see p 1555

*Paper Bags

BALLOU, JOHNSON & NICHOLS CO 128 to 134 Dorrance (wholesale)—see page 1562
BUTLER CHARLES M 44 Weybosset—see page 1487
COY, HUNT & CO 511 Industrial Trust bldg—see page 1505
GREENE R L PAPER CO, Hanley bldg 69 Washington cor Union (manuf)—see page 99
PROVIDENCE PAPER CO 44 Weybosset—see page 1505

Paper Box Manufacturers

Buffington Frank H 363 Eddy
BUTLER CHARLES M 44 Weybosset—see page 1487
Elmwood Paper Box Co 118 Elmwood a
JENCKS PAPER BOX CO 23 to 31 Broad—see page 1599
POOLE JOHN T 104 Point—see page 1603
SWEET A H & SON 3 Pine—see front col page G
TAYLOR CARD & BOX CO 257 W Exchange—see page 1607
YOUNG BROS 670 Eddy cor Blackstone—see page 1610

Paper Clips

Ring Paper Clip Co 442 Butler Exchange

*Paper Cop Tubes

BROWN J E & H L 101 Sabin rm 3—see page 1471
BURGESS COP TUBE CO 15 Custom House st top floor—see page 1637
TAYLOR CHARLES F 15 Custom House st top floor—see page 1637

Paper Dealers

BALLOU, JOHNSON & NICHOLS CO 128 to 134 Dorrance (wholesale)—see page 1562
BUTLER CHARLES M 44 Weybosset—see page 1487
Cady Williston A & Co 29 Exchange rm 34
Carter, Rice & Co 96 Westminster
CLARKE O P 97 Dyer—see page 1210
COY, HUNT & CO 511 Industrial Trust bldg—see page 1505
GREENE R L PAPER CO 69 Washington cor Union—see page 99
HAMMOND PRINTERS' SUPPLY CO 45 Eddy rm 8—see page 1441
POTTER WILLIAM K 346 Westminster (writing)—see page 1603
PROVIDENCE PAPER CO 44 Weybosset—see page 1505
R I Paper and Twine Co 180 W Exchange (waste paper)
ROYAL PAPER & STATIONERY CO 35 Mill—see page 1660
Turnell J T 1354 Eddy
UNION PAPER & STATIONERY CO 307 Canal—see page 1643

Paper Hangers

(See also Painters)

AHRWEILER S W 8 Chestnut—see page 1614
BARDSLEY JOSEPH 429 and 431 N Main—see page 1559

Sick Room Supplies For Sale by **Geo. L. Claflin Company**

Paper Hangers—Continued

BARKER GEORGE 144 N Main—see page 1553
BECKFORD LEWIS M 33 Fuller—see page 1638
BENGTSON GUSTAV B 205 Smith—see page 1442
BENSON AUGUST B 1392 Broad—see page 1559
BUSHEE OCTAVE J 213 Broad—see page 1561
BYRNES JOHN C 51 Chalkstone av—see page 1620
CROWELL E R & CO 67 S Main—see page 1559
CUMMINGS JOHN F 423 Knight—see page 1530
EGAN E T CO 396 Knight and 1017 and 1021 Westminster—see page 1590
FISHER WILLIAM C JR 7 College 3d floor—see page 1559
GEARY & HOLLEN 37 Meeting—see page 1643
GIESE & LOGAN 39 and 41 N Main—see page 1652
GOTTSCHALK VON LOUIS D 175 Lowell av—see page 1560
KULMAN & CO 578 N Main—see page 1618
LASOR CHARLES 1383 Westminster—see page 1656
MADDEN JOSEPH & CO 176 S Main—see page 1560
MADDEN P J & CO 59 Wickenden—see page 1561
MANCHESTER W W 337 Washington—see page 1657
OLSSON MAGNUS 711 and 713 Westminster—see page 1562
PARKER H F 344 Rugby—see page 1641
PECK BENJAMIN W & SON 128 Richmond—see page 1557
PROV PAINTING & GENERAL HOUSE CLEANING CO 21 Washington rm 7—see page 1512
RIGHTON WILLIAM J 132 Sabin—see page 1559
SCHOFIELD & CO 1076 Westminster—see front col page M
Swan George W 99 Hamilton
WHITE BROS 19 Randall—see page 1642

Paper Hangings

AHRWEILER S W 8 Chestnut—see page 1614
Alpaugh J M 51 Exchange pl (wholesale)
Angell C H & Co 29 and 33 Market sq
Brownell Asa A 920 Westminster
Burlingame S C & Co 49 Washington
BUSHEE OCTAVE J 213 Broad—see page 1561
BYRNES JOHN C 51 Chalkstone av—see page 1620
Cady F H Co 821 Westminster
Cargill Charles 25 Cranston
EGAN E T CO 1017 and 1021 Westminster—see page 1590
ESSEX ARNOLD W 44 Westminster—see page 1559
INMAN & BEARSE 454 Westminster—see page 1561
LASOR CHARLES 1383 Westminster—see page 1656
MADDEN JOSEPH & CO 176 S Main—see page 1560
MERRIAM CO The 383 Westminster—see page 1566
PROVIDENCE WALL PAPER HOUSE 445 Westminster—see page 1564
Renfree Edward A 47 Laura
SCHOFIELD & CO 1076 Westminster—see front col page M
TINKHAM D C H 357 Westminster rms 4, 5 and 6—see page 1528
WASHINGTON WALL PAPER HOUSE 71 Washington—see page 1560

Paper Manufacturers

LINTON BROS & CO 216 Main, Pawtucket—see page 1624

Paper Rolls & Boxes for Mailing

JENCKS PAPER BOX CO 23 to 31 Broad—see page 1599
YOUNG BROS 670 Eddy cor Blackstone—see page 1610

Paper Rulers

COOMBS H M 63 Washington—see page 1449
Gaynor John J 72 Weybosset

Paper Stock

(See also Junk Dealers)

ALPER M S & SON 222 and 224 S Water—see page 1504
PRIEST BENJAMIN 564 N Main—see page 1522
PRIEST SAMUEL & CO 357 Canal—see page 1660

*Papier Mache

CROOKER MANTEL & TILE CO 230 and 232 Weybosset—see page 1549

*Parcel Delivery

EMPIRE EXPRESS 682 Westminster—see page 1496
RELIANCE DELIVERY 281 Weybosset—see page 1498
WILLARD DELIVERY CO, J F Willard 96 Washington—see page 1495

*Park & Hall Settees

COMBINATION LADDER CO 366 Fountain—see front col page F

Parquetry Flooring

ARDREY & ADAMS CO 174 Washington—see back cover
CROOKER MANTEL & TILE CO 230 and 232 Weybosset—see page 1549
Elder C F 94 Friendship

Patent Attorneys

ARNOLD & BARLOW 425 Butler Exchange—see page 1466
HANNIGAN CHARLES T 534 Banigan bldg—see page 1554
Tillinghast P W 107 Westminster rm 25

*Patent Check Books

HALL J C CO The 68 W Exchange—see page 1579

Patent Medicines

(See also Medicines)

BLANDING & BLANDING 54 Weybosset—see front col page O
CHAGNON CHARLES E, Arctic, R I—see adv on map; also page 1621
CLAFLIN GEORGE L COMPANY 62 to 72 S Main—see foot lines
ELMER GEORGE W & CO 894 Cranston—see page 1513
FENNER ALBERT 869 Westminster—see page 1516
HAYNES HERBERT 159 Broadway—see page 1513
HELMER W J 92 Chestnut—see p 1515
PECKHAM GEORGE A & CO 21 Peck (Peckham's Cough and Lung Balsam)—see page 1506
RUSSELL WILLIAM JR 913 and 915 Eddy—see page 1514

James C. Goff, DEALER IN GRINDSTONES, 31 to 49 Point St.

*Patent Office Draughtsman

HANNIGAN CHARLES T 534 Banigan bldg—see page 1554

*Patent Shoe Lacing

CONGDON P J CO 101 Westfield—see page 1576

Patent Solicitors & Experts

ARNOLD & BARLOW 425 Butler Exchange—see page 1466
BELLOWS HORATIO E 48 Custom House st—see page 1457
HANNIGAN CHARLES T 534 Banigan bldg—see page 1554
Marsh Henry jr 433 Banigan bldg
Miller Joseph A & Co 435 Butler Exchange
REMINGTON GEORGE H & CO 86 Weybosset rm 22—see page 1666
VINCENT WALTER B 48 Custom House st rms 36-39—see page 1436

*Patent Textile Goods

AMERICAN MULTIPLE FABRIC CO 183 Hartford av—see page 1473

*Patents Developed

N E DEVELOPMENT & LOAN CO 48 Custom House st rm 15—see page 1665

*Pattern Letters

WHITE A A CO 3 Weybosset—see page 1608

Pattern & Model Makers

BAKER JAMES M 116 Pine—see p 1542
BRADLEY EDWARD & CO 20 Clifford—see page 1540
BURT ARTHUR H 16 Calender—see front col page N
Fuyat T J jr 387 Fountain
GLEDHILL JOHN A 107 Friendship—see front col page O
NORTHUP L L CO 52 Page—see p 1542
ROBB JOHN A 81 Friendship—see page 1482
ROSS W D 220 Eddy (metal)—see page 1482
WILCOX M E rear 228 Aborn—see page 1671

Patterns for Garments

McCall's Patterns 285 Westminster
McDOWELL DESIGNING AND DRESSMAKING SCHOOL 335 Westminster rm 22—see page 1587
STOREY LADIES TAILOR COLLEGE. Miss M E Cooley designer 21 Conrad bldg (fitted patterns of garments)—see page 1524

Pavers

BALLOU F M CO 1323 Broad—see page 1441
CITIZENS CONCRETE CO 75 Westminster rms 25 and 26—see page 1448
HATHAWAY H B 48 Wilson—see page 1447
HOLLAND FRANK, Union av office 104 Gesler—see page 1554
JOHNSTON CONCRETE & ROOFING CO office 654 Atwells av—see p 1656
LOCKWOOD H B 115 Wentworth av Edgewood—see page 1652
MOORE J W CO 143 Allens av—see page 1545
NARRAGANSETT CONCRETE & ROOFING CO 42 Weybosset rm 5—see page 1663
Narragansett Improvement Co 122 Public
ONECO GRANITE CO 49 Westminster rms 820 and 822—see front col p D
R I CONCRETE CO 3 Custom House st—see page 1553
SMITH CONCRETE CO 535A Banigan bldg—see page 1665

*Paving Blocks

NORCROSS BROS CO The, Industrial Trust bldg 16 Exchange and 49 Westminster rms 820 and 822—see front col page C
ONECO GRANITE CO 49 Westminster rms 820 and 822—see front col p D

*Paving & Vitrified Brick Mfrs

NEW ENGLAND STEAM BRICK CO 302 to 304 Banigan bldg—see page 1546

*Pawn Brokers

DRAPER WILLIAM H 86 Dorrance—see page 1431
FOSTER J A CO Weybosset, Dorrance and Middle—see page 1597

*Peanuts

FRASER BROS 297 Weybosset—see page 1505

Pearl Workers

New England Pearl Co 40 Clifford
Reandeau Mfg Co 157 Orange top floor

*Pen Artist

BOWMAN FREDERIC 49 Westminster rm 722—see page 1612

*Pen & Pencil Manufacturers

CROSS A T 53 Warren—see page 1596
PEARCE F T & CO 85 Sprague—see page 1603

Pension Agents

(See also Claim Agents)

SHERMAN L G 96 Westminster rm 4—see page 1426
Wright M G 107 Westminster rm 5

*Penstocks

STEWART BOILER WORKS, Albany st Worcester Mass—see page 1669
WHOLEY BOILER WORKS, Concord off Smithfield av near city line—see back col page S

*Perfumery & Toilet Articles

BLANDING & BLANDING 54 and 58 Weybosset—see front col page O
CLAFLIN GEORGE L COMPANY 62 to 72 S Main—see foot lines
DE FELICI & MASSAROTTI CO 389 Atwells av—see page 1455
FENNER ALBERT 869 Westminster—see page 1516
NICHOLS CHARLES E & CO 80 W Friendship—see page 1504
RUSSELL WILLIAM JR 913 and 915 Eddy—see page 1514

*Periodicals

(See also News Stands)

CHAFEE WALTER B 155 Broadway and 145 Washington—see page 1586
CLAYTON WILLIAM & SONS 11 Cranston—see page 1494

Timothy O'Connor, Funeral Flowers a Specialty Blackstone Boulevard & 272 Westminster St.

Periodicals—Continued

DANIELSON & SON 96 Westminster (subscription agts)—see page 1645

*Pharmaceutical Chemists

DAGGETT & MILLER CO 101 Sabin—see page 1650

*Phonograph Supplies

COHEN J B 437 Westminster—see page 1528

*Phonographs

HOUSEHOLD FURNITURE CO 231 Weybosset—see page 1566
SCATTERGOOD A T CO 110 N Main—see page 1567

*Phonographic Reporters

FARNELL & FARNELL 411 Industrial Trust bldg—see page 1428

*Photo Engravers

DODGE FRANK E & CO 63 Washington—see page 1632
EASTERN ENGRAVING CO The 53 Sabin—see front col page I
LELAND W H & CO 144 Westminster rm 402—see page under contents
RYDER J J CO 47 Washington and 33 Eddy—see leaf opp Engravers
THOMPSON & THOMPSON 52 Richmond—see page 1578

*Photo Gelatine Printers

DESROCHES ART CO 131 Washington rm 304—see page 1580
RYDER J J CO 47 Washington and 33 Eddy—see leaf opp Engravers

*Photo Gravure

BARR HENRY C 45 Eddy rm 36—see page 1578
DESROCHES ART CO 131 Washington rm 304—see page 1580

Photographers

AUTY JOHN W 86 Weybosset rm 47—see page 1578
Baker Leander 95 Westminster
Bates L F 283 Westminster
Bellin Morris 43 N Main rm 10
Bellin L H 103 Westminster
Bertherman Robert E 87 Westminster
Buffington M L 35 Westminster rm 9
Chase Theodore F 125 Snow
Dean W A, Board of Trade bldg
Desgranges A T 15 Olneyville sq
General Photo Co 131 Washington rm 404
HALLORAN THOMAS F 900 Westmin—see page 1631
Holmes Charles A 153 Manton av
Horton Bert C 301 Westminster
Horton Edgar K & Co 256 Westminster
Huntoon Charles A 354 Elmwood av
Hurd Gustine L 311 Westminster
Koshiba Henry T 157 Westminster rm 13
Landry Joseph 193 Westminster
Mariano & Fruscella 252 Atwells av
Miller M Frank 200 Stanwood
MILLS WILLIAM & SON 58 and 60 Arcade—see page 1660
Mortimer Frank 263 Westminster and 23 Aborn rm 30
Mulligan Patrick 176 N Main
Potter William E 48 Charles
ROBBINS FRANK 194 River av—see page 1662
Rose Studio 385 Westminster
Royal Art Studio 53 Manton av
Sands & Brady 333 Westminster
Smales Thomas 489 Westminster
Sowle Charles E 86 Weybosset rm 54
Straffin L H 67 Mathewson
Swindells Arthur 447 Westminster
Ward Edward S R 386 Westminster
White C A Mrs 1831 Westminster

Photographers' Supplies

BUSH CHARLES S CO 212 to 216 Weybosset and 17 to 21 Richmond—see page 1483
DESROCHES ART CO 131 Washington rm 304—see page 1580
STARKWEATHER & WILLIAMS CO 47 Exchange pl—see front cover and page 1556

Photographic Materials

CLAFLIN GEORGE L COMPANY 62 to 72 S Main—see foot lines
STARKWEATHER & WILLIAMS CO 47 Exchange pl—see front cover and page 1556

*Physical Training

PARKER INSTITUTE OF PHYSICAL TRAINING Hoxsie Station R I telephone 28-4 Broad—see page 1663

Physicians

* denotes members of the R I Medical Society, † denotes members of the R I Homeopathic Society, ‡ denotes members of the R I Eclectic Medical Society
Abbott Edmund 148 Broadway
*Abbott Harlan P 325 Broad office hours until 9 a m, 2 to 4 and 7 to 8 p m Telephone 2901 Union
*Akers J H 816 N Main
Allen Asa A 290 Douglas av
*Allen Edward S 292 Benefit
†Arnold J O Mrs 101 Brown
Arnold Oliver H 275 Washington
Avedisian A D 270 N Main
*Bacon Edward S 676 N Main
*Bailey George M 49 Westminster rm 120
*Ballou Charles O 816 Westminster
Barry Albert 221 Knight
Bartley James H 7 Benefit
Bartley Luke E 248 Charles
Bates W Lincoln 141 Benefit
*Bennett Joseph M 143 Broad
Benson Vivian L 47 Sutton
Berard Albert J 1955 Westminster
Berth William H 114 Camp
*Best O Fletcher 90 Broad office hours 12 to 4 p m, Sundays 1.30 to 3 p m, Evening hours Tuesday and Friday 7 to 8 p m, other hours only by appointment Telephone
*Black Thomas F 207 Broadway
*Blumer George Alder, Butler Hospital
*Boucher Richard P 116 Academy av
*Bowen William H 74 Broad
Brackett Edwin S 241 Washington
Bradbury Frederick W 65 Charles Field
*Bradshaw Arthur B 1265 Westminster
Briggs James H 1228 Westminster
*Brown Byron J jr 448 Hope
Brown Charles W 71 Lester
*Brown Frederick N 1158 Westminster
Brown Henry R 128 Broad
*Brown J Edmund 599 Broad
†Brown Lucy H A 68 Jackson
Browne R Frank C 176 Broadway
*Brug George A 179 Washington
†Budlong J C & M S 604 Westminster office hours 8 to 9 a m 2 to 3 and 7 to 8 p m Telephone con
†Budlong Martin S 604 Westminster

..Printing and Lithographing of Every Description..
E. L. FREEMAN & SONS, 3 Westminster St.

*Buffum William H 276 Benefit
*Burdick Frank E 6 Harrison
*Burnett Henry W 533 Elmwood av
*Burton S S 20 Market sq rm 36
*Buxton G Edward 1471 Broad
*Calder Augustus W 184 Angell
Caldwell William M 260 Benefit
Callaghan Thomas 415 Smith
Cameron Craig 1847 Westminster
*Campbell Edward 333 Wickenden
*Capron F P 118 Angell
Capwell Remington P 543 Broad
Card Frank E 63 Elmwood av
Carella Giaocchino 194 Atwells av
*Carr George W 27 Waterman
Carroll Edward F 376 Broadway
*Carver R Herbert 111 Broad
Castallo Salvatore 111 Arthur av
Cerbo Ferdinando 54 America
CHAGNON CHARLES E Arctic R I—see adv on map also page 1621
*Chapin Charles V, City Hall
*Chapman W Louis 254 Benefit
Charon Ernest A 1645 Westminster
*Chesebro Edmund D 2 Hawthorne office hours 8 to 8.30 a m 2 to 3 and 7 to 7.45 p m, Sundays 2 to 3 p m Tel 2913 Union
Chester Hyman 515 N Main
*Churchill Donald 369 Broad
Clark Franklin C 161 Benefit
*Collins George L 223 Benefit, office hours 2 to 4 p m, Sundays 12 to 1 p m Tel office 1245R Angell res 1245M Angell
Cook George A 2 Welcome av
Cooke Helen West 381 Angell
*Cooke Henry A 234 Benefit
*Cooney John P 63 Jackson
Corrigan Henry J 214 Broadway
†Crocker H Clinton 194 Smith
Crooker George H 159½ Benefit
Cunningham John J 251 Prairie av
Cunningham Patrick V 117 Harrison
*Cutts William B 509 Westminster
*Davenport James H 210 Benefit
Davis Charles M 15 Penelope pl
Davis Clarence B 139 Friendship
*Day Frank L 240 Benefit
*Deacon Charles F 480 Friendship
Delano R Frank 248 Broad
Denham H J 501 Westminster (homo)
DENNIS JAMES JR 333 Westminster rm 9 (electro and magno therapeutics)—see page 1585
*DeWolf Halsey 212 Benefit
Doherty James M 400 Westminster rm 502
Donley John E jr 574 Broadway
Donnelly Frank P 90 Academy av
*Doten Carl R 583 Cranston
Drowne Frederick P 20 Benefit
Dubeau Joseph D N 596 Broadway
*Duffy James F 408 Benefit
Dwinell A G 274 Benefit
Dwinell William G 241 Washington
Dyer W H 6 Adelaide av
Eaton R F 197 Waterman office hours 9 to 10 a m, 2 to 3, 7 to 8 p m Tel 1205 Angell
*Eccleston Alvin H 20 Conrad bldg and 642 Broad
Eddy Elmer B, Tabernacle bldg, Olneyville sq
†Eddy Richard H 68 Harvard av
*Edwards Frederick 1591 Westminster
*Ely J W C 61 Waterman
*Farrell J T 16 Messer
Fearney Frank A 940 Broad
*Finch C H 62 Jackson
*Fisher A Arlington 231 Broad
Fisher George R 1924 Westminster
Fisher J Leroy 789 Broad
*Fisher Parnell E 349 Smith
Fishman A P 22 Douglas av
*Fitzgerald V Lee 236 Broadway
*Flanagan William F 226 Broadway
Fletcher William 212 Union rm 5
*Flynn Harry S 186 Smith
Freeman John 113 Codding
*Fulton Frank T 169 Angell
Gagnon Eugenie L Mme 82 Broadway
Gagnon Fortunat 82 Broadway
Gardner Clarence H 154 N Main
*Gardner Clarence T 154 N Main
Gardner George W 263 Benefit and 138 N Main
†Gates Edgar C 1547 Westminster
Gauthier L Didier 506 Westminster and 405 Weybosset
Gervais P Emery 1677 Westminster
*Gilbert James A 94 Cranston
Glascoe Thomas R 141 Cushing
*Gleason W F 622 Westminster
*Godding Clarence M 312 Benefit
Golini Nicola 242 Atwells av
*Gomberg Max B 27 Benefit
Graham Simon P 78 Broad
Grant David 838 Broad
*Gray D Frank 120 Broad
†Green Charles L 12 Franklin
*Groene Willard H 28 Potter av
*Griffin Clifford H 101 Broad
Hale Robert C 1413 Broad
*Hall Henry C, Butler Hospital
Hall Kathryn S 1230 Westminster
†Hall Robert 60 Cranston
*Ham Albert E 199 Benefit
Harriman Samuel K 1 Providence
Harrington Francis M 216 Broadway
Harris William L 171 Broad
*Harvey Edwin B 183 Broad
*Harvey N Darrell 262 Benefit
Hasbrouck Ira D 5 Harrison
†Hasbrouck Sayer office 105 Broad h do office hours from 10 a m to 4 p m, Sundays by appointment only Tel office 3725 Union res 179 L Broad
*Hawkes Charles E 68 Jackson
*Hawkins Joseph F 728 N Main
*Hayes Albert E 261 Broad
Healey Jay 163 Benefit
Heaton Henry W 300 Laurel Hill av
Henriques Philip 58 Aborn
Henry James E F 600 Caesar Misch bldg
*Hersey George D 148 Broad
Hibbard Nathaniel 304 Potter av
Higgins Charles W 2 George
Higgins William H 144 Dexter
*Hill Lester S 225 Broad
Hincks William S 589 Broad
Hindle William 160 Broad
*Hollingworth Arthur 281 Public
*Hoye Henry J 194 Broad
Hoyt Dixi G 59 Doyle av
Hull James C 34 Knight
†Hunt Annie W 217 Washington
Hussey John P 109 Bridgham
Inman Marcus M 26 Laura
*Jackson Frank H 120 Broad
†Jewett F S 63 Jackson
Jewett Henry M 257 Broadway
Johnston Joseph B 1 Prince
*Jones Arthur T 259 Benefit office hours 2 to 4 and 7 to 8 p m Telephone 986 R Angell residence 986 M Angell
Jones Francis J 29 Douglas av
Jordan William H 182 Academy av
Judson Edward W 228 Butler Exchange
Kean Thomas 684 Atwells av
*Keefe John W 259 Benefit
*Keefe Patrick H 257 Benefit
Kennedy Eugene A 903 Branch av
Kenney William F 122 Hope
*Kennon Charles E V 1170 Westminster
†Kenyon Frances A Miss 865 N Main
*Kenyon George H 123 N Main
*Kerins John F 414 Benefit
*Kimball Harry W 1491 Broad
*King Eugene P 55 Vernon
*King G F 227 Benefit
*Kingman Eugene 325 Broad office hours until 9 a m 2 to 4 p m, Sundays 12 to 1 Tel office 2901 Union res 1298 Angell

Only Modern Market—Prov. Public Market Co.

Physicians—Continued

*Kirby William W 377 Elmwood av
Knapp Albert M 881 Westminster rm 2 and 68 Orchard av, Arlington
†Knight Edward B 362 Broadway
Koch Alvin A 660 Cranston
Lamothe Elzear 130 Broadway
Lamson H S 17 Battey
Larocque S Mme 28 Greene
*Leonard Charles H 154 Broad
Lewanda Saul 208 Charles
Lewis Z J 268 Westminster rms 3 and 4
*Lillibridge Byron J 716 N Main
†Lippitt Louis D 41 Pocasset av
Logan Edward J 804 Westminster
Longfellow Austin H 20 Olneyville sq
*Lovewell Henry P 6 Hammond
Macomber W S 260 Broad
Mahoney Cornelius J 53 Governor
*Mahoney Michael P 63 East
Maiello Luigi 264 Atwells av
Margossian Arshag D 381 Weybosset
Markoff Aaron 618 N Main
Marston Charles F 69 Howell
Martin Edwin A 97 Dover
*Mathews Adrian 131 Ocean
*Mathews George S 419 Cranston
*Matteson George A 276 Benefit
*McCaw William J 280 Benefit
McCready W V 374 Atwells av
McCullough Robert G 273 Admiral
McCusker John F 62 Stewart
McDermott Bernard F 201 Washington
McDonald William jr Butler Hospital
McGinn Arthur F 245 Friendship
†McGovern C Elizabeth 114 Broad
*McGuirk William R 96 Broad
McLaughlin Andrew J 227 Broad
*McLaughlin William H 462 Benefit
Menzies John E 10 Linden
Milan Michael B 1582 Westminster
*Millar Robert 238 Benefit
*Miller Albert H 19 George
†Miller Gardner L 286 Benefit
*Miller & Harvey 262 Benefit office hours 12 to 4 p m, Sundays 1 to 3 p m, evenings by appointment Telephone 2024 Union
*Miller Horace George 262 Benefit
*Mitchell John W 227 Benefit
Mohr Charles F 287 Washington
*Morgan James R 10 Franklin
*Morrison W Frank 315 Broad
*Mowry Classen 24 Greene
*Mowry Jesse E 563 Cranston
*Munro Catharine N 140 Pitman
*Munro Walter L 62 N Main
Murphy Edward C 1935 Westminster
Murphy Michael J 650 Cranston
Nichols George H 557 Cranston
Nickerson C J 28 Conrad bldg
*Noyes Robert F 55 Jackson office hours 2 to 4 and 7 to 8 p m, Sundays 7 to 8 p m
O'Connell Joseph C 370 Smith
*O'Keefe J A 355 Broadway
*O'Leary Charles 557 Westminster
O'Leary Clement D 424 Branch av
*O'Meara John G 1924 Westminster
*O'Neil John E 399 Prairie av
O'Neil Michael T, R I Hospital
*Packard Mary S 425 Angell
Pagter John J 184 Friendship
*Palmer Harold G 265 Benefit
Parker Charles S 265 Broadway
Parker Edward D L 68 N Main
*PARKER FRED E Hoxsie Station, Warwick R I—see page 1663
Parker John C 269 Broad
*Partridge Herbert G 242 Broad
Payan Frank A 1142 Westminster
†Peck George B 865 N Main
*Peckham Charles F 176 Benefit
*Peckham Fenner H 176 Benefit
*Peckham Frank E 266 Benefit
*Pegram John C jr 277 Benefit
*Perkins Jay 106 Waterman
*Perrin Nelson 1935 Westminster
Perry Ezra H 125 Elmwood av
*Peters John M, R I Hospital office hours 9 to 11 a m and 2 to 3 p m week days only Telephone 1935 Union
*Peters William H 21 Waterman
Pett Alfred 147 Chestnut
Phillips Frederick G 251 Broad
Phillips J L 332 and 437 Cranston
†Phillips Robert S 393 Broad
*Pierce Edward E 328 Broadway
*Pierce Wallace M 5 Irons block Olneyville sq
*Pitts Herman C 169 Angell
Plainfield Mark H 53 Randall
*Porter George Whipple 8 Greene
*Potter Henry B 455 Cranston
Powe Albert S, Elmwood av cor Bellevue av
Powe Darius L 98 Broad
*Putnam Helen C 127 Angell
*Raia Vito L 272 Broadway
*Randall Arthur G 20 Market sq rm 53
Ray David L 260 Broad
†Read Georgiana D, Moses Brown's School
Redfield Paul S 671 Broad
*Risk Winthrop A 755 Broad
Robinson John Julius 247 Cranston
*Rogers Frederick T 117 Broad office hours 12 to 4 p m, Sundays 10 to 11 a m Telephone at office 2070 Union
Rose Alanson D 912 Manton av
*Rounds Albert W 236 Broad
*Russell Walter A 253 Orms
*Rutherford Jacob C 58 Jackson
Saati Fathallah M 2 Brighton
†Sanger H Mortimer 78 Jackson
†Sawin Isaac W 580 Broadway
‡Sawyer Alzaman 212 Union rm 9
Sganga Peter 529 Union av and 96 Spruce
*Shattuck George L 158 Broadway
†Shipman T H 281 Benefit
Simmons Annie E Mrs 282 Washington
*Simpson George E 656 Broad
Skelton Creighton 397 Friendship
*Smith Edgar B 13 Greene
*Smith Sheffield jr 20 Market sq rm 45
Smith Walter J 531 Banigan bldg
Soderstrom Eric M 346 Pine
Spicer George T, R I Hospital
*Sprague Frank B 27 Stewart
*Sprague John L jr 349 Elmwood av
Stetson Joshua A Rev 35 Hollis
Stevens Grenville S 195 Albert av Edgewood
Stone Ellen A 157 Benefit
†Stone Waldo H 73 Common
Stringfield Thomas J 306 Washington
Sullivan Dennis J 4 Greene
*Sullivan Walter G 319 Prairie av
*Swarts Gardner T 70 Waterman
Sweet Emery Peckham 84 Westminster
Sylvia Charles A 366 Wickenden
Tallman Arthur D 325 Friendship
*Tanguay J B A 574 Broadway
*Taylor Vernon O 158 Whitmarsh
*Terry Herbert 17 Chestnut office hours 2 to 4 p m and 7 to 8 p m Telephone 3635 Union
*Thompson Edwin G 146 Magnolia
†Thurber Emily N 170 Broad
Tiernan Peter W 787 Atwells av
TRAVER A WATSON A 625 Westminster and Hoxsie Station Warwick R I—see page 1663
*Traver W H 5 Stewart
*Turner Edwin L D 3 Hartford av member of R I Medical School office hours 2 to 4 and 7 to 8 p m Telephone West 329-L
*VanBenschoten George W 186 Broad
*Vinton Frederick A 93 Congdon
*Walker E F 256 Benefit
†Walker P Francis 382 Cranston

Oven Tile and Fire Slabs, MANCHESTER & HUDSON 55 Point Street

Ward John T 97 Broad
Watt Andrew 98 Plainfield
Webb J Audubon 292 Fountain
*Welch Stephen A 253 Washington
Wells D M, Hoyle bldg 19 Cranston
Westcott Clinton S 246 Broad
*White William R 7 Greene
†Whitmarsh Henry A 78 Jackson cor Westminster office hours 9 to 10 a m and 2 to 4 p m Telephone 3919 Union
Wilcox Roswell S 1240 Westminster
WILCOX WILLIAM L 890 Westminster and 19 Cranston rm 35 (botanic)—see page 1513
Williams Dudley A 73 Common
*Williams Horace Newell 196 Broadway
*Williams Pearl 129 Broad
WILSON CHARLES 141 Atwells av (botanic)—see back col page Q
Wilson Potter Mrs 34 Benefit
*Wims D P 455 Harris av
Wolff Horace H 286 Prairie av
†Wood Arthur H 475 Elmwood av
Worth W Fisk Wood 946 Manton av

*Physicians' Supplies

BALDWIN & NORTHUP CO 54 N Main rms 3 and 4—see page 1517
BOWEN C W & R M CO 86 Weybosset—see page 1516
CLAPP OTIS & SONS INC 417 Westminster—see page 1514

*Piano & Organ (Teacher of)

MYERS W THOMPSON 617 Hartford av—see page 1517

Piano Dealers

(See also Music and Musical Instr'm'ts)
BAILEY'S MUSIC STORE 72 Weybosset rm 14—see page 1614
BAINTON ARTHUR & SON 1927 Westminster see page 1484
Bower Frank W 619 Westminster
Fletcher John T 7 Hartford av
Gansert Co 880 Westminster
GOFF & DARLING 276 Westminster—see page 1486
Greaney P J 59 Arcade
Howarth & Kelly 455 Westminster
Kimball W W Co 291 Weybosset
MANN JOSEPH M PIANO CO 347 Westminster—see page 1487
PINDER CHARLES W 72 Weybosset—see page 1486
SCATTERGOOD A T CO 110 N Main—see page 1567
STEINERT M & SONS CO 327 and 329 Westminster—see page 1485
Sullings & Nye 139 Mathewson rm 402

*Piano Movers

BROWN & CO'S EXPRESS 29 Canal—see page 1493
CADY MOVING & STORAGE CO 8 Moulton—see page 1493
GOFF & DARLING 276 Westminster—see page 1486
GORTON H C 665 Plainfield—see page 1495
GREENE CHARLES H 39 Dorrance—see page 1495
MANN JOSEPH M PIANO CO 347 Westminster—see page 1487
SEAMANS E S 955 Westminster—see page 1496

*Piano Repairers

BAINTON ARTHUR & SON 1927 Westminster—see page 1484
GOFF & DARLING 276 Westminster—see page 1486
MANN JOSEPH M PIANO CO 347 Westminster—see page 1487
PINDER CHARLES W 72 Weybosset—see page 1486
STEINERT M & SONS CO 327 and 329 Westminster—see page 1485

Piano Tuners

Allen Theodore A 19 Harvard av
Babcock F W, Y M C A bldg rm 10
BAILEY'S MUSIC STORE 72 Weybosset rm 14—see page 1614
BAINTON ARTHUR & SON 1927 Westminster—see page 1484
Bower F W 139 Mathewson rm 707
Burke Frank J 357 Westminster rm 2
CARPENTER LEMUEL G, P O box 395—see page 1632
Cottelle Nathan T 37 Cranston
Eastman A F 357 Westminster rm 2
GOFF & DARLING 276 Westminster—see page 1486
Howarth Albert 2 Marvin
Lawrell W H 185 Sterling av
MANN JOSEPH M PIANO CO 347 Westminster—see page 1487
Patterson Robert 116 Union
Penno C H 2d 24 Hylstead
PINDER CHARLES W 72 Weybosset see page 1486
Rowand W Ernest 46 Snow
Soule Harry B 6 Ringgold
STEINERT M & SONS CO 327 and 329 Westminster—see page 1485
Streeter W B 134 Somerset
Waddington Edmund 303 Benefit

*Piano Tuners' Tools

JOHNSON ADOLF E 101 Sabin—see page 1637

Pickers, Picker Strings & Lace Leather

BROWN BROTHERS CO 62 Exchange pl—see front col page A
Holbrook A & C W 748 N Main
PROVIDENCE BELTING CO, John B Walsh mgr 25 Charles—see front cover and page 1462

Pickle Manufacturers

American Pickling Co 16 to 22 Lonsdale and 12 Beverly
Budlong James A & Son Co 171 Canal
Lane Henry 61 Unit

*Picture Frame Manufacturers

BAINTON ARTHUR & SON 1927 Westminster—see page 1484
CHURCH W A 131 Washington rm 407—see page 1529
FOSTER STILLMAN A 258 Weybosset—see page 1486
HALLORAN THOMAS F 900 Westminster—see page 1631
McCARTHY E J 62 Snow—see page 1488
OBERG H T 9 Chestnut—see page 1567
OLSSON MAGNUS 711-713 Westminster—see page 1562
ROSENBLATT HENRY 89-91 Washington—see page 1555
SWEET GEORGE A & SON 336-340 Westminster—see page 1485
WOOD WALTER H 141 Mathewson—see page 1651

*Picture Mouldings

BUSHEE OCTAVE J 213 Broad—see page 1561
CHURCH W A 131 Washington rm 407—see page 1529

R. I. Printing Co. Fine Job Printing No. 60 Weybosset Street

Picture & Frame Dealers

Blandin Gardner 103 Snow
Costello P E 39 Arcade
Eastern Picture Frame Co 27 Bark
Hoffman Joseph 62 Charles
Huxford Joseph A 20 Clifford
Kroll Joseph 266 N Main
McCARTHY E J 62 Snow—see p 1488
Providence Art Works 48 Custom House st rm 52
Providence Frame and Portrait Co 61 Arcade
SWEET GEORGE A & SON 336-340 Westminster—see page 1485
WOOD WALTER H 141 Mathewson—see page 1651

*Pig Iron, Coal & Coke

PERSONS B W 15 Westminster rms 305-306—see page 1535

*Pile Drivers

HUNTER A & CO 72 Arcade—see p 1648
NORCROSS BROS CO, Industrial Trust Co's bldg 16 Exchange and 49 Westminster rms 820-822—see front col page C
STENDER FRANK C & CO 139 Rhodes—see page 1587
TANK & McKINNON CONSTRUCTION CO INC 236 Industrial Trust Co bldg—see page 1618

*Pipe Wrenches

BULLARD AUTOMATIC WRENCH CO 1034 Banigan bldg—see opp page 17

Pipe & Boiler Covering

Manville Covering Co 283 Pitman

*Pipe & Pipers' Supplies

ALLEN & REED INC 172 to 178 Dorrance—see page 1585

*Planing Mills

(See Sawing, Planing and Moulding Mills)

*Plans & Specifications

RANSOM & HOADLEY 601 Butler Exchange—see page 1482

*Plaster Statuary

DOWLER CHARLES 33 Eddy and 47 Washington rm 39—see page 1596
FIGALLO ART COMPANY 478 Atwells av—see page 1555

Plasters

Spalding F R Son & Co 599 Westminster

Plasterers & Colorers

(See also Masons)
BECK ELISHA H 113 Pleasant—see p 1620
DEMPSTER A 12 Friendship—see page 1620
HARTWELL, WILLIAMS & KINGSTON 49 Westminster rms 615-617-619—see page 1540
Kehoe Lawrence 40 Milk
Kehoe Patrick 136 Union av
Mahoney J F 234 Gano
MOORE CHARLES T 299 Pocasset av—see page 1539
NORTON JOHN 47 S Main—see p 1553
Pike Albert W 89 Sisson
SPAZIANO MARIANO 71 Dean—see p 1588
WELCH & McGREEN 43 Meeting—see page 1539

*Plastic Arts

FIGALLO ART COMPANY 478 Atwells av—see page 1555

*Plate Glass

GOODMAN E J R 43 N Main rm 7—see page 1443
McGOWAN JAMES & CO 14 Exchange pl—see page 1537
ROSENBLATT SAM 17 Mill—see p 1545

*Plate Iron Work

STEWART BOILER WORKS, Albany st Worcester Mass—see page 1669

*Plate Printers

EASTERN ADVERTISING CO 730 Central av Pawtucket (steel dies)—see page 1648
HAMMOND H T 74 Weybosset rm 1—see page 1579
PABODIE C A & SON 139 Mathewson rm 501—see page 1579
REMINGTON PRINTING CO 63 Washington 3d floor—see page 1577
SEARLE E W 189 Mathewson rm 5—see page 1577
SUN PRINTING CO 115 to 119 Pine—see leaf opp Jewelers' Mfg

*Plated Rings

WHITE ZARE 117 Point—see page 1609

Platers

Brown H E & Co 197 Eddy (electro)
Elleman James 180 Mathewson (electro)
Fuller Charles E 100 Richmond (gold)
Holt A & Co 167 Dorrance (gold and silver)
Linton & Co 95 Pine (gold)
Rhoades David P 220 Eddy (nickel)
Riccius Gustave A 77 Page (electro)
Sturdy Rolf E 190 Eddy (electro)
Vennerbeck & Clase 59 Page (gold)
Wall Ashbel T & Co 101 Sabin rm 4 (gold and silver)

*Pleatings

FLORENCE DRESS PLEATING CO 402 Westminster rms 520-521—see page 1663
N Y DRESS PLAITING WORKS 212 Union rms 510-512—see page 1519

Plumbers

(See also Gas Pipe Fitters)
ALLENSON BROS 9 Steeple—see page 1569
AMERICAN PLUMBING CO 56 N Main—see page 1570
APPLETON & LEE 1880 Westminster—see page 1572
Bannon James T 1865 Westminster
Barry Edward & Co 1487 Broad
Berry Robert H 459 Smith
Birtwell Archibald 188 Eddy
Blackmar C R Co 2 Wellington
Brennan C P & Co 1 Waterman
Brickley J G 100 Sheldon
Burke Patrick F 70 Hyat
Burnside Matthew H A 289 Plainfield
CAFFREY THOMAS rear 46 Abbott—see page 1570
Cain William J 745 N Main

Real Estate in all parts of the City at low prices **Isaac L. Goff Co., 171 Westminster St.**

CAPALDI JOSEPH 124 Atwells av—see page 1562
Carey John L 710 Westminster
Cassidy Charles W 363 Admiral
CATRELL JAMES E 146 Smith—see page 1612
CHASE S FRANK 25 Randall—see page 1571
Chase & Mackey 197 Dean
Collison Henry 11 Haymarket
Conaty P J & Co 735 Eddy
Condon Thomas 199 Montgomery av
Congdon W M 290 Cranston
Conroy James C & Co 446 Westminster
Darling James A 1252 Elmwood av
DAUPHINEE H H CO 1513 Broad—see page 1650
Donnelly Bros 175 Regent av
DOYLE THOMAS F 87 N Main—see p 1568
Dunn John C 45 Broadway
Dupuis Frank 157 Orange 3d floor
Fish George L 29 Broad
FULLER J S & SON 14 Page—see page 1573
Gaughan & Cuff 587 Broad
Geer George M 211 Eddy
GIFFORD BROS 888 Westminster—see page 1643
Graham Bros 215 Prairie av
Greenhalch James W 1119 Elmwood av
Hainsworth Albert 559 Branch av
Harrison Simon & Co 358 N Main
HASLAM GORDON E & CO 147 S Main—see page 1654
Haswell George H 1300 Eddy
Heck Charles F 190 Dean
HOLMES D F & CO 65 Eddy—see page 1570
HUBELEY FRED E shop 57 Page office 80 Richmond—see page 1456
HUDSON THOMAS I 13 and 15 Cranston—see page 1573
Hunt J W & Co 24 Chestnut
Hussey William F 416 Wickenden
Johnston W C rear 1937 Westminster
JONES E & S 298 Eddy—see page 1571
KEENAN JOHN F 42 Beacon av and 76 Elmwood av—see page 1571
Kehoe P H 374 Friendship
Keller Bros 391 Elmwood av
KELLOGG A O 250 Eddy—see page 1572
LALLY JOHN C 49 Aborn—see p 1573
Lees F G 139 Weybosset—see page 1620
Lipsky David 365 N Main
LOVEGROVE & BURLINGAME 955 Westminster—see page 1576
Macauley Bros 188 Ocean
MacVICAR WILLIAM 111½ Elmwood av—see page 1639
Manney Thomas E 164 S Main
MATTESON A B 89 Mathewson—see p 1575
McCarthy Dennis 86 Wickenden
McCarthy Thomas F & Co 130 Clifford
McCormick Mitchel J 216 Richmond
McCORMICK THOMAS F 1835 Westminster—see page 1574
McElroy John C rear 61 Penn
McGann John T 13 Yorktown pl
McKeen Thomas J 117 N Main
McKenney Edward 557 Eddy
McPhail David 8 Chalkstone av
Melarkey Bros 641 Charles
MILNER J T 300 Broad—see page 1574
Morrissey James P r 920 Atwells av
Mulvihill John E & Co 3 N Main
Murphy M F 11 Greenwich
Murphy Maurice J 10 French
N E VENTILATING & HEATING CO 926 Manton av—see page 1661
O'CONNOR P 26 College—see page 1574
Ouimette Leandre 718 Cranston
O'LOUGHLIN JAMES H 88 Cranston—see page 1572
Paulson T 258 Alabama av
PHILLIPS JAMES rear 136 Academy av—see page 1572
PHILLIPS & PHILLIPS 90 Pine cor Eddy—see page 1570
Potter Charles L 77 S Main
Power Henry 133 Oxford
PROVIDENCE PLUMBING CO 351 Point—see page 1575
QUIRK BROS 577 Cranston—see p 1634
Read Michael J 754 Eddy
RICCITELLI GIOVANNI 143 Acorn—see page 1571
RICE W C & CO 24 Cranston—see page 1575
Richardson William jr rear 194 Pond
Riley Francis r 479 Manton av
Rossiter A T 464 Plainfield
Salter John C rear 372 Weybosset
Scott Edwin & Co 428 Eddy
SHANLEY JOHN J 70 Richmond—see page 1574
Smith & White 158 Delaine
South Prov Plumbing Co 858 Broad
Stevenson L C 47 Weybosset
THOMPSON W B 853 and 855 Westminster—see page 1568
Thornley G W 82 Orange
TIERNEY P & J CO 522 Westminster—see page 1574
Trudon L P & Co 1002 Westminster
WALKER PRESTON R 217 Broad—see page 1575
WALSH JOHN F 292 Prairie av—see page 1576
Warburton James T 926 Broad
WHITTAKER WILLIAM 32 Plainfield—see page 1582
Wright John S 3 Benefit
Wright William F 840 Eddy

*Plumbers' Bonds

AMERICAN SURETY CO 936 Banigan bldg—see page 1424
U S FIDELITY AND GUARANTY CO, 236-237 Banigan bldg—see page 1438

Plumbers' Supplies

HUDSON THOMAS I 13 and 15 Cranston—see page 1573
O'CONNOR P 30 College—see page 1574
PECK BENJAMIN T 55-57 Clifford—see page 1569
PHILLIPS LEAD & SUPPLY CO 91 and 95 South Main—see page 1571
Providence Plumbing Supply Co 273 and 275 Eddy
Seabury Clarence H 3 Custom House st
TIERNEY P J & CO 522 Westminster—see page 1574
Tillinghast L H Supply Co 162 Dorrance

*Plumbers' Slabs

FARNUM & CO 1143 Westminster—see page 1489

*Plunger Elevator Grease

McCARROLL S H rear 65 Jackson—see front col page E

*Plunger Elevators

McCARROLL S H rear 65 Jackson—see front col page E
PLUNGER ELEVATOR CO, Worcester Mass—see back col page S

*Pool Table Manufacturers

HUTCHINSON B E & CO 108 Eddy rm 1—see page 1511

Pork Packers & Dealers

Boyd William H 57 Pacific av

EXCELSIN—Cures Headaches FOR SALE BY **Geo. L. Claflin Company**

Pork Packers and Dealers—Continued
Comstock & Co 199 Canal and 208 Pond
Haigh Alfred 796 Potter av
Hodgson William 154 Delaine
KIMBALL & COLWELL CO 455 to 463 Washington—see page 1500
Mason I B & Sons 165 Canal
SCHOTT JOHN N CO 52 to 60 Randall—see page 1502
Squire John P & Co 361 Canal
Taylor John 119 Plainfield

*Portrait Printers

DESROCHES ART CO 131 Washington rm 304 (on silk satin celluloid and aluminum)—see page 1580

*Position Brokers

PROV CREDENTIAL ASSOCIATION 507 Caesar Misch bldg—see p 1427

*Potato Chips

PROVIDENCE POTATO CHIP CO 15-17 Gordon av—see page 1504

*Potted Plants

HOGG GREENHOUSES 173 Benefit—see page 1488

*Poultry Netting

WHAT CHEER WIRE WORKS 157 Dorrance—see page 1609

*Poultry Supplies

THORNTON FRANK L 469-471 Washington cor Battey—see page 1615

*Poultry & Game

PINE C S & CO 1 Scituate av Knightsville (dealers)—see front col page J
PROVIDENCE PUBLIC MARKET CO 380-394 Westminster—see foot lines

*Power Plant Equipments

JOHNSON & BLANDING 417 Industrial Trust bldg—see page 1611

*Power Pumps

GRANT C L 17 Byron—see page 1612
POTTER JEROME 33 Canal—see p 1530

*Power & Sailing Dories

COLEMAN WALTER & SONS, E J F Coleman prop 308 S Water—see page 1528

*Practical Plumber

RICCITELLI G 143 Acorn—see page 1571

Precious Stones

Allen John F 212 Union
Briedenbach R A 212 Union rm 505
Bruhl Bros & Co 184 Washington
Goodfriend Bros 256 Westminster rm 31
Heller L & Son 212 Union rm 601
Leeder & Bernkopf 86 Dorrance
Levy Nephtalie 212 Union rm 402
Lorsch A & Co 131 Washington rm 408
Low, Martin & Tausig 152 Weybosset rm 10
Mamluck Julius & Co 204 Westminster
Nock Edgar L 434 Banigan bldg
Nordlinger H Sons 63 Washington rm 7
Pretoria Diamond Co 705 Lapham bldg
Triebs Bros 139 Mathewson rm 210
Whittier H C Co 335 Westminster rm 1
WILCOX D & CO 184 Washington—see page 1610

*Prescription Optician

SILVA FRANK M 283 Westminster—see page 1611

Print Works

Allen Printing Co, Dryden lane
Clyde Bleachery and Print Works 629 Banigan bldg

Printers, Book & Job

Acme Printing Co 35 Westminster rm 1
ALPINE PRINTING CO 94 Snow—see page 1577
BASINET LOUIS A 35 Cranston—see page 1616
BRANDT PRINTING CO 297 Canal (foreign language)—see page 1651
BROWN WILLIAM R CO 33 Eddy (Union Printers)—see page 1578
Card The Printer 741 Westminster
Cray John 16 Plainfield
Clarke E M 332 Prairie av
CLARKE O P 97 Dyer—see page 1210
COLORGRAPH PRINTING CO 49 Weybosset rm 6—see page 1580
COLUMBIAN JOB PRINT 687 Manton av—see page 1577
CURZIO F & CO 32 Spruce—see p 1453
Day James R 37 Weybosset rm 18
EASTERN ADVERTISING CO 730 Central av Pawtucket—see page 1648
EDGEWOOD PRESS 120 Washington—see page 1577
Empire Printing Co 131 Washington rm 302
Excelsior Printing Co 124 Washington rm 5
Field Albert H 131 Washington rm 401
FOX & SAUNDERS INC 137 Weybosset—see page 1598
FRANKLIN PRESS CO 63 Washington top floor—see page 1578
FREEMAN E L & SONS 3 Westminster—see foot lines
GREENE JOHN F CO 77 Dyer—see page 1579
HALL J C CO The 68 W Exchange—see page 1579
HAMMOND H T 74 Weybosset rm 1—see page 1579
Hammond Thomas S 98 Weybosset
Haunch Joseph G 15 Dorrance rm 38
Holland John & Son 131 Washington rm 306
Ideal Printing Co 45 Eddy
INDUSTRIAL PRINTING CO 43 S Main—see page 1579
JOHNSON E A & CO 57 Weybosset—see opp page 1593
LELAND W H & CO 144 Westminster rm 402—see page under contents
Littell C W 333 Westminster rm 5
Livermore & Knight Co, Pine cor Hay
Marion Printing Co 19 Page
Mathews J H & T J 1851 Westminster
NARRAGANSETT PRINTING CO 45 Eddy rm 20—see page 1578
N Y Printing Co 9 Washington row
Pentecostal Printing Co 212 Oxford
PERRY PRINTING CO 57 Weybosset—see page 1578
PROVIDENCE LINOTYPE COMPOSING CO 26 Custom House st rm 22—see page 1209
REMINGTON PRINTING CO 63 Washington 3d floor—see page 1577
REYNOLDS C S & CO 37 Weybosset rm 25—see page 1666
REYNOLDS STAMP & STENCIL WORKS 3 and 9 Weybosset—see page 1607

PRINTERS' J. H. OSGOOD CO. 100 Milk Street, Boston **ROLLERS**

R I PRINTING CO 60 Weybosset—see foot lines
ROLLINSON JOHN & CO 97 Dyer—see page 1614
RYDER J J CO 47 Washington and 33 Eddy—see leaf opp engravers
SEARLE E W 189 Mathewson rm 5—see page 1577
Sibley Edward F 1 Olneyville sq
SNOW & FARNHAM 63 Washington cor Union—see page 1577
SPENCER EDWIN C 4 Niantic av—see page 1529
STANDARD PRINTING CO, B F Briggs manager 5 Washington row—see page 1577
STAR PRINTING CO 910 Westminster—see leaf opp
Sterling Printing Co 45 Eddy rm 14
SUN PRINTING CO 119 Pine—see leaf opp jewelers mfg
Sweet Benoni 362 Broad
TAYLOR CARD AND BOX CO 257 W Exchange—see page 1607
THOMPSON & THOMPSON 52 Richmond—see page 1578
TOWNSEND F H 95 Pine—see page 1580
VENDOME MFG CO 45 Eddy rm 8—see page 1441
VISITOR PRINTING CO 27 N Main—see page 1212
WEYBOSSET PRINTING CO 141 Weybosset—see back col page R
WHAT CHEER PRINTING CO 98 Pine—see page 1580
WHITTEMORE & COLBURN 54 N Main rm 19—see colored leaf opp page 1208
Williams, Fricker & Co 141 Weybosset
WILSON SANDER P 687 Manton av—see page 1577

*Printers' Blankets

AMERICAN MULTIPLE FABRIC CO 183 Hartford av—see page 1473

*Printers' Brass Goods

HAMMOND PRINTERS' SUPPLY CO 45 Eddy rm 8—see page 1441

*Printers' Materials

HAMMOND PRINTERS' SUPPLY CO 45 Eddy rm 8—see page 1441

*Printers' Supplies

EASTERN ENGRAVING CO 53 Sabin—see front col page I
HARRISON A & CO left of Charles beyond city line P O Box 308 Pawtucket—see front col page I

*Printing (Gold & Silver Leaf)

BROWN WILLIAM R CO 33 Eddy—see page 1578

*Printing Inks

HAMMOND PRINTERS' SUPPLY CO 45 Eddy rm 8—see page 1441

*Printing Machines for Print Works

TEXTILE-FINISHING MACHINERY CO 17 Exchange pl—see opp p 789

*Printing Presses

FRANKLIN MACHINE CO, Edgar G Durfee treas 189 Charles—see front col page C

*Private Detectives

GRAY'S DETECTIVE AGENCY 395 Westminster—see page 1648

*Process Engraving

DODGE FRANK E & CO 63 Washington—see page 1632
LELAND W H & CO 144 Westminster rm 402—see page under contents

Produce Dealers

(See also Commission Merchants)
Arnold & Tourtellot 37 Canal
BOAR'S HEAD FAMILY MARKET 246 Thayer cor Olive—see page 1502
Brayton D W 29 and 31 Canal
CALEF BROS 79 N Main—see page 1499
Gearin E P & Co 41 Canal
Hawkins H F 21 Clemence
HAWKINS MYRON H 165 N Main—see page 1506
JEFFERDS C H & CO 47 and 49 N Main—see page 1500
N E Produce Co 17 Custom House st
Paull Zebedee 135 Canal
PRESTON JAMES H & CO 11 13 15 and 17 Dyer—see page 1509
PROVIDENCE PUBLIC MARKET CO 380 and 382 Westminster—see foot lines
SAYLES H A 8 Cranston—see p 1590
Stillman & Crossley 25 and 27 Canal
SWEET W S & SON INC 89 to 95 Canal—see page 1502
Tourtellot S & Co 87 Canal
Walsh Edward J 257 Highland av
Whipple W O Co 195 Canal
Winsor F E & Co 129 Canal

*Proprietary Medicine

ELMER GEORGE W & CO 894 Cranston—see page 1513

Provision Dealers

(See also Beef Dealers; also Pork Packers)
Adams Sydney F 167 Benefit
Allen Joseph E 500 Cranston
ASHCROFT & KERSHAW 278 Academy av—see page 1591
Atwood Robert K 76 Plainfield
Balmforth Wright 256 Amherst
Bates Bros 93 Westminster
Berman Barnet 209 Willard av
BOAR'S HEAD FAMILY MARKET Clarence Kingsbury prop 246 Thayer cor Olive—see page 1502
Briggs George H 97 Lancaster
Brissette Charles 109 Charles
CALEF BROTHERS 79 N Main—see page 1499
Catlow James H 314 Prairie av
Cloxton Thomas 281 Plainfield
Cohen Max 236 Chalkstone av
Comstock Provision Co 205 Canal
Coplan Ralph 221 Chalkstone av
Cranston Public Market 746 Potter av
Dawson James H 389 Admiral
DeWare R Bruce 83 Tyler
Dickhaut Alfred A 311 Weybosset
Donnelly John J 114 Valley
Dorsey John H 105 Potter av
Dougherty Alexander W 123 Plain
Dunham E C 85 Carpenter
Fishman Louis 196 Willard av
Fishman Morris 44 Robinson
Flynn M J 117 Valley
Gaisford Frank 166 Veazie
Gallagher Edward 125 Lippitt
Gardiner & Tuell 325 Canal
Gartland James H 294 Prairie av
Gates & Baldwin 212-214 Smith

TIMOTHY O'CONNOR, Blackstone Boulevard and 272 Westminster St. **Bedding Plants** at Wholesale

Provision Dealers—Continued

GOULD WILLIAM S 179 Dean—see page 1507
Globe Provision Co 335 Canal
Grant Charles A 963 Westminster
Greenstein Nathan 235 Chalkstone av
Hacker Hyman 66 Chalkstone av
Hackett John 2 Moy
Hall Charles C 237 Dean
Hall John A 673 Westminster
Hanley George W 176 Plainfield
Hanolan & Marderosian 929 Westminster
Harmon John C 54 Broadway
HAWKINS MYRON H 165 N Main—see page 1506
Hodges Laban 19 Jackson
Janote Daniel 272 Chalkstone av
JEFFERDS C H & CO 47 and 49 N Main—see page 1500
Johnson H D 422 Washington
Kelly Charles E 918 Chalkstone av
Kessler Samuel 406 N Main
KIMBALL & COLWELL CO 455 to 463 Washington (pork packers and dealers)—see page 1500
Lacross William S 659 N Main
Lamberton Bros 302 Smith
Lawton Henry R 195 Smith
Leonard George C 4 S Main
Liberty Beef Co 492 Cranston
Lipschitz Lazarus 13 Mill
Lorey Henry F 899 Westminster
Mainelli Luigi 176 Cedar
Mainelli Michael 395 Branch av
McElroy Robert J 497 Chalkstone av
McKEE & HERRMANN 436-438 Washington—see page 1508
Moran's Cash Market 137 Wickenden
MOTT C E 757 Eddy—see page 1503
Murphy E 120 S Main
Murphy Jeremiah 1748 Westminster
O'Connor M D 171 Atwells av
Olneyville Square Market 1890 Westminster
O'Reilly & Martin 500 Branch av
Paine John S 92 Carpenter
Papa Agostino 146 Acorn
PECK CYRIL C 138 and 140 S Main—see page 1502
Pellegrini Vincenzo 281 Atwells av
Providence City Market Co 11 Market sq
PROVIDENCE PUBLIC MARKET CO 380 to 394 Westminster—see foot lines
Providence Supply Co 23 Clemence
Randall & Foster 802 Broad
Rosenfeld Jacob 12 Shawmut
Ross L B 849 Westminster
Sanford Charles P 576 Prairie av
SAUGY AUGUSTUS 274 Canal—see page 1584
SAYLES H A 8 Cranston—see page 1590
SCHOTT J N CO 52 to 60 Randall—see page 1502
Shein Abram J 368 N Main
Shein Jacob A 119 Chalkstone av
Sidebottom Samuel 267 Canal
Siegel Charles E 66 Daniel av
Smith Bros 39 Corliss
Solomon William 241 Chalkstone av
South Main St Market 39 S Main
South Prov Public Market 820 Eddy
Sullivan Michael J 93 Brook
Thurber Charles F 1910 Westminster
Tourtellot C P & Co 1115 Westminster
Union Cash Market 245 Plain
Van Tyn Benjamin 143 Canal
Viall William E 287 Weybosset
Waddington Bros 1858 Westminster
Wilde John M 806 Eddy

*Public Accountants

ALLEN GEORGE R 29 Weybosset rm 32—see page 1427
GOSS HARRY H 1027 Banigan bldg—see page 1458
JENCKES CHARLES S 86 Weybosset rm 50—see page 1650
OLD COLONY ADUIT CO LTD 357 Westminster rm 25—see page 1460

Publishers

Alpha Music Co 501 Westminster
ALPINE PRINTING CO 94 Snow—see page 1577
Arnold James N 10 Foster
Austin John O 96 Westminster
Burgess E A 26 Custom House st rms 27-28
Catholic Publishing Co 26 Custom House st 4th floor
CHAFEE WALTER B 145 Washington—see page 1586
COLLIER P F & SON 131 Washington rm 208—see page 1209
CURZIO FEDERICO & CO 32 Spruce—see page 1453
DART & BIGELOW 35 Westminster rm 3—see page 1432
EDGEWOOD PRESS 120 Washington—see page 1577
FREEMAN E L & SONS 3 Westminster—see foot lines
FROST WALTER B & CO 42 Weybosset rm 29—see page 1209
Gem Publishing Co 21 Custom House st
GREENE J B JR 15 Claverick—see page 1579
GUIDE PUBLISHING CO, Board of Trade bldg—see page 1209
Harris, Jones & Co 102 Westfield
Ingraham Frank A 107 Westminster rm 21
LAKE B S & CO 37 Weybosset rm 19—see page 1216
Nagel Frank P 87 Weybosset suite 58
SAMPSON & MURDOCK CO 54 N Main
SNOW & FARNHAM 63 Washington cor Union—see page 1577
STANDARD PRINTING CO 5 Washington row—see page 1577
SVEA PUBLISHING CO 11 Snow rm 5—see page 1216
VISITOR PRINTING CO 27 N Main—see page 1212
WHITTEMORE & COLBURN 54 N Main—see leaf opp page 1208

*Pulley Manufacturers

CHASE PULLEY COMPANY 201 Pitman—see page 1482

*Pulleys (Wood)

CHASE F A & CO 253 W Exchange—see page 1470

*Pump Repairing

DINGLEY B F & CO 72 Clifford—see back col page R
R I ELEVATOR AND MACHINE CO 18 Calender—see page opp Machinists

*Pump & Block Makers

COLEMAN W & SONS, Edward J F Coleman prop 300 to 308 S Water—see page 1528

*Pumping Engines

BUILDERS IRON FOUNDRY 9 Codding—see page 1478
PROVIDENCE ENGINEERING WORKS 521 S Main

*Pumping Machinery

BARKER WELL CO 141 Allens av—see opp page 789
GRANT C L 17 Byron—see page 1612

Twinlock Loose Leaf Ledger is the Best E. L. FREEMAN & SONS 3 Westminster St.

WM. OSCAR CORNELL FREDERICK W. ANDREWS FRANK H. ANDREWS

CORNELL & ANDREWS

GOLD AND SILVER

Smelters, Refiners and Assayers

METALS AND CHEMICALS

Anodes and Sterling Silver
All widths and gauges—circles and squares

WORKS—PROVIDENCE, R. I., MERIDEN, CONN. AND ATTLEBORO, MASS.

Office—23 Mathewson Street
Providence, R. I.

P. O. BOX 476 TEL. 455 UNION

Provision Dealers—Continued

GOULD WILLIAM S 179 Dean—see page 1507
Globe Provision Co 335 Canal
Grant Charles A 963 Westminster
Greenstein Nathan 235 Chalkstone av
Hacker Hyman 66 Chalkstone av
Hackett John 2 Moy
Hall Charles C 237 Dean
Hall John A 673 Westminster
Hanley George W 176 Plainfield
Hanolan & Marderosian 929 Westminster
Harmon John C 54 Broadway
HAWKINS MYRON H 165 N Main—see page 1506
Hodges Laban 19 Jackson
Janote Daniel 272 Chalkstone av
JEFFERDS C H & CO 47 and 49 N Main—see page 1500
Johnson H D 422 Washington
Kelly Charles E 918 Chalkstone av
Kessler Samuel 406 N Main
KIMBALL & COLWELL CO 455 to 463 Washington (pork packers and dealers)—see page 1500
Lacross William S 659 N Main
Lamberton Bros 302 Smith
Lawton Henry R 195 Smith
Leonard George C 4 S Main
Liberty Beef Co 492 Cranston
Lipschitz Lazarus 13 Mill
Lorey Henry F 899 Westminster
Mainelli Luigi 176 Cedar
Mainelli Michael 395 Branch av
McElroy Robert J 497 Chalkstone av
McKEE & HERRMANN 436-438 Washington—see page 1508
Moran's Cash Market 137 Wickenden
MOTT C E 757 Eddy—see page 1503
Murphy E 120 S Main
Murphy Jeremiah 1748 Westminster
O'Connor M D 171 Atwells av
Olneyville Square Market 1890 Westminster
O'Reilly & Martin 500 Branch av
Paine John S 92 Carpenter
Papa Agostino 146 Acorn
PECK CYRIL C 138 and 140 S Main—see page 1502
Pellegrini Vincenzo 281 Atwells av
Providence City Market Co 11 Market sq
PROVIDENCE PUBLIC MARKET CO 380 to 394 Westminster—see foot lines
Providence Supply Co 23 Clemence
Randall & Foster 802 Broad
Rosenfeld Jacob 12 Shawmut
Ross L B 849 Westminster
Sanford Charles P 576 Prairie av
SAUGY AUGUSTUS 274 Canal—see page 1584
SAYLES H A 8 Cranston—see page 1590
SCHOTT J N CO 52 to 60 Randall—see page 1502
Shein Abram J 368 N Main
Shein Jacob A 119 Chalkstone av
Sidebottom Samuel 267 Canal
Siegel Charles E 66 Daniel av
Smith Bros 39 Corliss
Solomon William 241 Chalkstone av
South Main St Market 39 S Main
South Prov Public Market 820 Eddy
Sullivan Michael J 93 Brook
Thurber Charles F 1910 Westminster
Tourtellot C P & Co 1115 Westminster
Union Cash Market 245 Plain
Van Tyn Benjamin 143 Canal
Vial William E 287 Weybosset
Waddington Bros 1858 Westminster
Wilde John M 806 Eddy

*Public Accountants

ALLEN GEORGE R 29 Weybosset rm 32—see page 1427
GOSS HARRY H 1027 Banigan bldg—see page 1458
JENCKES CHARLES S 86 Weybosset rm 50—see page 1650
OLD COLONY ADJIT CO LTD 357 Westminster rm 25—see page 1460

Publishers

Alpha Music Co 501 Westminster
ALPINE PRINTING CO 94 Snow—see page 1577
Arnold James N 10 Foster
Austin John O 96 Westminster
Burgess E A 26 Custom House st rms 27-28
Catholic Publishing Co 26 Custom House st 4th floor
CHAFEE WALTER B 145 Washington—see page 1586
COLLIER P F & SON 131 Washington rm 208—see page 1209
CURZIO FEDERICO & CO 32 Spruce—see page 1453
DART & BIGELOW 35 Westminster rm 3—see page 1432
EDGEWOOD PRESS 120 Washington—see page 1577
FREEMAN E L & SONS 3 Westminster—see foot lines
FROST WALTER B & CO 42 Weybosset rm 29—see page 1209
Gem Publishing Co 21 Custom House st
GREENE J B JR 15 Claverick—see page 1579
GUIDE PUBLISHING CO, Board of Trade bldg—see page 1209
Harris, Jones & Co 102 Westfield
Ingraham Frank A 107 Westminster rm 21
LAKE B S & CO 37 Weybosset rm 19—see page 1216
Nagel Frank P 87 Weybosset suite 58
SAMPSON & MURDOCK CO 54 N Main
SNOW & FARNHAM 63 Washington cor Union—see page 1577
STANDARD PRINTING CO 5 Washington row—see page 1577
SVEA PUBLISHING CO 11 Snow rm 5—see page 1216
VISITOR PRINTING CO 27 N Main—see page 1212
WHITTEMORE & COLBURN 54 N Main—see leaf opp page 1208

*Pulley Manufacturers

CHASE PULLEY COMPANY 201 Pitman—see page 1482

*Pulleys (Wood)

CHASE F A & CO 253 W Exchange—see page 1470

*Pump Repairing

DINGLEY B F & CO 72 Clifford—see back col page R
R I ELEVATOR AND MACHINE CO 18 Calender—see page opp Machinists

*Pump & Block Makers

COLEMAN W & SONS, Edward J F Coleman prop 300 to 308 S Water—see page 1528

*Pumping Engines

BUILDERS IRON FOUNDRY 9 Codding—see page 1478
PROVIDENCE ENGINEERING WORKS 521 S Main

*Pumping Machinery

BARKER WELL CO 141 Allens av—see opp page 789
GRANT C L 17 Byron—see page 1612

Twinlock Loose Leaf Ledger is the Best E. L. FREEMAN & SONS 3 Westminster St.

WM. OSCAR CORNELL FREDERICK W. ANDREWS FRANK H. ANDREWS

CORNELL & ANDREWS

GOLD AND SILVER

Smelters, Refiners and Assayers

METALS AND CHEMICALS

Anodes and Sterling Silver
All widths and gauges—circles and squares

WORKS—PROVIDENCE, R. I., MERIDEN, CONN. AND ATTLEBORO, MASS.

Office—23 Mathewson Street
Providence, R. I.

P. O. BOX 476 TEL. 455 UNION

HENRY W. COOKE COMPANY

DIRECTORS

RALPH C. WATROUS JOSEPH G. HENSHAW
FRANCIS M. SMITH JOSEPH W. LEWIS
M. FREEMAN COCROFT

REAL ESTATE AND INSURANCE

RHODE ISLAND HOSPITAL TRUST COMPANY BLDG.

15 WESTMINSTER STREET
PROVIDENCE, RHODE ISLAND

*Pumps

PECK BENJAMIN T 55-57 Clifford—see page 1569

*Pumps (Metal)

CATRELL JAMES E 146 and 148 Smith—see page 1612
WINSOR IRA & CO 169 Dorrance—see page 1481

*Pumps (power & hand)

POTTER JEROME 33 Canal—see page 1530

*Pumps & Pumping Machinery

ARTESIAN WELL & SUPPLY CO 137 Dyer cor Friendship—see page 1469

*Pumps & Tanks

WOOD FRANK & CO 45 Eddy—see page 1525

*Pure Water Supply

RUSSELL ERNEST ARTESIAN WELL CO 45 Olney—see back col page P

Quarriers

Atlantic Grindstone Co office 898 Westminster
BISHOP J W CO 417 Butler Exchange—see leaf opp contractors
DeMAGISTRIS MARIANO 43 Unit—see page 1639
ONECO GRANITE CO 49 Westminster rms 820-822—see front col page D
SMITHFIELD GRANITE CO 199 Hartford av—see front col page M

*Railroad Building

GAMMINO FRANK A & SON 135-139 Spruce—see page 1642

*Railroad Printing

JOHNSON E A & CO 57 Weybosset—see opp page 1593

Railroads

Erie R R 208 Industrial Trust bldg
N Y, N H & H R R Co, Union Depot Exchange pl
Pawtuxet Valley R R Co 4 Market sq
Prov & Danielson R R Co 610 Banigan bldg
Rhode Island Co Union Trust bldg

*Rain Coats

CHASE & COMPANY 87 Westminster 2d floor—see page 1560

*Ranges

FLINT & CO INC 208 and 210 Weybosset—see page 1566

*Ratchet Wrenches

BULLARD AUTOMATIC WRENCH CO 1034 Banigan bldg—see opp page 17

Reading Rooms

Public Library, Washington cor Greene
Y M C A Library, Westminster cor Jackson
Young Women's Tea Rooms 112 Mathewson

Real Estate Agents

(See also Brokers, Real Estate)

Aldrich Oscar H 3 Hartford av
Allen Charles 753 Westminster
ASPINWALL & CO 15 Westminster rm 402—see page 1424
ATWOOD CHARLES 29 Weybosset rm 23—see page 1422
BAGGOTT WILLIAM A & CO 524 Westminster—see page 1457
BAKER GEORGE S 72 Weybosset—see page 1424
Barney Herbert E 403 Industrial Trust bldg
BARNEY & CARPENTER 48 Weybosset rms 15-16—see line front cover
Bassett E D jr 316-317 Banigan bldg
Bennett A J 835A Banigan bldg
Blanding R H 15 Weybosset 3d floor
Bliss Zenas W 49 Westminster rm 506
Bowen Richard LeBaron 216 Industrial Trust bldg
Briggs George D jr 408 Westminster rm 325
BROWN ARTHUR E REALTY CO 42 Westminster—see page 1456
Burbank George A 64 N Main rm 1
BURDICK ALVA L 49 Westminster rm 621—see page 1426
BURDICK CHARLES J 262 N Main—see page 1419
CALEF HERBERT C 614 Banigan bldg—see page 1418
CANNING PATRICK F 32 Westminster rm 61—see page 1460
Capwell Roger F 29 Weybosset rm 49
CARTER PATRICK 32 Westminster rm 61—see page 1428
Carver & Co 212 Union rm 605
Central Real Estate Co 49 Weybosset
CORRENTE ANTHONY 153 Acorn—see page 1619
COOK ALBERT G 269 Greene, Woonsocket—see page 1638
COOKE HENRY W CO 310 to 314 R I Hospital Trust bldg—see opp page also front cover
Cornell William B 31 Market sq rm 16
CORRIGAN JAMES F 75 Westminster rm 33—see page 1427
Crowell Walter F 37 Weybosset rm 30
CUMMINGS JOHN E FARM AGENCY 86 Weybosset rm 23A—see p 1554
Daubney Samuel E 415 Caesar Misch bldg
DAVIS ALBERT F 171 Westminster
Dean E A 49 Westminster rm 205
DeFELICI & MASSAROTTI CO 389 Atwells av—see page 1455
Drowne E I 403 Industrial Trust bldg
DUBOIS RUSSELL C C 87 Weybosset rm 50—see page 1645
Dwyer Thomas 212 Union rm 509
EASTERBROOKS HARRIS G 74 N Main rm 2—see page 1429
Farnum H W 75 Westminster rm 14
Farwell A E 524 Westminster
FESSENDEN WILLIAM R 32 Westminster rm 37—see page 1428
FILDES HERBERT W 17 Custom House st rm 4—see page 1423
FITZGERALD P J 524 Westminster rm 7—see page 1460
Flint Building Co 48 Custom House st rm 52
FREEMAN JAMES F & CO 502-503-504 Banigan bldg—see front col page M
GAMWELL & INGRAHAM 309 Industrial Trust bldg—see page 1430
Gardiner Owen G 49 Westminster rm 115
Garside & Co 87 Weybosset rm 45
GINGRAS ELZEAR 75 Westminster rm 12—see page 1444
Gleason James K 3 Weybosset rm 1

BIGGEST RETAIL MARKET IN UNITED STATES
PROVIDENCE PUBLIC MARKET CO.

HENRY W. COOKE COMPANY

DIRECTORS

RALPH C. WATROUS — JOSEPH G. HENSHAW
FRANCIS M. SMITH — JOSEPH W. LEWIS
M. FREEMAN COOROFT

REAL ESTATE AND INSURANCE

RHODE ISLAND HOSPITAL TRUST COMPANY BLDG.

15 WESTMINSTER STREET
PROVIDENCE, RHODE ISLAND

*Pumps

PECK BENJAMIN T 55-57 Clifford—see page 1569

*Pumps (Metal)

CATRELL JAMES E 146 and 148 Smith—see page 1612
WINSOR IRA & CO 169 Dorrance—see page 1481

*Pumps (power & hand)

POTTER JEROME 33 Canal—see page 1530

*Pumps & Pumping Machinery

ARTESIAN WELL & SUPPLY CO 137 Dyer cor Friendship—see page 1469

*Pumps & Tanks

WOOD FRANK & CO 45 Eddy—see page 1525

*Pure Water Supply

RUSSELL ERNEST ARTESIAN WELL CO 45 Olney—see back col page P

Quarriers

Atlantic Grindstone Co office 898 Westminster
BISHOP J W CO 417 Butler Exchange—see leaf opp contractors
DeMAGISTRIS MARIANO 43 Unit—see page 1639
ONECO GRANITE CO 49 Westminster rms 820-822—see front col page D
SMITHFIELD GRANITE CO 199 Hartford av—see front col page M

*Railroad Building

GAMMINO FRANK A & SON 125-139 Spruce—see page 1642

*Railroad Printing

JOHNSON E A & CO 57 Weybosset—see opp page 1593

Railroads

Erie R R 208 Industrial Trust bldg
N Y, N H & H R R Co, Union Depot Exchange pl
Pawtuxet Valley R R Co 4 Market sq
Prov & Danielson R R Co 610 Banigan bldg
Rhode Island Co Union Trust bldg

*Rain Coats

CHASE & COMPANY 87 Westminster 2d floor—see page 1560

*Ranges

FLINT & CO INC 208 and 210 Weybosset—see page 1566

*Ratchet Wrenches

BULLARD AUTOMATIC WRENCH CO 1034 Banigan bldg—see opp page 17

Reading Rooms

Public Library, Washington cor Greene
Y M C A Library, Westminster cor Jackson
Young Women's Tea Rooms 112 Mathewson

Real Estate Agents

(See also Brokers, Real Estate)

Aldrich Oscar H 3 Hartford av
Allen Charles 753 Westminster
ASPINWALL & CO 15 Westminster rm 402—see page 1424
ATWOOD CHARLES 29 Weybosset rm 23—see page 1422
BAGGOTT WILLIAM A & CO 524 Westminster—see page 1457
BAKER GEORGE S 72 Weybosset—see page 1424
Barney Herbert E 403 Industrial Trust bldg
BARNEY & CARPENTER 48 Weybosset rms 15-16—see line front cover
Bassett E D jr 316-317 Banigan bldg
Bennett A J 835A Banigan bldg
Blanding R H 15 Weybosset 3d floor
Bliss Zenas W 49 Westminster rm 506
Bowen Richard LeBaron 216 Industrial Trust bldg
Briggs George D jr 408 Westminster rm 325
BROWN ARTHUR E REALTY CO 42 Westminster—see page 1456
Burbank George A 64 N Main rm 1
BURDICK ALVA L 49 Westminster rm 621—see page 1426
BURDICK CHARLES J 262 N Main—see page 1419
CALEF HERBERT C 614 Banigan bldg—see page 1418
CANNING PATRICK F 32 Westminster rm 61—see page 1460
Capwell Roger F 29 Weybosset rm 49
CARTER PATRICK 32 Westminster rm 61—see page 1428
Carver & Co 212 Union rm 605
Central Real Estate Co 49 Weybosset
CORRENTE ANTHONY 153 Acorn—see page 1619
COOK ALBERT G 269 Greene, Woonsocket—see page 1638
COOKE HENRY W CO 310 to 314 R I Hospital Trust bldg—see opp page also front cover
Cornell William B 31 Market sq rm 16
CORRIGAN JAMES F 75 Westminster rm 33—see page 1427
Crowell Walter F 37 Weybosset rm 30
CUMMINGS JOHN E FARM AGENCY 86 Weybosset rm 23A—see p 1554
Daubney Samuel E 415 Caesar Misch bldg
DAVIS ALBERT F 171 Westminster
Dean E A 49 Westminster rm 205
DeFELICI & MASSAROTTI CO 389 Atwells av—see page 1455
Drowne E I 403 Industrial Trust bldg
DUBOIS RUSSELL C C 87 Weybosset rm 50—see page 1645
Dwyer Thomas 212 Union rm 509
EASTERBROOKS HARRIS G 74 N Main rm 2—see page 1429
Farnum H W 75 Westminster rm 14
Farwell A E 524 Westminster
FESSENDEN WILLIAM R 32 Westminster rm 37—see page 1428
FILDES HERBERT W 17 Custom House st rm 4—see page 1423
FITZGERALD P J 524 Westminster rm 7—see page 1460
Flint Building Co 48 Custom House st rm 52
FREEMAN JAMES F & CO 502-503-504 Banigan bldg—see front col page M
GAMWELL & INGRAHAM 309 Industrial Trust bldg—see page 1430
Gardiner Owen G 49 Westminster rm 115
Garside & Co 87 Weybosset rm 45
GINGRAS ELZEAR 75 Westminster rm 12—see page 1444
Gleason James K 3 Weybosset rm 1

BIGGEST RETAIL MARKET IN UNITED STATES
PROVIDENCE PUBLIC MARKET CO.

Real Estate Agents—Continued

GOFF ADELBERT 3 Weybosset—see page 1418
GOFF ISAAC L CO 171 Westminster—see foot lines
Goodwin Leslie M 114 Industrial Trust bldg
Greene Isaac C 2 Market sq rm 4
GROSS G L & H J, Union Trust bldg—see page 1433
Hall William H 49 Weybosset
HARRINGTON BENJAMIN F & SON 503 Union Trust bldg—see page 1434
HARRINGTON C & CO 204 Industrial Trust bldg—see page 1434
Harrington Walter E 503 Union Trust bldg
Harris Benjamin P 86 Weybosset rm 21
Harris Stephen C 86 Weybosset rm 21
Hawkins John B 111 Charles
HAZARD CHARLES L 4 Weybosset rms 108 and 109—see page 1432
Hazard Frank B 87 Westminster rm 2
HERRICK WILLIAM H CO INC 201 Banigan bldg 10 Weybosset—see page 1424
Hodges Raymond G 107 Westminster rm 3
Hood Chester S 48 Weybosset rm 5
Horton Halsey E 33 Canal
HORTON H F & SONS 87 Weybosset rm 30—see page 1423
HUNT ALMIRA R 6 Division—see page 1459
HURLEY RICHARD A 414 Banigan bldg—see page 1459
Industrial Realty Co 49 Westminster rm 115
JOHNSON W C CO 440 Banigan bldg—see page 1425
King J A 114 Industrial Trust bldg
Knowles Horace G 86 Weybosset rm 35
Latham Charles O 87 Weybosset rm 50
LAZELLE H C 86 Weybosset rm 50—see page 1426
Lincoln George S 27 Westminster rm 2
Low William H Estate Co 204 Westminster
Lynch J S 95 Westminster rm 6
Makee A O 49 Westminster rm 114
MANCHESTER WILLARD 27 and 29 Exchange rm 45—see page 1429
Mason A Livingstone 29 Exchange rm 44
Mason John N Real Estate Co 15 Westminster
McCABE EDWARD & SON 524 Westminster rms 4 and 6—see page 1457
McCardell & Co 489 Westminster
McCrillis J Wilson 19 Beaufort
McGregor Frederick S 87 Weybosset rm 38
McGUINNESS BERNARD ESTATE 32 Westminster rm 47—see page 1434
McKENDALL FRANK D 523 Charles—see page 1552
Mercantile Trading Co 37 Weybosset rm 22
MULVEY JOSEPH L 712 Banigan bldg—see page 1435
Nantucket Co 31 Market sq rm 2
NARRAGANSETT REAL ESTATE CO W R Randall treas 72 Weybosset—see front cover
N E Farm & Business Exchange 430 Banigan bldg
N E Land Co 87 Weybosset rm 39
NIGHTINGALE SAMUEL A & CO 4 Weybosset rms 311 and 312—see back of book and page 1421
O'DONNELL JOHN 19 Messer—see page 1457
Page Harlan A 162 Webster av
Pallas Peter 212 Union rm 506
PARKER GEORGE I CO 107 Westminster rms 12 and 13—see p 1436
Parkhurst J G 48 Weybosset rm 15
PHILLIPS CHARLES A, Irons block 36 Olneyville sq rms 6 and 8—see page 1460
PHILLIPS EDWIN E 1035A Banigan bldg—see page 1460
PIERCE H C 20 Olneyville sq—see page 1457
PLYMPTON WILLIAM D 86 Weybosset rm 23A (and mortgages)—see page 1423
POTTER B T & C A 420-422 Banigan bldg—see page 1460
Potter & Chapman 131 Washington rm 309
Pratt Charles T 4 Market sq rm 5
PROVIDENCE BANKING CO 141 Westminster—see page 1405
Providence Real Estate Co 48 Custom House st rm 52
Providence Real Estate Improvement Co 86 Weybosset rm 41
RANDALL WILLIAM R 72 Weybosset—see front cover
Real Estate Improvement Co 32 Westminster rm 33
REALTY CO OF AMERICA The 144 S Main rm 109—see page 1672
Rhodes Christopher 290 Benefit
Rhodes William 124 Washington rm 3
RHODES WILLIAM M 86 Weybosset rm 35—see page 1438
R I Real Estate & Ins Co 84 Westminster rm J
RICH F E & A L 235 Industrial Trust bldg—see page 1432
Richmond W H 37 Weybosset rm 14
Rockwell George L 37 Weybosset rm 14
SHERMAN L G 96 Westminster rm 4—see page 1426
Smith Charles W 29 Exchange rm 23
SMITH JOHN P 86 Weybosset rm 29—see page 1457
SPICOLA FRANCIS N 88 Penn—see page 1535
Sprague William A 472 Cranston
STAFFORD H E 1008 Banigan bldg—see page 1422
Steere Job F 139 Mathewson rm 501
STONE HENRY P 86 Weybosset rm 29—see page 1459
Swift Joseph H 108 Banigan bldg
TALLY JOSEPH M 512 Westminster—see page 1485
TAYLOR HARRY 524 Westminster rm 8—see page 1428
TODD WILLIAM S 29 Weybosset—see page 1430
WALKER ROBERT L CO 29 Weybosset rm 31—see page 1423
Wallace W V 121 N Main
WALSH JAMES E 96 Westminster rm 5—see page 1589
Warren Edmund M Realty Co 87 Weybosset rm 39
Warren & Moodey 87 Weybosset rm 38
Washburn William H 26 Custom House st rm 14
Washington Real Estate Co 43 Sabin
WELLER W J 87 Weybosset rm 31—see page 1438
WEST SIDE REAL ESTATE CO 8 Hartford av—see page 1670
Westminster Real Estate Co 37 Weybosset rm 9
Whillans Richard rear 69 Lester
Whitman Josiah A 45 Eddy rm 9
Willis Walter F 15 Westminster rm 512
Wood, Harmon & Co 204 Westminster rm 5
Wright Albert H 387 Plainfield

*Real Estate Bonds

AMERICAN REAL ESTATE CO 49 Westminster rm 510—see p 1433

Manchester & Hudson, Agts. for Improved Shield Cement, 55 Point St.

*Real Estate Brokers

(See also Brokers, Real Estate)
BURDICK CHARLES J 262 N Main—see page 1419
HARRINGTON BENJAMIN F & SON 503 Union Trust bldg—see page 1434
PROVIDENCE LOANING CO 524 Westminster rm 2—see p 1428

*Real Estate (Cared for)

REALTY CO OF AMERICA 144 S Main—see page 1672

*Real Estate Titles Examined & Guaranteed

TITLE GUARANTEE CO OF R I 66 S Main—see front col page B
Home Realty Co 171 Westminster rm 2

Reed & Loom Harness Mfrs

BROWN BROS CO 62 Exchange place (dealers)—see front col page A
GOWDEY J A REED AND HARNESS MFG CO 40 Clifford—see page 1465
STANDARD MILL SUPPLY CO 39 Exchange pl—see page 1474

Refiners & Smelters

ALMY, STONE & CO 33-37 Mathewson—see page 1593
AUSTIN JOHN & SON 74 and 76 Clifford—see col page opp page 16
BAKER GEORGE M 77 to 91 Page—see page 1593
BAKER & FREEMAN 189-191 Eddy—see page 1618
Brown & Dean Co 102 Richmond
Carpenter H F & Son 58 Page
CONLEY & STRAIGHT 236 Eddy—see page 1595
CORNELL & ANDREWS 23 Mathewson—see leaf opp real estate dealers also front cover
Gardiner & Whipple Co 14 Calender
Kempf & Co 221 Eddy
NELSON JOHN 286 N Main—see page 1602
OTIS BROS 187 Eddy—see page 1604
REMINGTON HORACE & SON CO 37 Garnet office 91 Friendship—see col page opp page 17

*Refractionist

MURRAY C A 523 Banigan bldg—see page 1426

*Refrigerating Plants

YORK MFG CO 96 Westminster—see page 1555

*Refrigerator Manufacturers

GABOURIALT H A 957 Westminster—see page 1552

*Refrigerators

CATRELL JAMES E 146 Smith—see page 1612
PHILLIPS & PHILLIPS 90 Pine cor Eddy—see page 1570

*Registered Pharmacists

(See also Druggists)
BLANDING W O 48 North Main
BLANDING & BLANDING 54 and 58 Weybosset—see front col page O
CHAGNON CHARLES E, Arctic R I—see advt on map, also page 1621
CLAFLIN GEORGE L COMPANY 64 S Main—see foot lines
CLAPP OTIS & SON INC 417 Westminster—see page 1514
FENNER ALBERT 869 Westminster (botanic)—see page 1516
HAYNES HERBERT 159 Broadway cor Dean—see page 1513
HELMER W A 92 Chestnut—see page 1515
ROWLEY A B & CO 186 and 188 Washington—see page 1513
RUSSELL WILLIAM JR 913 and 915 Eddy—see page 1514
WALCH CLINTON E 765 Westminster—see page 1619

Remnants

Atlantic Mills Co 103 Manton av
BROOKS GEORGE B 297 to 303 Canal—see page 1476
Cook Lena S Miss rear 996 Smith
Glickman Lizzie 23 Shawmut
Hunt H L S Miss 224 Linwood av
Leduc Delina Mrs 248 Valley
PRIEST SAMUEL & CO 357 Canal—see page 1660
Raynor Catharine Mrs 9 Handy
Rosen B F 351 N Main
Silverman Simon 397 N Main
Silverstein Joseph 96 Chalkstone av

*Renovating (Hardwood Floors)

THE ARDREY & ADAMS CO 174 Washington—see back cover

Restaurants

(See also Eating Houses; also Oysters & Refreshments)
ALLEN & NORTHUP 12 and 14 Steeple—see page 1616
CENTRAL HOTEL 7 9 and 11 Canal—see page 1509
FONTAINE MME 104 Westminster—see page 1632
Haven Bros, Union Station
MUMFORD BENJAMIN 110 Westminster—see page 1508
N Y RESTAURANT & OYSTER HOUSE 17 Dorrance—see p 1590
SEARLE FRANK 178 Mathewson—see page 1614
TILLINGHAST L A 37 and 39 Westminster—see page 1507

*Restorer & Renovator of Furniture

MORLOCK HERMANN F 153 Dorrance—see front col page K

*Ribbon Badges

WEYBOSSET PRINTING CO 141 Weybosset—see back col page R

Riggers

Baker Richard J 75 Westminster rm 24 and 74 Hope

*Ring Manufacturers

CLARK & COOMBS CO 86 W Exchange—see page 1595
WARREN & WILLIAMS 21 Eddy 4th floor (solid gold)—see page 1608

*Ring Travelers

BROWN BROS CO 62 Exchange place—see front col page A
CHASE F A & CO 253 West Exchange—see page 1470

R. I. Printing Co. Charles C. Gray, Prop. No. 60 Weybosset Street

Ring Travelers—Continued

NATIONAL RING TRAVELER CO, A C Tingley treas 257 W Exchange—see page 1477
SHAW VICTOR RING TRAVELER CO 23 Sabin office 3 College rm 3—see page 1470

*River Walls

ONECO GRANITE CO 49 Westminster rms 820-822—see front col page D

Roll Coverers

(See Top Roll Coverers)

*Roll Coverers' Supplies

STANDARD MILL SUPPLY CO 39 Exchange pl—see page 1474

*Roller Cloths

STANDARD MILL SUPPLY CO 39 Exchange pl—see page 1474

*Roller Skins

STANDARD MILL SUPPLY CO 39 Exchange pl—see page 1474
STONE C MOULTON CO 456 Benefit—see page 1477

Roofers

Aldrich C T Roofing Co 168 Carpenter
ALLENSON BROS 9 Steeple—see page 1569
BAACKE WILLIAM & CO 38 Hay—see front col page H
BALLOU F M CO 1323 Broad—see page 1441
BRALEY & McLAUGHLIN 171 Washington—see page 1576
BRUNNCKOW C G CO 231 Globe—see page 1467
BURGESS JAMES 254 Prairie av (copper, tin and corrugated iron)—see page 1481
CARTIER M N & SONS CO 293 Canal—see page 1530
CATRELL JAMES E 146 Smith—see page 1612
CHASE S FRANK 25 Randall—see p 1571
CLASON ARCHITECTURAL METAL WORKS 428 430 and 432 Kinsley av—see page 1550
D'AMARIO ANTONIO 210 Atwells av—see page 1561
ENTERPRISE CORNICE AND SKYLIGHT WORKS 27 Bassett—see page 1586
GREENE R L PAPER CO 69 Washington cor Union (asbestos)—see p 99
HARRIS CLAYTON 281 Canal—see page 1654
HATHAWAY H B 48 Wilson—see page 1447
HOLLAND FRANK, Union av, office 104 Gesler—see page 1554
JOHNSTON CONCRETE & ROOFING CO office 654 Atwells av—see page 1656
LAMOUREUX FRANK & CO 39 Friendship (tin and slate)—see page 1574
LOCKWOOD H B 115 Wentworth av Edgewood—see page 1652
MAGUIRE J T CO 75 Westminster rm 24 and at Pawtucket (Warren's)—see page 1538
MILNER J T 300 Broad—see page 1574
MOORE J W CO 143 Allen's av (fire and water proof)—see page 1545
NARRAGANSETT CONCRETE & ROOFING CO 42 Weybosset rm 5—see page 1663
PROVIDENCE ARCHITECTURAL METAL WORKS 237 Dyer—see front col page K
PROVIDENCE CONCRETE & ROOFING CO 35 Westminster rm 10—see page 1545
PROVIDENCE CORNICE CO 311 Canal—see front col page H
PROVIDENCE SLATE & GRAVEL ROOFING CO 55 Fountain—see front col page E
Public Concreting Co 756 Atwells av
R I CONCRETE CO 3 Custom House st—see page 1553
R I CORNICE CO 76 Point—see leaf opp Contractors
SMITH CONCRETE CO 535A Banigan bldg—see page 1665
STRAUSS CO 280 Eddy—see page 1634
TRACY WILLIAM M 330 Dean (tin)—see page 1575
WOOLF & GALKIN CO 24 College (tin)—see page 1216

*Roofers' Supplies

CARTIER M N & SONS CO 293 Canal—see page 1530

*Roofing Ducks

PEASE L F CO INC 7 to 13 Crawford cor S Water—see page 1530

*Roofing Materials

CARTIER M N & SONS CO 293 Canal—see page 1530
GREENE R L PAPER CO Washington cor Union (asbestos)—see page 99
MAGUIRE J T CO 75 Westminster rm 24 (Warren's)—see page 1538
MOORE J W CO 143 Allens av—see p 1545
PROVIDENCE SLATE & GRAVEL ROOFING CO 55 Fountain—see front col page E
R I CONCRETE CO 3 Custom House st—see page 1553

*Roofing Supplies

CARTIER M N & SONS CO 293 Canal—see page 1530

*Roofing Tins & Nails

PROVIDENCE SLATE & GRAVEL ROOFING CO 55 Fountain—see front col page E
THOMPSON W B 855 Westminster—see page 1568

*Rope

KING JAMES 20 Transit (old rope and canvas)—see page 1602
PEASE L F CO INC 7 to 13 Crawford cor S Water (Russia, Manilla and cotton bolt rope)—see page 1530

*Roving Cans

HILL JAMES MFG CO, Sprague, Fuller and 56 Westfield—see page 1470
N E VENTILATING & HEATING CO 926 Manton av—see page 1661

*Royal Ice Picks

PARKINSON EDWARD 84 Sprague—see page 1568

Central Trust Co. HOME DEPOSIT BANK SYSTEM, 171 Westminster St.

*Rubber Belting

BROWN BROS CO 62 Exchange place—see front col page A
HAYWARD C A 389 Westminster—see page 1520
HOPE RUBBER CO 97 Westminster—see page 1591
YOUNG EDWARD R 35 Westminster rms 1-2—see page 1522

*Rubber Boots & Shoes

BALLOU F E CO 143 and 145 Weybosset and 114 Eddy—see page 1520
DECKER RUBBER CO 105 Weybosset—see page 1522
HAYWARD C A 389 Westminster—see page 1520
HOPE RUBBER CO 97 Westminster—see page 1591
PROVIDENCE SHOE CO 280 and 282 Westminster—see page 1525
YOUNG EDWARD R 35 Westminster rms 1-2—see page 1522

*Rubber Clothing

DECKER RUBBER CO 105 Weybosset—see page 1522
HOPE RUBBER CO 97 Westminster—see page 1591
YOUNG EDWARD R 35 Westminster rms 1-2—see page 1522

*Rubber (Crude)

INTERNATIONAL RUBBER & TRADING CO 405A Union Trust bldg—see page 1642

Rubber Goods Manufacturers

Banigan Joseph Rubber Co 355 Valley
Bourn Augustus O 49 Westfield
Bourn Rubber Co 48 Warren and 12 Constitution
Byfield Rubber Co 68 W Exchange
DAVOL RUBBER CO 69 Point—see page 1521
HOPE RUBBER CO 97 Westminster—see page 1591
Mechanical Fabric Co 40 Sprague
National India Rubber Co 49 Westminster rm 117
THURSTON GEORGE H & CO 65 S Main—see page 1526
YOUNG EDWARD R 35 Westminster rms 1-2—see page 1522

*Rubber Hose

DECKER RUBBER CO 105 Weybosset—see page 1522
HAYWARD C A 389 Westminster—see page 1520
HOPE RUBBER CO 97 Westminster—see page 1591
THOMPSON W B 855 Westminster—see page 1568
YOUNG EDWARD R 35 Westminster rms 1-2—see page 1522

Rubber Stamp Manufacturers

REYNOLDS STAMP AND STENCIL WORKS 3 and 9 Weybosset—see page 1607
Smith M C 81 Pearl
WHITE A A CO 3 Weybosset—see page 1608

*Rubber Surgical & Electric Appliances

EIBEL C H 53 Warren—see page 1597

Rubber Tires

CHURCH E C CO 1 3 and 5 Eddy—see page 1467

*Rubber Tubing

HAYWARD C A 389 Westminster—see page 1520

*Rug Fasteners

ARDREY & ADAMS CO The 174 Washington—see back cover

Rugs & Mats

MANFACTURERS

Belgrade Rug Co The 60 Snow
BICKNALL & HUDSON 357 Westminster rm 8—see page 1565
Loehr Wolfgang 104 Babcock
R I RUG WORKS 99 Stewart—see page 1564
UNION RUG CO 93 N Main—see page 1652

DEALERS

ADAMS C F CO 172 Washington—see page 1569
Mylod A E & Son 328 Westminster
Bezazian Bros 369 Westminster
R I RUG WORKS 99 Stewart—see page 1564
Tobin Samuel H 39 Mill
UNION RUG CO 93 N Main—see page 1652

*Russian Baths

LUNDIN TURKISH BATH CO 5 Banigan bldg—see page 1581

Safe Deposit Vaults

R I HOSPITAL TRUST CO SAFE DEPOSIT DEPARTMENT 15 Westminster—see page 1415
R I SAFE DEPOSIT CO, Otis Everett sec and treas 24 Exchange and 49 Westminster and 24 Exchange place—see page 1402

Safe Dealers

UNION HARDWARE AND ELECTRIC SUPPLY CO 109 Westminster—see page 1525

*Safes Removed

HUNT H B CO 74-76 Fountain—see page 1494
WATERMAN T W 5 Dorrance—see page 1497

Sail Makers

FOLSOM F W & CO 2 Planet—see page 1529
FREEMAN C W 923 Westminster—see page 1445
PEASE L F CO INC 7 and 13 Crawford cor S Water—see page 1530
THOMPSON CO, H F Thompson mgr 1 Towner—see page 1528

Sail Makers' Supplies

Taylor William H & Co 77 Page

*Sal Soda

HUMES ORRIN M 35 Wood—see page 1511

*Salt Clarifiers

SWEET J H & J B 125 Canal—see page 1502

Prescriptions Compounded —BY— Geo. L. Claflin Company

Salt Dealers

Spellman Joseph & Co 3 Dorrance st wharf
SWEET J H & J B 125 Canal—see page 1502

*Sample Cases & Trays

LENZEN & RUECKERT 144 Pine—see page 1601

Sanitariums

Dr Bates Electropathic Sanitarium 141 Benefit
KEELEY INSTITUTE 306 Washington—see page 1516

*Sanitary Appliances

THE PHINOTAS CHEMICAL CO 57 Fountain—see page 1516

*Sanitary Bandages

OBSTETRICAL SUPPLY CO 131 Washington rm 402—see page 1613

*Sanitary Engineers

SARLE O PERRY 146 Westminster rm 406—see page 1553

*Sanitary Plumbing

AMERICAN PLUMBING CO 56 N Main—see page 1570
APPLETON & LEE 1880 Westminster—see page 1572
CAPALDI JOSEPH 124 Atwells av—see page 1562
GIFFORD BROS 888 Westminster—see page 1643
LALLY JOHN C 49 Aborn—see p 1573
PHILLIPS JAMES rear 136 Academy av—see page 1572
QUIRK BROS 577 Cranston—see p 1634

*Sapone Manufacturers

HERSOM THOMAS & CO 11 Commercial, New Bedford Mass—see p 99

*Sash Cords

McGOWAN JAMES & CO 14 Exchange pl—see page 1537

Sash Locks

Loxit Co 21 Culver

Sausage Makers

Kordalewski F, Agnes cor Oak
McKEE & HERRMANN 436-438 Washington—see page 1508
PONTE JOE PERRY 104 Wilmarth av E Providence (Portuguese sausage)—see page 1627
SAUGY AUGUSTUS 274 Canal—see page 1584
SCHOTT J N CO 52 to 60 Randall—see page 1502

Savings Banks

CITIZENS SAVINGS BANK, E Allen sec and treas 846 Westminster—see page 1420
Merchants Savings Bank 42 Weybosset
PEOPLE'S SAVINGS BANK IN PROV, John G Massie treas and sec 1 Market sq—see page 1418
PROVIDENCE INSTITUTION FOR SAVINGS 86 S Main—see page 1420

*Savings, Loan & Building Companies

(See also Building & Loan Ass'ns)
CO-OPERATIVE SAVINGS SOCIETY OF CONN 86 Weybosset rms 33-33A—see page 1432

Saw Filers

Capron Claudius F 82 Pond
Hindlemeyer Max 45 Homestead av

Saw Manufacturers

NARRAGANSETT MACHINE CO works at Pawtucket (foot power circular)—see page 1627

*Saw Mills

WOOD FRANK & CO 45 Eddy—see p 1525

Sawing & Planing Mills

CYR PETER 42 Cyr—see page 1550
Dodge J C & Son 530 S Main
EVANS H R & SON 8 to 14 Mathewson cor W Exchange—see page 1552
GILBANE WILLIAM & BRO 96 Harris av office 32 Westminster—see page 1550
LANGEVIN JOSEPH 410-412 Fountain—see page 1540
LEARNED A C J & CO 5 and 7 Charles—see front col page J
MARTIN HENRY O 381 to 387 Fountain—see page 1547
MORLOCK & BAYER 147 Dorrance—see page 1564
POTTER JAMES A & CO foot of Crary—see page 1536
PRESBREY A A & SON CO, Summer cor Meadow—see page 1551
Randall E R & Co, Gano foot of Fremont
REDFORD BENJAMIN 268 Dyer—see page 1442
SAYER GEORGE A & SON CO, Globe Crary and Crary ct—see page 1544
SMITH E E CO 136 Rhodes—see page 1609
VAUGHN L & CO 1153 and 1155 Westminster—see page 1537

Scales & Balances

BARKER, CHADSEY & CO 38 and 40 Westminster (Fairbanks)—see page 1466
BROWN BROS CO 62 Exchange pl—see front col page A
CLAFLIN GEORGE L COMPANY 62 and 72 S Main (druggists)—see foot lines
National Counting & Computing Co 334 Butler Exchange
PROVIDENCE SCALE CO 125 Washington (Abattoir scales a specialty)—see page 1508

Schools

(See Colleges, Schools Etc)

*Scientific Gymnasium

WALLEN K P 20 Market sq rms 30 and 31—see back col page Q

*Scientific Massage

MORAN M J MRS 7A Conrad bldg—see page 1660

James C. Goff, 31 to 49 Point St., Oven Tile and Fire Slabs of all sizes

*Scrap Iron

GOLDEN A 1 Victor—see page 1643
HIGGINS J H & CO 55 to 65 Broadway (old metals)—see page 1602
PERRY WM H CO 288 Dyer (also dealers in all kinds of old metals)—see page 1469
PETTIS B H COMPANY 103 Harris av—see page 1604

Screen Mfrs (Window & Door)

BURROWES E T CO 17 Custom House st rm 10—see back col page T
CROWE THOMAS A & CO 7 Ward—see page 1542
DOUGLAS WILLIAM & CO 109 Waterman—see page 1551
Lyman M Clark 75 Westminster rm 24
UNION SCREEN CO 41 Empire—see page 1553

Screw Manufacturers

American Screw Co 21 Stevens and 588 Eddy
EASTERN BOLT & NUT CO, E Providence—see page 1628
Rogers Screw Co 623 Atwells av

Scroll Sawyers

(See also Sawing and Planing)
BRADLEY EDWARD & CO 20 Clifford—see page 1540
GLEDHILL JOHN A 107 Friendship—see front col page O
LANGEVIN JOSEPH 410 Fountain—see page 1540
MARTIN HENRY O 381 to 387 Fountain—see page 1547
MORLOCK & BAYER 147 Dorrance—see page 1564
NORTHUP L L CO 52 Page—see p 1542

Sculptors

Hubert Hippolite L 19 College rm 50
Schonhardt Henri 33 Eddy rm 40

*Sea Walls

ONECO GRANITE CO 49 Westminster rms 820-822—see front col page D
STENDER FRANK C & CO 139 Rhodes—see page 1587

*Seal Presses

CHANDLER ALVIN B 121 Weybosset—see page 1593
HAYNES & CO 81 N Main—see p 1612
MENCKE HENRY F 158 Pine—see page 1601
REYNOLDS STAMP AND STENCIL WORKS 3 and 9 Weybosset—see page 1607
WHITE A A CO 3 Weybosset—see page 1608

*Seamless Filled Wire

AMERICAN SEAMLESS WIRE CO 144 Pine rm 3—see page 1593

Seamless Plated Wire

IMPROVED SEAMLESS WIRE CO 14 Blount—see page 1643

*Second-Hand Machinery

PETTIS B H COMPANY 103 Harris av—see page 1604
WILLIAMS J P 810-811 Industrial Trust bldg—see page 1474

*Seed Stores

BARRETT W E CO 65 to 87 Canal—see front col page N
O'CONNOR TIMOTHY, Blackstone boulevard salesroom 272 Westminster—see foot lines
PROVIDENCE SEED CO 6 Exchange place—see page 1504
RENNIE & PINO 41 Washington—see page 1507

*Self-Closing Water Closets

LYON JOHN W 46 Clifford—see p 1602

*Self Raising Flour

THORNTON FRANK L 469-471 Washington—see page 1615

*Sewer Construction

GAMMINO FRANK A & SON 135-139 Spruce—see page 1642

*Sewer Contractors

AIELLO ANTONIO rear 35 Grape—see page 1451
DEARY JOHN F 232 Dudley—see p 1550
PERFETTO JOE S Barrett st Arlington—see page 1451

Sewer Pipe

GOFF JAMES C 31 to 49 Point—see foot lines
MANCHESTER & HUDSON 55 Point—see foot lines
OLNEYVILLE HAY & GRAIN CO 47 Manton av—see page 1534
R I CEMENT DRAIN PIPE CO 500 Valley—see page 1480

Sewing Machine Supplies

WHEELER & WILSON MFG CO agency 858 Westminster—see page 1525

Sewing Machines

Bowen Chas A 230 Westminster (repairer)
Domestic Sewing Machine Co 268 Westminster rm 15
HOUSEHOLD FURNITURE CO 231-237 Weybosset—see page 1566
Household Sewing Machine Co 115 Wickenden
SCATTERGOOD A T CO 110 N Main—see page 1567
SINGER SEWING MACHINE CO The 429 and 1844 Westminster and 43 Cranston—see page 1613
WHEELER & WILSON MFG CO agency 858 Westminster—see page 1525
White Sewing Machine Agency 594 Westminster
Willcox & Gibbs Sewing Machine Co 326 Westminster

Shafting, Hangers & Pulleys

CONGDON & CARPENTER CO 155 to 161 Canal—see front col page A
MASON VOLNEY W & CO INC, Lafayette st—see page 1534
R I ELEVATOR & MACHINE CO 16 and 18 Calender—see page opp Machinists
THORNTON MACHINERY CO 21 Exchange place—see front col page J
U S MILL SUPPLY CO 60-62 S Water—see front col page B

Timothy O'Connor, Blackstone Boulevard and 272 Westminster St. FLOWERS delivered in any part of the Country.

*Sheathing Paper

CONGDON W & SONS 5 and 7 Steeple —see page 1529
MOORE J W CO 143 Allens av—see page 1545
THOMPSON W B 855 Westminster—see page 1568

*Sheet Iron Workers

THOMPSON W B 855 Westminster—see page 1568

*Sheet Lead

PHILLIPS LEAD & SUPPLY CO 91-93-95 S Main—see page 1571

*Sheet Metal Workers

WILBOURN JOHN H 137 Dyer—see page 1575

*Shell Work Manufacturer

POTTER WILLIAM K 346 Westminster —see page 1603

*Shingle Stains

CONGDON & CARPENTER CO 155 to 161 Canal and 104 N Main—see front col page A

Shingles & Flooring

CARPENTER FRANK F 504 S Water —see page 1546
PROV SASH & BLIND CO 301 Broad—see page 1585
A T STEARNS LUMBER CO at Neponset Mass 1 Sudbury and 166 Devonshire, Boston—see page 1659

Ship Chandlers

Knickerbocker W P & Co 254 S Water

*Ship Winches

AMERICAN SHIP WINDLASS CO, E River cor Waterman—see p 1461

*Ship Windlasses

AMERICAN SHIP WINDLASS CO E River cor Waterman—see p 1461

*Shipping Tags

R I FIBER SPOOL CO 14 Blount—see page 1479
SMITH H G JR 21 Custom House st—see page 1612

*Shipsmiths

(See also Blacksmiths)
PAY CHARLES & CO 301 312 and 316 S Water (manufs automatic coal hoisting buckets)—see front col page L

Shirt Manufacturers

Arnold A Sheffield 507 Union Trust bldg
CHASE & COMPANY 87 Westminster 2d floor—see page 1560
Holden & Co 268 Westminster rm 16
HOPE CUSTOM SHIRT CO 335 Westminster rm 2—see page 1520
Stone Charles A 75 Westminster rm 24
Tipple William V R 115 Stewart
WHAT CHEER SHIRT 2CO, Gates & Wilson proprs 107 Westminster rms 24-24A and 24B—see page 1555
Wyeth F L, Hotel Perrin

Shirt Waist Manufacturers

Ransom C E 212 Union rm 404

*Shirts, Collars & Cuffs Laundered

LOUTTIT'S HOME HAND LAUNDRY 307 Broad—see page 1518

Shoddy Manufacturers

BLANDING C L MFG CO, Manton av Aleppo and Bosworth—see page 1475
Davis Henry A & Son 143 Summer
Waterhouse John 127 Canal

*Shoe Findings

(See also Boots & Shoes)
BALLOU F E CO 143 and 145 Weybosset and 114 Eddy—see page 1520

Shoe Lace Fastenings

Pratt Fastener Mfg Co 143 Summer

Shoe Lace Manufacturers

American Shoe Lace Co 502 Kinsley av
CONGDON P J CO 101 Westfield—see page 1576
Elmwood Mills, Dexter cor Daboll
Joslin Mfg Co, Merino lane
MARCY HARRY W 77 Cromwell—see page 1555
Mason William rear 228 Aborn
Narragansett Braiding Co 80 E George
POTTER EARL A CO Pocasset, R I—see page 1647

*Shoemakers' Supplies

ANTHONY DAVID C 108 Mathewson (leather)—see page 1517

*Shook Manufacturers

SWEET A H & SON 3 Pine—see front col page G

Shooting Gallery

Peter M K 99 Snow

*Short Hand Reporters

FARNELL & FARNELL 49 Westminster rm 411—see page 1428

*Shovels (Snow & Stable)

SWEET A H & SON 3 Pine—see front col page G

Show Case Makers

JUDKINS SHOW CASE CO, E Providence Centre—see page 1628
MURRAY T H 13 Hayden—see page 1543

*Shrimp

BOWDEN SAMUEL F, Waterman at Red Bridge—see page 1507

*Shuttles

HAWKES J GRANT & CO 33 Exchange pl—see page 1475
STANDARD MILL SUPPLY CO 39 Exchange pl—see page 1474
U S BOBBIN & SHUTTLE CO 236 Butler Exchange—see page 1463

*Sick Room Supplies

BALDWIN & NORTHUP CO 54 N Main rms 3 and 4—see page 1517

Office Stationery and Account Books, E. L. FREEMAN & SONS 3 Westminster Street

*Sifted Ashes for Sale

PROVIDENCE ASH CO 3 Central—see page 1535

*Sign Painters

(See also Painters)
EGAN E T CO 396 Knight—see page 1590
MADDEN P J & CO 59 Wickenden—see page 1561
PROVIDENCE SIGN CO 33 Canal—see page 1665
SACKETT H L & CO 87 Orange—see page 1613

*Signs (Chrystaloid)

WHITEHEAD & HOAG CO 1011 Banigan bldg—see front col page F

*Signs (Inside & Outside)

ADVERTISERS SUPPLY CO 1011 Banigan bldg—see front col page F

*Silk Braid Manufacturers

SIMMONS BRAID CO 69 Sprague 3d floor rm 9—see page 1473

Silk Goods

Thresher's Silk Store 204 Westminster rm 12
Leader Weaving Co 721 Industrial Trust bldg

*Silk Flags

PEASE L F CO INC 7 to 13 Crawford cor S Water—see page 1530
WHITEHEAD & HOAG CO 1011 Banigan bldg—see front col page F

*Siloes

STEARNS A T LUMBER CO at Neponset Mass 1 Sudbury and 166 Devonshire, Boston—see page 1659

Silver Platers

(See also Platers)
BRADY JOHN F 71 Friendship—see page 1594
BRIGGS J & SONS CO 65 Clifford—see page 1595
CARROLL ROBERT F 677 Cranston—see p 1583
COOK EDWARD N PLATE CO 144 Pine—see page 1596
CUMERFORD A S CO 129 Eddy—see page 1596
HOUGH W S JR CO 140 Orange—see page 1598
LOWE EDWIN GOLD PLATE CO The 82 Clifford—see page 1600
NEW ACME PLATING CO 59 Page—see page 1549
PROVIDENCE ELECTROTYPING AND PLATING WORKS, George Price prop 78 Friendship—see page 1605
STURDY GEORGE H 35 Garnet—see page 1606

*Silver Ware Cases

LENZEN & RUECKERT 144 Pine—see page 1601

Silver & Plated Ware Dealers

ADAMS C F CO 172 Washington—see page 1569
BIXBY SILVER CO 137 Mathewson—see page 1594
JOYCE BROS & CO 479 and 483 Westminster—see page 1518
Regal Silver Co 212 Union rm 9
TILDEN, THURBER CO, Westminster cor Mathewson—see page 1608

Silver Ware Manufacturers

Atlas Silver Foundry 136 Pine
BENS WILLIAM CO 144 Pine—see page 1594
Codman & Codman 62 Page
Feeley William J Co 203 Eddy
Fessenden & Co 100 Friendship
Foster T W Bro & Co 100 Richmond
Gorham Mfg Co opp foot of Earle
Johnson Bros 636 Westminster
Knowles J B & S M Co 91 Sabin
Manchester Mfg Co 100 Stewart
ROGER WILLIAMS SILVER CO 101 Sabin rm 5—see page 1605

*Sizings

THE PROVIDENCE SIZING CO, Cranston R I—see page 1629

*Skiffs and Canoes

COLEMAN WALTER & SONS, E J F Coleman prop 308 S Water—see page 1528

*Sky Lights

BAACKE WILLIAM & CO 38 Hay—see front col page H
BRUNNCKOW C G CO 223 to 231 Globe (metallic)—see page 1467
BURGESS JAMES 254 Prairie av—see page 1481
CLASON ARCHITECTURAL METAL WORKS 428 to 432 Kinsley av—see page 1550
ENTERPRISE CORNICE & SKYLIGHT WORKS 27 Bassett—see page 1586
HARRIS CLAYTON 281 Canal—see page 1654
LAMOUREUX FRANK & CO 39 Friendship—see page 1574
PROVIDENCE ARCHITECTURAL METAL WORKS 237 Dyer—see front col page K
PROVIDENCE CORNICE CO 311 Canal—see front col page H
R I CORNICE CO 76 Point—see opp page 823
STRAUSS CO 280 Eddy—see page 1634

*Slashers

TEXTILE-FINISHING MACHINERY CO 17 Exchange pl—see opp page 789

*Slate Roofers

(See also Roofers)
BRUNNCKOW C G CO 223 to 231 Globe —see page 1467
D'AMARAO ANTONIO 210 Atwells av—see page 1561
Glennan Timothy 4 Comstock av
MOORE J W CO 143 Allens av—see p 1545
PROVIDENCE CORNICE CO 311 Canal—see front col page H
PROVIDENCE SLATE AND GRAVEL ROOFING CO 55 Fountain—see front col page E

Slate & Metal Roofers

MAGUIRE J T CO 75 Westminster rm 24—see page 1538

*Slaters' Nails

PROVIDENCE SLATE & GRAVEL ROOFING CO 55 Fountain—see front colored page E

Only Modern Market—Prov. Public Market Co.

*Sleds

COMBINATION LADDER CO 366 Fountain—see front col page F

*Sliced & Smoked Meats

N E SUPPLY CO 15-17 Gordon av—see page 1504

*Small Wares

BALLOU I B & SON 47 and 49 Eddy—see page 1509

*Smelters & Refiners

CONLEY & STRAIGHT 236 Eddy—see page 1595
CORNELL & ANDREWS 23 Mathewson—see front cover also leaf opp Real Estate Agts

*Smoke Stacks & Metal Chimneys

LAMOUREUX FRANK & CO 39 Friendship—see page 1574
STEWART BOILER WORKS, Albany st Worcester Mass—see page 1669
WHOLEY BOILER WORKS, Concord off Smithfield av near city line—see back col page S

*Snow Guards

CLASON ARCHITECTURAL METAL WORKS 428 to 432 Kinsley av—see page 1550
PROVIDENCE CORNICE CO 311 Canal—see front col page H
PROVIDENCE SLATE & GRAVEL ROOFING CO 55 Fountain—see front colored page E

*Snow Shovels

COMBINATION LADDER CO 366 Fountain—see front colored page F

Soap Manufacturers

HERSOM THOMAS & CO 11 Commercial, New Bedford Mass—see adv opp page 99
Humes Mfg Co 37 Wood
HUMES ORRIN M 37 Wood—see page 1511
Kendall Mfg Co, Friendship cor Page
Lincoln Soap Works, Allens av near Public
Mathewson C A & W H 21 Towner
Medbury B F 35 Comstock av
Miley Soap Co 8 Day
PROVIDENCE SIZING CO, Cranston R I—see page 1629
ROY N & SON, Derry cor Geoffrey's ct—see page 1661

*Soap Powder Manufacturer

HUMES ORRIN M 35 Wood—see page 1511

*Society Printing

WILSON SANDER P 687 Manton av—see page 1577

*Society Printing & Regalias

BROWN WILLIAM R CO 33 Eddy—see page 1578

*Soda Water Manufacturers

(See also Bottlers)

AMERICAN BOTTLING CO 64 W Exchange—see page 1592
CAPPELLI A F 255 Atwells av—see page 1513
CAPRONI BROS CO 175 to 177 Atwells av and 10 to 20 Spruce—see back of book
DI ORIO JAMES 396 Atwells av—see page 1455
LEVIN BROS 208 Chalkstone av—see page 1583
PROVIDENCE BOTTLING CO 39 to 47 Fountain—see page 1511
R I BOTTLING CO 621-627 Union av and 90 Ethan—see page 1453
UNION BOTTLING CO 43-45 Arthur av—see page 1643

*Solicitors of Patents

ARNOLD & BARLOW 425 Butler Exchange—see page 1466
BELLOWS HORATIO E 48 Custom House st—see page 1457
HANNIGAN CHARLES T 534 Banigan bldg—see page 1554
REMINGTON GEORGE H & CO 86 Weybosset rm 22—see page 1666
VINCENT WALTER B 48 Custom House st rms 36-39—see page 1436

*Speaking Tubes

BOSTON ELECTRIC CO 123 Dorrance—see page 1635
FERRIS & SALISBURY 54 N Main rm 5—see page 1527

*Special Machinery

ATLAS MACHINE CO 24 Calender (to order)—see page 1471
BLAISDELL S S MACHINE CO 130 Orange—see page 1617
CORP BROS 40 Mathewson—see p 1583
LANGELIER MFG CO 67 Clifford—see page 1600
MOSSBERG WRENCH CO rear end of High, Central Falls—see front col page M
SCHOLFIELD JOSEPH J 282 Dyer—see page 1474
SCOTT HENRY L & CO 227 Eddy—see page 1611
WING NEWTON A 25 Calender—see p 1651

*Specialist

FRASER DAVID S 601 Caesar Misch bldg—see back cover

*Spectacles

(See also Opticians)

EASTMAN & CO 19 Aborn—see p 1515
TANNER H S 64 Westminster—see page 1607
TAYLOR GEORGE H & CO 204 Westminster—see page 1608

*Spindle Manufacturers

HOPKINS MACHINE WORKS 49 Westminster rm 810—see page 1585

Spinning Rings

Somerset Mfg Co 12 Beverly

*Spiral Stairways

COMMERCIAL IRON WORKS 477-479 Eddy—see page 1444

*Sponging (Steam)

MOORE CHARLES H 268 Westminster rm 19—see page 1523

Rockland-Rockport Eastern Lime, Manchester & Hudson 55 POINT ST.

Sporting Goods

CHESTER F E & CO 3 Pine—see page 1485
DAWSON & CO 181 Weybosset—see top edge of leaves
FOSTER J A CO, Weybosset, Dorrance and Middle—see page 1597
HARRIS ANDREW 51 Washington—see page 1529
Wright & Ditson 76 Weybosset

*Spring Balances

PROVIDENCE SCALE CO 125 Washington—see page 1508

*Spring Bed Manufacturers

SWEENEY WILLIAM CO 226 Eddy—see page 1565

Spring Water

APOLLO WATER CO 581 N Main—see page 1621
Barton F J 223 Lowell av
CROWN SPRING WATER CO 179 Dean—see page 1507
OCHEE SPRING WATER 21 Peck—see page 1503
Ordway G W 145 Messer
PROPHET SPRING WATER 156 Washington—see page 1501
PURITAN SPRING WATER CO 581 N Main—see page 1621
Rochambeau Spring Water, Fourth cor Highland av
Sockanosset Spring Water Co 74 Mitchell

*Springs & Axles

CONGDON & CARPENTER CO The 155 to 161 Canal—see front col p A

Stables

Ahearn Daniel 67 Pine (sale)
Aldrich B Dexter 60 Olive
ALDRICH LOUIS H 168 Carpenter—see see page 1611
American Horse Exchange Co 140 Dorrance (sale)
ATHERTON H M 227 Dean—see page 1498
BAILEY DANIEL W 322 Richmond—see page 1494
Barney A H 183 Dorrance
Bartlett Charles F 251 Smith
BATTEY STREET STABLE, H D Smith mgr 14 16 and 18 Battey—see page 1494
BEANE GEORGE F A 435 Plainfield—see page 1495
BILLINGS BROS 56 to 72 Union cor Worcester branch office Union Depot—see page 1490
Britton Charles E 186 Meeting
Burlingame Byron L 31 Myrtle
Burton William H 35 Portland
CARPENTER STREET BOARDING, LIVERY AND SALE STABLE 168 Carpenter—see page 1611
Clark Herbert W 10 Harvard av
Congdon Arthur R 31 Fountain
COPELAND GEORGE H & CO 170 Benefit—see page 1642
Dean Herbert A 283 Lockwood
Demus George F 1085 Chalkstone av
Devlin Arthur J 26 West River
Donivan H P 55 Manning (sale)
Drew A P 73 Greenwich
Forshner Knapp 31 Pond
FRANKLIN BROS 94 and 96 Dorrance—see page 1488
Fuller Henry A 49 Tobey
Gertz Bros 11 Olney
Gladding George H 136 Elm
GORTON H C 665 Plainfield—see p 1495
Grant James R 59 Carrington av
GRANT LAROY S 46 Empire—see page 1592
Grant Street Stable 57 Grant
Greenleaf Alvin R rear 92 N Main
Hall Charles I 62 Hudson
Hayward Clarence A 68 Randall
Healy Henry H 466 Pine
HOPKINS HOTEL SALE STABLE 947 Westminster—see page 1615
Hull Samuel F 27 Francis
Hunt George 11 French
Imperial Stables 21 Garden
Kelly Patrick J Co 5 Whittaker
Kendall Henry H 139 Stanwood
Maher James J 9 Elbow
Mahoney James P 766 Eddy
Maker Amos 93 Dodge
McCann William L 50 Erastus
McCoy James E rear 1737 Chalkstone a
McDermott John F rear 20 Olneyville sq
McLeod Daniel 250 Brook
McMann Thomas 78 Joslin
Narragansett Stable 158 Thurber av
Norton M W 74 Hayward
Page Charles H 72 Well
Page Ernest A 296 Dean
Page John W Jr 37 Wilson
REILLY JAMES D 35 Pond—see page 1497
Rice Malcolm 766 Eddy
ROBINSON JOHN D 183 Pond—see page 1498
Rowley & Potter 341 Fountain
Rowley J H 345 Fountain (sale)
Sandstrom Oscar F 275 Smith
Sayles Walter M 20 Lyman
Searles Frank P 29 Stokes
Shea James, Arsenal lane
Simons W G 36 Daboll
SLEEPER SQUIRE D 289 Broad—see page 1492
Smith Charles H 79 Summer
SMITH H D manager 14 16 and 18 Battey—see page 1494
Stanley William 10 Crockett (sale)
Staples Frank L, Massie av
Sweet Stephen 167 Ford and 5½ Walnut
Tate Thomas H 47 Briggs
Waterman A S & Co 369 Fountain (sale)
Waterman J R 2d 391 Fountain
Watson John B rear 38 Linton
What Cheer Stables Co 224 Benefit
Wickes Henry C 145 W Clifford
Winsor Harrison T 140 Lowell av
Young Nathan W 103 Carpenter

*Stained & Enameled Glass

ARNOLD WILLIAM E 324 and 328 Dean—see page 1542
GOODMAN E J R 43 N Main rm 7—see page 1443
McGOWAN JAMES & CO 14 Exchange pl—see page 1537
STARKWEATHER & WILLIAMS CO 47 Exchange pl—see front cover and page 1556

Stair Builders

BALL ASA R 189 Grand av Edgewood—see page 1622
Cady Frederick W rear 228 Aborn
CYR PETER 42 Cyr—see page 1550
EVANS HENRY R & SON 8 to 14 Mathewson cor W Exchange—see page 1552
FAMIGLIETTI R & V N 598 Charles—see back cover
Johnson J M 126 Stanwood
Love R C 35½ Regent av
MURRAY T H 13 Hayden (Antimony Lead Treads)—see page 1543

R. I. Printing Co. Fine Job Printing No. 60 Weybosset Street

*Stair Builders' Materials

A T STEARNS LUMBER CO at Neponset Mass 1 Sudbury and 166 Devonshire, Boston—see page 1659

*Stair Builders' Supplies

GRIMWOOD H A CO 1161 and 1163 Westminster—see page 1536
PROVIDENCE SASH & BLIND CO 301 Broad—see page 1585
SAYER GEORGE A & SON CO, Globe, Crary and Crary ct—see page 1544
SMITH E E CO 136 Rhodes—see p 1609
VAUGHN L & CO 1153 and 1155 Westminster—see page 1537

Stair Treads

N E Safety Tread Co 405A Union Trust bldg
Universal Safety Tread Co 31 Market sq rm 14

Starch Manufs & Dealers

PROVIDENCE STARCH CO 17 Custom House st rms 29 and 30
STARKWEATHER & WILLIAMS CO 47 Exchange pl—see front cover and page 1556
TANNER CHARLES S 246 S Water—see page 1479

*Static Machines

BOWEN C W & R M CO 86 Weybosset—see page 1516

*Stationary Boilers

ALMY WATER TUBE BOILER CO 178 to 184 Allens av—see page 1465

Stationers

WHOLESALE

VENDOME MFG CO 44 Washington rm 2—see page 1441

RETAIL

(See also Booksellers)

BIXBY SILVER CO 137 Mathewson—see page 1594
Buffington W R 70 Westminster
CHESTER F E & CO 3 Pine (wholesale)—see page 1485
FREEMAN E L & SONS 3 Westminster—see foot lines
GREGORY HARRY 116 Union—see page 1486
HALL J C CO 68 W Exchange (mfrs)—see page 1579
Myers Edward L 695 Westminster
POTTER WILLIAM K 346 Westminster (writing paper)—see page 1603
PRESTON & ROUNDS CO 98 Westminster—see page 1484
PROVIDENCE PAPER CO 44 Weybosset—see page 1505
REYNOLDS CHARLES S CO 37 Weybosset rm 25—see page 1666
ROYAL PAPER & STATIONERY CO 35 Mill—see page 1660
SPENCER EDWIN C 4 Niantic av—see page 1529
UNION PAPER & STATIONERY CO 307 Canal—see page 1643

*Statuary

TROY WHITE GRANITE CO 524 Westminster rm 9—see front col page D

Steamboats

(See also Transportation Companies)

BLOCK ISLAND STEAM BOAT CO, S Water foot of Planet—see page 1210
Commercial Steamship Co 1012 Banigan bldg
Joy Steamship Co foot of S Water ticket office 5 Weybosset
Providence, Fall River & Newport Steamboat Co 136 and 138 Dyer
SEACONNET STEAMBOAT CO, S Water foot of Planet—see page 1211
WINSOR LINE, Providence and Philadelphia, India st—see page 1211

*Steam Blowers

FRASER ISAAC A 87 Weybosset—see page 1651

*Steam Boiler Inspection & Insurance

HARTFORD STEAM BOILER INSPECTION AND INSURANCE CO, B M Lord agent 29 Weybosset rm 21—see front col page F

*Steam Boilers

STEWART BOILER WORKS, Albany st Worcester Mass—see page 1669
WHOLEY BOILER WORKS, Concord off Smithfield av near city line—see back col page S

*Steam Boxes

WHOLEY BOILER WORKS, Concord off Smithfield av near city line—see back col page S

*Steam Chimneys Repaired

JENNINGS THOMAS 274 N Main—see page 1655

*Steam Damper Regulators

EVANS THOMAS 75 Westminster rm 15—see page 1473

*Steam Engine Power Measurer

EVANS THOMAS 75 Westminster rm 15—see page 1473

*Steam Engineers

EVANS THOMAS 75 Westminster rm 15—see page 1473
FRASER ISAAC A 87 Weybosset—see page 1651
JENKS RICHARD P 735 Banigan bldg—see page 1471
PIECZENTKOWSKI A G 17 Custom House st—see page 1576

Steam Engines

(See also Boilermakers; also Machinists)

CRUICKSHANK ENGINE CO 286 Dyer—see page 1574
Excelsior Steam Engine and Machine Co 30 Friendship
Filer & Stowell Engine Co 4 Market sq
FULLER IRON WORKS, F Fuller pres 40 Tockwotton cor S Main—see page 1468
Harris William A Steam Engine Co, Park cor Promenade
PROVIDENCE ENGINEERING WORKS 521 S Main
R I ELEVATOR & MACHINE CO 16 and 18 Calender—see page opp Machinists

Central Trust Co. Pays 4½ per ct. from Day of Deposit
171 Westminster St.

*Steam, Gas & Water Fitters' Supplies

GENERAL FIRE EXTINGUISHER CO 905 Union Trust bldg
PHILLIPS LEAD & SUPPLY CO 91-93-95 S Main—see page 1571

*Steam, Gas & Water Pipe Fitters

(See also Gas Pipe Fitters; also Plumbers)

ALLEN & REED INC 172-188 Dorrance—see page 1585
APPLETON & LEE 1880 Westminster—see page 1572
CAPALDI JOSEPH 124 Atwells av—see page 1562
FULLER IRON WORKS, F Fuller pres 40 Tockwotton cor South Main—see page 1468
GENERAL FIRE EXTINGUISHER CO 905 Union Trust bldg
GIFFORD BROS 888 Westminster—see page 1643
HASLAM GORDON E & CO 147 S Main—see page 1654
HEATH WILLIAM G & CO 60 Friendship—see page 1570
HOLMES D F & CO 65 Eddy—see page 1570
HUBELEY FRED E 80 Richmond—see page 1456
HUDSON THOMAS I 13 and 15 Cranston—see page 1573
JONES E & S 298 Eddy—see page 1571
KEENAN JOHN F 42 Beacon av and 75 Elmwood av—see page 1571
KELLOGG A O 250 Eddy—see page 1572
LALLY JOHN C 49 Aborn—see p 1573
LOVEGROVE & BURLINGAME 955 Westminster—see page 1576
MAC VICAR WILLIAM 111½ Elmwood av—see page 1639
NEWPORT ENGINEERING WORKS 359-367 Thames, Newport—see page 1657
O'LOUGHLIN JAMES H 88 Cranston—see page 1572
PHILLIPS JAMES rear 136 Academy av—see page 1572
PHILLIPS & PHILLIPS 90 Pine cor Eddy—see page 1570
PROVIDENCE PLUMBING CO 351 Point—see page 1575
PUTNAM FOUNDRY & MACHINE CO 73 South Main—see back of book and page 1586
QUIRK BROS 577 Cranston—see page 1634
R I SUPPLY & ENGINEERING CO 156 to 166 W Exchange—see page 1474
RICE W C & CO 24 Cranston—see page 1575
SAMPSON J A 10 Summer—see p 1573
SHANLEY JOHN J 70 Richmond—see page 1574
SMITH H B CO The, J M Smith manager 11 S Main—see page 1569
TIERNEY P & J CO 522 Westminster—see page 1574
WALSH JOHN F 292 Prairie av—see page 1576
WINSOR IRA & CO 169 Dorrance—see page 1481

Steam & Hot Water Heating Apparatus

ALLEN FIRE DEPARTMENT SUPPLY CO 171 Eddy—see page 1481
ALLEN & REED INC 172-188 Dorrance—see page 1585
CATRELL JAMES E 146 Smith—see page 1612
DAUPHINEE H H CO 1513 Broad—see page 1650
DOYLE THOMAS F 87 N Main—see page 1568
FRASER ISAAC A 87 Weybosset—see page 1651
GENERAL FIRE EXTINGUISHER CO 905 Union Trust bldg
HASLAM GORDON E & CO 147 S Main—see page 1654
HEATH WILLIAM G & CO 60 Friendship—see page 1570
HUDSON THOMAS I 13 and 15 Cranston—see page 1573
PUTNAM FOUNDRY & MACHINE CO 73 S Main—see pack of book and page 1586
R I SUPPLY & ENGINEERING CO 156 to 166 W Exchange—see p 1474
RICE W C & CO 24 Cranston—see page 1575
SAMPSON J A 10 Summer—see page 1573
SMITH H B CO The, J M Smith manager 11 S Main—see page 1569
WALKER PRESTON R 217 Broad—see page 1575
WINSOR IRA & CO 169 Dorrance—see page 1481
WHITTAKER WILLIAM 32 Plainfield—see page 1582

*Steam Packing

GREENE R L PAPER CO 69 Washington cor Union—see page 99
HAWKES J GRANT & CO 33 Exchange pl—see page 1475
MANCHESTER & HUDSON 55 Point (Beardmore)—see foot lines

Steam Pipe & Boiler Covering

ASBESTOS MINING & MFG CO 908 Banigan bldg—see page 1476
GENERAL FIRE EXTINGUISHER CO 905 Union Trust bldg
GREENE R L PAPER CO 69 Washington cor Union—see page 99
R I SUPPLY & ENGINEERING CO 156 to 166 W Exchange—see p 1474

*Steam Plants & Water Power

RANSOM & HOADLEY 601 Butler Exchange—see page 1482

*Steam Superheaters

PROVIDENCE ENGINEERING WORKS 521 S Main

*Steam Supplies

ALLEN & REED INC 172-188 Dorrance—see page 1585
PECK BENJAMIN T 55 and 57 Clifford—see page 1569
R I SUPPLY & ENGINEERING CO 156 to 166 W Exchange—see page 1474

*Steam Towing Machines

AMERICAN SHIP WINDLASS CO, E River cor Waterman—see page 1461

Steam Traps

Hawes Steam Trap 23 Dyer
Providence Steam Trap Co 16 Diamond

*Steam Yachts

NOCK FRED S, East Greenwich—see page 1633

Electric Batteries For Sale by Geo. L. Claflin Company

*Steel Beams, Channels, Etc.

COMMERCIAL IRON WORKS 477-479 Eddy—see page 1444
EASTERN BOLT & NUT CO, E Providence—see page 1628
TOWER J H 46 to 60 Borden—see page 1467

*Steel Castings

ARCADE MALLEABLE IRON CO, Worcester—see back col page Q
PROVIDENCE STEEL CASTING CO 164 Allens av—see page 1478
R I MALLEABLE IRON WORKS, Hills Grove—see page 1666
WORCESTER MALLEABLE IRON WORKS, Worcester—see back col page Q

*Steel Die Printers

EASTERN ADVERTISING CO 730 Central av Pawtucket—see page 1648

*Steel Engravers

REYNOLDS STAMP & STENCIL WKS 3 and 9 Weybosset—see page 1607

*Steel Letter Cutting

CHANDLER A B 121 Weybosset—see page 1593
EVERS HENRY A 26 Fountain—top floor—see page 1607
MENCKE HENRY F 158 Pine—see page 1601
REYNOLDS STAMP & STENCIL WKS 3 and 9 Weybosset—see page 1607
WHITE A A CO 3 Weybosset—see page 1608

Steel Stamps, Alphabets & Figures

CHANDLER A B 121 Weybosset—see page 1593
EVERS HENRY A 26 Fountain—top floor—see page 1607
MENCKE HENRY F 158 Pine—see page 1601

*Steel Tanks

STEWART BOILER WORKS, Albany st Worcester Mass—see page 1669

*Steel Type

EVERS HENRY A 26 Fountain—top floor—see page 1607

*Steel & Iron

WARREN, SALISBURY & NIGHTINGALE 70 Mathewson—see page 1466

*Steel & Iron Plate Works

WHOLEY BOILER WORKS, Concord off Smithfield av near city line—see back col page S

*Steeple Jack

FETCHER A EDWARD CO 107 Plain —see page 1664

*Steeples Repaired

JENNINGS THOMAS 274 N Main—see page 1655

Stencil Cutters

HAYNES & CO 81 N Main—see p 1612
MENCKE HENRY F 158 Pine—see page 1601
REYNOLDS STAMP & STENCIL WKS 3 and 9 Weybosset—see page 1607
WHITE A A CO 3 Weybosset—see page 1608
White A B & Co 9 Weybosset

Stenographers

(See also Typewriting)
Carty Emma J 416 Industrial Trust bldg
Donnelly Gertrude 514 Industrial Trust bldg
Edgers Florence P 15 Westminster rm 503
FARNELL & FARNELL 49 Westminster rm 411—see page 1428
Forbes Stella 75 Westminster rm 41
GREENMAN IDA P 708 Banigan bldg—see page 1483
Holloway May A 234 Banigan bldg
Johnson Edith M 710 Industrial Trust bldg
Kraus Mathilde 711 Banigan bldg
LEETE S LOUISE, Lauderdale bldg 144 Westminster rm 201—see page 1428
Nickerson Hattie B 1205 Union Trust bldg
Ranney Minnie E 49 Westminster rm 511
SCHOTT JEANNETTE MISS 29 Exchange rm 25—see page 1483
Shalling Leila 87 Weybosset rm 53
Smith Grace E 86 Weybosset rm 21
Tallman Mariana M 75 Westminster rm 8
Weld E R Miss 17 Custom House st rm 7
Wilson Flora V Mrs 58 Exchange

*Step Ladders

COMBINATION LADDER CO 366 Fountain—see front col page F

*Sterilized Milk

PROVIDENCE DAIRY CO 15 Promenade—see page 1499

Stevedores

STENDER FRANK C & CO 139 Rhodes —see page 1587

*Stock Brokers

(See also Brokers, Stock)
ASPINWALL & CO 15 Westminster rm 402—see page 1424
GODDING A W 32 Westminster rm 32 —see page 1460
HART A STUDLEY 310 Industrial Trust bldg—see page 1435
LAURIE ROBERT 75 Westminster rms 19-20—see page 1419
PETTEE & CALDER 222 Banigan bldg —see page 1436
TISDALE GLENN A 87 Weybosset rms 20 and 21—see page 1427

*Stock Certificates

RYDER J J CO 47 Washington and 33 Eddy—see leaf opp Engravers

*Stock Laundering (for stores)

DRUMMOND BROS 77 Laura—see page 1521

*Stokers

AMERICAN SHIP WINDLASS CO, Waterman and E River—see page 1461

Stone Cutters & Dealers

(See also Granite & Marble Workers)
BISHOP J W & CO 417 Butler Exchange —see leaf opp Contractors
BOUCHARD Z V, Cranston cor Linwood av—see back col page Q

Plastering Hair, JAMES C. GOFF, 31 to 49 Point St.

DEL GIUDICE A & SON 138 Atwells av —see page 1582
GOFF JAMES C 31 to 49 Point—see foot lines
JOHNSON FRED L opp Swan Point and Riverside Cemeteries—see page 1488
MANCHESTER & HUDSON 55 Point (dealers in blue stones)—see top lines
McCORMICK J 75 Westminster rm 24—see page 1629
O'BRIEN JOHN 440 Cranston—see page 1582
ONECO GRANITE CO 49 Westminster rms 820-822—see front col page D
SMITHFIELD GRANITE CO 199 Hartford av—see front col page M
STONE JOSEPH P 75 Westminster rm 24 and Allen's av cor Seymour—see page 1545
TINGLEY FRANK F 75 Westminster rm 29 (art monuments)—see page 1490

*Stone Dealers

NORCROSS BROS, Industrial Trust Co's bldg 16 Exchange and 49 Westminster rm 822—see front col page C
RHODE ISLAND BROWN STONE WORKS, Leland near Brown & Sharpe's—see page 1544
STONE JOSEPH P 75 Westminster rm 24 and Allen's av cor Seymour—see page 1545
TINGLEY & CO 215 W Exchange—see page 1582

*Stone Workers

FARNUM & CO 1143 Westminster—see page 1489
RHODE ISLAND BROWN STONE WORKS, Leland near Brown & Sharpe's—see page 1544

Stone & Pearl Setters

(See Jewelry, Pearl & Stone Setters)

Storage

CADY MOVING & STORAGE CO 8 Moulton—see page 1493
JONES ORRIN E 53 to 67 Central main office 936 Westminster—see page 1567
Mathewson P M (estate of) 402 S Water
MERCHANTS FREEZING AND COLD STORAGE CO, Kinsley av—see page 1506
PEOPLE'S SANITARY STORAGE CO, Allen's av cor Rhodes—see page 1508
PROVIDENCE WAREHOUSE CO, S J Foster manager 20 Mason cor Cove —see page 1506
RHODE ISLAND WAREHOUSE CO, J H Ray 52 South Water—see p 1505

*Store & Office Fittings & Fixtures

BRADLEY EDWARD & CO 20 Clifford —see page 1540
BRINES WILLIAM 155 Ivy—see p 1620
CANDELET J E & CO 9 Sackett—see page 1538
MILWITZ S & CO 91 Washington—see page 1646
MURRAY T H 13 Hayden—see p 1543
SAMPLE JAMES W 906 Broad—see page 1614

Stove Dealers & Tinsmiths

ALLENSON BROS 9 Steeple—see p 1569
ANTHONY & COWELL CO 245 to 263 Weybosset—see leaf opp furniture dealers
CAFFREY THOMAS rear 46 Abbott—see page 1570
CATRELL JAMES E 146 Smith—see page 1612
CHASE S FRANK 25 Randall—see page 1571
FAIRCHILD A W 10 and 12 Arcade (Florence Oil)—see page 1563
GLANTZ & COHEN 169 Charles—see page 1619
Judd James J 249 Smith
Magoon A J & Son 313 Weybosset
PHILLIPS & PHILLIPS 90 Pine cor Eddy—see page 1570
SCATTERGOOD A T CO 110 N Main—see page 1567
STEERE B F & CO 260 Weybosset—see page 1669

Stove Leg Bases

Smith, Chabot & Co 86 Fairview

Stove Manufacturers

Barstow Stove Co 116 Point

Stove, Range & Furnace Repairs

STEERE B F & CO 260 Weybosset—see page 1669
Wright J F 23 N Main

*Stranding Machinery

N E BUTT CO 304 Pearl—see page 1471

Stucco Workers

BECK ELISHA H 113 Pleasant—see page 1620
Burns Christopher J 41 Herschel
DEMPSTER A 12 Friendship—see page 1620
DUGGAN JOHN H 17 Meeting—see page 1615
Lee Andrew B 323 Blackstone
Mackinnon A W 891 Westminster
McGEHEARTY FRANK A 655 N Main —see page 1547
MOORE C T 299 Pocasset av—see page 1539
NORTON JOHN 47 S Main—see page 1553
Turner William H 81 Page
WELCH & McGREEN 43 Meeting cor Benefit—see page 1539

*Subscription Agency

DANIELSON & SON 96 Westminster—see page 1645

*Suburban Real Estate

CUMMINGS JOHN E FARM AGENCY 86 Weybosset rm 23A—see page 1554

*Sulphuric Acid

SHEPARD T P & CO office 77 Dyer rm 7—see page 1482

*Summer Stoves

FAIRCHILD A W 10 and 12 Arcade—see page 1563

Surety Companies

AMERICAN BONDING CO, William M P Bowen general agt and attorney 941 Banigan bldg 10 Weybosset—see page 1402

Timothy O'Connor, Blackstone Boulevard and cor Westminster St. The Largest Collection of Flowers and Plants in the City

Surety Companies—Continued

AMERICAN SURETY CO, Albert Babcock general agt 936 Banigan bldg 10 Weybosset—see page 1424

GUARANTEE COMPANY OF NORTH AMERICA The, Royal H Gladding agt 916 Banigan bldg 10 Weybosset—see page 1423

Lawyers' Surety Co of New York, Banigan bldg 10 Weybosset

U S FIDELITY AND GUARANTY CO, 236-237 Banigan bldg—see p 1438

*Surgeons' Supplies

BALDWIN & NORTHUP CO 54 N Main rms 3 and 4—see page 1517

*Surgical Appliances (rubber)

EIBEL C H 53 Warren—see page 1597

Surgical & Dental Instruments

AMERICAN ENDOSCOPIC CO 212 Union rms 301 and 309 (electrically lighted)—see page 1527

BLANDING & BLANDING 58 Weybosset—see front col page O

CLAFLIN GEORGE L COMPANY 62 to 72 S Main—see foot lines

R I NICKEL PLATING WORKS 33 Garnet (replaters of)—see p 1606

SMITH A J 87 Weybosset rm 29—see page 1515

*Surgical Instruments (Electrically Lighted)

AMERICAN ENDOSCOPIC CO 212 Union rms 301 to 309—see p 1527

Surveyors

(See also Civil Engineers)

LATHAM JOSEPH A 87 Weybosset rms 50 and 51—see page 1552

WATERMAN FRANK E 86 Weybosset rm 46—see page 1544

*Sweep Smelters

ALMY, STONE & CO 33-37 Mathewson—see page 1593

AUSTIN JOHN & SON 74 and 76 Clifford—see col page opp page 16

BAKER GEORGE M 77 to 91 Page—see page 1593

CONLEY & STRAIGHT 236 Eddy—see page 1595

CORNELL & ANDREWS 23 Mathewson—see front cover also leaf opp Real Estate Agts

OTIS BROS 187 Eddy—see page 1604

REMINGTON HORACE & SON CO 37 Garnet office 91 Friendship—see col page opp page 17

*Swimming Pool

ABORN STREET TURKISH BATHS, Whiteley & Heaton props 36 Aborn see page 1449

Switch Manufacturers

Safety Electric Switch Co 432 Banigan bldg

*Switch Boards

CLARK AUTOMATIC TELEPHONE SWITCHBOARD CO 129 Eddy—see page 1476

*Tackle Blocks

COLEMAN WALTER & SONS, E J F Coleman prop 300 to 308 S Water—see page 1528

HAGAN & ARNOLD 338 S Water—see page 1562

Tag Manufacturers & Dealers

American Tag Co 305 Banigan bldg

Foley John B & Co 45 Eddy

FOX & SAUNDERS INC 137 Weybosset—see page 1598

JOHNSON E A & CO 57 Weybosset—see col page opp page 1593

KEYSTONE TAG CO, H G Smith jr selling agent 21 Custom House st—see page 1612

*Tags & Envelopes

RYDER J J CO 47 Washington and 38 Eddy—see opp Engravers

SMITH H G JR 21 Custom House st—see page 1612

Tailors

Alberts L 59 Randall

American Tailoring Co 121 Weybosset

Aronson Julius 45 Eddy rm 31

Auty Charles H 82 Westminster

BADER ISAAC 562 N Main—see p 1587

Barth Gustav 418 Broadway

Berger Charles E 1730 Westminster

Bergman J Adolph 103 Westminster

BEUZARD JR COMPANY 110 Mathewson—see page 1523

Bliss & Gardner 135 Weybosset

Bleistein David 281 Broad

Bohan Gilbert 676 Cranston

Boonas Nicola 125 Snow

Boyle M E 32 N Main

Brady E B & Co 409 Westminster

Brett & Co 51 Olneyville sq

Briggs Appleton 910 Westminster

Bromley & Co 183 Mathewson

Broverman Adolph 67 Camp

Bube A H 366 Elmwood av

Callender S C & Co 54 Snow

Cambio A & Co 79 Washington

CAMBIO, PALOMBO, MANGIANT CO 107 Westminster rms 11 and 12 (ladies')—see page 1634

Campbell Francis A 405 Butler Exch

Canham John S 13 Market sq rm 11

Carlston Carl 248 Plain

CARUOLO MICHAEL C 228 Weybosset and 44 Chestnut—see page 1620

Caruso Michele 127 Acorn

Casey J F 26 Custom House st rm 18

Cenci Elviro 154 Washington

Cenci Paolo 22 S Main

Christoph George 13 Providence

Christopher L 23 Aborn rm 28

Cohen Joseph 240 Thayer

Cohn Max 115 Elmwood av

Coleman John W B Co 189 Weybosset

Colman Sale 85 Manton av

Cottrell J C 45 Eddy rm 17

Crofts James 157 Westminster

D'Aolia Emanuel 260 Cranston

Danz John F 426 Eddy

Davidson Meyer 109 Plainfield

Davis Irving & Co 415 Westminster

Day Thomas R 256 Westminster rm 11

Dellaventura F 96 Arthur av

DeLuca Louis 150 Dean

DeLuca Louis & Co 688 Atwells av

DeMeo Francesco 304½ Thurber av

EKLUND L P & CO 146 Westminster rms 203 and 204—see page 1524

Ekno James H 15 Fenner

Elias Leon 212 Union rm 4

Fahlstrom A 86 Weybosset rm 36

Feinstein Simon 70 Plainfield (ladies')

FELDMAN HERMAN 232 N Main—see page 1642

Fiertel Israel 31 Richmond

Finnegan James 23 Winslow

Fish Joseph 291 Prairie av

LOOSE LEAF CARD SYSTEMS and LEDGERS carried in stock by
E. L. FREEMAN & SONS, 3 Westminster St.

Fleishman Bros 220 N Main

Flint Frank S 185 Broadway

Forman Joseph 243 Broad

FORSELL & STREJCEK 610 Westminster—see page 1524

Fournier Bros 96 Westminster rm 9

Fox Samuel 18 College

Frank Maurey L 10 Broad

Friedland Harry 400 Westminster rm 504

Friedman H & Co 132 S Main

Friendson Samuel 48 Harrison

Friendson Simon 140 N Main

GANNON A A 1849 Westminster—see page 1619

Gardner Kelmel 80 Charles

GARDNER & CO 139 Mathewson rms 201 to 205—see page 1524

GERSHANICK BENJAMIN L 34 N Main—see page 1653

Giampaolo G 62 Empire

Gilliese Edward 3 Ocean

Gilmore Stephen A 283 Westminster rm 5

Ginsburg William 344 Wickenden

Gleason John S 644 N Main

Goerner William 230 Westminster

Golditch Max & Co 51 Camp

Goldman Jacob 520 Prairie av

Greenblat Berman 47 Washington rm 2

Greenlee Grant J 268 Thayer

Haas Christian 389 Branch av

Haemmerle C J & Co 290 Westminster rm 410

Hainbach Herman r 924 Broad

Haskins C F 76 Dorrance

Hegler Henry C 13 Market sq

High Art Tailoring Co 74 Weybosset

Himilfarb Morris 23 Page

Hoffman F V 432 Westminster

Hoffman Max 121 Calhoun av

Hogan Martin 106 Fountain

Horovitz Jacob 286 Brook

Horsman & Davies 45 Eddy rm 28

Hudson Joseph W 1743 Westminster

Hughes H J 144 Westminster rm 100

Hunter John 41 Regent av

Jamieson Gilbert L 187 Cranston

Joseffy Stephen 172 Broad

Junty Antonio 190 Atwells av

Kaminsky Moses 419 N Main

Kelman B D 305 Weybosset

Kessler Bros 83 Weybosset

Knuettel Marcus 952 Westminster

Kolman Solli 1765 Westminster

Lamond W D & Son 1133 Westminster

Lind Bros 146 Westminster rms 205 and 207

Longano Donald A 168 Broadway

Lorenz Samuel 45 Eddy rm 35

Lorimer, Wright Co 189 Weybosset

Lundin & Morgan 21 Aborn

LUTHER & HUBER 107 Westminster rm 1—see page 1519

MacGregor James F 450 Westminster

MACULLAR PARKER COMPANY 166 Westminster—see page 1519

Mancini John 221 Atwells av

MANCINI THOMAS 278 Atwells av—see page 1521

Manzo Francesco 91 Arthur av

Marcello Giuseppe 219 Plainfield

Marks Isaac 1171 Westminster

Marucci Pasquale 517 Potter av

Masso Peter 998 Westminster

McDermott J F & Co 90 Cranston

McDonald William 104 Westminster

McKenna John 303 Wickenden

McMahon James 104 Westminster

McManus John & Co 87 Dorrance

Melazzi Domenico 13 Swiss

Mellinger Sam 776 Westminster

Melucci Antonio 28½ Cranston

Metcalf Michael 26 Custom House st

Metropolitan Tailoring and Pressing Co 268 Weybosset

Metz Jacob 59 Broadway

Michon Eli 10 Conrad bldg

Miller Theodore 10 E Transit

Monahan John C 131 Washington rm 305

Mooney James J 15 Weybosset and 637 Westminster

Mueller L W 27 Aborn

MURPHY JAMES 42 Westminster—see page 1447

Myers William M 141 Cranston

Narragansett Tailoring Co 129 Weybosset

Norsigian D 822 Westminster

Nucciaroni Felix 35 Westminster rm 5

O'Brien John S 7 College rm 3

O'Connor J Walter 150 Randall

Oden Gustave 45 Eddy rm 29

Oliver Edward P 420 Westminster

Olneyville Tailoring Co 1 Olneyville sq

Olson Fritz 45 Eddy rm 33

Oppermann W H 977 Manton av

O'Rourke Hugh J 376 Weybosset

Palmieri Michele 33 Eddy rm 23

Pelosi Michael 36 Harkness

Peters Sarkis 716 Westminster

Phillips Henry 810 Westminster

Pike A E Co 98 Weybosset rm 9

Pistelli Luigi 41 Broad

Polensky Harris 4 Nichols

Posternock Simon 827 Broad

Providence Tailoring Co 408 Westminster

Psaltis Costantin 13 Market sq

Pucci Regolo 96 Mathewson rm 3

Resnick Louis 233 Chalkstone av

Rex Tailoring Co 15 Weybosset

Reynolds Henry E 95 Westminster rm 8

R I Tailoring Co 420 Westminster

Ross Dennis 211 Pine

Rubin Paul 362 N Main

Sachs & Son 316 Weybosset

Sackett James 215 N Main

SALTZMAN HARRY 125 Broadway—see page 1523

Sandberg Frank 45 Eddy rm 31

Santoro Alessandro 425 Atwells av

Sarafian A 409 Banigan bldg

Scannell J A & Son 753 Eddy

Schneider Killian 22 Park

Schwarz L & Co 279 Weybosset

Sedeelsky Piser 60 Randall

Sellew Thomas 324 Weybosset

Selonek Jacob N 365 Westminster

Seltzer Michael 292 S Main

Semonof Wolf 180 Prairie av

Shaffrom Abram 59 Broadway

Sharpe & Co 211 Weybosset

Sherman Harry 484 Broadway

SIEWECK B F 43 N Main cor Waterman rm 8—see page 1523

Silverman Louis 191 Wickenden

SORIERO ALFONSO 1059 Chalkstone av—see page 1670

STAHL JOHN 342 Weybosset—see page 1668

Sugrue Dennis J 329 S Main

Sullivan John W 78 Westminster

Sutton Abe L 65 Broad

Sweeney Patrick A 435 Westminster

TALLY PHILIP, Conrad bldg 385 Westminster—see page 1519

Tasca Alphonse 240 Federal

Tella John 18 Jackson

Tolmich Frank 576 N Main

TRIPP & OLSEN 94 Westminster—see page 1523

Union Tailor Shop 2 Market sq

Weinberg Jacob 374 N Main

West Side Tailoring Co 143 Richmond

Westerman H A 727 Cranston

WESTMINSTER TAILORING CO 103 Snow—see page 1521

Weybosset Tailoring Co 206 Weybosset

Willard Harry S 562 Westminster

Willner Alfred 343 Point

Wreschinski S 149 Washington

X-Ray Tailoring Co 89 Eddy

Zambarano Paul 228 Atwells av

Zwolinski Joseph 147 Broadway

BIGGEST RETAIL MARKET IN UNITED STATES
PROVIDENCE PUBLIC MARKET CO.

Tailors' Trimmings

Butterworth & Co 224 Butler Exchange
Marks T 37 Empire
Providence Woolen & Tailoring Co 420 Westminster

*Tallow

WOLF W & CO 398 S Water—see p 1507

*Tanks

WHOLEY BOILER WORKS, Concord off Smithfield av n city line—see back col page S

*Tanks (Wood & Iron)

POTTER JEROME 33 Canal—see p 1520

*Tanks & Vats

GRANT C L 17 Byron—see page 1612
A T STEARNS LUMBER CO at Neponset Mass 1 Sudbury and 166 Devonshire Boston—see page 1659

Tanks, Vats & Kiers

GLOBE STEAM BOILER AND IRON WORKS 341-345 Eddy—see page 1446

*Tanners & Curriers

(See also Leather, Findings etc)
STONE C MOULTON CO 456 Benefit—see page 1477

*Tar Dealers

PROVIDENCE SLATE AND GRAVEL ROOFING CO 55 Fountain—see front col page E

Taxidermists

Angell & Cash 37 N Main

Teachers

(See also Colleges, Schools, Academies and Miscellaneous Dept)
BROWN MOSES SCHOOL, Seth K Gifford, Ph D prin 257 Hope near Olney—see page 1589
BRYANT & STRATTON BUSINESS COLLEGE, T B Stowell prin 357 Westminster rm 25—see page 1486
EAST GREENWICH ACADEMY, L G Horton prin E Greenwich—see page 1632
FIELDEN-CHACE SCHOOL, Abbie E Southwick prin 15 Greene—see p 1646
R I COMMERCIAL SCHOOL 524 Butler Exchange—see page 1483
R I SCHOOL OF DESIGN 11 Waterman—see leaf opp Upholsterers

ARCHITECTURAL DRAWING
R I SCHOOL OF DESIGN 11 Waterman—see leaf opp Upholsterers

BANJO
Jennings J H 482 Fountain
Penno William A 24 Hylestead

BOXING
Abbott Stanton 26 Custom House st rm 16

CARVING (Wood)
BROWN MOSES SCHOOL, Seth K Gifford, Ph D prin 257 Hope near Olney—see page 1589

CORNET
ATWELL WILLIAM A 206 Weybosset rm 6—see page 1487

DANCING
CARPENTER PHANUEL B 28 N Main—see page 1589
Donovan Mary A Miss 753 Westminster
Macnair James M 48 Prairie av
Ramsdell William B 11 Snow rm 1
SPINK CARRIE A 183 Weybosset cor Union—see page 1484

DRAWING & PAINTING
Bosworth Inez S 160 Burrington (china)
BROWN MOSES SCHOOL, Seth K Gifford Ph D prin 257 Hope n Olney—see page 1589
Connors Catharine H 221 Valley (pyrography)
Crouch Emily H 102 George
Joy Evelyn J 63 Elmwood av
R I SCHOOL OF DESIGN 11 Waterman—see leaf opp Upholsterers
Walsh Elizabeth T 47 Trask

DRESS CUTTING
McDOWELL DESIGNING & DRESSMAKING SCHOOL 335 Westminster rm 22—see page 1587
STOREY LADIES' TAILOR COLLEGE, Miss M E Cooley mgr for N E 21 Conrad bldg—see page 1524

ELOCUTION
Ahearn Isabelle F 395 Westminster
BROWN MOSES SCHOOL, Seth K Gifford Ph D prin 257 Hope n Olney—see page 1589
Durrigan Margaret F 11 Sheldon
Gorman Sadie A 593 Broadway
Hough Annie S 69 Wood
Macdonald Mae C 103 Wesleyan av
Marshall Christine P 151 Jewett
Mosher Frances E 217 Angell
Mullaney Margaret E 60 Laura

FENCING
COLBURN LILLA BELLE 753 Westminster—see page 1523
Work Willis W 95 Westminster rm 5

FANCY DANCING
COLBURN LILLA BELLE 753 Westminster—see page 1523

FLUTE
CAPONE GIULIO E 837 Westminster—see page 1452

JEWELRY DESIGNING
R I SCHOOL OF DESIGN 11 Waterman—see leaf opp Upholsterers

LANGUAGES
BROWN MOSES SCOOL, Seth K Gifford, Ph D principal 257 Hope n Olney—see page 1589
DeKermerec Mme 20 Market sq rm 41
European School of Languages 357 Westminster rm 18
Fiebich Bruno rear 77 Pond
Fiellettaz Louisa 103 Linwood av
Gauthier Marc 506 Westminster
Mueller Herman 335 Westminster rm 43
Westminster School of Languages 521 Butler Exchange

MATHEMATICS
BROWN MOSES SCHOOL, Seth K Gifford Ph D prin 257 Hope near Olney—see page 1589
Morin Eugene F 7 Pond

MECHANICAL DRAWING
BROWN MOSES SCHOOL, Seth K Gifford Ph D prin 257 Hope near Olney—see page 1589
R I SCHOOL OF DESIGN 11 Waterman—see leaf opp Upholsterers

American and Scotch Fire Brick, MANCHESTER & HUDSON 55 Point Street

MUSIC
Adams Herbert E 515 Butler Exchange
Ames Florence E 120 Larch
Anderson Virginia B 1 Bell
Andrews Annie S 20 Gould
Arnold William H 101 Brown
ATWELL WINIFRED M 206 Weybosset rm 6—see page 1487
Aylsworth Rachel C 10 Peace
Babcock D S, Y M C A bldg
Bainton H Maude 76 Laurel Hill av
Ballou Caroline E 1 Hazard av
Band Julius 32 Westfield
Bannon Margaret E 138 Commodore
Barnes Arthur H G 18 Newcomb
Barolet Antonia M 225 Broadway
Barrows Harriet E 37 Conrad bldg
Batchellor Lila M 208 Adelaide av
Battey Hattie M 77 Bridgham
Baxter Marion B 71 Common
Becker Bertha A 135 Reservoir av
Berry Fannie C 14 Taber av
Berth Ellen J 950 Chalkstone av
Birch Bessie E 25 Dunford
Bissell Sadie A 114 Waverly
Bisson Oliver C 227 Friendship
Bixby B Louise 46 Stanwood
Blackford J Virginia 521 Butler Exch
Bliven Annie S Mrs 501 Butler Exch
Bliven Avis 139 Mathewson rm 708
Bonney Edith L 20 Halsey
Bowen Grace L 93 Chapin av
Boyle Lillian P 139 Mathewson rm 708
Brazeau Maria T 33 Conrad bldg
Brooks Mary W 645 Public
Brown Edward S 96 Bates
Brown Elizabeth F 51 Broad
Brown Howard F 1402 Broad
BROWN MOSES SCHOOL, Seth K Gifford Ph D prin 257 Hope near Olney see page 1589
Burke Walter 911 Westminster
Burlingame Ella L 42 Aborn
Burt Elizabeth B 505 Butler Exchange
Burt Ella F 621 Butler Exchange
Bushnell Charles A 115 Hanover
CAPONE GIULIO E 99 Spruce (flute and piccolo)—see page 1452
Card Nellie C Mrs 155 Potter av
Carpenter Etta M 93 Ocean
Carroll Mary E 70 Fillmore
Carter David E 33 Conrad bldg
Chaffin S S Mrs 3 College rm 6
Childs Emma W Mrs 47 Maple
Church Lucy W 265 Williams
Clegg Clorena 8 Motley ct
Coombs Ada Byron 357 Westminster rm 16½
Cooney Helen L 105 Davis
Cory Annie L 4 Andrew
Cull Mary A 433 Huntington av
Cullen Mary 41 Conrad bldg
Cunningham Lizzie 50 Barton
De GUICHARD A 400 Westminster rms 605-606—see page 1649
Droz Carl H 1055 N Main
Durrigan Bernadette E 11 Sheldon
Eddy Herbert L 234 Washington av
Edwards Helen M 42 Camp
Eldridge Emma J 835 Eddy
Fane Mary A 505 Butler Exchange
Farmer Sarah M 151 Bridgham
Farnum Albert W Mrs 144 Parade
Farwell Mary L 236 Academy av
Faucher Henri J 606 Butler Exchange
Faucher H J Mrs 607 Butler Exchange
Fischer Ernst Mrs 42 Conrad bldg
Fitzgerald Mary C 110 Howell
Forsyth Lillian F 108 Harold
Foster Albert T 429 Angell
Freese Lulie Morton Mrs 1273 Eddy
Fuller Grace E 56 Candace
Fuyat William J 796 Atwells av
Gabrielle Frere 16 Frank
Gale Lillian P 430 Pine
Gardiner A A Miss 101 Congdon
Gardiner Fred S 57 Westminster rm 17
Giguere Elma M 99 Pleasant View av
Gillen Mary E 19 Wiley
Gilli Gaetano 523 Butler Exchange
Godfrey Frederic A 22 Centennial ct
Gormley Mary F 89 Hudson
Gough Sarah M 557 Broadway
Grant Helen T 129 Doyle av
Greene Emma L Mrs 28 Potter av
Greene Lucy F 355 Weybosset
Greene Mabel L Mrs 29 Carter
Greenwood Thomas 157 Alverson av
Hale Ednah B 109 Bowen
Hall Frank G Mrs 139 Mathewson rm 708
Hammerel Victor E 302 Point
Hastings Joseph 137 Carpenter
Herreshoff Julian L 521 Butler Exchange
Hill Lois E 17 Hempstead
Hills Charles B 63 W Clifford
Hinkley Mabel E Williams 206 New York av
Hoffman Edward 608 Butler Exchange
Hollen Ora V 39 Arch
Hudson Cora I 290 Dudley
Hunt Alice A 501 Butler Exchange
Hunt Angela S Mrs 109 Narragansett av
Hunt Henry D 277 Prairie av
Irons Irving P 513 Butler Exchange
Irons Irving P Mrs 513 Butler Exchange
Johnson Walter B 36 Potter av
Johnston Grace E 10 Mallett
Jordan Jules 507 Butler Exchange
Josselyn A S 501 Westminster
Kay C B Mrs 344 Broad
Kearns Julia E 63 Bowdoin (vocal)
Kelley Charles F 248 Weybosset
Kelly Ella 455 Westminster
Kenyon Ethel M 5 Jackson
Kenyon Minnie A Mrs 357 Westminster rm 17
Kiernan Margaret H 128 Robinson
King Annie T 317 Manton av
King Blanche 169 Lenox av
King Edith M 72 Bradford
Knapp Kittie A Mrs 68 Orchard av Arlington
Kriegsman Gretchen M 22 Stanwood
Ladd G Raymond 603 Butler Exchange
Lally Mary E 23 Conrad bldg
Larry Alice W 25 Pitman
Larry Evangeline 41 Conrad bldg
LeValley H E 70 Jackson
LeValley H E Mrs 70 Jackson
Lewis Charles 19 Cranston rm 21
Lewis Ida E 72 Webster av
Lewis Joseph F 139 Mathewson rm 709
Lincoln Emma B 368 Pine
Link Andrew 107 Harrison
Linton Kate 184 Elm Grove av
Livsey William F 43 S Main
Lodge T Henry 20 Woonasquatucket av
Lomas Carolyn B 3 College rm 6
Lucier Gelas 163 Wood
Lucier Mozart L 1 Gould's pl
Lyon Harriet 411 Friendship
Magee Jennie L 474 Friendship
Maguire William J 371 Public
Mahoney Mary E 2 Boone
Mainey Mary V 220 Regent av
Manchester Edith H 132 Irving av
Mansir Harriet 77 Olney
Manton Mary B Mrs 6 East
Martin Lou M Mrs 19 Nebraska
Martin Nellie E 143 Wayland av
Mason John H 253 Waterman
McCabe Alexander 50 Duncan av
McCabe Ella F 130 Elm
McCann Sarah A 88 Abbott
McDonnell Sarah N 184 Wood
McDonough Ellen 23 Covell
McElligot Lizzie F 167 Doyle av
McLaron Roger W 38 Arch
McLaughlin Margaret M 52 Nolan
McLeod Catharine C 86 Jewett
Middleton H St J 890 Westminster rm 23
Miller L H Mrs 61 Charles Field
Millett Edward H 90 Almy

R. I. Printing Co. Charles C. Gray, Prop. No. 60 Weybosset Street

Teachers—Continued

Moore Arthur C 41 Aborn
Moran Laura A 52½ Nichols
Morse Stella J 28 Craven
Muenzel Henry 19 Carr
Mulholland Annie E 40 Nichols
Munro Louisa M Mrs 371 Pine
Murray Sarah A 86 Calla
Muscente Antonio 246 Atwells av
Music School 509 Butler Exchange
MYERS W THOMPSON 617 Hartford av—see page 1517
Nauck Abbie C S Mrs 337 Angell
Noonan Alice L 95 Camden av
Northup Elizabeth T 511 Butler Exch
O'Byrne Helen L 102 Plain
O'Connell Amelia V 371 Public
O'Connell Mary A 169 Gano
O'Loughlin Catharine 177 Lippitt
Orr Gertrude M 55 Crescent
Oskar V C 28 Stewart
Oulne A Mme 32 Haskins
Parsons Ida M 506 Smith
Peacor Mina A 236 Federal
Pearce Hortense L 202 Williams
Pellett Mary A 18 Wesleyan av
Perry E Marion 617 Butler Exchange
Pettine Giuseppe 139 Mathewson rm 709
Pfeifer Susie D F 25 Arch
Phetteplace Sarah B 83 Hanover
Phillips Helen 517 Butler Exchange
Phillips S Inez 525 Chalkstone av
Pierce Jennie W 17 Lenox av
Pollard Robert 121 Roger Williams av
Preston Florence B 478 Hope
Reed H Gertrude 50 Cass
Remington Mary B 20 Baxter
Reynolds Jennie 3 College rm 6
Rice Ethan W 104 Lockwood
Rodman Irving 608 Butler Exchange
Roy Oscar C 23 Conrad bldg
Ryder Arthur H 139 Mathewson rm 708
Salliant Gaspard 139 Mathewson
Sainsbury Melissa 55 Woodward road
Schmitt Carrie 139 Mathewson rm 711
Schneider Hans 612 Butler Exchange
Schofield Gretchen 41 Conrad bldg
Schott Emma M 772 N Main
SCOTT EDWIN A 395 Westminster—see page 1485
Shedd Adelaide Mrs 141 Lockwood
Shedd Gertrude E 42 Benevoolent
Sherman Daisy F Mrs 227 Irving av
Shields Rose 158 Douglas av
Singleton Edwin A 172 Progress av
Slocum Catharine 8 Harvard av
Slocum George A 608 Butler Exchange
Smith Carrie L 28 Princeton av
Spaulding Grace M 46 Vineyard
Sprague A J 501 Butler Exchange
Stanley Jessie L 129 Wilson
Strater Hortense G 174 Oxford
Streeter Frank E 517 Butler Exchange
Sulzer Charles A 11 Claverick
Tempest Alice E 53 Forest
Tessier Frank 118 Cranston
Thompson Alfred C Mrs 60 Seventh
Thorp Thomas 491 Pine
Tupper Charles W 165 Plainfield
Vernon Imogene M 93 Codding
Walker Willard S 142 Killingly
Walters Lenora F 423 Cranston
Wesley Alice P 621 Butler Exchange
Wehrlin Edward 268 Weybosset rm 11
Wheelwright Florence A 122 Chester av
Whillans Ida L 103 Whittier av
Whittier Mae B 139 Mathewson rm 705
Wickens Elizabeth G 124 Ontario
Wilbur Carrie M 18 Baxter
Wilbur Newell L 511 Butler Exchange
Willcox Elias Mrs 558 Potter av
Wilson Fleetie E 764 Cranston
Wood Nellie I 333 Plainfield
Wright J Hope 90 Davis
Young Clara F G 505 Butler Exchange
Zambarino Alfred 524 Westminster
Zimmerman E M Miss 135 Benedict

NEEDLEWORK

BROWN MOSES SCHOOL, Seth K Gifford Ph D prin 257 Hope near Olney—see page 1589

PHONOGRAPHY

BROWN MOSES SCHOOL, Seth K Gifford Ph D prin 257 Hope near Olney—see page 1589
MAGNUS MAX SHORTHAND SCHOOL 49 Westminster rms 225-228—see page 1483
Schofield E J Mrs 64 N Main rm 8

PIANO

ATWELL WINIFRED M 206 Weybosset rm 6—see page 1487
De GUICHARD 400 Westminster rms 605-606—see page 1649

PICCOLO

CAPONE GIULIO E 837 Westminster—see page 1452

SHORTHAND

BRYANT & STRATTON BUSINESS COLLEGE, T B Stowell prin 357 Westminster rm 25—see page 1486
MAGNUS MAX SHORTHAND SCHOOL 49 Westminster rms 225-228—see page 1483
Morgan Lavana L C Mrs 152 Weybosset rm 8
R I COMMERCIAL SCHOOL 524 Butler Exchange—see page 1483

SINGING

De GUICHARD 400 Westminster rms 605-606—see page 1649

TEXTILE DESIGNING

R I SCHOOL OF DESIGN 11 Waterman—see leaf opp Upholsterers

TYPEWRITING

BROWN MOSES SCHOOL, Seth K Gifford Ph D prin 257 Hope near Olney—see page 1589
BRYANT & STRATTON BUSINESS COLLEGE, T B Stowell prin 357 Westminster rm 25—see page 1486
GREENMAN IDA P 708 Banigan bldg—see page 1483
MAGNUS MAX SHORTHAND SCHOOL 49 Westminster rms 225-228—see page 1483
National School of Stenography and Typewriting 434 Banigan bldg
R I COMMERCIAL SCHOOL 524 Butler Exchange—see page 1483

VIOLIN

ATWELL WINIFRED M 206 Weybosset rm 6—see page 1487

VOCAL CULTURE

De GUICHARD A 400 Westminster rms 605-606—see page 1649

WOOD CARVING

BROWN MOSES SCHOOL, Seth K Gifford Ph D prin 257 Hope near Olney—see page 1589

Teamsters

ANDERSON JOHN M 34 Garnet—see page 1495
Baker Brothers 87 Orange
BEANE GEORGE F A 435 Plainfield—see page 1495
Burns Michael 110 S Water
Cole F W & Co 16 S Water
CURRAN & BURTON 31 Weybosset—see page 100
DRAKE'S EXPRESS 156 Washington—see page 1501

INSURANCE of All Kinds at Lowest Rates, **ISAAC L. GOFF CO.** 171 Westminster Street

EMPIRE EXPRESS 682 Westminster—see page 1496
GORTON H C 665 Plainfield—see p 1495
GREENE CHARLES H 39 Dorrance—see page 1495
HUNT H B CO 74-76 Fountain—see page 1494
Jackson Anderson 116 Wayland av
KNIGHT'S LOCAL EXPRESS 34 Chapel—see page 1498
Macdonald James 71 W Clifford
MANN'S CALEB S SON 32 Pine—see page 1495
McDonald John 26 S Water
Nugent Joseph J 258 Plain
PEARCE W I 197 Weybosset—see page 1592
PROVIDENCE, EAST PROVIDENCE AND RIVERSIDE EXPRESS, 10 Friendship—see page 1496
Seymour Manuel F 475 Harris av
Sheldon Frank L Co 42 S Water
SHERMAN & CO 4 Westminster cor Dyer rm 3—see page 1496
Sullivan Cornelius 316 Branch av
Thayer & Co 10 Pine
THE UNION EXPRESS 682 Westminster—see page 1496
THOMPSON EXPRESS CO 81 Exchange pl—see page 1500
TITUS EARL D F office 18 Marvin—see page 1630
Tompkins H R 10 Steeple
Turcotte Alfred 630 Broadway
Warren Sylvanus 10 Exchange pl
WATERMAN T W 5 Dorrance—see p 1497
WATSON'S M L SONS 111 Burnett—see page 1544
Weaver Charles H 453 S Water

Teas, Coffees & Spices

WHOLESALE

FRASER BROS 297 Weybosset—see p 1505
McMurtrie Alexander 75 Westminster rm 19
WHITFORD GEORGE W & CO 52 N Main—see page 1508

RETAIL

Allen C & Co 757 Westminster
ARNOLD & MAINE 93 to 101 Weybosset—see page 1501
ASHCROFT & KERSHAW 278 Academy av—see page 1591
Baker Edwin & Son 8 S Main
Ceylon Tea Co 841 Potter av
Chace Charles A B 217 Westminster
FRASER BROS 297 and 299 Weybosset—see page 1505
Grand Union Tea Co 391 Westminster
Great Atlantic and Pacific Tea Co 363 Westminster
Mills Tea & Butter Co 176 Mathewson and 2 Olneyville sq
Moore James F 685 Broadway
MORONEY PATRICK 68 and 70 S Water—see page 1510
MOTT C E 767 Eddy—see page 1503
Orient Tea Store 8 Burrill
PROVIDENCE PUBLIC MARKET CO 380 to 394 Westminster—see foot lines
Ragus Tea & Coffee Co 85 Weybosset
Roberts Louis L 26 Alverson av
Rounds D Everett & Co 64 S Water
Smith F B 30 Craven
Star Tea Co 445 N Main
Union Pacific Tea Co 1948 Westminster
Van Dyke James & Co 75 Weybosset
WHITAKER A H 1003 Westminster—see page 1507
WHITFORD GEORGE W & CO 52 N Main—see page 1508

Telegraph Offices

Postal Telegraph Co, Banigan bldg and 27 Olneyville sq
Western Union 6 Weybosset

*Telephone Specialties

JOHNSON ADOLPH E 101 Sabin—see page 1637

*Telephone Supplies

CLARK AUTOMATIC TELEPHONE SWITHCHBOARD CO 129 Eddy—see page 1476

*Telephone Supplies (Mfrs)

AMERICAN ELECTRICAL WORKS, Phillipsdale—see page 1622
R I TELEPHONE AND ELECTRIC CO 24 Calender—see opp page 1217

Telephones

BOSTON ELECTRIC CO 123 Dorrance—see page 1635
CLARK AUTOMATIC TELEPHONE SWITCHBOARD CO 129 Eddy—see page 1476
Providence Telephone Co 112 Union
R I TELEPHONE AND ELECTRIC CO 24 Calender (private lines)—see opp page 1217

*Tempering

WESTMACOTT J M CO 157 Orange rm 6—see page 1651

*Tenements to Let

ATWOOD CHARLES 29 Weybosset rm 23—see page 1422
GINGRAS ELZEAR 75 Westminster rm 12—see page 1444
HARRINGTON C & CO 204 Industrial Trust bldg—see page 1434

*Tent Manufacturers

FOLSOM FRED W & CO 2 Planet—see page 1529
FREEMAN C W 823 Westminster—see page 1445
PEASE L F CO INC 7 to 13 Crawford cor S Water—see page 1530

*Tentering & Drying Machines

HEATHCOTE JOHN & SON 212 Eddy—see page 1479
WINSOR & JERAULD MFG CO 223 Harrison—see page 1472

Terra Cotta Work

MANCHESTER & HUDSON 55 Point—see foot lines

*Terrazzo Floor Supplies

NORCROSS BROS CO Industrial Trust Co bldg 16 Exchange and 49 Westminster rms 820-822—see front col page C

*Textile Finishing Machinery

WINSOR & JERAULD MFG CO 223 Harrison—see page 1472

*Textile Machinery

BROWN-ST ONGE COMPANY 439 Banigan bldg (patent guards)—see page 1581

Elastic Stockings and Supporters For Sale by **Geo. L. Claflin Company**

Textile Machinery—Continued.

CROMPTON & KNOWLES LOOM WORKS 241 Harris av and Worcester Mass—see opp page 788
ROSS W D 220 Eddy—see page 1482
THORNTON MACHINERY CO 21-23 Exchange pl—see front col page J
TURNER S CHARLES 116 Pine—see page 1479

*Textile Testing Machines

SCOTT HENRY L & CO 227 Eddy—see page 1611

Theatres & Places of Amusement

Altair Dramatic Hall, Elmwood av cor W Friendship
Automatic Vaudeville Co 204 Westminster
Chestnut Grove, Cranston st opp Burnham av Arlington
Empire The 416 Westminster
Great Eastern Automatic Slot Co 393 Westminster
Imperial Theatre 571 Westminster
Keith's New Theatre 260 Westminster
Park Theatre 316 Westminster
Providence Opera House, Dorrance cor Pine
Talma Theatre, S Main cor Power
Westminster Theatre 368 Westminster

*Thermometers

EASTMAN & CO 19 Aborn—see p 1515

Ticket Agents

CHURCH FRANK C 1 Weybosset—see page 1483
COX FRANCIS & CO 130 and 132 Plain (foreign)—see page 1509
Joy Steamship Co 5 Weybosset
Windsor E G, Weybosset cor Custom House st

*Ticket Pins

MONETTE J B CO 7 Penelope pl—see page 1614

*Tile Bath Rooms

CULL & WILLIAMS 180 and 182 Washington—see page 1552

Tiles

CULL & WILLIAMS 180 and 182 Washington—see page 1552
GRIMWOOD H A CO 1161 and 1163 Westminster—see page 1536

*Tiling

CROOKER MANTEL & TILE CO 230 and 232 Weybosset—see page 1549
PEIRCE T L & CO 41 Cranston—see page 1662

*Timber Dealers

BURROWS & KENYON 309 Dean cor Washington—see page 1540
HARRIS W M JR, Atwells av cor Harris av—see page 1551
POTTER JAMES A & CO foot of Crary—see page 1536
STEARNS A T LUMBER CO at Neponset Mass 1 Sudbury and 166 Devonshire—see page 1659

*Tin, Copper & Slate Roofing

LAMOUREUX FRANK & CO 39 Friendship—see page 1574

*Tin Cylinder Manufacturers

ALLENSON BROS 9 Steeple—see p 1569
N E VENTILATING AND HEATING CO 926 Manton av—see page 1661

*Tin Roofing

BRUNNCKOW C G CO 223 to 231 Globe—see page 1467
CITIZENS' CONCRETE CO 75 Westminster rms 25-26—see page 1448

*Tin, Sheet Iron & Copper Workers

APPLETON & LEE 1880 Westminster—see page 1572
BAACKE WILLIAM & CO 38 Hay—see front col page H
BELL HENRY G 9 Haymarket—see page 1572
BRALEY & McLAUGHLIN 171 Washington—see page 1576
BRUNNCKOW C G CO 223 to 231 Globe—see page 1467
Burlock Eben G 361 Washington
CAFFREY THOMAS r 46 Abbott—see page 1570
Carney Hughe & Co 1088 Broad
Chalk T C 74 W River
Dash Joe 312 S Main
KEENAN JOHN F 42 Beacon av and 75 Elmwood av—see page 1571
KELLOGG A O 250 Eddy—see page 1572
MILNER J T 300 Broad—see page 1574
N E VENTILATING & HEATING CO 926 Manton av—see page 1661
Shapiro Nathan 8 Steeple
Spencer Frank C 847 Manton av
TRACY WILLIAM M 330 Dean—see page 1575
WALKER PRESTON R 217 Broad—see page 1575
SAMPSON J A 10 Summer—see p 1573
WOOLF & GALKIN CO 24 College—see page 1216

Tinware

ALLENSON BROS 9 Steeple—see p 1569
BAACKE WILLIAM & CO 38 Hay—see front col page H
BELL HENRY G 9 Haymarket—see page 1572
Bercu Isaac 419 S Main
BRALEY & McLAUGHLIN 171 Washington—see page 1576
Brulini & Schiavone 159 Cedar
Capron Maturen R 24 Chalkstone av
CATRELL JAMES E 146 Smith—see page 1612
CHASE S FRANK 25 Randall—see page 1571
D'AMARIO ANTONIO 210 Atwells av—see page 1561
DEACON JAMES 71 S Main—see page 1569
DelDeo Sylvestro 140 Acorn
HILL JAMES MFG CO, Sprague, Fuller and 56 Westfield—see page 1470
JACKOVITZ JOSEPH 2 Link—see page 1649
LOVEGROVE & BURLINGAME 955 Westminster—see page 1576
Morse F W 121 Dyer
Nash Thomas H J 706 Cranston
Ricci Giovanni 74½ Spruce
Ricciolini G 25 Lily
Silverman Israel 48 Chalkstone av
SPECIALTY JOBBING HOUSE 381 Canal and 13-17 Smith—see p 1565
Spencer Charles W 240 Cranston

JAMES C. GOFF, Agent for ATLAS PORTLAND CEMENT, 31 to 49 Point Street

Tinware (Wholesale)

ASTLE H J & CO 118 Orange—see page 1570
BALLOU, JOHNSON & NICHOLS CO 128 to 134 Dorrance—see page 1562

*Tires (for Automobiles)

ANGIER CO 9 Dorrance—see page 1615

*Titles Guaranteed

TITLE GUARANTEE CO OF R I 66 S Main—see front col page B
TITLE GUARANTEE & TRUST CO OF SCRANTON, Geo I Parker & Co agts 107 Westminster rms 12A and 13—see page 1436

Tobacco, Cigars, Etc.

(See also Cigar Dealers)

Bland Tobacco Co 19 Washington
Katz Hyman 303 N Main
YOUNG GEO F & BRO 127 and 129 Westminster—see page 1508

Toilet Preparations

Jarmuth Co 385 Westminster
Williams L A 7 Arcade

Tool Manufacturers

(See also Jewelers' Tool Manufacturers)

ATLAS MACHINE CO 24 Calender—see page 1471
BLAISDELL S S MACHINE CO 130 Orange—see page 1617
Donle Charles B 109 Friendship
MACOMBER W I & CO 121 Weybosset—see page 1601
Pillsbury F B, Hanover cor Bucklin
SCOTT HENRY L & CO 227 Eddy—see page 1611
Shaw Frank H 139 Eddy
SLOCOMB J T CO 29 Oxford near Allens av—see page 1607
Vaughn John A 530 Washington
WING NEWTON A 25 Calender—see page 1651

*Tool Sharpeners

PROVIDENCE GRANITE CO 434 Kinsley av—see front col page E

Toothpick Manufacturers

Dorr Mfg Co 40 Chapel

Top Roll Coverer

Dickinson George W 44 Borden

*Tortoise Shell Goods

POTTER WM K 346 Westminster—see page 1603

*Touring Cars

STEVENS-DURYEA AUTOMOBILE 10 Ringgold—see opp pagge 793

*Towing Machines

AMERICAN SHIP WINDLASS CO, E River cor Waterman—see p 1461

Toys

CHESTER F E & CO 3 Pine (wholesale)—see page 1485

*Trade Marks

ARNOLD & BARLOW 425 Butler Exchange—see page 1466
BELLOWS HORATIO E 48 Custom House st—see page 1457

Trading Stamps

Dean John M 793 Westminster
Merchants Trading Stamp Co 290 Westminster
Misch Caesar 398 Westminster
Prov & R I Trading Stamp Co 275 Weybosset
Seixas & Hart 290 Westminster rm 605
Union Trading Co 438 Banigan bldg

*Transfer Companies

HOPKINS TRANSFER CO The, Union Station—see page 1496

*Translators

DART & BIGELOW 35 Westminster rm 3—see page 1432

Transportation Lines & Agents

(See also Steamboats)

Anchor Line 2 Westminster
BLOCK ISLAND STEAMBOAT CO, S Water foot of Planet—see p 1210
Commercial Express Line 208 Industrial Trust bldg
Delaware, Lackawanna & Western R R 504 Union Trust bldg
Dyer Transportation Line foot of Tockwotton
Erie Dispatch 208 Industrial Trust bldg
Interstate Dispatch 208 Industrial Trust bldg
Merchants Despatch Transportation Co 234 Butler Exchange
Merchants and Miners Transportation Co foot of Benefit
Penn R R Co 2 Westminster
SEACONNET STEAMBOAT CO, South Water foot of Planet—see p 1211
Star Union Line 2 Westminster
WINSOR LINE OF STEAMERS, Ives Wharf—see page 1211

*Travelling Bags

CHASE & COMPANY 87 Westminster 2d floor—see page 1560

Tree Planting

Boston Large Tree Transplanting Co 21 Payton

*Trellises

WHAT CHEER WIRE WORKS 157 Dorrance—see page 1609

*Trunks, Bags and Dress Suit Cases

BERRY M 51 Weybosset—see page 1524
HOARD FREDERICK R 36 Dorrance—see page 1520
Klemer Adolph 26 Market sq
Providence Trunk Co 457 Westminster
SPECIALTY JOBBING HOUSE 381 Canal and 13-17 Smith—see page 1565

Trusses

BOWEN C W & R M CO 86 Weybosset—see page 1516
BUNKER TRUSS CO 91 Sabin—see p 1644

TIMOTHY O'CONNOR, Hancock Boulevard and 272 Westminster St. Lawns and Gardens Laid Out and Kept in Order.

Trusses—Continued

CLAFLIN GEORGE L COMPANY 62 to 72 S Main—see foot lines
CLAPP OTIS & SON INC 417 Westminster—see page 1514

Trust Companies

INDUSTRIAL TRUST CO 49 Westminster—see page 1409
Italo-American Trust Co 29 Weybosset
MANUFACTURERS TRUST CO 73 Westminster—see page 1410
Mercantile Trust Co 616 Banigan bldg
N E Trust Co 138 Weybosset
Peoples Trust Co 171 Westminster
R I HOSPITAL TRUST CO, E S Clark sec 15 Westminster—see page 1415
R I Mortgage and Trust Co 29 Weybosset rm 43
TITLE GUARANTEE CO OF R I 66 S Main—see front col page B
UNION TRUST CO, Dorrance cor Westminster and Irons block Olneyville sq—see page 1404

*Trustee of Estates

DAVIS ALBERT E 171 Westminster (care of)

Tubing

American Tubing and Webbing Co 48 Weybosset
Atlantic Tubing Co 99 Stewart
Caldwell Mfg Co 1756 Cranston, Knightsville (for gas stoves and portable lamps)
Spofford William S 5 to 11 Culver

*Turkish Baths

ABORN STREET TURKISH BATHS, Whiteley & Heaton props 36 Aborn—see page 1449
LUNDIN TURKISH BATH CO 5 Banigan bldg—see page 1581

Turners

(See Wood Turners)

Twine

(See also Paper Dealers)

BROWN BROS CO 62 Exchange pl—see front col page A
GREENE R L PAPER CO 69 Washington cor Union—see page 99
PROVIDENCE PAPER CO 44 Weybosset—see page 1505
ROYAL PAPER & STATIONERY CO 35 Mill—see page 1660
SPENCER WILTON H 7 Exchange pl—see page 1471
UNION PAPER & STATIONERY CO 307 Canal—see page 1643

*Type (Steel)

EVERS HENRY A 26 Fountain top floor—see page 1607

*Type Setting

PROVIDENCE LINOTYPE COMPOSING CO 26 Custom House st rm 22—see page 1209

*Typewriter Ribbons

PROVIDENCE ELECTRIC BLUE PRINTING CO 123 Industrial Trust bldg—see page 1212

*Typewriters

REMINGTON TYPEWRITER CO 58 Exchange—see page 1458
UNDERWOOD TYPEWRITER CO 2 Banigan bldg—see page 1670

Typewriters' Supplies

American Ribbon & Carbon Co 357 Westminster
FREEMAN E L & SONS 3 Westminster—see foot lines
REMINGTON TYPEWRITER CO 58 Exchange—see page 1458
UNDERWOOD TYPEWRITER CO 2 Banigan bldg—see page 1670

Typewriting

Bucklin John C 526 Banigan bldg
Comstock M T Miss 15 Westminster rm 410
Cushing Annie C 58 Olive
Forbes Stella 75 Westminster rm 41
GREENMAN IDA P 708 Banigan bldg—see page 1483
Hallstrom M A 27 Exchange rm 49
LEETE S LOUISE 144 Westminster, Lauderdale bldg rm 201—see p 1428
McMillan Janette 714 Industrial Trust bldg
Ogden Esther D 425 Butler Exchange
SCHOTT JEANNETTE MISS 29 Exchange rm 25—see page 1483

Typewriting Machines

FREEMAN E L & SONS 3 Westminster—see foot lines
REMINGTON TYPEWRITER CO 58 Exchange—see page 1458
Smith Premier Typewriter Co 86 Weybosset rm 2
Typewriter Exchange 49 Weybosset
UNDERWOOD TYPEWRITER CO 2 Banigan bldg—see page 1670

Umbrella & Parasol Manfs

BERRY M 51 Weybosset—see page 1524
Lyon Harry 1 Mill
Rosenberg George & Co 962 Westminster
Rosenberg & Co Westminster junc Cranston

*Umbrella & Parasol Mountings

BRAITSCH WILLIAM J & CO 472 Potter av—see page 1594

Umbrellas

Burgess Thomas 355 Richmond
CHASE & COMPANY 87 Westminster 2d floor—see page 1560
ROYAL PAPER & STATIONERY CO 35 Mill—see page 1660

Undertakers

Armstrong John F 283 Manton av
Armstrong Myres 275 Cranston
ARNOLD A HERBERT 838 Westminster—see front col page G
BOYCE BROTHERS 256 Weybosset—see top of Calendar page
Bucci Ettore 33 Arthur av
Carpenter J Will 87 Plainfield
CARROLL ROBERT F 677 Cranston—see page 1583
CHASE CLARENCE O 700 Westminster—see page 1491
Coffey Patrick J 98 Academy av
Coutanche John J 97 Hope
DePasquale Angelo R 62 Arthur av
DiOrio John 75 Dean
Ferrara D 74 Arthur av
Gattone Tommaso M 74 Spruce
GILBERT, WIGHTMAN & CO 29 N Main—see page 1489

E. L. FREEMAN & SONS, Stationers, Printers & Binders

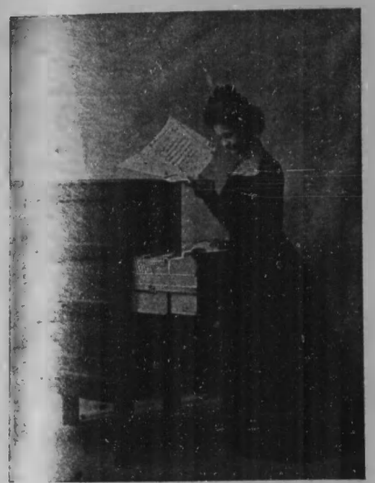

CARD SYSTEMS — UNIT VERTICAL FILES
CARD LEDGERS — COST SYSTEMS
ORDER SYSTEMS — PUBLIC SERVICE SYSTEMS
ROLLER COPY PRESSES
LIBRARY EQUIPMENT

LIBRARY . .
. . BUREAU

Boston, New York, Chicago, Washington, Philadelphia, Baltimore, Hartford, Pittsburg, Cleveland, St. Louis, Detroit, Minneapolis, San Francisco, Atlanta, New Orleans, London, Manchester, Montreal, Ottawa, Toronto, Birmingham, Newcastle-on-Tyne

J. L. ROWLEY
R. I. MANAGER
1016 Banigan Building, PROVIDENCE, R. I.

RHODE ISLAND SCHOOL OF DESIGN
11 Waterman St., PROVIDENCE, R. I.



COURSES of instruction leading to the Diploma of the School in Departments of Freehand Drawing and Painting, Modelling and Sculpture, Architecture, Decorative Design, Mechanical Drawing, Textile Design and Jewelry Design

Classes in Cast Drawing, Anatomy, Drawing and Painting from Life, Wood Carving, Illustration, Architectural Design, House Construction, Mechanical Drawing, Machine Design, Mathematics, Cloth Analysis, Dye Cutting and Repousse Work.

Children's and Teachers' Saturday Morning Classes

SPECIAL STUDENTS ADMITTED
Catalogue Upon Application

Drawing of Every Description

Day and Evening Classes

36 Instructors

Trusses—Continued

CLAFLIN GEORGE L COMPANY 62 to 72 S Main—see foot lines
CLAPP OTIS & SON INC 417 Westminster—see page 1514

Trust Companies

INDUSTRIAL TRUST CO 49 Westminster—see page 1409
Italo-American Trust Co 29 Weybosset
MANUFACTURERS TRUST CO 73 Westminster—see page 1410
Mercantile Trust Co 616 Banigan bldg
N E Trust Co 138 Weybosset
Peoples Trust Co 171 Westminster
R I HOSPITAL TRUST CO, E S Clark sec 15 Westminster—see page 1415
R I Mortgage and Trust Co 29 Weybosset rm 43
TITLE GUARANTEE CO OF R I 66 S Main—see front col page B
UNION TRUST CO, Dorrance cor Westminster and Irons block Olneyville sq—see page 1404

*Trustee of Estates

DAVIS ALBERT E 171 Westminster (care of)

Tubing

American Tubing and Webbing Co 48 Weybosset
Atlantic Tubing Co 99 Stewart
Caldwell Mfg Co 1756 Cranston, Knightsville (for gas stoves and portable lamps)
Spofford William S 5 to 11 Culver

*Turkish Baths

ABORN STREET TURKISH BATHS, Whiteley & Heaton props 36 Aborn—see page 1449
LUNDIN TURKISH BATH CO 5 Banigan bldg—see page 1581

Turners

(See Wood Turners)

Twine

(See also Paper Dealers)

BROWN BROS CO 62 Exchange pl—see front col page A
GREENE R L PAPER CO 69 Washington cor Union—see page 99
PROVIDENCE PAPER CO 44 Weybosset—see page 1505
ROYAL PAPER & STATIONERY CO 35 Mill—see page 1660
SPENCER WILTON H 7 Exchange pl—see page 1471
UNION PAPER & STATIONERY CO 307 Canal—see page 1643

*Type (Steel)

EVERS HENRY A 26 Fountain top floor—see page 1607

*Type Setting

PROVIDENCE LINOTYPE COMPOSING CO 26 Custom House st rm 22—see page 1209

*Typewriter Ribbons

PROVIDENCE ELECTRIC BLUE PRINTING CO 123 Industrial Trust bldg—see page 1212

*Typewriters

REMINGTON TYPEWRITER CO 58 Exchange—see page 1458
UNDERWOOD TYPEWRITER CO 2 Banigan bldg—see page 1670

Typewriters' Supplies

American Ribbon & Carbon Co 357 Westminster
FREEMAN E L & SONS 3 Westminster—see foot lines
REMINGTON TYPEWRITER CO 58 Exchange—see page 1458
UNDERWOOD TYPEWRITER CO 2 Banigan bldg—see page 1670

Typewriting

Bucklin John C 526 Banigan bldg
Comstock M T Miss 15 Westminster rm 410
Cushing Annie C 58 Olive
Forbes Stella 75 Westminster rm 41
GREENMAN IDA P 708 Banigan bldg—see page 1483
Hallstrom M A 27 Exchange rm 49
LEETE S LOUISE 144 Westminster, Lauderdale bldg rm 201—see p 1428
McMillan Janette 714 Industrial Trust bldg
Ogden Esther D 425 Butler Exchange
SCHOTT JEANNETTE MISS 29 Exchange rm 25—see page 1483

Typewriting Machines

FREEMAN E L & SONS 3 Westminster—see foot lines
REMINGTON TYPEWRITER CO 58 Exchange—see page 1458
Smith Premier Typewriter Co 86 Weybosset rm 2
Typewriter Exchange 49 Weybosset
UNDERWOOD TYPEWRITER CO 2 Banigan bldg—see page 1670

Umbrella & Parasol Manfs

BERRY M 51 Weybosset—see page 1524
Lyon Harry 1 Mill
Rosenberg George & Co 962 Westminster
Rosenberg & Co Westminster junc Cranston

*Umbrella & Parasol Mountings

BRAITSCH WILLIAM J & CO 472 Potter av—see page 1594

Umbrellas

Burgess Thomas 355 Richmond
CHASE & COMPANY 87 Westminster 2d floor—see page 1560
ROYAL PAPER & STATIONERY CO 35 Mill—see page 1660

Undertakers

Armstrong John F 283 Manton av
Armstrong Myres 275 Cranston
ARNOLD A HERBERT 838 Westminster—see front col page G
BOYCE BROTHERS 256 Weybosset—see top of Calendar page
Bucci Ettore 33 Arthur av
Carpenter J Will 87 Plainfield
CARROLL ROBERT F 677 Cranston—see page 1583
CHASE CLARENCE O 700 Westminster—see page 1491
Coffey Patrick J 98 Academy av
Coutanche John J 97 Hope
DePasquale Angelo R 62 Arthur av
DiOrio John 75 Dean
Ferrara D 74 Arthur av
Gattone Tommaso M 74 Spruce
GILBERT, WIGHTMAN & CO 29 N Main—see page 1489

E. L. FREEMAN & SONS, Stationers, Printers & Binders



CARD SYSTEMS — UNIT VERTICAL FILES
CARD LEDGERS — COST SYSTEMS
ORDER SYSTEMS — PUBLIC SERVICE SYSTEMS
ROLLER COPY PRESSES
LIBRARY EQUIPMENT

LIBRARY . .

. . BUREAU

Boston, New York, Chicago, Washington, Philadelphia, Baltimore, Hartford, Pittsburg, Cleveland, St. Louis, Detroit, Minneapolis, San Francisco, Atlanta, New Orleans, London, Manchester, Montreal, Ottawa, Toronto, Birmingham, Newcastle-on-Tyne

J. L. ROWLEY
R. I. MANAGER
1016 Banigan Building, PROVIDENCE, R. I.

ODE ISLAND SCHOOL OF DESIGN
1 Waterman St., PROVIDENCE, R. I.



COURSES of instruction leading to the Diploma of the School in Departments of Freehand Drawing and Painting, Modelling and Sculpture, Architecture, Decorative Design, Mechanical Drawing, Textile Design and Jewelry Design

Classes in Cast Drawing, Anatomy, Drawing and Painting from Life, Wood Carving, Illustration, Architectural Design, House Construction, Mechanical Drawing, Machine Design, Mathematics, Cloth Analysis, Dye Cutting and Repousse Work.

Children's and Teachers' Saturday Morning Classes

SPECIAL STUDENTS ADMITTED
Catalogue Upon Application

Drawing of Every Description

Day and Evening Classes

36 Instructors

ASSOCIATION OF AMERICAN DIRECTORY PUBLISHERS

CENTRAL OFFICE, 89 THIRD AV., City of NEW YORK

ASSOCIATE OFFICES IN NEARLY 150 OTHER CITIES

OFFICERS

President, Wm. E. MURDOCK, Boston 2d Vice Pres., A. G. WRIGHT Milwaukee
1st Vice Pres., W. H. LEE, New Haven Secretary, W. H. BATES, New York
Treasurer, REUBEN H. DONNELLEY, Chicago

TRUSTEES

R. L. POLK, Detroit
WM. E. MURDOCK, Boston
REUBEN H. DONNELLEY, Chicago
A. V. WILLIAMS, Cincinnati
W. H. BATES, New York
W. H. LEE, New Haven
A. G. WRIGHT, Milwaukee
T. F. SMITH, St. Paul
W. O. FOOTE, Atlanta

THE OBJECTS OF THE ASSOCIATION ARE AS FOLLOWS:

FIRST: To improve the Directory business by interchange of ideas, and by exchange of competent employees

SECOND: To protect the public against fraudulent advertising schemes operated under the name of directories, and to drive such publishers out of the business

THIRD: To provide permanent and continuous employment for honest and faithful directory canvassers

FOURTH: For mutual advancement of the established and prospective interests of all who may become members of the Association

GORMAN BROS 390 Wickenden and 50 Hope—see page 1493
Harlow John F 46 Plainfield
Hughes John S 40 Jefferson
JONES ROBERT F 274 Plain—see page 1456
Juhlin & Lindquist 191 Prairie av
Keefe John E 136 Academy av
Kilgore Frank 1503 Broad
King Patrick 315 Manton av
KNOWLES' HORACE B SONS 95, 97 and 99 N Main—see front cover
LYNCH JOHN E & CO 603 Broadway—see page 1497
McCabe Thomas 328 Atwells av
McCarthy D F & Son 240 Charles
McCarthy & Kelly 460 Prairie av
McMurrough Patrick 564 Westminster
MILES A O COMPANY 726 Westminster—see page 1492
Monahan T F 221 Wickenden
PAGE CHARLES H 200 S Main—see page 1497
Quinn Thomas 20 Orms
Randall Frank E 556 Cranston
REILLY JAMES D 29 Fenner—see page 1497
REMINGTON HENRY A 55 Ocean—see front col page L
Roles Roswell & Co 134 Wadsworth and 98 Benedict
Ryan C & Co 416 Weybosset
Sugarman Louis 392 N Main
Tanner John F 647 N Main
TOYE THOMAS 303 Atwells av—see page 1491
Trottier John B 1201 Westminster
WALLACE FRANK R 800 Broad—see page 1631
WALSH JOHN H & CO 1706 Westminster—see page 1491
Watson F E & Co 1013 Eddy
Whipple Frank M 376 Elmwood av
WHITING & BARBER 27 Broad—see page 99
York Andrew W 232 Cranston

Upholsterers

(See also Cabinet Makers; also Furniture Repairers)

ANTHONY & COWELL CO 245 to 259 Weybosset—see leaf opp Furniture Dealers
Ballou J C & W H 6 Nichols
BICKNALL & HUDSON 357 Westminster rm 8—see page 1565
Blake Thomas C & Son 22 College
Breen David F 358 Weybosset
Brown John 45 Eddy rm 18
Clarkin Charles 122 Delaine
Converse W H 357 Westminster rm 3
Curley William H 204 N Main
EHRLICH C J & CO 119-123 Charles—see page 1644
Fisher A A 1184 Westminster
Foster Edward W 215 Linwood av
Foster G E 112 Elmwood av
GOETTING MAX 594 Westminster—see page 1563
Gray B C 177 N Main
HADFIELD WILLIAM 73 Plainfield—see page 1565
Kellogg Theodore 181½ Regent av
Kenaston Albert S 221 Ocean
King Thomas 204 N Main
LUKE S J 28 Chapin av—see leaf opp
MERZ JOHN C 185 Gano—see back cover and page 1565
Miller F O 1365 Broad
MORLOCK HERMANN F 153 Dorrance—see front col page K
Payson & Co 22 College
RUFF CHARLES E 25 Broad—see page 1567
SCHULZE HENRY 54 N Main rm 18—see page 1566
Simmons Christopher H rear 316 Weybosset
Stein Louis 416 N Main
STONE LOUIS L 171 N Main—see page 1533
TINKHAM D C H 357 Westminster rms 4, 5 and 6—see page 1528
Underwood Alfred 171 Delaine
UPHOLSTERING AND REARRANGING CO 350-352 Fountain—see page 1563
VINING A E 42 Chestnut—see page 99

Upholstery Goods

TINKHAM D C H 357 Westminster rms 4 5 and 6—see page 1528
VINING A E 42 Chestnut—see page 99

Valve Manufacturers

Field Automatic Valve and Faucet Co 162 Dorrance

*Vapor Baths

ANDERSON LENA 881 Westminster rm 4—see page 1515

Variety Stores

Adelman Louis 10 Camp
Adler Joseph 11 Olney
Allen Sarah J Mrs 1 Beach
Atkinson Anna Mrs 546 Douglas av
Balbrisky Hyman S 555 N Main
Bannister Alice Mrs 64 Jenkins
Berman Rebecca 351 N Main
Berth Minnie 942 Chalkstone av
Bibber Grace H 280 Pine
Blacklege John 449 Fountain
Bland Catharine E 466 N Main
Borod Catharine 218 Plain
Bradford Edwin 10 Homer
Bradley William 20 Lavaughn
Brennan Hannah 32 Berlin
Brennan Margaret Mrs 28 Furnace
Brown Catharine Mrs 185 Merino av
Browning Marion E 137 Knight
Bryson Mary 312 Cranston
Burke Joseph R 33 Julian
Butler Charles L jr 259 Cranston
Butler Mary A 241 Valley
Butman Clarence A 228 Thurber av
Calhoun Henry W 351 Eddy
Callahan Bridget 99 Cross
Capron George W 500 Broad
Carcieri Paride 100 Tell
Carpenter Angie F 422 Potter av
Carpenter Joseph H 116 Camp
Casey Mary E Mrs 287 Manton av
Casey Thomas 40 Howard
Cassidy Katie Mrs 409 Atwells av
Catlow Henry E 311 Pine
Caufield Catharine E 384 Eddy
Cetnich George Mrs 455 S Main
Cheshire John 105 Benevolent
Chipman William H 42 Hyat
Cleary Elizabeth 37 Benevolent
Clinton Michael 112 Hospital
Cocroft M E Miss 75 Messer
Cohen Morris 49 Julian
Coiteux Julian Mrs 167 Manton av
Collins Patrick 130 Calverley
Colton Stephen A 112 Hospital
Conley Rutherford 82 Federal
Connolly Patrick 42 Melissa
Coombs Arthur H 707 Cranston
Cooper George 673 Broadway
Cooper John P Mrs 117 Lockwood
Cotter Martin C 760 Potter av
Croft Clara Mrs 21 Newark
Croghan Annie G Mrs 393 Valley
Cronin Mary A Mrs 87 Pike
Cumisky Annie 86 Pond
D'Amore Agostino 75 Gesler
D'Antonio Joseph 539 N Main

Only Modern Market—Prov. Public Market Co.

ASSOCIATION OF AMERICAN DIRECTORY PUBLISHERS

CENTRAL OFFICE, 89 THIRD AV., City of NEW YORK

ASSOCIATE OFFICES IN NEARLY 150 OTHER CITIES

OFFICERS

President, Wm. E. MURDOCK, Boston 2d Vice Pres., A. G. WRIGHT Milwaukee
1st Vice Pres., W. H. LEE, New Haven Secretary, W. H. BATES, New York
Treasurer, REUBEN H. DONNELLEY, Chicago

TRUSTEES

R. L. POLK, Detroit — W. H. BATES, New York
WM. E. MURDOCK, Boston — W. H. LEE, New Haven
REUBEN H. DONNELLEY, Chicago — A. G. WRIGHT, Milwaukee
A. V. WILLIAMS, Cincinnati — T. F. SMITH, St. Paul
W. O. FOOTE, Atlanta

THE OBJECTS OF THE ASSOCIATION ARE AS FOLLOWS:

FIRST: To improve the Directory business by interchange of ideas, and by exchange of competent employees

SECOND: To protect the public against fraudulent advertising schemes operated under the name of directories, and to drive such publishers out of the business

THIRD: To provide permanent and continuous employment for honest and faithful directory canvassers

FOURTH: For mutual advancement of the established and prospective interests of all who may become members of the Association

GORMAN BROS 390 Wickenden and 50 Hope—see page 1493
Harlow John F 46 Plainfield
Hughes John S 40 Jefferson
JONES ROBERT F 274 Plain—see page 1456
Juhlin & Lindquist 191 Prairie av
Keefe John E 136 Academy av
Kilgore Frank 1503 Broad
King Patrick 315 Manton av
KNOWLES' HORACE B SONS 95, 97 and 99 N Main—see front cover
LYNCH JOHN E & CO 603 Broadway—see page 1497
McCabe Thomas 328 Atwells av
McCarthy D F & Son 240 Charles
McCarthy & Kelly 460 Prairie av
McMurrough Patrick 564 Westminster
MILES A O COMPANY 726 Westminster—see page 1492
Monahan T F 221 Wickenden
PAGE CHARLES H 200 S Main—see page 1497
Quinn Thomas 20 Orms
Randall Frank E 556 Cranston
REILLY JAMES D 29 Fenner—see page 1497
REMINGTON HENRY A 55 Ocean—see front col page L
Roles Roswell & Co 134 Wadsworth and 98 Benedict
Ryan C & Co 416 Weybosset
Sugarman Louis 392 N Main
Tanner John F 647 N Main
TOYE THOMAS 303 Atwells av—see page 1491
Trottier John B 1201 Westminster
WALLACE FRANK R 800 Broad—see page 1631
WALSH JOHN H & CO 1706 Westminster—see page 1491
Watson F E & Co 1013 Eddy
Whipple Frank M 376 Elmwood av
WHITING & BARBER 27 Broad—see page 99
York Andrew W 232 Cranston

Upholsterers

(See also Cabinet Makers; also Furniture Repairers)

ANTHONY & COWELL CO 245 to 259 Weybosset—see leaf opp Furniture Dealers
Ballou J C & W H 6 Nichols
BICKNALL & HUDSON 357 Westminster rm 8—see page 1565
Blake Thomas C & Son 22 College
Breen David F 358 Weybosset
Brown John 45 Eddy rm 18
Clarkin Charles 122 Delaine
Converse W H 357 Westminster rm 3
Curley William H 204 N Main
EHRLICH C J & CO 119-123 Charles—see page 1644
Fisher A A 1184 Westminster
Foster Edward W 215 Linwood av
Foster G E 112 Elmwood av
GOETTING MAX 594 Westminster—see page 1563
Gray B C 177 N Main
HADFIELD WILLIAM 73 Plainfield—see page 1565
Kellogg Theodore 181½ Regent av
Kenaston Albert S 221 Ocean
King Thomas 204 N Main
LUKE S J 28 Chapin av—see leaf opp
MERZ JOHN C 185 Gano—see back cover and page 1565
Miller F O 1365 Broad
MORLOCK HERMANN F 153 Dorrance—see front col page K
Payson & Co 22 College
RUFF CHARLES E 25 Broad—see page 1567
SCHULZE HENRY 54 N Main rm 18—see page 1566
Simmons Christopher H rear 316 Weybosset
Stein Louis 416 N Main
STONE LOUIS L 171 N Main—see page 1533
TINKHAM D C H 357 Westminster rms 4, 5 and 6—see page 1528
Underwood Alfred 171 Delaine
UPHOLSTERING AND REARRANGING CO 350-352 Fountain—see page 1563
VINING A E 42 Chestnut—see page 99

Upholstery Goods

TINKHAM D C H 357 Westminster rms 4 5 and 6—see page 1528
VINING A E 42 Chestnut—see page 99

Valve Manufacturers

Field Automatic Valve and Faucet Co 162 Dorrance

*Vapor Baths

ANDERSON LENA 881 Westminster rm 4—see page 1515

Variety Stores

Adelman Louis 10 Camp
Adler Joseph 11 Olney
Allen Sarah J Mrs 1 Beach
Atkinson Anna Mrs 546 Douglas av
Balbrisky Hyman S 555 N Main
Bannister Alice Mrs 64 Jenkins
Berman Rebecca 351 N Main
Berth Minnie 942 Chalkstone av
Bibber Grace H 280 Pine
Blacklege John 449 Fountain
Bland Catharine E 466 N Main
Borod Catharine 218 Plain
Bradford Edwin 10 Homer
Bradley William 20 Lavaughn
Brennan Hannah 32 Berlin
Brennan Margaret Mrs 28 Furnace
Brown Catharine Mrs 185 Merino av
Browning Marion E 137 Knight
Bryson Mary 312 Cranston
Burke Joseph R 33 Julian
Butler Charles L jr 259 Cranston
Butler Mary A 241 Valley
Butman Clarence A 228 Thurber av
Calhoun Henry W 351 Eddy
Callahan Bridget 99 Cross
Capron George W 500 Broad
Carcieri Paride 100 Tell
Carpenter Angie F 422 Potter av
Carpenter Joseph H 116 Camp
Casey Mary E Mrs 287 Manton av
Casey Thomas 40 Howard
Cassidy Katie Mrs 409 Atwells av
Catlow Henry E 311 Pine
Caufield Catharine E 334 Eddy
Cetnich George Mrs 455 S Main
Cheshire John 105 Benevolent
Chipman William H 42 Hyat
Cleary Elizabeth 37 Benevolent
Clinton Michael 112 Hospital
Cocroft M E Miss 75 Messer
Cohen Morris 49 Julian
Colteux Julian Mrs 167 Manton av
Collins Patrick 130 Calverley
Colton Stephen A 112 Hospital
Conley Rutherford 82 Federal
Connolly Patrick 42 Melissa
Coombs Arthur H 707 Cranston
Cooper George 673 Broadway
Cooper John P Mrs 117 Lockwood
Cotter Martin C 760 Potter av
Croft Clara Mrs 21 Newark
Croghan Annie G Mrs 393 Valley
Cronin Mary A Mrs 87 Pike
Cumisky Annie 86 Pond
D'Amore Agostino 75 Gesler
D'Antonio Joseph 539 N Main

Only Modern Market—Prov. Public Market Co.

Variety Stores—Continued

Darigan Patrick F 282 Atwells av
Darke William H 127 Orms
Dasylva Gaudios 481 Cranston
Delahunt Ellen Mrs 552 Manton av
Dempsey Thomas 131 Julian
Devaney Mary A 506 Douglas av
Doe Lucien A 710 Prairie av
Donahue James Mrs 332 Atwells av
Donnelly Michael 450 Atwells av
Donovan Elizabeth Mrs 41 Elm
Dowding Job 20 Hospital
Downey William H 35 Chaffee
Doyle Patrick 50 Felix
Driscoll Lear 95 Ives
Duarte Antone 460 Wickenden
Duffy James 416 Harris av
Duffy John M 460 Branch av
Eddy William F & Co 82 Douglas av
Elam John W 151 and 220 Dean
Eldridge S Selina Mrs 158 Wickenden
Ellerbeck Sarah J 59 Eagle
Escobar Virgilio 110 Wickenden
Ewen John J 269 Charles
Farnsworth Agnes 42 Candace
Farrell Joseph E 319 Amherst
Fayed Habib 416 W Exchange
Fellows Margaret 210 Branch av
Fish Thomas Mrs 27 Steere av
Fitzsimmons Ellen 44 Pope
Foley D & Son 198 Plainfield
Flynn Bridget T 253 Richmond
Fredrickson John 181 Prairie av
Gallagher Margaret Mrs 45 Whipple
Gaskell William 554 Wickenden
Gildstein Benjamin 207 Chalkstone av
Gillooly James 675 Atwells av
Glasgow Rachael 85 Wadsworth
Goff Fred A 155 Pine
Golden Sadie Mrs 77 Lippitt
Goodwin Mary J 41 Ring
Gorman William G 90 Federal
Gormley Sarah 90 Gesler
Graben Frederick 69 Plainfield
Grieves Annie 575 Harris av
Hagerty Mary A 73 Union av
Hall Fannie Mrs 420 Knight
Halsttead Mary A Mrs 246 Thurber av
Handanian Sahed 234 Cranston
Harrison David 577 Cranston
Hart Margaret Mrs 697 N Main
Hartford Kate 205 Plainfield
Hayes Catharine S 968 Atwells av
Healey William F 541 Harris av
Heaney Catharine 222 Wickenden
Hennessey Margaret E 47 Helme
Hickey Hannah Mrs 71 Hope
Hilton Amalia 77 Ocean
Hipkiss Charles 76 Blackstone
Hoffman Esther Mrs 121 Calhoun av
Horton William J 46A Camp
Hudner Catharine 18 Fremont
Hurley Mary Mrs 98 Priscilla av
Hussey A Manchester 291 Broad
Hutchinson Frank E 428 Smith
Ingoldsby Thomas 25 Mary
Ingraham Walter L 182 Thurber av
Inman Delia F Mrs 642 Potter av
Jerskey Israel 385 N Main
Johnson Bessie Mrs 205 Thurber av
Keefe Catharine Mrs 126 Ives
Keegan B A 561 Eddy
Kelley Annie 168 Chapin av
Kelly John F 331 Richmond
Kelley Rose 174 Plainfield
Kelly Mary 303 Williams
Kelly Patrick 135 Putnam
Keniston Albion 372 Weybosset
Kirby F M & Co 286 Westminster
Kleiman Louis 584 Prairie av
Lane Amelia 61 Unit
Lacey Maria Mrs 113 Douglas av
Lafontaine X G 11 Putnam
Lee Matthew T 1088 Chalkstone av
Leventhal Catharine 70 Howell
Lewis John 535 N Main
Lewis Margaret A Mrs 127 Ruggles
Lillibridge A D Mrs 927 Eddy
Lukens Charles 119 Richmond
Macomber Jennie C Mrs 505 N Main
Maerz Barbara Mrs 576 Douglas av
Magee Carrie M 712 N Main
Maguire Mary G 851 N Main
Mallinson Mary 47 Harold
Manning James W 1005 Eddy
Mardigan Garabed 125 Richmond
Margolis Simon 84 Gay
Markey Catharine Mrs 412 S Main
Markey Patrick J 319 Amherst
Marlow James F 528 N Main
McAleer William 336 Atwells av
McCabe James W 936 Manton av
McCaffrey Mary Mrs 164 Globe
McCauley Thomas 95 Point
McCormick Mary L 26 Common
McDonald Julia Mrs 5 Hicks
McDonald Patrick jr 86½ Douglas av
McGirr Dennis H 60 Knight
McGorty A M Mrs 219 Manton av
McGuigan James 147 Manton av
McGuigan Sarah Mrs 35 Putnam
McLaughlin Mary 108 Transit
McPherson John 374 Wickenden
Morgan Harriet E 75 Hope
Mueller Hermann 59 Julian
Murphy Bridget 86 Ives
Murphy Kate 610 Potter av
Murray Patrick 21 Printery
Nahigian A A 122 N Main
Nasberg B 219 Willard av
Neary Michael J 327 Dean
N E Five & Ten Cent Store 183 Prairie a
Nolan James H 158 Charles and 233 Eddy
O'Donnell Kate 37 Manton av
O'Donoghue Daniel 19 Tecumseh
O'Shea Michael 68 Transit
Paine Sanford G 216 Broad
Pedrozzi Teresa H Mrs 660 N Main
Peterson & Goodick 161 Messer
Pike Thomas 641 Plainfield
Plumline Mary A 15 Corliss
POOLER JOHN C 132 Cranston—see page 1508
Porter Henry P 398 Wickenden
Porter William J 2nd 453 Smith
Pulcifer Alonzo 812 Eddy
Randall Frank E 378 Cranston
Read Emily 711 Atwells av
Reavey Anna T 247 Smith
Reichardt Lulu B 210 Broad
Reilly Catharine Mrs 54 Eiswald
Reilly Thomas J 219 Dean
Rhodes Carrie B & Co 140 Knight
Rice Owen 103 Grand View
Robinson Philip 689 Eddy
Rogers Bertha 89 Delaine
Rosenthal Sadie Mrs 66 Bogman
Ross Edwin S 270 Orms
Ross Marion E 244 Plain
Rufful Michael 110 Acorn
Rush Daniel 217 Prairie av
Ryan Julia Mrs 37 Walling
Ryan Margaret T 889 Branch av
Salisbury C E 312 Point
Salisbury James 9 Ocean
Sass Benjamin 253 S Main
Schechter Yattu Mrs 26 Ashburton
Schmilovitz Aaron 42 Hospital
Senisegalli Antone 182 Prairie av
Scott Catharine 928 Branch av
Seward Ann M Mrs 211 Manton av
Shanley Kate 82 Pettis
Sharkey Michael 163 Brook
Silverman Aaron 655 Eddy
Silverman Max 150 Dudley
Silverman Rachael 568 N Main
Silverstein Ida Mrs 96 Chalkstone av
Slingsby Thomas 102 Putnam
Smith Joseph 143 Valley
Southwood Elijah 680 Potter av
Stevens William B 704 and 716 Potter av
Stone Clara R & Co 193 Prairie av
Strater Hortense Mrs 172 Oxford

King's Windsor Cement for Plastering, MANCHESTER & HUDSON 55 Point Street

Surbotes Ethel Mrs 115 Douglas av
Sugarmon William 163 Chalkstone av
Swailes Elizabeth Mrs 79 Alverson av
Sweeney Bridget 167 Union av
Sweeney William 904 Branch av
Tate Hattie F 14 Vineyard
Thornton Frances 178 Ives
Trainor Mary E 35 Brook
Trainor Sarah 78 Sheldon
Walker Elizabeth 231 Cleveland
Wallwork Richard 253 Plainfield
Walsh Margaret E 11 Bowdoin
Warner Stephen G 1243 Elmwood av
Warren Joseph H 1224 Broad
Weekes Fred 792 Broad
Westman Annie Mrs 236 Willard av
Whittemore Samuel A 266 Admiral and 3 W River
Wiener Adolph 38 Plain
Wilcox John B 362 S Main
Wilcox Joseph 987 Chalkstone av
Willard Fitzroy 1187 Westminster
Williams Amelia Mrs 142 Cranston
Williams Oscar B 120 Elmwood av
Williams W S 44 Plain
Wilson S J Mrs 689 Manton av
Winslow Henry B 41 Olney
Worsley George Mrs 15 Steuben
Wright Ann Mrs 194 Veazie
Young Abby D Mrs 866 Broad
Zubricky Hattie V Mrs 124 W Park
Zulegar Edward E 1119 Westminster

Varnish Makers & Dealers

BENDER BROS & CO 745 Westminster—see page 1558
CONGDON & CARPENTER CO 155 to 161 Canal and 104 N Main—see front col page A
JOHNSON OLIVER & CO 31 Exchange pl and 5 to 15 Exchange—see page 1558
RUSSELL WILLIAM JR 913 and 915 Eddy—see page 1514
SMITH & HOLDEN CO 24 S Water—see page 1557
STARKWEATHER & WILLIAMS CO 47 Exchange pl—see front cover and page 1556
U S GUTTA PERCHA PAINT CO, J William Rice pres 18 to 34 Mathewson—see page 1561
WEAVER & CO 37 Exchange pl—see page 1561
WESTCOTT, SLADE & BALCOM CO 38 and 42 Washington and 41 Eddy—see page 1557

*Varnish Stains

CONGDON & CARPENTER CO 155 to 161 Canal and 104 N Main—see front colored page A

*Vases

RHODE ISLAND CEMENT DRAIN PIPE CO 500 Valley—see page 1480

Vegetarian Supplies

Vegetarian Supply Co 139 Eddy

Vending Machines

Ideal Machine Co 48 Custom House st rm 15

Ventilators

ARNOLD D H 405A Union Trust bldg (Pullman)—see page 1642
ASTLE H J & CO 118 Orange—see page 1570
BRUNNCKOW C G CO 223 to 231 Globe near Plain—see page 1467
BURGESS JAMES 254 Prairie av—see page 1481
ENTERPRISE CORNICE & SKYLIGHT WORKS 27 Bassett—see page 1586
Ideal Ventilator Co 338 Weybosset
JACKOVITZ JOSEPH 2 Link—see page 1649
N E VENTILATING & HEATING CO 926 Manton av—see page 1661
PROVIDENCE ARCHITECTURAL METAL WORKS 237 Dyer—see front col page K
PULLMAN AUTOMATIC VENTILATOR CO 405A Union Trust bldg—see page 1642
R I CORNICE CO 76 Point—see opp p 823
STRAUSS CO 280 Eddy—see page 1634
WOOLF & GALKIN CO 24 College—see page 1216

*Vertical Files (Unit Cases)

LIBRARY BUREAU 1016 Banigan bldg—see leaf opp Upholsterers

Veterinary Dentists

BUCHANAN W S, V S 869 Westminster—see page 1498
CUNNINGHAM JOHN T 12 and 14 Garden—see page 1592
Dyer Edward F 484 Plainfield
POLLARD JOHN S 31 Myrtle—see page 1494
SMITH B H 79 Summer—see page 1613

Veterinary Surgeons

Armstrong J M 94 Dorrance
BUCHANAN W S 869 Westminster—see page 1498
Chorlton James T 285 Pine
CUNNINGHAM JOHN T 12 and 14 Garden—see page 1592
Dornheim C E 74 Hayward
Dunn Lawrence T 98 Wadsworth
Gentrey William 202 Cranston
Kehoe John F 446 Prairie av
McLaughlin John A 56 Benefit
Monahan Thomas H 536 Atwells av
Morris Harry 183 Dorrance
Murray William M 64 Sabin
POLLARD JOHN S 31 Myrtle—see page 1494
Reilly James D 37 Pond
Richardson John G 183 Pond
Simard Joseph A 159 Manton av
Tucker Richard L 88 Ring
Wood Charles R 46 Empire

*Violin Makers & Repairers

ROCKWELL J H & SON 12 Conrad bldg—see page 1487

*Vises

ATLAS MACHINE CO 24 Calender—see page 1471

*Vocal Culture

De GUICHARD A 400 Westminster rms 605-606—see page 1649

*Wagon Covers

FOLSOM F W & CO 2 Planet—see page 1529
FREEMAN C W 923 Westminster—see page 1445

Wagon Makers

PAY CHARLES & CO 301, 312 and 316 S Water—see front col page L

*Wall Paper

AHRWEILER S W 8 Chestnut—see page 1614
Arnold Isaac N 6 Manton av
BUSHEE OCTAVE J 213 Broad—see page 1561

R. I. Printing Co. Fine Job Printing No. 6f Weybosset Street

Wall Paper—Continued

CUMMINGS JOHN F 423 Knight—see page 1530
EGAN E T CO 1017 and 1021 Westminster—see page 1590
ESSEX ARNOLD W 44 Westminster—see page 1559
HULL GEORGE H CO 898 Cranston—see page 1645
INMAN & BEARSE 454 Westminster—see page 1561
LASOR CHARLES 1383 Westminster—see page 1656
McDonough P 6 Pocasset av
MERRIAM CO 383 Westminster—see page 1566
OLSSON MAGNUS 711-713 Westminster—see page 1562
PROV WALL PAPER HOUSE, C A Cady prop 445 Westminster—see page 1564
Skeel William H 149 Benedict
TINKHAM D C H 357 Westminster rms 4 5 and 6—see page 1528
WASHINGTON WALL PAPER HOUSE 71 Washington—see page 1560

*Wall Paper Mouldings

BYRNES JOHN C 51 Chalkstone av—see page 1620

Warehouses

(See also Storage)

MERCHANTS' FREEZING AND COLD STORAGE CO, Kinsley av—see page 1506
PROVIDENCE WAREHOUSE CO 20 Mason—see page 1506
R I WAREHOUSE CO, T H Ray agt 52 S Water—see page 1505

Waste (Cotton & Woolen)

PRIEST SAMUEL & CO 357 Canal—see page 1660
REYNOLDS & DANEKER 17 Exchange place—see page 1670
U S MILL SUPPLY CO 60-62 S Water—see front col page B
SILVERMAN P 257 Willard av—see p 1668

*Waste Paper Removed

PROVIDENCE ASH CO 3 Central—see page 1535

Watch Case Repairer

Smith Richard W 22 Conduit

Watch Dealers (Wholesale)

TAYLOR GEORGE H & CO 204 Westminster—see page 1608

Watch Dealers & Repairers

(See also Jewelry, Watches, Etc.)

Alexander Gaius R 45 Dorrance
Angell Jeremiah A 1928 Westminster
Arnold Elmer T 37 Dorrance
Auriemma Antonio & Co 292 Atwells av
Chase George E 293 Broad
Congdon T A 7 Arcade
Doolittle James R 137 Mathewson
DYER G W & CO 139 Mathewson rm 308—see page 1597
GARDNER WALTER C 76 Westminster—see page 1618
Geer Charles W 47 Dorrance
Gray B B 322 N Main
Griswold Frank W 1031 Westminster
Guenet George A 42 N Main
JOYCE BROS & CO 479 and 483 Westminster—see page 1518
Keach Vernon A 203 Weybosset
Kelley Chester W 204 Westminster
Kerr Repairing Co 7 Arcade
Kittridge G M 326 Westminster
Mancini & Susi 212 Atwells av
Marcus Peter 235 Orms
Markoff Edward 268 Westminster rm 17
Mitchell Edward A 57 Plainfield
Mullen Thomas F 32 Aborn
Murphy William T 755 Westminster
Nelson Levi D 49 Eddy
NELSON JOHN 286 N Main—see page 1602
Ockel Hermann A 8 Westminster
Providence Mfg Co 755 Westminster
SAATI DAVID M 419 Westminster—see page 1605
SAATI NOWMAN M 543 Westminster—see page 1597
Simmons Frank A 39 Dorrance
Smith M H 27 Dorrance
Tannebaum M 434½ Atwells av
TANNER H S 64 Westminster—see page 1607
TAYLOR GEORGE H & CO 204 Westminster—see page 1608
TILDEN, THURBER CO, Westminster cor Mathewson—see page 1608
Watson William H 31 Manton av
WILSON A D 86 Weybosset rm 49—see page 1610

*Watch Manufacturer (One Gear Watch)

SAATI NOWMAN M 543 Westminster—see page 1597

Watchmakers' Materials

NELSON JOHN 286 N Main—see page 1602
TAYLOR GEORGE H & CO 204 Westminster—see page 1608

*Watchman's Service

POSTAL DISTRICT MESSENGER CO, Banigan bldg—see front col page B

*Water Conductors

STEARNS A T LUMBER CO, at Neponset, Mass, 1 Sudbury and 166 Devonshire—see page 1659

*Water Elevators

PATT D M CO 75 Westminster rm 24—see page 1589

*Water Heaters

FULLER J S & SON 14 Page—see page 1573

*Water Pipe Connections

PERRY T A 75 Westminster rm 24—see page 1548

*Waterproof Goods

PEASE L F CO INC 7 to 13 Crawford cor S Water—see page 1530

*Water Service Taps & Stocks

LYON JOHN W 46 Clifford cor Eddy—see page 1602

*Water Supply

ARTESIAN WELL & SUPPLY CO 137 Dyer cor Friendship—see page 1469
BARKER WELL CO 141 Allens av—see opp page 789
PATT D M CO 75 Westminster rm 24—see page 1589
RUSSELL ERNEST ARTESIAN WELL CO 45 Olney—see back col page P

Your Deposits Here Earn 4 1-2 per cent. CENTRAL TRUST CO. 171 Westminster St.

*Water Supply Goods

WOOD FRANK & CO 45 Eddy—see p 1525

*Water Tube Boilers

ALMY WATER TUBE BOILER CO 178-184 Allens av—see page 1465
GLOBE STEAM BOILER & IRON WORKS 341-345 Eddy—see p 1446

*Water Wheel Work

WHOLEY BOILER WORKS, Concord off Smithfield av near city line—see back col page S

*Water and Gas Pipe Manufs

FULLER IRON WORKS, F Fuller agt 40 Tockwotton cor S Main—see p 1468

Weather Strips

Chamberlain Metal Weather Strip Co 17 Custom House st rm 10
UNION SCREEN CO 41 Empire—see page 1553

*Weaving Machinery

CROMPTON & KNOWLES LOOM WORKS 241 Harris av and Worcester Mass—see opp page 788

Webbing Manufacturers

Glendale Elastic Fabrics Co 69 Gordon a
HOPE WEBBING CO, Charles Sisson treas 49 Westminster rm 403—see page 1629

*Wedding Invitations

BROWN WILLIAM R CO 33 Eddy—see page 1578

*Weighted Brushes (for hardwood floors)

ARDREY & ADAMS CO 174 Washington—see back cover

Well Curb Manufacturers

R I CEMENT DRAIN PIPE CO 500 Valley—see page 1480

*Well Diggers

PATT D M CO 75 Westminster rm 24—see page 1589

*Well Pipes

R I CEMENT DRAIN PIPE CO 500 Valley—see page 1480

*Wells

ARTESIAN WELL & SUPPLY CO 137 Dyer cor Friendship—see page 1469
BARKER WELL CO 141 Allens av—see opp page 789
GRANT C L 17 Byron—see page 1612
PATT D M CO 75 Westminster rm 24—see page 1589
RUSSELL ERNEST ARTESIAN WELL CO 45 Olney—see back col p P

Welsbach Lights

Welsbach Light Agency 454 Westminster

*Wharf Builders

NORCROSS BROS CO, Industrial Trust Co's bldg 16 Exchange and 49 Westminster rms 820-822—see front col page C

*Wharf Drops

AMERICAN SHIP WINDLASS CO, E River cor Waterman—see p 1461

*Wheels, Spokes & Rims

CONGDON & CARPENTER CO 155 to 161 Canal and 102 N Main—see front col page A

Wheelwrights

(See also Carriagemakers)

ABBOTT L A & CO 350-352 Fountain—see page 1561
Bogue Hugh 2 Otis
EDMUNDS G W 75, 77 and 79 Clifford—see page 1491
Gleason Patrick 225 Dyer
Hull Augustus rear 14 Colfax
JONES O E 940 and 942 Westminster—see page 1567
PAGE EUGENE 282 Valley—see p 1604
PAY CHARLES & CO 301 312 and 316 S Water—see front col page L
Poole Abner T 481 S Main
Providence Wheel Co 384 Fountain
R I Wheel Co 354 Fountain
Stone Albert 906 Broad
Underwood Elmer E 803 N Main

*Whip Hoists

MASON VOLNEY W & CO INC, Lafayette st—see page 1534

Whips

Chase S Frank 135 Charles

White Lead

Van Valkenburgh H C & Co 155 Orange

*White Stone Jewelry

STAR JEWELRY CO 59 Page—see page 1606
SUMMER & KOTLER 19 Calender—see page 1607

*Whitening & Tinting

WELCH & McGREEN 43 Meeting—see page 1539

*Wholesale Bakers

WARD-CORBY CO, Eddy cor Manchester—see page 1671

*Wholesale Confectionery

WEEKS BROS CO INC 167-179 Richmond—see page 1508

*Wholesale Liquors

AMERICAN BOTTLING CO 46 W Exchange—see page 1592
CAPRONI BROS CO 175 to 177 Atwells av and 10 to 20 Spruce—see back of book
HASSELBAUM A CO 260 Dexter—see front col page A
MEYER L H CO 62-70 Hartford av—see page 1510
R I BOTTLING CO 621 627 Union av and 90 Ethan—see page 1453
UNION BOTTLING CO 43-45 Arthur av—see page 1643

*Wicking Manufacturers

FLETCHER MFG CO 47 Charles—see page 1477

*Wig Maker

FLETCHER HORACE N 410 Weybosset—see page 1519

Invalid Rolling Chairs for sale by Geo. L. Claflin Company

*Wild Game

JEFFERDS L G 45 N Main—see p 1512

*Winches

AMERICAN SHIP WINDLASS CO, Waterman and E River—see page 1461

Wind Mills

GRANT C L 17 Byron—see page 1612
RUSSELL ERNEST ARTESIAN WELL CO 45 Olney—see back col page P
Tillinghast Ezra H 145 Pine
WOOD FRANK & CO 45 Eddy—see page 1525

*Windmills and Repairs

POTTER JEROME 33 Canal—see page 1530

*Windlass Manufacturers

AMERICAN SHIP WINDLASS CO, E River cor Waterman—see page 1461

*Window Glass

ARNOLD WILLIAM E 324 and 328 Dean—see page 1542
BUSH CHARLES S CO 212 to 216 Weybosset and 17 to 21 Richmond—see page 1483
Cole J B Co 58 Friendship
CONGDON & CARPENTER CO 155 to 161 Canal and 104 N Main—see front col page A
GOODMAN E J R 43 N Main rm 7—see page 1443
JOHNSON OLIVER & CO 31 Exchange pl and 5 to 15 Exchange—see page 1558
McGOWAN JAMES & CO 14 Exchange pl—see page 1537
PERKINS BROS 970 to 982 Westminster—see page 1537
ROSENBLATT HENRY 89-91 Washington—see page 1555
RUSSELL WILLIAM JR 913 and 915 Eddy—see page 1514
SMITH & HOLDEN CO 24 S Water—see page 1557
STARKWEATHER & WILLIAMS CO 47 Exchange pl—see front cover and page 1556
THOMPSON W B 855 Westminster—see page 1568

*Window, Picture & Looking Glass Plate

ROSENBLATT SAM 17 Mill—see p 1545

*Window Screens

BURROWES E T CO 17 Custom House st rm 10—see back col page T
R I WIRE WORKS 90 Mathewson—see page 1544
UNION SCREEN CO 41 Empire—see page 1553
TINGLEY FRANK E, Broad cor Olive, Pawtucket—see page 1626
WHAT CHEER WIRE WORKS 157 Dorrance—see page 1609

Window Shades

BICKNALL & HUDSON 357 Westminster rm 8—see page 1565
EGAN E T CO 1017 and 1021 Westminster—see page 1590

*Window Springs

McGOWAN JAMES & CO 14 Exchange pl—see page 1537
PERKINS BROS 970 to 982 Westminster—see page 1537

*Window Weights

ARNOLD WILLIAM E 324 and 328 Dean—see page 1542
McGOWAN JAMES & CO 14 Exchange place—see page 1537
PERKINS BROS 970 to 982 Westminster—see page 1537

*Window & Door Frames

ARNOLD WILLIAM E 324 and 328 Dean—see page 1542
BURROWS & KENYON 309 Dean cor Washington—see page 1540
EVANS HENRY R & SON 8 to 14 Mathewson cor W Exchange—see page 1552
GILBANE WILLIAM & BRO 32 Westminster and 96 Harris av—see page 1550
GRIMWOOD H A CO 1161 and 1163 Westminster—see page 1536
LEARNED A C J & CO 5 and 7 Charles—see front col page J
McGOWAN JAMES & CO 14 Exchange pl—see page 1537
PERKINS BROS 970 and 982 Westminster—see page 1537
PROVIDENCE SASH AND BLIND CO 301 Broad—see page 1585
SMITH E E CO 136 Rhodes—see p 1609
TINGLEY FRANK E, Broad cor Olive, Pawtucket—see page 1626
VAUGHN LORENZO & CO 1153 and 1155 Westminster—see page 1537
WHAT CHEER WIRE WORKS 157 Dorrance—see page 1609

Windows, Doors & Blinds

STEARNS A T LUMBER CO at Neponset, Mass, 1 Sudbury and 166 Devonshire Boston—see page 1659

Wines

(See also Liquors)

AMERICAN BOTTLING CO 46 W Exchange—see page 1592
BLANDING & BLANDING 54 and 58 Weybosset—see front col page O
CAPRONI BROS CO 175 and 177 Atwells av and 10 to 20 Spruce—see back of book
KENTUCKY WINE & LIQUOR HOUSE 187 N Main—see page 1510
MILLER D & CO 210 and 214 N Main 813-815 and 1960-1962 Westminster—see page 1512
R I BOTTLING CO 621-627 Union av and 92 Ethan—see page 1453

*Wiping Waste

PRIEST SAMUEL & CO 357 Canal—see page 1660

Wire Goods Manufacturers

Afferica Stephen 41 Elm
R I WIRE WORKS 90 Mathewson—see page 1544
WHAT CHEER WIRE WORKS 157 Dorrance—see page 1609

*Wire Heddles

CHASE F A & CO 253 W Exchange—see page 1470

*Wire Railing

R I WIRE WORKS 90 Mathewson (railing for banks, offices etc)—see page 1544
WHAT CHEER WIRE WORKS 157 Dorrance—see page 1609

Brooklyn Bridge Cement, JAMES C. GOFF 31 to 49 Point Street

*Wire Ropes

COLEMAN WALTER & SONS, Edward J F Coleman prop 300 to 308 S Water—see page 1528
CONGDON W & SONS 5 and 7 Steeple—see page 1529
MASON VOLNEY W & CO INC, Lafayette st—see page 1534
R I ELEVATOR & MACHINE CO 18 Calender—see page opp machinists

*Wire Screens

BURROWES E T CO 17 Custom House st rm 9 (insects)—see back col p T

*Wire Specialties

NATIONAL RING TRAVELER CO 257 W Exchange—see page 1477

*Wire Workers

R I WIRE WORKS 90 Mathewson—see page 1544
WHAT CHEER WIRE WORKS 157 Dorrance—see page 1609

*Wood Alcohol

WEAVER & CO 33-37 Exchange pl—see page 1561

*Wood Carpet

ARDREY & ADAMS CO The 174 Washington—see back cover

Wood Carvers

BROWN ORRIN L 136 Dorrance—see p 1536
OBERG H T 9 Chestnut—see page 1567
ROBB JOHN A 81 Friendship—see page 1482

Wood Dealers

CURRAN & BURTON 31 Weybosset—see page 100
EASTERN COAL CO office 37 Weybosset yards 184 Dyer 330 Eddy 70 Point 296 Pearl—see page 1531
Independent Bundle Wood Co 66 Putnam
KIMATIAN MARDIROS 85 Douglas av—see page 1533
MATHEWSON E O 971 Westminster—see page 1534
OLNEY JOSEPH & SON INC 343 S Water—see page 1534
OLNEYVILLE HAY & GRAIN CO 47 Manton av—see page 1534
PRESBREY A A & SON COMPANY, Summer cor Meadow (kindlings)—see page 1551
PROV BOX & LUMBER CO foot of Troy—see page 1545
PROVIDENCE COAL CO, Dyer cor Dorrance and Weybosset cor Custom House st—see page 1533
PUBLIC COAL & WOOD YARD 85 Douglas av—see page 1533
Regan Frederick 22 Groton
SMITH ROBERT E CO 1 Weybosset and 228 S Water—see page 1534
WELLS BYRON W 160 Courtland—see page 1446
WHITE A D 29 Wyatt (bundle wood)
WHITE JOHN R & SON INC 165 S Water 167 India 130 Allens av 55 Gano 1149 Broad office 27 Weybosset—see page 1532

*Wood Engravers

(See also Engravers)

KELLEY ENGRAVING CO 49 Weybosset rm 15—see page 1656
LELAND W H & CO 144 Westminster rm 402—see page under contents
RYDER J J CO 47 Washington and 33 Eddy—see leaf opp Engravers

*Wood Mantels

CROOKER MANTEL & TILE CO 230 and 232 Weybosset—see page 1549
GRIMWOOD H A CO 1161 and 1163 Westminster—see page 1536
STEARNS A T LUMBER CO at Neponset Mass 1 Sudbury and 166 Devonshire Boston—see page 1659
WALSH J C CO 9 Pleasant—see page 1554

*Wood Rim Pulleys

CHASE PULLEY COMPANY 201 Pitman—see page 1482

Wood Turners

BLAIR H CRAWFORD 163 Eddy—see page 1554
BURT ARTHUR H 16 Calender—see front col page N
Deane Clifford J rear 228 Aborn
Kilner George T 176 Dorrance
LANGEVIN JOSEPH 410 Fountain—see page 1540
MARTIN HENRY O 381 to 387 Fountain—see page 1547
MORLOCK & BAYER 147 Dorrance—see page 1564
NARRAGANSETT MACHINE CO works at Pawtucket—see page 1627
SAYER GEORGE A & SON CO, Globe, Crary st and Crary ct—see p 1544
SMITH E E CO 136 Rhodes—see p 1609
STEARNS A T LUMBER CO at Neponset Mass 1 Sudbury and 166 Devonshire Boston—see page 1659
Vanstone Mfg Co, Harrison cor Westfield

*Wood Working Machinery

WILLIAMS J P 810-811 Industrial Trust bldg—see page 1474

*Wooden Box Manufacturers

SWEET A H & SON 3 Pine—see front col page G

Wooden Ware

ASTLE H J & CO 118 Orange—see page 1570
BALLOU, JOHNSON & NICHOLS CO 128 to 134 Dorrance (wholesale)—see page 1562
BARRETT W E CO 65 to 87 Canal—see front col page N

Wool Combs

Bragg John I rear 24 Atwood
Miller William rear 228 Aborn
Townsend Thomas 157 Orange

Wool Dealers

Brown S R 54 S Water
Irons T F & Co 49 Westminster rm 409
Smith Albert W & Co 24 Davis
Smith A L 58 S Water

Wool & Wool Waste

BLANDING C L MFG CO, Manton av Aleppo and Bosworth—see p 1475
Farnum Jerome B (estate) 139 Canal
Peck Asa & Co Inc 556 Atwells av
Pierce Charles F 33 Canal
Pierce James E 334 S Water
Providence Wool Waste Co 73 Pemberton
REYNOLDS & DANEKER 17 Exchange pl—see page 1670
Smith E H 84 Westminster
Sweet Walter B 159 Canal

TIMOTHY O'CONNOR, Florist, BLACKSTONE BOULEVARD and 272 Westminster St.

Woolen Goods Manufacturers

American Woolen Co 34 Dike
Belleville Woolen Co 75 Westminster rm
Lippitt Woolen Co, Board of Trade bldg
Vallejo Woolen Mills 484 Westminster

Woolen Goods & Tailors' Trimmings

Chapman Frederick J 212 Union rm 406
Paine Charles A 210 Butler Exchange
Salisbury D S 110 Union
Salisbury J A 75 Exchange pl

*Woolen Machinery

MILLER PRESS & MACHINE CO 113 Front, Woonsocket—see page 1653
NATIONAL MACHINERY CO 244 Butler Exchange—see page 1461
THORNTON MACHINERY CO 21-23 Exchange pl—see front col page J

*Worsted Braid Manufacturers

SIMMONS BRAID CO 69 Sprague 3d floor rm 9—see page 1473

Worsted Goods Manufacturers

Atlantic Mills 120 Manton av
Balstone Mills Co 75 Exchange pl
Cendale Combing Co, Bosworth cor Aleppo
Colwell Worsted Mills 9 Calender
Coronet Worsted Co 621 Banigan bldg
Earnscliffe Worsted Mills rear 1937 Westminster
Geneva Mills 721 Douglas av office 36 Exchange pl
Lymansville Co 48 Custom House st
Manton Mills rear Manton av Manton village
NATIONAL AND PROVIDENCE WORSTED MILLS, G W Harris gen mgr and agt G B Bartlett asst treas 166 Valley—see page 1463
Paramount Worsted Mills, Eagle cor Kinsley av
Pocasset Combing Co 68 Dike
POCASSET WORSTED CO office 621 Banigan bldg factory Thornton, Johnston—see page 1463
R I Worsted Mills 4 Addison pl
Riverside Worsted Mills, Aleppo st
Standard Worsted Mills office 75 Exchange pl
Steere Worsted Mill foot of Wilde
Valley Worsted Mill 75 Eagle
Wanskuck Co 725 Branch av office 36 Exchange pl

*Worsted Machinery

PROVIDENCE MACHINE CO 564 Eddy—see page 1469

*Worsted Roll Coverers

PROVIDENCE BELTING CO, John B Walsh mgr 25 Charles—see front cover and page 1462

*Worsted Yarn Manufacturers

CENTREDALE WORSTED MILLS, Centredale—see page 1636

*Wrench Manufacturers

BULLARD AUTOMATIC WRENCH CO 1034 Banigan bldg—see opp page 17

*Wringers

ADAMS C F CO 172 Washington—see page 1569
METROPOLITAN MFG CO 133 Washington—see page 1617

*X-Ray Apparatus

BOWEN C W & R M CO 86 Weybosset—see page 1516
CLAPP OTIS & SON INC 417 Westminster—see page 1514

*Yacht Brokers

CHASE PULLEY COMPANY 201 Pitman—see page 1482

Yacht Builders

Chase Yacht & Engine Co 201 Pitman
DAVIS BROS, Warren R I—see p 1576
NOCK FREDERIC S, E Greenwich—see page 1633

*Yacht Designers

NOCK FREDERIC S, E Greenwich—see page 1633

*Yacht Sails

THOMPSON CO 1 Towner—see p 1528

*Yacht Supplies

COLEMAN WALTER & SONS, Edward J F Coleman prop 300 to 308 S Water—see page 1528
HAGAN & ARNOLD 338 S Water—see page 1562

Yacht Windlasses & Capstans

AMERICAN SHIP WINDLASS CO, E River cor Waterman—see page 1461

*Yacht & Window Cushions

MORLOCK H F 153 Dorrance—see front col page K
VINING A E 42 Chestnut—see page 99

*Yarn Bags

PEASE L F CO INC 7 to 13 Crawford cor S Water—see page 1530

Yarn Manufacturers & Dealers

Ballou Yarn Co 189 Charles
Campion Rich & Co 124 Washington
CENTREDALE WORSTED MILLS, Centredale—see page 1636
Croft Howland & Sons Co office 937 Banigan bldg (worsted)
Crown Worsted Mills, Troy near Oak
Cushing Fred A 403 Industrial Trust bldg
Eddy & Street 12 S Water
Fisher Virgil & Bro 3 College rm 3
FLETCHER MFG CO 47 Charles—see page 1477
Geneva Mills 721 Douglas av office 36 Exchange pl
Hampton Co 15 Westminster rm 5
Inman F A & O T 75 Exchange pl
Lawton Spinning Co 621 Banigan bldg
NATIONAL AND PROVIDENCE WORSTED MILLS 166 Valley—see page 1463
N E Linen Co 520 Industrial Trust bldg
Phoenix Spinning Co 11 W Friendship
POCASSET WORSTED CO office 621 Banigan bldg factory Thornton Johnston—see page 1463
R I Worsted Mills 4 Addison place
Slade Walter F Co 75 Exchange pl
Taylor Charles R Co 177 Union
Tillinghast Stiles Co 49 Westminster rm 421
Union Winding Co 26 Fountain

Yeast Manufacturers

FLEISCHMAN & CO 81 Bridgham—see page 1591

Zinc Etchings

DODGE FRANK E & CO 63 Washington rm 41—see page 1632

Twinlock Loose Leaf Ledger is the Best E. L. FREEMAN & SONS 3 Westminster St.

COLORED DOCUMENT

Woolen Goods Manufacturers

American Woolen Co 34 Dike
Belleville Woolen Co 75 Westminster rm
Lippitt Woolen Co, Board of Trade bldg
Vallejo Woolen Mills 484 Westminster

Woolen Goods & Tailors' Trimmings

Chapman Frederick J 212 Union rm 406
Paine Charles A 210 Butler Exchange
Salisbury D S 110 Union
Salisbury J A 75 Exchange pl

*Woolen Machinery

MILLER PRESS & MACHINE CO 113 Front, Woonsocket—see page 1653
NATIONAL MACHINERY CO 211 Butler Exchange—see page 1161
THORNTON MACHINERY CO 21-23 Exchange pl—see front col page J

*Worsted Braid Manufacturers

SIMMONS BRAID CO 69 Sprague 3d floor rm 9—see page 1173

Worsted Goods Manufacturers

Atlantic Mills 120 Manton av
Belstone Mills Co 75 Exchange pl
Comtaic Combing Co, Bosworth cor Aleppo
Colwell Worsted Mills 9 Calender
Colonial Worsted Co 621 Banigan bldg
Earnscliffe Worsted Mills rear 1937 Westminster
Geneva Mills 721 Douglas av office 36 Exchange pl
Lymansville Co 18 Custom House st
Manton Mills rear Manton av Manton village
NATIONAL AND PROVIDENCE WORSTED MILLS, G W Herris gen mgr and agt C E Bartlett asst treas 166 Valley—see page 1163
Paramount Worsted Mills, Eagle cor Kinsley av
Pocasset Combing Co 68 Dike
POCASSET WORSTED CO office 621 Parigan Bldg factory Thornton, Johnston—see page 1163
R I Worsted Mills 4 Addison pl
Riverside Worsted Mills, Aleppo st
Standard Worsted Mills office 75 Exchange pl
Steere Worsted Mill foot of Wilde
Valley Worsted Mill 75 Eagle
Warsknck Co 725 Branch av office 36 Exchange pl

*Worsted Machinery

PROVIDENCE MACHINE CO 561 Eddy—see page 1169

*Worsted Roll Coverers

PROVIDENCE BELTING CO, John B Walsh mgr 25 Charles—see front cover and page 1162

*Worsted Yarn Manufacturers

CENTREDALE WORSTED MILLS, Centredale—see page 1636

*Wrench Manufacturers

BULLARD AUTOMATIC WRENCH CO 1034 Banigan bldg—see opp page 17

*Wringers

ADAMS C F CO 172 Washington—see page 1569
METROPOLITAN MFG CO 133 Washington—see page 1617

*X-Ray Apparatus

BOWEN C W & R M CO 86 Weybosset—see page 1516
CLAPP OTIS & SON INC 417 Westminster—see page 1514

*Yacht Brokers

CHASE PULLEY COMPANY 201 Pitman—see page 1482

Yacht Builders

Chase Yacht & Engine Co 201 Pitman
DAVIS BROS, Warren R I—see p 1576
NOCK FREDERIC S, E Greenwich—see page 1633

*Yacht Designers

NOCK FREDERIC S, E Greenwich—see page 1633

*Yacht Sails

THOMPSON CO 1 Towner—see p 1528

*Yacht Supplies

COLEMAN WALTER & SONS, Edward J F Coleman prop 300 to 308 S Water—see page 1528
HAGAN & ARNOLD 338 S Water—see page 1562

Yacht Windlasses & Capstans

AMERICAN SHIP WINDLASS CO, E River cor Waterman—see page 1461

*Yacht & Window Cushions

MORLOCK H F 153 Dorrance—see front col page K
VINING A E 42 Chestnut—see page 99

*Yarn Bags

PEASE L F CO INC 7 to 13 Crawford cor S Water—see page 1530

Yarn Manufacturers & Dealers

Ballou Yarn Co 189 Charles
Campion Rich & Co 124 Washington
CENTREDALE WORSTED MILLS, Centredale—see page 1636
Croft Howland & Sons Co office 937 Banigan bldg (worsted)
Crown Worsted Mills, Troy near Oak
Cushing Fred A 403 Industrial Trust bldg
Eddy & Street 12 S Water
Fisher Virgil & Bro 3 College rm 3
FLETCHER MFG CO 47 Charles—see page 1477
Geneva Mills 721 Douglas av office 36 Exchange pl
Hampton Co 15 Westminster rm 5
Inman F A & O T 75 Exchange pl
Lawton Spinning Co 621 Banigan bldg
NATIONAL AND PROVIDENCE WORSTED MILLS 166 Valley—see page 1163
N E Linen Co 520 Industrial Trust bldg
Phoenix Spinning Co 11 W Friendship
POCASSET WORSTED CO office 621 Banigan bldg factory Thornton Johnston—see page 1163
R I Worsted Mills 4 Addison place
Slade Walter F Co 75 Exchange pl
Taylor Charles B Co 177 Union
Tillinghast Stiles Co 49 Westminster rm 421
Union Winding Co 26 Fountain

Yeast Manufacturers

FLEISCHMAN & CO 81 Bridgham—see page 1591

Zinc Etchings

DODGE FRANK E & CO 63 Washington rm 41—see page 1632

Twinlock Loose Leaf Ledger is the Best E. L. FREEMAN & SONS 3 Westminster St.

We do Good Printing Promptly

LOAD YOUR GUN!!

GOOD PRINTING PAYS

We are prepared at all times to do Printing promptly and well. No matter whether you wish a small job—a Card, Ticket, Circular, Letter Head, Bill Head, Envelope, Dodger—or a large job, a Pamphlet, special Blank Book, Newspaper, Book, Society or Town Report, Commercial Blanks, or anything else you may have in mind, we are ready to talk with you.

If you cannot call let us know and we will call on you, to give estimates or to take orders.

TELEPHONE, OR SEND A POSTAL

WHITTEMORE & COLBURN
54 North Main Street
Telephone PROVIDENCE, R. I.

COLORED DOCUMENT

STOP!
LOOK!
LISTEN!

Printing

"GOOD WORK AT FAIR PRICES"

You have Printing done. Be sure it is good printing, for poor printing is like firing a blank cartridge, it does no execution.

Be sure that your Stationery, your Circulars, your Pamphlets, are well printed and up to date.

The small additional cost of good work means results in the increase of your trade.

POOR PRINTING NEVER PAYS

WHITTEMORE & COLBURN

54 North Main Street

Telephone PROVIDENCE, R. I.

Collier's Weekly

America's Greatest Illustrated Journal

P. F. COLLIER & SON, PUBLISHERS
Providence Branch House, 131 Washington Street
McGREGOR, Manager PROVIDENCE, R. I.

E PROVIDENCE WEEKLY OFFICIAL GUIDE

For Travelers, Shippers and Buyers

—SEVENTH YEAR—
ED FROM OFFICIAL SOURCES EVERY WEEK
One Year, $2.00 Three Months, 75c. Six Months, $1.25 25c. a Month
blished by the GUIDE PUBLISHING CO.
Board of Trade Building, PROVIDENCE, R. I.
H. Webb, Pres. and Gen. Manager Fredk. M. Rhodes, Sec'y and Treas.
Charles H. Bosworth, Advertising Manager

SURE WAY

for Providence Merchants to reach the trade of PAWTUCKET, CENTRAL S, THE ENTIRE BLACKSTONE VALLEY and THE ATTLEBOROS. ugh the medium of the

Pawtucket Times

SWORN DAILY CIRCULATION, 1904, 16,350

RD A. CRAM, Manager HENRY CRAM, Treasurer

ovidence Linotype Composing Co.

26 CUSTOM HOUSE STREET
ROOM 22

HIGH CLASS LINOTYPE COMPOSITION

he only concern in Providence doing Machine Composition Exclusively
ephone Connection Orders Promptly Executed

THE WARREN GAZETTE

HOWLAND, WHEATON & CO.'S BLOCK
Corner Main and Broad Streets, Warren, R. I.
Largest Paper in Bristol County W. H. MARTIN, Publisher

The Manufacturing Jeweler

42 Weybosset St., Providence, R. I.

THE ONLY JEWELRY TRADE PAPER IN NEW ENGLAND

From 32 to 100 Pages Weekly & Handsomely Illustrated
Circulates among people who have money to spend
Subscription, $1.00 a year. Advertising rates the highest in the State
WALTER B. FROST & CO., Publishers

COLORED DOCUMENT

Collier's Weekly

America's Greatest Illustrated Journal

P. F. COLLIER & SON, PUBLISHERS
Providence Branch House, 131 Washington Street
J. N. McGREGOR, Manager PROVIDENCE, R. I.

THE PROVIDENCE WEEKLY OFFICIAL GUIDE

For Travelers, Shippers and Buyers

—SEVENTH YEAR—
CORRECTED FROM OFFICIAL SOURCES EVERY WEEK
One Year, $2.00 Six Months, $1.25
Three Months, 75c. 25c. a Month
Published by the GUIDE PUBLISHING CO.
Board of Trade Building, PROVIDENCE, R. I.
Geo. H. Webb, Pres. and Gen. Manager Fredk. M. Rhodes, Sec'y and Treas.
Charles H. Bosworth, Advertising Manager

A SURE WAY

for Providence Merchants to reach the trade of PAWTUCKET, CENTRAL FALLS, THE ENTIRE BLACKSTONE VALLEY and THE ATTLEBOROS, is through the medium of the

Pawtucket Times

SWORN DAILY CIRCULATION, 1904, 16,350

EDWARD A. CRAM, Manager HENRY CRAM, Treasurer

Providence Linotype Composing Co.

26 CUSTOM HOUSE STREET
ROOM 22

HIGH CLASS LINOTYPE COMPOSITION

The only concern in Providence doing Machine Composition Exclusively
Telephone Connection Orders Promptly Executed

THE WARREN GAZETTE

HOWLAND, WHEATON & CO.'S BLOCK
Corner Main and Broad Streets, Warren, R. I.
Largest Paper in Bristol County W. H. MARTIN, Publisher

The Manufacturing Jeweler

42 Weybosset St., Providence, R. I.

THE ONLY JEWELRY TRADE PAPER IN NEW ENGLAND

From 32 to 100 Pages Weekly Handsomely Illustrated
Circulates among people who have money to spend
Subscription, $1.00 a year. Advertising rates the highest in the State
WALTER B. FROST & CO., Publishers

BLOCK ISLAND STEAMBOAT COMPANY

Boat Leaves South Water,
Foot of Transit Street

TELEPHONE 3675-2 UNION

Corbett's Herald

EVERY SATURDAY

Sent anywhere in the United States or Canada for

$1.00 a Year

A Newspaper for the whole family — Clean and Readable

CORBETT'S HERALD COMPANY

86 Weybosset Street, - - PROVIDENCE, R. I.

O. P. CLARKE

PRINTING FOR PARTICULAR PEOPLE

ENVELOPES AT MILL PRICES

97 Dyer Street, Or Box 257 — PROVIDENCE, R. I. East Greenwich, R. I. — Phone 2769-2 Phone 108

No Wharfage **Low Rates**

WINSOR LINE STEAMERS

ONLY DIRECT LINE TO

PHILADELPHIA

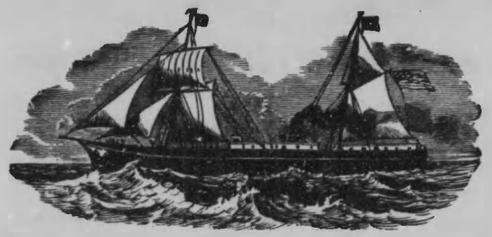

Sailing from Ives Wharf, India Street, Providence, every Wednesday and Saturday, at 3 p. m., and from Philadelphia same days at 12 m. Connection with all rail and water lines at Philadelphia for points West and South

☞ Attention of shippers is called to the fact that this is the ONLY LINE OF STEAMERS plying between Providence and Philadelphia

Mark goods WINSOR LINE. For further information apply at the Office

Ives Wharf, India Street, Providence

W. C. NORWOOD, Agent, 338 South Wharves, Philadelphia, Pa.

SEACONNET STEAMBOAT CO.

—STEAMERS—

Islander and Queen City

Make Daily Trips from Providence, Doane's Warf, foot of Planet Street, to Seaconnet Point from May 1st to October 1st, and Balance of Year Tri-Weekly

ALL FREIGHTS MUST BE DELIVERED 20 MINUTES BEFORE SAILING

ALL FREIGHT C. O. D.

P. W. ALMY, GENERAL MANAGER

P. O. BOX 1053

For Change of Time See Daily Papers

PROVIDENCER ANZEIGER

The Only German Weekly Newspaper for Rhode Island

PUBLISHED EVERY SATURDAY

Dr. FELIX HAMBURGER, - - - Publisher and Editor

87 Weybosset Street, Providence, R. I.

It reaches the GERMANS in every part of the State and also circulates in the neighboring towns of Massachusetts. It is one of the best advertising mediums in the State.

BLUE PRINTS MADE

On paper or cloth, from tracings, also prints with black or blue lines on white ground by our Electric process

Providence Electric Blue Printing Co.

123 and 124 INDUSTRIAL TRUST BLDG.

Providence, R. I.

Established 1875 **Incorporated 1881**

The Providence Visitor

Office, 27 North Main Street

Telephone 2489-2 Union

JAMES I. CONWAY, - - Managing Editor

Published by the VISITOR PRINTING COMPANY. The VISITOR is the diocesan organ, endorsed by the Bishop and Clergy. It is the oldest Catholic paper in the diocese. It is one of the best advertising mediums in the State, having wide and steady circulation among the Catholic population.

The Providence Journal

AND

The Evening Bulletin

PUBLISHED BY THE

PROVIDENCE JOURNAL COMPANY

Westminster, Eddy and Fulton Sts., Providence, R. I.

TERMS OF SUBSCRIPTION

Providence Daily Journal - -	$6.	per annum
The Evening Bulletin - - -	$6.	" "
Providence Sunday Journal - -	$2.	" "
Manufacturers and Farmers Journal, (Mondays and Thursdays) -	$1.	" "

SUBSCRIPTIONS RECEIVED FOR PORTIONS OF THE YEAR AT THE YEARLY RATE. LIBERAL DISCOUNTS TO DEALERS AND CLUBS

The combined circulation of the Daily Journal and Evening Bulletin exceeds 54,000 copies per day, and the rates for advertising are much lower than is charged elsewhere by papers of equal circulation

Best Penny Newspaper in New England

THE TELEGRAM

EVENING, SUNDAY AND WEEKLY

PROVIDENCE, R. I.

Net Daily Circulation of EVENING TELEGRAM for Year 1904 - - - **24,232**

Net Circulation of SUNDAY TELEGRAM for Year 1904 - - - - - **26,125**

The *Telegram* covers every section of Rhode Island, southern Massachusetts and eastern Connecticut, having correspondents and sales agents covering all of these points.

The Best Advertising Medium in Rhode Island

Providence Telegram Publishing Co.

THE NEWS

THE

POPULAR EVENING PENNY PAPER OF RHODE ISLAND

FEARLESS

It Enjoys a Home Circulation

EVERY EVENING EXCEPT SUNDAY

UP-TO-DATE

All the Local News Brightly Told

MEMBER OF ASSOCIATED PRESS

Cannot be Bought except for 1 Cent

IT HAS WON ITS STAND AS

The People's Paper

THE NEWS PUBLISHING CO.

Washington, Cor Mathewson Streets, Providence, R. I.

THE SWEDISH WEEKLY

SVEA

Issued Every Wednesday

IN SIZE AND CIRCULATION THE LARGEST SWEDISH NEWSPAPER IN RHODE ISLAND

Results are what the advertiser is looking for, and results invariably follow the use of the advertising columns of Svea. That is what our advertisers say, and we number among them some of the largest users of advertising space in Rhode Island. A trial will convince.

ARON MATTSON, Manager

11 SNOW STREET, PROVIDENCE, R. I.

THE REAL ESTATE REGISTER AND RENTAL GUIDE

Represents the Commercial, Financial, Legal, Building, Real Estate and General Business Interests of the State of Rhode Island

PUBLISHED WEDNESDAY $1.00 PER YEAR

B. S. Lake & Co., 37 Weybosset St., Providence, R. I.

LISTS OF NAMES FURNISHED AND CIRCULARS ADDRESSED AT REASONABLE RATES

—BY—

Sampson & Murdock Co.

54 NORTH MAIN STREET, PROVIDENCE, R. I.

WOOLF & GALKIN COMPANY

Tin Roofing, Copper and Sheet Iron Work

FURNACE AND STOVE REPAIRING A SPECIALTY
GUTTERS, CONDUCTORS AND FINIALS

JOBBING PROMPTLY ATTENDED TO

24 COLLEGE ST., PROVIDENCE, R. I.

TELEPHONE

COLORED DOCUMENT

THE SWEDISH WEEKLY

SVEA

Issued Every Wednesday

IN SIZE AND CIRCULATION THE LARGEST SWEDISH NEWSPAPER IN RHODE ISLAND

Results are what the advertiser is looking for, and results invariably follow the use of the advertising columns of Svea. That is what our advertisers say, and we number among them some of the largest users of advertising space in Rhode Island. A trial will convince.

ARON MATTSON, Manager

11 SNOW STREET, PROVIDENCE, R. I.

THE REAL ESTATE REGISTER AND RENTAL GUIDE

Represents the Commercial, Financial, Legal, Building, Real Estate and General Business Interests of the State of Rhode Island

PUBLISHED WEDNESDAY $1.00 PER YEAR

B. S. Lake & Co., 37 Weybosset St., Providence, R. I.

LISTS OF NAMES FURNISHED AND CIRCULARS ADDRESSED AT REASONABLE RATES

—BY—

Sampson & Murdock Co.

54 NORTH MAIN STREET, PROVIDENCE, R. I.

WOOLF & GALKIN COMPANY

Tin Roofing, Copper and Sheet Iron Work

FURNACE AND STOVE REPAIRING A SPECIALTY
GUTTERS, CONDUCTORS AND FINIALS

JOBBING PROMPTLY ATTENDED TO

24 COLLEGE ST., PROVIDENCE, R. I.

TELEPHONE

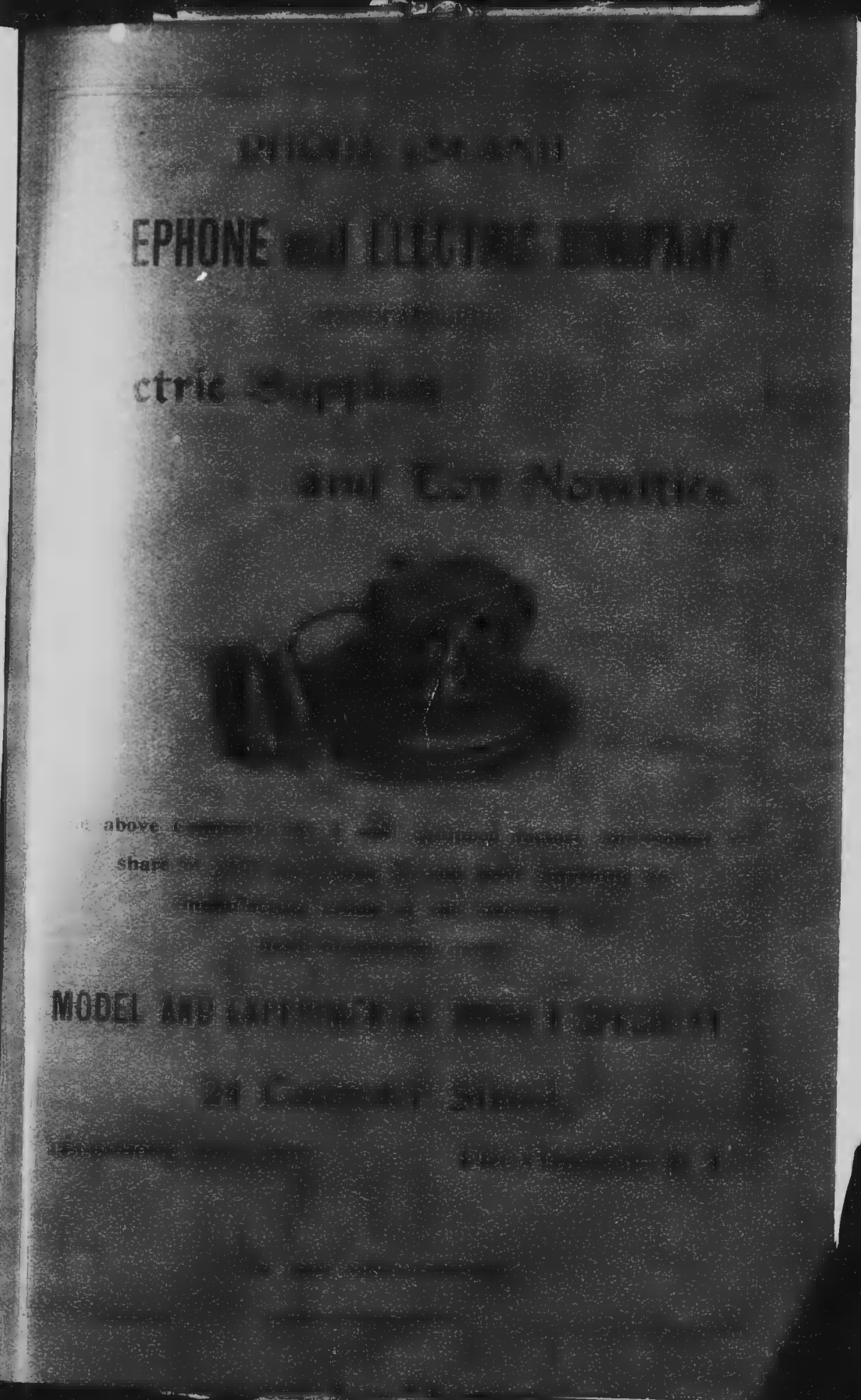

COLORED DOCUMENT

RHODE ISLAND
BUSINESS DIRECTORY

(OUTSIDE OF PROVIDENCE)

The Post Office Address is also given when it differs from the Name of the Town

COPYRIGHT 1905, BY SAMPSON & MURDOCK CO.

Headings marked thus * indicate names inserted by special contract

Academies

EAST GREENWICH ACADEMY, Rev. Lyman G Horton prin Pierce st—see p 1632 E Greenwich
Pentecostal Collegiate Institute N Scituate, Scituate
R I COLLEGE OF AGRICULTURE AND MECHANICS ARTS, Kingston, S Kingstown

Accountants

Sisson F M Newport
Gray Murray Westerly

Advertising Specialties

TOBEY WARREN P 8 and 10 N Second—see leaf opp Prov. Bus Directory New Bedford Mass
EASTERN ADVERTISING CO 730 Central av—see p 1648 Pawtucket
Precourt W E Valley Falls

Agricultural Implement Mfrs

Sharpe Wm R Hardware Co E Greenwich
Halliday Bros E Providence
Ross Charles H (rakes) Exeter
Cory Alfred R Jamestown
Spooner Charles E & Co "
DeBlois H L Newport
Peckham & Co "
Weaver George A Co "

*Antique Gilding

SCHWENK H W 8 Boutwell—see page 1529 Pawtucket

Apiarists

Goff James W Bristol
Chipman W M Hope Valley Hopkinton
Luther S K Thornton Johnston
Locke T T Usquepaug Richmond
Smith William Westerly

*Apothecaries

(See Registered Pharmacists)

Architects

Doran J D & Son Bristol
Howe Wallis E "
Browning William A E Greenwich
Congdon Gideon G "
KENT WILLARD—see page 1647 Narragansett Pier
SERENSEN FRED C, Ocean road —see page 1666 "
Easton Roland J Newport
Johnston John D "
Kirby Michael J "
Newton Dudley "
Smith James "
Withers Creighton "
Bliss James T Pawtucket
Daniels Fred G "
Browne Fred E "
Fuller Samuel B "
Humes Albert H "
Learned C H "
Monahan R C N "
Page George H "
Seabury Dwight "
Trice Anthony F Natick Warwick
Fontaine & Kinnicutt Woonsocket
KENT WILLARD 14 Longley bldg —see page 1647
Spaulding G W "
West & Carter "

Artists

Kerns James P Print Works Cranston
Carter Carrie L Newport
Codman Ogden "
McCarthy John J "
Mowrey William H "
Munzig Walter H "
Richards William T "
Hunt G Arthur Wickford N Kingstown
Baxter Elijah Pawtucket
Beatty Ida S "
Bell George E "
Blanchard A M "
Roberts A J "
Rocheford Beatrice "
Cady Henry Warren
Baxter E C Arctic Centre Warwick
Hazeltine Charles Pawtuxet "
Gorton M Phenix "
Greene Fred S Westerly

BIGGEST RETAIL MARKET IN UNITED STATES
PROVIDENCE PUBLIC MARKET CO.

COLORED DOCUMENT

RHODE ISLAND
BUSINESS DIRECTORY

(OUTSIDE OF PROVIDENCE)

The Post Office Address is also given when it differs from the Name of the Town

COPYRIGHT 1905, BY SAMPSON & MURDOCK CO.

Headings marked thus * indicate names inserted by special contract

Academies

EAST GREENWICH ACADEMY, Rev. Lyman G Horton prin Pierce st—see p 1632 E Greenwich
Pentecostal Collegiate Institute N Scituate, Scituate
R I COLLEGE OF AGRICULTURE AND MECHANICS ARTS, Kingston, S Kingstown

Accountants

Sisson F M — Newport
Gray Murray — Westerly

Advertising Specialties

TOBEY WARREN P 8 and 10 N Second—see leaf opp Prov. Bus Directory New Bedford Mass
EASTERN ADVERTISING CO 730 Central av—see p 1648 Pawtucket
Precourt W E — Valley Falls

Agricultural Implement Mfrs

Sharpe Wm R Hardware Co — E Greenwich
Halliday Bros — E Providence
Boss Charles H (rakes) — Exeter
Cory Alfred R — Jamestown
Spooner Charles E & Co — "
DeBlois H L — Newport
Peckham & Co — "
Weaver George A Co — "

*Antique Gilding

SCHWENK H W 8 Boutwell—see page 1529 Pawtucket

Apiarists

Goff James W — Bristol
Chipman W M — Hope Valley — Hopkinton
Luther S K — Thornton — Johnston
Locke T T — Usquepaug — Richmond
Smith William — Westerly

*Apothecaries

(See Registered Pharmacists)

Architects

Doran J D & Son — Bristol
Howe Wallis E — "
Browning William A — E Greenwich
Congdon Gideon G — "
KENT WILLARD—see page 1647 Narragansett Pier
SERENSEN FRED C, Ocean road —see page 1666 "
Easton Roland J — Newport
Johnston John D — "
Kirby Michael J — "
Newton Dudley — "
Smith James — "
Withers Creighton — "
Bliss James T — Pawtucket
Daniels Fred G — "
Drowne Fred E — "
Fuller Samuel B — "
Humes Albert H — "
Learned C H — "
Monahan R C N — "
Page George H — "
Seabury Dwight — "
Trice Anthony F Natick — Warwick
Fontaine & Kinnicutt — Woonsocket
KENT WILLARD 14 Longley bldg —see page 1647
Spaulding G W — "
West & Carter — "

Artists

Kerns James P Print Works — Cranston
Carter Carrie L — Newport
Codman Ogden — "
McCarthy John J — "
Mowrey William H — "
Munzig Walter H — "
Richards William T — "
Hunt G Arthur Wickford N — Kingstown
Baxter Elijah — Pawtucket
Beatty Ida S — "
Bell George E — "
Blanchard A M — "
Roberts A J — "
Rocheford Beatrice — "
Cady Henry — Warren
Baxter E C Arctic Centre — Warwick
Hazeltine Charles Pawtuxet — "
Gorton M Phenix — "
Greene Fred S — Westerly

BIGGEST RETAIL MARKET IN UNITED STATES
PROVIDENCE PUBLIC MARKET CO.

Artists—Continued

Lewis Abraham Mrs Westerly
Stillman H W "
Thurber Calvin "

*Asphalt Paving

LOCKWOOD H B 115 Wentworth av—see page 1652 Edgewood Cranston

*Auction Bazaar

DURFEE H R 1051 Cranston—see page 1645 Arlington Cranston

Auctioneers

Staples Levi Barrington Centre
Barrington
Leonard William A Drownville "
Bosworth L B Bristol
Dunbar Richard H "
Lincoln B M "
Straight Clark H "
Green Albert S Glendale Burrillville
Mathewson E A Harrisville "
Hoxsie Samuel B jr Quonocontaug
Charlestown
Stone William A Greene Coventry
Smith Levi Quidnick "
Battey H G Washington "
Whipple Henry C " "
Horton Frank E Edgewood Cranston
Briggs V J E Greenwich
Edmonds S A "
Martin Jacob S "
Palmer B G "
Carpenter John B E Providence
Goff Isaac L "
Goodell Osmond C "
Hazard Charles L Riverside "
Winchester L S " "
Barber George F Exeter
Money Philip A "
Cole Albert L Foster Centre Foster
Tucker Herman G S Foster "
Walling Edmund C, Harmony, Glocester
Larkin Thomas T, Ashaway, Hopkinton
True Henry F Hope Valley "
Anthony Elijah Jamestown
Luther Albert W "
Peckham Amos L "
Calef Herbert C Manton Johnston
Phillips Charles H Thornton "
Duxbury Luke Lonsdale Lincoln
Manchester Ernest L Little Compton
Wilbur Charles R "
Lemunyon George A, Adamsville "
Anthony James Middletown
Peckham John O "
Peckham Nathaniel "
Caswell James D Narragansett Pier
Johnson Joseph G "
Knowles Horatio N "
Watts Edgar B "
Adams William F Newport
Bachellor Joshua B "
Bryer Andrew "
Burlingame Thomas C "
Comstock James H "
Crandall Charles jr "
Engell Julius "
Field George B "
Foster Albina B "
Freeborn Thomas W "
Greene F W "
Hammett C A "
Hazard Simeon "
Henderson Robert J "
Jones Henry J "
Lawton George P "
Lawton John A "
Leary John A "
Loftus William "
O'Neill Eugene C "
Sherman Walter V "
Stanhope Francis "
Stevens Charles C Newport
Sullivan D E "
Taylor George H "
Haes J Frank Block Island
New Shoreham
Lewis William P Block Island "
Cahoone O L Davisville N Kingstown
Peirce Christopher P Wickford "
Sherman Frank W " "
Baker Roscoe W N Smithfield
Mowry J D "
Smith George W Forestdale "
Marsh M B Slatersville "
Arnold John H Pawtucket
Chase & Entwistle "
Crowninshield & Lawton "
O'Brien Thomas "
Purdy A C "
Rogers Carlos L "
Gardiner J T Portsmouth
Tallman J D "
Dawley Warren Kenyon Richmond
Fuller Charles A Wyoming "
Smith Elmer A "
Ford C S N Scituate Scituate
Walker R H S Scituate "
Allen Charles P Greenville Smithfield
Wilcox J R Kingstown S Kingstown
Browning Willard F Perryville "
Eldred Samuel S Wakefield "
Brown John H Warren
Young James M "
Clarke H M Arctic Centre Warwick
Perkins Joseph jr " "
Tibbitts William C " "
Kettelle Samuel Centreville "
Sherman Frank W " "
Ross David G Crompton "
Briggs H J W Greenwich
Capwell Norman L "
Garlick Fred C "
Carpenter Elisha E Westerly
Cottrell Thomas V "
Pendleton Eugene B "
Randall Warren C "
Slocum Russell L "
Welch James A "
Aldrich Jefferson Woonsocket
Cavannaugh T F "
Colitz Abraham "
COOK ALBERT G 269 Greene—see page 1638 "
Cook Warren A "
Grandchamps George "
Hixon Charles F "
Merrill George F "
Provencher J N jr "
Paradis O T "
Smith George R "

*Automobile Metals

NEWELL FRED E 623 High—see page 1654 Pawtucket

Automobiles

Cooper William S Newport
Hayward Edward G "
Holland & Tangeman "
Marlborough St Automobile Exchange "
Newport Automobile Garage "
Pope Mfg Co "
Smith George W "
Pope Mfg Co Pawtucket
United Motor Co "
Watch Hill Automobile Co Westerly
GARAGE
Grinnell George H Narragansett Pier
REPAIRERS
Caswell & Church Narragansett Pier
NEWPORT ENGINEERING WORKS 359 Thames—see page 1657 Newport
Dixon H S Wickford N Kingstown

Smithfield and Canaan Lime, Manchester & Hudson, 55 Point St.

POTTER, COLLAMORE & CO cor Union and Bowen—see page 1630 Warren

Awning & Tent Makers

Graham Joseph Newport
MacKay William "
Mason George "
Sherman George W "
Mahoney John Westerly

*Axle Tubes (long distance)

WETHERELL JOHN H 7 Sherman—see page 1655 Newport

Bakers

Diamond Charles F Bristol
Kunze Louis W "
Nelle Charles F "
Belisle Anselme, Harrisville, Burrillville
Pascoag Bakery, Pascoag "
Bateson John Central Falls
Dion & Gagnon "
Fournier & Schiller Co "
Gorman James H & Bro "
Grenier Nelson "
Patt Herbert F "
Forcier Stephen Anthony Coventry
Rodalvirz Edward "
Bennett Jennie E Mrs, Auburn, Cranston
Elmer E & Co " "
Wall James Pawtuxet "
Arnold Wm E, Lonsdale, Cumberland
Green H & Co " "
Lonsdale Bakery " "
McNerney Edward J Valley Falls "
Holden Thomas " "
Stevens L I " "
Glass Valentine E Greenwich
Grewcock James W "
Bentley H A E Providence
Christ Adolphus A "
East Providence Bakery "
Harrington W M "
Stephans George "
Swift Samuel L "
Anthony & Co Riverside "
Cook John " "
Nichols W L, Hope Valley, Hopkinton
Arnold Joseph J Lonsdale Lincoln
Chauvin Edward Manville "
Gauvin Antoine " "
Tousignant Esdras " "
Gray J L, Adamsville, Little Compton
Bochterle Charles Narragansett Pier
Arthur A W Newport
Bauer Ernest W "
Coppinger Timothy E "
Franklin W B "
Harrington Philip "
Libby William T "
National Biscuit Co "
Pendergress J B "
Prout Mary E Miss "
Rector Samuel M "
Warner Street Bakery "
Turck Frank, Wickford, N Kingstown
Savoie G N Smithfield
Andrew Hattie H Pawtucket
Collier John & Co "
Dow & Sons "
Giusti Brothers "
Healy Patrick "
Maggenti Brothers "
Martin Ira J "
Nicholson Thackray Co "
Pawtucket Baking Co "
Wennberg A G "
Grinnell H F Portsmouth
Williams Walter E Hope Scituate
Spencer E M N Scituate "
Sumner Edward, Peace Dale, S Kingstown
Babcock A T Wakefield "
Stedman Daniel "
Bouten O Warren
Nelle Martin T "
Phillips Bernard "
Wylie Joseph P "
Williams Charles, Apponaug, Warwick
Archambault Frank, Arctic Centre "
Blanchard H F " "
Forcier Stephen " "
Geoffroy Odis " "
Bigbee Thomas Crompton "
Lawton R N Natick "
Maynard Lewis " "
National Bakery " "
Pontiac Bakery Pontiac "
Hebert O D River Point "
Holmes G L " "
Fenelon E J Westerly
Minchen Wm "
Olmstead A L "
Vincent Elmer E "
Bartholomey & Tessier Co, Woonsocket
Boucher Philippe "
Brodeur Louis "
Carle Simon "
Chase William H "
Damagian Norsig "
Demers Emmerie "
Emidy Bros "
Feldman Samuel "
Heroux Gedeon "
Heroux Victor "
Keith Mason E "
Lesieur Arthur "
Rivet & Co "
Schiller Albert "
Tancrel Dolphis "
Wales & Smith "
Woonsocket Baking Co "

Banks

(See Contents)

*Bar Screens

PLEWS R MFG CO 118 Central—see page 1631 Central Falls

Barbers

(See also Ladies' Hairdressers)

Lang Wm V Drownville Barrington
Angorola Matteo Bristol
DeFelice G "
Deslauries Arthur "
Eldred Ernest G "
Ferrara G "
Frederico Anillo "
Golden Nicholas J "
Hazard J H "
Miller John B "
Miller Julius "
Rogers Horace H "
Lajoie Leon Harrisville Burrillville
Lees Alfred H " "
Reynolds Edward F " "
Tetreault Henry " "
Lasseau Henry Mapleville "
Noel Joseph Mohegan "
Reno Arthur Nasonville "
Maloney James F Oakland "
Black Peter Pascoag "
Fagan Michael H " "
Fagan Philip H " "
Spedding Benj " "
Bacon T A Central Falls
Dubuque J H "
Farmer Henry "
Farrell John E "
Frank Joseph "
Gorman W H & Son "
Kelley William B "
Laliberte I "
Lowrey Israel "
Lyon Thomas W "
Mahan Peter "
McDermott Charles D "

R. I. Printing Co. Charles C. Gray, Prop. No. 60 Weybosset Street

Barbers—Continued

Messier Joseph F Central Falls
Petit George "
Pinkham George F "
Schiller Henry "
Tougas Arcade "
Trahan Alphonse "
Vosdanigin G K "
Wright Joseph "
Jetty Henry Centredale
Barber F C Carolina Charlestown
Benoit Alexander Anthony Coventry
L'Hereux Anthony " "
McClure Moses " "
Smith James " "
Mareau Joseph Harris "
Cote Joseph Washington "
Mitchell Daniel " "
Bertsch C M Arlington Cranston
Nichols Benjamin R " "
Dufault Arthur Auburn "
Wright Daniel B " "
Abbenante T Q Pawtuxet "
Campanilli J Print Works "
Gross Joseph B " "
Kelley Patrick F " "
Main Charles H " "
Pasco Pietro " "
Daley Thomas Ashton Cumberland
Rogers George " "
Shea Daniel " "
Boland Michael J Lonsdale "
Burns Michael T " "
Dunn Edward " "
Williams Neil " "
Dugan James J Valley Falls "
Rogers & Hughes " "
Pickett James " "
Barber John J East Greenwich
Fagnant Louis "
Miller Gus "
Prefontain F "
Thomas Fred E "
Arakelian Harry East Providence
Davis & Barker "
Finnigan Frank "
Pascho Manuel "
Petit Peter "
Rose Joseph W "
Swazey E "
West Chas E "
Keane B F Phillipsdale "
Jetete Louis W Riverside "
Jordan Geo F " "
Testa Thomas " "
Tobin W M " "
Trank Joseph Chepachet Glocester
Davis John C E Ashaway Hopkinton
Hepworth Jas Hope Valley "
Johnson Enfield C " "
Perry O G " "
Vachon Victor " "
Jackson Floyd M Jamestown
Flanagan F F Manton Johnston
Bianchi Julian Thornton "
Lafazia Antonio " "
McDole James W " "
Saunders Joseph G " "
Moreau T Albion Lincoln
Loynds Daniel S Lonsdale "
Mahan William " "
Sweeney Hugh " "
Boucher Joseph Manville "
Dupre Henri " "
Goulet Zenon " "
Levesque L E & Co " "
Menard Louis " "
Roberts Ismael " "
Vandall Frank " "
Alves Jose Little Compton
Chappell Roland W Narragansett Pier
Edwards Arthur R "
Gray Frederick J "
Lane George "
Alexander & Lehnert Newport
Allen William Newport
Amoruso G "
Anderson Gorton "
Augustus M F "
Burghardt D C "
Butts John & Bro "
D'Andreo Ernest D "
Davis Edward "
Decotis Michele "
Dugan John "
Dynam M "
Elias M L C "
Fagella Nicholas "
Farrell Thomas "
Ferris Joseph "
Foster A B "
Hamilton G W "
Jackson William A "
Mascia M "
Merker John "
Nardelli Michele "
O'Neill William "
Pascale Michele "
Pascale Vito "
Peer Anthony T "
Peer P A jr "
Piccolo Raymond "
Pinto D "
Pinto Frank P "
Pinto Joseph "
Russo Marco A "
Schoentzeler Paul "
Spero Charles "
Tubley S J "
Vietry Isadore "
Waterson N J jr "
Watson William H "
Young Albert C "
Young W J O "
Dodge L H Block Island N Shoreham
Milliken Bros " "
Lafreniere Nelson Allenton N Kingstown
Harrington Gilbert Hamilton "
Jenkins John E Lafayette "
Steadman Oliver A " "
Hambly W P Wickford "
Newberry Robert " "
Gilson George Lymansville N Providence
Curliss Geo N Smithfield
Adams William M Pawtucket
Albert Antonio "
Alessandro Giuseppe "
Atwood Thomas H "
Barry Henry "
Brannigan Francis "
Brannigan John W "
Breault Pierre "
Casey John "
Chartier F "
Chatel P "
Corey Peter "
Donahue Thomas W "
Filliatrault Alexander "
Genereux Napoleon "
Gignac A J "
Globe Hairdressing Co "
Grant William M "
Gray George M "
Guertin Victor E "
Holroyd Wm "
Inglis Archibald "
Jackson Thomas "
Keenan Bernard A "
Kenyon John T "
Keough Michael "
Lees Robert E "
Mackenzie Alexander "
Mahan James H "
Mather James "
McArdle & Kilmurray "
McDonald Richard J "
McElroy John W "
McGlynn James H "
McKenna T Frank "
Moore Fred F "

Central Trust Co. 171 Westminster St. **Pays 4½ per ct. from Day of Deposit**

Mullica F Pawtucket
Nimmo J T "
Noel & Deschenes "
Petersen John "
Pigeon Wilfred A "
Riley James H "
Rothwell Frederick "
Shepard Bros "
St Godard Napoleon J "
Simons F H "
Sullivan John P "
Sweeney Hugh "
Villeneuve J A "
Whalen B H "
Whalen M E "
Whitaker Richard A "
Rathbun Chas, Hope Valley, Richmond
Moan Arthur E Hope Scituate
Barden E W N Scituate "
Cavanaugh D Rockland "
Cavanaugh D S Scituate "
Brown Arthur L Greenville Smithfield
Easterbrooks F R Peace Dale S Kingstown
Keenan Frank P Peace Dale "
Rodman George " "
Rollinson Albert L " "
Brown C Lewis Wakefield "
Graves Robert & Co " "
Holland Elmer E " "
Premo Martin " "
Blanchette Stanislaw Warren
Butler James "
Cappucelli Michele "
Cloutier Daniel "
Cormier E "
Healey Charles H "
Healey Joseph E "
Maddox George O "
Mondina Severe "
Olive John R "
McCarthy Jeremiah, Apponaug, Warwick
Warthey Wm jr " "
Bryant Joseph Arctic "
Downes Alexander " "
Lague Euclide " "
McManus Michael L " "
Charpentier Z Arctic Centre "
Demers Arthur " "
Herbert John B jr " "
Murray Andrew Centreville "
Russell Joseph " "
Scully Martin Crompton "
Lucier F Hills Grove "
Dubois Edward Lippitt "
Tatro Joseph " "
Gorman John J Natick "
Raymond D " "
Terrier E " "
Gorton M Phenix "
Parent David " "
Byrant Joseph River Point "
Cassidy John " "
Downes Alexander " "
Duffy James P " "
Lucier Frank " "
McMahon Patrick T " "
Bernardino Samuel Westerly
Chapman E Merton "
Chapman H L "
Christman Peter "
Davis & Keefe "
Edwards Wanton E "
Keegan Dennis "
Kennard Perry "
Mowrey Henry "
Oury & Montalto "
Papalia Michael D G "
Reardon Michael J "
Rooney Richard J "
Whalen Edward "
Wilbur James E "
Boss Frank Niantic "
Kinney James Potter Hill "
Bachand Wilfrid Woonsocket
Bazinet & Jacques "
Bourre Henri "
Bray Edward W Woonsocket
Brouillard Herman L "
Chabot Elie "
Charbonneau Leon "
Creighton Michael J "
Dew Frank "
Ethier Frederic "
Gendron Philemon "
Giguere Wm "
Goulet Alexandre "
Goulet Francois X "
Hanson John J "
Hien Jacob "
Hope Benjamin W "
Hutton Henry T "
Kollett Christian "
Lamoreux Napoleon "
Laramee Michel "
Masse & Hebert "
Menard Onesiphore "
Peloquin Napoleon "
Provost Albert I "
Reilly Michael "
Robert Adolphe "
Woolscroft J E "

Barrel Dealers

Drew Japheth G, Print Works, Cranston
Raymond R J Newport
Thorndike H A "
Hyde C Pawtucket
Union Cooperage Co "

Baskets

Niles Bros Wyoming Hopkinton
Horton Jos R Wickford N Kingstown
Davidson I P Woonsocket

*Bates Well Curbs

BATES J H & SON 30 Cory av—see page 1619 Arlington Cranston

*Batting Manufacturers

UNION WADDING CO 60 Dexter—see page 1656 Pawtucket

*Beauty Preparation

MAHLER DANIEL J CO 3124 Pawtucket av—see p 1634 E Providence

*Beer Manufacturers

(See Bottlers)

Belt Hooks & Ring Travelers

JENCKES E MFG CO 181 Weeden—see page 1623 Pawtucket

Belting Manufacturers

WEATHERHEAD, THOMPSON & CO 447 Mill—see p 1625 Pawtucket
FARNUM J B 209-211 N Main—see page 1647 Woonsocket

Bicycles

Crook Frank F Central Falls
Trank Adlor Chepachet Glocester
Arnold Walter P, Hope Valley Hopkinton
Robinson James Narragansett Pier
Smith S T "
Chase J Roswell Newport
Columbia Bicycle Agency "
Engel J & Son "
Fayerweather C F D jr "
Griffith Edward "
Lack Louis "
Maher William A "
Owen Thomas G "
Plummer Charles "

Surgical Instruments For Sale by *Geo. L. Claflin Company*

Bicycles—Continued

Scott U G "
Smith George W "
Stuart F A C "
Swenson Bros "
Vining J R "
Grier George E Wickford N Kingstown
Harvey James M Pawtucket
Morgan R B "
Pope Mfg Co "
Shaw Fred "
Standard Cycle & Supply Co Portsmouth
Marshall John
Buteau J Henry Wyoming, Richmond
Clarke Harry L, Wakefield, S Kingstown
Crescent Cycle Co " "
Wilcox B C "
Makenzie William M Warren
Cookson W C Arctic Centre Warwick
Pugh Bros " "
Schofield John W Crompton "
Brown William Natick "
Bliven C B Westerly
Chester A L & Co "
Clark George F "
Girven Samuel "
Pilling Albert "
Spizzano John "
Stillman E F "
Stillman O "
Kenyon M Herbert Ashaway "
Anderson George D Woonsocket
REPAIRING
Rounds Charles Bristol
Quinn John E Harrisville Burrillville
Bigelow C C Edgewood Cranston
Gray George jr Print Works "
Bisno John B E Providence
NEWPORT MFG CO 480-482 Thames—see page 1657 Newport
Brown Archibald Wakefield S Kingstown
Card Herbert Arctic Warwick
Schofield J A Westerly

*Bicycle Sundries (Mfrs of)

MOSSBERG WRENCH CO end of High—see front col page M Central Falls

Bicycles Repaired

POTTER, COLLAMORE & CO cor Union and Bowen—see page 1630 1630 Warren

Bill Posters & Distributors

Newport Bill Posting Co Newport
Orpin W Geo Wickford N Kingstown
McMahon J E Pawtucket
Champlin Herbert E Wakefield
S Kingstown
Thornton Bros River Point Warwick
Bliven C B Westerly
Perkins Frank (distributor) "
Hackett John Woonsocket

Billiard & Pool Rooms

Gaucher Bros Harrisville Burrillville
Pickering Silas Central Falls
Buxton George L Centredale
Horton William E Providence
Leach Robert Riverside "
Leddy William " "
Dougherty Patrick W Ashaway
Hopkinton
Aronson Fay Newport
Nolan Patrick "
Rosen & Richards "
Zarr Farmer "
Smith Chas Block Island N Shoreham
Willis E H " "
Horton W R Wickford N Kingstown
Narragansett Pool Room " "
Curliss G M North Smithfield
Adams Henry F Pawtucket
Dillon Michael jr & Co "
Hotel Aumann "
Kendall Robert A "
Hambly Daniel Portsmouth
Holland Geo F Wakefield S Kingstown
Buffington James Warren
Hudson & Dillon "
Vien A J Arctic Centre Warwick
Dixon House Westerly
Dugiuld William "
Leonard House "
Martin House "
McNamara Jeremiah C "
O'Brien Thomas "
Belanger Theodore Woonsocket

Bird Stores

Brown Alexander Print Works Cranston
Cheetham Tom Pawtucket

Blacksmiths

Perrin William D Ashaway
Allen Chester H Barrington
Pary Alfred W "
Simmons George G "
Cruickshank Daniel Bristol
McCaughey William "
McKay John H "
Murphy F J "
Piche Thomas Burrillville
Steere Adelbert A Harrisville "
Ledoux Joseph " "
Brown Oscar N & Co Oakland "
Smith Daniel W Pascoag "
Cormier Alex Central Falls
Laperche Vital "
Marcoux Peter J "
McGrath John "
McMillan A B "
Patenaude Condit "
Perry John W "
Vigeant Mederic "
Holloway R E Carolina Charlestown
Fisher Edwin Kenyon "
Kelly John F " "
Northup B A Anthony Coventry
Brown John Greene "
Fiske Isaac " "
Tew Elisha " "
Bates Wm H Phenix "
Walker M I " "
Johnson Alfred R Summit "
Hopkins Calvin Washington "
Connell Michael Arlington Cranston
McCabe Owen " "
Beaton V S Auburn "
Sisson B T " "
Norris Walter W Knightsville "
Maclean John Print Works "
Plant F L " "
McKenzie Neal Arnold's Mills Cumb'l'd
Mears James Cumberland Hill "
Webb Fred Valley Falls "
Webster & Ells " "
Bennett & Crowell East Greenwich
McKone Peter F "
Wells Clark B "
Bentley Edwin D E Providence
Cox William "
Eddy Lloyd B "
Gorman Hugh F "
Hall George W jr "
Luther Elisha S "
McCORMICK JOSEPH 327 Taunton av—see page 1629 "
McCORMICK WILLIAM H 329 and 331 Taunton av—see page 1627 "
Page Stephen E "
Smith Henry "
Williams William L "
Gibson Robert Riverside "

American and Scotch FIRE BRICK, JAMES C. GOFF 31 to 49 Point St.

Joslin Leonard Exeter
Reynolds W G "
Dutemple Edw P & Son Arcadia "
Aylesworth E H Foster
King Peter jr Foster Centre "
Rose Daniel H " "
Hawkins A L Chepachet Glocester
Steere Harris " "
Tucker Jesse Harmony "
Whipple H F " "
Harris Orrin W Ashaway Hopkinton
Perrin W D " "
Watson Herbert A Hope Valley "
Crumb Frank Rockville "
Niles Bros Wyoming "
Caswell John R Jamestown
Robinson John "
Walch Fred E Manton Johnston
White A J " "
Roy Thomas Thornton "
Lavallee Thomas Manville Lincoln
Roy Zenon " "
Astle Frank Little Compton
Travers Thomas K "
Tripp Francis O "
Wordell Abram "
Conley P M Middletown
Sheehan Cornelius "
Carr Alfred Adamsville "
Taber James A S Portsmouth "
Adair & Boldt Narragansett Pier
Boldt Ernest J "
Boldt Rudolph G "
Brown Peleg "
Tucker J C "
Bacheller J B Newport
Beard Daniel "
Bloom & West "
Downes David "
Fayerweather C F D "
Fenlon John "
Garvey John J "
Goddard Charles S "
Hempstead R C "
James Edward A "
Martin Thomas F "
Meliff James "
Shea M F "
Shea P M "
WETHERELL JOHN H 7 Sherman and 12 E Bowery—see page 1655 "
Wyllie William E "
Negus M L Block Island, N Shoreham
Purdy E F " "
Sprague J E 2d " "
Allen Wm N, Davisville N Kingstown
Whitford J R " "
Rose George A Lafayette "
Brown Walter O Wickford "
Moore Henry H " "
Stafford Charles " "
Esten Moses N Smithfield
Payette O "
Tucker Jesse L "
Alger A Pawtucket "
Blake F N Co "
Cavanaugh Peter F "
Chase James H "
Enright Miles F "
Donnelly Terence "
Everett George F "
Fagan Thomas F "
Glover William J "
Grant Frank U "
Jacques James M "
Lalime Peter J "
Looby Joseph "
McNally & Looby "
Morrill Frank "
Newton Frank A "
Potter F W "
Rafferty & Cullen "
Sarault Frank A "
Slocum William H "
Hambly Daniel Portsmouth
Gardiner Fred A Hope Scituate
Bowen W H N Scituate "
Chapman Bros " "
Dexter E B " "
Round William L Rockland "
Garrett William S Scituate "
Waterman E A " "
Walcott Chester E Greenville Smithfield
Brown R D jr Peace Dale S Kingstown
Tucker Stephen A Perryville "
Armstrong Carriage Co, Wakefield "
Evans Charles B " "
Flanagan Charles A " "
Woods Paul " "
Thomas R B W W Kingston "
Bliss Benjamin A Warren
Cole Gilbert R & Son "
Glover William J Apponaug Warwick
Charbonneau Geo H Arctic Centre "
Crepeau Arthur " "
Valliere Paul " "
O'Brien John J Clyde "
Briggs Charles W Crompton "
McClure Felix " "
Carrigan Thomas Lakewood "
Stone Alonzo P " "
Barber Joseph Natick "
Briggs William " "
Johnson Henry L Pawtuxet "
Carroll James Phenix "
Clark Moses C " "
Walker M I " "
Nolan J B River Point "
Ludlow J G Warwick Neck "
Bailey John S Westerly "
Kenyon J T "
Lewis James M & Co "
Main N P (estate of) "
Philbrook Eugene E "
Purtill J J "
Stillman W F "
Tuckerman N F "
York Saunders "
Kenyon Charles E Niantic "
Newton George S " "
Vaughan John B W Greenwich "
Matteson Jeremiah Summit "
Benoit George Woonsocket "
Burlingame L W "
Dugas Pierre "
Girard Frank "
Smith Willis E "
Watson Joseph H "
White William H "

Blank Book Manufacturers

FREEMAN E L & SONS—see foot lines Pawtucket

Bleachers

(See also Dyers and Scourers)

WHITTLE DYE WORKS, Bellefont, Cranston
CRANSTON PRINT WORKS CO Cranston Print Works Lonsdale
Lonsdale Co Lonsdale
BLODGETT & ORSWELL CO 210 Front—see page 1622 Pawtucket
Eagle Dye Works "
GREENE & DANIELS MFG CO, W H Greene treas (cotton yarns and thread) 32 Central av—see page 1625 "
HOME BLEACH & DYE WORKS (cotton yarn and thread)—see page 1629 "
MASON ROBERT D CO (yarns and thread) S Woodlawn—see page 1630 "
PAWTUCKET DYEING & BLEACHING CO 210 to 232 Front—see page 1622 "

Timothy O'Connor, Blackstone Boulevard and 278 Westminster St. The Largest Collection of Flowers and Plants in the City

*Bleachers' Supplies

HARRISON A & CO—see front col page I N Providence
PAWTUCKET MORDANT CO—see page 1655 Pawtucket

*Bleachery & Print Works Rags

CROMPTON S F—see page 1625 E Greenwich

*Blind Trimmings

TINGLEY FRANK E, Broad cor Olive—see page 1626 Pawtucket

*Boarding Stables

COLE CALVIN S, Main st—see page 1638 Phenix Warwick

Boat Builders

Herreshoff Mfg Co Bristol
MacNaught Malcolm "
Peckham Stephen C Quonocontaug Charlestown
Warren Paul B Edgewood Cranston
Gardiner Thomas W Pawtuxet "
Knight A J L " "
Ralph Eleazar " "
Randall Albert H " "
Ralph Eleazar " "
NOCK FRED S—see page 1633 E Greenwich
Provuncher Joseph E Providence
Salisbury Herbert D Riverside "
White Frank " "
Chandler Abbott Jamestown
Bliven Luke Newport
Caswell Lewis B "
Newport Ship Yard "
Raymond Lewis H "
Williams & Manchester "
Saunders Martin L Saunderstown N Kingstown
Potter Wm A Wickford "
Saunders Albert E " "
Saunders William G " "
Fowler Philander (skiffs) " "
Holland Chas H Matunuck Beach S Kingstown
Rose Walter Wakefield "
Whaley Charles H " "
Barker Charles Warren
Covo George H "
DAVIS BROS, Green's Landing—see page 1576 "
Richardson Alfred J, Pawtuxet Warwick
Davis John Frank Westerly
Dunham James M "

*Boats

FOR SALE
GARDINER THOMAS W 2139 Broad—see page 1650 Pawtuxet Cranston
TO LET.
Slocum Albert A Pawtuxet Cranston
Rhodes on the Pawtuxet " "
Tillinghast Louis Capt " "
Covell Charles H E Greenwich
Nicholas Herbert A "
Rice C W "
Rose David L "
Wood George E Narragansett Pier
Champion William & Son Newport
Gladding Henry "
O'Connell T B "
Shea Thomas "
Gardiner N J Wickford N Kingstown
Reynolds Charles B " "
Fidler Welcome Woodville Richmond
Bliss Anthony H Matunuck Beach S Kingstown
Rose Walter B Wakefield "
DAVIS BROS, Green's Landing—see page 1576 Warren
Gorton Charles A Pawtuxet Warwick
Trinnell C " "
Barber Winthrop W Westerly
Dunham James Capt "
Babcock James O Watch Hill "
Barbour George F " "
Burdick Fred N " "
Clarke Joshua P " "
Dickens Amos " "
Dunham James N " "
Dunham Roger " "
Hall Edwin A " "
Harry Emilus B " "
Robinson Henry " "
Sisson Horace " "
Buffum Fred C Weekapaug "

*Boats & Yachts

NOCK FRED S—see page 1633 E Greenwich
JUDKINS SHOW CASE CO—see page 1628 E Providence Center

Bobbin Manufacturers

HOYLE JOSEPH BOBBIN CO Oak street—see page 1653 Woonsocket
Macrodi Fibre Co "
Woonsocket Bobbin Co "

Boiler Manufacturers

New York Safety Steam Power Co Hope Valley
THOMPSON T F BOILER WORKS Exchange cor Front—see page 1658 Pawtucket
WHOLEY BOILER WORKS, D Wholey prop, Concord cor Smithfield av near city line—see back col page S "

Boiler Repairers

THOMPSON T F BOILER WORKS Exchange cor Front—see page 1658 Pawtucket

Bolts, Nuts & Washers

EASTERN BOLT & NUT CO—see page 1628 E Providence
Haskell Wm H Mfg Co Pawtucket
Pawtucket Mfg Co "

Bookbinders

Carr George H Newport
Hart Simon "
Hilcken C A "
Morse F D & Son Pawtucket
Bloshier Wm Westerly

Booksellers

(See also Periodicals)
Bissonnette & Fontaine Central Falls
Carr George H Newport
Clark William P jr "
Hart Simon "
Rogers John "
FREEMAN E L & SONS—see foot lines Pawtucket
Gillies D Sons Wakefield S Kingstown
Chase Isaac F Arctic Warwick
Stillman Orville Westerly
Cherry John Woonsocket
Preston W S "

Boot & Shoe Dealers (Retail)

(See also Makers)
Cobleigh E G Bristol
McCaw John "
Nerone A P "

LOOSE LEAF CARD SYSTEMS and LEDGERS carried in stock by
E. L. FREEMAN & SONS, 3 Westminster St.

Acheson John Pascoag Burrillville
Charlesworth W H " "
Clare Peter Central Falls
Dalton John J "
Gravel Charles H "
Newton John "
Reynolds C A "
Briggs Henry S Lonsdale Cumberland
Brockton Shoe Store E Greenwich
Capitol Shoe Co "
Miner A D "
White George A "
Pierce W B & Co E Providence
Hepworth James Hope Valley Hopkinton
Williams William Jamestown
Holroyd Charles F Thornton Johnston
Ricci A " "
Bullock Richard Newport
Burdick C H & Co "
Cummings John L "
Denman John B F "
Manning Michael "
Martin Joseph "
Norman Thomas M "
Popple G H "
Ramlose James S "
Seabury T Mumford Co "
Negus R Adelbert jr Block Island New Shoreham
Strowbridge Frank O Wickford N Kingstown
Fogarty J B Centerdale N Providence
Beekman & Moran Pawtucket
Berick Abram "
Cohen Adolph "
Evans & Young "
Farmer Hugh "
Lynd & Murphy "
McGowan M H "
Schofield Thomas "
Clarke Chas A Wakefield S Kingstown
Johnson J " "
Shannon D W " "
Gildert Peter Warren
Warren Shoe Co "
Gosselin Ferdinand Arctic Warwick
Capelli Harris J Arctic Centre "
Carrier Paul D " "
Currier Peter " "
Hebert Edward " "
Larivee P " "
St Onge S " "
Brown Thomas & Son Natick "
Cohen Jacob " "
Arnold M A Phenix "
Deane Arthur W " "
Lovenius Josephine Mrs Pontiac "
Capwell E C River Point "
Davies Henry " "
McKenna H F " "
Barrows H D Westerly
Duff Lowry Co "
Leslie & Co "
Saunders Everett D "
Beekman & Moran Woonsocket
Belair Omer E "
Boucher Joseph "
Gallant Lamand "
Guedesse Bros "
Lafayette Shoe Co "
Martin Shoe Co "
McNamee & Long "
Norman Hyman "
Tetu Zotaire & Co "
Upton Samuel F "

Boot, Shoe & Corset Lacing Mfrs

POTTER EARL A CO, Cross cor Wellington av—see page 1647 Auburn Cranston
KENYON JOHN J MFG CO The 120 Webster—see p 1629 Pawtucket
Joslin Mfg Co So Scituate Scituate

Boot & Shoe Makers

Kerr Michael Bristol
Marabello Natale "
Melag Carmine "
Varuolo P "
Volino Carmine "
Dupuis Joseph Harrisville Burrillville
Gonyea Julius " "
Lajoie Leon " "
St Peter E Mapleville "
Acheson John Pascoag "
Berk Harry " "
Bisaillon Moise " "
Adam Henry Central Falls
Benoit Alfred A "
Blichner Charles "
Brown John "
Dwyer Thomas "
Harbeck Arthur "
Johnson Joseph "
Rousseau Louis "
Sandler Samuel "
Sharfield Harry "
Lange Joseph Anthony Coventry
Paternaude A N " "
Matteson William F Washington "
Moon B G " "
Campanili M Arlington Cranston
Abruzzese Tony Auburn "
Capron Asa " "
Collins Geo " "
Laqualle Joseph Pawtuxet "
Albruszese M Print Works "
Erown Alexander " "
Misto James " "
Briggs H S Lonsdale Cumberland
Cohen J & McPoland " "
Hansoc Isaac " "
Jordan George " "
Green John J Valley Falls "
Knight S A " "
Prag Herman " "
Cohen Sam East Greenwich
Allen Asa W East Providence
Barstow Stephen H "
Byrne John "
Cirillo Antoine "
Koerner Frank "
Megrdichian S "
Meldonian Sarkis "
Morca Joseph "
Stein Charles "
Logan Patrick M Phillipsdale "
Roberts George Riverside "
Converse M J Chepachet Glocester
Whipple Geo A Ashaway Hopkinton
Deigneau E A Hope Valley "
Newton Charles I " "
Cayer L A " "
Tanner Simon H " "
Harrison William H Jamestown
Capouta Gustavo Manton Johnston
Derzakar Avedis " "
Delpheno M Thornton "
McCarron Thomas " "
Ricci A " "
Blanchette Antone Manville Lincoln
Drolette Theodore " "
Stewart T J Saylesville "
Petroni Luigi Lymansville
Pisani F Narragansett Pier
Alger Orin Newport
Benson Charles "
Cappuccilli Peter "
Dachida Carmine "
Dannin C H "
Friedlander Jacob "
Hohn Murdock S "
Integlia Antonio "
Jones Cornelius "
Jordan J P "
Kanarek Jacob "
Kohrn M "
Kravetz Myer "
Larson James "

Only Modern Market—Prov. Public Market Co

Boot and Shoe Makers—Continued

Lederer Emil Newport
Moore Ethan A "
Nelson Peter "
Pedro Enos "
Piccolo Anthony "
Piccolo Q "
Ramlose James S "
Schaefer Louis "
Seabury T Mumford "
Sullivan D J "
Toole John H "
Tubley Frank "
Visco Albert "
Young T E "
Sprague H Block Island N Shoreham
Littlefield H C jr " "
Eagan J C Wickford N Kingstown
Bruno Louis N Smithfield
Amendola Thomas Pawtucket
Bagdassarian Dickran "
Bastow H "
Berick Louis "
Berick Samuel "
Blair & Kehrer "
Brill Hyman "
Brown M "
Cohen Hyman "
Cohen Max "
DiPaolo Domenico "
Dubois Charles "
Elliston John R "
Enander J N "
Freedman Ephraim "
Gates George C "
Gleckman Annie Mrs "
Glickman Joseph "
Goldberg J "
Grossman J "
Grunwell Geo "
Hallas Brook "
Lezer Gabel G "
Madancy Charles S "
Madnick Avel "
Mansell John "
Mendola Thomas "
Moreau Pierre "
Pendergrass Adoniram E "
Pieretti Arthur "
Poloquin Damase "
Poole Henry "
Rosenberg Louis "
Rosenfield Morris "
Ryder Michael "
Seguin E A "
Size Richard "
Steinberg Morris "
Yessaian Atche "
Newton Charles I Wyoming Richmond
Spinnelli A Peace Dale S Kingstown
Moore Eugene "
Johnson James Wakefield "
Dean Alvin H B Warren
Frechette David "
Gelinas M "
McCawley Joseph "
McKenzie Wm M "
Picard Peter "
Rubinacci G "
Martin Edward Apponaug Warwick
Capalli Harris J Arctic "
Gosselin Ferdinand " "
Larivee Peter " "
Shepard J " "
Ansay & Hubert Arctic Centre "
Caouette & Hubert " "
Schinck Joseph " "
Bryant Francis Crompton "
Froyd Carl " "
Middleton Josiah T Lakewood "
Barker Patrick Natick "
Capalli H G " "
Sevigney Henry " "
Pettine Peter Pontiac "
Chevalier William Westerly
Collins Frank "
Cowie John "
Farago Stefano Westerly
Green Joseph "
Kinne George "
Lueck J George "
Maggio Joseph D "
Morenzoni Joseph "
Peterson Oliver E "
Rubina Frank "
Sibilia Antone "
Ayotte A & Co Woonsocket
Blanchard Nelson "
Bosquet George "
Bourdon Fabien "
Breault Isaie "
Brown Wolf "
Guibault Moise "
Levin Abram "
Matz Henry "
McLaughlin John J "
Miclette Edward "
Normand Israel "
Remond Alfred "
Rivet Cleophas "
Smith Thomas "
Wilcox Henry "

Bottlers

Morris T M Bristol
McManus & Meade Nasonville Burrillville
Central Falls Bottling Co Central Falls
Molter N Arlington Cranston
Roger Williams Bottling Co Auburn "
Aetna Bottling Works E Greenwich
Perry John F Narragansett Pier
Baxter Winslow Newport
Corbet P H "
Faeber Peter "
Sheehan D W "
Douglas Avenue Bottling Co Geneva N Providence
Gannon J L & P Lymansville "
Butler Timothy Mrs Pawtucket
Hand Brewing Co "
Standard Bottling Co "
Valley Bottling Works Arctic Warwick
Warwick Bottling Co Arctic Centre "
Blackler James H Westerly
Farnham Stephen H "
N E Bottling Co "
Lawton James F Varietyville "
Batchelor G Frank Woonsocket
Carroll John F "
Crown Bottling Co "
McLaughlin Thomas B "

Bowling Alleys

McGovern Dana Bristol
Bertsch C M Arlington Cranston
Bagley I W Auburn "
Goff Fred W Riverside E Providence
Narragansett Pier Bowling Alley Narragansett Pier
Zarr & Farmer Newport
Redfern Wm Centredale N Providence
Sweet & Buxton "
Auditorium Bowling Alley Pawtucket
Sargent Edwin L "
Bell Roy Wakefield S Kingstown
Pugh Bros Arctic Centre Warwick

Box Manufacturers

Elliott Thomas J (repairer) Arlington
Home Box Co "
Sheldon Wm R Pascoag Burrillville
Frost Albert Paper Box Co Central Falls
Talbot Box Co Print Works Cranston
Keech Henry A Co Valley Falls Cumberland
COREY LUMBER CO Main—see page 1665 Hope Valley Hopkinton
Pawtucket Paper Box Co Pawtucket
Polsey J N & Co "

North River Blue Stone, MANCHESTER & HUDSON, 55 Point St.

Colwell F A Woonsocket

*Bracket Manufacturers

TINGLEY FRANK E, Broad cor Olive—see page 1626 Pawtucket

Braid Manufacturers

Auburn Braiding Co Auburn
Deming Braiding Co Central Falls
GOFF D & SONS (worsted) 29 River Pawtucket
KENYON JOHN J MFG CO 120 Webster—see page 1629 "
R I Vienna Braid and Tape Co "
AMERICAN NARROW FABRIC CO 140 Main Woonsocket
Mason Narrow Fabric Co "

*Brass Castings

NEWELL FRED E 623 High—see page 1654 Central Falls
WOONSOCKET MACHINE AND PRESS CO 533 Second av—see front col page D— Woonsocket

Brass Founders

NEWELL FRED E 623 High—see page 1654 Central Falls
Simmons L L jr Newport
Stedman P H (finisher) "
Jenkinson Brass Foundry Pawtucket
McKenna Frank & Co "
Pawtucket Foundry Co "

*Brewers

MOLTER HENRY T off Niantic av see page 1657 Arlington Cranston
NARRAGANSETT BREWING CO—see page 1626 Arlington

Brick

New England Steam Brick Co Barrington Centre
Newport Compressed Brick Co Newport

*Bristol Board Manufacturers

LINTON BROS & CO 216 Main—see page 1624 Pawtucket

Brokers

Dexter Walter M E Providence
Richmond R S (ins) Hope Valley
Hoxsie Geo E Canonchet Hopkinton
Palmer Peter P Woodville "
Barber Sigmund Newport
Brightman William E "
Flagg Loan Co (pawn) "
Hammett Clarence A "
Harriman & Co "
Metropolitan Stock Exchange "
O'Connor J F "
Sullivan Edward F "
Ullman Bros "
Peirce C P Wickford N Kingstown
Arnold John H Pawtucket
Davis Herbert B "
Hub Loan Co "
Kelley W L (mortgage) "
Miller Charles M "
Moore Charles L & Co "
Rogers Carlos M (money) "
Weaver W A & Co "
Worden Leander A W Kingston S Kingstown
Arnold W L Arctic Centre Warwick
Kinnie O T (mortgage) Centreville "
Tucker Stephen R " "
Sargent D C & Co (stocks and bonds) "
Briggs B M & Son Woonsocket
COOK ALBERT G (real estate) 269 Greene—see page 1638 "
Pierce G B & Co "
Ronian E O "

*Bronze Castings

NEWELL FRED E 623 High—see page 1654 Central Falls

Broom Makers

Gardner & Collins Pawtucket

Brush Manufacturers

Corrigan James jr Pawtucket
Thayer P E & Co "
Ullrich Henry C "
Milwaukee Dustless Brush Co Woonsocket
Woonsocket Brush Co "

*Brushing Machinery

VOELKER GEORGE W & CO 63 Union—see page 1646 Woonsocket

*Builders' Hardware

WARDWELL LUMBER CO foot of Bradford—see page 1637 Bristol

Builders' Materials

Langworthy B P, Hope Valley, Hopkinton

Building & Loan Associations

Newport Co-operative Association for Building Newport
Old Colony Co-operative Bank Pawtucket
Woonsocket Building and Loan Association Woonsocket

Building Movers

ROUNDS SPENCER 17 Pierce av Bristol
Eccleston C P Ashaway Hopkinton
Dillon John Newport
Kirby Michael J "
Preece Thomas "
Dugan Thomas Pawtucket
MILLER GEORGE E 159 School—see page 1658 "
Webster Herbert R, Wakefield S Kingstown
McMahon Patrick Arctic Cen Warwick
Dame William Woonsocket

Business Colleges

(See also Academies)

Childs Business College Pawtucket
KINYON'S COM'L SCHOOL 23 Broad—see page 1632 "
Westerly Business College Westerly
Woonsocket Business University Woonsocket

Business Men's Associations

Bristol Business Men's Ass'n Bristol
East Greenwich Business Men's Association E Greenwich
Ashaway Business Men's Association Ashaway Hopkinton
Newport Business Men's Association Newport
Wickford Business Men's Association Wickford N Kingstown
PAWTUCKET BUSINESS MEN'S ASSOCIATION 251 Main, Pawtucket
Pawtuxet Valley Business Men's Association, Arctic Centre, Warwick

R. I. Printing Co. Fine Job Printing No. 60 Weybosset Street

Business Men's Associations—Continued

Westerly Business Men's Association Westerly

WOONSOCKET BUSINESS MEN'S ASSOCIATION 177 Main Woonsocket

Butchers

Olson Alfred H Auburn
Barnum Isaac T Barrington
Paine Charles "
Paine Joshua A "
Viall Isaac F "
Wallis Eugene F "
Inman M S Bridgeton Burrillville
Clark A W Mapleville "
Cook George A " "
Baker Charles Pascoag "
Lacey Michael H " "
Brown E C & Son, Carolina, Charlestown
Hathaway R S Anthony Coventry
Hopkins A J " "
Andrews Chester B Greene "
Hopkins A J & L E Washington "
Wilbur S T Print Works Cranston
Kimball James Cumberland Hill Cumberland
Kimball James J Manville "
Nichols J C E Greenwich
Drown A C (estate) E Providence Centre, E Providence
Shaw George H E "
Cole Charles B Foster
Randall E L "
Hopkins Arthur S Foster "
Angell James A Chepachet Glocester
Hopkins H L " "
Place Edward " "
Barden Knight H Harmony "
Young George A " "
Brown Everett Ashaway, Hopkinton
Langworthy G B " "
Merritt Dwight " "
Wells Wallace R " "
Reynolds Byron S, Hope Valley "
Bailey William S jr Jamestown
Ellis J Howard "
Davis G Walter Thornton Johnston
Beaudoin Edmond Manville Lincoln
Dulude & Grenon " "
Gousy Louis " "
Toupin Dieudonne "
Brownell R G Little Compton
Snell William O "
Austin C S Westport Mass "
Mosher H A " "
Chase G R & J R Middletown
Underwood Joseph M "
Greene Thos L Narragansett Pier
Lawrence B H Allenton N Kingstown
Gardiner M T Lafayette "
Sherman Frank Wickford "
Tetreault Philip Centredale N Prov
Miller Wm D, Slatersville, N Smithfield
Smith Charles H " "
Turner S T "
Fish & Cummings Portsmouth
Grinnell A F "
Grinnell H S "
Wright Samuel Wyoming Richmond
Page Fred A N Scituate Scituate
Round S B Rockland "
Brown Charles F Kingston Hill S Kingstown
Cashman Thomas Perryville "
Champlin Charles B Wakefield "
Kinsel John Natick Warwick
Earle Wm H Norwood "
Costanza Frank Westerly
Cottrell Frederick R "
Henderson T H "
Krebs E D "
Main Ertis A "
Noyes Clarke "
Rippel John A "
Wheeler F M "
Brown F H Niantic "
Lussier E E Woonsocket
Quinlan Charles "

Butter, Cheese & Eggs

Landers & Peckham Newport
Barney H O & Son Pawtucket
Rowse George W "
Boulay Frank J Woonsocket
Cloverdale Creamery Co "

Cabinet Makers

(See also Furniture Dealers)

Humes Geo M Auburn Cranston
MORIN JOHN B 199 Broad—see page 1647 Valley Falls Cumberland
JUDKINS SHOW CASE CO—see page 1628 E Prov Center E Prov
Coffyn Wm H Newport
Langley John "

*Calendar Manufacturers

TOBEY WARREN P 8 and 10 N Second—see leaf opp Prov Bus Directory New Bedford Mass
EASTERN ADVERTISING CO 730 Central av—see page 1648 Pawtucket

Card Clothing

McKenna Owen E Pawtucket

Cardboard Manufacturers

LINTON BROS & CO 216 Main—see page 1624 Pawtucket
National Coated Paper Co "
R I Card Board Co "

*Card Feeds

WOONSOCKET MACHINE AND PRESS CO 533 Second av—see front col page D Woonsocket

Carpenters & Builders

Fisher L T Barrington Centre Barrington
Perry Hiram F "
Ball Sumner Bristol
Barber Charles A "
Buffum Joseph L "
Darling William "
Dixon James "
Doran John F "
Munroe Sanford B "
Potter John R "
Angell Smith F Bridgeton Burrillville
Havard Napoleon Harrisville "
Ballou George A Mapleville "
Buffum Charles E Pascoag "
Gory Allen " "
Le Claire Lawrence " "
Sheldon Wm R " "
Smith Edward C " "
Arnold C W Central Falls
Dolan J Stephen "
Ferland J & Co "
Lambert Joseph H "
Masse J "
Robert Octavian "
Simmons George A "
Trahan N "
Cross George C Charlestown
Nye Caleb R "
Card E S Shannock "
Gates Herbert A " "
Foster H N Anthony Coventry
Foster Bros Washington "
Mathewson George " "
Shippee H M " "
DUDLEY E H 37 Whipple av—see back col page P Arlington Cranston
Phillips W J Auburn "
Winsor Daniel A " "

Money Loaned on Real Estate, Isaac L. Goff Co., 171 Westminster St.

Cranston
ANDERSON JOHN E 14 Sylvan av—see page 1650 Edgewood "
BALL ASA R 189 Grand av—see page 1622 Edgewood "
Coffin Edward W " "
Greene Elisha " "
Vallie Charles A " "
Bourne Ansel Meshanticut "
Corp H J Pawtuxet "
Mansir William Lonsdale Cumberland
Wilmot & Mowry " "
Marin Bros Valley Falls "
MORIN JOHN B 199 Broad—see page 1647 Valley Falls "
Holland James E Greenwich
Jones Charles B "
Spencer James E "
Brown Wm T E Providence
Champlin John "
Cummings Hugh "
Lavoie & Trottier "
Lincoln J R "
Martin Benjamin "
McDonald Allan "
Miner Joseph & Son "
Murray Peter "
Straight E S "
Whitford Stephen A "
Wilkinson James "
Jencks S T Riverside "
Joslin Byron F Exeter
Kennedy Alvers A Greene Foster
Keach E F Chepachet Glocester
Burdick Amos L Ashaway Hopkinton
Barber E A Hope Valley "
Palmer George L "
Anthony Frederic Jamestown
Anthony George D "
Anthony Lewis H "
Barber George L "
Gill John F "
Wright Thomas D "
Anderson Christian Manton Johnston
Coughlin John " "
Irons Welcome "
Green Frank L Thornton "
Collinger R T Lonsdale Lincoln
Bosworth Geo W Little Compton
Wilbur Wm C "
Jewell John H "
Sylvia Manuel L "
Taylor Albert J "
Grinnell Herbert A Adamsville "
Champlin N L jr Middletown
Peckham Benjamin W H "
Peckham E Marion "
Peckham Howard G "
Briggs George T Narragansett Pier
Burns Robert "
Congdon Alphonse "
Knowles H N "
SERENSON FRED C, Ocean Road —see page 1666 "
Allan Frederick A jr Newport
Allen Philip W "
Armstrong G E "
Barlow William F "
Bloom Andrew "
Braman Charles A "
Brotherson Moses "
Bullock Joseph H "
Burbridge Wm A "
Burdick C H Sons "
Carter & Sherman "
Coffin William H "
Collon John "
Curry R W "
Dowling Philip "
Dring Walter "
Fagan P J "
Gillies James M "
Goddard William I "
Graham James "
Hammett John V "
Hammond Charles E "
Holland A W "
Johnston J D Newport
Kane John F "
Keeher & Smith "
King Bros "
Kirby Michael J "
Langley Wm H "
Lucas Thomas "
Lundgren G C "
Maher Anthony "
Mason John "
McCormick M A "
McLean Duncan "
Melville John "
Nicol Alexander "
Paddack C F "
Patterson Peter "
Peckham Cyrus H "
Peckham Theodore D "
Reagan Thomas H "
Stoddard & Gladding "
Swanson Charles "
Tanner B F "
Tayer George E "
Tew H C "
Weaver Freeborn C "
Wilson Nathaniel "
Wright John J "
Ball F O Block Island N Shoreham
Ball S R " "
Smith Joshua P " "
Thomas John "
Straight John Hamilton N Kingstown
Hines J G Lafayette "
Bullock James H Wickford "
Hammond Horace P " "
Straight & McKenzie "
Todd David C N Smithfield
Allen B J Pawtucket
Ball O S "
Beaudet Edward P "
Bigoness Edward "
Bliss James T "
Carr William B "
Cole Wheaton "
Damon Charles F "
Egbert George W "
Fairweather J R & Co "
Hall Frank "
Humes Geo R & Co "
Leedham John J "
Lescault & Monast "
Masse J & Co "
McDuff J F "
Metivier Henry "
Murphy Louis A "
Read Arthur W "
Rowley Frank G Co "
St.Godard David "
Salisbury Joseph F "
SMITH BENJAMIN F CO 22 Mason —see page 1627 "
Vigeant Henry "
Wales John D "
Wilbur S G "
Willmarth D L "
WILLMARTH & MACKILLOP, Freeman st—see page 1625 "
Ashley Charles B Portsmouth
Ashley Herbert "
Chase Andrew "
Dyer Walter "
Manchester Christopher "
Randall Perry G "
Gardner Chas H Wyoming Richmond
Esleech Fred W Ashland Scituate
Clemence Richard Greenville Smithfield
Mowry Gilbert A " "
Winsor Elisha A "
Clarke Albert R Matunuck S Kingstown
Card Wanton R Perryville "
Sherman J Atmore Point Judith "
Bell L F Wakefield "
Brown J W " "
Burns Robert " "
Gardner Robert H " "
Oatley Lincoln N " "

FOR SALE BY
Crutches, Trusses, Supporters, GEO. L. CLAFLIN COMPANY

Carpenters and Builders—Continued

Pollock Arnold Wakefield, S. Kingstown
Pollock J H " "
Shumway & Potter " "
Barton Benjamin H Warren
Hall William "
Loughran Thomas J "
McGann Bros "
Smith Richard "
WATSON E K CO, Main cor Market "
—see page 1636
Macreading F H Anthony Warwick
Couture Corliss Arctic "
Marcriel Fred Natick "
Barow John Arctic Center "
Hill Albert F Phenix "
Tucker Frank M River Point "
Babcox & Wilcox Westerly
Baggs Joseph E "
Barker William H "
BARBER WINTHROP W 189 Me- "
chanic—see page 1666 "
Chapman & Crandall "
Kenyon Albert E "
Kenyon H T & Co "
Maxson & Co "
Percy Stephen "
Sherman Robert A & Son "
Burdick Ellery C Niantic "
Clarke Charles " "
Archibald George W Woonsocket
Bibeault Zacharie "
Bradford J E "
Daigneault Alfred "
Dufresne Napoleon "
Ferrier Denis "
Fleurant John F "
Gilman Geo & Co "
Gilman Joseph & Co "
Grandchamp George "
Jalbert Jean "
Jalbert Jean jr "
Jenison Ormando J "
Lavimodierre Paul "
Lucier Joseph A "
Norton W F "
St Onge Olivier "
Simard Adolphe E "
Simpson George "
Warfield George P "

Carpet Cleaners

Leonard Elmer E Newport
Cumming John H Pawtucket
Pawtucket Steam Carpet Beating "
and Renovating Works
Archibald P S Woonsocket
Boudreau Joseph "
Lavalle Theodore "

Carriage Makers

(See also Wheelwrights.)

GEISLER F A John st—see page Bristol
1643
Perry John W Central Falls
Johnson A R Summit Coventry
McCORMICK WM H 331 Taunton
av—see page 1627 E Providence
Leveck E L E Greenwich
Dutemple E P Exeter
Slocum John A Ashaway Hopkinton
Niles Bros Wyoming "
Seabury Albert T Little Compton
Sleeman William Narragansett Pier
Bacheller Joshua B Newport
Clark Phinehas C "
Fludder Bros "
Hayward E G "
Maher William A "
Shea Michael F "
WETHERELL JOHN H 7 Sherman "
and 12 E Bowery—see p 1655
Wilson James H & Sons "
Rose George A, Lafayette, N Kingstown
Blake F N Co Pawtucket
Goff F D "
Rounds H M "
Page Stephen E E Providence
Webster J C Usquepaugh Richmond
Brown R D jr Peace Dale S Kingstown
Armstrong Carriage Wks Wakefield "
Caswell C A, Carriage & Harness "
Co (The) Wakefield
Woods Paul & Son " "
Campbell Thomas A Warren
Bliven James W Westerly
Holdredge C H "
Stillman Carriage Co "
Stillman John A "
Woonsocket Wagon Mfg Co Woonsocket

REPOSITORIES.

DURFEE H R 1051 Cranston—see
page 1645 Arlington Cranston
Hayward Edward G Newport
WETHERELL JOHN H 7 Sherman "
and 12 E Bowery—see p 1655
Perry Bros Pawtucket
Webster J C Usquepaug S Kingstown
Stillman A A Westerly

TRIMMERS

WETHERELL JOHN H 7 Sherman
and 12 E Bowery—see page 1655
Newport
Sidebottom A M Pawtucket
Murphy Charles W Westerly

*Castings

R I MALLEABLE IRON WORKS
—see p 1666 Hills Grove Warwick
WOONSOCKET MACHINE AND
PRESS CO 533 Second av—see
front col page D Woonsocket
ARCADE MALLEABLE IRON CO
—see back col p Q, Worcester Mass
WORCESTER MALLEABLE IRON
WORKS—see back col page Q "

*Cellar Excavating

PERFETTO JOE S, Barrett st—see
page 1451 Arlington Cranston

Chair Seaters

Smith J L Arlington Cranston

*Chandelier Castings

NEWELL FRED E 623 High—see
page 1654 Central Falls

Chemical Manufacturers

Clapp B P Ammonia Co Pawtucket
RUMFORD CHEMICAL WORKS, E Providence
Rumford
FARNUM J B (dealer) 209-211 N
Main—see page 1647 Woonsocket

Chemists (Manufacturing)

Greene Chas E Hope Valley Hopkinton
HARRISON A & CO, N Providence
—see front col page I, P O Box
308 Pawtucket
PAWTUCKET MORDANT CO— "
see page 1655
Roscow Richard & Co "
Bannon T J Westerly

*Chicken Scraps

ROY N & SON—see p 1661 Attleboro

Chimney Repairers

MANTON ROOFING CO P O Box
14 Olneyville—see page 1576
Manton Johnston

KING'S WINDSOR CEMENT for Plastering, for Sale by JAMES C. GOFF 31 to 49 POINT STREET

China, Glass & Earthenware

Rogers Walter Hope Valley Hopkinton
Allan Erastus P Newport
Collamore Davis & Co "
Collamore G & Co "
Schmidt A & Sons "
Walsh Bros "
Cohen Abraham Arctic Centre Warwick
Menarde Evereste " "
Stanton C H Westerly
Timbury George W "
Woodmansee Laclede "
Barber Edward agt Watch Hill "

Chiropodists

Chapelle James H Newport
Holloway E C "
Murray Helen A "
McIntyre Mary J Pawtucket
Spencer Waity M H "
Ells Mary I Mrs Westerly

*Church & Hall Decorator

SCHWENK HENRY W 8 Boutwell
—see page 1529 Pawtucket

Cigar Dealers

(See also Cigar Manufacturers)

Clinton William H Barrington
Southwick W C Central Falls
Bateman Louis M E Greenwich
Allman Samuel T H Newport
Amello Sebastiano "
Atwater John C "
Coggeshall George B "
Marchington John C "
Mumford William E "
Richardson J D & Co "
Rutherford W T "
Tallman F H "
Tilley L E "
Weiner H & Son "
Weiss S "
Wood Harry D "
Phillips J E, Wickford Junc, N Kingstown
O'Neil Felix N Smithfield
Billington J D Pawtucket
Chilson Irving E "
Kendall Robert A "
Lewis Enoch & Co "
United Cigar Stores Co "
Chace & Son Portsmouth
Manchester Oscar "
McNamara James M Westerly
Cook Bros Woonsocket
United Cigar Stores Co "
Wheelock Charles E "

MANUFACTURERS

Bridgeton Cigar Mfg Co Bridgeton
Burrillville
Cross William D Carolina Charlestown
Eccleston Harry B E Greenwich
Weiner H & Son Newport
Brannigan John H Pawtucket
Flynn James & Co "
Follett & Son Co "
Gaddes William "
Gardner D V "
Harrup Frank "
Horton Joseph P "
Houston & Collins "
Kern George "
Leveck Frank "
McKay James A "
McVay Francis E "
Phinney Squire Z "
Spoerer Jacob "
Thurber John M "
Archambault J Arctic Centre Warwick
Woods Charles H Westerly
Cook Bros Woonsocket

*Circulating Libraries

(See Libraries)

Civil Engineers & Surveyors

HAZARD T G JR Ocean road
Narragansett Pier
KENT WILLARD—see page 1647
Narragansett Pier
JUDSON JOHN E 155 Main Pawtucket
KENT WILLARD 14 Longley bldg
—see page 1647 Woonsocket

Clergymen

ABBREVIATIONS—A signifies Advent; A C, Advent Christian; B, Baptist; C B, Calvinist Baptist; Ch, Christian; C, Congregational; U, Unitarian; E, Episcopalian; F, Friends; F B, Freewill Baptist; J, Jewish; L, Lutheran; L D S, Latter Day Saints; M, Methodist; M E, Methodist Episcopal; N J, New Jerusalem; Pres, Presbyterian; P M, Primitive Methodist; R C, Roman Catholic; S A, Second Advent; Swed, Swedenborgian; U P, United Presbyterian; Uv, Universalist; W M, Wesleyan Methodist; 6 P B, Six Principle Baptist; 7th D B, Seventh Day Baptist

Chapin William M (E) Barrington
Centre Barrington
Williston Martin L (C) "
Downing John F (R C) Bristol
Hood W L (M E) "
Fitzpatrick Thomas J (R C) "
Locke George L (E) "
Newton Owen T (C) "
Trotter W R (E) "
Ela Walter (M E) Bridgeton, Burrillville
Freehill Wm J (R C) Harrisville "
Nelson F T (Uv) " "
Ryan Thomas E (R C) " "
Storey R E (B) " "
Van Natter Charles H (M E) "
Mapleville and Glendale
Cheney R F (E) Pascoag "
Dennett William E (F B) " "
Mahon James (R C) " "
Sharples Wm H (P M) " "
Beland J H (R C) Central Falls
Buckey John H (M E) "
Farrelly Patrick (R C) "
Hopkins Charles H (Evan) "
Houle John Bte (R C) "
Lyon J H (C) "
Prince Achille (R C) "
Redihan B F (R C) "
Rogers Lucien W (E) "
Thomas Ernest A (B) "
Millen Stephen D (F B) Carolina "
Charlestown
Cornell Henry A (B) Kenyon "
Putnam Amasa S (B) Quidnick Coventry
Greene James H (B) Summit "
Bennett D L (6 P B) Washington "
O'Hare Michael (R C) Arlington "
Cranston
Aldrich Justus B (B) Auburn "
Given Arthur (F B) " "
Lowden Harry C (F B) " "
Martin T D jr (E) " "
Norrby Jas T (Swed Luth) " "
Piper H J (F B) " "
Reynolds W J (B) " "
Streeter Randolph E " "
Wadenstein Aug (C) " "
Denfeld Charles A (E) Edgewood "
Farren Merritt A (C) " "
Holyoke Edward (B) " "
Harp Cyrus C (C) "
Meshanticut Park
Durfee Wm H (S A) Oak Lawn "
Enslin Irving J (B) " "
Bartlett Thomas E (B) Pawtuxet "

Timothy O'Connor, Blackstone Boulevard and 272 Westminster St. FLOWERS delivered in any part of the Country.

Clergymen—Continued

Harrington James P, Print Works Cranston
TULLY JOHN F (R C) 1493 Cranston "
Griswold O L (M E) Berkeley, Cumberland
Cassidy M P (R C) Valley Falls "
McGrath Thomas A (R C) " "
Shaw William H (M E) " "
England M J (Swed) E Greenwich
Fitzpatrick T J (R C) "
Fuller Myron H (B) "
Greer Jerome (M E) "
Jollie A J (M E) "
Kenney T E (R C) "
Peterson A O (C) "
Tucker E Anna (F) "
Worthington William (E) "
Barney S S (F B) E Providence
Brown Allen (Uv) "
Cleveland A A (Faith) "
Crocker Thos C (Faith) "
Dana Herbert C (E) "
Gordon Charles E (C) "
Haney J F (R C) "
Kinney Geo W "
Rigler George W (B) "
Lambert Harry W (B) E Prov Cen "
Norris Thomas F (C) Riverside "
Remick H A (E) " "
Ferris L Z (C) Rumford "
Kelly C S (R C) " "
Edwards J H (B) Exeter
Barber Samuel T (S A) Escoheag "
Woodmansee H B (S A) "
Barker Fred N (F B) Foster
Burgess G (F B) "
Luther N (Ch) Clayville "
Billings E N (C T) Chepachet, Glocester
Eldridge J S (S A) " "
Hill J S (S A) " "
Hyde Alban B (F B) " "
Parsons Henry (F B) " "
Mathewson E P (B) Hopkinton
Randolph L F (7th D B) "
Burdick Wm L (7th D B) Ashaway "
Stillman H (7th D B " "
Bowen E A (B) Hope Valley "
Harrington H L (B) Potters Hill "
McLearn Alexander Rockville "
Jerue John (7th D A) Wyoming "
Burrows C D (E) Jamestown
Conant Fred K (B) "
Carpenter Alva E (E) Manton, Johnston
Davis H W (E) Thornton "
Starr Wm H (C) " "
Crabtree Albert (E) Manville Lincoln
Kershaw C H (P M) " "
Lessard Eugene (R C) " "
Sylvestre H Z (R C) " "
Buxton W R (C T) Little Compton
Clark Edgar F (M E) "
Pearce J B (L D S) "
Diman John B (E) Middletown
Johnson Samuel F (M E) "
Kingsley A W (M E) "
Peaslee A N (E) "
Allen W H B (E) Narragansett Pier
Rafferty Edward M (R C) "
Beattie Charles F (E) Newport
Beckley John T (B) "
Carr Samuel I (B) "
Cosby David L (B) "
Cronan Philip A (R C) "
Deady Louis J (R C) "
Dennen Ernest J (E) "
Doran William J (R C) "
Gilliat Charles G (E) "
Gunner Byron (C) "
Hyde John C (B) "
Jeter H N (B) "
Johnson Edward A (B) "
Laidlaw G W (E) "
McClelland T Calvin (C) "
Mead Geo W (Pres) "
Meenan Wm B (R C) "
Nelson C J (Swedish M E) "
Pomeroy Ralph B (E) Newport
Porter Emory H (E) "
Reddy M F (R C) "
Richardson Elijah (B) "
Seidel J M (Jewish) "
Smith James H (R C) "
Stenhouse Chas A (M E) "
Stone Henry Morgan (E) "
Streeter F L (M E) "
Van Horne M (Cong) "
Arnold W (F B) Block Island "
Roberts H N (B) " "
Davis R J (B) Allenton N Kingstown
Burgess C A (B) Davisville "
Rockwell L B (Adv) Lafayette "
Blake Frederick D (B) Wickford "
Cole Frederick B (E) " "
Lombard Geo E (B) " "
Robinson A H (M E) " "
Donnell Albert (C) Slatersville N Smithfield
McLaughlin P A (R C) " "
Tuttle Emeline (Friends) " "
Anderson Jonas (C) Pawtucket
Appleton Frank (E) "
Barbour James E "
Bessete Joseph C (R C) "
Barry John F (R C) "
Carrigan Edward F (R C) "
Chandler Thos E (M E) "
Gillan Thomas J (R C) "
Goodwin F J (C) "
Graton Alphonse (R C) "
Hardy Joseph (R C) "
Harty John (R C) "
Jefferson Albert W (F B) "
Lavardiere Gideon (R C) "
Law Marion (E) "
Marsh John B (B) "
McCreery Wm jr (M E) "
McFadden Edward P (P) "
Nash Frank J (C) "
Ohlinger C T (Ev Luth) "
O'Mara J F (R C) "
Rector Frank (B) "
Rogers Lucien W (E) "
Roy Joseph H (R C) "
Tennian John C (R C) "
Ward Joseph A (E L) "
Wicks Asaph S (E) "
Wooley J J (C) "
Wood Whitman L (B) "
Jacobs F E (E) Portsmouth
Macy H (B) "
Martin O H (M E) "
Pearce J S (E) "
Root T H (C) Alton Richmond
Millen S D (B) Carolina "
Cornell H A Kenyon "
Dawley Warren (6 P B) " "
Arnold W H H (A C) Wyoming "
Gesler John N (M E) Hope Scituate
Card Elisha B (Adv) N Scituate "
Corey Daniel V (Adv) " "
Wakley Sidney (F B) " "
Williams A S (Adv) " "
Jacques Fenner (B) S Scituate "
Cutler G B (B) Greenville Smithfield
Dawley Warren (B) Kenyon S Kingstown
Davis Albert H (Adv) Peace Dale "
Forbes J W (C) " "
Kinney George W Perryville "
Dixon C F (Adv) Rocky Brook "
Trenbreth J H (B) Usequepaug "
Goddard Henry (E) Wakefield "
Keith Wm E " "
Phetteplace M R (A) " "
Rafferty Edward M (R C) " "
Snow Theodore (B) " "
Cady H B (M E) Warren
Dowling Austin (R C) "
Fauteau J A (R C) "
Hutcheson Joseph (M E) "
Watjen Herman W "
Churchill Roger W, Apponaug, Warwick
Wolfenden R H (E) " "

Office Stationery and Account Books, E. L. FREEMAN & SONS 3 Westminster Street

Warwick
Bourgeois J R (R C) Arctic Center "
Flynn W S (R C) " "
Winn Thomas F (R C) " "
Cooper Joseph (M E) Centerville "
Blunt F H (E) Crompton "
Droberg K K (Swed) " "
Olson N O (C) " "
Eldredge C Leavens (B) Lakewood "
Green William T (B) Natick "
Guillarme J B (R C) " "
Lehane Daniel (R C) " "
L'Esperance P " "
Brown H F (B) Phenix "
McVay John (M E) " "
Johnson J E (B) Pontiac "
Rabenius K N (L) " "
Soderman J V (M E) " "
Lane Wm H (B) Warwick Neck "
Burdick C O (7th D B) Westerly
Dutton J G (B) "
Everett T J (M E) "
Galvin William (R C) "
Gibbons W H (R C) "
O'Keefe Francis P (R C) "
O'Toole Austin J (R C) "
Peacock Joseph L (B) "
Swan W L (B) "
Thomas Frederick "
Williams R F (C B) "
Alvord James C (C) Woonsocket
Bushee William A (C) "
Caron Elhpege (R C) "
Dauray Charles (R C) "
De Foy G H (R C) "
Deguire Joseph C (R C) "
Farnham C O (A) "
Fortin J S (R C) "
Giroux Leon R (R C) "
Gorovitz Aaron (J) "
Hebert Matthias (R C) "
Lalliberte J Alfred (R C) "
Lariviere H (R C) "
Leclerc J A (R C) "
Leclerc Napoleon (R C) "
Loughran T J (R C) "
Mahoney George T (R C) "
Nagle William (R C) "
Ramette Edward C (F B) "
Renaudet Ernest C (R C) "
Roberge Mederic (R C) "
Thompson W A (E) "
White Charles J (Uv)

*Cloth Finishing Presses

WOONSOCKET MACHINE AND PRESS CO 533 Second av—see front col page D Woonsocket

*Cloth Press Manufacturers (Rotary)

MILLER PRESS & MACHINE CO 113 Front—see page 1653— Woonsocket
VOELKER GEORGE W & CO 63 Union —see page 1646 "

*Cloth Stretchers

LUTHER CHARLES A & CO 247 North Main—see page 1623 Pawtucket
TENNEY A E MFG CO 106 Broad —see page 1625 "

*Cloth Washers

HOPKINS MACHINE WORKS INC —see page 1585 Pascoag

Clothing Dealers

(See also Tailors)

Blessing Jacob Bristol
Connery W M Bristol
German Clothing Co "
New York Store "
Standard Clothing House "
Altma A (estate) Pascoag Burrillville
Dubois A " "
Livingstone A H " "
Bell Clothing Co Central Falls
Standard Clothing Co "
Union Clothing Co "
Fidler Fred S E Greenwich
Solomon I "
Hopkinton
Hepworth James Hope Valley "
Frendberg Wm R Thornton Johnston
Finklestein Philip Manville Lincoln
Margolos Isaac " "
Finklestein Jacob Narragansett Pier
Abrahams Jacob Newport
Boston Clothing Co "
Cohen Abraham "
Crown Clothing Co "
Enterprise Co "
Goffe Augustus & Son "
Jacobs & Co "
Jennings Arthur P "
Josephson I J "
Kravetz B Mrs "
Newport One Price Clothing Co "
Potter Louis "
Rosen Daniel "
Rosen Noah "
Star Clothing Co "
Taylor James P "
Stowbridge F O, Wickford, N Kingstown
Bliss James L Pawtucket
Gendron Joseph S "
Guenther David "
Joyce Bros & Co "
Lynd & Murphy "
McDevitt W H Co "
Misch Caesar "
Rogan E J Co "
Rose Clothing Co "
Podrat William, Wakefield, S Kingstown
Palmer B W " "
Bander Joseph M Warren
Crawley William H "
Marks Nathan "
StOnge S Arctic Warwick
Archambault D H Arctic Centre "
Globe Clothing Co " "
Hirschfield & Olevson " "
Lawton Clothing Co Phenix "
Crandall I B Co Westerly
Dodge E M & Co "
German Clothing & Shoe Co "
Goldberg Charles "
Mechanics Clothing Co "
Output Co "
Peck L E & Co "
Tefft E S & Co "
Tuch Louis "
Boston Clothing Co Woonsocket
Burke & Henry "
Commercial Enterprise Co "
Epstein Louis "
Gilligan C G & Co "
Longley C E & Co "
Malboeuf Frederic "
Rabinovitz Edward "
Rocheleau J C & Co "
Rogan E J Co "
Schlansky Samuel "
Tougas Co Inc "
Treitel Solomon & Son "

Coal Dealers

Cole N N Bristol
Paull Seth "
Staples Coal Co "
Pelkie Charles Mapleville Burrillville
St Peter Hector " "
Sayles E C & Son Pascoag "

BIGGEST RETAIL MARKET IN UNITED STATES
PROVIDENCE PUBLIC MARKET CO.

Coal Dealers—Continued

Coutu C Bros Central Falls
Foy J J "
Horan P "
Lane Bros "
Lees W J "
Leonard P J & Son "
Masse Joseph "
Nadeau Joseph "
N E Coal & Wood Co "
Public Coal & Wood Co "
Voisard J B "
Tucker John C Carolina Charlestown
Greene John B Washington Coventry
Sweet William H " "
Whipple Charles W " "
Cahoone Frank E Auburn Cranston
CULLEN P A & CO 339 Smith—see page 1652 Edgewood "
Ward Abraham F Knightsville "
Ouimette David Print Works "
Cullen Bros Ashton Cumberland
Wild Samuel " "
Bullock A E & Co Valley Falls "
Cunningham Edward " "
Shippee L C E Greenwich
Barney S S E Providence
Barstow Stephen H "
Chubbuck George H "
Dowd Bernard M "
Frazer C & Son "
Murray A "
Page S E "
Rich S S "
Anthony Coal & Lumber Co, Riverside "
Eccleston Clark Ashaway Hopkinton
Jamestown & Newport Ferry Co, Jamestown
Saunders John A "
NEWMAN'S JOSEPH SONS 197 Old Killingly road—see page 1653 Manton Johnston
Cote A Manville Lincoln
Duhaine Joseph " "
Hendrick William B " "
Nadeau Peter " "
Almy Abram Co Newport
Bowen George (heirs) "
Congdon Coal Co "
Peckham Edward S "
Perry Bros "
Piniger & Manchester "
Reynolds Gardiner B Co "
Samways Thomas "
Sullivan D J & Co "
Welch Patrick H "
Ball C C Block Island N Shoreham
Champlin & Mott " "
Dodge J T " "
Littlefield J E " "
Mott H A " "
Carpenter B S Allenton N Kingstown
Baker Nicholas Wickford "
Hendrick W B N Smithfield
Kelly Mary E "
Locke Roy H "
Bessette Magloire Pawtucket
City Coal Co "
COTTRELL JOHN T CO 297 Main—see page 1628 "
Darlington Coal Co "
Greenan Michael "
McDuff Coal & Lumber Co "
Mitchell J A & Co "
Newell Coal & Lumber Co "
O'Donnell J H & Co "
Olney & Payne Bros "
Brownell John M Portsmouth
Brown R D jr Peace Dale, S Kingstown
Levine Henry Wakefield "
Wakefield Lumber Co " "
Potter W A H West Kingston "
Tucker E P & S L " "
Martin E M & Co Warren
Staples Coal Co "
Shippee L C Apponaug, Warwick
Carron L Arctic Centre Warwick
Gelinas Phileas " "
Shippee F S " "
Duff Patrick Natick "
Joyal P " "
Campbell Allen A Phenix "
POTTER H W & SON, High st—see page 1641 River Point "
Hill W G Warwick Neck "
Richmond L D Westerly
Segar H R "
Segar S B "
Tefft Oscar H (wholesale) "
Welch T J & Co "
Wilcox O L "
Park Bros Potter Hill "
Beauchemin Hormidas Woonsocket
Blanchard W C "
Cartier Davide "
Daigneault Godfroy (estate) "
Globe Coal Co "
Globe Coal Yard "
Handley Coal Yard "
Hoy Albert C "
Mee Patrick J "
New England Coal Co "
Privilege Coal Co "

Collecting Agents

Allen Ira P Pawtucket
Briggs Fred B "
Conley Charles L "
Nickerson's Collecting Co "
Arnold Wm P, Peace Dale, S Kingstown
Morton Thomas Wakefield "
Aldrich Paul Woonsocket
Kelly Frank E "
Provencher J M "
Richardson S H "
Woonsocket Collecting Agency "

*Colleges, Schools, Etc

KINYON'S COMMERCIAL SCHOOL 23 Broad—see page 1632 Pawtucket

*Comforter Manufacturers

UNION WADDING CO 60 Dexter—see page 1656 Pawtucket

*Commercial School

KINYON'S COM'L SCHOOL 23 Broad—see page 1632 Pawtucket

Concrete Paving

Bullock John Bristol
Callan Luke H "
McGovern F P "
Brissette Peter Pascoag Burrillville
LOCKWOOD H B 115 Wentworth av—see p 1652 Edgewood Cranston
Tay E R & Co Newport
Kelly John Pawtucket
N E Concrete Co "
Doane Felix Peace Dale S Kingstown
Duby E Warren
Westerly Concrete Co Westerly
French O P & Son Woonsocket

*Concreters and Roofers

CRANE JOHN & CO 158 Fort—see page 1644 E Providence
BALLOU F M CO Woonsocket Hotel—see page 1441 Woonsocket

*Conductors & Gutters

COTTRELL JOHN T CO The 297 Main—see page 1628 Pawtucket

Confectioners

Bristol Candy Kitchen Bristol

Sewer and Drain Pipe from 2 in. to 24 in. in stock, MANCHESTER & HUDSON 55 Point Street

Easterbrook Edward Bristol
LeClair Eugene "
Legg & Haigh Burrillville
Rowell Herbert A "
Devine Michael Central Falls
Gelineau Alexander "
Jacobson Jacob "
Pinto Vito P "
Toracinta Frank "
Myette Joseph, Valley Falls, Cumberland
Bateman Louis M E Greenwich
Beyn L & Co "
Glass Valentin "
Greenwich F "
Wood Albert S Hopkinton
Austin Elisha B Hope Valley "
Greene Charles E " "
Patton James W, Hughesdale, Johnston
Allan Mary Newport
Amello S "
Bigalke Theodore G "
Brooks Catharine "
Fenton Annie Mrs "
Fenton M R "
Ferretti A G "
Frasch H D "
Geniel Sultana "
Huggan Catharine "
Kuhn William F "
Langley Rowland S "
Muenchinger & Sons "
Pinto Vito P "
Stephens Nicholas "
Westall Simeon E "
Mitchell N, Block Island, New Shoreham
Crogan Richard, Allenton, N Kingstown
Warburton John jr Lafayette "
Alpine Nelson Pawtucket
Arnold William T "
Bartelloni Ernesto "
Bassett William "
Beattey Curtis "
Beever John H "
Bertozzi Peter "
Boyle John S & Co "
Danty Henry "
Massman A W "
Moran Bros "
Moran James P & Co "
Palagi Peter "
Pierinin A "
Pocai Bros "
Smith H J "
St Godard William "
Vaka George A "
Fagan James A, Peace Dale S Kingstown
Rodman George " "
Flanagan Charles A Wakefield "
Maxfield N S Warren
Olive Abraham "
Beaudette J Albert, Arctic Center Warwick
Gagnon Joseph " "
Duffy Philip Clyde "
Brown Archie F Phenix "
McCaughey T River Point "
Barber Isaac G Westerly
Bruno Frank "
Cartanza Eugenio "
Catto Frank G "
Cella Louis A "
Cusano Raffaele "
Grills J S "
Havens C D "
Lalima Giuseppe "
Leaman Frederick "
Meroni Isidoro "
Pecos Effie E Mrs "
Ressica Joseph "
Shea Michael J "
Vardilos James T "
Bliven Nathan G Dunn's Corners "
Burdick H F Woonsocket
Deport Edmond "
Devoto Manuel "
Gardella Frank J "
Kramer Bros "
Marcoux Felix Woonsocket
Jinasco Enrico "
Reilly John "
Shatter Isaac "
Sumner Nicola "
Traggis N J "

*Contractors

PERFETTO JOE S, Barrett st—see page 1451 Arlington Cranston
BALL ASA R 189 Grand av—see page 1622 Edgewood Cranston
ONECO GRANITE CO—see front col page D Oneco, Conn
MORIN JOHN B 199 Broad—see page 1647 Valley Falls Cumberland
ANDERSON JOHN E 14 Sylvan—av—see p 1650 Edgewood, Cranston
MILLER GEORGE E 159 School—see page 1658 Pawtucket
ROWLEY FRANK G CO INC 161 Main—see page 1624 "
SMITH BENJAMIN F CO The 22 Mason—see page 1627 "
TINGLEY FRANK E, Broad cor Olive—see page 1626 "
WILLMARTH & MACKILLOP Freeman st—see page 1625 "
WATSON E K CO, Main cor Market—see page 1636 Warren
NEW ENGLAND GRANITE WORKS, Ledward av—see page 1662 Westerly
R I GRANITE WORKS (granite) Ledward av—see page 1662 "

Coopers

Elliott Thomas Arlington Cranston
Anderton Allen H & Co Newport

*Cop Tubes

McCAUSLAND JOHN 86 Valley—see page 1629 E Providence

*Correspondence School

MAHLER DANIEL J CO 3124 Pawtucket av—see page 1634 E Prov

Corset Steel Manufacturers

Harp Corset Steel Co Central Falls

*Cotton Banding

JENCKES E MFG CO 181 Weeden—see page 1623 Pawtucket

*Cotton Can Manufacturers

PLEWS ROBERT MFG CO 118 Central—see page 1631 Central Falls

Cotton Goods Manufacturers

(See also Knit Goods; also Yarn Manufacturers)

R I Lace Works, Drownville, Barrington
Harrison Wm W Central Falls
Royal Weaving Co (cotton silk and worsted fabrics) Central Falls
Samoset Co "
U S Cotton Co (1,589 looms 58,660 spindles) "
Coventry Co (sheetings 916 looms 33,144 spindles) Anthony Coventry
Interlaken Mills (sheetings 140 looms 6,656 spindles) Fiskeville "
Interlaken Mills (386 looms 19,824 spindles Harris "
Quidnick Mfg Co (sheetings 1,018 looms 45,300 spindles) Quidnick "
Horton H F & Sons (medicated cottons and serviettes) Washington "

R. I. Printing Co. Charles C. Gray, Prop. No. 60 Weybosset Street

Cotton Goods Manufacturers—Continued

Lippitt Mills Fiskeville Cranston
Ashton Mills (cambrics 848 looms 40,848 spindles) Ashton Cumberland
Berkeley Co (fine goods) 1,056 looms 49,000 spindles) Ashton "
LONSDALE CO, E A Mongeon supt (cotton goods 3,558 looms 139,560 spindles) Lonsdale "
Manville Co (4,100 looms 106,000 spindles) Manville "
Albion Co Albion "
Keach & Brown Valley Falls "
New Naushon Mill "
Samoset Co (sheetings 969 looms 39,040 spindles) Valley Falls "
Grosvenordale Co E Providence
Edwards L Canonchet Hopkinton
N E Linen Co Rockville "
Nichols & Langworthy Machine Co (4,504 spindles 104 looms) Hope Valley "
Valley Falls Co (sheetings) Albion Lincoln
Contrexeville Mfg Co Manville "
HAMILTON WEB CO, J A Greene treas (webbing and yarns) Hamilton N Kingstown
Shady Lea Mills, Rodman Mfg Co (warps and yarns) Lafayette "
Forestdale Mfg Co (sheetings 375 looms 16,740 spindles) Forestdale P O N Smithfield
Alpine Textile Co Pawtucket "
American Yarn Mfg Co "
GREENE & DANIELS MFG CO, W H Greene treas 32 Central av —see page 1625 "
Hayes Textile Co "
HOPE WEBBING CO 1005 Main—see page 1629 "
JENCKES SPINNING CO 181 Weeden—see page 1623 "
LORRAINE MFG CO (fancy cottons) 547 Mineral Spring av "
SLATER COTTON CO, Varnum T Barber supt 49 Church "
United States Cotton Co "
United States Knitting Co "
Roger Wms Mfg Co, Arcadia, Richmond
Clarke Geo H & Co Shannock "
Ashland Co Ashland Scituate
Knight B B & R (prints 98 looms 4,000 spindles) Hope "
Hope Co (sheetings 458 looms 20,480 spindles) Hope "
Jackson Mills (print cloths 120 looms 5,000 spindles) Hope "
Knight B B & R Jackson "
Broome William E N Scituate "
Moswansicut Mfg Co "
North Scituate Cotton Mills (netting) N Scituate "
Clayville Yarn Mills (shoe lacings) Rockland "
Joslin Mfg Co (shoe lacings) Rockland "
Ponagansett Co (shoe lacings) "
Ashland Co (sheetings 100 looms 5,000 spindles) S Scituate "
Joslin Mfg Co (shoe and corset laces) S Scituate "
Potter E A & Co (shoe laces) S Scituate "
Enfield Mills, C P Lincoln supt (220 looms 10,536 spindles fancy cotton) Enfield Smithfield
Bernon Mills (twilled goods 638 looms 28,000 spindles) Georgiaville "
Bourne Mills (twills and print goods) Fall River Mass Tiverton
Shove Mills (twills and print goods) Fall River Mass "
Cutler Mfg Co, Frank Hall Brown treas (hosiery and double twisted yarns) Warren
Parker Mfg Co Warren
WARREN MFG CO, F S Drown treas A Shaer agt (sheetings 2,120 looms 100,000 spindles) "
Arctic Mill (1,037 looms 37,000 spindles) Arctic Warwick
Centreville Mill, B B & R Knight (shirtings and hollands 752 looms 31,744 spindles) Centreville "
Warwick Mills, James T Ferguson supt (print goods 806 looms 37,248 spindles) Centreville "
Crompton Co, Howard Richmond treas (print cloths 1,000 looms 40,000 spindles) Crompton "
Natick Mills, B B & R Knight (sheetings 3,009 looms 100,000 spindles) Natick "
Hope Co (sheetings 864 looms 21,024 spindles) Phenix "
Lippitt Mill, B B & R Knight (sheetings 231 looms 9,324 spindles) Phenix "
Pontiac Mills (shirtings etc) 700 looms 30,000 spindles) B B & R Knight Pontiac "
Pontiac Mfg Co (sheetings) " "
River Point Mills (sheetings 1,700 looms 65,000 spindles) River Point "
LORRAINE MFG CO, Westerly branch (fancy shirtings 612 looms 15,216 spindles) R B Meikle supt Mechanic st Westerly
Solway Mills (shirtings 300 looms) "
White Rock Mill, B B & R Knight (fine sheetings 675 looms 27,184 spindles) White Rock P O "
Tingley George B W Greenwich
Carpenter W F Woonsocket
Clinton Mfg Co (614 looms 24,144 spindles) "
Eagle Mills (twilled and fancy cotton goods 500 looms 14,000 spindles) "
Lawton Spinning Co "
Manchester Mills "
Manville Co "
National Pile Fabric Co "
RAY EDGAR K 6 S Main "

*Cotton Machinery

MASON MACHINE WORKS—see back col page R Taunton, Mass
WOONSOCKET MACHINE & PRESS CO 533 Second av—see front col page D Woonsocket

*Cotton Machinery Castings

BRAYTON L FOUNDRY CO—see page 1637 River Point Warwick

*Cotton Yarn Manufacturers

GREENE & DANIELS MFG CO, W H Greene treas 32 Central av—see page 1625 Pawtucket

*Cotton Yarns

(See also Yarns)

GREENE & DANIELS MFG CO, W H Greene treas 32 Central av—see page 1625 Pawtucket
HOME BLEACH & DYE WORKS —see page 1629 "

*Cotton & Woolen Machinery Manufacturers

(See also Machinists)

EASTON & BURNHAM MACHINE CO 180 Weeden—see page 1633 Pawtucket

Central Trust Co. HOME DEPOSIT BANK SYSTEM, 171 Westminster St.

Pawtucket
LUTHER CHARLES A & CO 247 N Main—see page 1623 "

Cotton & Wool Waste

Briggs H A & Co Pawtucket
UNION WADDING CO (wiping) 60 Dexter—see page 1656 "
De Witte E A & Co Woonsocket
Ray Edgar K "

*Cotton & Woolen Rags

CROMPTON S F—see page 1625 E Greenwich

Creameries

South County Creamery Hope Valley
Wood Paul A Wakefield S Kingstown

*Crushed Stone

ONECO GRANITE CO—see front col page D Oneco, Conn

*Curbing

ONECO GRANITE CO—see front col page D Oneco, Conn

*Dead Animals Removed

ROY N & SON—see p 1661 Attleboro

*Decorators

HULL GEORGE H CO 898 Cranston—see page 1645 Arlington Cranston
DORNHEIM R L 41 Auburn—see page 1579 Auburn "
SCHWENK HENRY W 8 Boutwell—see page 1529 Pawtucket
BURDICK H E—see page 1666 Watch Hill Westerly

Dentists

Ferguson Alexander Block Island
Bosworth O N Bristol
Church Howard W "
Gallup J C "
McPartlin Thos F Pascoag Burrillville
Rogers William B " "
Lees Henry P Central Falls
Marcoux Henry F "
Parker C M Valley Falls Cumberland
Heald W H E Greenwich
Carpenter Charles H E Providence
Wilcox H S "
Taft A W Riverside "
Fisher D J Hope Valley Hopkinton
Arnold Fred A Newport
Boston Dental Co "
Brackett Charles A "
Bradley Frederick "
Carr Clarence A "
Combe J C "
Concklin Edward F "
Dunning William B "
Gillett H W "
Greene William S "
Howard W R "
Luther Henry H "
McElroy Matthew H "
Parker Calvin M "
R I Dental Co "
Robinson E P "
Speers W J "
Stoddard William C "
Van Horne M A "
Riley Walter R, Wickford, N Kingstown
Ashley Napoleoon Pawtucket
Barolet L P "
Bennett Henry L "
Bromley Wayland E "
Clark James F Pawtucket
Cole Charles R "
Crowe Alfred B "
Davis Charles "
Dunham Ira L "
Fitzgerald Charles W "
Fortier A J "
Heffern Peter J "
Heizer E E "
Lee Stephen F "
Lussier Noe J "
McIlvain J M "
Millett L D "
Roberts W F "
Roberts W J "
Seal A E "
Tillinghast W H "
Wightman Erle "
Wilbur Clinton A "
Wilbur Louis A "
Barbour John C Wakefield S Kingstown
White C A " "
Day Preston E Warren "
Denby John "
Seymour L P "
Breault H C R Arctic Centre Warwick
Potter H Winfred " "
Colvin A W Phenix "
Cutler J W " "
Shattuck F W " "
Shattuck L P Westerly
Chapman John H "
Nye Fremont "
Ryan J M "
Spicer A H "
Spicer A H jr "
Stanton D W "
Whitford Edwin Woonsocket
Andrews G W "
Auge Ed J "
Cleveland F L "
Cote Achille P "
Cote Homer "
Davis R L "
Gilbert James F "
Greene George H "
Harrall William H "
Kuhl F G "
Maloney M W "
McNally James F "
Miller Frederick L "
Mowry John N "
Senior Frank W "
Serror John E "

*Desks

JUDKINS SHOW CASE CO—see page 1628 E Providence Centre E Providence

Disinfectant Manufacturer

Hadley Joseph W Edgewood Cranstoon

*Doors, Sashes & Blinds

COTTRELL JOHN T CO 297 Main —see page 1628 Pawtucket
PAWTUCKET SASH & BLIND CO 24 Mason—see page 1624 "
TINGLEY FRANK E, Broad cor Olive—see page 1626 "

Dressmakers

Brown Mary E Mrs Bristol
Burgess L E Mrs "
Cary Emma Mrs "
Close Julia Mrs "
Dailey Mary H Mrs "
Debeau A P "
Eaton Ida S "
Kirkwood Robert Mrs "
Pary Addie Mrs "
Pearse J Russell Mrs "
Paul S B Mrs "

PHYSICIANS' SUPPLIES FOR SALE BY Geo. L. Claflin Company

Dressmakers—Continued

Peckham Hattie L Bristol
Phillips D Mrs "
Sullivan Nora A "
Whittemore Alfaretta "
Brooks Mary Mrs Glendale, Burrillville
Green Julia Mrs " "
Morse Eugene Mrs " "
Bourre Alfreda Harrisville "
Cabana N Mrs " "
Keegan Mary Mrs Mapleville "
Corcoran T F Mrs Pascoag "
Burby M R Mrs " "
Hanley Annie "
Adam Mary A Mme Central Falls
Adams Philomena Mrs "
Bacon Ellen Mrs "
Beaulie Arture Mme "
Bird Eliza H Mrs "
Byrnes Mary Mrs "
Cartiere Angelique "
Charbonneau Anna Mme "
Clark Cora R "
Desmaris V Mme "
Doyle Mary "
Mahan Agnes "
Peck Clara B "
Pepin Ernest C Mrs "
Proulx Jane G Mrs "
Ponton Victoria Mrs "
Rivard Anna Mrs "
Roberts Almira A Mrs "
Rosseau R "
StGeorge Emma "
StJacques Mary "
Stebbins Maria "
Weatherhead N L "
Burdick Effie P Charlestown
Healy Mary S "
Andrew Mary Mrs Wash'gton, Coventry
Hopkins C Mrs " "
Matteson Geo Mrs " "
Gillmore Jennie M Mrs Arlington Cranston
Viall A B Mrs " "
Boutier Albert Mrs Auburn "
Linnell E D Mrs " "
Nystrom Hildah W Mrs " "
Peck A E Miss "
Mead Owen Mrs Meshanticut Park "
Merrill Emma I Mrs Pawtuxet "
Dunham Sarah Print Works "
Denison Annie Mrs Thornton "
Grimes Sarah Lonsdale, Cumberland
Ryan Annie " "
Adam Honora Mrs Valley Falls "
Dexter S I Mrs " "
Brown S H Mrs East Greenwich
Keelin Mary "
Remington A E Mrs "
Royle Mary "
Tilly Abbie "
Bent Charles E Mrs East Providence
Bigelow Catharine Mrs "
Chace L Mrs "
Conquest Nelson Mrs "
Kiley Mary J "
Lewis Mary J Mrs "
Loftus I "
O'Reilly Julia A "
Pearce Charles L Mrs "
Price Mary E "
Shields Katie J "
Freeman Lillian F E P C "
Clarke Lillian F Riverside "
Loftus Lena " "
Spencer E F Mrs " "
Gorman Catharine Rumford "
Maguire Catharine Mrs " "
Burdick A L Mrs Ashaway Hopkinton
Babcock E O Mrs Hope Valley "
Crandall F W " "
Fish Geo M Mrs " "
Gardiner Nellie " "
Kenyon I M Mrs " "
Millard G A Mrs " "
McKee Margaret Johnston
Hughes Marion Manton Johnston
Denison Anne Mrs Thornton "
Dusim Mary " "
Kershaw Lucy " "
Mazzo A Mrs " "
Bouchard Lumina Manville Lincoln
Desilets Lydia " "
Duprey Mathilde Mme " "
Roberts F X Mrs " "
Gardiner Mabel Saylesville "
Allen F M Mrs Narragansett Pier
Browning Ella V "
Clark B A "
Cullen Ellen "
Sleeman Wm Mrs "
Ackers I M Mrs Newport
Adams Lillie M "
Albro Josephine "
Anderson H L "
Armstrong M "
Batcheller Sarah J Mrs "
Bennett F E "
Berry A Mrs "
Bliss Ada F "
Bourgeois D "
Brand & Leroger "
Brandt & Paquin "
Buckley Margaret "
Burke Mary F "
Burleigh S E "
Burt Ella "
Burton Annie Mrs "
Campbell Sarah "
Chapman May "
Clarke Ella C Mrs "
Coe C F Miss "
Conroy M J & N A "
Corcoran M E "
Dawley M W "
Deighling M "
Donovan C Mrs "
Driscoll M A "
Dunsten A M Mrs "
Eldridge H Mrs "
Euler Maria E "
Fayerweather E B Mrs "
Finerty Nellie T "
Finley M A "
Flynn Adele A "
Gannon N S "
Geraghty Nellie M "
Goddard Lydia A "
Grant Florence A "
Griffith E J "
Hull Martha A "
Irwin Hattie "
Jamieson Cornelia Mrs "
Johnson H C "
Lappin M B "
Leary Anna "
Leddy Delia G "
Lee Margaret "
Mahoney M E Mrs "
Manwaring M F "
Martin Mary E "
Martland Ella K "
Murch Millie "
Murphy Julia "
Nelson Jennie "
Nilsson E H "
Payne Amelia "
Peardon Nora H "
Peckham Hattie "
Powell M Mrs "
Riley Lizzie "
Seaton David M "
Spooner Hattie "
Stiner Elizabeth "
Stuart Elizabeth "
Tobin Annie "
Williams S "
Wilson Charlotte "
Young Myra A "
Smith Thomas Mrs Allenton N Kingstown
Whitman Amanda " "

JAMES C. GOFF, Sole Agent for EASTERN LIME, 31 to 49 Point St.

N. Kingstown
Gouley Arthur Mrs Hamilton "
Gardiner Elizabeth B Lafayette "
Bates Ernest Wickford "
Eldred Mary E Mrs " "
Hambly Ella Mrs " "
Kenyon N A Mrs " "
Lord Edwin Mrs " "
Luther A M Mrs " "
Madison Albert Mrs " "
Rose A I Mrs "
Abelson Minnie Mrs Pawtucket "
Allen Millisse Mrs "
Bessette Emma Mrs "
Boyce Mary "
Brackett W H "
Breault P Mrs "
Brouillet C Mrs "
Callahan Frances "
Charpentier H Mrs "
Cooper O "
Dary Annie M Mrs "
Deschenes Amanda "
Devlin Bertha M "
Forbes & Mahoney "
Fuller Gustavus Mrs "
Gomeau Ellene Mrs "
Gould C E Mrs "
Houle H Mrs "
Howard Charles W Mrs "
Kelly Mary A "
Keough Bridget "
Le Teller C "
L'Heureux W Mrs "
Lussier Delphine Mme "
Miller Victoria "
Overton D A "
Reilly James F Mrs "
Ryan Mary A "
Short H G Mrs "
Smith Mary A Mrs "
Tingley A L Mrs "
Whitehead Nellie "
Wiley A C Mrs "
Kenyon E E Mrs, Usquepaug, Richmond
McLaughlin Frank Mrs Greenville Smithfield
Carpenter Annie T Peace Dale "
S Kingstown
Graham Charlotte " "
Holley Ella Mrs " "
Nolan Mary E " "
Blanchard Emma Mrs, Wakefield "
Crandall George E Mrs " "
Leslie Mary " "
Mumford Mary Mrs " "
Oatley John R Mrs Warren
Beaupre Charles Mrs "
Bowen Mary S "
Donahue Mary "
Hanley A F Mrs "
Hawkins Fannie C "
Macdonald Myra Mrs "
McBride M "
Sailiant Addie Arctic Warwick
Bacon G " "
Bosquet Joseph Mrs " "
Dozois E " "
Jodoin A F Mrs " "
Vandale M Mrs " "
Dalton M I Arctic Centre "
Lemay Mary Mrs " "
Arnold M Centreville "
Fish L H Miss " "
Jackson C H " "
Wade Annie F " "
Dennis Hattie Crompton "
Houston Elizabeth " "
Pearsons John Mrs " "
Strand Daisy " "
Bouchard Emily Natick "
Duval Frank Mrs " "
Hackett M L " "
Gorton M Mrs " "
Rainsford Grace " "
Wilcox Lillian J Oakland Beach "
Johnson Elizabeth C Pontiac "

Warwick
Allen Charles P Mrs, River Point " "
Benoit M F Mrs " "
Henry George Mrs " "
Lamarre D " "
Quigley Mary " "
Spencer J Mrs " "
Barbour George F Mrs Westerly
Bedford M E Mrs "
Clifford S C Mrs "
Cummiskey Catharine "
Dickinson Ida Mrs "
Dowd C M Mrs "
Fraser Jessie A Clark "
Garland Elizabeth Mrs "
Healey Catharine T "
McArthur J E Mme "
Means Effie E "
Miller Hannah C Mrs "
Molnati Marie "
Peckham Julia "
Pendelton A P Mrs "
Reilly B F Miss "
Shea Julia "
Wells Helen L "
Smith James Mrs "
Douglas Mary E Mrs Niantic "
Aldrich Bertha E Woonsocket
Allard Gedeon Mme "
Archambault Elmira "
Bartlett Mary A Mrs "
Belair Exilda "
Belanger Clara "
Blanchard E A "
Boure Adeline Mme "
Brillon Marie A "
Brindamour Emma E "
Brouille Annie Mrs "
Burbank Bertha T "
Burlingame Emma P "
Cook Elnora "
Dauray Hermine Mme "
Deragon Philomene Mme "
DeVillers Philomene Mme "
Duchesne Louis A Mme "
Ferguson Mary Mrs "
Gagne Octave Mme "
Godin Delima Mme "
Guillett Beatrice Mme "
Heaney Sarah Mrs "
Hines Elizabeth "
Holmes Mary J "
Howe Maggie T "
Jalbert Julie Mme "
Joly Sarah J "
Joyal Marie Mrs "
Lafernais Louise Mme "
Lamontague Augusta and Josephine "
Lamoureux Rosanna "
Larkin Mary "
Lavigne Jeremie Mme "
Lavoie George Mrs "
Lennox Theresa M "
Martin Zepherine E "
Masse Claudia "
McLean Sarah F "
McMichael Mary J "
Mee Mary E "
Miller Laura E "
O'Brien Mary E "
Paine Martha A "
Paul Melodie M "
Perham C Mrs "
Phillips Ellen "
Pray Cora B "
Puffer Fred M Mrs "
Roberts Lucy C Mrs "
Roy Leocadie A "
Sanderson William Mrs "
Scott Sarah Mrs "
Standish Julia A "
Steere Emma A Mrs "
Surprenant Albina "
Tetrault Albina "
Thayer Carolina "
Trudeau Rosanna "
Whipple Anna M "

Timothy O'Connor, Florist, Blackstone Boulevard and 272 Westminster St.
ROSES A SPECIALTY.

Druggists

(See also Registered Pharmacists)

Buffington William H Bristol
Hope Drug Co "
Sparks C W "
Young J H & Co "
Edwards Lemuel E, Pascoag Burrillville
Malone Robert M "
Bernard G H & Co Central Falls
Cabana T C "
Central Pharmacy "
Crawford Pharmacy "
Jones Fred H "
Laforce Edward D Dr "
Marmette L J "
McGunnagle Alex "
St Germain Frank Ponton de "
Winsor John Quidnick Coventry
Goldthwait A S Cranston
Murphy M J Arlington "
Dolan Martin Auburn "
Slocum Horace F 637 Park av " "
WATSON WALTER E 2206 Broad Pawtuxet "
Fegarty J E & Co Ashton Cumberland
Shaw George W " "
Jones S H & Co Lonsdale "
Gaskin Peter J Valley Falls "
McGunnagle Pharmacy " "
Patterson Bros " "
Sullivan J C " "
Cundall, Ernshaw & Co, East Greenwich
Greene's Drug Store "
Whitford Frederick H "
Batcheller Stephen E E Providence
Carpenter F "
Champlin A R & Co "
Payne George W "
Johnson J G Riverside "
Barber Thomas A, Ashaway, Hopkinton
Greene George E, Hope Valley "
Caswell, Massey & Co Jamestown
Jamestown Pharmacy "
Scott Henry B Thornton Johnston
Smith Almond O " "
Mailhot Louis L Albion Lincoln
Boardman William H Lonsdale "
Dwan Richard W " "
Shaw George W " "
Houtmann Edward Manville "
Mailhot Louis L " "
White Wm, Adamsville, Little Compton
Davis Peter B Narragansett Pier
Tobin John M "
Bluemenkranz Emil S Newport
Byrne David J "
Caswell, Massey & Co "
Cole Charles M "
Cotton William H (estate of) "
Curley Morris M "
Downing Bros "
Wood George A "
Wright James T "
Cundall & Bail, Blk Island, N Shoreham
Dodge D B & Co " "
Farnham S H, Wickford, N Kingstown
Young E E " "
Reiner N F, Centredale, N Providence
Beaudry & Harrop Pawtucket
Brassard Joseph A E "
Capwell F L "
Davis Charles E & Son "
Duffy Drug Co "
Fisk & Co "
Fortin William R "
Graton Louis "
Ingham Co "
Johnson A J jr "
Johnson J G "
Martin G A "
McGowan Michael "
McGunagle G E "
McNally Thomas "
Morgan George S "
Mullen P J H "
Murphy J A & J W Pawtucket
Pawtucket Drug Co "
Phillips F J "
Pleasant View Pharmacy "
St Germaine N Edward Ponto de "
Simonds Luther W "
Strahan William D "
Wood W L "
Griffin Daniel B, Wakefield, S Kingstown
Wright J A " "
Wright S G " "
Spatula Drug Co, N Tiverton, Tiverton
Trudeau B M " "
Bennett W S & Co Warren
Provost J A "
Smith Thomas J "
Trombley Edward & Co "
Apponaug Phar, Apponaug, Warwick
Arctic Centre Pharmacy Arctic "
CHAGNON CHARLES E—see adv on map and page 1621 Arctic "
Vanasse Armand R, Arctic Centre "
Greene L C Centreville "
Coogan Patrick H Clyde "
Natick Pharmacy Natick "
Himes S W & Co Phenix "
Bannon Thomas J Westerly
Barbour C M & Co "
City Pharmacy "
Collins Albert B "
Collins Drug Co "
Higgins Michael "
R I PHARMACY 1 Dixon House Block "
Stott O C & Co "
The Drug Co "
Westerly Drug Co "
Vars Enoch W Niantic "
Bannon T J Watch Hill "
Bannon W J " "
Arnold F W Woonsocket
Cadorette & McGrane "
City Drug Store "
Desrochers Bros "
Guertin Aime Dr "
Jackson F A "
Linton R F "
Rousseau & Brown "
Simmons Frank B "
Smith Charles H "
Staples James A "

Dry Docks

Providence Dry Dock and Marine Railway Co E Providence

Dry Goods (Retail)

Dimond Frank M Bristol
Hamill M D "
Peoples Cash Store "
Brooks Roswell F Harrisville Burrillville
Donnelly James " "
Walsh Matthew " "
Prefontaine Raymond E Pascoag "
Bellin Grace Mrs Central Falls
Brown Isaac "
Choquette Zoel "
Gallagher J A & N M "
Gilluly William H "
Houde Emily Mrs "
Nathanson Isaac "
McGuigan John Auburn Cranston
Richardson & Co Pawtuxet "
Crighton K A Print Works "
Gomberg W Valley Falls Cumberland
Rosenbaum Jacob " "
Stein Samuel " "
Wroe Willie E Lonsdale "
Galvin T H E Greenwich
Miner John D "
Munro Alexander E Providence
Burke T Mrs Riverside "
Smith Annie Jamestown
Angell S D Lonsdale Lincoln
McCusker William " "

E. L. FREEMAN & SONS, Stationers, Printers & Binders

Cote Augustus R Lincoln
Lappin J F Narragansett Pier
Boston Store Newport
Brandt & Paquin "
Carroll Thomas P "
Glennan Patrick "
Habib George "
Holland Robert M "
King McLeod Co "
Kirwin G M Mrs "
Levy Isaac "
McCann Catharine "
Newport Dry Goods Co "
Quinn Thomas "
Sherman William & Co "
Sherman William B Jr "
Davis & Slocum Lafayette N Kingstown
Peckham Frank A Wickford "
Deahy Bros Pawtucket
Frechette Charles D "
Harley David Co "
Kernan John W "
Lockwood Charles "
Luby M F Mrs "
Peter S M "
Shartenberg & Robinson "
Westcott F W "
Brown Grace Hope Scituate
Tobey Oscar A Greenville Smithfield
Gorton C B Wakefield S Kingstown
Kenyon O P " "
Lappin J F " "
Cole Frank H Warren
Debeau Leonnise "
Gilder Peter "
Heon Eduoard F "
Lemieux Louis "
Lippman Martin "
Vaillancourt A Mrs "
Walsh Robert "
Marsland S Mrs Apponaug Warwick
Bedard Peter Arctic "
Denomme H & Co " "
Herschfield Max " "
Sinnott Bros " "
Dephoure I A Jean Arctic Centre "
Epstein Mary Mrs " "
BRIGGS R A MISS Centreville "
Lefebvre H F Natick "
Phenix Dry Goods Store Phenix "
Johnson Swante Pontiac "
Flanagan J Co River Point "
Abdulla Joseph Westerly
Boston Store "
Brown's John B Son "
Hislop J & Co "
Hull Frank H "
Lynch Maurice A "
Opie P H "
Soloweitzik Solomon "
Willard Marcus S "
Auger J A Woonsocket
Belanger Joseph "
Harris & Mowry Co "
Jarret Philip "
Kramer Reuben "
Marty & Addison "
McCarthy James M & Co "
Mona & Elias Co "
Morin Joseph A "
Notis Amelia Mrs "

*Drying Cans

PLEWS R MFG CO 118 Central—see page 1631 Central Falls

*Dye Woods, Etc

FARNUM J B 209 N Main—see page 1647 Woonsocket

Dyers & Scourers

Arnold F F Pascoag Burrillville
Clear River Dye Works " "
Narragansett Finishing Co Cranston
Greenwich Bleachery E Greenwich
Glenlyon Dye Works Phillipsdale E Providence
Sayles Bleacheries Saylesville Lincoln
Griffin Thomas P Newport
Lewando's French Dye House "
Staten Island Dye House "
Slatersville Finishing Co N Smithfield
Bland John E & Co Pawtucket
BLODGETT & ORSWELL CO 232 Front—see page 1622 "
Cumming John H "
Darcy Owen "
Dempsey Bleachery & Dye Works "
Eagle Dye Works "
Franklin Dye House "
GREENE & DANIELS MFG CO, W H Greene treas 32 Central av—see page 1625 "
Harrison Yarn & Dyeing Co "
HOME BLEACH & DYE WORKS (cotton yarns and threads)—see page 1629 "
MASON ROBERT D CO The (cotton yarns and threads)—see p 1630 S Woodlawn "
N E Thread Co "
PAWTUCKET DYEING AND BLEACHING CO 210 to 232 Front—see page 1622 Pawtucket
Pettigrew William "
Beaudette J A, Arctic Centre, Warwick
Knight B B & R Pontiac "
Wilson James D Mrs Westerly
Niantic Dyeing Co Niantic "
Enterprise Dye Works Woonsocket
R I Dyeing & Finishing Co "

*Dyers' Supplies

HARRISON A & CO—see front col page 1 N Providence
PAWTUCKET MORDANT CO—see page 1655 Pawtucket

Eating Houses

Bickford Charles Bristol
McGovern Dana "
Rawson Frank "
Ryan Dennis "
Ledoux A Pascoag Burrillville
Collins James Central Falls
Ellis E H Mrs "
Grice Robert "
McMurray Wm "
Greene Samuel R, Pawtuxet, Cranston
Rhodes E A Mrs " "
Slocum Albert A " "
Arnold Wm E Lonsdale Cumberland
Clegg Edward " "
Hotel Central E Greenwich
Edmands Wm H E Providence
Mason Travis "
Wall Wm H "
Angell Oliver T Riverside "
Goff George A " "
Leach Robert " "
Fidler Welcome, Hope Valley, Hopkinton
Howland George A, Thornton, Johnston
Lawrence Mary E Mrs " "
Murphy Wm J " "
Pelletier Louis Manville Lincoln
Allen D B Newport
Aronson J R "
Ash A L "
Atwater John C "
Bentley Sarah "
Beuzelin Antoine "
Carlson Edward "
Coggeshall G B "
Commercial House "
Diehl Harry "
Frant & Wilsher "
Gorse James "
Gray John M "

Only Modern Market—Prov. Public Market Co.

Eating Houses—Continued

Gunther & Coles Newport
Holly Tree Coffee House "
Hong Kong Low "
Johnson James R "
King James O "
Leclerc A "
Low Mee Hon "
McGowan Cafe "
Muenchinger & Sons "
Murphy John J "
Nelson Edward O "
Reeves Charles "
Seaforth George "
Touro Dining Rooms "
Willis James A "
Wright John C "
Rose John F, Lafayette N Kingstown
Edward Rhodes K, Wickford Junc "
Adler Frank O Pawtucket
Bloomberg R "
Capwell Frank P "
Dexter John "
Fong Tow "
Gould Alice Mrs "
Leever & Rogers "
Levy Edward S "
Marchetti Frank "
Massman A W "
McCusker Thomas H "
Moore Edward E "
Sullivan Eugene "
Toomey T F "
Blake Chas I Ashaway Richmond
Fidler W Woodville "
Fuller Charles A, Wyoming "
Holland George F Wakefield, S Kingstown
Therfelder E " " "
Perry R R W Kingston "
Sherman Benj W " "
Wilcox A E " "
Lafleur Isaie Warren
McCann Thomas "
Olive Abraham "
Smith James F "
Demers Edmond Apponaug Warwick
Bennett William Arctic "
Brodeur Henri Arctic Center "
Desautel Olivier " "
Girouard M L " "
Labonne Joseph " "
St Clair Frank Natick "
Cockayne George Phenix "
Brown M A Mrs " "
Berry Charles A Westerly
Berry John W "
Blanchard Edward F "
Ivers Charles W "
Ivers Harry "
Randall Emile L "
Park Peter S Niantic "
Barber Orville G Watch Hill "
Larkin D W " "
Allen Richard Woonsocket
Chase William H "
Goulet Alexandre "
Hopkins Charles B "
McGawley William F "
Regale Cafe "
Shambow & Gay "

Electric Light & Power Cos

Bristol County Gas & Electric Co Bristol
Narragansett Electric Light and Power Co Narragansett Pier
Old Colony Street Railway Co Newport
PAWTUCKET ELECTRIC CO Slater Trust bldg Pawtucket
R I Suburban Railway Co Clyde
Warwick
Westerly Gas and Electric Light Co Westerly
Woonsocket Electric Machine and Power Co Woonsocket

Electric Wire Manufacturers

AMERICAN ELECTRICAL WORKS—see page 1622 Phillipsdale E Providence
R I Electrical Works Pawtucket

*Electrical Supplies

AMERICAN ELECTRICAL WORKS—see page 1622 Phillipsdale E Providence

Electricians

Magee John Bristol
Crosbie C T W, Pascoag, Burrillville
Babbitt Edward A E Greenwich
King H M Co "
Coffin Chas S Manton Johnston
Caswell Howard M Narragansett Pier
Pierce E E "
Albro James T Newport
Burke William J "
Burland A E & Co "
Conroy Philip F "
Cozzens Henry W "
Dickson John D "
Hammett Lincoln "
Scannevin & Potter "
Dixon Harry S Wickford N Kingstown
Harrington E E & Co Pawtucket
Mullen Bros "
PAWTUCKET STEAM & GAS PIPE CO 32 East av—see page 1629 "
Watts Robert "
Lewis W H Portsmouth
Sullivan T L "
Brown M F Warren
Duffy John T Clyde Warwick
Hoxie F J Phenix "
Brown Frank E Westerly
Clarke Frederick "
Robinson Harry H "
Beaudet T Woonsocket
Dauray Arthur "

Electro Platers

Woon Electro Plating Co Woonsocket

*Elevator Fixtures & Supplies

PLUNGER ELEVATOR CO—see back col page S Worcester Mass

Elevator Manufacturers

PLUNGER ELEVATOR CO—see back col page S Worcester Mass

*Embalmers

WILLIAMS J H & CO 4 Walnut—see page 1630 E Providence

Employment Offices

Bentley Sarah Newport
Bergman Mrs "
Cappucilli A "
Carter R A Mrs "
City Employment Bureau "
Cradle Susan Mrs "
Drew William A "
Hodgson Catharine Mrs "
Owens Sarah E "
Ross Grace B "
Overton D A Mrs Pawtucket
Wilfing F J "
Wood M L C Mrs "
Burdick Horace E Westerly
Ellis Mary I Mrs "
Holland Eliza Mrs Woonsocket

COMMON and PRESSED BRICK, MANCHESTER & HUDSON, 55 Point Street

*Engine Beds

ONECO GRANITE CO—see front col page D Oneco, Conn

Engineers (Civil)

Keene William F Central Falls
Latham J A Edgewood Cranston
Dexter Walter M E Providence
Buffum William P Newport
Cotton Joseph P "
Lawton William H "
Rodman R F Lafayette N Kingstown
Drowne F E Pawtucket
Judson John E "
Learned Charles H "
Seabury Dwight "
Smart Howard R "
Whaley Earl C Wakefield S Kingstown
Holland Leon L " "
Barton H B Centreville Warwick
Litchfield H M (mill) Westerly
McKenzie David "
Whaley Earl C "
Ellis J W Woonsocket
Mills Frank H "
Parker Charles F "

Excavating Cellars and Grading

CULLEN P A & CO 339 Smith—see page 1652 Edgewood Cranston

*Excavator

PERFETTO JOE S, Barrett st Arlington—see page 1451 Cranston

*Excelsior Well Curbs

DUDLEY E H 37 Whipple av—see back col page P Arlington Cranston

Expresses

Adams Express Co Auburn
Greene Stephen C "
Earle & Prew Express Bristol
Gorham L F "
Union Railroad Co "
Adams Exp Co Harrisville Burrillville
Adams Express Co Oakland "
Smith Walter F Pascoag "
Adams Express Co " "
Borden H S Central Falls
Follett & Steere Express Co "
Leonard P R "
Electric Express Anthony Coventry
Adams Express Co Washington "
Monroe Wm F Arlington Cranston
Baker Frank W Edgewood "
Hobin John M " "
Westcott's Edgewood & Pawtuxet Pawtuxet "
White A J " "
Sweers F J Lonsdale Cumberland
Watt John " "
Burns L S (local) Valley Falls "
Adams Express Co E Greenwich
Electric Express Co "
Fauley Bros (local) "
Rider Charles (local) "
Jones Jeremiah E Providence
Page S E "
York Henry "
Providence & Riverside Express Riverside "
Baker Frank W Edgewood
Pierce W I "
Macomber Bowen Ashaway Hopkinton
Barber E N G Hope Valley "
Nye George " "
Adams Express Co Wood River Junction "
Jamestown Transfer Co Jamestown
Adams Express Co Centredale Johnston
Adams Express Co Manton "
Allen W H "
Haskins Edward Lonsdale Lincoln
Cote H Manville "
Earle & Prew " "
Nintau Prospere " "
Adams Express Co Narragansett Pier
Angell's Express "
Adams Express Co Newport
Andrews William "
Burton C F "
Carry Robert J "
Cody Martin E "
Conley Thomas "
Earle & Prew "
Gladding Charles "
Leonard Peter G "
Mason John D "
Newport Transfer Express Co "
NEW YORK & BOSTON DESPATCH EXPRESS CO 272 Thames "
Peckham William G "
Shanahan Dennis "
Sullivan J K "
Walters V V W "
West Charles H "
Adams Express Co Block Island New Shoreham
United States Express "
Arnold James E Allenton N Kingstown
Adams Express Co Lafayette "
Adams Express Co Wickford "
Adams Express Co Wickford Junc "
Adams Express Co Slatersville N Smithfield
U S Express Co Slatersville "
Adams Express Co Pawtucket
ALDRICH H G EXPRESS CO 71 East av—see page 1619 "
Boss Express Co "
Chalk C C "
Daniels John "
Earle & Prew "
Johnson Thomas "
Livingstone Daniel "
Parker Andrew F "
PERRY'S EXPRESS CO, Providence and Pawtucket 339 Main see page 1625 "
Thurber C E "
Whiting W H "
Adams Express Co Wood River Junction Richmond
Adams Express Co Hope Scituate
Gifford's Express " "
Adams Express Co Peace Dale S Kingstown
Yost's Express " "
Adams Express Co Wakefield "
Card Alvin " "
Adams Express Co W Kingston "
Earle & Prew Warren
Maxfield C S "
Munroe Edward "
Fauley Bros Apponaug Warwick
Adams Express Co Centreville "
Adams Express Co Clyde "
Gifford's Express Crompton "
Adams Express Co Hills Grove "
Adams Express Co Lakewood "
Adams Express Co Natick "
Adams Express Co Norwood "
Budlong F H " "
Gifford's Express Co Phenix "
Adams Express Co Pontiac "
Adams Express Co River Point "
Union Railroad Co (electric) River Point "
Corcoran's Express, Warwick Neck "
Adams Express Co Westerly
Clark Homer A "
Vincent J W (parcel delivery) "
Adams Express Co Niantic "

R. I. Printing Co. Fine Job Printing No. 60 Weybosset Street

Expresses—Continued

Adams Express Co Woonsocket
Burns Transfer Co "
Cartwright Daniel "
Earle & Prew "
Woonsocket Teaming Co "

Extract & Essence Manufacturers

Follett Edward J Knightsville
McGowan Henry P Pawtucket
Taylor Abraham "
Warburton Charles "
Steadman William E Westerly

Fancy Goods

O'Connell Mary W Burrillville
Friend Julius L Ashaway Hopkinton
Perry O G Mrs Hope Valley "
Eicke Wm F Narragansett Pier
Biesel M Newport
Collins K J "
Dadley Charles D "
Fenning & Co "
Fuller Arthur W "
Grossman Henry "
Halley Aneta "
Hess Leys & Co "
Keough Mary E "
Landers A C & Son "
McCarthy Annie E "
Stevens Philip "
Udall & Ballou "
Woman's Exchange "
Peck George C & Co Pawtucket
Kirby F M & Co "
Clemens Philip, Peace Dale, S Kingstown
Fagan John "
Holland T F "
Rodman George "
Sheldon Julia L Wakefield "
Sing Sam Wing Co " Warren
Maker A J Westerly
Friend Julius L "
Pickards T T Mrs "
Stanton C H "
Woman's Exchange "

Fertilizers

Darling L B Fertilizer Co Pawtucket
ROY N & SON—see page 1661 Attleboro
POTTER H W & SON, High st—see page 1641 River Point, Warwick

*Filling Bobbins

HOYLE JOSEPH BOBBIN CO Oak —see page 1653 Woonsocket

*Finishing Pastes

PROV SIZING CO—see page 1629 Cranston

Fish Dealers

(See also Oysters)

Mathewson W R T Arlington
Gladding Theodore O Bristol
Scott Charles "
Shepard John "
Warner Frederick L "
Clavin John W Harrisville Burrillville
Greene John S " "
Kernan Lawrence Pascoag "
Cluely Wm E Central Falls
Holmes W H "
Lynch John T "
Burdick H H Quononcontaug
Charlestown
Cook John G Washington Coventry
Mathewson W R T Arlington Cranston
Angell J H Auburn "
Johnson & Byrne " "
McMillen Charles W Pawtuxet "
Simmons D E " "
Smith Geo E Print Works "
Barber Joseph Lonsdale Cumberland
Davis Joseph A " "
Burns L S Valley Falls "
Downes John " "
Wilson Albert A E Greenwich
Purvere Clarence J E Providence
Davis W S Riverside "
Read George E " "
Shippee Wm B Chepachet Glocester
Stott Bros " "
Rexroth Philip Ashaway Hopkinton
Crandall F W Hope Valley "
Grinnell Wm T Little Compton
Head Oliver P "
Lewis John "
Burdick R G Narragansett Pier
Griffin & Taylor "
Grinnell George H "
Rhodes Thomas "
Anderson C B Newport
Ash Charles E "
Broadway Fish Market "
Burlingame & Carry "
Crowley Jeremiah "
Lancaster J P "
Lawton F E "
Ring John jr "
Smith Edward C & Son "
Thompson Noah (wholesale) "
Tollefson & Dewick "
Wyatt William F "
Mitchell A W Block Island
New Shoreham
Willis H F " "
Johnson F W Hamilton N Kingstown
Taft Robert " "
Alexander Chas H Wickford "
Baker J G & C C " "
Fowler Philander " "
Lake Isaac " "
Manchester David B " "
Northup C S " "
Smith Bros " "
Spink J Warren " "
Cross Jerry N Smithfield
Devlin Patrick "
Potter Walter "
Potter D S Slatersville "
Cameron Thomas S Pawtucket
Crowell Laura E Mrs "
Marran William "
Patefield Edward "
American Fish Culture Co
Carolina Richmond
Tucker Horace Matunuck Beach
S Kingstown
Tucker John K " "
Card Alvin Matunuck Park "
Champlin Joshua G " "
Rocky Point Fish Co " "
Sheldon H A Peace Dale "
Mann Thomas Point Judith "
Tuddy Lincoln " "
Arnold Thomas H Wakefield "
Barden S D " "
Warner H E Warren
Brown Edward V "
Crapo Bros "
Fish Andrew E "
Munro Henry H "
Bennett P A Apponaug Warwick
Gardner John " "
Graves Albert W " "
Moumblow L & Co Arctic Centre "
Locke Elijah Natick "
Howard Elijah Warwick "
Bliven B F & G C Westerly
Johnson Charles R "
Lamphear E "
Maxson John Haversham "
Hoxie Wanton Watch Hill "
Sisson Horace H F Weekapaugh
Brown Joseph A Woonsocket
Crowell L E "
Hope George E "
Tucker Henry D "

Modern Cottages $200 down balance same as rent. ISAAC L. GOFF CO. 171 Westminster St.

Florists

(See also Nurserymen etc)

Booth Alice M Bristol
Congdon Giles "
Dunbar Richard H "
GEISLER F A 122 Mt Hope av—see page 1643 "
Kinder Samuel & Bro "
Buxton R A (estate of) Bridgeton Burrillville
Delporte E Harrisville "
City Greenhouses Central Falls
Follett John F "
Hacking James "
Jenks E Henry Mrs "
Read Byron Anthony Coventry
Cushing J H Quidnick "
Meshanticut Park Nursery Co Cranston
Reservoir av Greenhouses "
Hay William Arlington "
Jordan James F Auburn "
Edgewood Greenhouses Edgewood "
Hamilton John R " "
Rowand Wm E " "
Webster Charles "
Bloomer L Miss Pawtuxet "
Waterman Daniel D Print Works "
Vose Alonzo W Cumberland Hill
Cumberland
Vose Frank E Cumberland Hill "
Vose Fred I " "
Kelley John J Valley Falls "
Sword Walter S " "
Crompton William M E Greenwich "
Langmaid George B Dr "
Almy Leonard E Providence
Central av Greenhouse "
Svensson Andrew "
Warren av Greenhouse "
Almy Benjamin Hughesdale Johnston
Ferre John " "
Williams L " "
Clark Thomas Manton "
Smith Adfer W " "
Holscher Albert Olneyville "
Williams A A " "
Almy Howard Simmonsville "
Burton Wm Thornton "
Tucker E D Saylesville Lincoln
Morris Charles Narragansett Pier
Brandt Arend Newport "
Butler Michael & Son "
Fadden S Miss "
Galvin Thomas "
Gibson Bros "
Hass Henry J "
Hodgson J M "
Hurn Charles "
Jurgens Carl "
Maher William H "
McLeish James C "
Pheylon Kayren "
Schulz C O "
Siebrecht & Son "
Stark Charles D "
Wadley & Smythe "
Zeigler F Louis "
Byrnes Peter S, Wickford, N Kingstown
Homogansett Floral Co " "
Pye Robert C " "
HOME NURSERY, Nathan D Pierce—see page 1456 Norwood
Gould J W Pawtucket "
Hockey James "
Hoffman W P "
Leach M J & Sons "
Mineral Spring Greenhouses "
O'Reilly Frank "
Pollard Bros "
R I Greenhouses "
Sheldon John "
Schuyler & Gay "
Warner Albert L "
Kinney L F Kingston S Kingstown
Sykes Jas E, Peace Dale "
Tefft James A Wakefield "
Barker Francis P Warren
Barker George "
Barker Louis F "
Faulkner W J "
Seymour E R "
Cushing J Henry Anthony Warwick
Fraser George W Arctic "
Baxter Eugene C Arctic Centre "
Dawley Horace M " "
Randall R G Lakewood "
Hazard J A Warwick "
Foster William W Westerly
Harvey Fred "
Horn John "
Peabody Dudley R "
Reuter S J "
Smith Frederick "
York H G "
Fisher Thomas Watch Hill "
Chipman Eugene Woonsocket
Cornell George H "
Holland C M & Co "
Redfern H E "
Summit Greenhouses "

*Fly Frames

WOONSOCKET MACHINE & PRESS CO 533 Second av—see front col page D Woonsocket

*Forgings

EASTERN BOLT AND NUT CO —see page 1628 E Providence

Foundation Stone

ONECO GRANITE CO—see front col page D Oneco Conn

*Foundries

(See Iron Foundries)

*Freight Elevators

PLUNGER ELEVATOR CO—see back col page S Worcester Mass

*Friction Clutch Manufacturers

WOONSOCKET MACHINE & PRESS CO 533 Second av—see front col page D Woonsocket

Fruit Growers

Williams Arthur M Edgewood
Heaton H W Dr W Kingston

Fulling Mills

HOPKINS MACHINE WORKS INC —see page 1585 Pascoag

Funeral Directors

HUSSEY THOMAS A Main st—see page 1624 E Greenwich
WILLIAMS J H & CO 4 Walnut—see page 1630 E Providence

Fur Dealer & Furrier

Bigelow S H Edgewood

Furniture Dealers

Waterman W R Pascoag Burrillville
Bell Wm H Bristol
Evans Charles (antique) "
Read The, House Furnishing Co "

Family Medicine Cases FOR SALE BY Geo. L. Claflin Company

Furniture Dealers—Continued

Cosgrove John F Central Falls
DeNevers E B "
Schora James (second hand) "
Rouse Varnum S (repairer) Pawtuxet Cranston
Paulson & Holroyd Thornton "
Read Byron Anthony Coventry
Whyatt Anthony Ashton Cumberland
Nuttall Richard H Lonsdale "
Browning's W G Sons E Greenwich
Hill C G "
Brown Geo H Mrs (second hand) Riverside E Providence
Avery S R & Co Hope Valley Hopkinton
Mossey John Manville Lincoln
Bryer Henry G Newport
Burlingham Hiram (antique) "
Collins K J "
Cottrell M (estate of) "
Cozzens Wm C & Co "
Graham Joseph "
Haire John T "
Hamilton Gustave "
Horton J W & Co "
Kazanzian & Co "
McCarthy Annie E "
Parker William H "
Titus A C Co "
Vernon Geo E Co (antique) "
Woodland E "
Potter Clarke Wickford N Kingstown
Beard John J Pawtucket
Brown John "
CARPENTER E P CO 26 N Main "
Gladding R H (repairer) "
Leahy J F "
McCaughey B & Co "
Pawtucket Furniture Co "
Rittman Charles "
Spencer Thomas (second hand) "
Sullivan Jeremiah J "
Sheldon J L Wakefield S Kingstown
Davidson L Co Warren
Drown Joshua C (antique) "
Georgvail E "
Archambault John B Arctic, Warwick
Blanchette Joseph & Son " "
Bouchard Joseph " "
Kinne C C " "
Siegel Harris " "
Hopkins J H Arctic Centre "
Wilbraham C A Centreville "
Blanchard Furniture Co Lippitt "
Gavitt H B Co Westerly
Westerly Furniture Co "
Chagnon E C Woonsocket
Cook Austin O & Co "
Muron Charles "
Sylvestre & Brodeur Co "
Weeks Furniture Co "
Woonsocket Furniture Co "

Furniture Movers

Sweers F J Lonsdale Cumberland
Burns L S Valley Falls "
Hopkins Edward S E Providence
Burton Charles F Newport
Livingstone Daniel Pawtucket
Brown D R jr Peace Dale S Kingstown

*Galvanic Batteries

MAHLER DANIEL J CO 3124 Pawtucket av—see page 1634 E Providence

Gas Engines

Mead Gas Engine Co Edgewood

Gas Companies

Bristol County Gas Electric Co Inc 1885 Capital $60,000 Bristol
Newport Gas Light Co Inc 1853 Capital $300,000 Newport
PAWTUCKET GAS CO 231 Main. Inc 1850 Capital $600,000 Pawtucket
Mystic Electric & Gas Light Co Westerly
WESTERLY GAS AND ELECTRIC LIGHT CO 69 High Inc 1861 Capital $75,000 Westerly
Woonsocket Gas Co Inc 1847 Capital $250,000 Woonsocket

*General Contractor

WATSON ELMER K CO Main cor Market—see page 1636 Warren

General Stores

Where is kept a general assortment of Dry Goods, Groceries, Agricultural Implements, etc. Those who deal in but one kind of goods will be found under their appropriate headings (See also Grocers)

Martin Charles H Barrington
Bosworth L P Barr Centre "
Mancini Placido " "
Bailey John A Bridgeton Burrillville
Inman & Brooks " "
Clarkson Frank W Glendale "
Greene Albert S " "
Brooks R F Harrisville "
Remington D C jr " "
Houle C L Mapleville "
Remington C O Oakland "
Bailey John A Pascoag "
Eddy Edward " "
Fagan Thomas H " "
Maynard Benjamin " "
Paine F E " "
Pascoag United Co-operative Association Pascoag "
Potter & Salisbury " "
Mowry E C Tarkiln "
Green Benjamin F Charlestown
Greene S S "
Hoxie Robert K & Son Carolina "
Hoxie George W & Co Shannock "
Benoit Cleophas Anthony Coventry
Matteson Arthur J " "
Northup P C " "
Rodaleviz Edward " "
Andrews G W Coventry Centre "
Bassett Albert " "
Whaley Israel " "
Briggs S T Greene "
Craven A & Co " "
Harris J H & Co " "
Tanner John H " "
Wheelock L C & Co Phenix "
Matteson & Matteson Quidnick "
Franklin Chester Summitt "
Nixon Byron H " "
Williams James E " "
Andrews G J Washington "
Cutting George W " "
Fiskeville Store Fiskeville Cranston
Sherman Edwin R Oaklawn "
McLaughlin Patrick Print Works "
Zambrano Luigi Thornton "
Jencks D G Abbott Run, Cumberland
Barnes John Ashton "
Cullen Bros " "
Hartley William " "
Heaney Martin J " "
Keefe Timothy " "
Ryan John M " "
Wild James S (est of) " "
Henshaw W J Diamond Hill "
Bishop William Lonsdale "
Burnham Store Co Valley Falls "
Vaughan Russell E Greenwich
Pierce Walter B & Co E Providence
East Providence Centre Store E Providence Centre "
Phillipsdale Store Phillipsdale "
Penniman & Crumb Riverside "
Rumford Chemical Works Rumford "

JAMES G. GOFF, 31 to 49 Point Street, Dealer in North River Blue Stone

Edwards William H Exeter
Slocum Eben "
Phillips E P "
Paine Henry J Foster
Stone James A "
Williams Henry W "
Bennett H W Foster Centre "
Nichols George P " "
Burgess Allen G Greene "
Collins Edwin W " "
Dexter Arthur B " "
Tyler George K " "
Dexter Arthur B Moosup Valley "
Curtis Bros S Foster "
Pierce Leon B " "
Collins Edwin W Vernon "
Potter & Brown Chepachet Glocester
Wade Robert H " "
Brown Henry C Harmony "
Place Charles R " "
Hawkins Bros W Glocester "
Burdick J S Ashaway Hopkinton
Burdick Wm H " "
Langworthy George B " "
Edwards Lafayette Canonchet "
Barber J M & Co Hope Valley "
Browning W E " "
Corey Amos A " "
Lewis Herbert E " "
Kenyon Benjamin Rockville "
Palmer John F " "
Collins A K Woodville "
Sisson Jennie " "
Toner William C Jamestown
Watson John E "
Equi Peter Manton Johnston
Liddle Joseph Albion Lincoln
Bouvier, Girouard & Co Manville "
Vose Bros "
Brownell Arthur G Little Compton
Castino Mary E "
Manchester Abraham Adamsville "
Partelow Henry L Narragansett Pier
Tucker J C "
Littlefield Ray S, Block Island N Shoreham
" "
Mott A H " "
Rose David B " "
Willis Oscar A " "
Carpenter B S Allenton, N Kingstown
Lafreniere E L (est) " "
Wilbur A A " "
Huling R W Davisville "
Johnson & Corey " "
Bicknell Charles A Hamilton "
Ball Edwin E Lafayette "
DAVIS & SLOCUM " "
Warburton John H " "
Greene Walter R Saunderstown "
Tisdale Walter Slocumville "
Mulligan Catharine Wickford "
Rockwell J H " "
Ryan Michael J " "
Franklin G E Wickford Junc "
James Nathan T " "
People's Supply Co " "
Allendale Store Allendale, N Providence
Batchelder Geo T Centredale "
McAleer Patrick H " "
Kirby Michael J Lymansville "
Roy Gregoire T Maryville "
Berard Regis N Smithfield
Helme A "
Holman T F Forestdale "
Dennis A S Portsmouth
Lawton Bros & Co "
Manchester A G "
Manchester J & Son "
Wyatt G A "
Steere George Alton Richmond
Barber Thomas H Arcadia "
McVay William Carolina "
Lanphear J E Kenyon "
Perry O H Shannock "
James J C Usquepaugh "
Kenyon C D " "
Collins Nathan A Wood River Junc Richmond
Dawley Amos J Wyoming "
Sheldon Silas J " "
Capwell C A Ashland Scituate
Jacques F H & Co " "
Hill F B Clayville "
Round John A " "
Andrews E M Hope "
Pierce E O " "
Young E L " "
Cahoone J A Kent "
Card Elber O N Scituate "
Scituate Public Market " "
Smith Bros " "
Cole & Seamans Rockland "
Round R B " "
Jacques Fred H & Co S Scituate "
Sweet Ira B Enfield Smithfield
Blanchard H N jr Georgiaville "
McLaughlin William H Greenville "
Remington Jonathan S " "
Greenville Public Market " "
Tobey Oscar A " "
Gould Charles H Gould S Kingstown
Greeman Alonzo A Kingston "
Helme B E " "
Allen John A Peace Dale "
Dixon H C " "
Fagan John " "
Gould W G & Son " "
Holland Thomas F " "
Keenan Frank P " "
Lyons Patrick " "
Hall Charles H Point Judith "
Kenyon C D Usquepaug "
Partelow H W Wakefield "
Robinson B F " "
Sherman D & Son " "
Tucker J C jr " "
Potter Wm A H W Kingston "
Tucker E P & S L " "
Woodmansee J A " "
Boardman R T Tiverton
Bradley Fred "
Brightman W J & Co "
Davenport B "
Davol Asa T "
Emory Daniel "
Howland John C "
Manchester George C "
Negus Joseph "
Peckham Joseph V "
Sanford Philip "
Seabury Samuel "
Tripp Isaac S "
Waite John A "
Walker Austin "
Wilcox Fred "
Macomber Benjamin F, Adamsville "
Borden Isaac S Fall River Mass "
Coggeshall Abner " "
Counsel J W N Tiverton "
Walker William " "
Durfee Joseph Tivtn Four Corners "
White Andrew P " " "
Blackmer Geo B Apponaug Warwick
Locke John " "
Tonge Harry " "
Archambault L Arctic "
Arctic Store " "
Tibbitts William C " "
Beachain E & T Arctic Centre "
Blanchard Peter " "
Taber A P & Son Centreville "
Tyler Albert " "
Wood George E " "
Duke Charles Clyde "
Batchelder & Heyden Crompton "
Houston William " "
Kenyon William " "
Wheelock L C & Co Harris "
Gardiner & Sheldon Hills Grove "
Sweet B C " "
Barber H W Natick "
Knight B B & R " "

TIMOTHY O'CONNOR, Hawthorne Boulevard and 272 Westminster St. Lawns and Gardens Laid Out and Kept in Order.

General Stores—Continued

Lanthier S J Natick, Warwick
Sherman Alfred " "
Boucher Joseph Phenix "
Johnson Charles A Pontiac "
Knight B B & R " "
Carroll Bros River Point "
River Point Store " "
Russell George & Co " "
Payne Bros Warwick Neck "
De Rocchi John B Westerly
Eddy Elisha "
Haswell F F & Son "
Pendleton Albert P "
Recchia Giuseppe "
Richmond Bros "
Langworthy George B Ashaway "
Kenyon L B Niantic "
Miner Isaac D " "
Vars Alfred G " "
Vars E W " "
Higgins Michael H Pleasant View "
Barber Clifford T Potter Hill "
Barber Wilfred C Weekapaug "
White Rock Mfg Co White Rock "
Brown C W Escoheag W Greenwich
Andrews & Fish Noose Neck "
Carr Willis A " "

*Glass

PAWTUCKET SASH AND BLIND CO 24 Mason —see page 1624 Pawtuckot
TINGLEY FRANK E, Broad cor Olive—see page 1626 "

*Glazed Papers

NATIONAL COATED PAPER CO, Masterson near York av—see page 1655 Pawtucket

*Glazed Yarns

BLODGETT & ORSWELL CO 210 to 232 Front—see p 1622 Pawtucket
KENYON JOHN J MFG CO 120 Webster st—see page 1629 "
PAWT DYEING & BLEACHING CO 210 to 232 Front—see page 1622 "

Granite

(See also Quarriers)

Garvey Luke Pascoag Burrillville
ONECO GRANITE CO—see front col page D Oneco Conn
Ray James Washington Coventry
FLAHERTY JOHN F 339 Pocasset av—see p 1648 Arlington Cranston
STANTON B A, Cranston and Haven av—see page 1645 Print Works "
HUSSEY THOMAS A Main st—see page 1624 E Greenwich
CHACE ANDREW R 26 Taunton av—see page 1628 E Providence
Austin Charles P Newport
Cottrell James B "
Newport Monumental Works "
Stevens' P Son (estate) "
Burns Charles Pawtucket
Freeman John J "
JOHNSON F L opp Swan Point Cemetery—see page 1488 "
Blake William M Westerly
Carney Vincent S "
Cato Granite Co "
Chapman Granite Works "
Craig James "
Dalbeattie Granite Works "
Farrell Andrew & Son "
Flynn M W "
Gourlay Granite Works "
Kimball & Combe Co "
King E C & Son "
Larkin S E Westerly
Murray Alexander "
N E GRANITE WORKS, Ledward, av—see page 1662 "
Newell Joseph F & Co "
O'Neil & Co "
Pinardi C A "
R I GRANITE WORKS, Ledward av—see page 1662 "
Rowe & Veal "
Smith Granite Co "
Sweeney Granite Works "
Westerly Granite Works "
Faverio & Currie Niantic "
HUTCHINGS GEORGE T—see page 1667 Niantic "
Morrison & Co Pawcatuck "
Myers & Murray Woonsocket

*POLISHERS

NEW ENGLAND GRANITE WORKS, Ledward av—see page 1662 Westerly
R I GRANITE WORKS, Ledward av—see page 1662 "

*STATUARY

NEW ENGLAND GRANITE WORKS, Ledward av—see page 1662 Westerly
R I GRANITE WORKS, Ledward av—see page 1662 "

*Greenhouse Nurseries

HOME NURSERY Nathan D Pierce agt—see page 1456 Norwood

Grist Mills

Collins & Greene Charlestown
Kenyon James S "
Brown John Greene Coventry
Johnson Alfred R Summit "
Arlington Grain Mill Arlington Cranston
Cargill D O Abbott Run Cumberland
Howard G W & Son "
Howard Horace "
Allen William N East Greenwich
Narragansett Milling Co E Providence
Blackmar Warren M Foster Centre Foster
Searle Byron I Foster Centre "
Cook William H South Foster "
Searle F V " "
Winsor Stanton A " "
Peckham Chas D Chepachet Glocester
Peckham Elias " "
Plant Nelson " "
Steere Smith A " "
Johnston James Ashaway Hopkinton
Brown C H Canonchet "
Andrew S B Rockville "
Pearce James N Little Compton "
Pettey Julius A "
Seaconnet Mill "
Gray P J Adamsville "
Anthony Arthur R Middletown
Wyatt Robert G "
Tucker J C Narragansett Pier
Littlefield J E Block Island New Shoreham
Greer Wm G Allenton No Kingstown
Church Wm A Davisville "
Greene R R Hamilton "
Dixon H S Wickford "
Boyd Bros Portsmouth
Martz Jacob "
Cahoone J A Kent Scituate
Greene F N Scituate "
Spencer I G " "
Round Richard B Rockland "
Steere Anthony A Greenville Smithfield
Capron A B Stillwater "
Brown R D jr Peace Dale S Kingstown
Carpenter Wanton R Perryville "
Barber Gardiner Usquepaug "

..Printing and Lithographing of Every Description..
E. L. FREEMAN & SONS, 3 Westminster St.

S. Kingstown
Caswell William C Wakefield "
Smith John W Kingston "
Peckham Joseph V Tiverton
Simmons David W Adamsville "
Archambault J B Arctic Centre Warwick
Forsyth Robert & Son Centreville "
Campbell C W & Co Westerly
Rathbun Chas E W Greenwich Centre W Greenwich
Tanner John H Escoheag "
Mowry A & Co Woonsocket
Mowry Walter A "

Grocers (Retail)

(See also General Stores)

Cicerchia Michele Barrington
Gibbs Reuben A Drownville "
Arnold Joseph A Bristol
Benjamin Joseph "
Brownell Fred H "
Christie J J Mrs "
Connery Thomas J jr "
Easterbrooks Thomas W "
Espinosa Maria G "
Fish W Fred "
Furtado Joseph "
Gilroy John F "
Gravelle Augustus A "
Johnson Charles A "
Lake Mary B "
Lanziero J Mrs "
Lebb D G "
Malafronte D "
McCaw S "
Miller James A & Son "
Molasky Louis "
Morris Owen "
Newman Bros "
Paul E C "
Paul Seth "
Pearse J Russell "
Quirk Bros "
Seas John "
Thompson H M "
Wardwell Frank M "
Weinstein & Rosenstein "
Wells Nelson "
Brooks R F Harrisville Burrillville
Demers & Lambert " "
Allen & Cook Mapleville "
Thayer Josiah Nasonville "
Fagan Thomas H Pascoag "
Auger Esdras Central Falls "
Beattie S S & Co "
Benoit Hyacinthe "
Blais Louis "
Bourquin Pierre "
Brown Jane E Mrs "
Carty Bernard F "
Carty Gilbert "
Cocroft John "
Cooke G O "
Corrigan C J "
Dansereau Pierre "
Desmarais Gustav "
Fales Bros "
Farrell Bros "
Fournier Henri "
Frechette Jean Bte "
Gooding C O & Co "
Gorman Peter "
Grant John "
Gutossky Peter "
Healy Daniel "
Hynes Peter "
Jennings James "
Jette Joseph "
Joachim H "
Lafond Ludger "
Lang John "
Lapierre Joseph "
Lemay J D "
Mahan Bartholomew "
Malloy & McGarrigle Central Falls "
McAlpine Andrew "
McClure Robert F & Co "
McNamara Bros "
New York Grocery "
Rothwell William "
Rosenfield Sarah Mrs "
Smith John T "
Snow F H "
Thibodeau & Pare "
Woodhead Thomas A "
Wright Robert "
Lewis Herbert E Quonocontaug Charlestown
Wheelock L C & Co Harris Coventry
Acciarda Nicola Arlington Cranston
Conyers George " "
Crofton James " "
Emmons Edwin P " "
Mathewson Wm R T " "
Angell J H Auburn "
Blanchard George E " "
Butler Thomas F " "
Grant Bros " "
Hokerson Swan " "
Hoyle G L " "
Josephson Alexander " "
Barden A B Edgewood "
Estey Henry P " "
Gardiner George W " "
Higgins Chas W " "
Narragansett Grocery " "
Sharpe H S " "
Brego Domenico Knightsville "
Brightman Geo A " "
DiBiase Michele " "
Hill George & Co " "
Holloway T S " "
Stone Harry Meshanticut "
Searle Edwin W Oak Lawn "
Johnson Frank A Pawtuxet "
Luther John H " "
Fortina Giaginte Print Works "
French E L " "
McLaughlin Patrick " "
Moretti John " "
O'Dowd Thos (est of) " "
Potter Philip A " "
Russell Thomas H " "
Sheehan Wm F " "
Watson J R " "
Young Daniel H " "
DiMarco Domenico Thornton "
Fortini Giacinto " "
BISHOP WILLIAM Lonsdale Cumberland
Greenwood Bros " "
Hosler James " "
Mowry Ezekiel F " "
Arnold Wm E " "
Nicholson, Thackray Co " "
Ryan Michael E " "
Sweers Frederick J " "
Thomson D Sons " "
Ryan Simon P Manville "
Benson James Valley Falls "
Brown Walter M " "
Hughes Thomas F " "
O'Neill Bernard & Co " "
Precourt W E " "
Ratcliff John " "
Stephenson John " "
Thomsons' D Sons " "
Boardman T B E Greenwich
Carpenter Nathaniel G "
Gorman Bros "
Gould E A "
Hanaford W A "
Love Edward "
Miner Abbott D "
Vaughn A & Son "
Bertram William E Providence
Carpenter E H & S E "
Chase George B "
Cornell Walter "
Curtis R A & Son "

BIGGEST RETAIL MARKET IN UNITED STATES
PROVIDENCE PUBLIC MARKET CO.

Grocers—Continued

Deroyentz A H E. Providence
Earle & Carpenter "
Franklin Ezra C "
Gardiner E J "
Manhattan Market "
Munroe Lyman F "
Palmer H E & L L "
Parker E M "
Patstone Edward L "
Randall W J "
Rich S S "
Smith James "
Sprague S P "
Stanton James "
Anthony & Co Riverside "
Jackson Samuel " "
Peirce Charles " "
Penniman & Crumb " "
Turner Bros " "
Williams H C " "
Carlson Chas B Rumford "
Bailey A M Hope Valley Hopkinton
Corey's Cash Grocery " "
Lewis Herbert E " "
Kenyon E E Rockville "
Palmer J F " "
Ferri Nicola Hughesdale Johnston
Hughes John J Manton "
Webb Joseph Morgan Mill "
Worden & Pratt Olneyville "
Palumbo Giovanni Simmonsville "
Berry Isabell Mrs Thornton "
Dalton Benjamin " "
Deambra Frank " "
Fortino Nichola " "
Humphreys Wm " "
McDougal Daniel J " "
Nutt William " "
Palumbo Pasquale " "
Patrick Joseph " "
Russo Antonio " "
Tasta Solomon " "
Thornton Co-op. Store " "
Macrae Colin Lonsdale Lincoln
Powers John " "
Walmsley C " "
Dulude & Co Manville "
Gauvin Antone & Son " "
Guay Bros " "
Raney & Partridge Saylesville "
Lasell John H Narragansett Pier
Quinlan Jeremiah "
Tucker J C "
Watts & Watts "
Aldred A Wright Newport
Andrew & Phillips "
Asher Jonathan jr "
Atwater Jonathan "
Ball Nathan "
Barker Fernando "
Bellard Joseph "
Boston Branch Grocery "
Brennan Michael T "
Bryer Peleg "
Burlingame & Carry "
Cappucelli Joseph "
Carr David S "
Carr William P "
Carroll John F jr "
Carter John C "
Cornell & Son "
Cozzens J Edward "
David Moses "
Defray Manuel Mrs "
Denniston & Co "
Ebbitt Mary J Mrs "
Eddy James A "
Edes E A & Co "
Fagan John "
Ferrarris Antonio "
Garretson F P & Co "
Gladding F U "
Goggin David "
Groff Albert G "
Hamilton R P "
Hassard E A & Co Newport
Horgan Patrick H "
Integlia Antonio "
Janes L M "
Johnson J Theodore "
Johnson Susan "
Kaull & Anthony "
Keller James C Mrs "
Kenyon & Smith "
Kinney Charles H "
Lyons T W & Co "
Manchester Charles A "
Martin James J "
Mathewson George T "
Meierovitz Samuel "
Minkler Charles A "
Morte Maria D "
Nash Hannah R Mrs "
O'Connell Thomas "
O'Hanley Alex R "
Olivea Marian S "
Reagan John T "
Reagan Michael O "
Sayer Brothers "
Scott E E Mrs "
Scott W C "
Sheehan D W "
Sheehan Mary Mrs "
Spooner John "
Stabe Edward "
Stanhope George "
Sullivan D J "
Sullivan Margaret Mrs "
Sullivan Michael F "
Sweeney Robert J "
Taylor Edward E "
Thompson S S "
Tietz Max "
Tisdall Charles & Co "
Tolbert Henry J "
Tripp William F "
Vietry Joseph "
Westall Leroy K "
White & Gladding "
Wilcox Oliver F "
Williams C S "
Young Dalton E "
Carpenter B S Allenton N Kingstown
Crogan Richard T " "
Northup Wm W & Son " "
Wilbur A A " "
Huling Ray Davisville "
Johnson & Corey " "
Ball E E Lafayette "
Davis & Slocum " "
James N T " "
Briggs Silas H Saunderstown "
Kelly Samuel J " "
Tisdale W C Slocumville "
McGettrick Charles D Wickford "
Mulligan Catharine Mrs " "
Remington John H " "
Rockwell J H " "
Rose J F " "
Ryan Michael J " "
McAleer P H & Co Centerdale
N Providence
Tetrault P Centredale "
Kirby M J Lymansville "
Barber Orson P Maryville "
Berard Regis N Smithfield
Arnold & Maine Pawtucket
Ashton John A "
Baker Edward N "
Barney E C & Co "
Barre Charles "
Baxter Joseph H "
Bessette Louis "
Blydenburg N V & Son "
Branigan John (estate) "
Brine James "
Burns William "
Burrow Charles "
Butler Edward P "
Callaghan James jr "
Canty James J "

Manchester & Hudson, Agents for Hoffman Cement, 55 Point St.

Carpenter C F Pawtucket
Carr Patrick Mrs "
Casey John & Co "
Chace H T "
Clark Cassie A "
Clark John W "
Conlon Frank "
Conlon Peter "
Conroy Edward J "
Creelman J "
Curley Patrick "
Currier Omar F "
Dann William "
Davis H & Co "
Dawson Amos "
Dawson Jacob "
Deighan Patrick "
Dempsey Mary A "
Devlin John H "
Dexter William E "
Dick James "
Dolan Owen "
Donohoe John M "
Ervin John "
Estey G T "
Ethier Joseph "
Fairman W R & Co "
Finan Delia Mrs "
Flanagan Mary J "
Follett Nelson C jr "
Forbes S G "
Frechette Charles D "
Garner Isaac "
Gauthier Napoleon "
Gauvin Onesime "
Giblin P "
Giblin Thomas P "
Gill Thomas P "
Goulbourn Margaret Mrs "
Graham William O "
Greenan Michael "
Greene Charles W "
Grimes W H "
Guindon William "
Hainsworth Albert S "
Hand Olney "
Haworth William H "
Healy John F "
Hebert F & D "
Henderson A "
Hickey Richard "
Hogan Patrick J "
Ingham Rachel "
Jenckes Allen "
Jette Frederic "
Kennedy, Gough & Murray "
Kenney John "
Lamarre Cyprien "
Lamb Thomas "
Lang John "
Lawton George "
Lee Bros "
Lees Samuel "
Lennon Peter "
Lever James R "
Loiselle Antoine "
Lynch Frank J "
Marran William "
Martin Ira J "
Massey William "
McKenna Annie "
McNulty Charles "
Merrill George L & Co "
Morris Peter "
Morton David C "
Murray John F "
New England Grocery "
Nicholson, Thackray Co "
Patenaude Joseph L "
Pearson Samuel "
Pennington W J "
Pierce Joseph T "
Reardon John "
Reilly James "
Rivard A J "
Roberts Richard "
Rollins Charles P Pawtucket
Rothwell W "
Shannon James E "
Shuttleworth Richard "
Smith Edmund H "
Snow H W "
Stowe H B Mrs "
Thomas Edward "
Thuot & Son "
Whalen Thomas "
Wheeler Thomas "
Whittaker Abraham "
Wickart Ernest "
Wightman Bros "
Wilson Gavin D "
James J C Usquepaug Richmond
Locke B C " "
Webster J C " "
Dawley Amos J jr Wyoming "
Sheldon Silas G " "
Holberton William G Matunuck
S Kingstown
Carpenter Arthur Matunuck
Beach
Baker William H Peace Dale "
Fagan John " "
Holland T F " "
Keenan Frank P " "
Peace Dale Cash Market " "
Young Isabel " "
Arnold Thomas H Wakefield "
Champlin Edward E & Co " "
Eldred Bros " "
Pollock C C " "
Stedman Daniel " "
Stedman L W Co " "
Boardman Robert, N Tiverton, Tiverton
Heroux Elezer " "
Walker Bros " "
Allen Herbert Warren
Batchelor John B "
Black Bros "
Burke Martin "
Cloutier Joseph H "
Cole George R "
Foreman George I "
Gagnon Joseph "
Heon A J "
Huard A J "
Kilroy Bros "
Krawczyk Gregory "
Laferriere Gideon L "
Ludwig William "
Malloy John M "
Manchester William W "
Martin Alvertus "
Mikolaski Joseph "
Moran Patrick J "
Paquin Dieudonne "
Paquin Napoleon "
Perry L Onesime & Co "
Stackowick Joseph "
Sullivan Mary Mrs "
Trombly Charles H "
Vallacomte A "
Vitulli Joseph "
Wilmarth William S "
Wylie James F "
Blanchard Peter, Arctic Centre, Warwick
Dion Jacob " "
Archambeault L & Sons " "
Beauchaine E & T " "
Joubert A L " "
Perkins William H " "
Pawtuxet Valley Cash Market and
Grocery Arctic Centre "
Colvin G H Centreville "
Murray Andrew " "
Eagle Cash Store " "
Kenyon William Crompton "
Pearson John E " "
Barber Henry H Lakewood "
Bardon A B " "
LeMoy John B Lippitt "
Barber H W Natick "
Duval F X " "
Mailloux Ernest J " "

R. I. Printing Co. Charles C. Gray, Prop.
No. 60 Weybosset Street

Grocers—Continued

Brown George A Norwood Warwick
Pray Samuel W " "
Berry David Oakland Beach "
Chace G M & Co Pawtuxet "
Johnson C H " "
Lamoureaux H Phenix "
Whitford Grocery Co " "
Johnson F O Pontiac "
Holmes George L River Point "
Millett P " "
Hill W C Warwick Neck "
Blades James H Westerly
Carey John "
Chapman C N "
Colvin John "
Costanza Eugene "
Cottrell Fred R "
Crumb A T "
Edmunds J T "
Gavitt Joseph W "
Grills Joseph S "
Haswell F F & Son "
Higgins Michael "
Joslin W F "
Kenney A Frank "
Leaman Frederick "
Lewis Edwin A & Co "
Loughborough E S "
Macomber J Herbert "
Miner Albert D "
Nusbaum Nicholas "
Opie John Mrs "
Pendleton Albert P "
Pine James J "
Recchia Giuseppe "
Richmond Bros "
Richmond B G "
Robinson William "
Segar Charles B "
Segar William & Co "
Smalley Harold "
Smithhurst J R "
Stone George H "
Sullivan Simon C "
Toner Andrew C "
Turano Joseph "
Turrisi Frank "
Burdick Thomas L Niantic "
Polloizotti John " "
Segar William & Co Watch Hill "
Barber W C Weekapaugh
Abell David Woonsocket
Allard Louis T "
Archibald A D "
Austin Shelley "
Ayotte Jean Bte "
Baker Nathan "
Barnett Richard "
Beaudoin Michel "
Benjamin & Glick "
Bennett Oscar A "
Berard Bros "
Bilodeau Isaie "
Bonin Edouard L "
Bonin Remi "
Bouchard Napoleon "
Boucher Camille "
Boucher Philippe "
Boyajian Jacob "
Bresnahan Grocery Co "
Brunette & Mongeon "
Burdick H F "
Carpenter W A "
Carroll & Maher "
Choquette Arthur "
Choquette Cyrille "
Cole A "
Cook William N "
Cote Joseph "
Daniels Curtis & Co "
Davignon A Hercules "
Decelles Norbert "
Dominique Charles H "
Donnelly John E "
Dubois Joseph "
Duval Joseph Woonsocket
Fafard Ludger "
Farlander J B "
Fontaine J B A "
Gendron L P Co "
George Harry "
Giguere J B "
Gravel Omere "
Groshwsky Joseph "
Horsfall William "
Jacob Napoleon "
Laferiere E A Mme "
Laforme Phileas "
Langelier E Mrs "
Loyer Bros "
Martel Rose "
McKenna Charles F "
McMichael W J & Co "
Mee Edward L "
Meunier Joseph & Son "
Morin J A "
Nulty James & Co "
Osborne William A "
Richard Joseph "
Roberge Charles "
Roberge O J "
Rondeau P "
Roy E Mrs "
Smith John E "
Sylvestre H J & Co "
Thayer E A "
Trahan Godfroy "
Veroneau Stanislaus "
Warfield Co "
Woisard Joseph "

*Guano Manufacturers

(See Fish, Oil, Guano, Etc)

*Gutters

COTTRELL JOHN T CO 297 Main —see page 1628 Pawtucket

*Gymnasium Apparatus

NARRAGANSETT MACHINE CO, Vale st—see page 1627 Pawtucket

*Hair Cloth Manufacturers

AMERICAN HAIR CLOTH CO, Cross st Central Falls

Hair Dealers

Eagle Glue and Curled Hair Co Central Falls
Dawson Thomas L Pawtucket
French Hair Cloth Co "
Pawtucket Curled Hair and Wool Co "
Star Hair Cloth Co "

Hair Goods Manufacturers

Schlieth Jacob Mrs Newport
Trappler Louise Mme "
Sisson Emma A Mrs Westerly

Halls & Opera Houses

Odd Fellows' Hall Auburn
Eagle Hall Bristol
Grand Army Hall "
Pokanoket Hall "
Portuguese Hall "
Town Hall "
Boucher's Hall Harrisville Burrillville
Mowry's Hall " "
Wood's Hall " "
Mapleville Hall Mapleville "
Recreation Hall Oakland "
Golden Cross Hall Pascoag "
G A R Hall " "
Hibernian Hall " "

Real Estate in all parts of the City at low prices Isaac L. Goff Co., 171 Westminster St.

Music Hall Pascoag, Burrillville
Odd Fellows' Hall " "
Smith's Hall Central Falls
Fales' Hall "
Foresters' Hall "
G A R Hall "
Union Hall "
Odd Fellows' Hall, Carolina, Charlestown
Samoset Hall " "
Town Hall "
Hoxie Hall Shannock "
Town Hall " "
Odd Fellows' Hall, Anthony, Coventry
Fireman's Hall Knightsville Cranston
Town Hall "
Meshanticut Park Casino Meshanticut Park "
Fireman's Hall Pawtuxet "
Odd Fellows' Hall " "
Foresters' Hall Ashton Cumberland
Fire District Hall Valley Falls "
Public Hall " "
Town Hall " "
Young Men's Cath Asso E Greenwich
Browning's Hall "
Masonic Hall "
Odd Fellows' Hall "
Town Hall "
Grand Army Hall E Providence
Grange Hall "
Harmony Hall "
Knights of Pythias Hall "
Lyceum Hall "
Masonic Hall "
Odd Fellows' Hall "
Pierce's Hall "
Town Hall "
Watchemoket Hall "
American Mechanics Hall, Riverside "
Grube's Hall " "
Library Hall "
Barbers' Hall Ashaway Hopkinton "
Barber's Hall Hope Valley "
Grange Hall " "
Masonic Hall " "
Odd Fellows' Hall " "
Wincheck Hall "
Calef Hall Thornton Johnston
Lonsdale Hall Lonsdale Lincoln
Cotes' Hall Manville Lincoln
Mathewson Hall " "
Music Hall " "
St Johns Hall "
Fireman's Hall Saylesville "
King's Hall Manton
Royal Arcanum Hall, Narragansett Pier
Town Hall Newport
G A R Hall "
Music Hall "
Newport Casino "
Newton Hall "
Odd Fellows' Hall "
Opera House "
Y M C A Hall "
Masonic Hall Centredale N Providence
Rodman Hall Lafayette N Kingstown
G A R Hall Wickford "
Guild Hall " "
Odd Fellows' Hall " "
Town Hall "
A O U W Hall Slatersville N Smithfield
Music Hall "
Alcazar Hall Pawtucket "
Armory Hall "
Darlington Social Hall "
Foresters' Hall "
Keith's Theater "
Masonic Hall "
Music Hall "
Odd Fellows Hall "
Pawtucket Auditorium "
Slater Hall "
Utopian Hall "
William Penn Hall "
Y M C A Hall "
Masonic Hall Hope Valley Richmond
Dawley's Hall Wyoming "
Columbus Hall Georgiaville Smithfield
Wilkinson Hall Greenville "
Library Hall Kingston S Kingstown
Hazard Memorial Hall Peace Dale "
Hodges Hall " "
Peace Dale Hall "
Bell's Hall Wakefield "
G A R Hall " "
Masonic Hall " "
Savings Block " "
Temperance Hall " "
Wakefield Opera House " "
Armory Hall Warren
Buffington Hall "
Institute Hall "
Odd Fellows' Hall "
Town Hall "
Armory Hall Apponaug Warwick "
Odd Fellows' Hall " "
Cadets' Hall Arctic "
Gibson Hall " "
Town Hall "
St Jean Baptist Hall, Arctic Centre "
Thornton's Opera House, Clyde "
Blanchard's Hall Lippitt "
Temperance Hall " "
Daily's Hall Natick "
St Jean Baptist Hall " "
St John's Hall "
G A R Hall Phenix "
Masonic Hall " "
Music Hall " "
Lyceum Hall Pontiac "
Memorial Hall " "
Foresters' Hall River Point "
Bliven's Opera House Westerly "
Brunswick's Hall "
Granite Cutters' Hall "
G A R Hall "
Knights Columbus Hall "
Armory Hall Woonsocket "
Fletcher's Music Hall "
Harris Hall "
Institute Hall "
Odd Fellows' Hall "
Pythian Hall "
Social Hall "
Woonsocket Opera House

Handkerchief Manufacturers

Howland & Wheaton Co Warren
Warren Handkerchief Co "
Samsy Mfg Co Woonsocket
Sharp & Perkins Co "
Sterling Handkerchief Co "

*Hangers

WONSOCKET MACHINE & PRESS CO 533 Second av—see front col page D Woonsocket

Hardware & Tools (Retail)

Briggs William F Bristol
Remieres Frank T "
WARDWELL LUMBER CO Thames foot of Bradford—see page 1637 "
Sheldon W H estate Pascoag Burrillville
Smith James H Pascoag and Harrisville "
Clark C N Central Falls
Martin A P & Co "
Wilmarth O W & Co "
BOWEN C E—see page 1643 Anthony Coventry
Mertz George Phenix "
Snell Byron A "
GARDINER THOMAS W 2139 Broad —see page 1650 Pawtuxet Cranston
Johnson W H, Valley Falls, Cumberland
Sharpe William R Hardware Co E Greenwich
Spencer Edward E "

Electric Batteries For Sale by Geo. L. Claflin Company

Hardware and Tools—Continued.

HALLIDAY BROS 12 to 20 Taunton av E Providence
Palmer Bros Hope Valley Hopkinton
Rogers Walter " "
Cory Alfred R Jamestown
St Jacques Elphege Manville Lincoln
Tucker J C Narragansett Pier
Hammett A & H G (builders) Newport
Peckham The Co "
Weaver George A & Co "
Rose John & Co Block Island
Bray A F & F New Shoreham
Duffy Bros & Co Pawtucket
Pawt Hardware & Mill Sup Co "
People's Hardware Store "
Toole William K Hardware Co "
Slocum Horace Wyoming Richmond
Tucker J C Wakefield S Kingstown
Sparks C H Warren
Curtis D C Apponaug Warwick
Farrow Emery D Centreville "
Carroll T M Phenix "
Snell Byron A " "
Bigwood Harry W River Point "
Dunning H A & Co Westerly
Maxson's Sons "
Percy Stephen "
Willard C W Hardware Co "
Arnold C O Woonsocket
Darling Charles "
Monahan J & Son "
WOONSOCKET MACHINE AND PRESS CO 533 Second av—see front col page D "

Harness & Saddle Makers

Orgelman A W Bristol
Stewart Wm H Harrisville Burrillville
Bisaillon Moise Pascoag "
Balch Lowell T Central Falls
Jouette Leander " "
Matteson Wm F Washington Coventry
Moon Burrill G " "
Whipple G A Diamond Hill Cumberland
Bennett & Crowell East Greenwich
Looby M H "
Smith Edward K "
Alexander W A East Providence
Burdick Frederick D "
Howard George A "
Thomas Jacob Rumford "
Hollis Charles S Greene Foster
Wade R H Chepachet Glocester
Newton Charles I Hope Valley
Graham W F Narragansett Pier
Biesel Henry & Sons Newport
Braman Oliver R "
Gratrix W F "
Harris George "
Hayward E G "
Lawton Henry H "
Lee Walter J "
Merrill Frank W "
Ritchie George W "
WETHERELL JOHN H 7 Sherman and 12 E Bowery—see page 1655 "
Nichols J P Lafayette N Kingstown
Eldred W A Wickford "
Curtis E R Pawtucket
Gay Gilman "
Hogan Bros "
Lafiamme G "
Lessard A "
Malaney John "
Rogers E A "
Tucker H P North Scituate Scituate
Schmidt Henry S Scituate "
Moore E Peace Dale S Kingstown
Philbrick B P Wakefield "
MaKenzie William H Warren
Payson Edward Arctic Warwick
Begin Achille Arctic Center "
Eldredge G W Arctic Centre, Warwick
Payson Edward E River Point "
Berry Charles F "
Taylor Charles S Westerly
Goyer Frank A Woonsocket
Perforated Pad Co (harness pad) "
Rocheford Edward "
St George Charles "
Woonsocket Harness Mfg Co "

*Hay & Straw Dealers

WARDWELL LUMBER CO Thames foot of Bradford—see page 1637
Peck John D Bristol
Arlington Hay & Grain Co "
Newell W A Arlington Cranston
Congdon Geo E Auburn "
Thornley Joseph S Knightsville "
Bertram William E Greenwich
Earle & Carpenter E Providence
Corey Lumber Co Hope Valley Hopkinton
Shaw James H Little Compton
Marsh H L & Co Newport
Murray Hiram "
Shanahan Dennis "
Spooner C E Co "
Stevens Joseph G "
Dixon H S Wickford N Kingstown
Bowen Bros Pawtucket
Coyle Frederick J "
Fitts Henry L "
Lennon Peter "
Narragansett Milling Co "
Whipple N W "
Steere Arnold B Greenville Smithfield
Peck John D Warren
Archambault Joseph Arctic Warwick
Forsyth Robert & Son Centreville "
Campbell A A Phenix "
Knight A W & Son River Point "
POTTER H W & SON, High st—see page 1641 River Point "
Campbell C W & Co Westerly
Miner A D "
Wilcox O L "
Dodge Fred A Woonsocket
Milot Bros "
Mowry A & Co "
White Ernest L "

*Headache Cure

CHAGNON CHAS E—see adv on map and page 1621 Arctic Centre Warwick

Hides & Skins

Wunsch O H & Co Pawtucket
Watson J V B Wakefield S Kingstown

*Horse Clothing

POTTER H W & SON, High st—see p 1641 River Point Warwick

Horse Shoe Manufacturers

R I Perkins Horse Shoe Co Valley Falls

Horse Shoers

(See also Blacksmiths)

Sweet H H Centredale
McCORMICK WILLIAM H 331 Taunton av—see page 1627 E Providence
Walch F E Manton Johnston
Callahan George W Newport
Clark Peter F "
Leddy John E "
Shreenan & Sullivan "

Fire Clay, Fire Mortar and Kaolin, JAMES C. GOFF, 31 to 49 Point St.

Boynton Harry W Pawtucket
Sheehan Thomas & Co "
Congdon Christopher Wakefield S Kingstown
Edwards James " "
Sheldon Clark H " "
Driscoll Michael F Westerly
Purtill J J "
Stanton Walter F "
Warmington Elijah "
Chamberlain W H Woonsocket
Fugere Joseph "
Proctor John E "

Horses & Cows

DURFEE H R 1051 Cranston—see page 1645 Arlington Cranston
Congdon Albert B Oaklawn "
Greene John B W " "
Greene L H " "
Smith John C Print Works "
Stevens Frank E Cumberland
Cole John S Ashaway Hopkinton
Perkins Fred Hughesdale Johnston
Mathewson Byron E Manton "
Carroll Timothy, Hamilton N Kingstown
Broad Rock Stock Farm Peace Dale S Kingstown
Carpenter Wanton R Perryville "
Knowles Arnold S West Kingston "
COLE CALVIN S, Main st—see page 1638 Phenix Warwick
Carpenter Elisha E Westerly
Vose Horace "
Burdick Thomas L Niantic "
Rixford William H Woonsocket

*Hosiery Manufacturers

(See Knit Goods Manufs)

Hotels

Adrian House, N Mott Block Island
Block Island, George W Conley "
Central House, R S Littlefield "
Connecticut House, M M Day "
Crescent Beach House, B K Tyler "
Eureka Hotel, M A Ball "
Fairview Cottage, Mary E Dodge "
Hartford House, George Jelly "
Highland Hotel, D A Mitchell "
Hygeia, J C & C E Champlin "
Lake View House, C E Perry "
Manisses Hotel, C E Brown "
Mitchell Cottage, A W Mitchell "
National Hotel, R G Lewis "
Neptune Hotel "
Norwich House, J E Rose "
Ocean Hotel, H A Mott "
Ocean View Hotel, Cundall & Ball "
Pequot House, T A Ball "
Pleasant View, W P Ball "
Rose Cottage, Mrs Matilda Rose "
Seaside Hotel, F Willis "
Spring House, B B Mitchell "
Summit House, William C Souas "
Surf House, Mrs C W Willis "
Union House, L A Ball "
Valle's Cottage, T V Barton "
Windsor House, Clarence C Rose "
Woonsocket House, A J Rose "
BRISTOL HOTEL 24 State, Timothy Hurley prop Bristol
DeWolf Inn "
Hotel Belvedere "
Montreal House, E D Wiggin "
Mt Hope Park House "
American House, Harrisville, Burrillville
Central House, Joseph Whitaker, prop Harrisville "
Harrisville Hotel, Louis Bousquet Harrisville "
Western Hotel, McManus & Meade Nasonville "
Angell House, Sylvester Angell Pascoag
Hotel Griffith, E C Griffith Pascoag Burrillville
Manufacturers' Hotel, George E Francis Pascoag "
Wallum Pond House, Dutee Salisbury Pascoag "
City Hotel Central Falls
Ocean House, Mrs P E Sisson Charlestown
Eldredge House, C F Eldredge Quonocontaug "
Hotel St George, George R Rice Quonocontaug "
Kenyon House, William H Kenyon Quonocontaug "
Brookside Hotel, O W Bennett Coventry
"Defender," Thomas Inman "
Pleasant View House "
Washington House, Joseph Fecteau Washington "
Park Hotel, James W May Cranston
Somerset Hotel, J W Marksby "
Fenner's Hotel, S A Fenner, Auburn "
Breezy Bluff House, J H Ingraham Edgewood "
Narragansett Hotel, N S Church Knightsville "
SHORE DINNER HOUSE, Albert A Slocum prop 14 Bridge, Pawtuxet "
Slocum's Pawtuxet Cove House Pawtuxet "
Smith's Cafe, Joseph L Smith Pawtuxet "
Diamond Hill Hotel, William H Marvel Diamond Hill Cumberland
Stephens House, F E Stephens Cumberland Hill "
Cumberland House, James Scanlon Lonsdale "
Hotel Central E Greenwich
Hotel Updike, S H Foster "
The Elms E Providence
Camp White Hotel, A A White Riverside "
Cedar Hotel " "
Crescent Park Hotel, Hope Land Co Riverside "
East Providence Hotel, George W Case jr Riverside "
Perry House " "
Pine Grove House, E I Jencks Riverside "
Riverside Hotel, George W Paton Riverside "
Smith's Palace Hotel, William H McLaughlin Riverside "
Washington Sq Hotel " "
Silver Spring House, Silver Spring "
R I Line House, Aldege Champagne, E Killingly Conn Foster
Central Hotel, Joseph Frank, Chepachet Glocester
Chepachet Hotel, C W Hayward Chepachet "
Harmony Hotel, E A Colvin Harmony "
Hill Crest Cottage, F O Barber Hope Valley Hopkinton
River View Cottage, G H Barber Hope Valley "
Bay View, Bay View Hotel Co Jamestown
Bay Voyage, Mrs Ida J Carry, "
Carter's Inn, Mrs J B Carter "
Champlin House, W A Champlin Conanicut Park "
Gardner House, N S Littlefield & Son "
Prospect House "
Thorndike Hotel, P H Horgan "
Manton House, Geo Norton Manton Johnston
St Cloud Hotel, C J Keating Manton "
Sunnyside Hotel, W H Connor Manton "

TIMOTHY O'CONNOR, Blackstone Boulevard and 272 Westminster St. Bedding Plants at Wholesale

Hotels—Continued

Triptown Hotel, Joseph Coupe Manton Johnston
LIPTON HOUSE, Main st William Aitchison prop—see page 1653 Thornton "
Thornton House " "
Central Hotel, Manville Lincoln
Davis House, John A Davis Little Compton
Manchester House "
Ocean Echo, G T Howard "
Sakonnet Hotel, J F Hartwell "
River Hotel Lymansville
Arlington House, Mrs Hannah Church Narragansett Pier
Atlantic House, S T Browning "
Atwood House, S T Browning "
Burnside Hotel and Casino, Louis Sherry "
Elm Cottage, M A Webster mgr "
Gladstone Hotel, Andrew L Smith "
Greene's Inn, N R Greene "
Highland House, F E O'Neil "
Hotel Gladstone, Geo C Robinson "
Imperial Hotel, W A Nye "
MASSASOIT The, John Babcock supt—see page 1662 "
Mathewson House, S W Mathewson "
Metatoxet House "
Pettaquamscott House, George E Wood "
Revere House, J A Rose "
St Elmo, John J Cullen "
Savoy The, Charles Streeter "
Sea View House, Mrs George W Browning "
Surf Hotel, Wm H Woolley "
"The Oaks" "
Tower Hill House, Tower Hill Hotel Co "
Anchorage The Newport
Bateman House, S Bateman "
Beach House, J B Brennan "
Beakhurst House "
Berghman House "
Central House, H F Finnegan "
City Hotel, Acton Bros "
Clifton House, W F Adams "
Commercial House, Geo K Williams "
Defossez House, Henry Defossez "
Fountain House, E H West "
Germania Hotel, John Alexander "
Halcyon House, F T Leclerc "
Hartman House, E Hartman "
Hotel Aquidneck, T J O'Neill "
Janes House, Mrs Mary Janes "
Manhattan The "
New Cliff Hotel and cottages, L P Roberts "
Ash's Hotel, A L Ash "
Park View House, M J Cummings "
Pelham The, Wm Mathers "
Perry House "
Prospect House, Wm Hansen "
Silvia Cottage "
Trager House, C A Trager "
U S Hotel, W Petersen "
Barbour's Heights Hotel, F P W Tefft Hamilton N Kingstown
Saunderstown Hotel, Stillman Saunders Saunderstown "
Cold Spring House, T C Pierce & Son Wickford "
Kenyon House, Mrs Adelia M Kenyon Wickford "
Wickford House, George L Prentice Wickford "
Rose's Hotel, J F Rose Wickford Junction "
Centerdale Hotel, C F Mathewson Centerdale N Providence
Hotel Cozzens, C H Cozzens Centerdale "
Ye Arnold Inn, Mrs F S O'Reilly Union Village N Smithfield
Adams House Pawtucket
HOTEL AUMANN, Fred J Barrett prop 79 to 83 Broad "
Benedict House, Bell & Gay "
Lindsay Place Hotel "
Maple House, J B Cameron "
New York Hotel, J Lonsett "
Ratcliffe House, Mrs M Byrne "
Rhode Island House "
Lafayette House, Mrs L L Brayton Portsmouth
Bristol Ferry House, Mrs Alfred Sisson Bristol Ferry "
Star Hotel, Fred Williams Ashland Scituate
Rockland House, Fred Pierce Kent "
Brochu House, James Brochu N Scituate "
Hotel Danielson, R B Taft N Scituate "
Phillips Hotel, John Whipple N Scituate "
Rockland House, L Worden Rockland "
Atlantic House, D Ahearn Matunuck Beach S Kingstown
Barney's Hotel, H O Barney Matunuck Beach "
Browning Joseph G Matunuck Beach "
Card's Cottage, Alvin Card Matunuck Beach "
Meadow View House, W R Browning Matunuck Beach "
Ocean Star Cottage, G N Browning Matunuck Beach "
O'Gorman's Cottage, M J Keefe Matunuck Beach "
Dewey Cottage, George I Champlin Perryville "
Matunuck Beach House, W R Carpenter prop Perryville "
Old Homestead, Willard F Browning Perryville "
Old Orchard Inn, Fred R Gould Perryville "
Park House, Albert R Clarke Perryville "
Belmont House, Mathew Donohue Wakefield "
Buena Vista Cottage " "
Longfield House, Charles Clarke Wakefield "
Saugatucket House, E Thierfelder Wakefield "
The Prosser, Matrin Donahue Wakefield "
Sherman House, Mrs C B Sherman West Kingston "
Bay View House, A L Tallman Tiverton
Donavan Cottage, T H Donovan "
Grinnell House, Mrs. P H Grinnell "
R I House, Joseph Williamson "
Smith Cottage, Mrs Smith "
Stone Bridge Cottage "
Almy William C, North Tiverton "
Fessenden Hotel, W Fred Walsh Warren
Goff's Hotel, J F McDonough "
Kickemuit House "
Metacomett House "
Suburban House "
The White House "
Apponaug Hotel, Lewis Arnold Apponaug Warwick
Greenwood House, R C Graham Apponaug "
Vose House, Joshua Vose
Arctic House, M J Dunn, Arctic "
Brookside Hotel, Thos M Inman Arctic "
Hotel Warwick " "
Lily of the Valley, Owen Martin jr Arctic "

Twinlock Loose Leaf Ledger is the Best E. L. FREEMAN & SONS 3 Westminster St.

Warwick
Arctic Centre Hotel, Felix Bedard Arctic Centre "
Centreville Hotel " "
Montreal House, Charles Parent Arctic Centre "
Buttonwoods Hotel, Buttonwoods "
Crompton Hotel, Mrs J Booth Crompton "
Hillside Hotel, J Start, Lakewood "
Hotel Hawthorne, Daniel T Hagerty Lakewood "
Natick Hotel, J T Baker Lakewood "
New Light Hotel Lippitt "
The Hill " "
Hotel Maine, Carrie E Godfrey Norwood "
Bank Cafe, Joseph L Smith Pawtuxet "
Hillside Hotel " "
Hotel Hawthorne " "
St James Hotel " "
Briggs Hotel, W G Briggs, Phenix "
Phenix Hotel " "
Clyde Hotel River Point "
Rocky Point Hotel, R A Harrington Rock Point "
Bay Side Hotel, Mrs Thomas Gorton Warwick Neck "
Charter Oak Hotel, Thomas M Inman "
Niantic House, Mrs A M Newton Niantic Westerly
Pleasant View House, F J Collins Pleasant View "
Atlantic House, Gilbert Johnson Watch Hill "
Columbia House, C Johnson "
DIXON HOUSE, J H Segar, Dixon House sq "
Hotel Martin, Joseph Graf "
Leonard House, Thomas O'Brien "
Windsor House, Senior & Waterhouse "
Larkin House, W H Marshall mgr Watch Hill "
Misquamicut Inn, John H Segar Watch Hill "
Narragansett House, James L Nash Watch Hill "
Ocean House, John F Champlin Watch Hill "
Plimpton House and Annex Watch Hill "
Shore Dinner House, D W Larkin Watch Hill "
Watch Hill House, John F Champlin Watch Hill "
Ocean View House, W S Gavitt Weekapaugh "
Rockhaven The, J W McArthur Weekapaugh
Stillman House, Dwight Stillman Weekapaugh
Stonecroft The, Charles Stone Weekapaugh
Weekapaugh Inn, F C Buffum Weekapaugh "
Hotel Champeau Woonsocket
Monument House, Neal & Donnelly "
St James Hotel, D M Edwards "
WOONSOCKET HOTEL, Drew & Wilson props 5 Market sq "

*House Finish

TINGLEY FRANK E, Broad cor Olive—see page 1626 Pawtucket

House Furnishing Goods

Ballou J E Central Falls
Chace J A & Co (estate of) Washington Coventry
Palson & Hobroyd, Thornton, Johnston
Votolati John " "
Covell William K Newport
McMullin & Holmes "
Southwick J M K "
Titus A C & Co (estate of) "
Walsh Bros "
Potter Clarke Wickford N Kingstown
Davison Peter L Warren
Reed House Furnishing Co "
Bouchard Joseph, Arctic Cen, Warwick
Blanchard Furniture Co Lippitt "
Anthony & Cowell Co Pontiac "
Basquin Eugene Woonsocket
Bosquet Jean B "
Decelles Arthur "
DeNevers A B "
Mullen & Dempsey "

*Hydraulic Elevators

PLUNGER ELEVATOR CO—see back col page 8 Worcester Mass

Ice Cream Manufacturers

Read William B Bristol
Bagley J H E Greenwich
Fitch William H "
Cooper James W E Providence
Doughty W F & Co "
Lawton George Phillipsdale "
Westall Simeon E Newport
Jenkins John E, Lafayette, N Kingstown
Marchetti Frank E Pawtucket
Massman A W "
Friday G F Peace Dale S Kingstown
Hennessey James P Wakefield "
Maine William G " "
Maxfield N S Warren
Olive A "
Labonne Joseph, Arctic Centre, Warwick
James John Crompton "
Polity Costi Westerly
Westerly Ice Cream Co "
Barber Edward Watch Hill "
Purtill J J " "

Ice Dealers

Tiffany Ebenezer Barrington
Leahy John Bristol
Morris T P "
Quirk Bros "
Reynolds J P "
Wood Frank W, Harrisville, Burrillville
Moore Charles A Pascoag "
Central Falls Ice Co Central Falls
Deshetre Telesphore "
Perry C H "
Tucker John C Carolina Charlestown
Hoxsie Bros Quonocontaug "
Hoxsie H W " "
Lewis W T Anthony Coventry
Manchester Bros " "
Clapp George Quidnick "
Wood Daniel & Son Washington "
WATERMAN A J 992 Cranston—see page 1645 Arlington Cranston
Prov Ice Co Auburn "
Providence Ice Co Print Works "
Meader Frank H Cumberland Hill Cumberland
Potowomut Ice Co E Greenwich
Providence Ice Co E Providence
Seekonk Ice Co E Prov Cen "
Rexroth Philip Ashaway Hopkinton
Avery S R & Co Hope Valley "
Clarke Isaac Jamestown
Carter & Hohler Hughesdale Johnston
Welch William " "
Merritt Thomas Thornton "
Merritt William " "
Meader Frank Manville Lincoln
Mowry Orville " "
Saylesville Ice Co Saylesville "
Griffin & Browning Narragansett Pier
Arctic Ice Co Newport
Diamond Ice Co "
Newport Ice Co "

Only Modern Market—Prov. Public Market Co.

Ice Dealers—Continued

Maglone John Allenton N Kingstown
Rose John Saunderstown "
Brayman J B Wickford "
Orpin Ice Co " "
Gould A C Centredale N Providence
Merchant C R Geneva "
Citizens Ice Co Pawtucket
Pawtucket Ice Co " "
Union Ice Co " "
Perry Oliver H Shannock Richmond
Richmond L D Wood River Junc "
Matteson Albert C Hope Scituate
Sweet Asa Kingston S Kingstown
Carpenter Arthur B Matunuck Beach "
Holley George A Peace Dale "
Armstrong N G Wakefield "
Friday George F " "
Tanner Bros Warren
Warren Ice Co "
Jenckes S C & Son Apponaug Warwick
Coutu Adelard Arctic Center "
Pearson Herman Crompton "
Crystal Ice Co Norwood "
Knight B B & R Pontiac "
Clapp G L Quidnick "
Fiske C O & Sons, Warwick Neck "
Ohesborough John & Son Westerly
Westerly & Watch Hill Ice Co "
Barber Benj H Niantic "
Stone Charles Weekapaugh "
Miller G H Woonsocket
Spring Water Ice Co "

Ice Manufacturers

NARRAGANSETT BREWING CO see page 1626 Arlington
Griffin & Browning Narragansett Pier

Insect & Vermin Exterminator

Shaffer L L V & Co East Greenwich

Insole Manufacturers

Abbott Fred L Pawtucket

Insurance Agents

Church Frederick P Barrington
Sweetland Edward R "
Richardson H H Nayatt "
MacDougal Benjamin M Bristol
Peck George H "
Skinner Parmenas jr "
Clarke E S Miss Harrisville Burrillville
Logee Warren W Pascoag "
Bellin Harry Central Falls
Marcoux Bros "
Greene Bradford Phenix Coventry
SANDERS J L 11 Cross—see page 1648 Auburn Cranston
Lee Benjamin S Pawtuxet "
Shippee Moses E E Greenwich
Williams H W Foster
Farnum H W Chepachet Glocester
Stillman E C Ashaway Hopkinton
OLNEY GEORGE H 65 Main Hope Valley "
Caswell W F Jamestown
Knowles Charles C "
Watson Daniel C "
Weeden Charles E "
Farnum Edward M Centredale Johnston
Remington Albert T Manton "
Sherman George Lonsdale Lincoln
Aldrich William D Manville "
Roberts F X " "
Roberts J H " "
Seabury George A "
Babcock John E Narragansett Pier
Brownell F R Little Compton
Boon Charles E & Co "
Caswell W Herbert "
MacInness Edith M "
Braman Packer Newport
Brightman Wm E "
Bull Henry jr "
Cooper William S "
DeBlois & Eldridge "
Derby R C (fire) "
Dyer H L "
Hammett Clarence A "
O'Neill T J "
Peckham John J "
Sullivan Timothy "
Taylor A O'D "
Thurston Benjamin F "
Tilley John H "
Topham James G "
Ward Wm G jr "
Wrightington Clarence H "
Hall Geo H Lafayette N Kingstown
Brown Frank A Wickford "
Peirce C P " "
SWEET DANIEL C & CO, Main st Wickford "
Seagraves Charles S Slatersville N Smithfield
Tabor S O " "
Bennett John J Pawtucket
Binford Earl S "
Butler R A "
Chase & Entwistle "
Davis Charles W Co "
Everett A P "
Gallagher Matthew J "
Kelly W L "
Kent Lucien E "
Mulligan Myles M "
Newell G C & J S "
O'Brien Thomas "
Purdy A C "
Tingley Eugene A "
Watson J G "
Brownell A Portsmouth
Foy M S "
Green C J Kenyon Richmond
Card Elber O N Scituate Scituate
Tobey O A Greenville Smithfield
Hunt James J, Peace Dale, S Kingstown
Babcock John E Wakefield "
Gardner T A & Co " "
Morton Thomas " "
Perry Howard B " "
Rathbun W S " "
Smith Richard S " "
Watson Oliver W Kingston "
Cady Edwin A Warren
Martin Joseph W " "
Saillant E J "
Clarke Herbert M Arctic Warwick
Perkins Joseph jr " "
Holden & Greene Phenix "
Bliven C B Westerly
Burke Edward M "
Chester A L "
Chester Irvine O "
Clancy William P "
Connell Patrick H "
Coy Frank W "
Eldred A E "
Hillard P H "
Morgan C A "
Purtill Jeremiah "
Vars Enoch W Niantic "
Barrette E O Woonsocket "
Brindle Robert "
Brown Stephen H "
Daly James W "
Gaskill Robert S "
Gers Gustave A "
Girard George N "
Gray Walter E "
Morin A N & Son "
Mowry Wm C "
Raymond Joseph "
Smith R P & Son "
Wilkins John "

MANCHESTER & HUDSON, Agents for DRAGON PORTLAND CEMENT
55 POINT STREET

Insurance Companies

Little Compton & Tiverton Fire Ins Co Little Compton
Tiverton & Little Compton Mutual Life Insurance Co Little Compton
Aquidnick Mutual Ins Newport
PAWTUCKET MUTUAL FIRE INS CO, H A Fletcher sec—see back col page T Pawtucket

*Intelligence Offices

(See Employment Offices)

Iron Chimneys

THOMPSON T F BOILER WORKS, Exchange cor Front—see p 1658 Pawtucket

Iron Founders

(See also Stove Manufacturers)
Valley Falls Iron Foundry Valley Falls Cumberland
Pawtucket Foundry Co Pawtucket
WHITE J S CO 22 Dexter—see page 1626 "
Bosworth W S Warren
R I MALLEABLE IRON WORKS —see p 1666 Hills Grove, Warwick
BRAYTON L FOUNDRY CO—see page 1637 River Point "
WOONSOCKET MACHINE & PRESS CO 533 Second av—see front col page D "
ARCADE MALLEABLE IRON CO —see back col page Q Worcester Mass
WORCESTER MALLEABLE IRON WORKS—see back col p Q Worcester Mass

Iron Tanks

THOMPSON T F BOILER WORKS, Exchange cor Front—see p 1658 Pawtucket

Jewelers' Supplies

Cobb W H & CO Pawtucket
Fuller Geo H & Son Co "
Hall H A & Co "

Jewelry Manufacturers

Lawton & Co Pawtucket
Ohler Charles C "
Bloomers Chas G Sons Pawtuxet
Greenhalgh Andrew, Norwood, Warwick
Castritius A L Westerly

Jewelry, Watches & Plate (Retail)

Albee A (repairing) Bristol
Cohn Louis F "
Douglas Wm R "
Stevens & Co "
Smith John M Harrisville, Burrillville
Tracey W J " "
Emsley Henry Pascoag "
Michon Albert Central Falls
Oxford Co "
Brown Stephen R Anthony, Coventry
Benjamin A J E Greenwich
Westeren August E Providence
Barber Thomas A, Ashaway, Hopkinton
Brown Willard H "
Hepworth Lawrence H Hope Valley "
Wright W A " "
Blaine Edwin C Newport
Caswell R H (antique clocks) "
Denham Daniel C "
Glazier William O "
Heath H A & Co "
Hermann George O (estate of) "
Howard & Co Newport
Robinson William F "
Ruecker Otto L "
Vaughan L N "
Clough Charles W Pawtucket
Elliott W H " "
Gates C T "
Goffe & Son "
Guertin Louis V "
Killam G R S "
Laney James W "
Palmer George T "
Pray George W "
Vaughan A R & Co "
Cole Nelson Greenville Smithfield
Graham R E Wakefield S Kingstown
Jocoy John K " "
Dana F E Warren
Maker Arthur J "
Paquin M "
Cartier H J Arctic Centre Warwick
Gorton B F " "
Gaudette Charles A " "
Hirschfield & Olevson " "
Brown William " "
Casborn A B (repairer) " "
Lewis W A Phenix "
Barber Charles H Westerly
Beringer Jacob "
Castritius Albert L "
Dennison E N Co "
Beaudet Arthur Woonsocket
Bottomley R C & Son "
Flagg C W "
Jalbert & Farrington "

Junk Dealers

Evans Charles Bristol
Kebrek L "
Nieudleman N "
Karlin Morris Central Falls
Slepkin Hyman "
CROMPTON S F—see page 1625 East Greenwich
Geabre Philip Narragansett Pier
Hughes E F agent Newport
Hughes John J "
Smith John F "
Wasserman Max "
Perry William H Co Pawtucket
Pettis Charles S "
Utton James F "
Barden S D Wakefield S Kingstown
Raycraft John Warren
Allen John Centreville Warwick
Gordon Bros Westerly
Leibovitz Abraham "
Leonski Louis "
McVeigh Michael "
Pilof Israel "
Richmond Charles "
Walton William "
Goldfine Max Woonsocket
Kaplin Wolf "
Merrill George F "
Shochet Chona "

*Justices of the Peace

(See State Officials)

Kennels

Anthony George Auburn
Bethesda Kennel "
Narragansett Kennels "
Flynn Michael Bristol
Quidnessett Kennels E Greenwich
Kenyon Charles L E Providence
Scully Jessie A Mrs "
Hoxsie Geo E Hopkinton
Bay View Kennels Pawtucket
Woodlawn Kennels "
Main William G Wakefield
Armstrong Joseph Pawtuxet Warwick
Woodmancy James A West Kingston

R. I. Printing Co. Fine Job Printing
No. 6 Weybosset Street

Kennels—Continued

Babcock Martin Westerly
Farrell C J "
Randall Warren C "
Russell Jason D "
Stott Oscar C "
Park Wm S Niantic "

Knit Goods Manufacturers

(See also Woolen Goods; also Yarns; also Hosiery Manufacturers)

Blackstone Stocking Co Central Falls
U S Knitting Co "
British Hosiery Co Thornton Johnston
Fitch Samuel Mfg Co "
Blackstone Webbing Co Pawtucket
Hill William "
Lebanon Mill Co "
Lumb Knitting Co "
Narragansett Textile Co "
Shippee H A Centreville Warwick
Glenark Knitting Co (stockinet) Woonsocket
Liecester Knitting Co "
Morrill Knitting Co (stockinet) "
Prue Frank J & Co "

*Knitting Machinery Mfrs

JENCKES E MFG CO 181 Weeden —see page 1623 Pawtucket

*Lace Manufacturers

AMERICAN TEXTILE CO (fine silk and cotton laces) Esten av South Woodlawn Pawtucket

*Lace Leather Manufacturers

WEATHERHEAD, THOMPSON & CO (rawhides and patent tanned) 447 Mill—see page 1625 Pawtucket

Ladies' Furnishing Goods

Keach & Brown Mfg Co (cotton underwear) Valley Falls Cumberland
Hollander L P & Co Newport
Lappin M B "

Ladies' Hairdressers

Brewster A T Mrs Newport
Hayes Susie A "
Gahan Della M Woonsocket

Ladies' Tailors

Exiner Louis Narragansett Pier
Gannon N S Newport
Grean A M "
Nardi P "
Polifeme A "
Redfern Limited "
Lord Edwin Mrs Wickford N Kingstown
Leslie Mary Wakefield S Kingstown
Goldberg Richard Westerly
McArthur J E Mrs "

*Lager Beer Brewers

MOLTER HENRY T off Niantic av —see page 1626 Arlington, Cranston
NARRAGANSETT BREWING CO see page 1657 Arlington "

Land Company

Mount Hope Land Co Bristol

*Launches

NOCK FRED S—see page 1633 E Greenwich

Laundries

Newcomb's Hand Laundry Auburn
Bristol Laundry Bristol
Eureka Hand Laundry "
Betts C D Central Falls
N E Laundry & Towel Supply Co "
Lang Charles Cranston
King Geo L Valley Falls Cumberland
East Greenwich Steam Laundry E Greenwich
Columbia Coat and Apron Supply Co E Providence
Little W H Mrs Narragansett Pier
Bellevue Laundry Co Newport
Boardley Lenora "
Bonnetat G Augusta Mme "
City Steam Laundry "
Dawley Bridget "
Gerard Anna Mrs "
Leliere J V Mrs "
Leonard Elmer E "
Matthes E Mrs "
Mill St Steam Laundry "
Reed Isabella Mrs "
Suret V "
Carpenter E A agt Pawtucket
CUMMING JOHN H 321 N Main "
Lang Bros "
Troy Steam Laundry "
Hennessey James P Wakefield S Kingstown
Walker J S " "
Little Wm H Mrs " "
Eureka Hand Laundry Warren
Height Geo W "
Warren Hand Laundry "
Westerly Steam Laundry Westerly
Nash E E Watch Hill "
Globe Hand Laundry Woonsocket
Home Laundry "
Woonsocket Steam Laundry and Dye House "

Lawyers

(*DENOTES NOTARY PUBLIC)

*Bosworth O L Bristol
Brownell E I "
Colt Samuel P "
Crowley Thomas H "
Norris & Hoffman "
O'Donnell William T "
Perry William "
Lace John J jr Pascoag Burrillville
Lovejoy Edward " "
Bellin Frank H Central Falls
*Choquet A "
*Parker E K Summit Coventry
Grim B W Auburn Cranston
Palmer H A Knightsville "
Knowles W S Meshanticut Park "
Rhodes Arthur A Pawtuxet "
Allen S W K E. Greenwich
*BABCOCK HARMON S 77 Summit E Providence
Cahill James "
Dubois Edward C "
Steere Frank Chepachet Glocester
*Olney Geo H Hope Valley Hopkinton
Cottrell Charles T Jamestown
Rothery J A Thornton Johnston
Tillinghast F W "
Brownell Fred R Little Compton
*Baker Darius Newport
*Brown J Stacy "
*Burdick Clark "
*Burke John C "
Callaghan Michael W "
Crandall C W "
*Franklin Robert M "
*Honey S R "
*Koehone Charles H jr "
*Levy Max "
*Mahoney J P "
*Nolan Frank F "

INSURANCE of All Kinds at Lowest Rates, ISAAC L. GOFF CO. 171 Westminster Street

*Sheffield William P Newport
*Sheffield William P jr "
Champlin C E New Shoreham
*Baker D S Wickford, N Kingstown
Egan James T " "
McDonnell T F I " "
Collins James C, Centerdale N Providence
Collins James C jr " "
Cushing Arthur Geneva "
Greene Frederick A " "
Carpenter Herbert L North Smithfield "
Maroney John L Pawtucket "
*Banigan J E "
*Blodgett E W "
*Blodgett W W "
*Brennan J E "
*Butman John N "
*Carroll Hugh J "
*CORCORAN THOMAS P 255 Main "
*Daniels John W "
*Dexter Roscoe M "
Farnsworth C J & C B "
*Fitzgerald John J "
*Higgins James H "
*Hughes Joseph A "
*Jenks James L "
Lawton Isaac B "
*McCaffrey Henry F "
*McCaughey William S "
*Murphy James F "
*Nadeau Noe L "
Osfield Joseph jr "
*Quinn Peter J "
Riley Thomas jr "
*Robinson Thomas W "
Robinson W Waldo "
*Sheldon Philip C "
*TIEPKE HENRY E—see page 1432 "
Tillinghast John A "
*Tuck L J "
*Vance Thomas F Portsmouth
Cornell John "
Tallman John L "
Page T P North Scituate Scituate
Salisbury Charles E " "
*Case Benj W Wakefield S Kingstown
Cross Harry P " "
*Olney Frederick C " "
Kingsley E A " "
*Lewis Nathan B W Kingston "
Mason Charles B Warren "
Pegram & Cooke "
*Carpenter J S Arctic Warwick
Birmingham M T Arctic Centre "
Arnold John J Phenix "
Quinn P H River Point "
*Agard Harry B Westerly "
*Burke Edward M "
*Crafts A B "
*Dixon Walter P "
*Kenyon G B "
*Kingsley Everett A "
*Ledwidge Augustine T L "
*LEWIS NATHAN B 69 High "
McKenna G R "
*Moore Joseph C "
*Peabody Thomas H "
Rathburn Herbert W "
*Sweeney John W "
*Williams Oliver H "
Rathbun E J Anthony W Greenwich
*Archambault Adelard Woonsocket "
*Bachand Louis S "
Brochu Joseph E "
*Carpenter Herbert L "
*Cassidy Patrick F "
*Daignault Elphege "
Feeley Ambrose "
*France Erwin J "
*Gaulin Alphonse "
*Greene George W "
*Heffernan John J "
*Lee James A "
*Lee Thomas Z "
*McFee Charles H "
*Mee John J Woonsocket
*Mee Timothy T "
*Rich William G "
*Rickard James H jr "
*Rousseau George F "
*Scott Livingston "

*Leather Belting

(See also Belting)

WEATHERHEAD, THOMPSON & CO 447 Mill—see page 1625 Pawtucket
FARNUM J B 209-211 N Main—see page 1647 Woonsocket

*Leather Machinery

LUTHER CHARLES A & CO (belt cutters and scarfing machines) 247 N Main—see page 1623 Pawtucket

Leather Manufacturers

Acme Leather Co Central Falls
Forman Morris (wholesale) Newport
Bucklin C R Belting Co Pawtucket
Gay Fred "
Jillson Oscar R (tanner) "
Martin Thomas E "
Sawyer Belt Hook Co "
Star Tanning Co (tanners) "

*Letter Files

JUDKINS SHOW CASE CO—see page 1628 East Providence Centre E Providence

Libraries

Public Library Barrington Centre
Rogers Free Library Bristol
Burrillville Library Association Harrisville Burrillville
Ladies' Pascoag Library Pascoag "
Central Falls Public Library Central Falls
Charlestown Library Asso Charlestown
Anthony Free Library Anthony Coventry
Summit Free Library Summit "
Arlington Public Library Arlington Cranston
Auburn Public Library Auburn "
Edgewood Public Library Edgewood "
Oaklawn Public Library Oaklawn "
Crighton K A, Print Works "
Richardson & Co Pawtuxet "
Ashton Library Asso Ashton Cumberland
Free Public Library Valley Falls "
E Greenwich Free Library Asso E Greenwich
Manton Free Library Exeter
Watchemoket Free Public Library E Providence
East Providence Free Library, E Providence Centre E Providence
Riverside Free Library, Riverside "
Foster Manton Library, Foster Centre Foster
Tyler Free Library Moosup Valley "
Manton Library Chepachet Glocester
Potter Library " "
Ashaway Library Reading Room Ashaway Hopkinton
Langworthy Public Library Hope Valley "
Philomenian Library Jamestown
Lonsdale Library Lonsdale Lincoln
Manville Library Manville "
Free Public Library Little Compton
Middletown Free Library Middletown
Free Library Narragansett Pier
NEWPORT READING ROOM 29 Bellevue av Newport

Prescriptions Compounded —BY— Geo. L. Claflin Company

Libraries—Continued

PEOPLES LIBRARY 260 Thames Newport
Redwood Library and Athenaeum "
Island Free Library New Shoreham
North Kingstown Free Library Wickford N Kingstown
Union Free Library Centredale North Providence
Library, Slatersville North Smithfield
DEBORAH COOK SAYLES PUBLIC LIBRARY, Summer st Pawtucket
Portsmouth Free Public Library Portsmouth
Carolina Free Library Carolina
Richmond
Shannock Library Shannock "
Hope Public Library Hope Scituate
Greenville Public Library Greenville Smithfield
Kingston Library Kingston South Kingstown
Robert Hale Library Matunuck "
Narragansett Library Asso Peace Dale "
Whitridge Free Library Tiverton
Garfield Hall Library N Tiverton "
Union Library Tiverton Four Corners "
George Hail Free Library Warren
Warwick Free Library Apponaug Warwick
Chase Isaac F Arctic "
Lakewood Free Library, Lakewood "
Crompton Free Library Crompton "
Richmond Free Library " "
Natick Free Library Natick "
Pawtuxet Val Free Lib, Phenix "
Pontiac Library Pontiac "
Old Warwick Free Library, Warwick "
Warwick League Library, Warwick Neck "
Memorial and Library Asso Westerly
Harris Institute (public) Woonsocket

Lime Burners

Harris Limerock Co Limerock Lincoln
Wright Stephen " "
Dexter Limerock Co Lonsdale "

*Lime, Brick, Cement, Sand, Hair, Plaster, Etc

WARDWELL LUMBER CO Thames foot of Bradford—see page 1637 Bristol
POTTER H W & SON, High st—see page 1641 River Point Warwick

Liquors, Wines, Etc

WHOLESALE

Brannaghan J H Pawtucket
Grimes W H "
Smith Edward Co "
Conley John C & Co Phenix Warwick

RETAIL.

Alfonso Anthony D Bristol
Bristol Hotel "
Burlingame Robert "
Hart Bernard "
Holmes Bros "
Holmes James "
Holmes John "
Houle Alexander "
LaForest Telesphore (estate of) "
Malafronte Louis "
Manchester Henry R "
McLaughlin L F "
Morris T M "
Murphy Hugh "
Newbold Robert jr "
O'Connell Joseph E "
Rawson Henry F S "
Vessilla Antonio "
Warren John (estate of) "
Bilodeau Joseph Harrisville Burrillville
Blanchard B " "
Bousquet Louis " "
Brough Joseph A " "
Dalcourt David " "
O'Connor F P " "
Whittaker Joseph " "
Blanchard Geo Mapleville "
Smith Patrick (estate) " "
Brown William L Oakland "
Buffum L A Pascoag "
Carmell Augustus " "
Fagan William T " "
Griffith Eugene C " "
Hanover Edward " "
Legacy Joseph " "
Trimble Thomas " "
Bacon Thomas A Central Falls
Beach & Martel "
Blanchette Timothee "
Brierly James "
Brunelle Joseph "
Burns Thomas "
Cadden J J jr "
Charron Jacques "
Choquette Napoleon "
Coderre Louis "
Coleman T F "
Collins James E "
Coughlan John "
Coutu Bros "
Davignon Joseph "
Desmarais Gustave "
Elderkin William H "
Emmett Mortimer "
Faubert Hormidas "
Flaherty M P "
Fournier Victor "
Frain Thomas "
Germain Peter jr "
Gignac Joseph O "
Gilligan William "
Haigh Robert "
Hargraves Joseph "
Hebert J A "
Jette Clement "
Joachin H "
Kerns Edward "
Lacroix Godfrey "
Lafonde Ludger "
Lamoreux T "
Langlois Crosby "
Leduc Philip "
Lupien A "
Major Joseph A "
McArdle Patrick "
McGillory Philip "
McMorrow John "
McMurray & Wade "
Messier Bros "
Miller Charles F "
Miller W G "
Monast Theophile "
Murdock & Ryan "
Murray William "
O'Malley Augustine W "
Pearson Benjamin "
Regan James F "
Robinson James "
Rock Johan H "
Shaw & Greenwood "
Steele Robert "
Thibodeau Joseph H "
Tierney J J "
Trudeau A "
Vadnais Emanuel jr "
Walsh John "
Welch & Whelden "
Bennett Oliver W Anthony Coventry
Dyer William E " "
Inman Thomas M Quidnick "
LeValley Robert " "
Whitford Frank " "
Fecteau Joseph Washington "
Duffy James Fiskville Cranston
Barrie Daniel Pontiac "
Carbary Patrick " "

James C. Goff, Sole Agt. for Catskill Portland Cement, 31 to 49 Point Street

Tedeschi Ferdinando Pontiac Cranston
Theroux John " "
Cooney John H Print Works "
Fenner Sterry A " "
Heiss Frank " "
Johnson George W " "
May J W " "
McElroy Edward " "
McGinity Owen " "
Abbott Harry Thornton "
Golini Lorenzo " "
Zambarano Bros " "
Devlin Frank Ashton Cumberland
Haney Martin J " "
Malloy Michael J " "
Quinn Thomas J " "
Shea Timothy " "
Wagner G A " "
Walker Alfred " "
Campbell John Lonsdale "
Gilmore Patrick J " "
Greenwood Bros " "
Hosler James H " "
Hunt James " "
Hunt Jonathan " "
McCarthy Dennis " "
McGrath James " "
McGuiggan Luke " "
Scanlan James " "
Casey P F Manville "
Maguire B " "
Mathieu Joseph " "
Mellodey James " "
Burke John H Valley Falls "
Butler Matthew A " "
Dillon William and John " "
Fanning Patrick F " "
Hagan Edward " "
Leonard Henry (est) " "
McCarthy William " "
Porter James W " "
Riley Thomas " "
Brady Philip F E Greenwich
Byrne Joseph S " "
Cahill John T " "
Finigan Owen " "
Foster Samuel H " "
Galvin John F " "
Gorman & Connole " "
Murray Frank L " "
O'Reilly Patrick " "
Rice C W " "
Meehan John E Providence
Murphy Bros " "
Murphy Richard " "
O'Reilly John " "
Ryan Lawrence " "
Sullivan Bros " "
Sullivan Daniel J " "
Sullivan J J " "
Tobin R H " "
Wall John T " "
Case George W Riverside "
Jordan Frank " "
Leddy William " "
Meehan John " "
Murray John " "
Duffy Edward Foster
Mitchell Adelbert "
Bates J D Chepachet Glocester
Colvin Eugene A Harmony "
Seamans Charles S Centredale Johnston
Iacovone & Gentile Hughesdale "
Coupe Joseph Manton "
Keating Cornelius J " "
Norton George " "
Margherrita Luigi Morgan Hill "
Lafarge John Simmonsville "
Abbott Harry Thornton "
Aitchison William " "
Burke Tobias " "
Carpenter Richard " "
Golina Lorenzo " "
Imancelli Francesco " "
Laforge Domenico " "
McCurdy James E " "
Murphy William L " "
Sanzaro R Thornton Johnston
Whitworth William " "
Demuth Henry Albion Lincoln
Laramee John " "
Laramee Stanislas " "
Haskins Edward Lonsdale "
Morgan Hugh H " "
Morgan Michael " "
Synon & Murray " "
Casey James Manville "
Casey P F " "
Corriveau Telesphore " "
Derouin Alphonse " "
Gelinas Louis " "
King Joseph " "
Lussier Basile " "
Mathieu Joseph " "
Mitchen Joseph " "
Nauld Victor " "
Preston John T " "
Rainville Olivier " "
Roy Charles " "
Britt William Narragansett Pier
Comber Edward "
Cook George H "
McArdle James jr "
Mulligan John jr "
O'Neil Frank E "
Perry John F "
Walter Gustave "
Wooley William H "
Alexander John Newport
Atwater John C "
Baxter Winslow "
Bovas John "
Brennan John B "
Brown George "
Buckley Daniel J "
Burke Patrick B "
Coffey Daniel W "
Condon John "
Condon Patrick R "
Conheeny James A "
Conheeny James J "
Curran John D "
Donovan Joseph T "
Edson William "
Egan James "
Egan John J "
Finn John H "
Finn William H "
Fisher & Horgan "
Fogarty Patrick M "
Foley Patrick "
Horgan Morris S "
Kearney Michael H "
Lowney John "
Manning Michael "
Martin John T "
McDermott Charles "
McGowan Daniel J "
Mitchell Nicholas "
Murphy Michael J "
Murray Michael F "
Nolan John H "
Nolan Patrick & Son "
Oakley Francis "
O'Connell Timothy B "
O'Neill Michael "
Quigley William "
Reed & Draper "
Ritt Charles "
Shea Daniel J "
Shea Patrick "
Sheehan Patrick "
Shields Edward "
Smith Patrick J "
Sullivan Charles H "
Sullivan Dennis J "
Sullivan George W "
Sullivan Jeremiah T "
Sullivan Rosanna "
Sullivan Timothy "
Sweeney Robert J "
Teehan Timothy "
Trager C A "
Vincent Louis A "

Timothy O'Connor, Funeral Flowers a Specialty Blackstone Boulevard & 272 Westminster St.

Liquors, Wines, Etc.—Continued

Voigt Ernst Newport
Walsh Daniel J "
Weaver A F "
Wright William A "
Yates William "
Dodge Winfield S New Shoreham
Macomber John L "
Mott A H "
Carr Jesse Allenton N Kingstown
Duffy John Wickford "
Cozzens Chas H Centredale N Prov
Mathewson Cassius S " "
Murphy Peter E " "
Petschke Oscar Geneva "
Burke Michael J Lymansville "
Hargraves Daniel W " "
Hein John " "
Koebig Frank R " "
Phillips Thomas W " "
Zambarano & Masso " "
Williams Fred Ashland N Scituate
Reilly O N Smithfield
Robarge Alfred "
Casey Frank P Blackstone Mass "
Gallagher John M " "
Moran James A " "
Moran W H " "
Ryan Thomas J " "
Potter Albert F Slatersville "
Armour William Pawtucket
Ashline Alexander "
Beck Christian agt "
Beckett George "
CAPITAL THE 221 Main "
Careau Ludger "
Carey Thomas "
Carr Martin F "
Champagne Noel "
Chaput Godfroy O "
Clark Philip "
Collins David "
Conlon Peter "
Cook Charles "
Corrigan William "
Coyle John F "
Coyne Brothers "
Cullen John P "
Cunningham Thomas "
Curley Patrick "
Davenport William "
Deery James J "
Dempsey James "
Donahue John F "
Donnelly John "
Draper W H "
Driver Richard "
Duffy John E "
Elliott James "
Ervin John "
Farrell Patrick "
Faucher Adelard "
Finn J W "
Flanagan Patrick "
Flynn Frank "
Gill Thomas P "
Giusti & Co "
Gregory John H "
Grimes W H "
Healey J F "
Hogan Patrick "
Holden Thomas "
Houle Brothers "
Hughes Thomas "
Huot John L "
Kanaley William H "
Kearns Edward "
Kearnes Patrick "
Keenan Bernard H "
Kelley Malachi "
Kelly John "
Kendall R A "
Kennedy Walter "
Lane John H "
Lee Daniel "
Lennon Patrick "
L'Heureux Theodell Pawtucket
Lewis Enoch & Co "
Lynch Matthew "
Mahoney John P "
Malloy John "
McCarthy Charles jr "
McConnell Bernard F "
McCusker F J "
McDonald Bernard "
McGonagle Charles "
McGrath M E "
McKenna Hugh F "
McLoughran Patrick H "
McMahon & Collins "
Merrill George L & Co "
McNally James jr "
Moore Edward E "
Moore Samuel J "
Murray Martin F "
N E Wine & Liquor Co "
O'Brien Charles "
O'Gara Patrick "
Parent Armidas "
Quinn Michael "
Quinn Thomas "
Reagan Patrick "
Reardon John "
Riley Abraham "
Riley James F "
Roberts Ephraim J "
Rock Patrick F "
Rock Thomas H "
St Germaine Frank "
Sawyer A H "
Scullin Thomas F "
Shaw James "
Smith Edward Co "
Smith Edward J "
Spellman Patrick "
Stalm Fritz "
Stetson & Doyle "
Theroux Charles H "
Thibodeau Gedeon "
Thorpe Thomas "
Turcotte Cyriac "
Tyrrell David A "
Tyrrell James "
Ulrich Francis "
Walker Stephen "
Weavill Thomas "
Willoughby George "
Wood & Bruxby "
Williams Fred Ashland Scituate
Finan Thomas H Fiskeville "
Wall William F Hope "
Brochu Joseph North Scituate "
Taft R B " "
Whipple John " "
Hill Alton J Rockland "
Pierce Earl " "
Williams Fred South Scituate "
Beardsworth Thomas Tiverton
Brophy Edward "
Cain Charles "
Donovan Thomas H "
Gadsby William "
Lockinger Henry "
Reynolds Charles "
Simpson John "
Asselin Napoleon Warren
Burke Martin "
Champagne Octave "
Conroy F E "
Harris William J "
Laferriere G L "
Laforest John B "
Lanergan John "
Lauzon J B "
Lenhart Frank P "
Lonergan John "
McDonough James T "
O'Neil Martin W "
O'Neil Patrick W "
Patterson Samuel R "
Smith James F "
Smith James H "

LOOSE LEAF CARD SYSTEMS and LEDGERS carried in stock by
E. L. FREEMAN & SONS, 3 Westminster St.

Trombley Edmund & Co Warren
Trombley Henry "
Walsh Fred "
Wylie James F "
Carroll Michael J Apponaug Warwick
Graham R C " "
Howard J H " "
Archambeault L & Sons Arctic "
Dunn M J " "
Inman Thomas M " "
Martin Owen jr " "
McGuire Charles A " "
Archambault L Arctic Centre "
Archambault Paul " "
Bassett Felix " "
Bedard Felix " "
Dudvoire Evereste " "
Forcier Charles E " "
Quinn Charles " "
Viens A J " "
Barry James Crompton "
Cummiskey J E " "
McKenna Joseph " "
Levalley R T Coventry "
Bennett Bernard Lakewood "
Start Joseph " "
Brown Thomas Natick "
Daily James H " "
Flare De Angelo " "
Northup J F " "
Parent Joseph " "
Roy N " "
Burrows George Oakland Beach "
Briggs W G Phenix "
CONLEY J C & CO " "
Tierney Edward F " "
Arnold William H River Point "
Bourque Arthur " "
Carroll Patrick " "
Flanagan John Co " "
McGuire Thomas & Son " "
Thornton Bros " "
Ballou Charles C Warwick Neck "
Rhodes William " "
Amiot Bros Woonsocket
Bachand Victor "
Banfil O D "
Battel Patrick "
Beauchemin Hermenegilde "
Beausoleil Joseph "
Belhumeur Leonce "
Benoit Simon "
Boisvert Pierre "
Boylan Bros "
Burns Michael H "
Callen James M "
Champeau & Fanning "
Chaput Octavien "
Cloutier Alfred "
Cloutier Calixte "
Coffey John J "
Crane Michael F "
Cummings Patrick "
Cunningham John F "
Daigle Edward "
David Napoleon "
Desaulniers Henri "
Donahoe John F "
Donnelly John F "
Dougherty Edward F "
Dupre Joseph "
Etu Charles J "
Fagan Christopher W "
Fanning Thomas F "
Forcier Joseph "
Forcier Narcisse "
Fox Thomas "
Gariepy Bros "
Garneau William "
Garrahan William "
Giguere Joseph O "
Gilleney Frank "
Graham Michael J "
Hanley John "
Hanley Daniel "
Higgins James H "
Hotel Champeau "
Kelleher Fergus Woonsocket
Kiley Patrick "
Lambert J B jr "
Lapierre Arthur "
Lavallee Louis "
Lavallee Norbert "
Leonard Patrick "
Letendre John F "
Martineau Henri jr "
McLaughlin John M & Co "
McManus Michael H "
McNally Lawrence "
McQueeney Frank "
Mee Edward & Son "
Morin & Giguere "
Mulvey Patrick "
Normand Francois "
O'Donnell Bernard "
O'Donnell Patrick "
Parent Israel "
Phelan Thomas P "
Potvin Henry G "
Prior Thomas P "
Purcell Edward J "
R I Wine and Liquor Store "
Riley Thomas "
Rourke Michael A "
Scanlan Patrick "
Sharkey Michael "
Stebbins Charles H "
Whalen Farrell E "

*Lithographers

FREEMAN E L & SONS—see foot lines Pawtucket

*Livery Stables

(See also Stables)

GARDNER DANIEL W—see page 1667 Wickford

Loan & Trust Companies

Old Colony Co-operative Bank Pawtucket
Old Colony Co-operative Bank Arctic Centre Warwick
Westerly Savings Fund & Loan Association Westerly

Locksmiths & Gunsmiths

Johnson C H Summit Coventry
Barone Rocco Newport
Burke W J "
Ruggeri V "
Sardella Philip "
Smith O H Pawtucket
Comire Joseph Woonsocket

*Loom Builders

CROMPTON & KNOWLES LOOM WORKS—see leaf opp Prov Bus Directory, Providence and Worcester Mass

*Loom Machinery Castings

BRAYTON L FOUNDRY CO—see page 1637 River Point Warwick

*Loom Manufacturers

MASON MACHINE WORKS—see back col page R Taunton Mass

*Loose Leaf Ledgers

FREEMAN E L & SONS—see foot lines Pawtucket

Lumber Dealers

WARDWELL LUMBER CO Thames foot of Bradford—see page 1637 Bristol

BIGGEST RETAIL MARKET IN UNITED STATES
PROVIDENCE PUBLIC MARKET CO.

Lumber Dealers—Continued

Sweet Irving H Oakland Burrillville
Friery Peter Pascoag "
Friery William " "
Capwell Searles Anthony Coventry
R I Lumber Co Washington "
Richard Joseph T W Arlington Cranston
Cranston Box and Lumber Co Print Works "
Talbot Bros Co " "
Valley Falls Lumber Co Valley Falls Cumberland
Champlin Lumber Co E Greenwich
Anthony Coal and Lumber Co Riverside E Providence
Place Job D Foster
Sweet S S "
Bowen J W Clayville "
Bowen J F & Co S Foster "
Hopkins Bros Chepachet Glocester
Olney Walter M " "
Sweet Simeon " "
Walling E C Harmony "
COREY LUMBER CO, Main street see p 1665 Hope Valley Hopkinton
Palmer Bros " "
Anthony & Peckham Jamestown
Tucker J C Narragansett Pier
Barker Alex N Newport
Ball C C Block Island New Shoreham
Rose John & Co " "
Barber H R Wickford N Kingstown
Aldrich Herbert N Smithfield
Aldrich S S "
Andrews B A "
Knight Rhodes "
Lunn Amos F "
McMullen Joseph "
Mowry William W "
COTTRELL JOHN T CO 297 Main —see page 1628 Pawtucket
McDuff Coal and Lumber Co "
McDuff Henry C (estate) "
Newell Coal and Lumber Co "
Williamson Robert "
Anthony Henry C Portsmouth
Barber T H Arcadia Richmond
James George S Usquepaug "
Knight Joseph Hope Scituate
Knight David Kent "
Angell William F N Scituate "
Page E F S Scituate "
Remington D H " "
Wakefield Lumber Co Wakefield S Kingstown
Humphrey Peleg D Tiverton
Martin Ezra M & Co Warren
Kinne O T Centreville Warwick
Talbot L H & Co " "
Babcock & Wilcox Westerly
Maxson & Co "
Sherman B A & Son "
Tanner J H Greene W Greenwich
Capwell T Summit "
City Lumber Co Woonsocket
Daignault G (estate) "
Woonsocket Lumber Co "

*Machinery Waste

UNION WADDING CO—see page 1656 Pawtucket

*Machinery Wipers

WILKINSON SETH, Mill st—see page 1663 Central Falls

Machinery Mfrs & Dealers

Collins Bros Central Falls
MOSSBERG WRENCH CO (contractors for light machinery) High street—see front col page M "
Matteson Charles H Anthony Coventry
Kenyon M Herbert (gasolene engines) Ashaway Hopkinton
Nichols & Langworthy Machine Co Hope Valley "
Sweet G Homer Jamestown
NEWPORT ENGINEERING WORKS (special machinery) 359-367 Thames—see page 1657 Newport
Newport Foundry and Machine Co "
NEWPORT MFG CO 480-2 Thames —see page 1657 "
Old Colony Steamboat Co.'s Repair Shops "
Owen Thomas G & Co "
Slocum Geo S (bottling machines) "
Smith George W "
Yates William "
Wardle J N Smithfield
HOPKINS MACHINE WORKS INC—see page 1585 Pascoag
Amer Machine Co (ltd) Pawtucket
Atherton A T Machine Co "
Blackstone Machine Co "
Brown James (cotton) "
Carpenter J M Co "
Cole Bros (beaming machines) "
Collins Bros "
Collyer Machine Co "
EASTON & BURNHAM MACHINE Co (spindles) 180 Weeden—see page 1633 "
FALES & JENKS MACHINE CO (spinning frames and twisters) 320 Dexter "
Jenks H F (estate) "
LUTHER CHARLES A & CO 247 N Main—see page 1623 "
Moncrief James A jr "
NARRAGANSETT MACHINE CO —see page 1627 "
N E Machine Co "
Pawtucket Steamboat Co "
Payne George W & Co "
Potter & Johnston Machine Co "
TENNEY A E MFG CO 106 Broad —see page 1625 "
WHITE J S CO 22 Dexter—see page 1626 "
Borden George Portsmouth
MASON MACHINE WORKS—see back col page R Taunton Mass
Babbitt Alfred G Tiverton
Bosworth Edmund B Warren
POTTER, COLLAMORE & CO cor Union and Bowen—see page 1630 "
Cottrell C B & Sons Co Westerly
Kenyon Machine Co "
Schofield J A (repairer) "
Smith Albert B (repairer) "
Wilcox & Lewis "
Knight George C Woonsocket
Metcalf Geo A Machine Works "
MILLER PRESS AND MACHINE CO 113 Front—see page 1653 "
Taft-Peirce Mfg Co "
WOONSOCKET MACHINE AND PRESS CO 533 Second av—see front col page D "
Woonsocket Napping Machine Co "

*Malleable Iron Castings

ARCADE MALLEABLE IRON CO —see back col page Q Worcester Mass
WORCESTER MALLEABLE IRON WORKS—see back col page Q Worcester Mass

*Malleable Iron Manufacturers

R I MALLEABLE IRON WORKS Hills Grove—see page 1666 Warwick
ARCADE MALLEABLE IRON CO —see back col page Q Worcester Mass

Manchester & Hudson, Agts. for **Improved Shield Cement,** 55 Point St.

WORCESTER MALLEABLE IRON WORKS—see back col page Q Worcester Mass

*Manicure Fittings (Mfrs of)

MOSSBERG WRENCH CO High st —see front col page M Central Falls

Manufacturers' Supplies

Dixon Lubricating Saddle Co Bristol
American Supply Co Central Falls
White Benjamin Chepachet Glocester
Blackstone Reed Co Pawtucket
Excelsior Loom Reed Works "
Jackson Pat Shell Roll Co "
JENCKES E MFG CO 181 Weeden see page 1623 "
Pawtucket Spinning Ring Co "
WEATHERHEAD, THOMPSON & CO 447 Mill—see page 1625 "
Brooks George Westerly
Getchell S S & Son (tin cylinders) " Woonsocket
Hayes J Loom Reed & Harness Co "
Rooney & Rae Co (bobbin holders) "
WOONSOCKET REED & SHUTTLE WORKS 297 N Main—see page 1646 "

Marble Workers

Young Henry S Anthony Coventry
Richmond A L Quidnick "
Ray James Washington "
STANTON B A—see page 1645 Print Works "
HUSSEY THOMAS A, Main st—see page 1624 E Greenwich
CHACE ANDREW R 26 Taunton av—see page 1628 E Providence
Fraser Benjamin Manton Johnston
Burns Charles Pawtucket
O'Connor Bros "
O'Connor & Weatherhead "
Harrall R A Wakefield S Kingstown
Russell I D " "
Harrington Cornelius Warren
Apponaug Marble Works Apponaug Warwick
Protin L Arctic Centre "
Peushley C F Centreville "
Spencer Harvey L Phenix "
Richmond Albert Washington "
HUTCHINGS GEORGE T—see page 1667 Niantic Westerly
Magowan & Bucke Woonsocket

*Marine Motors

JUDKINS SHOW CASE CO—see page 1628 E Prov Centre

Marine Railways

NOCK F S—see page 1633 E Greenwich
Providence Dry Dock & Marine Railway Co E Providence
Sands F P Newport
Saunders Stillman W Saunderstown

Masons

Reynolds J F Ashaway
Martin William R Barrington
Watson Elmer K "
Batchelder George Bristol
Dube Israel "
Gladding Nathaniel "
LeClair Eugene jr "
Mathewson F L Harrisville, Burrillville
Morgan G H " "
LeValley Joseph " "
Bibeault Geo Pascoag "
Cormay Paul " "
Callahan M & Sons Central Falls
Owen William K Charlestown
Congdon George B Anthony Coventry
Congdon H W " "
Leonard Paul " "
Scott Edwin " "
PERFETTO JOE S Barrett st—see page 1451 Arlington Cranston
Hopkins Gilbert Auburn "
Thurber George E " "
Northup J H Meshanticut Park "
Horton & Cann Pawtuxet "
Taylor Albert Print Works "
McKenna Peter Lonsdale Cumberland
MORIN JOHN B 199 Broad—see page 1647 Valley Falls "
Bullock George E Greenwich
Flanagan Dennis "
Graves George H "
Linberg John "
Murray James B "
Roscoe Byron "
Williams Claus "
BARNEY O C & SON—see page 1548 E Providence
Butts Orray "
Millard Frank F "
Peck L B "
Perry T A "
Rounds Frank A "
Tynon Timothy H "
Whitmarsh Leander F "
Warner A Riverside "
Huling Burrill J Exeter
Mowry Cyrus H Foster
Bowen John W Clayville "
Pierce Charles M " "
Coman James B Harmony Glocester
Reynolds Fred. Ashaway Hopkinton
Kenyon G W Hope Valley "
Davis Thomas H Jamestown
Johnson Isaac "
Peckham Lewis E "
McDowell Hugh Thornton Johnston
Grinnell Louis I Little Compton
Case William A "
Pierce Edward W "
Potter George M "
Taber John E "
Wilber S B jr "
Wilbur William H "
Grinnell R Jason Middletown
Potter N Perry "
Wilson Henry M "
Denico Joseph Narragansett Pier
Booth Alexander Newport
Brown & Douglas "
Curtis Sheldon H "
Dawley William P "
Douglas George T "
Dunn Patrick H "
Fludder Alexander J "
Friend & Maguire "
Kirwin Bros "
Mackie George "
McIntosh R H "
Murphy Michael F "
Radford John "
Underwood William J "
West Wm B "
White Benj T "
Wilson Harry "
Wilson Herbert "
Mitchell J E Blk Island, New Shoreham
Juan Lewis Hamilton N Kingstown
Huling C L Lafayette "
Eldred A S (stone) Wickford "
Cady S H Centredale N Providence
Kenyon Albert " "
Baron Holden Pawtucket
Bryant James L "
Cooper Joseph "
Delaine Lambert "
Doran Patrick F "
Elliott W W "
Kerins Patrick "
Kilroy William E "
Mason Sylvanus "

R. I. Printing Co. Charles C. Gray, Prop. No. 60 Weybosset Street

Masons—Continued

Dyer Charles H Portsmouth
Macomber George W "
Monroe Jonathan "
Sherman George S "
Smith Arthur "
King James A N Scituate Scituate
Gould Alvin Matunuck S Kingstown
Bullock George H Wakefield "
Luther Daniel B Warren
West John R "
Woilette Joseph "
Bolster Adfer Apponaug Warwick
Lamb Patrick " "
Bigelow Henry Arctic "
McMahon P Arctic Centre "
McMahon Henry Centreville "
Eccleston William Natick "
Roberts George " "
McCusker Owen Phenix "
Stone Charles " "
Kenyon Charles River Point "
Fayerweather C H Westerly
Hannafy Michael E "
McDonald John "
McDougal William "
Ogsden William "
O'Neill Eugene "
Rhodes William "
Smith E A & Co "
Watrous Bros "
Ruthbun Clark Haversham "
Allaire Victor Woonsocket
Breault Laurent & Son "
Darling J C "
Lagasse Jean Bte "
Kennedy Andrew "
McLaughlin Michael "

*Masons' Supplies

POTTER H W & SON, High st—see page 1641 River Point, Warwick

*Mechanical Experts

MOSSBERG WRENCH CO, High st—see front col page M, Central Falls

Medicines

Venus Face Tonic Co Pawtucket
Standard Medical Co, Wakefield S Kingstown
Maker W H Warren
Capilli H J (salve) Arctic Centre Warwick
CHAGNON CHARLES E—see adv on map and page 1621 Arctic Centre "
Pendleton Wm H (salve) Westerly
Toscano Frank "
Arnold Seth Dr Medical Corporation Woonsocket

Men's Furnishing Goods

(See also Clothing Dealers)

Connery Wm M Bristol
Walden & Co Pascoag Burrillville
Reynolds C A Central Falls
Patterson Bros Valley Falls, Cumberland
Solomon I E Greenwich
McLennen Neil Newport
Nuss & Atwater "
Taylor James P "
Easterbrooks & Getchell Pawtucket
Lynd & Murphy "
Mooney Lawrence S "
Rochford Joseph P "
Clarke C A Wakefield S Kingstown
McKenna H F River Point Warwick
Moran John A Westerly
Gilleran Luke Woonsocket
McGrail & Whalen "
Tougas Co Inc "
Young Bros "

*Metal Stampings

MOSSBERG WRENCH CO, High st—see front col page M, Central Falls

Milk Dealers

NEWMAN'S JOSEPH SONS 197 Old Killingly Road—see page 1653 Manton Johnston

*Mill Builders

ROWLEY FRANK G CO 161 Main—see page 1624 Pawtucket

*Mill Engineers

KENT WILLARD—see page 1647 Narragansett Pier
KENT WILLARD 14 Longley bldg—see page 1647 Woonsocket

*Mill Supplies

WEATHERHEAD, THOMPSON & CO 447 Mill—see page 1625 Pawtucket
WOONSOCKET REED AND SHUTTLE WORKS 297 N Main—see page 1646 "

Milliners

Billsborough M M Mrs Bristol
Bunn M S & Co "
Hughes Teresa A "
Stanley G A Mrs "
Bouchard Eugenie A Harrisville
Riley Theresa " Burrillville
Black Julia E Pascoag "
Ryan M A " "
Tidd Mabel " "
Armstrong Annie E Central Falls
Brennan Peter " "
Duval Emma "
Goulet Rose Mme "
Sumpter Peter "
Taylor Minnie K "
Grimes Sarah Valley Falls Cumberland
McDevitt Kate E "
McGirr Annie " "
Crandall Ellen M E Greenwich
Huling L B Mrs "
Norton S E Mrs "
Thomas E J Mrs "
Munroe J F Miss E Providence
Thomas Lida Ashaway Hopkinton
Kenyon Ida M Mrs Hope Valley "
True Alda I " "
Lacroix Albert L Mrs Manville Lincoln
Poisson Aurore "
Aaron A H Mrs Newport
Carney Ellen M "
Cottrell M F "
Dawley Florence N "
Denman J B F "
Donovan C Mrs "
Johnson Hattie C "
Kirby George H "
Newell Annie "
Schreier Eugene "
Seaton David M "
Sullivan K N "
Tobin Mary E "
Wheeler Hannah M "
Hazard Lizzie Block Island
" New Shoreham
Rose G P Mrs " "
Bradley Annie C Wickford N Kingstown
Beecroft Joseph Mrs Pawtucket
Callaghan Mary J "
Conley Eva Mrs "
Gobeille J E "
Jolly Ella L Mrs "
Lent L I Mrs "

Your Deposits Here Earn 4 1-2 per cent. CENTRAL TRUST CO. 171 Westminster St.

Marrin N F Pawtucket
Monast Ida Mrs "
Nickerson A C "
Perrin Clara F "
Schloss Fannie Mrs "
Slocum L G Mrs "
Hopkins John Mrs Shannock Richmond
Howarth Harriet B Mrs Hope Scituate
Kenyon Ida M Usquepaug S Kingstown
Dixon L & Co Peace Dale "
Bradley Annie C Wakefield "
Coleman Frances E Mrs " "
Mumford Mary C Mrs " "
Murney L Mrs " "
Benoit Della Warren
Gladding H "
Lariviere R "
Allwood E Mrs Arctic Warwick
Archambeault Sisters " "
St Germaine Z L Mrs " "
Dennis H E Arctic Centre "
Hebert Misses The " "
Jarret E H " "
McKenna I Mrs Crompton "
Loughran I F Natick "
Delano Jennie A Mrs Norwood "
Colvin Julia E Phenix "
Myrick L A Mrs " "
Johnson C Elizabeth Pontiac "
Bowen H F River Point "
Ahern Rose Westerly
Babcock Emma E Mrs "
Burrows Mary E "
Chapman Emma M "
Nestor Misses The "
Picard Theodore T Mrs "
Bernard Volida Woonsocket
Beaudet T J "
Caya F X "
Keefe Mary E "
Lafleur Rose "
Lazarus Gustav "
Page Anna "
Purtill & Lemery "
Redfern John H Mrs "
Smith Nellie A "
Vallee Agnes Mme "

*Millwrights

SMITH BENJAMIN F CO 22 Mason—see page 1627 Pawtucket

*Mohair and Novelty Yarns

CRANSTON WORSTED MILLS—see page 1636 Bristol

*Mohair and Worsted Genappe Yarns

CRANSTON WORSTED MILLS—see page 1636 Bristol

*Monuments and Monumental Works

HUSSEY THOMAS A, Main st—see page 1624 E Greenwich
CHACE ANDREW R 26 Taunton av—see page 1628 E Providence
JOHNSON F L opp Swan Point and Riverside Cemeteries—see page 1488 Pawtucket
NEW ENGLAND GRANITE WORKS, Ledward av—see page 1662 Westerly
R I GRANITE WORKS, Ledward av—see page 1662 "
HUTCHINGS GEORGE T—see page 1667 Niantic "

*Mouldings

COTTRELL JOHN T CO The 297 Main—see page 1628 Pawtucket
TINGLEY FRANK E, Broad cor Olive—see page 1626 Pawtucket

Musicians

Ashaway Brass Band Ashaway
Bristol American Band Bristol
Eagle Band "
Harrisville Brass Band Harrisville Burrillville
Pascoag Cornet Band Pascoag
Philharmonic Band Central Falls
Pawcatuck Band Charlestown
Quidnick Band Anthony Coventry
Pawtuxet Fife and Drum Corps Pawtuxet Cranston
Ashton Brass Band, Ashton Cumberland
Columbia Brass Band Hope Valley Hopkinton
Jamestown Brass Band Jamestown
Manton Drum Corps Manton Johnston
Manville Band Manville Lincoln
Newport Band Newport
Newport Military Band "
Davisville Cornet Band Davisville N Kingstown
Cooper's Orchestra Wickford "
Regimental Band Pawtucket
Riley's Orchestra "
Clover Leaf Orchestra Portsmouth
Carolina Cornet Band Carolina Richmond
Pawcatuck Brass Band Shannock "
Hope Cornet Band Hope Scituate
Citizens' Band Peace Dale S Kingstown
Northup's Orchestra Wakefield "
Marine Band Thornton Johnston
National Band Warren
Warren Harmony Band "
Winwood's Orchestra Hope Warwick
Miller's Orchestra " "
Pontiac Band Pontiac "
Knight's Orchestra River Point "
Lamb's Orchestra " "
Warwick Cornet Band, Warwick Neck "
Cyclone Fife and Drum Corps Westerly
Westerly Brass Band "
City Brass Band Woonsocket
St Ann's Band "
Woonsocket Cornet Band "
Woonsocket Social Brass Band "

Music Dealers

Chartier Joseph Central Falls
Barney James H jr & Co Newport
Rogers John "
Melklejohn J W & Co Pawtucket
Steinert M & Sons Co "
Hall George H Lafayette N Kingstown
Carpenter James Wakefield "
Champlin J G Wakefield S Kingstown
Hopkins S F Mrs Arctic Centre Warwick
Clark E Howard Westerly
Mandeville Thomas J "
Boucher R A & Co Woonsocket
Kirby M E "
LaRoe S D & Son "

Nail Makers

Coleman Nail Co (horse shoe) Pawtucket

*Naphtha Launches

JUDKINS SHOW CASE CO—see page 1628 E Prov Centre E Prov

*Naval Architect

NOCK FRED S—see page 1633 E Greenwich

Nets and Seine Makers

R I Net and Twine Works E Greenwich
Tiverton Net and Twine Co Tiverton

EXCELSIN—Cures Headaches FOR SALE BY Geo. L. Claflin Company

News Stands

(See also Booksellers)

Easterbrooks E G Bristol
Fish W J "
Quinn John E Harrisville Burrillville
Frank Bros Mapleville "
Maloney James Oakland "
Davis John P Pascoag "
Burns John H Central Falls
Gooding F H & Co "
Moran Joseph H "
Raney Frank J "
Arlington News Co Arlington Cranston
Bagley I W Auburn "
Norwood F H, Meshanticut Park "
Chase F B Pawtuxet "
Barry John H Cranston Print Works "
Jones John J Valley Falls Cumberland
Bateman Louis M E Greenwich
Brown Tom C "
Rooney Hugh E Providence
Munroe James H Riverside "
Barber Walter Hope Valley Hopkinton
Spencer Edgar T " "
Wood Albert S " "
Gordon David Jamestown
Schwamberger Karl "
Toner William C "
Podrat J Narragansett Pier
Podrat Samuel "
Weibel John & Son "
CLARKE W P, Free Library bldg Newport
Delogerot Richard "
Leary Michael T "
Stacy Albert A "
Weaver Charles R "
Straight S L Lafayette N Kingstown
Sealey J F Wickford "
Curliss George M N Smithfield
Dunn John Pawtucket
Gregory Abram "
Luther Charles E "
Morarity James F "
Moy Michael & Co "
Andrews Elmer M Hope Scituate
Pierce Edwin O " "
Rounds Randall A " "
Easterbrooks Fred R Peace Dale
S Kingstown
Rodman G Peace Dale "
Sheldon George H Wakefield "
Bliss Frederick A Warren
Smith William H "
Phillips A A Mrs Apponaug Warwick
Chase Isaac F Arctic "
Pawtuxet Valley News Co Arctic Centre "
Tanner George T Centreville "
Lewis William A Phenix "
Knight B B & R Pontiac "
Howard T F Westerly
Murphy John H "
Nash Arthur N "
Larich Jean Potter Hill "
Johnson Charles R Watch Hill "
Flynn John F Woonsocket
Lally F M "

Newspapers

Phoenix, semi-weekly Tuesday and Friday $2, Farrally Bros Bristol
PASCOAG HERALD weekly Herald Publishing Co—see page 1672 Pascoag Burrillville
Pomona Herald weekly Pascoag "
Rhode Island Pendulum, A W Loughlin weekly $1.50 E Greenwich
Rhode Islander, Rhode Islander Publishing Co "
Hope Valley Advertiser weekly Thursdays $1 E T Spencer Hope Valley
Newport Daily News $6 T T Pitman Newport
Newport Herald, H G Wood mgr daily $6 Newport
Newport Journal and Weekly News $2 T T Pitman "
Newport Mercury weekly $2 established 1758 Mercury Pub Co "
Christian Messenger Block Island New Shoreham
Island Home, Littlefield & Dodge semi-weekly for summer months Block Island "
Mid Ocean, Mercury Publishing Co Block Island "
Wickford Standard weekly Friday $1 James H Coggeshall Wickford N Kingstown
FREEMASON'S REPOSITORY monthly E L Freeman & Sons $1.50—see foot lines Pawtucket
Gazette & Chronicle weekly $2 Upham & Burroughs "
Le Jean Baptiste semi-weekly $1.50 "
PROV JOURNAL & BULLETIN (branch)—see page 1213 "
PROVIDENCE TELEGRAM (branch)—see page 1214 "
TIMES PUBLISHING CO daily $3 Exchange st opp depot—see page 1209 "
Portsmouth Chronicle weekly $1 S E Fiske Portsmouth
Little Rhody weekly 50c N A Angell N Scituate Scituate
Narragansett Times weekly $1.50 D Gillies Sons Wakefield S Kingstown
WARREN GAZETTE weekly Saturday $1 W H Martin, Main cor Broad—see page 1209 Warren
Pawtuxet Valley Daily Times, Chas M Inman Arctic Warwick
GLEANER PULISHING CO weekly Duncan Campbell Phenix "
Watch Hill Life (during summer months) Watch Hill Westerly
Westerly Daily Sun $3 G H Utter "
Westerly Times, Saturdays $1 F W Dewey editor "
Le Progress weekly $1 per annum George Page mgr Woonsocket
La Tribune daily $3 Geo Page mgr "
Textile Gazette weekly $1 C M Newton "
Evening Call daily $2.50 A J McConnell editor "
EVENING REPORTER daily $2.50 George A Smith editor "

*Nickel Platers

NEWPORT MFG CO 480-2 Thames —see page 1657 Newport

Notaries Public

(See also Lawyers)

Bergeron Louis A Barrington
Church Frederick P "
Babbitt Edward S Bristol
Bennett Herbert F "
Bosworth Lyman B "
Cady Philo V "
Hall Benjamin L "
Hoard James jr "
Munroe Walter E "
Peck George H "
Skinner Parmenas jr "
Straight Clark H "
Thompson Henry M "
Usher Thomas F "
Young Charles W "
Mathewson Edgar A, Harrisville Burrillville
Tracey William J " "
Nason Wilaby Nasonville "
Arnold Earl C Pascoag "
Burgess Joseph P " "

Smithfield Lime, For sale by James C. Goff, 31 to 49 POINT STREET

Fagan Francis Pascoag Burrillville
Fitz Arthur S " "
Hawkes Edwin L " "
Lace John J jr " "
Logee W W " "
Whitford George F " "
Bellin Harry D Central Falls
Bowen James E "
Butman John N "
Chamberlain Joseph J "
Crawford C Fred "
Dexter Charles A "
Dexter Henry C "
Dexter Roscoe M "
Gooding James B "
Keene Richard T "
Laliberte Telesphore R "
Law Simon "
Marcoux Henri F "
Pervear Charles E "
West William C "
Wood Charles F "
Cross George C Charlestown
Kenyon E A Carolina "
Hoxie George W Shannock "
Whaley Israel Coventry
Foster Horace N Anthony "
Harrington Jasper C " "
Greene A K Greene "
Hudson J Ellery Phenix "
Conyers George Arlington Cranston
Smith William H " "
Sanders Joseph L Auburn "
Dubois Henry D C Edgewood "
Dubois Henry J " "
Horton Fred E " "
Lester William A " "
Mason Elmer C " "
Phillips Ray J "
Wilcox Andrew J Howard "
Waterman D D Knightsville "
Holmes Denison L Oaklawn "
Lee William M Pawtuxet "
Dyer W E Print Works "
Gross Charles V " "
Ballou William H Cumberland
Entwistle Fred W Lonsdale "
Learned S D " "
Tobey William H " "
Clark John F Valley Falls "
Allen S W K jr East Greenwich
Briggs Vernum J "
Loomis George A "
Bowen Richard LeB E Providence
Bushnell Richard R "
Chenery Franklin M "
Dexter Walter M "
Gowdey Stephen G "
Huntley Samuel A "
Pickersgill Henry J "
Smyth William E "
Knowlton Elmer E Riverside "
Nadeau Leo F " "
Paton George W " "
Rayner William A " "
Remington A E " "
Rice Albert C " "
Roe Robert Rumford "
Barber Silas E Exeter
Edwards J H "
Thomas George A "
Windsor S A South Foster Foster
Kenyon Gardiner B Ashaway Hopkinton
Allen Edwin R Hope Valley "
Barber Silas E " "
Lewis Herbert E " "
Tefft William E " "
Wood A S " "
Barber Paul M Ashaway "
Cundall E G " "
Fidler Welcome Woodville "
Caswell William F Jamestown
Graff Charles H "
Weeden Charles E "
Patton Andrew B Johnston
Calef Herbert C Manton "
Fortini Giacinto Thornton Johnston
Luther Sterry K " "
Phillips Charles A " "
Rothery John A " "
Collings Walter Manville Lincoln
Roberts F X " "
Turner John D Saylesville "
Easton Charles R Valley Falls "
Taylor John B Little Compton
Caswell James D Narragansett Pier
Caswell William H "
Davis James C "
Knowles Frank B "
Millikin Herbert S New Shoreham
Mott Hamilton A "
Perry Charles E "
Sprague Alvin H "
Alexander Clarence A Newport
Anthony James "
Barker Milton B "
Barrett Joseph "
Braman Packer "
Brayton Nathan B "
Buckhout George N "
Bull Henry jr "
Burdick Edwin S "
Burdick William "
Chase Albert L "
Chase Harold R "
Congdon Thomas B "
Cooper W S "
Cozzens William J "
DeBlois Frank L "
Dyer Herbert L "
Easterbrooks David F "
Eberly LeRoy L "
Fitzgerald Richard "
Flagg George W "
Fullerton F N "
Gifford Hugh N "
Graff Charles H "
Hale P P Stewart "
Hambly A Lincoln "
Harvey Charles E "
Harvey Sydney D "
Hazard Duncan A "
Hazard Simeon "
Hicks John R "
Kauil James T "
Kelley George H "
Leary John A "
Long Robert "
Mahan John "
Marvel Amos F "
McLean John R "
McMahon Andrew K "
Mitchell John E "
Moore Charles J "
O'Connor John F J "
O'Neil Eugene C "
Paine Frederick H "
Parsonage J B "
Pritchard George A "
Rooney James J "
Russell George "
Russo Marco A "
Sheffield William P jr "
Sherman Edward A "
Sisson Francis M "
Spencer George I "
Stanhope Clarence "
Stevens David "
Stevens Henry C jr "
Stewart William J H "
Sullivan Mortimer L "
Taylor Alexander O'D "
Taylor Hugh L "
Tilley John Henry "
Tilley R Hammett "
Walcott William H "
Ward F A "
Ward William G jr "
Williams William "
Wrightington C H "
Rathbun T W D Lafayette N Kingstown

TIMOTHY O'CONNOR, Florist, BLACKSTONE BOULEVARD and 272 Westminster St.

Notaries Public—Continued

Peirce Thomas J N. Kingstown
Reynolds Joseph G Wickford "
Sherman Frank W " "
Ogden John North Providence
Reiner N F "
Angell T H Centredale "
Fenner Herbert A " "
Andrews B A North Smithfield
Mowry Arlon "
Tobey Oscar A Greenville "
Sandford William H Slatersville "
Adams Mitchell Pawtucket "
Allen George Bion "
Allen Ira P "
Arnold John H "
Arnold Wheeler W "
Baker J Willard "
Barnefield G Walter "
Binford Earl S "
Bishop Frank P "
Bishop Louis W "
Blanchard Andre "
Bowen Edward S "
Briggs Frederick B "
Browne William N "
Browning Jeremiah F "
Budlong Carl H "
Burchell Edgar L "
Cady Frank N "
Capwell Arthur A "
Chase Henry T "
Chase Stanley N "
Cheek Fred W H "
Corley Charles E "
Corcoran Thomas "
CORCORAN THOMAS P 255 Main "
Coyle Fred J "
Crowninshield Walter H "
Cunningham George F "
Davis Herbert B "
Davis Fred S "
Davis James "
Dexter Henry C "
Entwistle Frederic W "
Erskins John T "
Everett Albert P "
Fletcher Howard A "
Gallagher Matthew J "
Gridley George F jr "
Hull Andrew M "
Huntley Orris P "
Jackson Edwin C "
Judson J E "
Lawton Charles H "
Leonard Frank "
McGinn Daniel L "
McKitchen William H "
Moies Charles P "
Mulligan Myles M "
Newell Charles H "
Nicholas George E "
Nickerson James P "
O'Brien Thomas "
Ostiguy Joseph jr "
Parker George I "
Peacock William M "
Perrin Royal E "
Perry James A "
Pervear Charles E "
Pierce Alton L "
Pingree Thomas A "
Read Charles M "
Read Charles O "
Read Edward F "
Reilly John B "
Rex George M "
Riley Thomas jr "
Roberts Samuel H "
Rogers Carlos L "
Rowe John W "
Schuyler George A "
Scott Ernest C "
Spencer M W "
TIEPKE HENRY E—see page 1432 "

Tingley Eugene A Pawtucket
Watjen Henry E "
White David J "
Wilson Allen K "
Anthony Henry F Portsmouth
Brayton William F "
Lanphear Joseph E Richmond
Kenyon Edwin A Carolina "
Metcalf Whiting " "
Greene Charles J Kenyon "
James John C Usquepaugh "
Kenyon Elmer E "
Kenyon John L Wyoming "
Colvin Nathan Scituate "
Rounds Hernando A "
Johnson A Lowell Hope "
Spencer Ernest M North Scituate "
Capwell Richard A S Scituate "
Remington Daniel H " "
Tobey Oscar A Greenville Smithfield
Greenman Alonzo A Kingston
South Kingstown
Helme Bernon E " "
Perry Millard F " "
Allen John A Peace Dale "
Brown Fred A " "
Clemens Frank W " "
Davis James C " "
Hunt James J " "
Gardner Thomas A Wakefield "
Kroener George A jr " "
Perry Howard B " "
Cook John T Tiverton
Champlin Henry F Warren
Cole George G "
Cole Luther "
Martin Benjamin B "
Mason Charles B "
Blackmar Geo B Apponaug Warwick
Lockwood James T " "
Lynch Michael B " "
Legris M J E Arctic "
Tibbitts William C " "
Wilcox Robert E " "
Clarke Herbert M Arctic Centre "
Clarke T W D Centerville "
Fifield Moses " "
Shippee Elihu R " "
Shippee Henry A " "
Tefft Benjamin F jr " "
Nickerson Ase B Crompton "
Swanson John A " "
Salisbury Everett E Harris "
Thornton Stephen W Natick "
Budlong Henry C Norwood "
Bailey Vernon A Phenix "
Himes S Winfield " "
Holden Thomas M " "
Slocum William V " "
Capwell E C River Point "
Cassidy John " "
Hill Charles F " "
Roarke Michael H Westerly "
Babcock Albert S "
Barber Herbert L "
Barber Paul M "
Brown Frank E "
Burdick E H "
Burdick Horace E "
Chester Albert L "
Chester Irvine O "
Coy Frank W "
Cundall Edward G "
Gavitt William B "
Grills Joseph S "
Hoxie George W "
Hoxsey William "
Kenyon John L "
Lynch Bernard "
Morgan C A "
Murphy Joseph T "
Pendleton Eugene B "
Stanton William C "
Thompson Alexander C "
Wilcox John R "
Vars Enoch W Niantic "

Office Stationery and Account Books, E. L. FREEMAN & SONS 3 Westminster Street

York Winslow N Watch Hill Westerly "
Bates John A W Greenwich "
Aldrich Jefferson Woonsocket "
Andrews Charles E "
Arnold Charles M "
Beauchemin Henry J "
Beauregard Marcel J "
Bessette Hermengilde "
Brault Eugene "
Briggs Burlington M "
Byrne John F "
Cavanaugh Thomas F "
Chilson Fred L "
Cook Albert G "
Cook Horace A "
Cook Lloyd M "
Cook Samuel P "
Cook Warren A "
Cunningham Edward F "
Farnum Darius D "
Farnum Frank E "
Francis E Charles "
Gallup Benjamin W "
Gallup Benjamin W jr "
Gilbert William H "
Girard George N "
Greene James W "
Grey Walter E "
Hotchkiss James I "
Hudson Samuel E "
Johnson William T "
Kelley Frank E "
Landry William "
Leon Jacob "
McCabe John H "
McCanna Francis I "
Mowry Arlon "
Mowry William C "
Newton Charles M "
Nye Winthrop B "
O'Reilly Francis L "
Park William O "
Pothier Aram J "
Pouliot L jr "
Purdy Augustus C "
Ray Walter R "
Read George S jr "
Ronlan Edwin O "
Smith George A "
Smith George R "
Smith Harry H "
Spaulding George W "
Terkel Albert "
Trinque Joseph W "
Welles Charles I "
Wade John C "
Wheelock Jesse C "

Novelties

Peck Ira F Auburn Cranston
Towel Rack and Novelty Manufacturing Co Auburn "
Sash Curtain Rod and Novelty Co "
McMullen & Holmes Newport
Udall & Ballou "
Kirby F M & Co Pawtucket
National Novelty Corp "
Pawtucket Novelty Co "
Hull F H Westerly
Titmas Harry G "

Nurserymen

(See also Florists and Gardeners)

Bliss Elliot L Barrington
Covell A E "
Diamond William C "
Fales Mary E Mrs "
Kelley William "
Maxfield James "
Maxfield William W "
Medbury Charles W "
Nichols Walter S "
Stanton James "

Buxton R A (estate) Pascoag
Burrillville
DYER DANIEL P, Dyer av—see page 1641 Cranston
Meshanticut Park Nursery
Meshanticut Park "
Tupeelo Hill Nursery "
Walker R L agt, Print Works, "
Hopkins & Hopkins, Chepachet, Glocester
Sayles H A "
Boone Albert Jamestown
Gordon David "
Jancek Frank "
Smith Samuel "
Peckham Wm A Little Compton
Ritchie Stewart Middletown
Vanicek V A "
Wilson Henry M "
Edwards James W agt Wickford N Kingstown
Homogansett Floral Co Wickford "
HOME NURSERY, Nathan D Pierce agt—see page 1456 Norwood
Anthony Henry C Portsmouth
Kinney L F Kingston S Kingstown
Brown Clifford A W Kingston "
Snow Theodore S Rev Wakefield "
Tefft B F Arctic Centre Warwick
Moore Everett Hill's Grove "
Moore Robert E " "
Randall R G Lakewood "
Foster William W Westerly
Reuter S J "
Whipple Bros "
York H G "

Nurses

Hatch Ethel D Arlington Cranston
Mead Owen Mrs Meshanticut Park
Peters Mary Mrs Oak Lawn "
Nugent Nellie M Centerdale Johnston
Caswell Daisy Narragansett Pier
Abbott Helen Mrs Newport
Addy E A Miss "
Anthony Alice W "
Babbitt Bessie "
Babbitt Margaret "
Bacheller Daisy "
Barker E J Mrs "
Beaumont Agnes E "
Bell Jane Mrs "
Blair Eugenie E Mrs "
Boole R M Mrs "
Bowman F "
Brown Isabella "
Buchanan Isabella M "
Burdick Rebecca Mrs "
Carr Alice Mrs "
Cleveland Florence L "
Cox Winifred "
Curran Margaret T "
Downing Sarah E "
Draffin Isabel B "
Duckworth Harriet Mrs "
Dunkley Frederick "
Dunphy Emma J "
Evans Edith E "
Fletcher Eleanor P "
Frame Janet P "
Francis Annie Mrs "
Gardner Phoebe T Mrs "
Gray Margaret M "
Hanington Ida P "
Hanington Ida C "
Haynes Josephine P Mrs "
Horton Sarah "
Houle Mary R "
Jones Elvira "
Kelley Rebecca Mrs "
Kirby Sarah L "
Lee Ann P "
McLeod Ethel B "
McMillan Mary L "
Miller Catherine C "
Mortram Agnes "

Only Modern Market—Prov. Public Market Co.

Nurses—Continued

Northup Henrietta Newport
O'Connell Gertrude "
Peckham Esther S "
Peckham P S Mrs "
Ramage Mary "
Rawson Mary "
Rice Victoria "
Roach Orlo R "
Roderick Mary F "
Rose Annie M "
Sharp A Mrs "
Shea Hannah M "
Skelly Jane "
Smith Annie E "
Smith Catharine Mrs "
Smith Cecelle "
Spooner Mary "
Stack Kate "
Stoddard Mary A "
Sumner Laura E Mrs "
Tarr Sarah W Mrs "
Thomas Jacob "
Thurston Sarah T "
Tolderlund Ernestine "
Tuck Adeline A "
Williams Rowena Mrs "
Worrall Francis A Mrs Pawtucket
Eddy Abbie Mrs Wakefield
Knowles Eleanor S Kingstown
Darling Mary A Mrs Westerly
Edwards Addie Mrs "
McDermott Jennie "
Mitchell May E "
Murphy Charles W "
Sisson Cynthia A "
Taylor Ruth Woonsocket
Jameson Ellen M Mrs "
Jordon A M "
L'Esperance Oscar "
Massey Mary A Mrs "
Menzies Isabella "
Pratt Catharine M "
Sholes Kate Mrs "
Sleeper Helen A Mrs "

*Office Furniture

JUDKINS SHOW CASE CO—see page 1628 E Providence Centre
E Providence

*Office Stationery & Supplies

FREEMAN E L & SONS—see foot lines Pawtucket

Oil Manufacturers & Dealers

Coggeshall Walter Bristol
Standard Oil Co Newport
Standard Oil Co, Wickford, N Kingstown
Blanchard Oil Co Pawtucket
Columbia Oil and Gasolene Co "
Perry Oil Co "
UNION WADDING CO 60 Dexter (oil extracted from wool waste leather etc)—see page 1656 "
Narragansett Oil Mfg Co Portsmouth
Standard Oil Co, Peace Dale, S Kingstown
Standard Oil Co Warren
Standard Oil Co River Point Warwick
Donahue John M Westerly
Farnham Stephen H "
Standard Oil Co "
Standard Oil Co Woonsocket

*Old Iron & Metals

CROMPTON S F—see page 1625 E Greenwich

*Olive Oil

FARNUM J B 209 N Main—see page 1647 Woonsocket

Opticians

Johnson Enfield C Hope Valley
Hopkinton
Blaine Edwin C Newport
Denham D C "
Poole F W "
Ruecker Otto L "
Vaughan L N "
Landry Fred J Pawtucket
Masterson James A "
Tarbox Thomas H "
Melliny Earle C Wakefield
Cartier H J Arctic Centre Warwick
Mitchell & Son Westerly
Davis Walter J Woonsocket
Fellman H "
Woonsocket Optical Co "

Oyster Dealers

Atwood R R & Co, Drownville
Barrington
Buckingham John B " "
Buckingham Jonas E " "
Church George H " "
Dodge John W
Gladding J A C & Son (wholesale) Bristol
Gladding Theodore O (wholesale) "
Austin Edwin E Pawtuxet Cranston
Cornell Sidney (wholesale) Pawtuxet "
Hart Abner " " "
Neville John " " "
Smith L " " "
Stone Jerome E Greenwich
Horton H F (scallops) Riverside
Sunderland LeRoy E Providence
Daekin Hugh Wickford N Kingstown
Pettis J W & Co "
Atwood H R (wholesale) Warren
Brown J E "
Buckingham Erastus (wholesale) "
Covo G H (wholesale) "
Green George T "
Hunt & Blount "
Massasoit Oyster Co "
Matteson Edward H jr "
Stubbs J A "
Sisson Gilbert Westerly

Painters

Campbell Cyril H (carriage) Barrington Centre Barrington
Darby Theodore (house) Barrington Centre "
Gardiner Herbert N (house) Barrington Centre "
Norton Charles D (house) Barrington Centre "
Seymour George S (sign) Barrington Centre "
Andrews Harry J Bristol
GEISLER F A John street—see page 1643 "
Ingraham C E "
LeClair Octave "
Macauley F W "
Munroe I B "
Sanford Charles "
Smith Raymond P "
Waldron William
Howland A V Bridgeton Burrillville
Creighton Eugene A Harrisville "
Phillips Andrew " "
Tucker Charles G " "
Winsor Fred E " "
Inman Edgar Nasonville "
Ray Samuel " "
Gallagher J H Oakland "
Corcoran William H Pascoag "
Dixon Fred " "
Harriman Henry P " "
Phillips Andrew " "
White Edgar " "
White G Walton & Co " "

Rockland-Rockport Eastern Lime, Manchester & Hudson 55 POINT ST.

Bloomfield D Central Falls
Booker James (carriage) "
Elliott D W agt "
Gendron J "
Hebert & Blais "
Jones Eliphalet "
Long C & Co "
Mullaney Michael "
Parker Edgar L "
Steere Adin W "
Vaslet C H "
Warren Bros "
Dyson Charles P, Shannock Charlestown
Woodmansee Thos T " "
Dyer Charles H Anthony Coventry
Macreading William E "
Hopkins Thomas L Phenix "
Ward James (house) " "
Card John B Washington "
Holmes Asa H (house) " "
Keach Charles D (house) " "
Godfrey & Co Arlington Cranston
HULL GEORGE H CO 898 Cranston—see page 1645 Arlington "
Lawson A J (carriage) " "
Nye Charles A " "
DORNHEIM R L 41 Auburn—see page 1579 Auburn "
Gladding J T " "
Lovell F O " "
McDonnell A " "
Potter W F " "
Whitehead W H (carriage) Auburn "
Parker Horace F Edgewood "
Chase Walter Fiskeville "
Hill George E Knightsville "
Taber C A " "
Boyd William Oaklawn "
Eddy Napoleon B " "
Rogers William N " "
Corp & Fenton Print Works "
Dunham Stephen & Co " "
Balkcomb Edgar D (house and carriage) Lonsdale Cumberland
Gordon James J Valley Falls "
Huling C M " "
McKee William H " "
MORIN JOHN B 199 Broad—see p 1647 Valley Falls "
Steere William H " "
Allen M G E Greenwich
Babcock & Co "
Hedwall & Berg "
Owen William A & Son "
Sweiger L H "
Bates Lester L E Providence
Bliss George O "
Bliss & Miller "
Brown George W "
Dailey & Co "
Harris Henry E (carriage) "
Miller C H & Co "
Murray Henry "
Nottage George L "
Read Henry F "
Romer Charles H "
Shaw Bros "
Whitaker Co (carriage) "
Hanson Charles A Riverside "
Clarke Isaac H Foster
Cornell Samuel "
Fitch James E (house) Chepachet
Glocester
Mowry Seth (house) " "
Olney Barton (house) " "
Owen William W (house) " "
Penno Hiram E (house) " "
Gilman Charles G Harmony "
Keach W L (carriage) " "
Blake Daniel E Ashaway Hopkinton
Gilman Charles G " "
Barber S E & Co Hope Valley "
Smith Elmer A " "
Tefft Jeremiah H (house) Jamestown
Tennant A (house) "
Evans Ira Manton Johnston
Delisle & Goulet Manville Lincoln
Joly & Poulin " "
St Jacques Elphege " "
Taylor George Saylesville "
Wheelock & Roberts " "
Bliss Isaac C (house) Little Compton
Brownell Galen T (house) "
Brownell George F (carriage) "
Cook George A (house) "
Crosby J C (house) "
Field Samuel S (house) "
Soule George W (house) "
Barker & Spooner Middletown
Manchester Lewis R (house) "
Bromley John Narragansett Pier
Sleeman Wm (carriage) "
Sweet W Russell "
Allen's John B Sons Newport
Austin Percy A "
Bacheller Robert C (carriage) "
Barker Ralph A "
Beegan George "
Bryer Frank "
Caswell C Grout "
Dorey & Ward "
Dring & Smith "
Edwards James "
Frank C Phillip "
Frost & Springler "
Green William "
Hayman & Nason "
Howard Joseph T "
Hudson Robert S "
Hurley Armstead "
Kirwin James T "
Langley J W "
Marchi Peter "
Shea Michael F "
Smith John B F & Co "
Sullivan P J "
Taylor John H "
Wetherell Robert C "
Wilson Sign Co "
Wright Bros "
Ball H D Block Island New Shoreham
Ball William N " "
Lewis J " "
Rose E " "
HUNT GEORGE F & SON, Brown st—see page 1667 Lafayette
N Kingstown
McCombs James " "
Fenn Charles Wickford "
Hunt David M " "
Harris George W (carriage) Centredale N Providence
Smith G W Forestdale N Smithfield
Berard Regis Slatersville "
Gillette John " "
Hall P D " "
Bacon N O Pawtucket
Bains James "
Barry Alexander "
Bastow Stewart (sign) "
Bennett C H (sign) "
Bliss F N "
Boulais Joseph A "
Brault Jerry "
Byrnes John C "
Carpenter Sydney "
Conn William "
Connor James F "
Currier James "
Dexter Christopher R "
Donovan Daniel (carriage) "
Drake John B "
Dunlap W R "
Farrell Frank J "
Fawley Harry "
Franklin Darius S & Son "
Hougham H "
Howe John R (ornamental) "
Huber Max W "
Jillson Daniel A & Son "
Jillson Oscar H "
Magee John F "
Mallowes & Mitchell "

R. I. Printing Co. Fine Job Printing No. 60 Weybosset Street

Painters—Continued

McCloy & Leonard Pawtucket
Mulligan Malachi F (house) "
Patt Fred A "
Pullen Carroll J "
Robidoux Joseph "
Rounds Fremont "
Russell Frank A "
St Onge Albert "
SCHWENK H W 8 Boutwell—see page 1529 "
Steere G F & Co "
Sullivan Thomas H "
Ward Patrick "
Clark William B (house) Portsmouth
Freeborn John "
Fuller Thomas D "
Manchester J E "
Manchester R H, S Portsmouth "
Smith Elmer Wyoming Richmond
Colvin George A Hope Scituate
Riley J H (house) " "
Eddy George J (house) N Scituate "
Edwards W R " "
Ford G " "
Hawkins A " "
King W H (house) Rockland "
Warner Edward " "
Borden E W (house) S Scituate "
Allen Charles P Greenville Smithfield
Mowry James E " "
Smith Jencks " "
Johnson Fred D Peace Dale S Kingstown
Sims Irving " "
Card Wanton R Perryville "
Armstrong Nathaniel G (carriage) Wakefield "
Booth Elmer E & Co " "
Champlin H E " "
Clark Lionel " "
Edward A T (sign) " "
Gould James B " "
Harvey George E " "
Campbell Thomas A Warren
Geisler F C F (sign) "
Gundlach Ernest F "
Johnson Chas G "
Jones William H "
Baker Frank B Apponaug Warwick
Freeman William " "
Laselle G N " "
Smith Alonzo " "
Turner William " "
Ward John H (carriage) Arctic "
Brodeur Henry Arctic Centre "
Legault & Vandale " "
Lemoine Louis " "
Locke Thomas " "
Tuckerman Pierce " "
Valley W L " "
Whitman Albert G Centreville "
Quinn Robert J Crompton "
Nottage E A (carriage) Lakewood "
Andrews W L Natick "
Mitchell J T " "
Nadeau Earl " "
Cressy Charles Norwood "
Giese William C " "
Handy George F Phenix "
Ward James " "
Ward W J " "
Hitt J E River Point "
Mitchell J T " "
Ludlow James G Warwick Neck "
Clark Millard F Westerly
Coon's C S Sons "
Crandall C D "
Greene William H (carriage) "
Havens C D "
Holt Joseph "
Nash James L "
Nelson William H (sign) "
Newton Albert A "
Shortman Simeon "
Stanton C G (house and sign) "
Taber Edward L Westerly
Bentley J A Niantic "
Burdick Ellery C " "
BURDICK H E, Watch Hill—see page 1666 "
Burdick H H " "
Adams Henry & Son Woonsocket
Barnett Uriah "
Bonier Joseph N "
Cunningham Michael "
Deragon George R "
Ditto J H "
Fellows W L "
Fleurant Pierre J "
French George "
Gilligan John J "
McGauley M J "
Pierce Hiram C "
Plante A & Son Co "
Plasse Joseph "
Proctor John B "
Slocomb Edgar M "

Paints, Oils, Glass, Etc

Kenyon M Herbert Ashaway
Potter William F Auburn
WARDWELL LUMBER CO foot of Bradford—see page 1637 Bristol
Campbell Hiram E E Providence
Langworthy B P Hope Valley Hopkinton
Palmer George L " "
Barker George C & Son Newport
Johnston J D Co "
Aquol Paint Co (mfrs) Wickford N Kingstown
HUNT GEORGE F & SON Brown st—see page 1667 Wickford "
Dexter C R Pawtucket
Jillson D A & Son "
Mulligan Malachi F "
White Fred H "
GARDINER THOMAS W 2139 Broad—see page 1650 Pawtuxet
Edwards Albert T Wakefield S Kingstown
BURDICK H E—see page 1666 Watch Hill Westerly
Gilligan John J Woonsocket
Slocomb Edgar M "

Paper Cop Tubes

McCAUSLAND JOHN 86 Valley—see page 1629 E Providence

Paper Dealers

Newport Paper & Grocery Co Newport
Adams E S Pawtucket

Paper Hangers

Nye C A Arlington Cranston
DORNHEIM R L 41 Auburn—see page 1579 Auburn "
MORIN JOHN B 199 Broad—see page 1647 Valley Falls Cumberland
Brown W E E Greenwich
Slocum James W "
Allen Thomas H Newport
Barlow William H "
Champlin H E Wakefield S Kingstown
Schofield & Houldsworth Westerly

Paper Manufacturers

Linton James S Co Central Falls
Hope Paper Co Pawtucket
LINTON BROS & CO 216 Main—see page 1624 "
NATIONAL COATED PAPER CO, Masterson near York av—see page 1655 "
Pawtucket Glazed Paper Co "

Central Trust Co. HOME DEPOSIT BANK SYSTEM, 171 Westminster St.

*Paper Rolls

McCAUSLAND JOHN 86 Valley—see page 1629 E Providence

*Passenger Elevators

PLUNGER ELEVATOR CO—see back col page 8 Worcester Mass

Patent Medicines

CHAGNON CHARLES E—see adv on map and page 1621 Arctic Centre Warwick

Patent Solicitor

Perry Howard B Wakefield S Kingstown

Pattern & Model Makers

Downs G W A Pawtucket
Halliday F F "
Halliday F F jr "
Hood & Hadley "
LUTHER CHARLES A & CO 247 N Main—see page 1623 "
TENNEY A E MFG CO 106 Broad see page 1625 "
Fuller C Warren
Alger Jarvis H Westerly

*Pavers

ONECO GRANITE CO—see front col page D Oneco Conn
LOCKWOOD H B 115 Wentworth av—see page 1652 Edgewood
Diamond Paving Co Pawtucket

*Paving Blocks

ONECO GRANITE CO—see front col page D Oneco Conn

Paving (Granolithic)

CRANE JOHN & CO 158 Fort—see page 1644 E Providence

Photographers

Anderstrom L L Bristol
Clark Frank E "
Sturtevant G E Pascoag Burrillville
Prince J C Central Falls
Parker W A S Mrs E Greenwich
Aspinwall Arthur E Providence
Ferris Wm Riverside "
Rogers Walter, Hope Valley, Hopkinton
Davidson W B Jamestown
Moisan Louis G Manville Lincoln
Alman & Co Newport
Carley John "
Chase George H (landscape) "
Child Frank H (marine) "
Cooper Edwin F "
Dupont Aime "
Fontaine Louis "
Haas Herman "
Histed E W "
Leavitt Aaron L "
Mowrey William H "
Pierce Henry H "
Rankin Henry W & Co "
Rembrandt Studio "
Smith E G "
Weiss William & Co "
Wood Franklin S "
Wyse Ada M "
Davidson W B Narragansett Pier
Morton H Q, Block Island, N Shoreham
Bellin Morris Pawtucket
Harbeck Jean L "
Narragansett Studio "
Pohlson Art Gallery "
Vandall Albert J "
Lewis W H Portsmouth
Lockhart M O "
Davidson W B, Wakefield, S Kingstown
Rousell Frank Peace Dale "
Emery Daniel L Tiverton
Gifford John L "
Seabury Samuel "
Walker William "
Bacon Olivier Warren
Church Gordon B "
Geoffroy Raymond Arctic Warwick
Hartford George G " "
Duval Adolph Natick "
Garland David Westerly
Scholfield A A "
Stiles F W "
Westerly Art Studio "
Bosquet George Woonsocket
Dansereau J A "
Deslauriers A "
Desmaries Hector "
Harper Frederick D "
Merrill Amos L "

Photographers' Supplies

Carley John Newport
Chase George H "
Simpson Joseph E Pawtucket
Pugh Bros Arctic Centre Warwick
Burdick Edward N Westerly

*Physical Training

PARKER INSTITUTE OF PHYSICAL TRAINING, Telephone 430 Broad—see page 1663 Hoxie Station Warwick

Physicians

(Fellows of the Rhode Island Medical Society are designated by a *; Rhode Island Homoepathic Society by a †)

*Canfield Herman Bristol
*Canfield William C "
Church Russell S "
*Dillon Philip F "
Duffy William F "
Glancy Charles A "
†Gooding Gertrude "
Greene Jerome B "
†Hasbrouck C J "
Lake John jr "
*Merriman Alfred M "
Siegel Oswald R "
Williams W Fred "
Bruce Henry J, Bridgeton, Burrillville
Desmarais P Harrisville "
Granger E V " "
Poirier Alfred " "
Westbrook Henrietta P " "
Granger E N Pascoag "
Luce John J " "
Wilcox Robert "
Boucher C H Central Falls
Bernard Wm "
Cabana T C "
*Ellison George W "
Fenwick Adolph R V "
*Howe George J "
Laforce Edward D "
Lalonde A J "
*Mann A A "
Mathieu J E V "
McGrath John F "
McNally T H "
Myre Joseph "
Remington John A "
Roy George "
Stephens Samuel H "
Duckworth Milton, Carolina, Charlestown
Bean F W Anthony Coventry
Ormsbee Charles L Greene "
Shea Richard L " "
Bodwell James M Harris "
*Winsor John Quidnick "

Elastic Stockings and Supporters For Sale by Geo. L. Claflin Company

Physicians—Continued

Hoover John H Washington Coventry
*Smith Frank B " "
Knapp Albert M Arlington Cranston
*King Dan O Auburn "
*Latham Daniel S " "
Prior James H Edgewood "
STEVENS G S 195 Albert av office hours 8 to 9:30 a m 2 to 4 and 7 to 8 p m Sundays 6 to 7 p m Tel 115 Broad Edgewood "
Carroll Harry V Howard "
Hanscom Edgar I " "
*Jewett F B " "
*Jones H A " "
Larkins Clyde R " "
*Burge William J Pawtuxet "
Goff F R " "
Libbey E A Print Works "
Murphy M J " "
*Parks N O'D Ashton Cumberland
*Marshall Alex Berkeley "
Hague Thos W Cumberland Hill "
*Garvin Lucius F C Lonsdale "
Kemp Edwin A " "
*Haines G B Valley Falls "
Kenney S A " "
*Smith Thomas J " "
Williams Frederic D " "
Woodhead Raymond " "
Bowen William S East Greenwich
Carpenter Elbridge G "
Langmaid George B "
Soule George C "
Taggart Fenwick G "
†Allison George F E Providence
Calef Frank T "
*Eddy R P jr "
Grant Robert A "
*Hunt Simeon "
*Hunt W W "
*McKenna J B "
*Moore Elmer E "
*Moore J S "
Hamill Wm H T Phillipsdale "
Blake LeGrand Riverside "
*Coxe Dorran B " "
Platt Arthur E " "
Seymour Walter E " "
Horton Herbert B Rumford "
*Arnold H Foster Centre Foster
*Harris George A, Chepachet, Glocester
*Briggs A B Ashaway Hopkinton
*Lewis J N " "
*Beale Samuel N Hope Valley "
Knerr E J " "
Bullard Ernest C Jamestown
†Barnard Chas A Centredale Johnston
*Shaw Ralph H R Thornton "
Robbins A O " "
Worth W Fisk Wood Manton "
Duxbury Joseph Lonsdale Lincoln
Fitzsimmon V A " "
Lanciaux Henri Manville "
Maranda H " "
Thibault Zepherin " "
Manchester H A Saylesville "
Dennett Roger H Little Compton
Hathaway John G "
Wells W Scott Adamsville "
Buckler Thomas H Narragansett Pier
Butts Harvey H "
Ferris Albert W "
Hitchcock Charles "
Karib Ruel B "
Leidy C F M "
Leidy Joseph jr "
Morison Robert B "
Anderson Alexander J Newport
*Baldwin Mary E "
*Barker C F "
*Beck Horace P "
Carry W Hammett "
Chace N R "
Clark P E "
*Corbett F A "
*Cottrell S Parker "
Curley John P Newport
*Darrah Rufus E "
*Davis F J "
Davis William "
*Ecroyd Henry "
Flint Austin jr "
Francis V Mott "
Harvey M D "
*Jacoby Douglas P A "
*Kenefick T A "
*Knapp Harry J "
Lee Charles "
*MacKaye H Goodwin "
*Murphy Edward B "
*Powell Stephen C "
Ramsay George D "
Sanborn John H "
*Sanford A Chase "
Sherman William A "
*Sherman William S "
Squire A F "
Stanton Nathaniel G "
*Stewart Charles W "
Storer H R "
*Sullivan M H "
Sweet J H "
Sweet John H jr "
*Wheatland M F "
Champlin J C Block Island New Shoreham
Hall Wm H " "
Husted Frank B " "
Larrabee Frank W " "
*Church S B Wickford N Kingstown
McDonald Alex F " "
*Metcalf Harold " "
Soule George C " "
Corbett John B N Providence
WILCOX W L, Allendale—see page 1513 N Providence
Hamlin E F Slatersville N Smithfield
Beaudry Louis H Pawtucket
†Bennett John H " "
*Burnett F G "
Chandler Llewellyn "
*Chase Julian A "
*Cheever John H "
Clarkson Thomas C "
Corrigan J P "
Curran Matthew "
Forbes T Harry "
Ford Michael A "
*French Charles H "
*Fuller F B "
Gardner C E "
Gaylord W A "
*Gillan W F A "
Gillooly John F "
Gladwin J S "
Graham W J "
Grandfield Michael "
*Harrington Francis M "
Hayden F W "
Heimer William H "
Helmick Henry C "
Hughes S F "
Ingham O G "
Jenks Mary A "
Johnson Walter H "
Kenney William B "
Kiley Edward S "
Lane Edward M "
Lyon Donald B "
MacWhinnie A M "
Mason George "
McGraw George B "
McKenna Frank A "
Murphy Thomas H "
O'Neill Joseph B "
Parker Edward S "
†Phillips Emma A "
Ponton N Ed de St Germain "
Preston John N "
Purdum Charles C "
*Richards Byron U "
*Rothwell William P "
Ruest Florien A "

JAMES C. GOFF, DEALER IN **LATHS, 31 to 49 Point St.**

StPierre Adolphus Pawtucket
Savole Joseph U "
*Stanley George H "
Stearns Charles A "
Sweet Charles F "
Towle B L "
Walker J W "
*Watson W P "
†Wheaton James L "
†Wheaton James L jr "
*Wilson W E "
Yates Cora "
Conway F P Portsmouth
*Greene Benjamin "
*Steele M A "
Conway F E S Portsmouth "
Duckworth, Milton, Carolina, Richmond
Kenyon Edward E Usquepaug "
Rouse Herbert E Shannock "
Saunders John W " "
Clarke C K Fiskeville Scituate
*Arnold Barnard N Scituate "
Arnold C E C " "
*Smith H W " "
Bowen W H S Scituate "
*Cook I S Georgiaville Smithfield
Brazill Frank H Greenville "
Noyes Robert E, Matunuck Beach S Kingstown
Webb J Audubon " "
Taylor Philip K Kingston "
Deming William N Perryville "
*Burke F Edward Wakefield "
*Gardiner Henry K " "
Perry J E " "
*Robinson Roland R " "
Sweet B (bone setter) " "
Wilcox Horace " "
Wilcox J A " "
Abbott Edmund W Kingston "
Barney M E Warren
*Church G L " "
Connelly Thomas H "
Conway John J "
*Hall Nelson R "
Hopkins Henry W "
Merchant Marcius H "
Moriseau T G "
Merchant Joseph M "
Scott Charles E "
Seymour Horace D "
Barden George R Apponaug Warwick
Long Samuel H " "
Smith R N " "
CHAGNON CHARLES E—see adv on map and p 1621 Arctic "
Charpentier Charles P " "
*Legris M J E " "
Mack John A Crompton "
PARKER FRED E, Telephone 430 Broad—see page 1663 Hoxie Station "
TRAVER A WATSON A Telephone 430 Broad—see page 1663 Hoxie Station Warwick
Denis Paul Natick "
Fecteau L A " "
Page W E Phenix "
Saunders R H Pontiac "
Tillinghast Frank A " "
Bernard William A River Point "
*Christie Charles S " "
*Darby Thomas " "
*Smith R Morton " "
Sprague A G " "
Barber Joseph DeV Westerly
*Champlin John "
Colby Irving "
Corbusier Harold D "
Hillard W A "
Kenyon Harold D "
Lewis Edwin R "
May John L "
*Morgan J H "
†Pagan Frank C "
Payne F I "
Savage C Grant "
Scanlon Michael H Westerly
*Smith R B "
Tetlow Herbert "
Waite Anne L Mrs "
Webster Samuel C "
Archambeault Joseph A A Woonsocket
Archambeault Jean B "
*Barry W F "
*Baxter John J "
Boucher Joseph H "
Boucher J. Gaspard "
Campbell Fidelia G "
*Clarke Elisha D "
Cloutier Eugene C "
Dansereau Charles "
Dauray Joseph "
Desy Louis P "
*Farnum Mary L "
Guertin Aime "
*Hils Joseph "
*Jenckes Frank H "
*Jenckes George W "
Jette Joseph "
Kennedy Thomas F "
Kingsbury E N "
Laferriere Charles E A "
MacWhinnie A M "
Maranda Joseph C "
McCooey John F "
*Monroe William C "
*Paine Ara M "
†Reed Robert G "
*Roswell Joseph T "
*Smith George R "
Tanguay J E "
Vandenais Telesphore "

Piano Dealers

(See also Music and Musical Instruments)

Chartier Joseph Central Falls
Barney James H jr & Co Newport
Rogers John "
Kennison R A Pawtucket
LaRoe S D & Son Woonsocket

Piano Tuners

Atwell William A Central Falls
Bower Frank W, Meshanticut, Cranston
CARPENTER LEMUEL G 124 Summit—see page 1632 E Providence
Barney James H Newport
Carson Walter C "
Wood Ralph "
Fournier F X Arctic Centre Warwick
Clarke E Howard Westerly
Boucher Ralph A Woonsocket
Nichols Joseph "
Puffer Fred M "

Picture & Frame Dealers

Archambault N Central Falls
Dickey G, Cumberland Hill, Cumberland
Arnold William H Newport
Gibbons Michael J Pawtucket
Georgevail Emile Warren
Rochon Albert O Arctic Cen, Warwick
City Art Studio Woonsocket

Planing Mills

Langworthy B P Hope Valley Hopkinton
Palmer Bros " "
Bosworth, Smith & Co Newport
Peckham Co "
Rose G A Lafayette N Kingstown
Halliday F F Pawtucket
SMITH BENJAMIN F CO The 22 Mason—see page 1627 "
Shippee L C Apponaug Warwick
Pike David & Son River Point "
Maxson & Co Westerly
Robinson A Melville Woonsocket

Timothy O'Connor, Florist, **Blackstone Boulevard and 272 Westminster St.**
ROSES A SPECIALTY.

Plumbers

Anromon Joseph Bristol
McGann Bros "
Morrissey Edward C "
Anderson Bros Central Falls
Brennan Charles F "
Brule H "
Central Falls Plumbing Co "
Dauray Omer "
Walker John W "
Wilkinson W R "
Livsey Wm J, Arlington Cranston
Richardson Wm " "
Ambrose John Auburn "
Matteson Arthur B " "
Haswell George H Pawtuxet "
Sherman H F " "
BOWEN C E—see page 1643 Anthony Coventry
Matteson Erban " "
BLACKSTONE PLUMBING CO 199 Broad—see page 1647 Valley Falls Cumberland
Dwyer William J " "
R I Washer Co " "
Lovell Geo B E Greenwich
Birtwell Archibald E Providence
Davey Bros "
McGuirl Bros "
Brownell John P Riverside "
Merriweather & Dunn "
Armbrust F Jamestown
Davis Wm F "
Johnston Austin "
Fortier C Manville, Lincoln
Wilkinson Roland Saylesville "
Griffith Wm H & Co, Narragansett Pier
MacInnes David "
Barker Bros Newport
Butler Morris "
Cremin John "
Goddard Stephen L "
Haire Joseph "
Hammett Lincoln "
Kelly M F "
Lynch James J & Co "
Mumford Louis R "
Murphy P J & Co "
Murphy Thomas J "
Openshaw Edward "
Openshaw James Co "
Rose Alva E "
Sharpe Thomas "
Sullivan Bros "
Wilson Ray B jr "
Hainsworth John W Wickford
N Kingstown
Allen R W Pawtucket
Casey & Singele "
Corden John F "
Davis Frank "
Dupuis Frank "
Goodwin W F Co "
Graham Henry L "
Holburn Hugh S "
Hunt Joseph B "
Lennon John F "
McIntyre Hugh F "
McParlin Owen "
McElhenny Wm J "
Muirhead James "
Naismith Albert E "
Parks Edwin S "
PAWTUCKET STEAM AND GAS PIPE CO 32 East av—see page 1629 "
Rowe Wm H & Co "
Tattersall Matthew "
Thornley Bros "
Wadsworth John "
Hodge E S, Peace Dale, S Kingstown
Ryan Martin A Wakefield "
Brochu Felix Warren
Lent & Barry "
McNiff C "
Seymour H A & Co "
Harrop George E, Apponaug, Warwick
Jodoin Gustave Arctic Centre "
Daily Bros Natick "
Carroll T M Phenix "
Bigwood Harry W, River Point "
Drysdale Robert Westerly
Manchester Stephen "
Randall Abel P "
Richmond Eugene S "
Riley Arthur R "
Arnold C O Woonsocket
Barry J P & Co "
Beaudet Bros "
Bouvier Napoleon "
Coburn Fred S "
Garneau Fred A "
Giard Alphonse "
Gobeille Frederick J "
Hope Willis E "
Laferriere Joseph "
Mulvey B F & Co "
Mulvey J F Plumbing Co "
Roberge Jos & Co "

*Plumbers' Supplies and Tools

NEWELL FRED E 623 High—see page 1654 Pawtucket

Poultry Breeders

Mudge H H Bristol
Carson Colt H Anthony Coventry
Hopkins A J Washington "
Whipple Henry C " "
Arnold G B Edgewood Cranston
ALLEN ALBERT C 1755 Cranston—see page 1646 Knightsville "
Evans John & Son " "
PINE C S & CO—see front col p J Knightsville "
Congdon Wm H Oaklawn "
Mowry Herbert W & Son " "
Smith Charles E
Perry Clifton Cumb Hill Cumberland
Holway Charles P E Greenwich
Pierce William "
Fales Warren R Riverside E Prov
Cole John S Ashaway Hopkinton
Rexroth Philip " "
Wells Wallace R " "
Barber Ernest A, Hope Valley, Hopkinton
Crandall Frank W " "
McIntosh Edgar E " "
Segar Thomas W " "
Burdick Frank C Rockville "
Matteson James " "
Palmer John F " "
Allen W H Manton Johnston
Angell Henry B " "
Coffin Charles S " "
Evans Charles E " "
Keighley Hainsworth " "
Southealy Wm " "
Wade Samuel A " "
Waterman James E " "
Wright J A C Thornton "
Browning E D Narragansett Pier
Caswell James T "
Chappell Elisha R "
Northup James A "
Potter Benj Allenton N Kingstown
Austin H W Davisville "
Curtis Charles " "
Tefft Arnold " "
Adams George Wickford "
Brayman J B " "
Hillside Poultry Farm " "
Thornton & Sweet, Centerdale, N Prov
Donnell Albert, Slatersville, N Smithfield
Tillinghast Bros Hope Valley Richmond
Clarke H P Wyoming "
Reynolds C H " "
Richmond Edgar " "
Smith H E " "
Wilcox John R, Kingston, S Kingstown
Adams Herbert Kingston Hill "

E. L. FREEMAN & SONS, Stationers, Printers & Binders

S Kingstown
Carpenter Wanton B, Matunuck "
Holberton Charles E " "
Broad Rock Stock Farm Peace Dale "
Brown & Co " "
Greene Oliver W " "
Carpenter W R Perryville "
Champlin John R Point Judith "
Lamond James Usquepaugh "
Jocoy J Alonzo Wakefield "
Nichols Oliver W " "
Pearse George R " "
Tefft E C " "
Tucker Carder H " "
Tucker James B " "
Watson J V B " "
Lewis Aubrey C W Kingston "
Sweet Asa " "
Martin W A Warren
Allen Charles H Apponaug, Warwick
Briggs Nelson " "
Lambert Daniel J " "
Richardson C W & Son " "
Pierce William Coweset "
Gardner James Crompton "
Capwell Horace Hills Grove "
Quimby F A " "
Allen Sumner Norwood "
Conley John C Phenix "
Spencer Clarence H " "
Whitford George S " "
Moore Richard Pontiac "
Chase Ray Westerly
Clarke Alfred "
Davis John J "
Hazard Natt "
Miner H D "
Vose Horace "

*Poultry Supplies

POTTER H W & SON, High st—see page 1641 River Point Warwick

*Presser Beds (Self Adjusting)

VOELKER GEORGE W & CO 63 Union—see page 1646 Woonsocket

Print Works

Cranston Print Works Co Print Works Cranston
U S Finishing Co (Pawtucket Branch) Pawtucket
DUNNELL W WANTON, Apponaug Warwick
Clyde Bleach and Print Works River Point "

Printers (Book & Job)

Farrally Bros Bristol
PASCOAG HERALD CO Herald Publishing Co—see page 1672 Pascoag Burrillville
FREEMAN EDWARD L & SONS—see foot lines Central Falls
Union Printing Co Anthony Coventry
Angell N D Arlington Cranston
Sullivan John C Co Valley Falls Cumberland
McClure W J E Greenwich
R I Pendulum Print "
Larkin John Hope Valley Hopkinton
Spencer E T " "
Hough Printing Co Lonsdale Lincoln
Gladding John jr Newport
Herald Job Printing Office "
Mercury Publishing Co "
Milne William O "
Sherman Frank H "
Ward Printing Co "
Ward Remington "
Coggeshall J H Wickford N Kingstown
Century Printing Co Pawtucket
Chronicle Printing Co "
Dennis Walter E "
Doyle Henry C "
EASTERN ADVERTISING CO 730 Central av—see page 1648 "
LeJean Baptiste "
Little John W & Co "
Salisbury Mfg Co "
Sibley Frank T & Co "
Simpson Frank "
TIMES PUBLISHING CO, Exchange st—see page 1209 "
Union Typesetting Co "
Brown S P N Scituate Scituate
Gillies D Sons Wakefield S Kingstown
MARTIN W H, Main cor Broad—see page 1209 Warren
Chase Isaac F & Son Arctic Warwick
French and English Job Printing House Arctic Centre "
Pawtuxet Valley Times Co " "
Shippee Henry A Centreville "
Campbell Duncan Phenix "
Douglas & Co " "
Carr H W Pontiac "
Murphy John H Westerly
Stillman E A "
Utter G H "
Kebabian John C Watch Hill "
Colwell F A Woonsocket
Cook Charles E "
Langelier Henri jr "
Murphy James W "

*Printers' Supplies

HARRISON A & CO, N Providence P O Box 308—see front col page I Pawtucket
PAWTUCKET MORDANT CO—see page 1655 "

Printing Press Manufacturers

COTTRELL C B & SONS CO, Westerly
Maxson Printing Press Co "

Produce Dealers

Paull A R Bristol
Kreema Tonnis H Pascoag Burrillville
Budlong J A & Son (market gardeners) Cranston
Dillon Thomas & Son Auburn "
Jordan James F " "
Brayton Walter F Oak Lawn "
Sweers F J Lonsdale Cumberland
Richard Joseph A Manville Lincoln
Lavery David E Newport
Lavery George M "
Smith E H "
Bowen Nathan Pawtucket
Buckingham W F & Sons Co "
Whipple N W "
Greene Oliver W Wakefield
Card Isaac H Hills Grove Warwick
Leonard William H Norwood "
Wilcox H A (whol) Oakland Beach "
Carney Joseph Phenix "
Harvey Allen G Westerly
Kenyon John L "
Wheeler Arthur "
Wheeler Fernando "
Rexroth Philip Ashaway "
Collins Gideon T Weekapaugh "
Langworthy Edward B " "
Stone Charles " "
Barry Michael Woonsocket
Desjarlais C E & Son "

Provision Dealers

Paul Edward C Bristol
Wardwell F M "
Archambault Bros Harrisville
Burrillville
Gauvin Euclide C " "

BIGGEST RETAIL MARKET IN UNITED STATES
PROVIDENCE PUBLIC MARKET CO.

Provision Dealers—Continued

Cook George A Mapleville "
Baker Charles Pascoag "
Belisle Anselm " "
Gauvin Adelard A " "
Ashline N M & Co Central Falls
Blain Joseph R " "
Blythe Stephen " "
Colquhon David & Son " "
Donley J M " "
Greene Charles E " "
Hubert Arthur " "
Maxcy J E & Son " "
Smith Hugh J & Co " "
Spaulding George H " "
Baldwin John W Cranston
Auburn Public Market Auburn "
Grant Bros " "
Fiske E B Fiskville "
Sheehan William F Print Works "
Pollard John S Ashton Cumberland
Roach Joseph " "
McGuiggan Luke Lonsdale "
Smith George J " "
Blackmar O M & Co Valley Falls "
Gurry Edward F " "
Lambert Alexander M " "
Carpenter N G E Greenwich
Nichols J C "
Bailey A M Hope Valley Hopkinton
Crandall F W " "
Stolworthy Chas Centredale Johnston
Townley M S Thornton "
Cook Charles M Lonsdale Lincoln
Ryan Edward " "
Colwell H F Manville "
Dulude Fred & Co " "
Gousy Louis " "
Guay Bros " "
Manville Co " "
Toupin D " "
Kissouth A M Narragansett Pier
Armour & Co (wholesale) Newport
Bailey Percy L "
Barker H H "
Barker J A "
Bluck John & Co "
Brierly John H "
Brown Edward A "
Buckley P & Son "
Burlingame & Carry "
Coffey Jeremiah "
Coggeshall F B "
David F "
Eddy James A "
Gladding T & Son "
Issler Harry "
Kaull & Anthony "
Landers & Peckham "
Lawton William S "
Lyons T W & Co "
Martin Charles D "
Newport Beef Co (wholesale) "
Pedorella Charles A "
Reagan John T "
Rooney H F "
Scott Wm E "
Shanteler Louis "
Tilley Herbert E "
Tisdell Charles & Co "
White & Gladding "
Lawrence B H Allenton N Kingstown
Gardiner M T Lafayette "
Sherwood F W Wickford "
Aust Oscar P Lymansville N Prov
Chilson L M, Slatersville, N Smithfield
Wilson Sullivan "
Abbott Cash Market Pawtucket
Armour & Co (wholesale) "
Chicago Beef Co (wholesale) "
Comstock & Co "
Graveline F E "
Hall Charles C "
McNanna Owen "
McVey James P "
McVey John H "
Meagher W F "
Smith Edmund H Pawtucket
Whitney George L "
Whitney Lemuel & Co "
Wood Joseph "
Card Alvin Matunuck S Kingstown
Clarke John S Peace Dale "
Peace Dale Market " "
Fagan James " "
Carpenter Arthur B Perryville "
Champlin M T Wakefield "
Stedman L W " "
Woodworth Henry G agt Apponaug Warwick
Rondeau Eustache Arctic "
Perkins Bros Arctic Centre "
Tyler Albert Centreville "
Leclerc Dosithee Crompton "
Dufresne F X Phenix "
Johnson C A Pontiac "
Bliss C H Warren
Allen Henry L Westerly
Armour Packing Co (wholesale) "
Broughton G E "
Clarke Milo M "
Gavitt William B "
Joseph George "
Krebs E D "
Darling Frederick Woonsocket
Dulude Bros "
Hope George E "
McGhee Joseph J "
Rankin A B "
Swift & Co "
Thayer H E "
Woonsocket Beef and Provision Co "

*Publishers

(See also Newspapers)

MARTIN W H, Broad cor Main—see page 1209 Warren

*Pulleys

WOONSOCKET MACHINE AND PRESS CO 533 Second av—see front col page D Woonsocket

Pump & Block Makers

Baker H R (pumps) Fiskville, Cranston
Hildreth Ara Newport
Vars John P Niantic Westerly

Quarriers

Smithfield Granite Co Bridgeton Burrillville
Lacourse George Harrisville "
ONECO GRANITE CO—see front col page D Oneco Conn
Fenner Frank D Arlington Cranston
Watson's M L Sons Auburn "
Tarbox Joseph E Greenwich
McCORMICK JOSEPH 327 Taunton av—see page 1629 E Providence
Johnston Granite Co Centredale Johnston
Laforge Louis Hughesdale "
Mathewson William H Manton "
Fletcher Neal Hope Scituate
Mathewson J W & Son, Greenville Smithfield
Dalbeattie Granite Works Westerly
Gourlay Granite Works "
McKernon Edward "
N E GRANITE WORKS, Ledward av—see page 1662 "
R I GRANITE WORKS, Ledward av—see page 1662
Sweeney Granite Works "
Crumb A G & Son Niantic "
HUTCHINGS GEORGE T—see page 1667 Niantic "
Newell Joseph & Co " "
Pinardi C A " "
Graulich G Woonsocket

Calcined and Land Plaster, Manchester & Hudson 55 Point Street

Railroad Companies & Officers

Wood River Branch R R from Wood River Junction to Hope Valley Hopkinton
SEA VIEW RAILROAD CO, H G Davis gen mgr—see page 1667 Narragansett Pier
Block Island Electric Lighting and Transportation Co, Block Island New Shoreham
Old Colony St Railway Co Newport
Pawtucket Street Railway Pawtucket
N Y, N H & H R R from Bristol Ferry to Coal Mines, Portsmouth Grove Portsmouth
Pawtuxet Valley R R Hope Scituate
NARRAGANSETT PIER R R from Kingston to Narragansett Pier, R G Hazard pres T G Hazard asst supt South Kingstown
Rhode Island Suburban Railway Co Clyde Warwick
Groton & Stonington Railway Co Westerly
Groton & Westerly Railway Co "
Pawcatuck Valley St Railway "
WESTERLY RAILWAY & LIGHTING CO 69 High "
Westerly & Hopkinton Railway Co "
Columbia St Railway Co Woonsocket
Milford, Attleboro & Woonsocket Railway "
Prov & Burrillville St Railway Co "
Woonsocket Street Railway Co "

Real Estate

(See also Brokers)

Straight Clark H Bristol
Fagan & Moore Pascoag Burrillville
Marcoux Bros Central Falls
Vallely Thomas J "
BLAIR ARCHIBALD B 465 Laurel Hill av Arlington Cranston
Millard F P " "
SANDERS JOSEPH L 11 Cross—see page 1648 Auburn "
TUCKER FRANK L 75 Tucker av Pawtuxet "
Ray Thomas H E Providence
Payton George W Riverside "
COREY LUMBER CO, Main st—see page 1665 Hope Valley, Hopkinton
Knowles Charles T Jamestown
Taylor A O'D "
Harris Rufus W Centredale Johnston
Calef Herbert C Manton "
Richard Joseph T Manville Lincoln
Boon Charles E & Co Narragansett Pier
Caswell W Herbert "
Rose James A "
Brightman William E Newport
Bull Henry jr "
Cooper William S "
DeBlois & Eldridge "
Derby R C "
Downes & Graff "
Dyer Herbert L "
Hammett Clarence A "
Hazard Simeon "
Loftus William "
Moore John F "
O'Connor John F J "
O'Neill Eugene C "
Paine F H "
Taylor A O'D "
Ward A Judson "
Ward W G jr "
Wrightington Clarence H "
Peirce C P Wickford N Kingstown
Sherman F W " "
Sweet D C & Co " "
ARNOLD JOHN H 224 Main, Pawtucket
Binford E S "
BRIDGE MILL POWER CO 9 Tyler bldg "
Butler R A Pawtucket
Chandler C E "
Chase & Entwistle "
Conant H Real Estate Co "
Crowninshield & Lawton "
Darling Edwin (estate) "
Davis Herbert B "
Everett A P "
Gridley George F jr "
Harman Henry "
Harper William H "
Mulligan Myles M "
O'Brien Thomas "
Orcutt W G & Co "
Purdy A C "
Quarmby Joseph "
Schuyler G A "
Sheldon P C "
WATJEN HENRY E 44 Broad rm 3 "
Watson John G "
Wilson Allen K "
Wilson James "
Morton Thos, Wakefield, S Kingstown
Watson Oliver W Kingston "
Potter & Chapman, Apponaug, Warwick
Clarke Herbert M Arctic "
Arnold W L Arctic Centre "
Arnold Shippee Centreville "
Kinne Orrin T " "
Holden Thomas M Crompton "
Longbottom H Hill's Grove "
Budlong H C Norwood "
Brown John H Westerly
Chester A L "
Coy & Watrous "
Murphy Joseph "
Pendleton Eugene B "
Wilcox William A "
BURDICK H E, Wauwinnet av—see page 1666 Watch Hill "
COOK ALBERT G 269 Greene—see page 1638 Woonsocket
Cook L M "
McCabe John H "
Merrill George F "

Reed & Loom Harness Mfrs

(See also Mfrs Supplies)

WOONSOCKET REED & SHUTTLE WORKS 297 N Main—see page 1646 Woonsocket

Refrigerator & Ice Box Builders

Hyde John jr Pawtucket

*Registered Pharmacists

SLOCUM HORACE F 637 Park av Auburn
CHAGNON CHARLES E—see adv on map and page 1621 Arctic Warwick
R I PHARMACY 1 Dixon House Block Westerly

Remnant Dealers

White Mfg Co, Valley Falls, Cumberland
Bishop & Ainsworth (whol) Pawtucket
Lorraine Mfg Co "
Slater Cotton Co "
Baxter Emma A & Co "
Lahn Max Mrs Westerly
Willard's Mill End Store "
Textile Converting Co Woonsocket

*Ring Travelers

JENCKES E MFG CO (Hick's Improved) 181 Weeden—see p 1623 Pawtucket

R. I. Printing Co. Charles C. Gray, Prop. No. 60 Weybosset Street

*River Walls

ONECO GRANITE CO—see front col page D Oneco Conn

Roofers

LOCKWOOD H B 115 Wentworth av—see page 1652 Edgewood
MANTON ROOFING CO P O Box 14 Olneyville—see page 1576 Manton Johnston
Gillies John Newport
Goddard & Barlow "
Doane Felix, Peace Dale, S Kingstown
Kelley John H Pawtucket
Maguire J T Co "
French Oliver P & Son Woonsocket

*Rotary Cloth Presses

VOELKER GEORGE W & CO 63 Union—see page 1646 Woonsocket

*Roving Cans

PLEWS R MFG CO 118 Central—see page 1631 Central Falls

*Row Boats

GARDINER THOMAS W 2139 Broad —see page 1650 Pawtuxet, Cranston

Rubber Goods

McCarthy Terrence Bristol
National India Rubber Co "
Atlantic Rubber Shoe Co Auburn Cranston
Hayward C A (dealer) Pawtucket
Woonsocket Rubber Co Woonsocket

Rubber Stamp Manufacturers

Newport Rubber Stamp Co Newport

*Rubber Tires

WETHERELL JOHN H 7 Sherman —see page 1655 Newport

Sail Makers

Gladding Henry Newport
Scott John F "
Locke C B Coweset Warwick

Sanitariums

Hopeworth Sanitarium Bristol

*Sapone Manufacturers

HERSOM THOMAS & CO 11 Commercial—see page 99 New Bedford Mass

*Sash, Doors & Blinds

PAWTUCKET SASH & BLIND CO 24 Mason—see page 1624 Pawtucket

Sausage Manufacturers

PONTE JOSEPH P 104 Wilmarth av (Portuguese sausage)—see page 1627 E Providence
Bliss & Holberton Matunuck S Kingstown

Savings Banks

(See also Contents)
SMITHFIELD SAVINGS BANK—see back col page P Greenville Smithfield

Saw Mills

Camp Miles N Kenyon Charlestown
Havens B H Coventry
Salisbury E O "
Capwell Searles Anthony "
Tanner John H Greene "
Capwell Thurston Summit "
Matteson Leonard " "
Grant's Mill, Diamond Hill, Cumberland
Howard George W " "
Newell Jason " "
Congdon Stephen A E Greenwich
Huling Jonathan G "
Barber John R Escoheag "
Brown Joseph H Exeter
Millbrook Lumber Co "
Rathbun John W "
Tefft John T Pine Hill "
Cook William H S Foster Foster
Brayton George F Vernon "
Kettle & Place N Sterling Conn "
White Fred Chepachet Glocester
Steere John P " "
White Benj (staves) " "
Reynolds F C W Glocester "
Brown Charles H Canonchet Hopkinton
Andrew Stephen B Rockville "
Clarke O A " "
Gray P J & Son Little Compton
Waterman Bros Manton
Bosworth, Smith & Co Newport
Greene Rachel R Hamilton N Kingstown
Rathbun L D Lafayette "
Allen Edmund F N Smithfield "
Barber & Reynolds Arcadia Richmond
James George S Usquepaug "
Knight W W Kent Scituate
Poole Wm H N Scituate "
Tucker Charles A " "
Steere A A Greenville Smithfield
Carpenter J W Centreville Warwick
Baggs David A Westerly
Bordeaux Jeremiah "
Peckham Samuel "
Pierce Adrian "
Barber & Reynolds W Greenwich
Brown Pardon T "
Lewis B M "

Saw Filers, Setters & Repairers

Briggs William F Bristol
Babcock William D Westerly

*Schools

EAST GREENWICH ACADEMY, Rev Lyman G Horton prin—see page 1632 E Greenwich

Screw Manufacturers

EASTERN BOLT & NUT CO—see page 1628 E Providence
Haskell Wm H Mfg Co Pawtucket

*Sea Walls

ONECO GRANITE CO—see front col page D Oneco Conn

*Sewer Connections

PERFETTO JOE S, Barrett st—see page 1451 Arlington, Cranston

Sewing Machines

Keeler James B Bristol
Davis John P Pascoag Burrillville
Mertz George Anthony Coventry
Kenyon Byron L Hope Valley Hopkinton
Singer Mfg Co Newport
Williams C S "
Boehnke A Pawtucket

Modern Cottages $200 down balance same as rent. ISAAC L. GOFF CO. 171 Westminster St.

Corliss J W Pawtucket
Singer Mfg Co "
Wheeler & Wilson S M Co "
Wills James "
Keeler James B Warren
Habel John A Arctic Centre Warwick
Wheeler & Wilson " "
Brown William Natick "
Singer Sewing Mch Co Westerly
Singer Mfg Co Woonsocket
Wheeler & Wilson "

*Shafting

WOONSOCKET MACHINE AND PRESS CO 533 Second av—see front col page D Woonsocket

*Shingles

POTTER H W & SON High st—see page 1641 River Point Warwick

Ship Chandler

GARDINER THOMAS W 2139 Broad —see page 1650 Pawtuxet Cranston

*Shoddy Manufacturers

(See Woolen Manufacturers)

Shoe Lace Manufacturers

(See also Boot, Shoe and Corset Lacings)
POTTER EARL A CO—see p 1647 Auburn Cranston
Caldwell Mfg Co Knightsville "
Blackstone Braid Co Pawtucket

Show Case Makers

JUDKINS SHOW CASE CO—see page 1628 E Providence Centre

*Shuttle Irons

WOONSOCKET SHUTTLE CO 687 Winter—see page 1647 Woonsocket

*Shuttle Manufacturers

WOONSOCKET REED & SHUTTLE WORKS 297 N Main—see page 1646 Woonsocket
WOONSOCKET SHUTTLE CO 687 Winter—see page 1647 "

*Shuttle Spindles

WOONSOCKET SHUTTLE CO 687 Winter—see page 1647 Woonsocket

*Silk Machinery

EASTON & BURNHAM MACHINE CO 180 Weeden—see page 1633 Pawtucket

*Silk Machinery Wipers

WILKINSON SETH 405 Mill—see page 1663 Central Falls

Silk Manufacturers

Bicknell & Co Central Falls
Relling, David & Choen, Valley Falls Cumberland
Royal Weaving Co Central Falls and Pawtucket
Westerly Silk Mill Co Westerly
Hamlet Textile Co Woonsocket

*Sizings

PROVIDENCE SIZING CO The—see page 1629 Cranston

*Skewers

HOYLE JOSEPH BOBBIN CO, Oak st—see page 1653 Woonsocket

*Slasher Cylinders

PLEWS R MFG CO 118 Central—see page 1631 Central Falls

*Slasher Cylinder Manufacturers

PLEWS R MFG CO 118 Central—see page 1631 Central Falls

Slate & Gravel Roofing

CRANE JOHN & CO 158 Fort—see page 1644 E Providence
MANTON ROOFING CO P O Box 14 Olneyville—see page 1576 Manton Johnson

Soap Manufacturers

ROY N & SON—see p 1661 Attleboro
PROVIDENCE SIZING CO The—see page 1629 Cranston
Farrington W U E Greenwich
Humes Mfg Co E Providence
Hughes Theodore, Hughesdale, Johnston
HERSOM THOMAS & CO 11 Commercial—see p 99 New Bedford Mass
DRAPER J O CO—see p 1623, Pawtucket
McCaffrey Bros "
Bradford Soap Works Westerly
Mason Mfg Co Woonsocket
O'Donnell P J "

*Special Machinery

MOSSBERG WRENCH CO, High st —see front col page M, Central Falls

*Speeder Bobbins

HOYLE JOSEPH BOBBIN CO, Oak st—see page 1653 Woonsocket

*Spindle & Spooler Mfrs

HOPKINS MACHINE WORKS—see page 1585 Pascoag
EASTON & BURNHAM MACHINE CO 180 Weeden—see page 1633 Pawtucket

*Spindles & Irons for Shuttles

WOONSOCKET SHUTTLE CO 687 Winter—see page 1647 Woonsocket

Spool Cotton

(See also Thread Manufacturers)
BLODGETT & ORSWELL CO 210 to 232 Front—see page 1622 Pawtucket
Coates J & P Limited "
GREENE & DANIELS MFG CO, W H Greene pres 32 Central av—see page 1625 "
KENYON JOHN J MFG CO 120 Webster—see page 1629 "
PAWT DYEING & BLEACHING CO 210 to 232 Front—see page 1622 "

Spool Manufacturers

(See also Bobbins)
Atwood Crawford Co The Pawtucket
Potter Moses & Sons S Scituate Scituate
Wilbur Benjamin "
Woonsocket Bobbin Co Woonsocket

Invalid Rolling Chairs for sale by Geo. L. Claflin Company

*Spooler (Upright)

EASTON & BURNHAM MACHINE CO 180 Weeden—see page 1633 Pawtucket

Sporting Goods

Langley J W Newport
Brown William Natick Warwick
Darling E R Woonsocket

Stables

Bartin & Buffington Bristol
Gladding Samuel "
Peckham Josiah F "
Eagan John Burrillville
Bailey Eli Bridgeton "
Higgins Andrew Harrisville "
Wood R S " "
Stott W E Mapleville "
Remington C O Oakland "
Battey E O Pascoag "
Wood R S " "
Barber John H Central Falls
Carroll James S "
Guertin Augustus "
Lull P C "
Mathewson Wm S "
Cross Wm D Carolina Charlestown
Mills Robert R "
Carlson C H Anthony Coventry
Johnson A J " "
Lewis Winfield T " "
Cutting George W Washington "
Whitman Lewell M " "
JOINER JAMES H 284 Montgomery av Edgewood Cranston
Quinn T J Ashton Cumberland
Stevens Frank E Cumberland Hill "
Sweers F J Lonsdale "
Barber Joseph S Valley Falls "
Burns Lucius S " "
WASHINGTON PARK STABLE 284 Montgomery av Edgewood Cranston
Arnold G H Pawtuxet "
Arnold S T East Greenwich "
Tilley Henry C "
Jencks William A East Providence
Kenyon Charles G "
Foster Frederick Riverside "
Gibson Robert " "
Phetteplace F C Chepachet Glocester
Staples John A "
Steere Harris "
Burdick John S Ashaway Hopkinton
Barber G H Hope Valley "
Brown Otis E " "
Matteson W A " "
Haskins Edwin Lonsdale Lincoln
Cote Hormidas Manville "
Ninteau Pierre " "
Brown Peleg jr Narragansett Pier
Champlin Edward "
Greene N W "
Lavila W F "
Perkins Isaac R "
Behan Michael Newport
Bell's Stable "
Borden William M "
Brightman William "
Buckley D J "
Corridon Dennis "
Curtis Frank "
Dawson Andrew N "
Dugan James J "
Easton Benjamin "
Golden Richard & Son "
Hatch John L "
Hayward A H "
Kain Quinton "
Kitchen Thomas "
Lawton George P "
Lawton Rich J "
Pike Micah T "
Stewart Anthony & Son "
Sullivan J K Newport
Tabb Andrew J "
Voisin Alexandre "
Walker Carroll L "
Washburn A H "
Northup John & Son, Allenton N Kingstown
Cahoone Oscar C Davisville "
Carroll Timothy Hamilton "
Arnold Josiah Lafayette "
Kettelle J O " "
Phillips James E " "
GARDNER DANIEL W, Wall st —see page 1667 Wickford "
Prentice George L " "
Webster Daniel " "
Mathewson Cassius S Centredale N Providence
Sweet H H Centredale "
Kelly M F, Slatersville, N Smithfield
Whitman Albert H Slatersville "
Arnold Henry M & Son Pawtucket
Cavanaugh M J "
Lee Frank "
McCusker F J "
McNally Bros "
McNally John "
Nichols Stables "
Perry O H Shannock Richmond
Collins N A Wood River Junction "
Slocum Harris " "
Battey J A Hope Scituate
Leach E L " "
Steere Arthur W Greenville Smithfield
Sherman S B Kingston S Kingstown
Carpenter Wanton R Matunuck Beach "
Hodge E S Co Peace Dale "
Mumford J A Wakefield "
Perry Henry W " "
Potter William A H, W Kingston "
Wilcox A E " "
Brown F H Warren
Brown John H "
Munroe Edward "
Archambault L & Sons, Arctic, Warwick
Martin Owen jr " "
White George Buttonwoods "
Smith William M Clyde "
Hand James Hill's Grove "
Lanthier S J Natick "
Tourgee George W " "
Lima Manuel C Pawtuxet "
Briggs W G Phenix "
COLE CALVIN S Main st—see page 1638 Phenix "
St Germain Antoine " "
Johnson Charles A Pontiac "
Carson Bros River Point "
McCusker James F " "
POTTER H W & SON (sale etc) High st—see page 1641 River Point "
Burke William A Westerly
Douglass E S "
Eldredge Frederick A "
Hodge G E "
Hoxie Everett "
Joslin William F (boarding) "
Pickard Theodore T "
Vose Horace (sale) "
Welch James A "
Young Milton A "
Burdick Thomas L Niantic "
Hutchings George T " "
Clarke Homer A Potter Hill "
Lanphear Frederick O & Co Watch Hill "
Starling Arthur " "
Burke W A Weekapaug "
Benoit Simon Woonsocket
City Boarding Stable "
Combination Stable Co "
Front Street Stable "
Heath Edward U "
Nugent John & Son "

The Largest Stock and Best Assortment of DRAIN PIPE in the State. JAMES C. GOFF, 31 to 49 Point Street

Peden Hugh Woonsocket
Rixford William H "
Union Livery Co "
Woonsocket Hotel Stables "

Stair Builders

BALL ASA R 189 Grand av—see page 1622 Edgewood Cranston
Fairweather J R Pawtucket
Jette William M "
Smales George "

Stamping & Embroidery

Cook H Louise & Co Woonsocket

*Stationers

FREEMAN E L & SONS—see foot lines Central Falls

*Statuary

N E GRANITE WORKS, Ledward av—see page 1662 Westerly
R I GRANITE WORKS, Ledward av —see page 1662 "

*Steam Fitting

NEWPORT ENGINEERING WORKS 359-367 Thames—see page 1657 Newport

Steam Fitters' Supplies & Tools

(See also Gas Fitters)
Conroy Philip F Newport
Jackson Samuel Co Pawtucket
PAWTUCKET STEAM AND GAS PIPE CO 32 East av—see p 1629 Pawtucket

*Steam Launches

NOCK FRED S—see page 1633 E Greenwich

*Steam Pipe & Fittings

CROMPTON S F—see page 1625 E Greenwich

*Steam Yachts

NOCK FRED S—see page 1633 E Greenwich

*Steel Beams, Channels, Etc

EASTERN BOLT & NUT CO—see page 1628 E Providence

*Steel Castings

R I MALLEABLE IRON WORKS—see page 1666 Hills Grove Warwick
ARCADE MALLEABLE IRON CO —see back col p Q, Worcester Mass
WORCESTER MALLEABLE IRON WORKS—see back col page Q Worcester Mass

*Steel Die Printers

EASTERN ADVERTISING SO 730 Central av—see page 1648 Pawtucket

Stenographers

Burleigh C E Miss Newport
Gilpin Bessie C "
Murphy Ethel L Mrs "
Williams Margaret Westerly
Williams Oliver H jr "
Kelly Francis E Woonsocket
Paine Ella F "

Stone Dealers

(See also Granite and Marble Workers also Quarriers)
Gardner David W Barrington
ONECO GRANITE CO—see front col page D Oneco Conn
Ray James Washington Coventry
STANTON B A, Cranston and Haven av—see page 1645 Print Works Cranston
HUSSEY THOMAS A, Main st—see page 1624 E Greenwich
CHACE ANDREW R 26 Taunton av —see page 1628 E Providence
McCORMICK JOSEPH 327 Taunton av—see page 1629 "
Nye H E Foster Centre Foster
Blanchard M, Moosup Valley, Glocester
Saunders Smith Chepachet "
Jennings Samuel M Little Compton
Reynolds R C "
Simmons Henry L "
Lehane J J Newport
JOHNSON FRED L opp Swan Point and Riverside Cemeteries —see page 1488 Pawtucket
Olney William A Chopmist Scituate
Larkin S Eugene Westerly
N E GRANITE WORKS, Ledward av—see page 1662 Westerly
R I GRANITE WORKS, Ledward av —see page 1662 "

*Stone Quarry

McCORMICK JOSEPH 327 Taunton av—see page 1629 E Providence

Storage

Andrew William Newport
Hayward A H "

*Store Fixtures

JUDKINS SHOW CASE CO—see page 1628 E Providence Centre E Providence

Stoves, Ranges & Heaters

(See also House Furnishing Goods)
McGann Bros Bristol
Waldron, Brownell Co "
Smith James H, Pascoag and Harrisville Burrillville
Wilmarth Olney W & Co, Central Falls
BOWEN C E—see page 1643 Anthony Coventry
Matteson Erban "
Rogers Walter, Hope Valley, Hopkinton
Nickerson A L Little Compton
Cassidy P F Newport
Covell William K "
Marden J F "
Sharpe Thomas "
Southwick J M K "
Walsh Bros "
Potter Clarke Wickford N Kingstown
Carpenter E P Pawtucket
McParlin Owen "
Fish Joshua S Portsmouth
Slocum Alfred Wyoming Richmond
Hodge E S Co, Peace Dale, S Kingstown
Ryan Martin A " "
Sheldon John L Warren
Pardy H O "
Curtis David C Apponaug Warwick
Farrow E D Centreville "
Daly Bros Natick "
Chester A L & Co Westerly
Thorp Job "
Arnold C O Woonsocket
Boutillette E J "
Monahan J "

TIMOTHY O'CONNOR, Monuments, Stonework and 272 Westminster St. Lawns and Gardens Laid Out and Kept in Order.

*Street Paving

N E GRANITE WORKS, Ledward av—see page 1662 Westerly
R I GRANITE WORKS, Ledward av —see page 1662 "

Sugar

Huntington Maple Syrup & Sugar Co East Providence

Surveyors

(See also Civil Engineers)

Hazard T G jr Narragansett Pier
KENT WILLARD—see page 1647 "
Whaley Earl C Westerly
KENT WILLARD 14 Longley bldg —see page 1647 Woonsocket

*Tag Manufacturers Stock

NATIONAL COATED PAPER CO Masterson near York av—see page 1655 Pawtucket

Tailors

DeFelice A Bristol
Girandeau Joseph "
Goldes S "
Weinstein Louis W "
Wilkinson John J "
Dubois A Pascoag Burrillville
Ward James " "
Metz Fred Central Falls
Smith D "
Bloomquist Carl Auburn Cranston
Cohen & McPoland Lonsdale Cumberland
Beach A H Valley Falls "
Johnson Louis E Greenwich
Peterson A G "
Stanton John L "
Labensky Louis E Providence
Levin B "
Angell M H Chepachet Glocester
Woodmansee O G Rockville Hopkinton
Carr Engs Mrs Jamestown
Jones & Coates "
Williams William Mrs "
O'Hare Patrick J Lonsdale Lincoln
Girouard N Manville "
Sherman B Narragansett Pier
Amoruso G Newport
Boudreau Dana "
Boudreau Ernest "
Byrnes Isaac S "
Chambers John "
Coca Peter "
Caruso A B "
Commerford Arthur B "
Griffin Thomas "
Hallborg Carl A "
Keough Thomas F "
Krawetz M B "
Levy Harris "
Marolda A M "
McLennan J K "
McLennan Neil "
Moriarty B M "
O'Berg Louis J "
O'Connor John "
O'Neil John "
Otto Edward "
Parrott Charles "
Patterson John & Co "
Pinto John P "
Prinz Herman "
Redfern J & Son (ladies) "
Romanski Adam "
Rosenthal Max "
Russo Donato "
Terry Joseph "
Simons J Block Island New Shoreham
Lord Edwin Wickford N Kingstown
Allen Frank Pawtucket
Blue Dugald "
Bousquet Joseph E "
Buettner G "
Carreau Arcade "
Cheek Henry "
Collette J Elie "
Evans John & Son "
Feder A & Son "
Feder Max "
Firth William W "
Hamilton H H "
Langevin P J "
Levenson Max "
McKenna Arthur "
Needle Samuel "
Otto A J & Co "
Parker T G "
Richards Sidney J "
Saywell & Crowther "
Shaw Jeremiah W F "
Smith George "
Stevens Charles G "
Teeden William "
Wendell Peter "
Abrams Morris Wakefield S Kingstown
Reilly Thomas L " "
Tefft Thomas Mrs " "
Crawley William H Warren
Higgins John "
Carrier Paul D Arctic Warwick
Cooke Albert E " "
Hass Henry " "
Bergeron George Arctic Centre "
Carrier Peter " "
Plante Joseph " "
Roch Joseph D " "
Strand August Crompton "
Rutledge Joseph Pontiac "
Herrmann W F River Point "
Zurcher Lewis " "
Brucker Bros Westerly
Cofone Carlo "
Collins James "
Ernett Fred W "
Hall Albert T (ladies) "
McArthur J E Mrs (ladies) "
Moll John (repairing) "
Robidoux Pierre "
Arnold William Woonsocket
Buckley C T "
Conlon F M "
Coutu Cham J "
Crockett Edmund S & Co "
Gordon Henry "
Hopp Philip "
Lasselle J A "
Lebeau Zenon E "
Levin Jacob "
Malboeuf Joseph "
Poulet Joseph H "
Rosenberg Colman "
Serafin A "
Simard Bros "
Walther Andrew "

Tallow & Grease

Wallis F O Barrington
Darling L B Fertilizer Co Pawtucket

*Tanks, Vats & Kiers

SMITH B F CO The 22 Mason—see page 1627 Pawtucket
WILLMARTH & MACKILLOP Freeman st—see page 1625 "

*Tape Manufacturers

WILKINS MFG CO 40 Island place—see page 1642 Woonsocket

Tapes & Braids

KENYON J J MFG CO 120 Webster —see page 1629 Pawtucket
Pawtucket Tape Co "

..Printing and Lithographing of Every Description..
E. L. FREEMAN & SONS, 3 Westminster St.

Wood Frank Mfg Co Valley Falls
Whiting Narrow Fabric Co Norwood Warwick
American Narrow Fabric Co Woonsocket
Mason Narrow Fabric Co "

Taxidermists

Gillett George Pawtucket
Champlin H E Peace Dale S Kingstown
Laramie Mitchell Arctic Warwick

Teachers

(See also Academies)

Arnold Marion L (music) Arlington
Cotton C Percy (music) "
Knapp Kitty A Mrs (music) "
Abbott Mary (music) Bristol
Barrett Emily D "
Bosworth Isabell E "
Chadwick Louise P "
Herreshoff Julian L (music) "
Morse Annie "
Newman Ida E (music) "
Salisbury Mabel B "
Trotter Eleanor "
Wilson Lillian M (vocal) "
Tucker Walter A (violin) Bridgeton Burrillville
Fitz Nellie (music) Harrisville "
Walling Etta (music) Nasonville "
Bradley Margaret M (music) Pascoag "
Carr Margaret M (music) " "
Slavin Etta (music) " "
Staples Leroy G (typewriting) "
Cross Bessie M (music) Charlestown
Foster Ora (music) Anthony, Coventry
Williams Mary V Summit "
Benjamin Mary A Washington "
Vickery Grace M (music) " "
Knapp Mabel (embroidery) Arlington Cranston
Brown W H (music) Oaklawn "
Jenkins Grace (music) " "
Hood Adelaide (music Pawtuxet "
Walker Mary F (music) Print Works "
Conley Alice E (music) Valley Falls Cumberland
HORTON LYMAN G prin E Greenwich Academy—see page 1632 E Greenwich
Broughton G P Mrs (art) E Providence
Coombs Ada B (vocal) "
Flagg Hattie L "
Lewis Joseph F "
Spink Lillian F "
Thompson Lela L "
Walker Charles F "
Walker C F Mrs "
Potter Annie G, E Prov Centre "
Flagg John A Mrs Riverside "
Corey Bertha E Exeter
Lewis Vera Arcadia "
Barber Alice Escoheag "
Barber Ella F " "
Davis Mary C (music) Chepachet Glocester
Potter Edgar S " "
Lamb Annie S (music) Ashaway Hopkinton
Taylor Mildred K " "
Browning Mattie C (music) Hope Valley "
Kenyon Ethel M " "
Maxon Ida (music) " "
Arnold Edith Jamestown
Brown Anson "
Champlin Alvin Mrs (music) "
Hammond Edna D "
Devereux Gertrude (music) Manton Johnston
Irons Frank (violin) " "
Townson William (music) Thornton "
Cartier Charles Mrs, Manville, Lincoln
Vose Alice Mrs (music) " "
Almy F W C Little Compton
Brown Florence "
Brownell C D "
Hambly Edna M "
Howard Louise H "
Lothrop Anne E "
Diman J B Middletown
Angell Josephine I (music) Newport
Bailey Sarah M "
Barlow M E Miss (music) "
Boone W R (piano) "
Carr Frank J (banjo) "
Chase Ruth G (piano) "
Commette A (music) "
Cunningham J R (music) "
Dunbar Joseph H (music) "
Fredericks F A (music) "
French L E (drawing) "
Gosling Cora M (music) "
Hayward Lucie F (piano) "
Howard Harry K (violin) "
Jetor Henry L (music) "
Kauil F H (music) "
Livingstone Thomas (vocal) "
Louis Lowry (music) "
Martin Katherine (music) "
McCloskey F (violin) "
Opitz Helene (music) "
Rice Sophie (music) "
Simester Lilian (vocal) "
Ball Florence Block Island N Shoreham
Gillispie L " "
Harvey Ellen " "
Mitchell A Mrs " "
Mott E Gertrude " "
Porter W G " "
Willis Lydia " "
Arnold Daisy (music) Allenton, N Kingstown
Wilbur Lorena R (music) Allenton "
Cassidy M I (music) Hamilton "
Arnold Mary (music) Lafayette "
Mulligan Catherine (music) Wickford "
Baker Ella (music) " "
Hendricks P S (music) N Smithfield
Atwell Wm A (music) Pawtucket
Brazeau J Anatole (violin) "
Butler Katie (piano) "
Chace Jessie F (violin) "
Crawshaw A (banjo) "
Demers O (banjo) "
Fox Arthur (violin) "
Hogan Nellie (piano) "
Largan Lottie M (elocution) "
Lomas George H (piano) "
Mason Marion E (vocal) "
Oxley Benjamin H (piano) "
Roy Oscar C (violin) "
Brayton Henrietta M Portsmouth
Carr Emma J "
Dennis Clara E (private) "
Greene Eunice Mrs (music) "
Russell Herbert "
Tallman Belle Mrs (music) "
Walker Grace L "
Abell R P Mrs (music) Hope Scituate
Alverson N C Mrs (music) " "
Beale George Mrs " "
Burlingame Cora E (music) Greenville Smithfield
Allen John A jr (music) Peace Dale S Kingstown
Campbell Maud "
Carpenter Jennie M Peace Dale "
Champlin H E " "
Phetteplace Marshal R (music) Peace Dale "
Rodman M Augusta (dancing) Peace Dale "
Carpenter James (music) Wakefield "
Champlin J H (music) Warren
Martin F S (vocal) "

Only Modern Market—Prov. Public Market Co

Teachers—Continued

McKenzie William Mrs (music) Warren
Ransom W McC (music) "
Stone Dora Apponaug Warwick
Adams Grace O (music) Arctic Centre "
Hebert Felix ((music) Arctic Cen "
Leblanc L C (music) " "
Parker Nelson (violin) " "
Arnold Emogene Mrs (music) Centreville "
Tefft E D M Hill's Grove "
Arnold Carrie (music) Lakewood "
Dodsworth F T Mrs (music) Natick "
Heydon H R (violin) Phenix "
Hughes Kate (music) " "
Lamb James (violin) " "
Lawton Mary (music) " "
Reoch L S (piano) " "
Scott D A (music) " "
Whitford Geo S (music) " "
Sarle Mary A (music) Warwick Neck "
Brayton Helen L (music) Westerly
Brown Ethel Irene (vocal) "
Clifford Dennis F (dancing) "
Crandall Caroline (violin) "
Eckstein Grace K Mrs (music) "
Fugler Elizabeth (music) "
Hood Hallie M (drawing) "
Maxson C C Mrs (music) "
Nelly Rupert E (music) "
Northup Elizabeth (vocal) "
Scholfield E D Mrs (music) "
Segar James (music) "
Stillman E A (penmanship) "
Vose Mary L (music) "
Whipple Rose E (music) "
Wilcox Margaret Mrs (music) "
Woodward Harriet N (music) "
Zangrandy Amelia L (music) "
Merritt W L (violin) Niantic "
Vars C Dora (music) " "
Wight V H Mrs (music) Pawcatuck "
Kettelle Minnie Centreville W Greenwich
Aldrich Louise F (music) Woonsocket
Ballou Harry M (vocal) "
Brown Florence C (music) "
Clough Stafford C (music) "
Cook C E Mrs "
Crossman Hortense "
Emidy Joseph A (music) "
Farrar Flora "
Gilfillen Delia A "
Houghton William H (violin) "
Kennedy Anna E (piano) "
Kettlety Frank E (music) "
Lally Mary E "
Molton Cassie C "
Myers William H "
Ross E A Mrs "
Thayer Clara L (piano) "
Viau Eusebe "
Whalen Celina Mrs "

Teamsters & Truckmen

Watson Frank H Auburn
Brown Manuel Bristol
Bullock A K "
ROUNDS SPENCER 17 Pierce av "
West & Holgate "
Corrigan John J Harrisville Burrillville
Stott W R Oakland "
Battey E O Pascoag "
Smith Walter F " "
Carroll James S Central Falls
Lull P C "
Sherman John "
Lewis W T Anthony Coventry
Hooper Charles Washington "
Ward Abraham F Knightsville Cranston
Sweers Fred J Lonsdale Cumberland
Walpole P Valley Falls "
Donelon J E Greenwich
Spencer Charles D E. Greenwich
Spencer Edward P "
Weeden Eben "
Jones Jeremiah E Providence
McCORMICK JOSEPH 327 Taunton av—see page 1629 "
York Henry "
Brown William Edgewood
Clark Charles W Ashaway Hopkinton
Eccleston Charles W " "
Larkin Thomas T " "
Simpson William C " "
Wells Frank " "
Fish George N Hope Valley "
Gardiner Ulysses G " "
Saunders Seth " "
Gorton George Wyoming
Evans W E Manton Johnston
Mulligan William Narragansett Pier
Quebec William F "
Anthony James E Newport
Dugan James J "
Sullivan John "
Carpenter Charles E Allenton N Kingstown
Northup John W & Son Allenton "
Bedford James W Hamilton "
Artist Thomas Saunderstown "
Tourgee Herbert Wickford "
ALDRICH H G EXPRESS CO 71 East av—see page 1619 Pawtucket
Boss Express Co "
Conlan John E "
Pawtucket Teaming and Jobbing Co "
PERRY'S EXPRESS CO 339 Main—see page 1625 "
Wightman S "
Steere Bros Greenville Smithfield
Brown R D V jr Peace Dale S Kingstown
Helme F B Wakefield "
Lynch Thomas Apponaug Warwick
Couture A Arctic Centre "
Dutilly Marc " "
Desautel Olivier " "
Eccleston William C Natick "
Knight A W & Son River Point "
POTTER H W & SON High st—see page 1641 River Point "
Andrews C W Westerly
Brown J A "
Carpenter Elisha E "
Myrick Edward D "
Roger Bros "
Thompson Thomas O "
Wilcox Herbert A "
Simpson William Ashaway "
Barber Benjamin H Niantic "
Ennis Joseph E " "
Peckham Elisha " "
Saunders Wayland A " "
Arnold Frank E Woonsocket "
Bourcier Bastien "
City Teaming and Transfer Co "
Wales Henry T & Co "
Woonsocket Teaming Co "

Teas, Coffees & Spices

Fish W F Bristol
Bacon George Bridgeton Burrillville
Ducharme Roderique Central Falls "
Vallely Frank F "
O'Neill Bernard Lonsdale Cumberland
Atlantic & Pacific Tea Co Pawtucket
Delany Lyons Co (importers) "
Ford James F "
Mills Tea and Butter Co "
Mullin N T "
Union Pacific Tea Co "
McCarthy Hugh H Warren
McCarthy M L Miss "
Bouchard Joseph Arctic Centre Warwick
Gilman Louis Phenix "
St Germaine Antoine " "
Martin Tea Store Westerly
Palmer Charles "

King's Windsor Cement for Plastering, MANCHESTER & HUDSON 55 Point Street

Desaulniers G L Woonsocket
Giguere J B "
Grand Union Tea Co "
Mills Tea & Butter Co "
Paradis O T "

*Telephone Supplies

AMERICAN ELECTRICAL WORKS—see page 1622 Phillipsdale E Providence

*Textile Machinery

CROMPTON & KNOWLES LOOM WORKS—see leaf opp Prov Bus Dir'y, Prov and Worcester Mass

Thread Manufacturers

(See also Spool Cotton)

Flossette Mfg Co Central Falls
BLODGETT & ORSWELL CO (glazed) 210-232 Front—see page 1622 Pawtucket
COATS J & P, Lmtd, Pawtucket Branch "
GREENE & DANIELS MFG CO, W H Greene pres (spool cotton) 32 Central av—see page 1625 "
Littlefield Mfg Co (8,000 spindles 1,744 twisters) "
New England Thread Co "
PAWTUCKET DYEING AND BLEACHING CO (glazed) 210 Front—see page 1622 "
American Thread Co Westerly
Clark William Mills "

*Thread Polishers

LUTHER CHARLES A & CO 247 N Main—see page 1623 Pawtucket

*Thread & Yarn Reels

LUTHER CHARLES A & CO 247 N Main—see page 1623 Pawtucket

Tin, Copper & Sheet Iron Workers

(See also Stove Dealers)

McGann Bros Bristol
Smith J A Pascoag Burrillville
Allenson Joseph Central Falls
PLEWS R MFG CO 118 Central —see page 1631 "
Bowen C E Anthony Coventry
Rebeon Louis Ashton Cumberland
BLACKSTONE PLUMBING CO 199 Broad—see page 1647 Valley Falls "
Allan Joseph S Newport
Bliss Herbert "
Covell William K "
Nason U G "
Sharp Thomas "
Shepley William "
Carpenter E P Tin & Sheet Metal Co Pawtucket
Davis Frank G "
Reetz Robert C "
Wilson Sylvanus C & Son "
Ryan Martin A Wakefield S Kingstown
Clark S M Centreville Warwick
Jordan A R Westerly
McVey Michael "

*Tool Manufacturers

NEWPORT MFG CO 480-2 Thames —see page 1657 Newport

Top Roll Coverers

Hathaway O H jr Central Falls
Crandall John E S Rockville Hopkinton
Skinner C E & J F Valley Falls Cumberland
Quinham W J Lonsdale Lincoln
Bowen Herbert Phenix Warwick
Evans James F Woonsocket
Green H M "

Trading Stamp Companies

Pawtucket Trading Stamp Co Pawtucket
Westerly Trading Stamp Co Westerly
Woon Trading Stamp Co Woonsocket

Transportation Lines & Agents

Fall River & Prov S B Co Bristol
Block Island Steamboat Co Newport
Jamestown & Newport Ferry Co "
Newport & Providence Railway Co "
Newport & Wickford R R & Steamboat Co "
Old Colony Steamboat Co "
Providence, Newport & Fall River Steamboat Co "
Pawtucket Steamboat Co Pawtucket
Pawcatuck River Ferry Westerly

Trust Companies

INDUSTRIAL TRUST CO, Bristol Branch 525 Hope Bristol
INDUSTRIAL TRUST CO, Pascoag Branch Pascoag Burrillville
Manufacturers' Trust Co E Greenwich Branch E Greenwich
Wakefield Trust Co branch Narragansett Pier
Newport Trust Co Newport
INDUSTRIAL TRUST CO, Newport Branch "
INDUSTRIAL TRUST CO, Wickford Branch Wickford N Kingstown
INDUSTRIAL TRUST CO, Pawtucket Branch Pawtucket
N E Trust Co "
Slater Trust Co "
Wakefield Trust Co Wakefield S Kingstown
INDUSTRIAL TRUST CO, Warren Branch Warren
INDUSTRIAL TRUST CO Westerly
Washington Trust Co "
INDUSTRIAL TRUST CO, Woonsocket Branch Woonsocket
Producers Trust Co "

Tubing

CALDWELL MFG CO 1076 Cranston Knightsville

*Turners

(See Wood Turners)

Twine Manufacturers

Ashaway Line & Twine Mfg Co Ashaway
Andrews Albert J (ropes) Anthony, Coventry
Tingley George S E Greenwich
Wetherell & Co Moscow, Hopkinton
Edwards Osmas Rockville "
Edwards & Langworthy " "
Pawtucket Braided Line Co Pawtucket

Typewriting

Boon Chas E & Co Narragansett Pier
Hobron Annie "
Burleigh C C Newport
FREEMAN E L & SONS—see foot lines Pawtucket
Sisson Mary Westerly
Sweeney Sarah J "
Wilcox W A "
Williams Margaret "
York Edmund P Watch Hill "

R. I. Printing Co. Fine Job Printing No. 60 Weybosset Street

*Typewriters' Supplies

FREEMAN E L & SONS—see foot lines Pawtucket

Undertakers

Bliss Irving W Barrington
Duffy Augustus Bristol
Simmons George W "
Tobin James "
Wilbur George M "
Corrigan John J Harrisville, Burrillville
O'Connor John " "
Waterman W R Pascoag "
Crane M J Central Falls
Heroux Brothers "
Saunders Frank B "
Tierney Charles H "
Woodmansee Thomas Shannock, Charlestown
Read Byron Anthony Coventry
Fuller J R Auburn Cranston
Ryan C L & Co Valley Falls, Cumberland
HUSSEY THOMAS A Main st—see page 1624 E Greenwich
Hill Charles G "
Monahan Thomas F E Providence
WILLIAMS J H & CO 4 Walnut—see page 1630 "
Wilbur George M Riverside "
Avery S R & Co Hope Valley Hopkinton
Lalime N Manville Lincoln
Levesque Louis E " "
Wood T D W Fall River Mass, Little Compton
Hicks J B Westport Mass "
Cottrell R C Newport
Freeborn Richard H "
Dunphy James A "
Langley J S "
Lee Frederick P "
Marsh Edward P "
Marsh Samuel W "
McMahon A K "
O'Hearne James J "
O'Neill Patrick H "
Day E H Block Island New Shoreham
Negus Chas A " "
Sprague A H " "
Remington Frank E Wickford, N Kingstown
Cranston George C Wickford Junc "
Fenner H A Centredale N Providence
Bellows D W Pawtucket
Berry Thomas T & Sons "
Bessette Louis "
Cheetham Charles X "
Flynn Thomas F "
Lee Fred "
Manning D E "
McAloon V J "
O'Neill Daniel F "
O'Neill W H "
Phillips H S "
Tierney C H "
Dennis Joseph G Portsmouth
Brown John T S Portsmouth "
Wood A E N Scituate Scituate
Luther W H Rockland "
Patterson L W " "
Whipple A B Greenville Smithfield
Remington Frank E Wakefield S Kingstown
Slocum J H " "
Bacon Olivier Warren
Smith W H "
Walsh David H "
Wilbur George M "
Robert & Valliere Arctic Centre Warwick
Patterson L W Phenix "
Gough Peter J River Point "
Gavitt H F Furniture Co Westerly
Murphy Joseph T "
Vars Enoch W Niantic "
Connolly J T Woonsocket
Gilbert & Wightman "
Goyer Frank A "
Goyer Pierre "
Herrick Richard "
Larochelle N J "
McCanna William & Co "
McKenna F A Mrs "
Pratt James E "
Therien Arsene "
Union Livery Co "

Upholsterers

Mason William H E Greenwich
Cottrell M (estate) Newport
Graham Joseph "
Langley John S "
Marsh E P "
Nason George "
Spingler W F "
Staab Karl "
Steele George E & Co "
Vernon George & Co "
Wilmarth George H "
Baxter F Warren Pawtucket
Gladding R H "
Reddington James "
Rittman Charles "
Althans Fred Wakefield S Kingstown
Tourgee W E " "
MacKenzie William M Warren
King William Phenix Warwick
Craddock Nicholas Westerly
Mallette John A "
Shea Michael J "
Boudreau Joseph L Woonsocket
Lavallee Theophilus "

Variety Stores

(See also Fancy Goods)

Crowley Julia A Arlington Cranston
Bradley J Bristol
Briggs Wm F "
DeFreitas A S "
Fish W J "
Lebb David G "
Melasky Louis "
Molaskey Jacob "
Donnelly James Harrisville Burrillville
Poulin Samuel " "
Sykes James " "
Trank Bros Mapleville "
Donnelly Emma E Mrs Central Falls
Flynn Edward "
Greenan P H "
Pion L "
Greaves Esther Mrs Centerdale
Mathewson L F Mrs "
Dyer C H Anthony Coventry
Gradwell Matthew " "
Lange Joseph A " "
Matteson Albert " "
Mertz George " "
Brown A F Phenix "
Nichols Henry Quidnick "
Knight J M Washington "
Moon B G " "
Hogg John Auburn Cranston
Boss Abbie P Mrs Fiskeville "
Harkins Charles " "
Johnson W P " "
McGinn Terry " "
Dalton Benj Knightsville "
Callery John F Oaklawn "
Sharpe Henry S Pawtuxet "
Flynn Kate Print Works "
Simonian T Mrs Thornton "
Tella Gaetano " "
Wayte Charles " "
Wilkinson J Arthur " "
Amos H C Mrs W Arlington "
Eagan John Ashton Cumberland
Follett George D " "
Jenkinson James E " "
Shaw George W " "

Money Loaned on Real Estate, Isaac L. Goff Co., 171 Westminster St.

Tatro Victor Ashton Cumberland
Taylor Catherine Mrs " "
Whyatt Anthony " "
Egan James Berkeley "
Yell Joseph " "
Budlong Simeon Cumberland Hill "
Colwell H F Mrs " "
Barber Joseph Lonsdale "
Finan Cecelia Mrs " "
Sweers F J " "
Wardle John T " "
Watt John " "
Wroe William E " "
Callahan P J Valley Falls "
Corcoran Mary A Mrs " "
Devlin John H " "
Jones John J " "
Myette Joseph " "
O'Keefe Johanna " "
Sullivan Elizabeth M " "
Dawley Nelson W East Greenwich
Henry Edwin F "
Miner John D "
Vars Nelson B "
Vaughn Russell "
Garabedian A East Providence
Kirkley James "
Ray Edgar S "
Rooney H F "
Pierce Charles F Riverside "
Greene Chas E Hope Valley Hopkinton
Hepworth James " "
Lillibridge " "
Wood Albert S " "
Brown Willard H Hopkinton "
Flanagan Frederick F Manton Johnston
Remington A T " "
Howland George A Thornton "
Manley Henry " "
McDougall Daniel " "
Nutt William " "
Taylor Thomas H " "
Wood John E " "
Woods Annie " "
Veitch John Lonsdale Lincoln
Colwell H F Mrs Manville "
Lariviere Edward H " "
Mowry Anna P C " "
Wilkinson L Saylesville "
Quinlan Jere Narragansett Pier
Amoruso T Mrs Newport
Bijou Variety Store "
Clancy Margaret Mrs "
Cotter Bridget "
Dwyer Daniel "
Fox Henry "
Funaioli A "
Hill Albert M "
Isard Rebecca "
Ladyman William J "
Nolan N E Mrs "
Reynolds John Mrs "
Spencer George I "
Young Agnes Mrs "
Ball Edwin E Lafayette N Kingstown
Kelley Samuel Saunderstown "
Greene Benj E " "
Horton Wm R Wickford "
Sealey J F " "
Allen Everett S Mrs Pawtucket
Arnold Abbie "
Beever Charles "
Cosgrove Mary "
Donovan Elien H "
Elliston John "
Flaherty Maria Mrs "
McCormick John "
McMahon Peter "
Moore Thomas "
Morris Mary M "
O'Brian Hugh "
Smith M A "
White Mary E Mrs "
Wilde L F & A C "
Woodmancy H F, Wyoming, Richmond
Coyle Michael J Hope Scituate
Moan Arthur E " "
Potter George W Hope Scituate
Roberts Theo Georgiaville Smithfield
Carpenter Arthur B Matunuck S Kingstown
Clemens Philip Peace Dale "
Easterbrooks F R " "
Rodman George " "
Young Isabel " "
Abrams A Wakefield "
Maine William G " "
Burgess Walter A Warren
Cloutier J H "
Conrick Thomas "
Gardiner D V "
Moran Patrick J "
Murphy John E "
Picard Godfrey "
Vaughan Eugene A "
Wylie Joseph P "
Phillips A A Mrs, Apponaug, Warwick
Searle G R " "
Duffy F J Arctic "
Jander Eli " "
Beaudette Albert Arctic Centre "
Cohen Abraham " "
Gagnon Joseph " "
Hopkins S F " "
Lague Euclid " "
Lefebvre H R " "
Menard E " "
Meunier Moise " "
Vedovini Francis " "
Nolan Anna M Centreville "
Protin L " "
Shipplee Everett M " "
Bryant Francis Crompton "
Froyd Carl " "
James John P " "
McMahon Michael " "
Riley M H " "
Scholfield John H " "
Swanson John " "
Utley Arthur " "
Harris Frank L Hills Grove "
Ball Jesse Natick "
Cadden Peter " "
Duffy Rose A " "
Gorman John J " "
Lemoine E " "
Loughran Thomas A " "
Piette H " "
Ramont Joseph " "
Salvas Anthony " "
Watson Hugh " "
Carr Lewis T Norwood "
Follett Daniel A " "
Brown Archibald Phenix "
Brown M A " "
Gilman Lewis " "
Moorehead Patrick " "
Carr William H Pontiac "
Fish Walter " "
Moore Richard " "
Drake M W River Point "
Kenyon Charles " "
Lantine Gabrielle " "
Locke Elijah " "
Lott Charles " "
Lucier Frank " "
Nichols Henry " "
Walker Byron " "
Young Charles E " "
Barber Orville G Westerly
Bliven Nathan "
Bruno Frank "
Cella Louis E "
Chapman I H "
Costanza James "
Craddock Nicholas "
Greene Joseph "
Hull Frank H "
Kerens Wm E "
Lanphear L "
Olgeati Antoine "
Powers Catharine "
Shea Michael J "

Sick Room Supplies For Sale by Geo. L. Claflin Company

Variety Stores—Continued

Sisson James B Westerly
Tasco Louis "
Titmas Harry G "
Toomey Michael "
Park Peter S Niantic "
Barber Orville G Watch Hill "
Benoit Joseph Woonsocket
Bibeault Albert G "
Buxton Olive C "
Canning Mary Mrs "
Dimond Abraham "
Kelley Maurice F "
Kirby F M Co "
Maher Mary "
N E Thread & Supply Co "
Pigeon Edouard "
Smith & Croteau "

Veterinary Dentists

HIXON WILLARD R 87 Hunt—see page 1647 Central Falls
Shea John H jr Newport
SALISBURY G L JR—see page 1662 Lafayette N Kingstown
Salisbury G L, Wakefield, S Kingstown
CONKLIN H R South Main st—see page 1631 Warren
King Alva G Woonsocket

Veterinary Surgeons

HIXON WILLARD R 87 Hunt—see page 1647 Central Falls
Nichols A J E Greenwich
Armstrong J M E Providence
Lineham George N "
Powers James H "
Bertram F de M Newport
Heard John M & A M "
Horseman C "
SALISBURY G L JR, Phillips st—see p 1662 Lafayette, N Kingstown
Darcey L P Pawtucket
Giblin John J "
Richardson Charles E "
CONKLIN H R, S Main st—see page 1631 Warren
Moody A A "
Bitgood G E Arctic Centre Warwick
Frey Charles T River Point "
Robinson T E Westerly
Daniels Charles H Woonsocket
Richards Ulysses "

Vinegar Manufacturers

Budlong J A & Son Co Auburn Cranston
Dillon Thomas & Son " "
Read Thomas V Knightsville "
McLaughlin John P, Cumberland Hill Cumberland
Lee Calvin Westerly

*Wadding Manufacturers

UNION WADDING CO 60 Dexter (cotton)—see page 1656 Pawtucket

Wall Paper

Bloomfield David Central Falls
Steere A W "
HULL GEORGE H CO 898 Cranston—see page1645 Arlington Cranston
Browning's Wm G Sons E Greenwich
Avery S R & Co Hope Valley Hopkinton
Edwards Albert T Wakefield
Vaughan E A Warren
Vaughan Owen Westerly

*Warp Bobbins

HOYLE JOSEPH BOBBIN CO, Oak st—see page 1653 Woonsocket

Washing & Wringing Machines

Whipple Bros Co Westerly
American Wringer Co Woonsocket

*Waste Manufacturers

UNION WADDING CO 60 Dexter—see page 1656 Pawtucket

Watch Dealers & Repairers

Staples C A Auburn
Albee Albert Bristol
Stevens & Co "
Howarth John Lonsdale Cumberland
Benjamin Alfred E Greenwich
Tucker Benj F jr Hope Valley
Brown Willard H Hopkinton
Wright A Hope Valley "
Needham David A Manville Lincoln
Almy Frank L Newport
Glazier W O "
Ruecker Otto L "
Angell Wheaton H, Lafayette N Kingstown
Webster Daniel Lafayette "
Potter Clarke Wickford "
Tyler E N B, Slatersville, N Smithfield
Guertin Louis V Pawtucket
Palmer G T "
Vaughan Alden R & Co "
Maker Arthur J Warren
Paquin Sevele "
Potter G W Apponaug Warwick
Brightman F T (repairer) Westerly
Blondin John S Woonsocket

Water Power Companies

Pascoag Water Co Pascoag Burrillville
East Greenwich Water Supply Co E Greenwich
East Providence Water Co East Providence Center E Providence
Wakefield Water Co Narragansett Pier
Newport Water Works Newport
Westerly Water Works Westerly
Woonsocket Water Works, Woonsocket

Wax

Johnson Charles R Westerly

*Weaving Machinery

CROMPTON & KNOWLES LOOM WORKS—see leaf opp Prov Bus Dir, Providence and Worcester Mass

Webbing Manufacturers

Brindle-Steere Co Central Falls
HAMILTON WEB CO—see p 1666 Hamilton N Kingstown
Blackstone Webbing Co Pawtucket
HOPE WEBBING CO 1005 Main—see page 1629 "
Smith Webbing Co "
Brindle Bros Woonsocket

Well Curb Manufacturer

DUDLEY E H 37 Whipple av—see back col page P Arlington Cranston

Well Curbs

BATES J H & SON 30 Cory av—see page 1619 Arlington Cranston

Wheelwrights

(See also Carriage Manufacturers)
Allen F C Barrington Centre Barrington
GEISLER F A, John st—see p 1643 Bristol
Manchester William A "

JAMES C. GOFF, Calcined and Land Plaster, 31 to 49 Point Street

Millard Samuel W Bridgeton Burrillville
Tucker Charles G Harrisville "
Brown Oscar N Oakland "
Phetteplace F S " "
Geer James A Pascoag "
Slavin Felix " "
Millard Samuel W "
Harris George W Centredale
Brown John Greene Coventry
Fiske Isaac " "
Johnson Alfred R Summit "
Whitman Charles H Washington "
Briggs J V Fiskeville Cranston
Mackenzie Neil D Arnold Mills Cumberland
Budlong Simeon Cumberland Hill "
Leveck E L E Greenwich
Cox William E Providence
Eddy Lloyd B "
Luther E S "
McCORMICK WILLIAM H 331 Taunton av—see page 1627 "
Page Stephen E "
Whitaker David F "
Ray Howard Foster
Holberton George R Alton Hopkinton
Caswell John R Jamestown
Ellis James "
Robinson John "
Carey Nathaniel Centredale Johnston
Brown Charles H Hughesdale "
Petit Alexander Manton "
Briggs Charles E Little Compton
Hayward E G Newport
WETHERELL JOHN H 7 Sherman—see page 1655 "
Mitchell G N Block Island N Shoreham
Purdy E F "
Rose George A Lafayette N Kingstown
Straight A G Wickford "
Buxton Geo H Slatersville N Smithfield
Esten Moses " "
McCabe Bernard Pawtucket
Rounds H M "
Murphy Michael Portsmouth
Gardner Fred A Hope Scituate
Card George L N Scituate "
Chapman Bros " "
Hopkins Ashael " "
Round Wm L Rockland "
Burbank Samuel A Greenville Smithfield
Woods Paul & Son Wakefield S Kingstown
Parker George H Warren
Jacques Thomas Arctic Warwick
Coutu Joseph Arctic Centre "
Woodward F M Apponaug "
Rigg John Centreville "
Ludlow James G Warwick Neck "
Kenyon J T Westerly
Stillman W F "
Burlingame L W Woonsocket

Window & Door Frames

SMITH BENJAMIN F CO The 22 Mason—see page 1627 Pawtucket

Wire Goods Makers

Hindley Mfg Co, Valley Falls, Cumberland
Ferricup Metal Co E Greenwich
Chamberlain H J (broilers) Pawtucket
JENCKES E MFG CO 181 Weeden—see page 1623 "

Wire Manufacturers

Washburn Wire Co (branch) Auburn
AMERICAN ELECTRICAL WORKS, Phillipsdale—see page 1622 E Providence
Washburn Wire Co Phillipsdale "
Collyer Insulated Wire Co Pawtucket
Phillips Insulated Wire Co "
Rhode Island Electrical Works (magnet wire) "

*Wood Bobbins

HOYLE JOSEPH BOBBIN CO, Oak st—see page 1653 Woonsocket

*Wood Dealers

PEOPLE'S WOOD CO r 61 Mount Hope av Bristol
Fagan & Moore Pascoag Burrillville
Friary Peter " "
NEWMAN'S JOSEPH SONS 197 Old Killingly road—see page 1653 Manton Johnston
Easterbrooks F R Peace Dale
Eccleston Clark S Kingstown
Havens Chas D Westerly
Union Wood Yard "
Wells Wm Potter Hill "
Woonsocket Wood Co Woonsocket

Wood Workers

Gladding Samuel P Newport
Bancroft F J (lawn tennis) Pawtucket
Bliss R Mfg Co (car gates) "
Halliday F F "
NARRAGANSETT MACHINE CO —see page 1627 "
Smales George "
Alger Jarvis Westerly
Brodeur Edmond Woonsocket
Robinson A M "

Woolen Goods Manufacturers

(See also Knit Goods; also Worsted Goods)
Glendale Woolen Mills, William Orrel (fancy cassimeres) Glendale Burrillville
American Woolen Co, William A Inman agt Harrisville "
Graniteville Mills, William A Inman Harrisville "
Glen Worsted Mills, F F Arnold treas Harrisville "
Tinkham William Co Harrisville "
Coronet Worsted Co (fancy worsteds) J E Fletcher Mapleville "
Mohegan Mill, William H. White supt Nasonville "
Nichols J D & Sons (cassimeres) Nasonville "
Hope Worsted Mills, Frank Fiske agt Oakland "
Plainville Mills, G F Whipple (fancy cassimeres 5 sets cards 21 broad looms) Oakland "
Nasonville Woolen Co (fancy worsteds 5 sets cards 40 looms) P O Nasonville "
Nichols J D & Sons (cassimeres) Tarkiln "
Granite Mills, A L Sayles & Sons props (fancy cassimeres and worsteds 16 sets cards 104 broad looms) Pascoag "
Sayles A L & Sons " "
Sayles Fred L & Co (fancy cassimeres and worsteds 6 sets cards 101 looms) Pascoag "
Fiske & Ames, P O Box Pascoag Whipple "
Harrison William W Central Falls
Royal Weaving Co (silk) "
Coventry Worsted Mills Washington Coventry
Livingstone Woolen Mills (49 looms) F S Dews supt Washington "
Spring Lake Mfg Co (woolen yarns jeans and doeskins 14 sets cards 60 looms) "
Clarke B A & Co (satinells) Slocumville Exeter

Timothy O'Connor, Blackstone Boulevard and 278 Westminster St. The Largest Collection of Flowers and Plants in the City

Woolen Goods Manufacturers—Continued

Chepachet Worsted Mill, C C Maguire agt Chepachet Glocester
Chepachet Yarn Co (woolen) Chepachet "
Spring Grove Woolen Mills Chepachet "
White O H (fancy cassimeres and worsteds) Chepachet "
Ashaway Woolen Co (cassimeres) Ashaway Hopkinton
Youngman & Hammond " " "
Taylor Mfg Co (overcoatings suitings cloakings and skirtings) Hope Valley "
Peckham L W Morgan Mills Johnston
Victoria Mills Thornton "
Belleville Mills (cassimeres) Allenton N Kingstown
Reynolds Mfg Co (union cassimeres) Davisville "
LAFAYETTE MILL, Rodman Mfg co (doeskins) Lafayette "
Silver Spring Mills, Rodman Mfg Co (doeskins) Lafayette "
Fletcher Joseph E Wickford "
Pitts James & Son (wool flocks) Forestdale N Smithfield
American Woolen Co Waterford "
Lorraine Mfg Co Pawtucket
Carolina Mills Co (fancy cassimeres 40 broad looms 8 sets cards) Carolina Richmond
Metcalf & Tinkham (fancy cassimeres) Carolina "
Hope Valley Woolen Co Hope Valley "
Taylor Mfg Co " "
Kenyon E & Son (fancy cassimeres) Kenyon "
Woodbury & Kenyon (shoddy) Wyoming "
Wyoming Flock Co (flocks and shoddies) Wyoming "
Waterhouse R & Sons Greenville Smithfield
PEACE DALE MFG CO (shawls cassimeres overcoatings and serges) R G Hazard pres, W C Greene treas and gen mgr Peace Dale S Kingstown
Wakefield Mfg Co (dress goods 24 looms) Wakefield "
Kent Mfg Co (fancy cassimeres 8 sets cards Centreville Warwick
Lippitt Woolen Co Lippitt "
Westerly Woolen Co (24 sets cards) Westerly
Pawcatuck Woolen Mills (suitings etc) W J Battey & Co Potter Hill "
Guerin Spinning Co Woonsocket
Lippitt Woolen Co "
Montrose Woolen Co "

*Woolen Machinery Manufacturers

(See also Machinists and Machinery Manufacturers)

HOPKINS MACHINE WORKS—see page 1585 Bridgeton Burrillville
EASTON & BURNHAM MACHINE CO 180 Weeden—see page 1633 Pawtucket

Worsted & Merino Goods

NAMQUIT WORSTED MILLS, Chas R Rockwell treas—see page 1636 Bristol
Prendergast W H Bridgeton Burrillville
Royal Worsted Mills (worsted and fine woolens 50 looms) Harrisville "
Coronet Worsted Co (fancy worsteds 170 looms) Mapleville "
Hope Worsted Mill Oakland "
Oakland Worsted Co, William H. White supt Oakland Burrillville
Farwell Worsted Mills Central Falls
Coventry Worsted Mills (40 looms) Washington Coventry
Glocester Worsted Mills Chepachet Glocester
Pocasset WorstedCo Thornton Johnston
Clark B A Co Slocumville Exeter
Wickford Worsted Mills (fancy worsteds) Wickford N Kingstown
Benn Joseph & Sons Co Centredale N Providence
CENTREDALE WORSTED MILLS—see p 1636 Centredale N Providence
Geneva Worsted Mills "
LYMANSVILLE CO (P O, Providence) Lymansville "
Pitts James & Sons N Smithfield
Lorraine Mfg Co Pawtucket
Doane Worsted Mill (piece dyes and fancy worsteds) Peace Dale S Kingstown
PEACE DALE MFG CO (worsted) Peace Dale "
Alsace Worsted Co Woonsocket
Dunn Worsted Mills "
Lafayette Worsted Co (fancy worseds, French system) Henry Dursin supt "
Leicester Knitting Co George H Baker prop (jackets, leggings and mittens) "
Loridan Worsted Co, Charles Loridan pres and mgr (fancy worsteds, French system) "
Perseverance Worsted Co, James H Singleton treas (fancy worsteds) "
Sayles & Prendergast (fancy worsteds) "

*Worsted Yarns

CRANSTON WORSTED MILLS 83 Thames—see page 1636 Bristol
CENTREDALE WORSTED MILLS—see p 1636 Centredale N Providence

*Wrench Manufacturers

MOSSBERG WRENCH CO—see front col page M Central Falls

*Yacht Builders

NOCK FRED S—see page 1633 E Greenwich
DAVIS BROS, Green's Landing—see page 1576 Warren

*Yacht Fittings

JUDKINS SHOW CASE CO—see page 1628 E Prov Centre E Prov

Yarns, Wicks, Braid, Etc

CRANSTON WORSTED MILLS, C B Rockwell treas 83 Thames—see page 1636 Bristol
Wilson H M (shoddy) Bridgeton Burrillville
Laurel Hill Yarn Co (cotton and woolen) O T Inman treas Bridgeton "
Mapleville Mills (cotton yarn and warps) Mapleville "
Whipple Gilbert, P O Box, Oakland, Whipple "
Linnell B F Central Falls
A A A Spooling & Winding Co Auburn Cranston
Elizabeth Mill No 2 (8,200 spindles) E Greenwich

LOOSE LEAF CARD SYSTEMS and LEDGERS carried in stock by
E. L. FREEMAN & SONS, 3 Westminster St.

Canonchet Mill, L Edwards (cotton yarn and warps, 3,000 spindles) Canonchet Hopkinton
Moscow Mill "
Barberville Mill, Woodbury & Kenyon agts (cotton) Wyoming "
Hamilton Web Co, J A Greene treas (112 looms 5,228 spindles cotton) Hamilton N Kingstown
Shady Lea Mills, Rodman Mfg Co (warps 4,000 spindles) Lafayette "
CENTREDALE WORSTED MILLS see page 1636 Centredale N Providence
American Yarn Mfg Co Pawtucket
BLODGETT & ORSWELL CO (glazed) 232 Front—see p 1622 Pawtucket
Dexter Yarn Co (cotton) "
Goff D & Sons (worsted and mohair) "
GREENE & DANIELS MFG CO, W H Greene treas (cotton) 32 Central av—see page 1625 "
Harrison Yarn & Dyeing Co "
HOME BLEACH & DYE WORKS —see page 1629 "
JENCKES SPINNING CO—see p 1623 "
Jerauld Henry (cotton) "
KENYON JOHN J MFG CO 120 Webster—see page 1629 Pawtucket
Littlefield Mfg Co "
PAWTUCKET DYEING AND BLEACHING CO (glazed)—210 to 232 Front—see page 1622 "
Woodbury & Kenyon Wyoming Richmond
Wyoming Yarn Co " "
Cutler Mfg Co (double and twisted yarns hosiery yarns etc) Warren
Warwick Mills (lawn and fine yarns) Centreville Warwick
Elizabeth Mills Co (24,000 spindles) Hills Grove "
Hopkins E W (cotton) Noose Neck Hill W Greenwich
Colchis Mill Woonsocket
Falls Yarn Mills "
Guerin Spinning Co "
Lawton Spinning Co (cotton yarns) "
River Spinning Co (woolen) "
Woonsocket Worsted Mills "
Woonsocket Spinning Co "

*Yarn Printing Machines

LUTHER CHARLES A & CO 247 N Main—see page 1623 Pawtucket

$100. REWARD

Will be paid for the Arrest and Conviction of any parties

CANVASSING, PUBLISHING OR ——COLLECTING ON ANY——

Fake or Fraudulent Directory

ASSOCIATION OF AMERICAN DIRECTORY PUBLISHERS

WILLIAM H. BATES, Secretary, 89 THIRD AVENUE, NEW YORK

1905

Ward Boundaries

OF PROVIDENCE.

First Ward. All that part of the city of Providence bounded by the Seekonk river, a line through the centre of Providence river to the northerly line of Burnside bridge, thence in a direct line to the northeasterly corner of Exchange bridge, thence in a straight line to Friend street, Friend, North Main, Waterman, Benefit, Jenckes, Barnes, Hope, Angell street and Angell street extended, shall constitute the 1st ward.

Second Ward. All that part of the city of Providence bounded by Seekonk river, city line, Moshassuck river, Branch avenue, the easterly line of the railroad property operated by the New York, New Haven and Hartford Railroad Company, Charles, Stevens, North Main, Benefit, Jenckes, Barnes, Hope and Angell streets, and Angell street extended, shall constitute the 2d ward.

Third Ward. All that part of the city of Providence bounded by city line, Smith, North Main, Star, Benefit, North Main, Stevens and Charles streets, the easterly line of the railroad property operated by the New York, New Haven and Hartford Railroad Company, Branch avenue and Moshassuck river, shall constitute the 3d ward.

Fourth Ward. All that part of the city of Providence bounded by a line from the northeasterly corner of Exchange bridge to Friend street, Friend, North Main, Waterman, Benefit, Star, North Main and Smith streets, Chalkstone avenue, Ayrault, Valley, Rathbone and Promenade streets, the range of Acorn street, Acorn street, Harris avenue, Dean, Westminster, Cranston, Pearl, Broad, Lockwood, Friendship, Point, Plain and Elm streets and Elm street extended to centre of Providence river and by said centre of Providence river to north side of Burnside bridge, thence in a straight line to point of beginning, shall constitute the 4th ward.

Fifth Ward. All that part of the city of Providence bounded by Providence river, Elm street extended, Elm, Plain, Point, Friendship, Lockwood and Broad streets, Elmwood avenue, Burnett, Public street and Public street extended, shall constitute the 5th ward.

Sixth Ward. All that part of the city of Providence bounded by Providence river, city line, the westerly line of the railroad property operated by the New York, New Haven and Hartford Railroad Company, Carter street extended, Carter street, Elmwood avenue, Public street and Public street extended shall constitute the 6th ward.

Seventh Ward. All that part of the city of Providence bounded by city line, Cranston, Messer, Willow, Sycamore, Westminster, Dexter, Division, Bridgham, Cranston and Pearl streets, Broad, Elmwood avenue, Burnett and Public streets, Elmwood Avenue, Carter street, Carter street extended, and the westerly line of the railroad property operated by the New York, New Haven and Hartford Railroad Company, shall constitute the 7th ward.

Eighth Ward. All that part of the city of Providence bounded by city line, Cranston, Messer, Willow, Sycamore, Westminster, Bainbridge avenue, Broadway and Westminster street, Olneyville square, Manton avenue, Erastus street, Atwells and Manton avenues, and the westerly line of the Dyerville Manufacturing Company's plat, recorded in the Recorder's office, Providence, on plat card No. 601, and said line extended, shall constitute the 8th ward.

Ninth Ward. All that part of the city of Providence bounded by Woonasquatucket river, Acorn, Harris avenue, Dean, Westminster, Cranston, Bridgham, Division, Dexter and Westminster streets, Bainbridge avenue, Broadway, Westminster street, Olneyville square and Manton avenue, shall constitute the 9th ward.

Tenth Ward. All that part of the city of Providence bounded by city line, Smith street, Chalkstone avenue, Ayrault, Valley, Rathbone and Promenade streets, Woonasquatucket river, Manton avenue, Erastus street, Atwells and Manton avenues, and the westerly line of the Dyerville Manufacturing Company's plat, recorded in the Recorder's office, Providence, on plat card No. 601, and said line extended, shall constitute the 10th ward.

WM. E. MURDOCK, President
CHAS. D'W. MARCY, Treasurer
GEO. R. MURDOCK, Secretary
E. M. LORD, Corporation Clerk

THE PROVIDENCE DIRECTORY

SAMPSON & MURDOCK CO.

Organized 1846 Incorporated 1908

PUBLISHERS

54 North Main Street, Providence, R. I.

Our List of Publications:

- Providence Directory and Rhode Island Business Directory
- Providence House Directory
- Providence Street Directory
- Providence and Rhode Island Register and Business Directory
- Pawtucket Directory
- Pawtucket Street Directory
- Newport Directory
- Westerly Directory
- Woonsocket Directory
- Attleboro and North Attleboro Directory
- Pawtuxet Valley Directory
- Cranston Directory
- East Providence Directory

State and City Directories issued in the United States and many Foreign Countries are kept on our shelves for reference and for sale.

We furnish lists of names and addresses at reasonable rates

Maps of Towns, Cities and States For Sale

Advertisers Outside of the State

Book Binders
Adams Ephraim & Co 289 and 291 Congress, Boston, Mass—back cover

Book Marbling and Edge Gilding
Adams Ephraim & Co 289 and 291 Congress, Boston, Mass—back cover

Cards and Card Board
Cook-Vivian Co Inc 187 to 195 Congress, Boston 1639

Carriage Elevators
Morse, Williams & Co 109 Pearl, Boston 1640

Castings
Arcade Malleable Iron Co 65 Washington sq Worcester.....back col Q
Worcester Malleable Iron Works, Worcester.....back col Q

Cotton Machinery
Mason Machine Works, Taunton, Mass.....back col R

Dumb Waiters
Morse, Williams & Co 109 Pearl, Boston 1640
Plunger Elevator Co, Worcester, Mass.....back col S

Edge Gilding
Adams Ephraim & Co 289 and 291 Congress, Boston, Mass—back cover

Electric Elevators
ELEKTRON MFG CO, Albany bldg 179 Lincoln, Boston.....back col S
Morse, Williams & Co 109 Pearl, Boston 1640

Electric Light Plants
ELEKTRON MFG CO, Albany bldg 179 Lincoln, Boston.....back col S

Elevators
ELEKTRON MFG CO, Albany bldg 179 Lincoln, Boston.....back col S
Morse, Williams & Co 109 Pearl, Boston 1640
Plunger Elevator Co, Worcester, Mass.....back col S

Elevators and Elevator Fixtures
Plunger Elevator Co, Worcester, Mass.....back col S

Envelopes
Cook-Vivian Co Inc 187 to 195 Congress, Boston 1639

Freight Elevators
Plunger Elevator Co, Worcester, Mass.....back col S

Hand Elevators
Morse, Williams & Co 109 Pearl, Boston 1640

Hoisting Machinery
Morse, Williams & Co 109 Pearl, Boston 1640

Hoisting Machinery (Electric)
ELEKTRON MFG CO, Albany bldg 179 Lincoln, Boston.....back col S
Morse, Williams & Co 109 Pearl, Boston 1640

Hydraulic Elevators
Morse, Williams & Co 109 Pearl, Boston 1640
Plunger Elevator Co, Worcester, Mass.....back col S

Insurance Agents
Hartford Steam Boiler Inspection & Ins Co 101 Milk, Boston front col F

Insurance Companies
Hartford Steam Boiler Inspection & Ins Co 101 Milk, Boston front col F

Iron Founders
Arcade Malleable Iron Co 65 Washington sq Worcester.....back col Q
Worcester Malleable Iron Works, Worcester.....back col Q

Loom Builders
Crompton & Knowles Loom Works, Worcester, Mass.....opp 788

Loom Manufacturers
Mason Machine Works, Taunton, Mass.....back col R

Machinery
Mason Machine Works, Taunton, Mass.....back col R

Machinists
Crompton & Knowles Loom Works, Worcester, Mass.....opp 788

Malleable Iron Castings & Manufacturers
Arcade Malleable Iron Co 65 Washington sq Worcester.....back col Q
Worcester Malleable Iron Works, Worcester.....back col Q

Paper Manufacturers
Cook-Vivian Co Inc 187 to 195 Congress, Boston 1639

Paper Warehouse
Cook-Vivian Co Inc 187 to 195 Congress, Boston 1639

Passenger Elevators
Morse, Williams & Co 109 Pearl, Boston 1640
Plunger Elevator Co, Worcester, Mass.....back col S

Steam Boiler Inspection & Insurance
Hartford Steam Boiler Inspection & Ins Co 125 Milk, Boston front col F

Steel Castings
Arcade Malleable Iron Co 65 Washington sq Worcester.....back col Q
Worcester Malleable Iron Works, Worcester.....back col Q

Textile Machinery
Crompton & Knowles Loom Works, Worcester, Mass.....opp 788

Weaving Machinery
Crompton & Knowles Loom Works, Worcester, Mass.....opp 788

BANKS

...AND...

BANKING

INSTITUTIONS

OF PROVIDENCE, R. I.

LOCAL STOCKS
GUARANTEED STOCKS
SELECTED BONDS
BOUGHT AND SOLD ON COMMISSION
ALBERT P. MILLER, JR.
INDUSTRIAL TRUST CO. BUILDING
PROVIDENCE, R. I.

RHODE ISLAND SAFE DEPOSIT CO.

INDUSTRIAL TRUST COMPANY BUILDING

24 Exchange Street PROVIDENCE, R. I.

Safes to Rent from Five Dollars to Two Hundred Dollars per annum. Silverware and other valuables stored

OFFICERS:

SAMUEL P. COLT, President OTIS EVERETT, Secretary and Treas.

EXECUTIVE COMMITTEE:

Samuel P. Colt

Josiah W. Crooker — Cyrus P. Brown
William H. Perry — Otis Everett

TRUSTEES:

Josiah W. Crooker	Richard A. Robertson	William H. Perry	Albert L. Anthony
Nelson W. Aldrich	Francis A. Cranston	Arthur L. Kelley	Louis E. Robinson
Samuel P. Colt	Warren O. Arnold	H. Martin Brown	Otis Everett
William H. Ballou	Joshua M. Addeman	George M. Thornton	Ralph C. Watrous
Cyrus M. Van Slyck	James M. Scott	Cyrus P. Brown	Harold J. Gross

VAULTS OPEN FROM 8.45 A. M. TO 4 P. M.
SATURDAYS, 8.45 A. M. TO 1 P. M.

AMERICAN BONDING COMPANY
SURETY BONDS
BURGLARY AND THEFT INSURANCE

WILLIAM M. P. BOWEN, General Agent and Attorney

941 BANIGAN BUILDING PROVIDENCE, R. I.

AMERICAN NATIONAL BANK

Banigan Building, 10 Weybosset Street

[Incorporated October, 1833 Re-Organized as a National, August, 1865]

CAPITAL, - - $1,000,000.

F. W. CARPENTER, *President* EDWIN MILNER, *Vice-President*
HORATIO A. HUNT, *Cashier* WALTER G. BROWN, *Asst. Cashier*

DIRECTORS:

WILLIAM GROSVENOR	EDWIN MILNER
FRANCIS W. CARPENTER	ARTHUR H. WATSON
GEORGE C. NIGHTINGALE	ROBERT W. TAFT
JEFFREY DAVIS	HORATIO A. HUNT
STEPHEN H. ARNOLD	WALTER W. WHIPPLE
FREDERICK S. PECK	

Discount, Daily 11 A. M. *Annual Election, 2d Tuesday in January*
Dividends, May and November 7

Atlantic National Bank

No. 73 WEYBOSSET STREET

[Incorporated May, 1853 Re-Organized as a National, April 6, 1883]

CAPITAL - $225,000.

President, HENRY F. RICHARDS *Cashier,* WILLIAM R. GREENE

DIRECTORS:

HENRY F. RICHARDS	FRED'K W. HARTWELL
JAMES S. KENYON	HENRY FLETCHER
JOHN M. DEAN	HENRY W. HARVEY
ORRIN E. JONES	DAVID F. SHERWOOD

Discount, Mondays 11 A. M. *Annual Election, 2d Tuesday in January*
Dividends, January and July 5

Union Trust Company

DORRANCE STREET, Cor. WESTMINSTER

(INCORPORATED MAY, 1851)

CAPITAL, - - - $250,000.00
SURPLUS, - - - $1,000,000.00

MARSDEN J. PERRY, *President*
HENRY L. GREENE, } *Vice-Presidents*
C. S. SWEETLAND, }
MICHAEL F. DOOLEY, *Secretary and Treasurer*
FRANCIS E. BATES, *Ass't Treas.* FRANK E. CHAFEE, *Ass't Treas.*

DIRECTORS

MARSDEN J. PERRY, HENRY L. GREENE, GEORGE E. WEAVER, JOSEPH E. FLETCHER, SAMUEL M. NICHOLSON, CHARLES ALEXANDER, CHARLES S. BUSH, EUGENE F. PHILLIPS, ARTHUR H. WATSON, FREDERICK S. PECK, CORNELIUS S. SWEETLAND, BENJAMIN A. JACKSON, CLARENCE L. WATSON, CHARLES H. MERRIMAN, ALBERT A. REMINGTON, CHARLES B. HUMPHREY

Discount, Monday, 11.30 A. M. Annual Election last Monday in June
Dividends Quarterly, January, April, July, October 1st
Dividends in Savings Department, March 15th and September 15th

Olneyville Branch, Irons' Block, Olneyville, R. I.

W. A. CAPWELL, Manager

Blackstone Canal National Bank

No. 20 MARKET SQUARE

Incorporated January, 1831 Re-Organized as a National July, 1865

CAPITAL, $500,000 -:- SURPLUS, $230,000

President, WILLIAM AMES *Vice-President*, H. F. HINCKLEY
Cashier, OREN WESTCOTT *Teller*, WILLIAM CHACE
Bookkeeper, ALBERT R. PLANT

DIRECTORS:—William Ames, Herbert F. Hinckley, Frank W. Matteson, Daniel Beckwith, Edwin M. Dodd, C. Moulton Stone, Charles H. Merriman, Jr.

Discount, Monday, 12 M. Annual Election, 2d Tuesday in January
Dividends, January and July

Providence Banking Company

141 WESTMINSTER STREET

CAPITAL STOCK, $500,000 SURPLUS, $500,000

CORNELIUS S. SWEETLAND, Pres. B. F. VAUGHAN, Vice-Pres.
ARTHUR KNIGHT, Sec'y BENJ. A. JACKSON, Treas.

DIRECTORS

Cornelius S. Sweetland, Vice-President Rumford Chemical Works; Marsden J. Perry, President Union Trust Co.; Benj. A. Jackson, Treasurer Providence Banking Co.; B. F. Vaughan, Vice-President National Bank of North America; Samuel P. Colt, President Industrial Trust Co.; Samuel M. Nicholson, President Nicholson File Co.

Transacts a general Banking and Commission Business. Receives deposits, allowing interest thereon. Buys and sells Government, high grade municipal and railroad bonds, stocks, commercial paper and foreign exchange. Private telegraph wire to New York and Boston.

Chas. H. Kittredge & Company

HIGH-GRADE INVESTMENT SECURITIES

OFFICES:

Weld Building
176 Federal St.
BOSTON, MASS.

Telephone Connection

Banigan Building
10 Weybosset St.
PROVIDENCE, R. I.

HENRY PEARCE

Banker and Broker

45 Weybosset Street, Providence, R. I.

DEALER IN

Government and Municipal Bonds ***Broker in Railroad Stocks and Bonds***
Collections Made and Remitted Promptly ***Foreign Drafts £1 and upwards***

INTEREST ALLOWED ON DEPOSIT

D. A. PEIRCE F. D. LISLE A. B. LISLE

D. A. PEIRCE & CO.

Investment Securities

Local Stocks and Bonds a Specialty

509 UNION TRUST COMPANY BUILDING

TELEPHONE 381 UNION

CONGDON & OLNEY

29 Weybosset Street - - - Providence R. I.

Bonds and Guaranteed Railroad Stocks. Local Securities. Orders Executed on the New York and Boston Stock Exchanges

---

DAVIS & DAVIS

Bankers and Brokers

We make a Specialty of **Listed** securities for which there is a market at all times. Private wires to New York, Boston, Chicago and Philadelphia Exchanges. Certificates delivered or carried on margin

Rooms 210, 211, 212 and 213, 2d Floor, Banigan Building

Providence, R. I.

ABIEL F. DAVIS FOSTER B. DAVIS

FOURTH NATIONAL BANK

79 WESTMINSTER STREET

CAPITAL, - - - $500,000
Surplus Profits, $200,000

President, JOHN D. LEWIS. Vice-President, ARTHUR W. CLAFLIN
Cashier, THOMAS BOYD, Jr.

DIRECTORS:—**Thomas Boyd, Jr., Arthur W. Claflin, Wilton H. Spencer, John D. Lewis, F. S. Farwell, Lincoln T. Seagrave, Cyrus P. Brown**

Discount, Mondays, 10 A. M. ***Dividends, January and July***
Annual Election, 2d Tuesday in January

DEAN & SHIBLEY

BANKERS AND BROKERS

COMMERCIAL PAPER. CORPORATIONS

73 WESTMINSTER STREET, PROVIDENCE, R. I.

New York Office, 26 Broadway

WILSON, SLADE & CO.

...BANKERS...

414 and 415 RHODE ISLAND HOSPITAL TRUST BUILDING

PROVIDENCE

Bonds, Stocks & Commercial Paper

LETTERS OF CREDIT FOREIGN EXCHANGE

MECHANICS NATIONAL BANK

Corner Exchange Place and Dorrance St.

Incorporated June, 1828 Re-Organized as a National, 1865

CAPITAL, $500,000 SURPLUS, $100,000

President, JAMES H. CHACE Cashier, H. EDWARD THURSTON

DIRECTORS:—James H. Chace, Rowland G. Hazard, Henry F. Lippitt, Johns H. Congdon, Charles C. Harrington H. Martin Brown, Cyrus P. Brown, Fenner H. Peckham

DISCOUNT, Monday, 10 A. M. ANNUAL ELECTION, 2d Tuesday in January

DIVIDENDS, January 1 and July 1

RICHARDSON & CLARK

BANKERS

25 Exchange Street - Providence, R. I.

Transact a general banking business. Deal in investment securities. Execute commission orders over private wire on the New York, Philadelphia and Boston Stock Exchanges. Buy and sell foreign exchange and furnish travellers' letters of credit.

WEEDEN & COMPANY

Investment Securities

BUY AND SELL

BONDS, RAILROAD, BANK, INSURANCE and INDUSTRIAL STOCKS

19 and 21 Exchange Street - Providence, R. I.

TELEPHONE 1532 UNION

N. CURTIS FLETCHER WILLIAM R. POTTER C. EVERETT HALL

N. CURTIS FLETCHER & CO.

BANKERS AND BROKERS

95 Milk Street, BOSTON, MASS.

Street Floor, Banigan Bldg., PROVIDENCE, R. I.

Local Securities, Gas and Electric Light Company Stocks and Bonds

MEMBERS OF THE NEW YORK CONSOLIDATED STOCK EXCHANGE

INDUSTRIAL TRUST COMPANY

49 Westminster Street, Providence, R. I.

Mechanics Branch, 80 Weybosset Street

CAPITAL, $1,500,000 SURPLUS, OVER $1,500,000

President, SAMUEL P. COLT — Vice-President, J. M. ADDEMAN
Treasurer, CYRUS P. BROWN — Ass't Treasurer, WALDO M. PLACE
Secretary, WARD E. SMITH — Ass't Secretary, HENRY B. CONGDON
OTIS EVERETT, Auditor

DIRECTORS

SAMUEL P. COLT, OLNEY T. INMAN, GEORGE PEABODY WETMORE, WILLIAM R. DUPEE, WARREN O. ARNOLD, R. ROBERTSON, J. M. ADDEMAN, WM. C. WARDWELL, JAMES M. SCOTT, WM. I. PERRY, ARTHUR L. KELLEY, H. MARTIN BROWN, FREDERICK TOMPKINS, LEVI P. MORTON, JAMES STILLMAN, GEORGE F. BAKER, RICHARD A. McCURDY, G. G. HAVEN, THOMAS F. RYAN, HENRY A. C. TAYLOR, GEORGE M. THORNTON, GEORGE H. NORMAN, CYRUS P. BROWN, ELBRIDGE T. GERRY, JACOB H. SCHIFF, RICHARD S. HOWLAND, CHARLES C. HARRINGTON, JOSEPH DAVOL, LOUIS H. COMSTOCK, HERBERT N. FENNER, J. MILTON PAYNE, EBEN N. LITTLEFIELD

Transacts a general banking and trust business — Interest paid on deposits
Legal depositary for Guardians, Executors, Adminstrators, Trustees, Receivers and Assignees.

PAWTUCKET BRANCH, 238 Main Street, Pawtucket, R. I.

Board of Managers

Lyman B. Goff, Edward L. Freeman, G. M. Thornton, D. L. Goff, Andrew J. Currier, Edwin A. Perrin, William P. Dempsey, J. Milton Payne, James L. Jenks, Walter H. Stearns, Charles Sisson, Samuel P. Colt, S. Willard Thayer, Samuel M. Conant, Leroy Fales, Cyrus P. Brown, Frederic R. Mason, George T. Greenhalgh, Henry G. Thresher, Eben N. Littlefield

GEORGE M. THORNTON, Chairman of Board
WILLIAM H. PARK, Manager — CHARLES L. KNIGHT, Assistant Manager

NEWPORT BRANCH, 303 Thames Street, Newport, R. I.

Board of Managers

Frederick Tompkins, Thomas Dudley Clarke, Angus McLeod, Thomas P. Peckham, Jeremiah W. Horton, Henry A. C. Taylor, Cyrus P. Brown, George R. Chase, Samuel P. Colt

FREDERICK TOMPKINS, Chairman of Board — THOMAS P. PECKHAM, Manager

WOONSOCKET BRANCH, 165 Main Street, Woonsocket, R. I.

Board of Managers

John W. Ellis, A. O. Burdon, Frederick Cook, George Reuter, Jr., L. L. Chilson, Samuel P. Colt, E. C. Francis, Edward H. Rathbun, Cyrus P. Brown, Stanley G. Smith, Charles E. Ballou

JOHN W. ELLIS, Chairman of Board — E. C. FRANCIS, Manager

BRISTOL BRANCH, 525 Hope Street, Bristol, R. I.

Board of Managers

Ezra Dixon, James A. Miller, W. T. C. Wardwell, John B. Herreshoff, Benjamin Church, P. Skinner, Jr., Eber Hill, H. H. Shepard, Wm. H. Thompson, George H. Peck, Nathaniel G. Herreshoff, J. Howard Manchester, W. Fred Williams, Charles H. Manchester, Charles H. Church, Samuel P. Colt, Herbert F. Bennett, Cyrus P. Brown

EZRA DIXON, Chairman of Board — CHARLES H. MANCHESTER, Manager

WARREN BRANCH, Water Street, Warren, R. I.

Board of Managers

Alfred B. Gardner, Luther Cole, Joseph G. Luther, Joseph W. Martin, Samuel L. Peck, Francis E. Dana, Frank Haile Brown, John H. Brown, James B. Brown, Seth W. Eddy, Edwin A. Cady, Clarence H. Seymour, Arnold Schaer, Frank S. Drowne, Lewis T. Fisher, Jeremiah Goff, Samuel P. Colt, Cyrus P. Brown

JOSEPH W. MARTIN, Chairman of Board — EDWIN A. CADY, Manager

PASCOAG BRANCH, Fountain Square, Pascoag, R. I.

EARLE D. STEERE, Manager

WICKFORD BRANCH, 105 Main Street, Wickford, R. I.

THADDEUS W. HUNT, Manager

WESTERLY BRANCH, 14 High Street, Westerly, R. I.

JAMES M. PENDLETON, Manager

Manufacturers Trust Company

73 Westminster St. - Providence, R. I.

Capital - - - $500,000

Surplus and Profits (over) $500,000

Incorporated as State Bank 1813
Incorporated as National Bank 1865
Incorporated as Trust Company 1898
Began Business as Trust Company 1900

President

J. EDWARD STUDLEY

Vice-Presidents

NEWTON D. ARNOLD, GEORGE L. SHEPLEY, WALTER CALLENDER

Treasurer and Secretary

GEORGE W. LANPHEAR

Assistant Treasurer

C. F. STEVENS

DIRECTORS

ELISHA S. ALDRICH
NEWTON D. ARNOLD
CHARLES MATTESON
GEORGE L. SHEPLEY
J. EDWARD STUDLEY
WALTER CALLENDER
GEORGE H. ROBINSON
GEORGE W. LANPHEAR
WILLIAM O. BLANDING
FRED S. FARWELL
NATHAN B. BARTON
FRANK O. FIELD
C. H. HUTCHINS

Merchants National Bank

20 WESTMINSTER STREET

Incorporated February 18, 1818. Re-Organized as a National May, 1865

CAPITAL, $1,000,000

SURPLUS PROFITS OVER $500,000

President, ROYAL C. TAFT *Vice-Pres., SAMUEL R. DORRANCE*
Cashier, MOSES J. BARBER *Asst. Cashier, FRANK A. GREENE*

DIRECTORS

Royal C. Taft Frank E. Richmond Samuel R. Dorrance John W. Danielson
Edward D. Pearce George M. Smith Lucian Sharpe
H. N. Campbell Frederic C. Sayles

Discount, Monday, 10.30 A. M. Annual Election, 2d Tuesday in January
Dividends, April 1 and October 1

...THE...

National Bank of Commerce

OF PROVIDENCE, R. I.

No. 4 MARKET SQUARE

CAPITAL AND SURPLUS, - $1,186,000

Pres't, ROBERT KNIGHT *Vice-Pres't and Cashier, JOHN FOSTER*

DIRECTORS

William B. Weeden Robert Knight Dutee Wilcox C. Prescott Knight
Edward Aborn Greene John G. Massie John R. Freeman
Walter S. Hackney John Foster

Discount, Monday, 10.30 A. M. Annual Election, 2d Tuesday in January
Dividends, April and October

NATIONAL EXCHANGE BANK

63 Westminster Street

Incorporated, 1801 Re-Organized as a National, July, 1865

CAPITAL, $500,000 **SURPLUS, $500,000**

PRESIDENT—NICHOLAS SHELDON CASHIER—AUG. R. PEIRCE

DIRECTORS—Francis S. Brownell, Nicholas Sheldon, Wm. H. Pope, Charles H. Warren, George O. Sackett, Byron T. Potter, Theodore F. Green

Discount, Monday 11 A. M.
Annual Election, 1st Monday in January
Dividends, January, April, July and October 1st
Interest allowed at the rate of two and one-half per cent. per annum on daily balances of $100.00 and over

EDGAR M. DEXTER & CO.

STOCK AND INVESTMENT BROKERS

And Dealers in

Listed Securities

Telephone 210 Union *Office, 2d FLOOR, BANIGAN BLDG.*

PROVIDENCE HOUSE DIRECTORY

Price $3.50

FOR SALE BY PUBLISHERS

SAMPSON & MURDOCK CO.

54 NORTH MAIN STREET

Phenix National Bank

NARRAGANSETT HOTEL BUILDING

No. 83 (Old No. 58) DORRANCE, Corner WEYBOSSET STREET

INCORPORATED 1835

RE-ORGANIZED AS A NATIONAL, 1865

Capital, $450,000 Surplus, $500,000

President—JONATHAN CHACE *Vice-President*—GEORGE E. MARTIN
Cashier—JAMES E. THOMPSON

Directors—Jonathan Chace George E. Martin Webster Knight
Louis H. Comstock Joseph Davol Charles Briggs Henry Pearce

Discount, Monday, 11 A. M. **Dividends, May 20th and November 20th**

LEWIS H. TAPPAN & CO.

STOCK AND BOND BROKERS

ROOM 103 (Street Floor) BANIGAN BUILDING, PROVIDENCE, R. I.

Selected Bonds and Local Stocks Our Specialty
Listed and Unlisted Securities Bought and Sold on Commission in all Markets
Private Wires to New York, Boston and Chicago

Telephone Connections { 1086 / 1087 } Union

C. A. KILVERT

DEALER IN

BONDS AND STOCKS

4 WEYBOSSET STREET
(ROOM 212)

PROVIDENCE, R. I.

Old National Bank

OPPOSITE POST OFFICE

Capital, - $500,000

Depositary of the United States Government

Commercial and Savings Departments

President, EDWARD P. METCALF Cashier, PHILIP B. ASHLEY
Ass't Cashier, GEORGE H. CAPRON

DIRECTORS

Fred W. Arnold William T. Barton Julius Palmer D. Russell Brown
W. G. Nightingale C. T. Howard G. W. Thurston Edward P. Metcalf
Joseph W. Martin Ernest W. Tinkham George H. Webb Louis E. Robinson

Annual Election, 2d Tuesday in January Dividends in January and July

J. P. SAWYER L. B. MURDOCK

JOHN P. SAWYER & CO.

STOCKS AND BONDS

Rooms 311, 312 and 313 Banigan Bldg., PROVIDENCE, R. I.

Orders Executed on New York and Boston Exchanges

EDWARD P. SHELDON & CO.

Banigan Building, Rooms 232, 233 and 234

BROKERS in STOCKS, BONDS and LOCAL SECURITIES

Correspondents of Dick Bros. & Co. New York, Members N. Y. Stock Exchange, N. Y. Cotton Exchange; Joseph Walker & Sons, New York Members N. Y. Stock Exchange; Hayden, Stone & Co. Boston, N. Y. Stock Exchange, Boston Stock Exchange

RHODE ISLAND
HOSPITAL TRUST CO.

INCORPORATED MAY, 1867

Capital - - - - $1,000,000
Surplus Earnings over - $1,500,000

TRANSACTS A GENERAL BANKING AND TRUST BUSINESS

ALLOWS INTEREST on accounts subject to check at sight. Executors, Administrators, Guardians or Receivers depositing funds with this Company are by law exempted from all personal liability

ACCEPTS TRUSTS, created by will or otherwise, and is by law authorized to act as Executor, Administrator, Guardian or Receiver

RENTS SAFES in its vaults by the month or year; also receives Bonds, Jewelry, Silverware and other valuables for SAFE KEEPING

LETTERS OF CREDIT, ITERNATIONAL CHEQUES, drafts on London, Dublin, Paris, Berlin or other European Cities; also Foreign Coin and Bank of England notes may be obtained of this Company without delay

LOANS MONEY on Real Estate and other approved Collateral

DIRECTORS

Royal C. Taft
Robert H. I. Goddard
George W. R. Matteson
William D. Ely
Robert I. Gammell
William Binney
William B. Weeden
Edward D. Pearce
Robert Knight
John W. Danielson
Herbert J. Wells
John C. Pegram
Lyman B. Goff
Rowland G. Hazard
Nelson W. Aldrich
Samuel R. Dorrance
Howard O. Sturges
Stephen O. Metcalf
Walter R. Callender
Gilbert A. Phillips
Edward Holbrook
James E. Sullivan
Benjamin M. Jackson
John R. Freeman
Charles S. Mellen

HERBERT J. WELLS, President
SAM'L R. DORRANCE, Vice-President
EDWARD S. CLARK, Secretary
WILLIAM A. GAMWELL, Asst. Secretary
PRESTON H. GARDNER, Asst. Secretary

United National Bank

OF PROVIDENCE

Corner Exchange Place and Exchange Street

PROVIDENCE, R. I.

CAPITAL, - - - - - - - $500,000
SURPLUS, - - - - - - - $500,000

FRANK W. GALE, President
CHARLES WARREN LIPPITT, Vice-President
JOSIAH W. CROOKER, Vice-President
JAMES H. CHACE, Vice-President
WALTER C. NYE, Cashier

DIRECTORS

Charles Warren Lippitt	William H. Perry
James M. Scott	James H. Chace
William A. Leete	Fred L. Smith
Edward A. Loomis	James H. Armington
John R. Gladding	Henry D. Heydon
Josiah W. Crooker	William Armour
George W. Parks	Frank W. Gale
Albert Horton	Albert H. Sayles
Charles Sisson	Ernest W. Tinkham
William A. Copeland	

Discount Day—Monday at 10.30 o'clock

Westminster Bank

53 WEYBOSSET STREET

CAPITAL $200,000 SURPLUS $70,000

President, A. B. CHACE
Cashier, WILLIAM C. ANGELL

DIRECTORS

ARNOLD B. CHACE	GEORGE A. JEPHERSON	WM. H. WASHBURN
EDWARD D. BASSETT	WILLIAM O. CORNELL	FREDERICK A. BALLOU
	JOSEPH P. BURLINGAME	

Discount Day, Monday, 10.30 A. M. Dividends, 1st Monday in May and November

MARIANO VERVENA

Banker and Broker

Money Orders, Drafts and Checks on Italy and All Parts of the World

AGENT FOR ALL THE

LEADING NAVIGATION COMPANIES

Pounds, Napoleons, Florins and all Italian and French Money Bought and Sold

2 MARKET SQUARE - PROVIDENCE, R. I.

PEOPLES SAVINGS BANK

In Providence, R. I., No. 1 Market Square

Incorporated May, 1851

President, ROBERT KNIGHT — Vice-Presidents, HENRY F. LIPPITT, DUTEE WILCOX, EDWARD A. GREENE

DIRECTORS:—Francis W. Carpenter, James H. Chace, Henry G. Day, Frederick Grinnell, Howard L. Clark, John K. H. Nightingale, Frank P. Comstock, Webster Knight, John Foster, John R. Freeman, C. Prescott Knight

JOHN G. MASSIE, Treasurer and Secretary — GILBERT H. HAGAN, Asst. Treasurer
FRANKLIN D. FORD, Accountant — PHILIP S. CHASE, Jr., Clerk
SARA A. MOWRY, Clerk

Deposits made on or before the fifteenth day of any month will be entitled to draw interest from the first of said month, provided that the same remain on deposit until the next semi-annual dividend becomes payable.

Dividends Payable the 16th days of January and July. Interest compounded Semi-Annually

PROVIDENCE NATIONAL BANK

78 SOUTH MAIN STREET

Incorporated 1791 — Re-Organized as a National, June, 1865

CAPITAL, $500,000

President, WILLIAM GODDARD — Vice-President, R. I. GAMMELL
Cashier, ANDREW R. MATTESON

DIRECTORS:—William Goddard, M. B. I. Goddard, R. I. Gammell, George W. R. Matteson, John Carter Brown Woods, William Gammell, Henry D. Sharpe

Discount, Mondays, 10.30 A. M. — Annual Election, 2d Tuesday in January
Dividends, 1st of April and October

A. GOFF

Real Estate, Mortgages and Insurance

ESTATES RENTED AND CARED FOR

3 WEYBOSSET STREET

HERBERT C. CALEF

Real Estate, Mortgages

AND INSURANCE

614 BANIGAN BUILDING

PROVIDENCE, R. I.

Auctioneer — Notary Public

ORGANIZED 1851

THE BERKSHIRE LIFE INSURANCE CO.

PITTSFIELD, MASS.

JAMES W. HULL, President — JAMES M. BARKER, Vice-President
THEODORE L. ALLEN, Secretary

J. J. LUTHER & J. W. STAINTON, Gen'l Agents. — 403-404 R. I. Hospital Trust Bl'dg PROVIDENCE, R. I.

ESTABLISHED 1890

CHARLES J. BURDICK

...Real Estate...

And Fire Insurance

Personal Attention Given to the Care and Rental of Estates — TELEPHONE CONNECTION

Office, 262 North Main Street - Providence, R. I.

ROBERT LAURIE

71½ WESTMINSTER ST., PROVIDENCE, R. I.

ROOMS 19 & 20

REPRESENTING:

THE LUCANIA T. T. M. & D. CO., Idaho Springs, Colo.
THE QUARTZ HILL MINING CO., Russel Gulch, Colo.
THE GOLDFIELD SIERRA MINING CO., Goldfield, Nev.
WRIGHT, LILLY & CO., Colorado Springs, Colo.

Gold Specimens on Exhibition from the Famous Mines of Nevada and Colorado.
Also Mineral Collections and Photographs

W. J. HAYES & SONS

Municipal and Public Franchise Bonds

BOSTON, MASS. — CLEVELAND, OHIO.

Represented in Rhode Island by

W. IRVING BULLARD

J. WARREN LANDER

MONEY LOANED

On all kinds of

PERSONAL PROPERTY, NOTES DISCOUNTED

87 Westminster Street - Providence, R. I.

BOSTON
NEW YORK

PHILADELPHIA
MONTREAL

E. H. GAY & COMPANY

.. Bankers ..

32 Westminster Street *Providence, R. I.*

DEALERS IN MUNICIPAL, RAILROAD, STREET RAILWAY, WATER POWER, GAS AND ELECTRIC LIGHT COMPANIES' BONDS

Daniel F. George, Representative

PROVIDENCE INSTITUTION FOR SAVINGS

IN THE CITY OF PROVIDENCE

Incorporated October 1819

No. 86 SOUTH MAIN STREET

President, GILBERT A. PHILLIPS

Vice-Pres., GEO. W. R. MATTESON R. H. I. GODDARD HOWARD O. STURGES

DIRECTORS:—William Goddard, Royal C. Taft, Samuel R. Dorrance, William B. Weeden, Horatio N. Campbell, Edward D. Pearce, John W. Danielson, Robert I. Gammell, William Gammell, Edward F. Child, Robert W. Taft, Henry D. Sharpe

LE BARON BRADFORD, Treasurer

Deposits made on or before the fifteenth days of January, April, July or October, draw interest from the first days of those months respectively

Dividends Payable Semi-Annually, January 16 and July 16

Office Hours, from 10 to 2. Saturdays, 10 to 12

CITIZENS SAVINGS BANK

846 Westminster Street

President, JAMES B. PAINE Vice-President, ARTHUR E. AUSTIN

DIRECTORS:—Lester S. Hill, Charles Law, Edwin Lowe, Charles F. Irons, E. C. Ostby, Daniel P. Williams, Ezra K. Perkins, William A. Wilkinson

Dividends January and July **Interest Commences with the First of Each Month**

E. ALLEN, Secretary and Treasurer

HIGH STREET BANK

846 Westminster Street
Incorporated June, 1828

Capital, $120,000

President, ARTHUR E. AUSTIN Cashier, E. ALLEN

Directors:—James B. Paine, Lester S. Hill, William H. Waite, Henry A. Grimwood E. C. Ostby, N. B. Barton

Discount, Monday and Thursday **Annual Election, First Monday in August**

Dividends, August and February **Saturdays, close at 12 M.**



WE BUY, sell, exchange, rent, appraise, mortgage, insure and generally manage real estate. Deal largely in business blocks and wharf properties, manufactories and sites for same, also blocks of land for speculation. We believe we understand particularly well the situation in Providence respecting this class of real estate.

We represent, as brokers, the Oxford Land Company. This Company is unusually well equipped to improve small blocks of City lots by building streets and houses. It can and does sell such holdings at prices those who are not so equipped to develop can well afford to pay for investment or speculation. If one has a house or lot not producing what it should, this Company will purchase such on a reasonable basis.

S. A. NIGHTINGALE & CO.

Established 1858

SAM'L A. NIGHTINGALE
EDWIN F. CARY

4 Weybosset Street

LONG DISTANCE TELEPHONE . .

PROVIDENCE, R. I.

OLD COLONY CO-OPERATIVE BANK

49 WESTMINSTER STREET

5% Compound Interest on Deposits, payable January and July. Deposits go on Interest the first of each month.

Money Loaned on Mortgages. Building Loans are a Specialty with Us

H. E. STAFFORD

REAL ESTATE

Of Any Kind, Anywhere, Bought or Sold

Special Facilities for Handling Manufacturing Properties

INSURANCE

FIRE, CASUALTY, LIABILITY, Etc.

1008 BANIGAN BUILDING, Providence, R. I.

JAMES W. COOK

Fire, Marine, Employers' Liability Insurance

Blackstone Block, 29 Weybosset Street, Room 22

PROVIDENCE, R. I.

Telephone 782 Union AGENT FOR FIRST-CLASS COMPANIES, ALSO

Special Agent for MERCANTILE FIRE & MARINE INSURANCE CO. Boston, Mass., and General Agent for PACIFIC SURETY CO. of San Francisco, Cal. Fidelity Bonds and Plate Glass Insurance.

REAL ESTATE - - INSURANCE

CHARLES ATWOOD

29 Weybosset Street - Room 23

MORTGAGES NEGOTIATED BUSINESS CHANCES

The Guarantee Company of North America

OF MONTREAL

Established 1872 **Capital and Resources, over $1,000,000**

Act as surety on Bonds for officers and employes of Banks, railroads and other commercial and financial corporations **In Place of Private Bondsmen**

ROYAL H. GLADDING, Agent for Rhode Island

916 Banigan Building, 10 Weybosset Street

PROVIDENCE, RHODE ISLAND

ARTHUR O'LEARY

INSURANCE & INVESTMENTS

9 Weybosset St., Providence, R. I.

INSURANCE

Of any Class and Amount

Placed in Most Reliable Companies

AT LOWEST RATES

WILLIAM D. PLYMPTON

NOTARY PUBLIC

Real Estate, Mortgages and Insurance

STUDLEY BLD'G., 86 Weybosset St.

For desirable business rooms and offices in this building, inquire at my office, Room 23 A

Robert L. Walker Co.

REAL ESTATE

Mortgages & Insurance

AUCTIONEERS

29 Weybosset St., Providence, R. I.

Money Loaned at 5 and 6 per cent. Personal attention given to the foreclosure of Mortgages and to

THE TRANSFER OF REAL ESTATE

H. F. Horton & Sons

REAL ESTATE

MORTGAGES

AUCTIONEERS

INSURANCE

AGENTS OF ESTATES

No. 87 Weybosset Street

PROVIDENCE, R. I.

H. W. FILDES

BROKER OF

Real Estate and Insurance.

LOANS SECURED—PROPERTY APPRAISED

17 Custom House Street, Room 4

WM. H. HERRICK, Pres. L. M. HERRICK, Treas. CHAS. H. PHILBRICK, Vice-Pres. & Sec.

WM. H. HERRICK COMPANY

(INCORPORATED)

REAL ESTATE, MORTGAGES AND INSURANCE

201 BANIGAN BUILDING, 10 WEYBOSSET ST.

Long Distance Telephone at Office and Residence

PROVIDENCE, R. I.

AUCTIONEERS APPRAISERS NOTARIES PUBLIC

H. D. LYMAN, President

AMERICAN SURETY COMPANY

OF NEW YORK

CASH CAPITAL AND SURPLUS, $4,600,000

BONDS ISSUED for Officers and Employees of Railways, Banks and Telegraph Companies, Express companies, and parties employed by corporations and business houses, or holding positions of Trust, also Bonds of Administrators, Guardians, Receivers, Assignees, Undertakings on Appeals, etc., etc. It is the only Company organized in the United States, Devoted Exclusively to Suretyship. It is the largest Company of its kind in the world.

RHODE ISLAND DEPARTMENT

Banigan Building, 10 Weybosset Street, Room 936, Providence, R. I.

ALBERT. BABCOCK
General Agent for Rhode Island

COMSTOCK & CANNING
Attorneys

Telephone 1890 Union

ASPINWALL & COMPANY

R. I. Hospital Trust Building
15 Westminster Street

Stocks, Bonds and Mortgages

Long Distance 'Phone PROVIDENCE, R. I.

GEO. S. BAKER

Real Estate and Fire Insurance, Auctioneer

The Care of Real Estate a Specialty.

Telephone 1297 Union 72 WEYBOSSET STREET

GEORGE H. HUDDY, Jr.

Attorney and Counsellor at Law

Providence, R. I.

Studley Bldg. 86 Weybosset St.

Telephone 3813 Union

ROBERT S. EMERSON

Attorney and Counsellor at Law

Providence, R. I.

Studley Bldg. 86 Weybosset St.

Telephone 3813 Union

W. C. JOHNSON J. F. MALMSTEAD

W. C. JOHNSON COMPANY

Real Estate AND Insurance

MANAGERS OF ESTATES

40 Banigan Bldg. - Providence, R. I.

TELEPHONE CONNECTION

IRVING L. WILTSIE

Liability, Accident and Health Insurance

402 UNION TRUST BUILDING

TELEPHONE

OLD, TRIED, TRUE ESTABLISHED 1850

NATIONAL LIFE INSURANCE CO.

MONTPELIER, VERMONT

Issues the Best forms of

Life, Term, Endowment and Trusteeship

INSURANCE and LIFE ANNUITIES

JOSEPH P. CANNING, State Agent

713 Banigan Building - - Providence, R. I.

MERCANTILE MUTUAL
Fire Insurance Company

Office, Rooms 722 to 727 Banigan Building

10 WEYBOSSET STREET - - - PROVIDENCE, R. I.

HENRY T. GRANT, Pres. ALFRED U. EDDY, Sec'y and Treas.

This Company insures approved manufacturing properties and Storehouses on the Mutual Plan

——DIRECTORS——

JEFFREY DAVIS, WILLIAM P. CHAPIN, E. C. BUCKLIN, J. L. ORR, CHARLES R. MAKEPEACE, WILLIAM S. GRANGER, R. A. SCHOOLFIELD

W. A. LESTER

FIRE AND MARINE

Insurance

Wilcox Building

No. 44 CUSTOM HOUSE STREET

PROVIDENCE, R. I.

H. C. LAZELLE

REAL ESTATE BROKER

Studley Building, Room 50

86 Weybosset St., Providence, R. I.

Office Hours, 12 M. to 2 P. M.

BEACH & SWEET
INSURANCE

Banigan Building

10 Weybosset Street

PROVIDENCE, R. I.

Eye Examinations Made by the Latest Methods. Ocular Errors of Refraction Scientifically Corrected with Lenses for the Eye

"TOROID" Lenses, giving Increased Field of Vision a Specialty.

C. A. MURRAY, O. R.

(OCULAR REFRACTIONIST)

523 BANIGAN BUILDING

PROVIDENCE, R. I.

Hours—Nine to Five

A. L. BURDICK

INVESTOR . . .

REAL ESTATE

Rooms 620 and 621

INDUSTRIAL TRUST BUILDING. PROVIDENCE, R. I.

L. G. SHERMAN
REAL ESTATE, MORTGAGES, INSURANCE

AUTHORIZED PENSION CLAIM ATTORNEY

96 WESTMINSTER STREET

Telephone 1335 Union PROVIDENCE, R. I.

Northwestern Mutual Life Insurance Co.

JESSE M. WHEELOCK, *General Agent*

Union Trust Co. Building, 170 Westminster Street

Rooms 801, 802, 803 and 804 PROVIDENCE, R. I.

The Employer's Liability Assurance Corporation Limited, of London

DWIGHT C. LORD, *General Agent*

Room 207, Industrial Trust Building

Telephone 163-M Woonsocket Telephone Connection PROVIDENCE, R. I.

HENRY F. RICHARDS HERBERT A. RICHARDS

H. F. RICHARDS & BRO.
Insurance Agency

335 Banigan Building

Elevators PROVIDENCE, R. I.

GLENN A. TISDALE
BROKER

STOCKS, BONDS, GRAIN AND PROVISIONS

Rooms 20 and 21 (SWARTS BUILDING)

87 Weybosset St. Providence, R. I.

Telephones 1023 and 1024 Union

GEORGE R. ALLEN
Public Accountant and Auditor

29 WEYBOSSET STREET

Room 32

Telephone Elevator

Fellow of the American Association of Public Accountants

Equitable Life Assurance Society

J. D. E. JONES, Manager

LEWIS SWIFT, JR., Cashier

307 and 308 Industrial Trust Bldg.

Write for information on our 5 per cent

Gold Debenture Bonds

Providence Credential Association

507 CAESAR MISCH BUILDING - - PROVIDENCE, R. I.

Position Brokers

There is absolutely no charge to Employers who call upon us for Mercantile Help

We save you Time, Expense and Annoyance in securing Practical People for Responsible Positions

Only those persons whose references have received our rigid and most careful investigation are submitted for approval

Telephone Connections

Tel. 3687-3 Union

JAMES F. CORRIGAN

Real Estate, Mortgages, Investment Securities

FIRE, LIFE, ACCIDENT, LIABILITY INSURANCE

75 WESTMINSTER Street, Room 33 PROVIDENCE, R. I.

Robert L. Spencer Henry M. Boss

SPENCER & BOSS

29 Weybosset Street, Room 21, Providence, R. I.

FIRE INSURANCE AGENTS

P. O. Box 1285 Successors to Jonathan L. Spencer Agency Established A. D. 1850 Telephone Conn.

NOTARY PUBLIC JUSTICE OF THE PEACE

HARRY TAYLOR

REAL ESTATE, MORTGAGES AND INSURANCE

524 Westminster Street, Providence, R. I.

Telephone Tierney Building, Room 8

Typewriting from dictation
Mimeograph Copying

Miss S. L. LEETE

Stenographer and Typewriter

Lauderdale Building

Room 201, 144 Westminster St.

PROVIDENCE, R. I.

PROMPT AND ACCURATE WORK

Telephone 395 Union

PROVIDENCE LOANING COMPANY

BANKERS AND BROKERS

Money Loaned on all Good Security
Low Rates of Interest

524 Westminster St.

Room 2, TIERNEY BUILDING, Cathedral Square

EXPERT SHORTHAND REPORTING

FARNELL & FARNELL

Attorneys at Law

Industrial Trust Building

PROVIDENCE, R. I.

WM. R. FESSENDEN

Mortgages
Insurance

32 Westminster Street

ROOM 37

TELEPHONE CONNECTION

MONEY TO LOAN

WITHOUT RECORD on Household Furniture, Pianos, Horses, Carriages, Diamonds, Watches and all kinds of personal property to remain in owner's possession. Small loans may be repaid weekly. Installment leases paid off and more money advanced. Interviews strictly private. Money also furnished on Real Estate 1st and 2d Mortgages.

PATRICK CARTER

32 WESTMINSTER STREET Room 61

At Residence, 278 Globe Street, evenings

MONEY TO LOAN WITHOUT RECORD on Household Furniture, Pianos, Horses, Carriages, Diamonds, Watches and all kinds of personal property, to remain in owner's possession. Small loans may be repaid weekly at 1%. Installment leases paid off and more money advanced. Interviews strictly private.

J. G. HYDE & CO.

64 North Main Street, Rooms 3 and 4, Providence, R. I.

WILLARD MANCHESTER

FIRE, MARINE, LIFE, ACCIDENT AND PLATE GLASS

REAL ESTATE **INSURANCE** MORTGAGES

27 and 29 Exchange Street, Room 45 PROVIDENCE, R. I.

E. J. KNIGHT & CO.

7 8-740 Banigan Building, Providence, R. I.

Telephone 1647 Union

WARNING ...

The Public are Cautioned against the Fraudulent Directory concerns that are now operating throughout the country, collecting on forged or raised orders for advertising and headings in "DIRECTORIES," "TRADE REGISTERS," "BUYERS' GUIDES," or "COMMERCIAL LISTS," that have no circulation whatever beyond the copies carried by canvassers or collectors.

PAY NO MONEY IN ADVANCE AND GIVE ORDERS ONLY TO WELL-KNOWN PUBLISHERS

SAMPSON & MURDOCK CO.

Special Attention Given to the Rental and Care of Estates

HARRIS G. EASTERBROOKS

COLLECTOR, MORTGAGES AND INSURANCE

74 NORTH MAIN STREET Room 2 PROVIDENCE, R. I.

Office Hours, 8 to 9 A. M., 12.30 to 3 P. M. Statement Rendered of Accounts Collected First of each month

NOTARY PUBLIC

STATE MUTUAL LIFE ASSURANCE CO.

OF WORCESTER, MASS.

A. G. BULLOCK, President H. M. WITTER, Secretary

ROBERT W. THOMPSON Room 12, Wilcox Building

General Agent for Rhode Island PROVIDENCE, R. I.

INSURE AGAINST ACCIDENT AND SICKNESS

With ELMER C. MASON General Agent for State of R. I.

Massachusetts Mutual Accident Association of Boston

204 INDUSTRIAL TRUST CO.'S BUILDING

Telephone Connection PROVIDENCE, R. I.

C. C. SPALDING A. N. DEAN

The Providence Savings Life Assurance Society

OF NEW YORK

425, 426, 427 BANIGAN BUILDING *PROVIDENCE, R. I.*

SPALDING & DEAN

Managers for Rhode Island and Connecticut Telephone 976-2 Union

---

WILLIAM S. TODD

REAL ESTATE MORTGAGES

INSURANCE

29 Weybosset St. - - Providence, R. I.

CLINTON T. GAMWELL TELEPHONES WALTER S. INGRAHAM

GAMWELL & INGRAHAM

49 WESTMINSTER STREET

Industrial Trust Building *Providence, R. I.*

Fire Underwriters

Personal Attention Given to Policy Forms and to the Adjustment of Losses

---

MONEY TO LOAN

On Furniture, Pianos, Horses, Etc., without publicity or removal; also on Diamonds, Watches and Salaries

Loans may be paid monthly or in small weekly installments at 1 per cent. This System insures quick and easy payment of loan. Business strictly private

——QUICK SERVICE——

PEOPLE'S LOAN AND TRUST CO.

Organized 1892 Incorporated 1897 Telephone 2881 Union Room 100

Elevator Entrance, 4 Weybosset St. Stair Entrance, 52 Exchange St.

JAMES GALLIVAN, Jr. THOMAS E. O'DONNELL

GALLIVAN & O'DONNELL

FIRE, MARINE, LIFE, ACCIDENT, LIABILITY AND PLATE GLASS

INSURANCE

48 CUSTOM HOUSE ST. - - Providence, R. I.

Wilcox Building, Rooms 25-26 Telephone

...THE...

Mutual Life Insurance Co. of New York

RICHARD A. McCURDY, President

49 Westminster Street, Room 202, Front Industrial Building

FRED'K H. JACKSON, Manager for R. I. and Bristol County, Mass.

JOHN A. HALL, President INCORPORATED 1851 HENRY M. PHILLIPS, Vice-Pres.

THE MASSACHUSETTS MUTUAL LIFE INSURANCE COMPANY

OF SPRINGFIELD, MASS.

Agency for Rhode Island *GEO. M. PARKS, Manager*

59 Swarts Building - Providence, R. I.

THE NEW YORK LIFE INSURANCE CO.

346-348 BROADWAY, N. Y.

JOHN A. McCALL, PRESIDENT

Composed of 812,000 Policy Holders. Over a Billion and Seven-hundred Millions of insurance, in force; a larger volume than that held by any other Life Insurance Co. Assets over $352,652,047

W. W. CURTIS, Agency Director, Banigan Building

Telephone 1644 Union Providence, R. I.



Workingmen's Loan Association

C. F. BIGELOW, Manager

23 Weybosset Street, Opposite Post Office, Room 1, Providence, R. I.

Money Loaned on Furniture and Household Goods

CHARLES L. HAZARD

Real Estate, Mortgages, Insurance, Auctioneer

4 Weybosset St., Rooms 108 and 109

Telephone 1164 Union — PROVIDENCE, R. I.

DART & BIGELOW

Mortgages and Brokers

Catalogues and Circulars in English, French, German or Spanish

35 WESTMINSTER STREET

P. O. Box 275 — Telephone Connection — PROVIDENCE, R. I.

If you desire a conservative and safe 5% investment

CALL ON

The Co-Operative Savings Society of Connecticut

86 WEYBOSSET STREET, PROVIDENCE, R. I.

JAMES J. FINE, Manager

HENRY E. TIEPKE

Attorney & Counsellor at Law

48 CUSTOM HOUSE ST.

Wilcox Building Providence, R. I.

Telephone 406 Union

Do You Earn a **Salary?**

MONEY ADVANCED

To Responsible Salaried persons without security. Also loans on furniture, pianos, diamonds, etc., at reduced rates. Mortgages negotiated with us do not appear in the Rental Guide.

O. N. MASON & CO.

819 & 821 Industrial Trust Co. Building

PROVIDENCE, R. I.

MUTUAL LOAN CO.

536 and 537 Banigan Building

Loans on Furniture, Pianos, Diamonds, Etc.

HARRY C. NEAL, Manager

PROVIDENCE HOUSE DIRECTORY

Price $3. 50

FOR SALE BY... **SAMPSON & MURDOCK CO.**

54 North Main Street

F. E. & A. L. RICH

Real Estate, Mortgages, Insurance

Houses for Rent in all parts of the City and Suburbs

235 INDUSTRIAL TRUST CO. BLDG. - 49 WESTMINSTER STREET

The Prudential Insurance Company of America

ORDINARY DEPARTMENT

LOUIS C. NEWMAN, - - - - Manager

Stronger Financially, and in the Confidence of the Public, than ever before

A Year of the Greatest Gains in Progress, Safety and Usefulness

Paid Policy-holders during 1904, over $13,000,000.

Total payments to Policy-holders to December 31, 1904, over $92,000,000.

Increase in Assets, over $16,000,000.

Cash Dividends and other concessions not stipulated in original contracts, and voluntarily given to holders of old policies, to date, over $5,000,000.

Life Insurance issued and paid for in 1904, largest in the history of the Company

75 WESTMINSTER ST., Rooms 4 & 5, PROV., R. I.

HOWARD MacD. ALLEN

General Agent for

ÆTNA LIFE INSURANCE CO.

LIFE DEPARTMENT

27-29 Exchange Street

41a NATIONAL EXCHANGE BANK BUILDING

5th Floor

We are confident that you will be conserving your own interests by investigating as to the liberality and strength of our contracts in comparison with others before buying Life Insurance

6% GOLD BOND 6%

Issued and Guaranteed by the

AMERICAN REAL ESTATE COMPANY

(FOUNDED 1888)

DUN BUILDING, 290 BROADWAY, NEW YORK

January 1, 1905

Assets, $7,043,213.99

Capital and Surplus, $1,125,865.50

LOCAL AGENCY—

510 INDUSTRIAL TRUST BUILDING, PROVIDENCE, R. I.

O. E. DRURY, Manager

George L. Gross — Harold J. Gross

G. L. & H. J. GROSS

General INSURANCE Agents

REAL ESTATE, MORTGAGES AND INVESTMENT SECURITIES

UNION TRUST BUILDING

TELEPHONES {697 698 699} UNION — Providence, R. I.

.. ESTATE OF ..

BERNARD McGUINNESS

REAL ESTATE AND INVESTMENT COMPANY

Auctioneers, Mortgages, Real Estate and Insurance Agency

32 WESTMINSTER STREET, PROVIDENCE, R. I.

All First-Class Companies Represented

Telephone Call 1168 Union

JOHN B. McGUINNESS
MARY J. GILBANE } Executors

1845 — 1905

The Mutual Benefit Life Insurance Co.

Of Newark, N. J.

Frederick Frelinghuysen - President

MUTUAL BENEFIT POLICIES

Contain Special and Peculiar Advantages which are Not Combined in the Policies of Any Other Company

WILLIAM H. GRISWOLD
STATE AGENT

407-408 Union Trust Building - Providence, R. I.

BENJ. F. HARRINGTON & SON

...BROKERS...

Real Estate, Mortgages, Investment Securities and Insurance of all kinds
Special attention given to the adjustment of fire losses on insurance policies & Auctioneers

503 Union Trust Co. Building

PROVIDENCE, R. I.

CLARENCE HARRINGTON — ELMER C. MASON

C. HARRINGTON & CO.

Insurance, Real Estate & Mortgages &

MANAGERS OF ESTATES

204 INDUSTRIAL TRUST BUILDING

P. O. Box 914 - - Telephone Connection

JOSEPH L. MULVEY

REAL ESTATE, MORTGAGES AND INSURANCE

10 WEYBOSSET STREET

712 BANIGAN BUILDING PROVIDENCE R. I.

Telephone

A. STUDLEY HART

Stock and Bond Broker

Rooms 309-310 Industrial Trust Building

INVESTMENT BONDS and LOCAL STOCKS

Correspondent of
JOSE, PARKER & CO.
Boston, Mass.

Telephone Connections
3887-4 Union
2899-4 "

FIRE INSURANCE, PLATE GLASS INSURANCE, MORTGAGES NOTARY PUBLIC

Asbestos and Other Canadian Mining Stock

OLIN HILL 908 Banigan Building

YOUR ADVERTISING

Perhaps needs more attention than it is now receiving

I write, design, build or criticise copy for retail and general advertising, circulars, booklets and form letters; and furnish the best advice relative to any form of advertising

My rates are very reasonable. Call me up and I will talk over the matter with you

T. F. PEVEAR
Advertising Specialist

TELEPHONE 1335 UNION 96 WESTMINSTER ST.

GEO. I. PARKER & CO.

Real Estate, Mortgages, Insurance of Every Form

FIRE — LIFE
BOILER — HEALTH
ACCIDENT — BURGLARY
PLATE GLASS — BONDS OF SURETY
ELEVATOR INSURANCE — SPRINKLER LEAKAGE
EMPLOYERS' LIABILITY — CONTRACTORS LIABILITY

Property Rented and Cared For

NOTARY PUBLIC

State Agents Title Guarantee & Trust Co., Scranton, Pa., Philadelphia Casualty Co., Philadelphia, Pa.

Connected by Telephone

107 WESTMINSTER ST., PROVIDENCE, R. I.
Rooms 12A and 13

PETTEE & CALDER

...Brokers...

STOCKS
BONDS
GRAIN
COTTON

Certificates delivered or carried on margin
Direct Wires to New York, Boston and Chicago
LOCAL STOCKS BOUGHT AND SOLD

222-223 BANICAN BUILDING
Telephone 849 Union

VINCENT, BOSS & BARNEFIELD

Counsellors at Law

General Practice

OFFICE, WILCOX BUILDING
48 Custom House St. Rooms 36 to 39, Prov., R. I.
TELEPHONES 405 and 406 UNION

STRICTLY PRIVATE LOANS

$10 to $300 ON FURNITURE, PIANOS, SALARY, ETC.

DO YOU KNOW WHY OUR BUSINESS IS GROWING SO RAPIDLY?

BECAUSE—Our rates are lower.
BECAUSE—Our Business is Strictly confidential
BECAUSE—You can pay off your loan before it is due and will be charged only for the time you have the use of the money.
BECAUSE—Our plan is simple and inexpensive.
BECAUSE—We make the payments to suit your convenience.
BECAUSE—Our mortgages do not appear in any paper.
BECAUSE—We pay off other mortgages and advance more money on easier Terms.

If you need money think this over. If not convenient to call, write or 'PHONE 2431 UNION and our agent will call on you

HOUSEHOLD LOAN CO. LAUDERDALE BUILDING 144 Westminster St., Rm. 203

THE

Columbian National Life Ins. Co.

Incorporated Under the Laws of Massachusetts

FREDERIC E. WHITE, Manager for Rhode Island

403 & 404 Union Trust Bldg., Providence, R. I.

Industrial Department, 86 Weybosset Street

JAMES W. DENNIS — Telephone — T. R. RATHBUN

DENNIS & RATHBUN

87 WEYBOSSET STREET

Swarts Building — PROVIDENCE, R. I.

INSURANCE

BEST COMPANIES LOWEST RATES

Prompt and Experienced Attention given to INSURANCE of Every Description

Dividend

Paying Mining, Oil, Smelter and Industrial Stocks making possible Large Interest and Profits. Booklet upon application to

E. BALDWIN HAMMITT

Representing in New England

DOUGLAS, LACEY & CO.

Bankers, Brokers, and Fiscal Agents,
66 Broadway and 17, New Street, New York.

NEW ENGLAND HEADQUARTERS:
Suite 33-35 Catlin Bldg., Hartford, Conn.

Providence Office, 415-416 Banigan Building

BOSTON — MONTREAL

HARDING, PERKINS & CO.

(INCORPORATED)

BANKERS

Montreal Correspondents
HARDING, PERKINS & CO., Inc.
CANADA LIFE BUILDING
MONTREAL

Providence Office
405A UNION TRUST BUILDING
170 WESTMINSTER ST.
D. H. Arnold, Manager

INVESTMENT SECURITIES

104-106 STATE ST., BOSTON

WILLIAM M. RHODES

REAL ESTATE

Also, Sec'y and Treas. **ABERDEEN LAND CO.**

Room 35, Studley Building

86 WEYBOSSET ST., - PROVIDENCE, R. I.

WE BOND Cashiers and Bookkeepers of Mercantile Houses, Treasurers and Secretaries of Benevolent Societies and Officers of States, Cities and Counties, Officers and Employees of Banks, Trust Companies, Railroads, Guardians, Administrators, Executors, Trustees, Receivers and Assignees, and also issue bonds in Attachment, Injunction, Replevin and all undertakings in judicial proceedings. Contractors guaranteeing the completion of all kinds of contracts, also Plumbers, Drain Layers and License Bonds for Liquor Dealers. We are accepted by the United States Government as sole surety on Bonds of Brewers, Tobacco and Cigar Manufacturers.

THE UNITED STATES FIDELITY & GUARANTY CO. Paid up Capital $1,700,000

Home Office, Baltimore, Md.

JAMES E. SMITH, General Agent and Attorney, 236 & 237 Banigan Building
Providence, R. I.

W. J. WELLER

...REAL ESTATE AND INSURANCE...

Mortgages, Farms for Sale

87 WEYBOSSET ST. - PROVIDENCE, R. I.

Room 31

—TELEPHONE CONNECTION—

LISTS OF NAMES FURNISHED AND CIRCULARS ADDRESSED

AT REASONABLE RATES

—BY—

Sampson & Murdock Co.

54 NORTH MAIN STREET, PROVIDENCE, R. I.

WM. E. MURDOCK. CHAS. D'W. MARCY. GEO. R. MURDOCK.

The Providence Directory,

SAMPSON, MURDOCK, & CO.,

PUBLISHERS,

54 No. Main St., Providence, R. I.

Our List of Publications:

Providence Directory and Rhode Island Business Directory.
Providence House Directory.
Pawtucket Directory.
Newport Directory.
Westerly Directory.
Woonsocket Directory.
Attleboro and North Attleboro Directories.
Pawtuxet Valley Directory.
East Providence, Warren Barrington and Bristol Directories.
Providence Street Directory.
Providence and R. I. Register and Business Directory.
Pawtucket Street Directory, and
The Agricultural Directory, Containing 10,500 Names of Farmers and Land Owners in Rhode Island and Vicinity.

State and City Directories issued in the United States and many Foreign Countries are kept on our shelves for reference and for sale.

We furnish lists of names and addresses at reasonable rates.

Maps of Towns, Cities and States For Sale.

ASSOCIATION OF AMERICAN DIRECTORY PUBLISHERS

CENTRAL OFFICE, 89 THIRD AV., City of NEW YORK

ASSOCIATE OFFICES IN NEARLY 150 OTHER CITIES

OFFICERS

President, Wm. E. MURDOCK, Boston 2d Vice Pres., A. G. WRIGHT Milwaukee
1st Vice Pres., W. H. LEE, New Haven Secretary, W. H. BATES, New York
Treasurer, REUBEN H. DONNELLEY, Chicago

TRUSTEES

R. L. POLK, Detroit
WM. E. MURDOCK, Boston
REUBEN H. DONNELLEY, Chicago
A. V. WILLIAMS, Cincinnati
W. H. BATES, New York
W. H. LEE, New Haven
A. G. WRIGHT, Milwaukee
T. F. SMITH, St. Paul
W. O. FOOTE, Atlanta

THE OBJECTS OF THE ASSOCIATION ARE AS FOLLOWS:

FIRST: To improve the Directory business by interchange of ideas, and by exchange of competent employees

SECOND: To protect the public against fraudulent advertising schemes operated under the name of directories, and to drive such publishers out of the business

THIRD: To provide permanent and continuous employment for honest and faithful directory canvassers

FOURTH: For mutual advancement of the established and prospective interests of all who may become members of the Association



J. ERNEST HAMMOND

HAMMOND, Originator of Freight Paid Plan

FREIGHT PAID ON ORDERS OF $20.00 and up for PRINTING MATERIALS

See "INLAND PRINTER" for June, 1904 Page 435

The only Printers' Supply House between Boston and New Haven

TELEPHONE 3042-2 UNION

PRINTERS' MATERIALS

Type, Borders, Brass Rule, Steel Cutting Rule, Leads, Slugs, Quotations, Spaces and Quads, Lead Cutters, Card Cutters, Brass Galleys, Composing Sticks, Benzine Cans, etc. At Lowest Ruling Prices. Get our prices before placing orders.

HAMMOND PRINTERS SUPPLY CO.

4[illegible] EDDY ST. (Opposite City Hall / Three minutes walk from Union Station) PROVIDENCE, R. I.

WEDDING ANNOUNCEMENTS

TICKETS, CARDS, PROGRAMS, TASSELS, FINE CORRESPONDENCE PAPERS, RULED PAPERS, CUT CARDS, OFFICE SPECIALTIES, ETC.

[illegible]VELOPES Commercial, Legal, Drug, Pay, Coin, Baronial, St. James, Portfolio, Photograph, News Wrapper, Comb, Tooth Brush, Seed, Cloth Lined, Pamphlet, O. E. Pamphlet, O. S. [illegible]k Book, Express, Theatre Ticket, Card, Court Plaster, Collection, Etc. Qualities: Manilla, Wood, [illegible], Linen and Bond. Photo Mailers a Specialty. Samples and Quotations on application.

[illegible]NDOME MFG. CO. Stationers, Printers and Binders 44 Washington St., Room 2A PROVIDENCE, R. I.

F. M. BALLOU CO.

(INCORPORATED)

F. M. BALLOU, Pres. E. LeROY HART, Supt.
F. B. FOLLETT, Sec'y.

CONCRETERS AND ROOFERS....

Walks
Driveways
and Cellars

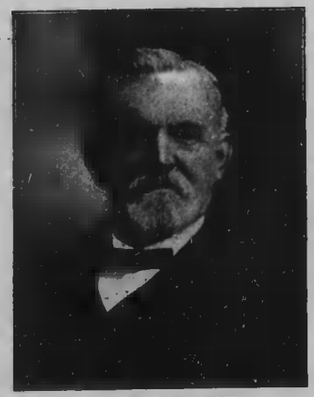

F. M. BALLOU

LAID AND WARRANTED

Gravel and Felt Roofing of All Kinds

All Orders attended to at Short Notice

1323 BROAD ST., PROVIDENCE, R. I.

G. B. BENGTSON

HOUSE PAINTER

PAPER HANGING, GRAINING, GLAZING,
KALSOMINING, ETC.

All Orders Promptly Attended to

Estimates Furnished upon Application

SHOP, 205 SMITH STREET

Telephone No. 2294-6 Union



G. B. BENGTSON

BENJ. REDFORD

Office & Shop, 30 & 32 GARNET STREET
Mill, 268 DYER STREET



PLANING AND MOULDING MILL

Band and Circular Sawing
Variety Moulding and Turning
All Kinds of Machine Work, Etc.

E. J. R. GOODMAN
Stained Glass Works

Designs and Estimates on Application

Colonial Leaded Glass

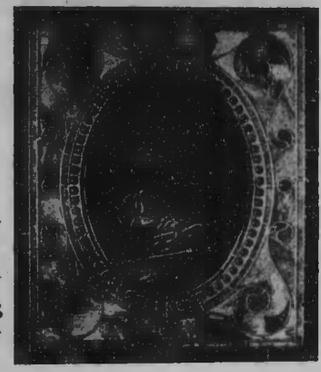

Memorial Windows and Mosaics

Metal Bar Setting...

43 North Main Street, PROVIDENCE, R. I.

V. N. CHADSEY & CO.

CONTRACTORS

SEWERS AND PRIVATE DRAINS

WE HAVE MOVED TO 155 ORANGE STREET

And our Telephone Number is

4097-4 Union - - Office
239-R Broad - - Residence

Kindly keep this in mind when your sewer is stopped; when you need to have it extended, or when you need any new work

155 Orange Street - Providence, R. I.

ELZEAR GINGRAS



Real Estate, Mortgages and Loans

Room 12, 75 Westminster Street, Providence, R. I.

NOTARY PUBLIC - - Telephone Connection

H. M. SMITH, Proprietor

COMMERCIAL IRON WORKS

Manufacturers of all Grades of

Iron Fences, Fire Escapes, Gates, Banisters

Elevator Gates, Finials, Spiral Stairways, Shutters, Doors, Crescents, or in fact Ornamental Iron Work of any description

Forgings of all Kinds Estimates Given at Short Notice

OFFICE AND WORKS:

477-479 EDDY STREET

Telephone Connection

Providence, R. I.

C. W. FREEMAN

Successor to J. F. LASSEN & CO.

Sail Manufacturer

923 Westminster Street

Awnings, Tents, Covers, Flags AND Bunting

MADE AND PUT UP AT SHORT NOTICE

Halls and Buildings Decorated at Short Notice

FLAGS TO LET

Large and Small Tents for Sale and To Let. Awnings and Frames for Stores, Offices and Private Dwellings made and put up at the shortest notice. Wagon Covers of all kinds made of the best materials and at the lowest prices. **Canopies for Weddings and Parties.** All work guaranteed satisfactory. Orders by mail promptly attended to. Telephone Connection

JOSEPH T. AVILA

Carriage Making and Repairing...

RUBBER TIRES, WHEELWHRIGHTING AND CARRIAGE PAINTING

... HORSESHOEING ...

Particular Attention Paid to Rubber Tires at Lowest Prices
None but First-Class Workmen Employed

104 SOUTH WATER ST., PROVIDENCE, R. I.

BYRON W. WELLS

DEALER IN

Coal, Wood and Kindlings

HAY,

STRAW

AND

GRAIN

160 Courtland Street, cor. Carpenter Street

Telephone 1553 Union



BYRON W. WELLS

Globe Steam Boiler & Iron Works

Contracting Engineers

AND

Boiler Makers

LIGHT AND HEAVY IRON WORK

New and Second-Hand Boilers

Special attention Paid to Boiler Repairs of all kinds

Telephone Connection

341-345 EDDY STREET, PROVIDENCE, R. I.

H. B. HATHAWAY

Concreter and Roofer

CONCRETING

IN ALL ITS

BRANCHES

GRAVELLED ROOFS A SPECIALTY

43 WILSON STREET

PROVIDENCE, R. I.

Telephone Connection



H. B. HATHAWAY

Louis H. Murphy

42 Westminster Street

Room 1 - - - Providence, R. I.

Money loaned on Notes, Salaries, Household Furniture, Diamonds, Watches, Jewelry and on all Good Security. Easy Terms. Low rate of interest . . . .

ESTABLISHED 1861

CITIZENS CONCRETE CO.



DANIEL F. GRADY

Concreting, : Roofing

Granolithic Walks of the Latest Type

Curbing, Paving, Gravel Roofs
Lawn and Garden Walks and
Drive Walks

Cellars Made Water Tight
All Work Promptly Attended To

DANIEL F. GRADY & CO.

PROPRIETORS

75 Westminster Street, Rooms 25 and 26 Providence, R. I.

RESIDENCE, 1141 CHALKSTONE AVENUE

Office Telephone 3908 Union Residence 298-L West Yard 2478-4 Union

RRANCH OFFICES WOONSOCKET, R. I. and FULTON, N. Y.

..A. F. Fritscher..

Practical Furrier

All Kinds of

Furs Made and Repaired

ALSO HIGH GRADE LADIES' TAILORING

Rooms 1 and 2

112 Mathewson St., Providence, R. I.

THE ABORN ST. TURKISH BATHS

36 Aborn St., Providence, R. I.

Turkish Baths and Massage

Massage given by Professor C. E. NOLIN

Swimming Pool Connected

Private Sleeping Rooms

Gentlemen's Hours—DAY and NIGHT except the following

Ladies' Hours—Wednesdays, 1 to 9 p. m.; Thursdays, 9 a. m. to 1 p. m.

TURKISH BATHS, $1.00

Massage and Electricity, $100 Plain Bath and Swim, 25c.

Alcohol Rub, 25c.

6 Tickets, $5.00 14 Tickets, $10.00 Swimming Lessons, 50c.

WHITELEY & HEATON, PROPS.

Telephone Number 3782-3 Union

H. M. COOMBS

Blank Book Manufacturer

AND BOOK BINDER

Paper Ruling

Perforating and

Numbering for the Trade



H. M. COOMBS

Pamphlet Binding

a Specialty

Telephone 2030 Union P. O. Box 369

63 Washington St., Providence, R. I.

$100. REWARD

Will be paid for the Arrest and Conviction of any parties

CANVASSING, PUBLISHING OR

——COLLECTING ON ANY——

Fake or Fraudulent Directory

ASSOCIATION OF AMERICAN DIRECTORY PUBLISHERS

WILLIAM H. BATES, Secretary, 89 THIRD AVENUE, NEW YORK

DIRECTORIES

OF ALL THE PRINCIPAL CITIES IN THE UNITED STATES

FOR SALE BY

SAMPSON & MURDOCK CO.

54 NORTH MAIN STREET

ANTONIO AIELLO

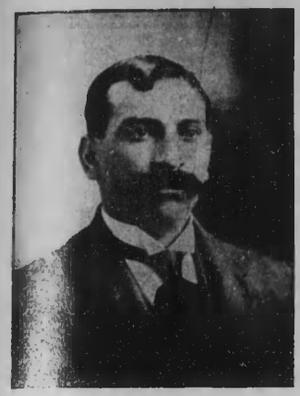

Contractor

Sewer Connections and Mason Work a Specialty

DEALER IN FOUNDATION STONE

35 GRAPE STREET
PROVIDENCE, R. I.

Telephone 2184-4 Union

Open from 7 to 9 A. M., 11 to 1 and 5 to 7 P. M.



Also, Ready to do Blasting in any Part of City within Fifteen Days' Notice

JOE. S. PERFETTO

MASON CONTRACTOR

Estimates Furnished at Short Notice

All Orders will receive Prompt Attention and First-Class Workmen employed

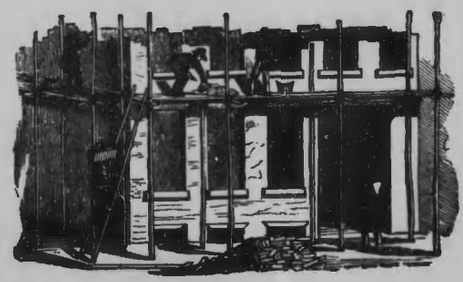

Cellar Excavating a Specialty

RESIDENCE

BARRETT STREET, ARLINGTON, R. I.

Telephone Connection

BANDA NAPOLI AND ORCHESTRA

SIG. GIULIO E. CAPONE, Director



SIG. GIULIO E. CAPONE

Any Number of Musicians Furnished for

Street Parades or Concerts

At Reasonable Terms

Talented Soloists, Handsome New Uniforms and all the Latest Popular and Standard Music

"One of the best concert bands in New England and has entrenched itself very strongly in popular favor"—*Providence Journal*

"Under the direction of Sig. Capone the Banda Napoli has been brought to a position in the front rank of military bands in New England"—*Prov. Telegram*

837 WESTMINSTER ST., PROVIDENCE, R. I.

The

Pawtucket

and

Central Falls Directory

Will be Issued in August

Price $2.50 **For Sale by Publishers**

Sampson & Murdock Co.

54 North Main Street, - - - - - Providence, R. I.

LARGE ASSORTMENT OF

Badges, Flags, Society Caps and Calendars

OF THE LATEST DESIGNS

Letter Heads, Bill Heads, Statements, Envelopes, Wedding Invitations, Business and Calling Cards a Specialty

Dance Orders, Ribbon Badges, Etc.

DROP A POSTAL AND WE CAN FURNISH ESTIMATES AT REASONABLE PRICES

L' Eco Del Rhode Island

THE OLDEST

Republican Paper for a Republican Party

The most Influential Italian Weekly Newspaper in Rhode Island. It is the best medium for advertising, and it is read by 20,000 Italian business men of New England

SOCIETY OUTFITTERS, BOOK AND MERCANTILE PRINTERS

CURZIO & CO., Proprietors, 32 Spruce Street, Providence, R. I.

WRITE FOR ESTIMATES

RHODE ISLAND BOTTLING CO.

HENRY NARDOLILLO, Treasurer and Manager

Wholesale Dealers in all kinds of **Liquors and Wines**

Imported Wines from renowned houses a Specialty

Bottlers of Beer of the Best Brewers in New England



HENRY NARDOLILLO

We take great pleasure to announce to the public that we are ready ro furnish bottled goods put up by highly capable bottlers, especially for family use at the lowest possible prices. Goods furnished for Balls, Festivals, Parties or Socials at special rates. Drop us a postal, and we will do the rest

621, 623, 625 and 627 Union Ave. and 92 Ethan St., Olneyville

TELEPHONE 32 WEST, PROVIDENCE R. I.

Get the Best

CITY MAP

AT DIRECTORY OFFICE

SAMPSON AND MURDOCK CO.

54 NORTH MAIN STREET

PROVIDENCE, R. I.

NEW ENGLAND BUSINESS DIRECTORY

AND GAZETTEER

America's Model Business Guide

Containing Classified Lists of the Merchants, Manufacturers, Professional and other Business Men throughout the Six New England States.

Banks, Savings Banks, Insurance, Manufacturing and other Incorporated Companies, Newspapers, Colleges, Academies, Railroads, Expresses.

Also a Complete

NEW ENGLAND GAZETTEER

With Latest Census Returns.

2116 Pages Price, $7.50

Sampson & Murdock Co.

PUBLISHERS

155 FRANKLIN ST., BOSTON, MASS., U. S. A.

WITH STEEL PLATE MAP

De Felici & Massarotti Co.

389 ATWELLS AVENUE

ELECTRIC AND GAS LIGHTING

PHONOGRAPHS AND GRAPHOPHONES

(Specialty in musica Italiana, Opera e canzonette Napoletane)

Real Estate, Mortgages, and Insurance

(Agenzia Bancaria) COLLATERAL BANKERS and BROKERS

Trasmissione di moneta per mezzo del BANCO DI NAPOLI

LIBRARY (Libreria) STATIONERY (Cartoleria)

Engravers—Door Plates (Incisore)

Perfumers

ames Di Orio

SODA WATER MANUFACTURER

AND

BOTTLER OF FINE MINERAL WATERS

My Sodas and Tonics cannot be excelled for their high standard of excellence

Special rates will be given to parties desiring to use my goods for balls, picnics, socials, etc.

Give me a trial, I am sure to please you

396 Atwells Ave., - Providence, R. I.

Home Nursery and Norwood Floral Co.

TREES SHRUBS AND FLOWERS

Largest Collection of Imported Boxwood and Ornamental Evergreens in the State

50,000 CALIFORNIA PRIVET FOR HEDGES

10,000 FEET OF GLASS

East Greenwich Electrics pass through our Nurseries

Address **NATHAN D. PIERCE, Agent**
Norwood, R. I.

ARTHUR E. BROWN

Realty Company

42 Westminster Street, Prov., R. I.

REAL ESTATE

Bought and Sold

CARE OF ESTATES A SPECIALTY

MORTGAGES

4, 4½, 5 per cent Placed and Foreclosed

On your Life, your Integrity and your Buildings, we can furnish the Safest and Best . . .

INSURANCE

We also carry Selected

INVESTMENTS

Paying 5 and 6 per cent



R. F. JONES.

ROBERT F. JONES

Furnishing Undertaker

AND EMBALMER

274 Plain St., Cor. Bishop St.

Providence, R. I.

Hacks Furnished for Funerals and Weddings

Telephone Connection

F. E. HUBELEY

Practical Plumber

Gas Fitter



Office, 80 Richmond Street
Shop, 57 Page Street

Special Attention Given to Jobbing

TELEPHONE 3283-5 Union

JOHN P. SMITH

Real Estate, Mortgages and Insurance

86 WEYBOSSET STREET, Room 29, PROVIDENCE, R. I.

..Continental Casualty Co..

CHICAGO, ILL.

F. R. DOOLEY, Gen'l Agent

Room 303 Caesar Misch Building

EDWARD McCABE & SON

Real Estate, Auctioneers

Mortgages and Insurance

4 WESTMINSTER STREET

Rooms 4 and 6 Tierney Building

PROVIDENCE, R. I.

WILLIAM K. LOGEE

Special Representative for

First-Class

Investments

Room 540

Banigan Building, Providence, R. I.

OLNEYVILLE

Loan and Investment Co.

MONEY

To Loan on Any Good Security whether Real or Personal

NOTES DISCOUNTED

Good Investment. Securities For Sale

H. C. PIERCE, Manager
20 Olneyville Square

HORATIO E. BELLOWS

Patent Lawyer

Attorney in U. S. Courts

Foreign and Domestic Patents

48 CUSTOM HOUSE STREET

Providence, R. I.

1003 F Street, N. W. Washington, D. C.

JOHN O'DONNELL

REAL ESTATE, LOANS AND INSURANCE

Estates and Tenements Cared For

19 Messer Street, Providence, R. I.

Contractor Builder

WILLIAM A. BAGGOTT & CO.

Real Estate Mortgages Insurance

Renting of Tenements and the Care of Real Estate a Specialty

524 Westminster Street, Tierney Building PROVIDENCE, R. I.

REMINGTON STANDARD TYPEWRITER

Latest Models. Nos. 6, 7 and 8 (wide carriage)

A Complete Line of
TYPEWRITER SUPPLIES

EDISON
MIMEOGRAPHS
and Supplies

McMILLAN
TYPEWRITER BOOKS



TYPEWRITERS
SOLD
RENTED
EXCHANGED
REPAIRED

Second-Hand Machines For Sale

REMINGTON TYPEWRITER CO.

58 EXCHANGE STREET

Telephone 1599-2 Union — PROVIDENCE, R. I.

JACOB L. GREENE, President — Organized 1846 — DANIEL H. WELLS, Actuary
JOHN M. TAYLOR, Vice-President — H. H. WHITE, Secretary

Connecticut Mutual Life Insurance Co.

WILLIAM E. WILLIAMS
General Agent for Rhode Island
Telephone No. 2763-2 Union — 32 Westminster Street, Providence, R. I.
Residence, 409 So. Main Street, Woonsocket, R. I.

HARRY H. GOSS

PUBLIC ACCOUNTANT AND AUDITOR

Telephone 3150 Union

1027 BANIGAN BUILDING

THE BEST PLACE TO GET MONEY

Is the place where they tell you at once what a loan will cost. Loans made on household goods, pianos, horses, wagons, machinery and other personal property without removal; also salaries. Investigate our New Rebate Plan, whereby you are charged only the lowest rate for the time you have the money; there are no advance charges; you get the full amount asked for. All business strictly confidential. Write or Call

The Fidelity Loan Guarantee Co.
Room 206
INDUSTRIAL TRUST CO. BUILDING
Tel. 3351-3 Union, Prov., R. I.

Connecticut General Life Insurance Co.

HARTFORD
HENRY B. SIMMONS, General Agent
810 and 811 Industrial Trust Bldg.
Telephone 3887-3 Union — PROVIDENCE, R. I.

THE NEW ENGLAND MUTUAL LIFE INSURANCE COMPANY

BOSTON, MASSACHUSETTS
Oldest, Largest and Best Exponent of the Massachusetts System
INCORPORATED 1835
Options Non-Forfeitable——Unlike Any Other
GLOVER S. HASTINGS, General Agent Rhode Island and Connecticut
Rooms 701, 702 & 741, 742, 743, Banigan Building, PROVIDENCE, R. I.

HENRY P. STONE

Real Estate, Mortgages and Insurance
Special attention Given to the Care and Rental of Estates
86 Weybosset St., Room 29 — Telephone — PROVIDENCE, R. I.

C. E. HILL
BANKER AND BROKER

Money Loaned on Personal Property of Every Description on Easy Terms
Also on Real Estate at Low Rates of Interest. SECOND MORTGAGES A SPECIALTY
ROOMS 44 and 45 — 335 Westminster Street

F. NEWCOMB
Insurance

Of All Kinds
Weybosset Street — Blackstone Block
Opposite Post Office
PROVIDENCE, R. I.
Telephone 3705 Union

ALMIRA G. HUNT
Real Estate & Mortgages

Money Loaned on Good Securities
Tenements Taken Care of
6 Division Street
Opp. Bridgham St. School — Providence, R. I.
Hours 8 to 10 A. M., 12 to 2.30 P. M.
Telephone 3882-4 Union

Real Estate — Mortgages — Insurance

RICHARD A. HURLEY

Telephone 2226 Union — 414 Banigan Building, Providence, R. I.
Estates Sold — Mortgages Placed — Policies Carefully Written
PROPERTY MANAGED

George W. Bugbee — Accountant Expert

Books opened and closed, new systems put in, all work confidential and correct
Residence Cor. Edgewood and Ivy Ave's. Edgewood
TELEPHONE 394 B BROAD

M. B. HODGE

Orders given on cash stores for custom or ready made clothing. TO BE PAID FOR later by weekly or monthly payments
ROOM 52 A — 87 WEYBOSSET ST.

TELEPHONE 91-2 UNION ROOM 61

PATRICK F. CANNING
Auctioneer, Real Estate, Mortgages, Insurance
32 WESTMINSTER ST., PROVIDENCE, R. I.
Agent, Columbian Land Co., "Sea View Plat"

Personal Attention Given to the Care and Rental of Estates . . . Notary Public
P. J. FITZGERALD
Real Estate, Mortgages and Insurance of all kinds
524 WESTMINSTER ST., PROV., R. I.
Room No. 7

A. W. GODDING
.... FISCAL AGENT OF INDUSTRIAL AND MINING STOCKS ....
ALSO INSURANCE
32 WESTMINSTER ST., Room 32, PROVIDENCE, R. I.

HALLIS N. SMITH
Real Estate, Money and Mortgage Broker
Conveyancing, Real Estate Bought and Sold and Rents Collected
Loans placed on Diamonds, Watches, Jewelry, Life Insurance, Stocks, Bonds, House Lots, First and Second Mortgages, Real Estate, Etc.
STUDLEY BUILDING, 86 Weybosset Street, Room 43 A
P. O. Box 1290 TELEPHONE 3449-5 UNION PROVIDENCE, R. I.

CHARLES A. PHILLIPS
..Life and Fire Insurance..
REAL ESTATE AND MORTGAGES
Notary Public and Auctioneer Legal Papers Carefully Drawn
Pension Business Promptly Attended to
Rooms 6 and 8, IRONS BLOCK, OLNEYVILLE SQ. Tel. Connection.

B. T. & C. A. POTTER
REAL ESTATE
MORTGAGE AND INSURANCE BROKERS
420-421-422 BANIGAN BUILDING
PROVIDENCE, R. I.

EDWIN E. PHILLIPS
Loans, Real Estate and Insurance
1035-A BANIGAN BLDG., PROVIDENCE, R. I.
NOTARY PUBLIC Telephone 46 Union P. O. Box 1091

'PHONE 131 UNION
OLD COLONY AUDIT COMPANY
LIMITED
357 WESTMINSTER STREET, Room 25
PROVIDENCE, R. I.
W. B. SHERMAN, Treasurer W. H. SCOTT, Secretary

M. F. WHIPPLE, President C. H. KENYON, Treasurer W. B. NYE, Secretary
NATIONAL MACHINERY COMPANY
Incorporated
Textile Machinery New and Second-Hand
Mill Properties For Sale and Lease
Appraisals Made
214 BUTLER EXCHANGE PROVIDENCE, R. I.

NEW YORK, BOSTON PHILADELPHIA CHICAGO, MILWAUKEE CINCINNATI
Schoelkopf Hartford & Hanna Co., Buffalo
American Anilines
28 North Main Street Prov., R. I.
yestuffs Chemicals



H. A. RICHMOND, President
W. E. RICHMOND, Treasurer
American Emery Wheel Works
Emery and Corundum Wheels for all purposes
Emery and Corundum Stones. Loose Emery and Corundum.


WATERMAN AND EAST RIVER STREETS, PROVIDENCE, R. I.

ESTABLISHED 1857
AMERICAN SHIP WINDLASS CO.
PROVIDENCE, R. I.
MANUFACTURERS OF SHIP MACHINERY
We manufacture the TAYLOR GRAVITY UNDER-FEED STOKER, the simplest and most efficient Stoker on the market.
We have just completed an IRON FOUNDRY, and are prepared to furnish Fine Castings of all kinds. Difficult Castings a specialty.
Having a nice arrangement of Sweeps for Sweeping up Circular Work of all kinds without patterns, we are prepared to furnish such Castings at short notice. SEND FOR ILLUSTRATED CATALOGUE.
Address, FRANK S. MANTON, President

PROVIDENCE BELTING CO.

Manufacturers of

PURE OAK TANNED LEATHER BELTING

—AND—

FOLDED TWIST ROUND BELTING

Our HIGH GRADE LEATHER for Covering Worsted Rolls is Considered by all to be the BEST Manufactured

Office 25 Charles Street Providence, R. I.

P. FELKER ESTABLISHED 1858 P. L. VOELKER

PHILIP L. VOELKER

Manufacturer of and Dealer in

Brushes

OF EVERY DESCRIPTION

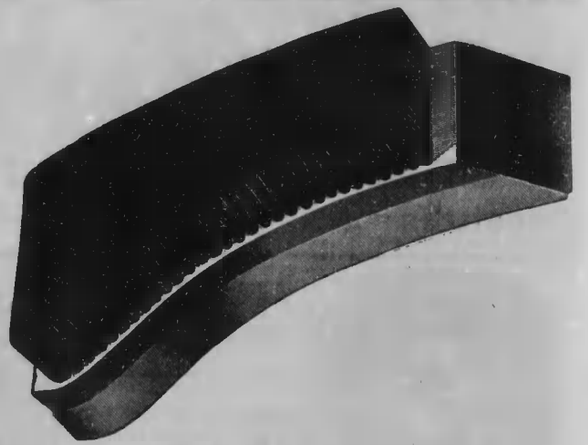

For Silk, Cotton and Woolen Mills, also for Machine Builders and Silversmiths

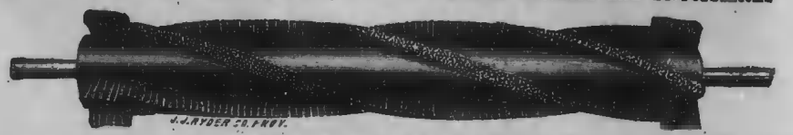

STRIPPING BRUSH FOR ENGLISH CARDS

FURNISHING AND SPRINKLING BRUSHES FOR CALICO PRINTERS AND BLEACHERS ALSO MANUFACTURING JEWELERS

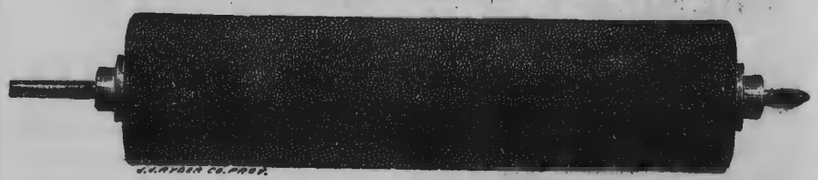

DAMPING BRUSH FOR BLEACHERS AND DYERS

Estimates Given Repairing Promptly Attended to Satisfaction Guaranteed

BUCKLIN, cor. WOODMAN STS., PROVIDENCE, R. I.

U. S. BOBBIN & SHUTTLE CO.

H. MARTIN BROWN, TREAS.

236 BUTLER EXCHANGE

PROVIDENCE, R. I.

POCASSET WORSTED CO.

.. Worsted Yarns ..

R WEAVING AND
NITTING PURPOSES

THORNTON, R. I.

Offices, 100 Boylston St., Boston, Mass.

he National and Providence Worsted Mills

166 Valley Street, Providence, R. I.

REDERICK AYER, President
GEORGE W. HARRIS, Agent

WILLIAM M. WOOD, Treasurer
G. B. BARTLETT, Asst. Treas.

Manufacturers of

WORSTED YARNS & WORSTED SUITINGS

Patent adds 100 per cent utility
PATENTED

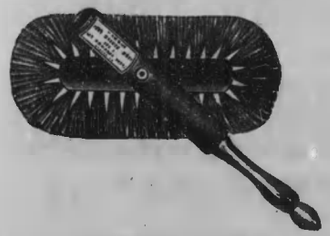

CHAS. H. GRANT, Manager

Window Washers, Floor Sweepers and Counter Brushes. MILL WORK A SPECIALTY

RHODE ISLAND BRUSH CO.

Sole Manufacturers of

The Revolving Brush

Factory, 50 Daniel Avenue Providence, R. I.

Post Office Address, Olneyville, R. I.

JOHN D. LEWIS

Importer and Wholesale Dealer in

Chemicals and Dye Stuffs

MADDERS, INDIGO, GUMS, POTATO STARCH, Etc.

And all Articles Consumed in Dyeing, Bleaching and Finishing Cotton and Woolen Fabrics

——Also Manufacturer of——

DYE WOODS, DYE WOOD LIQUORS, EXTRACTS, ETC.

3 and 4 Exchange Place Providence, R. I.

Dye Wood Works, Charles and Bark Streets

KUTTROFF, PICKHARDT & CO.

New York, Boston, Providence, Philadelphia, Chicago, San Francisco

Sole Licensees for the United States for

ALIZARINE BLACK (Pat'd)

FAST BLACK FOR WOOL

J. U. STARKWEATHER CO.

SOLE AGENTS IN RHODE ISLAND

FOR THE SALE OF

BRUNNER MOND & CO. and SOLVAY PROCESS CO.

Pure Alkali and Caustic Soda

Also Dealers in All Kinds of

Drugs, Chemicals and Dyestuffs

3 Exchange Street, Providence, R. I.

NEW YORK BOSTON PROVIDENCE PHILADELPHIA

CHICAGO MONTREAL

C. BISCHOFF & CO.

IMPORTERS OF

ANILINE COLORS, DYESTUFFS AND CHEMICALS, ALIZARINES

TELEPHONE CONNECTIONS P. O. BOX 1104

CABLE ADDRESS "TREBLE NEWYORK"

10 WEYBOSSET STREET, PROVIDENCE, R. I.

Cassella Color Company

(American Branch of Leopold Cassella & Co. G. m. b. H.)

ARTIFICIAL

DYE STUFFS

New York, Boston, Philadelphia, Providence, Atlanta, Chicago, Montreal

64 Exchange Place, Providence, R. I.

(Butler Exchange Building)

ABLISHED 1834 INCORPORATED 1900

THE J. A. GOWDEY

Reed and Harness Manufacturing Co.

MANUFACTURERS OF

Loom Reeds for Silk, Cotton, Wool, Carpet and Wire Weaving

Dealers in Harnesses and Mill Supplies

40 Clifford Street Providence, R. I.

ALMY WATER TUBE BOILER CO.

MANUFACTURERS OF

Almy's Patent Water-Tube Boiler

FOR MARINE AND STATIONARY WORK

178 to 184 ALLEN'S AVENUE – PROVIDENCE, R. I.

WARREN, SALISBURY & NIGHTINGALE
IRON & STEEL

AGENTS FOR WM. JESSOP & SONS LTD., SHEFFIELD, ENGLAND
Tool Steel in Bars and Sheets, Annealed Tool Steel
REFINED IRON — BANDS AND HOOPS — MACHINERY STEEL
NORWAY IRON — REGENT STEEL
BEST REFINED IRON — COLD ROLLED SHAFTING
COLD ROLLED SQUARE STEEL — COLD ROLLED HEXAGON STEEL
Cold Rolled Strip Steel both Soft and Hard, 6 and 7 inches wide and all thicknesses
We will shear this to any width ordered
Black and Galvanized Sheets and Corrugated Roofing
MATHEWSON AND FOUNTAIN STREETS, . . PROVIDENCE, R. I.

ESTABLISHED 1856 — RE-ORGANIZED 1901
STILLMAN WHITE FOUNDRY CO.
BRASS FOUNDERS
Castings of Every Description
S. WHITE'S LINING METAL
No. 1 BARK STREET, - PROVIDENCE, R. I.
Telephone Connection

Patents
TRADE MARKS, DESIGNS, LABELS and COPYRIGHTS OBTAINED IN THE
United States and all Foreign Countries
Thorough searches made to determine the validity and patentability of Patents and Inventions. All business promptly attended to
ARNOLD & BARLOW
HOWARD E. BARLOW, Registered
MECHANICAL DRAUGHTING — 425 Butler Exchange, Providence, R. I. — Established 1857

BARKER, CHADSEY & CO.
HARDWARE
MANUFACTURERS', BUILDERS' and MILL SUPPLIES
38 and 40 Westminster Street
Frederic A. Barker, Robert L. Barker, James F. Field, F. T. Kelley
PROVIDENCE, R. I.

C. G. BRUNNCKOW CO.
LOUIS GUENTHER, Manager
Manufacturers of
Copper & Galvanized Iron Cornice Work
GUTTERS, CONDUCTORS, ETC.



Slate Roofing, Brazing, Repairing
OFFICE AND FACTORY, 223-231 GLOBE ST. PROVIDENCE, R. I.

THE E. C. CHURCH CO.
Iron and Steel
Blacksmiths' Supplies, Carriage Material, Paints, Varnishes, Etc.
RUBBER TIRES For Carriages
1, 3 and 5 Eddy St., cor. Fountain, Opp. New Depot

JAMES H. TOWER
Manufacturer of
Steel Bridges, Girders, Roof Trusses, Fire Escapes
Fences, Cells, Prison Work and all Kinds of Structural and Ornamental Iron Work
Beams, Channels, Tees, Angles and Plates in Stock
DESIGNS FURNISHED — 46 to 60 Borden Street, PROVIDENCE, R. I.

FREDERIC FULLER

—MANUFACTURER OF—

Church, Academy, Factory and Fire-Alarm

BELLS

—ALSO MANUFACTURER OF—

COMPOSITION ROLLS

FOR CALENDERS AND PAPER MACHINERY

Brass and Bronze Castings of Every Description

604 South Main Street, Providence, R. I.

ESTABLISHED 1840 INCORPORATED 189-

FULLER IRON WORKS

—BUILDERS OF—

Portable and Stationary Steam Engines
Improved Hoisting Engines for

Quarries, Ships, Coal Docks and Ice Elevators

Cast Iron Flange and Socket Pipe. Special Castings for Water, Steam and Gas Works, and all kinds of Machinery Castings

---

OFFICE:

40 TOCKWOTTON ST., Providence, R. I.
Cor. South Main St.

PROVIDENCE MACHINE CO.

—Manufacturers of—

IMPROVED COTTON AND WORSTED

ROVING FRAMES

COTTON COMBERS AND LAP WINDERS

Fluted Rolls, Flyers, Spindles, Gears, Bolsters, Caps, Tubes, Etc., Etc.

564 Eddy Street, - - Providence, R. I.

Wm. C. Peirce, Pres. and Treas. Telephone 1683 Union Thomas P. Davis, Sec'y.

WILLIAM H. PERRY CO.

—DEALERS IN—

SCRAP IRON

MAIN OFFICE,

288 DYER STREET, PROVIDENCE, R. I.

BRANCHES

125 Weeden Street, - - Pawtucket, R. I.
45 Stillings Street, - - - Boston, Mass.
603 Real Estate Trust Bld'g, Philadelphia, Penn.
Brattle, cor. Martyr Street, - Portland, Me.

NEW IRON AND STEEL WAREHOUSE,

47 Stillings Street, Boston, Mass.

C. A. RAY, President J. W. ALGEO, Sec. and Treas.

Artesian Well and Supply Co.

WELL DRILLING

In All Its Branches

DYER AND FRIENDSHIP STREETS,

Providence, R. I.

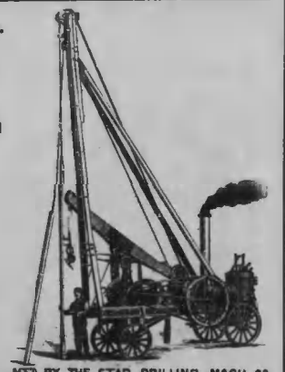

MFD. BY THE STAR DRILLING MACH. CO. AKRON O.

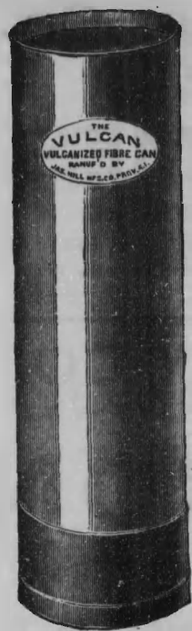

Vulcan Fibre Roving Can

James Hill Manufacturing Co.

(INCORPORATED)

56 Westfield St., Providence, R. I.

MANUFACTURERS OF

Galvanized Iron Ash, Garbage and Waste Cans,
Water Pails, Feed Pails, Etc.
Vulcan Fibre, Roving Cans, Hill's IXXX Tin Roving Can, Cop Boxes, Gill Box Cans, and Specialties for Mills

---

Furnace Pipes and Fittings
Stove Pipes and Elbows
Air Tight Stove

All Kinds of Galvanizing Done to Order

TELEPHONE 1640 UNION

VICTOR SHAW RING TRAVELER CO.

Manufacturers of

—SHAW'S—

VICTOR RING TRAVELERS

AMOS P. BAKER, President
ORVILLE FISHER, Vice-Prest. & Genl. Mgr.
VICTOR C. SHAW, Superintendent
VIRGIL FISHER, Treasurer

23 SABIN ST., PROVIDENCE, R. I., U.S.A.

Long Distance Telephone, No. 737 Union



TRADE MARK



F. A. CHASE & CO.

Textile Mill Supplies

MANUFACTURERS OF

TEMPERED STEEL TINNED WIRE HEDDLES AND SHUTTLE IRONS

BROWN BUILDING, 263 WEST EXCHANGE STREET
PROVIDENCE, R. I.

ATLAS MACHINE CO.

24 CALENDER STREET

Telephone 3171-2 Union **PROVIDENCE, R. I.**



(ATLAS EXTRACTOR OF BROKEN TAPS)

MANUFACTURERS OF VISES, MACHINERY AND TOOLS
EXPERTS IN CONSTRUCTION OF EXPERIMENTAL MACHINERY
PATTERNS AND DRAWINGS
REPAIRING AND HARDENING JOBS

J. E. & H. L. BROWN

Manufacturers of Machine Made

Paper Cop Tubes

101 Sabin Street, Room 3, Providence, R. I.

W. H. SPENCER

MANUFACTURER OF

WOOLEN SPECIALTIES

FELTS of all Descriptions

Roller, Slasher, Clearer and Mechanical Cloths
Importer of English Roller Skins

MILL SUPPLIES

7 Exchange Place

NEW ENGLAND BUTT CO.

304 Pearl Street, Providence, R. I.

Manufacturers of

Braiding Machinery

of every description, for Silk, Worsted and Cotton Braid

ALSO

Machinery for Insulating Electrical Wires

Braiding, Taping, Winding, Twinning, Cabling, Stranding, Polishing and Measuring Machines.

Cable Covering Braiders

FINE CASTINGS a Specialty

RICHARD P. JENKS

CONSULTING MECHANICAL ENGINEER

M. A. M. SOC. M. E.

PLANS, SPECIFICATIONS AND SUPERINTENDENCE OF CONSTRUCTION FOR STEAM, ELECTRIC AND MANUFACTURING PLANTS

INVESTIGATIONS AND REPORTS OF INDUSTRIAL PROPERTIES. DESIGNS AND DRAWINGS FOR AUTOMATIC MACHINERY. DRAWINGS FOR INVENTORS.

735 Banigan Bldg., 10 Weybosset St., Providence, R. I.

BELT FASTENERS

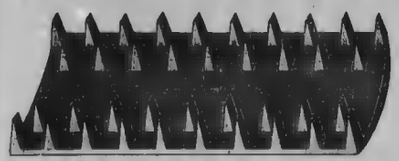

Talcott's Wilson Belt Hooks are made in 36 sizes

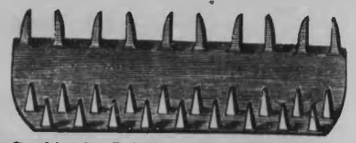

Talcott's Combination Belt Hooks are made in 33 sizes



Talcott's Acme Steel Belt Hooks are made in 38 sizes



Talcott's Clinching Belt Hooks are made in 67 sizes

Send for Catalogue showing 180 Varieties of Hooks

W. O. TALCOTT, Sole Proprietor and Manufacturer

91 SABIN STREET Box 1445 PROVIDENCE

...UP-TO-DATE MACHINERY...

WINSOR & JERAULD MFG. CO.

Office and Works, 223 HARRISON STREET, PROVIDENCE, R. I.

...Builders of Textile Machinery...

All Kinds of Machine Work Solicited

Improved Tenters and Tenter Clips a Specialty

Send for Illustrated Catalogue

GEO. E. BOYDEN & SON

LADIES', MEN'S, CHILDREN'S AND INFANTS' WORSTED SEAMLESS HOSIERY

47 and 51 BORDEN STREET, PROVIDENCE, R. I.

BRITISH HOSIERY COMPANY

FINE FULL FASHIONED CASHMERE, FLEECES, COTTON AND LISLE HOSIERY

THORNTON, R. I.

EDWARD C. FOSTER

Importer, Manufacturer and Dealer in

DYESTUFFS, CHEMICALS and COLORS

.. Azonil ..

OFFICE and WORKS
357 Eddy Street

Telephone, Union 8120 PROVIDENCE, R. I.

E. DE F. WILKINSON CO.

Importers and Manufacturers of

CALICO PRINTERS' AND ENGRAVERS' SUPPLIES

Agents for

THE HYDRO-CARBON MFG. COMPANIES' PRESERVATIVE COATINGS

48 EXCHANGE PLACE, PROVIDENCE, R. I.

—AND—

14-116 BEDFORD STREET, BOSTON, MASS.

P. O. Box 154

AMERICAN MULTIPLE FABRIC COMPANY

[illegible]3 HARTFORD AVENUE, - - PROVIDENCE, R. I.

MANUFACTURERS OF

[illegible]aker's Patent Multiple Woven Fabrics

[illegible]or Dryer Felts, Calico Printers' Blankets, Seamless Cotton Aprons for Worsted, (Combing, Drawing and Preparing) Webbing, Etc.

Baker's Tubular Fabric, Hydraulic and Fire Hose, Celebrated Evaporating Horse Blankets and Multiple Woven Fabrics for Special Purposes

---

[illegible]. A. SIMMONS **SIMMONS BRAID CO.**

MANUFACTURERS OF

SILK AND MOHAIR BRAIDS

69 Sprague Street, - - PROVIDENCE, R. I.

THOMAS EVANS

Consulting and Constructing Steam Engineer

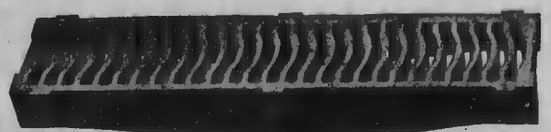

This cut represents the Thomas Evans Patent Grate Bar

Plans, Specifications and Superintendence for Mill Construction. Examinations of Steam Plants for the Economizing of Fuel. Specifications and Drawings for New Steam Plants, or for the improvement of old ones. Steam Engines Indicated and Boilers Tested.

75 WESTMINSTER STREET, Room 15, PROVIDENCE, R. I.

STANDARD MILL SUPPLY CO.

Manufacturers and Dealers in

GENERAL MILL SUPPLIES

Belting, Bobbins, Reeds, Heddles, Heddle Frames, Shuttles, Pickers, Twines, Tapes and Leather of all kinds

Roll Coverers' Tools and Supplies

SALESROOM, BELT SHOP AND WAREHOUSE

39 Exchange Place, - - Providence, R. I.

EDWIN KNOWLES, JR.

—DEALER IN—

CHEMICALS, SUPPLIES, PAINTS

52 South Water Street, - Providence, R. I.

J. P. WILLIAMS

NEW AND SECOND HAND

Machine Tools
Engines and Boilers
Pneumatic Outfits
Cranes—All Designs
Tracks and Trolleys
Wood Working Machinery

811 INDUST'L TRUST BLDG.

PROVIDENCE, R. I.

Telephone 3887-3 Union

A. Klipstein & Company

ANILINES

CHEMICALS and DYE STUFFS

13 Mathewson Street

PERCY WRIGHT, Agent

122 Pearl Street, New York
263-5 Congress Street, Boston
50-52 North Front Street, Philadelphia
124 Michigan Street, Chicago
Hamilton, Ontario Buffalo

JOSEPH J. SCHOLFIELD

282 DYER STREET - PROVIDENCE, R. I.

Manufacturer of Special Machinery and Appliances for Woolen Mills, Cotton Mills, Bleacheries and Print Works

---

R. I. SUPPLY AND ENGINEERING CO.

JOBBERS OF

Steam, Gas and Water Supplies

New England Licensees for

INTERNATIONAL AUTOMATIC SPRINKLER APPARATUS

156-166 WEST EXCHANGE STREET, - PROVIDENCE, R. I.

BOSTON OFFICE, OLD SOUTH BUILDING

Established 1847 — Incorporated 1890

JOHN HOPE & SONS

Engraving and Mfg. Co.

ENGRAVERS AND MANUFACTURERS OF ENGRAVING MACHINERY

FOR TEXTILE FABRIC PRINTERS

Ruling Machines for Steel and Copper Plate Engravers
Diamond Points for Engravers' and Jewelers Work

MASHAPAUG ST., ELMWOOD

JOHN HOPE, Treasurer PROVIDENCE, R. I.

C. L. BLANDING MFG. CO., INC.

MANUFACTURERS OF

Woolen and Merino Yarns of all Sizes

Shoddy, Garneting, Picking and Carding

Carbonizing and Scouring Wool, Wool Stock, Noils, Etc.

Office and Factory, - Manton Avenue, Aleppo and Bosworth Streets

Take Manton Ave. Cars PROVIDENCE, R. I. Telephone Connection

GEIGY ANILINE & EXTRACT COMPANY

Successors to JOHN J. KELLER & CO., Inc.

MANUFACTURERS AND IMPORTERS OF

Aniline Colors, Eclipse Sulphur Colors, Indigo JRG Double, Sumac and Dyewood Extracts

Specialties for Calico Printers

314-315 Banigan Building, Providence, R. I.

BOSTON NEW YORK PHILADELPHIA CHICAGO ATLANTA TORONTO

J. GRANT HAWKES & CO.

Mill Supplies

33 Exchange Place, Providence, R. I.

TELEPHONE

Telephone 2632

CHARLES H. ANGELL

GENERAL

Machinist.

21 EDDY ST Providence, R.I.

GEORGE B. BROOKS

Wholesale Dealer in

Cotton, Woolen and Silk Goods

REMNANTS AND SECONDS A SPECIALTY

New Rags, Cotton and Wool Waste, also Manufacturers Supply of Wiping Materials

Long Distance Telephone 3225 Union 297-303 Canal Street

ASBESTOS MINING & MFG. CO.

MINES, COLERAINE, P. Q., CANADA

FACTORY, 136 Rhodes Street
OFFICE, 908 Banigan Bldg. Providence, R. I.

Miners of Asbestos. Manufacturers of Asbestos and Magnesia Cements. All kinds of covering for Boilers, Steam, Water and Hot Air Pipes, Flues, etc. Asbestos Wick, Yarn, Card Board and Paper. Asbestic and Asbestine for plaster and cold water paint. State the kind of surface and steam pressure when ordering or making inquiries for coverings

TELEPHONE CONNECTION

THE CLARK AUTOMATIC

TELEPHONE SWITCHBOARD CO.

For Factories, Mills, Hotels, Small Towns, Etc.

Saves Time, Salaries and All Central Office Expense

Uninterrupted Service Day and Night

129 Eddy Street, - - Providence, R. I.

C. MOULTON STONE CO.

MANUFACTURERS OF

RUSSET, CALF AND SHEEP LEATHER

ROLLER SKINS, BOOK LEATHER, ETC.

No. 456 BENEFIT STREET

PROVIDENCE, R. I.

Established 1793 Incorporated 1865

Fletcher Manufacturing Co.

Small Wares

Boot, Shoe and Corset Laces

Fletcher Wick, Braids, Tapes and Webbings

WILLIAM AMES, PRESIDENT AND TREASURER

JOHN O. AMES, SECRETARY AND AGENT

Factories: Providence, R. I., U. S. A.

BRANCH OFFICES: { No. 72 LEONARD STREET, NEW YORK
No. 183 ESSEX STREET, BOSTON

National Ring Traveler Co.

257 West Exchange Street, Providence, R. I.

MAKERS OF

Spinning and Twisting Travelers of Every Description

CASE HARDENING AND ANNEALING TO ORDER AT SHORT NOTICE

BUILDERS IRON FOUNDRY

Engineers, Founders and Machinists

Globe Special Castings for Water Works
The d'Auria High Duty Pumping Engine
The d'Auria Air Compressor
The Venturi Meter - Gun Iron Castings - Machinery Castings
Castings of Unusual Size, Weight and Strength
Grinding and Polishing Machinery - Special Machinery
Structural and Architectural Iron Work
Fine and Heavy Machine Work - Rope Drives
Pneumatic Tubes and Caissons for Bridge Piers

Codding, Westminster and Dodge Sts. - PROVIDENCE, R. I.

PROVIDENCE STEEL CASTING CO.

164 Allen's Avenue, - PROVIDENCE, R. I.

High Grade Steel Castings

True to Pattern From 1 lb. to 10,000 lbs.

70,000 to 85,000 lbs. Tensile Strength

JOHN W. SPENCE, President E. FIELDING JONES, Vice-President

PROVIDENCE DRYSALTERS CO.

Manufacturers of

Dyers', Calico Printers' & Bleachers' Supplies

Alizarine Assistant Soluble Oil, Steam Black, Mordants,
Finishing Paste, Dextrines, Etc.

MAIN OFFICE, 86 Weybosset St. Rooms 24 and 25, Providence, R. I.
WORKS, East Greenwich, R. I.

Long Distance Telephones Providence, 237 Union - East Greenwich, 122

JOSEPH C. PICKUP BRASS CO.

Manufacturers of

FIRE DEPARTMENT SUPPLIES

Architectural Brass, Bronze and General Jobbing
All Grades and Weights of Castings in Copper, Bronze, Brass and Aluminum
Experimental Work a Specialty
OFFICE AND MANUFACTORY
Corner Plain and Wyatt Streets
Telephone 358-R Broad
ENTRANCE 31 WYATT STREET - - PROVIDENCE, R. I.

JOHN HEATHCOTE & SON

SOLE MANUFACTURERS OF THE

HEATHCOTE IMPROVED TENTERING AND DRYING MACHINES

Both Upright and Horizontal Patterns
CLIFFORD, COR. EDDY ST., - - - PROVIDENCE, R. I.

INCORPORATED

RHODE ISLAND FIBER SPOOL CO.

MANUFACTURERS OF

Mill Spools, Shipping Tags and Specialties

No. 14 Blount Street, - Providence, R. I.

TELEPHONE CONNECTION

Established 1866

CHAS. S. TANNER CO.

Manufacturers of

Dextrine, Starch and Gums

Patent Corn and Wheat Starch, Potato and Corn Dextrine (White and Canary), British Gum
Box Gum and No. 11 Gum

"ROWELL" SLASHER STARCH
Potato Flour Sago Flour

Nos. 246 and 248 South Water Street
PROVIDENCE, R. I.

Established 1865 Incorporated 1885

RHODE ISLAND

Braiding Machine Co.

228, 230 & 232 Aborn St., Providence, R.I.

Are prepared to fill orders for Machines for making Flat, Round, Square and Fancy Braids of all sizes

Machinery for Covering Electric Wire

Special Machines for Steam and Hydraulic Packing, Braiders' Supplies

B. B. EDMANDS, Pres. and Treas.
J. FRANK COFFIN, Secretary
J. F. HILLS, Supt.

TEXTILE MACHINERY

S. CHARLES TURNER

DRAUGHTSMAN AND SELLING AGENT

..FOR..

Dyeing, Bleaching, Drying and Finishing Machines

SLASHER CYLINDERS . . . .
COPPER CYLINDERS ANY SIZE
COLOR KETTLES . . . . .

DESIGNING OF
SPECIAL MACHINERY

116 PINE STREET, - PROVIDENCE, R. I.

VESTA KNITTING MILLS

Manufacturers of

BOYS' AND MISSES' KNIT UNDERWEAR

AND LADIES' JERSEY VESTS

R. BERRY, President and Treas. Elm, Blount and Bassett Sts., Providence, R. I.

RHODE ISLAND BRASS FOUNDRY

A. F. BOYLE, PROPRIETOR

All Kinds of Brass and Bronze Castings

AND LINING METALS

Opposite 108 Pine Street, Providence, R. I.

PROMPT ATTENTION PAID TO ALL ORDERS

RHODE ISLAND CEMENT DRAIN PIPE CO.

MANUFACTURERS OF

Drain, Sewer, Well and Chimney Pipes

Artificial Stone Chimney Caps for Brick Chimneys



(Send for Price List)

Garden Vases, Horse Blocks: Match Safes, Well Curbs, &c.

Office and Works, 500 VALLEY STREET, PROVIDENCE, R. I.



Chimney Top

For Wells our pipes are not only cheaper but better than stone, as they exclude all surface water, insects or other impurities, and insure a good supply of pure water from the bottom of the well

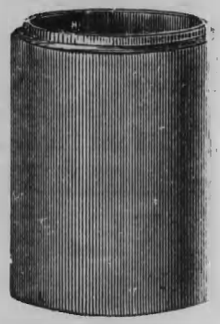

18, 24, 30 inch Well Pipe

F. W. BURT **G. B. GOEN**

Contracts taken for Laying Drains and Putting in Wells at Low Rates.

SIMPLE RELIABLE DURABLE

Gasolene Marine Engines

Send for our Catalogue

RHODE ISLAND MOTOR COMPANY

FOOT SO. ANGELL STREET, PROVIDENCE, R. I.

ALLEN FIRE DEPARTMENT SUPPLY CO.

Brass Founders and Finishers

Steam and Hot Water Heating Engineers and Contractors

PENTECOST BOILERS **GEM BOILERS**

Fire Department Supplies **General Machine Work**

OFFICE AND WORKS, 171 EDDY STREET, PROVIDENCE, R. I.

NEW YORK——BOSTON

IRA WINSOR & CO.

MANUFACTURERS AND DEALERS IN

STEAM, GAS AND WATER FITTINGS

——AND——

CONTRACTORS

——FOR THE——

Erection of Steam and Hot Water Apparatus

For Mills, Public Buildings and Private Dwellings

ALSO GAS FITTING IN ALL ITS VARIOUS BRANCHES

——DEALERS IN——

Malleable or Cast Iron Fittings for Steam or Gas, Steam Boilers, Boiler Pumps, Condensers, Water Guages, Steam Guages, Scotch Glass Tubes, Steam Traps, Etc.; Knowles' and Blakes' Steam Pumps, Hollow Plug Oil Cocks and Cups, Guage Cocks of all kinds, Bibb Cocks—Rough and Finished; Circular Coils; also Coils of every description for Condensing, Evaporating, Etc. Heating Coils of every description with Ornamental Screens and Marble Slabs furnished to order

BRASS FINISHING OF ALL KINDS

Particular Attention given to Repairing and Testing Steam Guages

Office, 169 DORRANCE STREET, PROVIDENCE, R. I.

JAMES BURGESS

Copper and Galvanized Iron Cornice Work

FINIALS, SKYLIGHTS, GUTTERS, CONDUCTORS, VENTILATORS, COPPER, TIN AND CORRUGATED IRON ROOFING AND METAL CEILINGS

ALL KINDS OF JOBBING AND REPAIRING PROMPTLY ATTENDED TO

OFFICE AND WORKS, 254 PRAIRIE AVENUE, PROVIDENCE, R. I.

CHASE AUTOMOBILE CO.

RHODE ISLAND AGENTS

"MAXWELL" MOTOR CARS

Model "L" $750 Model "H" $1,400

201 Pitman Street, - Providence, R. I.

TEL. 114-R ANGELL

CHASE YACHT AND ENGINE CO.

Builders of

MOTOR BOATS AND MARINE MOTORS

MARINE RAILWAY AND REPAIRING

OFFICE AND SHOPS 201 Pitman Street, - Providence, R. I.

ESTABLISHED 1845

T. P. SHEPARD & CO.

EDWARD D. PEARCE

Office, 73 to 81 Dyer Street *Laureldale Chemical Works*

Providence, R. I. Promenade Street

Telephone Connection SULPHURIC ACID P. O. Box 1336

W. D. ROSS

Machinist, Machine Designer and Metal Pattern Make

Dealer in Textile Machinery and Mill Supplies

Patterns in Wood, Iron, Bronze, Aluminum and Plaster of Paris. Gating patterns a specialty

Mill Supplies. Dobbies and Dobby parts, Loom Parts. Parts made for Textile Machinery

220 EDDY STREET, - - - - PROVIDENCE, R. I.

J. A. ROBB

ARCHITECTURAL and GENERAL WOOD CARVING

ORNAMENTAL PATTERNS FOR CASTINGS

81 Friendship Street, near Eddy, - - Providence, R. I.

Designs and Estimates Furnished for Interior and Exterior Decorations

J. C. CONLIN

Manufacturers' Agent and Dealer in

Steam User's Supplies, Mechanical Rubber Goods, Machinery, Engines and Cylinder Oils,

Lubricating and Axle Grease and Belt Dressing

Steam Packings of all Kinds

Room 6, Up One Flight 47 Washington Street, Providence, R. I.

Wm. M. Ransom F. M. Hoadley

RANSOM & HOADLEY,

ENGINEERS

601 BUTLER EXCHANGE

Complete Plans and Specifications for the Erection and Entire Equipment of Cotton Mills, Woolen Mills and Bleaching, Dyeing and Finishing Plants

Surveys and Estimates, Reports, Plans, Specifications and Superintendence for the Development of Water Powers for Mills, Street Railways and Commercial Purposes

TELEPHONE 819-2 UNION

CHARLES S. BUSH CO.

IMPORTERS AND DEALERS IN

Drugs, Dye Stuffs, Chemicals, Paints

Lubricating Grease and Oils, and

Manufacturers', Bleachers, Calico Printers' and Jewelers' Supplies, also Electrical Supplies, Artists' Materials and Photographers' Supplies

Chemical Department, 212 to 216 Weybosset Street

Electrical Department, 17 to 21 Richmond Street

PROVIDENCE, R. I.

161 Milk Street, Boston, Mass. 39 Railroad Avenue, Attleboro, Mass.

MISS JEANNETTE SCHOTT

Successor to MISS ELLEN SNOW

Stenographer and Typewriter

MIMEOGRAPH WORK

27-29 EXCHANGE STREET, ROOM 25

Telephone No. 84 Union Dictation Taken on Typewriter

The Max Magnus Shorthand School

225 to 228 INDUSTRIAL TRUST BUILDING

PROVIDENCE, R. I.

Isaac & Benn Pitman & Munson Systems of Shorthand, Touch Typewriting and Business Letter Composition exclusively taught. Expert individual instruction

Call or send for Catalog

FRANK C. CHURCH

RAILWAY AND STEAMSHIP

TICKET AGENT

ALL LINES TO EUROPE

No. 1 Weybosset Street

(Turk's Head)

MISS IDA P. GREENMAN

708 BANIGAN BUILDING

10 WEYBOSSET STREET

PROVIDENCE, R. I.

TELEPHONE 290 UNION

STENOGRAPHER AND TYPEWRITER

TYPEWRITING FROM COPY OR DICTATION

R. I. COMMERCIAL SCHOOL

Butler Exchange, Providence, R.I.

All Business Branches Shorthand, Touch Typewriting

English a Specialty *Individual Instruction*

Day and Evening Sessions

All that ability and attention can do for a student will be done for him in this school

Catalogue Free Telephone 1576 Union A. S. HEANEY, Principal

THE ROB. SCHAELLIBAUM COMPANY

ROBERT SCHAELLIBAUM, Prest. and Treas.

PATENT GRIDS
FOR
Cotton Openers and Lappers

50 Exchange Place, Providence, R. I.

English Agent, THOMAS A. JONES, Box 168 Royal Exchange, Manchester, England
Continental Agent, GEORGE KRALL, Mulhausen, (Elsass) Germany, Engel-Dollfus Strasse, 38



FRED MACK

HUMORIST AND MIMIC
Professional Talent Furnished
for all Occasions
STEINERTS, 327 WESTMINSTER ST.

A. BAINTON & SON Dealers in **Pianos, Organs**

And all kinds of Musical Instruments, Pianos, Covers and Stools, Sheet Music, Fancy Goods and Stationery

MANUFACTURERS OF **Every Description of Picture Frames**
1927 Westminster Street, - PROVIDENCE, R. I.
Organs and Pianos Tuned, Repaired and Removed

... The Spink Academy for Dancing ...

WILL RE-OPEN FOR THE SEASON
On Saturday, October 14 at 3 P. M.
For Further information please call for circulars on and after September 15th

MRS. CARRIE A. SPINK

183 Weybosset, Cor. Union Street, - Providence, R. I.
P. O. BOX 1326 TELEPHONE 1920 UNION

PRESTON & ROUNDS COMPANY

BOOKSELLERS AND STATIONERS

98 Westminster Street - - Providence, R. I.

Telephone 4133 Union

M. STEINERT & SONS CO.

New England Agents for the Sale of

Steinway & Sons, Hume, Hardman, Jewett, Woodbury **PIANOS** Shoninger, Curtis, Standard and other First Class

ALSO AEOLIANS AND PIANOLAS

Foreign and American Sheet Music

327 and 329 Westminster St., Providence, R. I.

Geo. A. Sweet & Son

Manufacturers of

Picture Frames of all descriptions and dealers in Paintings, Etchings, Fine Engravings and Picture Frame Supplies

Attention Paid to Gilding and Re-Gilding All Goods must be paid for when delivered

336 and 340 Westminster St., Providence, R. I.

JOSEPH M. TALLY
Steamship Ticket Office

—AND—

Catholic Book Store
512 Westminster Street, Providence, R. I.

NOTARY PUBLIC Telephone Connection

E. A. SCOTT & CO. 395 Westminster St., Providence, R. I.

—AGENTS FOR—

WISSENHARTER BRASS INSTRUMENTS, also KRUSPE'S CELEBRATED WOOD WIND INSTRUMENTS, of Leipzig, Germany, also the E. BERCIOUX FRENCH WOOD WIND INSTRUMENTS, PARIS. FINE IMPORTED CLARINET REEDS. Scott's Combination Case for Clarinet Reeds

REPAIRING AND PLATING AT REASONABLE PRICES

PROVIDENCE DISTRIBUTING BUREAU

W. F. PERKINS, Proprietor
741 Westminster Street, - - - Providence, R. I.

DISTRIBUTERS OF ALL KINDS OF ADVERTISING MATTER

House to House Work, Sampling Back Doors, Tacking up of Tin and Paper Signs, Placing of Lithographs, etc. Terms as low as Consistent with good service. Information as to prices and detail furnished on application.

F. E. CHESTER & CO.

Importers and Wholesale Dealers in

STATIONERY
AND SPORTING GOODS

—ALSO—

MANUFACTURERS OF **FISHING TACKLE**

3 PINE STREET, PROVIDENCE, R. I.

Bryant and Stratton Business College

AND SHORTHAND SCHOOL

HOPPIN HOMESTEAD BUILDING

357 Westminster Street, Providence, R. I.

A THOROUGH AND PRACTICAL BUSINESS TRAINING SCHOOL

Its Employment Bureau supplies Competent Bookkeepers and Stenographers

For Circulars and Information address

T. B. STOWELL, Principal

Telephone 131 UNION

CHARLES W. PINDER

Successor to HENRY BAKER & SON

—DEALER IN—

Pianofortes and Cabinet Organs

Warerooms: 72 Weybosset Street, Opp Arcade, Providence, R. I.

Piano and Organ Tuning and Repairing a Specialty

IRA N. GOFF **GOFF & DARLING** JOHN O. DARLING

Chickering & Sons, Emerson, Newby & Evans, Davenport & Treacy, Sterling, Gramer, Huntington, Strick & Zeidler, Kohler & Campbell & Howard **..Pianos..**

SIMPLEX PIANO PLAYER Sheet Music, Violins, Banjos and Musical Merchandise

Moving, Tuning and Repairing a Specialty

No. 276 WESTMINSTER ST. PROVIDENCE, R. I.

GREGORY'S BOOK STORE

AND CIRCULATING LIBRARY

No. 116 Union Street, Providence, R. I.

STILLMAN A. FOSTER

Successor to GEORGE E. COLE & CO.

Manufacturers of and Wholesale and Retail Dealers in

PICTURE FRAMES

GILT MOULDINGS, ETC.

Particular Attention Paid to Re-Gilding Old Frames

No. 258 WEYBOSSET STREET PROVIDENCE, R. I.

The ATWELL ENTERTAINMENT BUREAU

Talent for Every Kind of an Entertainment

The Atwell Society Orchestra — Stated Price or Sharing Terms

WM. A. ATWELL, Teacher of Cornet

WINIFRED M. ATWELL, Teacher of Violin and Piano

206 Weybosset Street, Suite 6, - Providence, R. I.

TELEPHONE 395-4 UNION (Local and Long Distance)



H. Rockwell & Son

Violin Makers

Dealers and Repairers

Musical Merchandise of All Kinds

BOWS STRAIGHTENED AND REHAIRED A SPECIALTY

OLD ITALIAN VIOLINS AT LOWEST PRICES

385 Westminster Street

Conrad Building

PROVIDENCE, R. I.

GEORGE C. KELLY

FLORIST

Bouquets, Baskets, Floral Designs and Ferneries tastefully arranged

Flowers supplied for Weddings, Parties and Funerals

Gardens Laid Out and Kept in Order.

Orders by Mail or Telegraph promptly attended to

Importer and Dealer in Rustic Baskets Bulbous Roots and Plants of Every Description

239 Waterman Street

Telephone Providence, R. I.

EDWARD H. STONE JAMES B. FORSYTH

STONE & FORSYTH

PAPER WAREHOUSE

268 DEVONSHIRE STREET

Telephone 2607 Main, Boston

Manufacturers of

PRINTED WRAPPING PAPER

All kinds of PAPER, TWINE and BAGS

Manufacturers of all kinds of

FOLDING BOXES

PROVIDENCE, R. I. OFFICE

No. 44 WEYBOSSET STREET

Tel. 182 Union CHAS. M. BUTLER, Manager

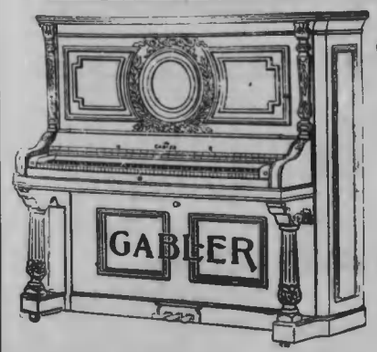

Joseph M. Mann Piano Co.

WE ARE SOLE R. I. SELLING AGENTS FOR

"Leading Pianos of the World"

GABLER KNABE

FISCHER VOSE

MANN KINGSBURY

and other first-class pianos

PIANOS TO RENT AT SPECIAL RATES

Tuning, Repairing and Moving a Specialty

JOSEPH M. MANN PIANO CO.

347 Westminster Street, Providence

Telephone 1502 Union

The Little Art Shop

E. J. McCARTHY
Proprietor

Maker of Fine Picture Frames

DEALER IN

Paintings, Water Colors, Engravings,
Photogravures, Photographs, Etc.

Restoring Old Pictures, Regilding Old Frames a Specialty

62 Snow Street TELEPHONE 2838-3 Union *Providence, R. I.*

ALBERT J. DAVIS
...Florist...

615 WESTMINSTER STREET

FLORAL DESIGNS, CUT FLOWERS, PLANTS

Green Houses, 46 Rutherglen Avenue

The Hogg Greenhouses

Flowers of Every Description
Funeral Designs a Specialty

Lawns and Gardens Laid Out and Kept in Order

173 Benefit Street Providence, R. I.
THEODORE R. PETERSON, Proprietor

Telephone 47 Angell

FRED L. JOHNSON
MONUMENTS & HEADSTONES

Westerly Granite

Opposite Swan Point and Riverside Cemeteries

PAWTUCKET, R. I.

TELEPHONE

H. M. HOWE & CO.
Carriage Manufacturers

Formerly of Merrimac, Mass.

High Grade Family Carriages a Specialty *Fine Carriage Repairing*

415 and 423 Fountain St. PROVIDENCE, R. I. Telephone Connection

---

FRANKLIN BROS.

PROPRIETORS



Narragansett

HOTEL STABLES

94 and 96 Dorrance Street - - Providence, R. I.

Orders by Telephone Attended to at Once

SWAN POINT CEMETERY

Office: Merchants Bank Building, 32 Westminster Street, Providence, R. I.

BURIAL LOTS

Under perpetual care can be selected at the Cemetery, where persons are in constant attendance to wait upon visitors

Electric cars run direct to the Cemetery. For time table refer to daily papers

For further information apply to Timothy McCarthy, Superintendent, at the Cemetery, or to the undersigned, at the City Office

CHARLES B. GOULD, Treasurer

FARNUM & CO.
Marble and Granite Works

A LARGE ASSORTMENT OF

Marble and Granite Work

CONSTANTLY ON HAND

MANUFACTURERS OF

Plumbers' Slabs, Urinals and Closet Work

and all kinds of Interior Decorations in

TILE, MOSAIC, TENNESSEE, ITALIAN

and other desirable Marbles

Electric Mill, 1143 Westminster Street

PROVIDENCE, R. I.

INTERIOR MARBLE DECORATIONS, SOAPSTONE FIRE PLACES, Etc.



The Granite used by us is from the Best Quarry in Westerly, R. I., and from the celebrated Millstone Point Quarry at Niantic, Conn. We furnish Original Hand-Made Designs upon application, we also have a large assortment of Designs and Photographs from which to make selections. Satisfaction guaranteed. Please call and examine for yourself

---

GILBERT, WIGHTMAN & CO.
Funeral Directors and Furnishers

EVERY REQUISITE OF THE BUSINESS

Experience, Efficiency, Prompt and Careful Service

29 North Main Street, - - Providence, R. I.

A. GILBERT J. A. C. WIGHTMAN I. H. DRABBLE

Established 1811 by S. & S. Tingley

FRANK F. TINGLEY

Manufacturer of the Highest Class of

..MONUMENTAL WORK..

75 Westminster Street

PROVIDENCE, R. I.

L. F. N. BALDWIN, Pres. & Gen. Mgr. B. F. BLACKINTON, Vice-Pres. & Sec

CENTRAL AUTOMOBILE EXCHANGE

AUTOMOBILE SUPPLIES

Storage, Charging and Repairing,
Cars Carried in Stock
Storage Station Capacity, 200 Cars

Agents for the

STANLEY

67-71 Fountain St. } PROVIDENCE
26-30 Sabin St. } R. I.

New York Branch, 1709 Broadway





Billings Brothers

Hack, Livery AND Boarding

STABLE

Corner Union and Worcester Streets

AND AT

Boston and Providence R. R. Station

PROVIDENCE, R. I.

Telephone 1955-2 Union

Telephone at Union Depot, 1955-3 Union

Particular attention paid to transient horses

WM. BUTCHER

FLORIST

Bouquets, Wreaths, Crosses, Cut Flowers and Plants of Every description. Gardens laid out and kept in order

GREENHOUSES:

38 PITMAN STREET

PROVIDENCE, R. I.

Tel. 21729 Angell

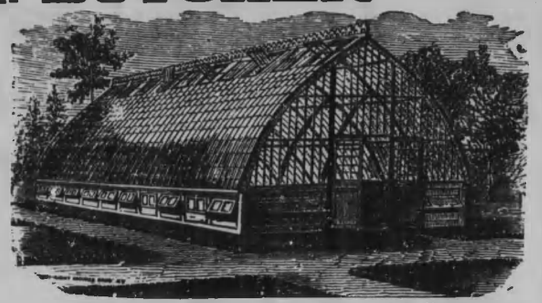

Governor Street Cars Pass the Door



THOMAS TOYE

. Furnishing Undertaker .

AND EMBALMER

303 Atwells Avenue

PROVIDENCE, R. I.

Hacks Furnished for Funerals and Weddings

Connected by Telephone

C. O. CHASE

Funeral

Director

700 WESTMINSTER STREET

PROVIDENCE, R. I.

THOMAS CURLEY

FLORIST

15 Harkness, Cor. Sloeum, PROVIDENCE, R. I.



Bouquets, Baskets, Floral Designs and Ferneries tastefully arranged.

Flowers Supplied for Weddings, Parties and Funerals.

Importer and Dealer in Rustic Baskets, Bulbous Roots and Plants of every description. Gardens laid out and kept in order. Grape Vines. Orders by mail, telephone or telegraph promptly attended to.

JOHN H. WALSH & CO.

Furnishing Undertakers and Embalmers

1706 Westminster St. Residence, 28 Bainbridge Av.

PROVIDENCE, R. I.

Hacks furnished for Funerals, Weddings. Everything in connection with the business provided at short notice. All calls promptly attended day or night.

Telephone 1309 Union—at Residence, 229 West



G. W. EDMUNDS

Carriage Manufacturer

Carriage and Automobile Repairing in all its Branches

Light Work a Specialty *Springs Made to Order*

Order Work a Specialty

Rubber Tires of all kinds Fitted to Any Style Carriage

Nos. 75, 77 and 79 CLIFFORD STREET

A. O. MILES CO.

Embalmers and Funeral Directors

Office, 726 Westminster Street, Opposite Dean Street

PROVIDENCE, R. I.

Residence, A. O. MILES, Waterman Ave., East Providence

A Lady Assistant when Requested. Some one in Attendance Day and Night

Office Telephone 350 Union Telephone Connection at Residence

J. E. MAHONY & CO.

General . Contractors . in . Marble

Ecclesiastical and Monumental Work

OFFICE AND WORKS, 9 DOYLE AVENUE

PROVIDENCE, R. I.

JAMES B. CANNING

FLORIST



Floral Designs of all Descriptions Artistically Arranged. Funeral Flowers a specialty. Also Bedding Plants of all kinds at Wholesale and Retail

347 Smith Street

Telephone Connection Providence, R. I.



SQUIRE D. SLEEPER Manager

BOARDING AND LIVERY STABLE

Telephone 2465-2 Union PROVIDENCE, R. I.

289 BROAD STREET, Near Winter Street

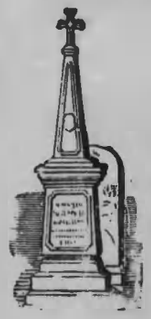

PETER BARDEN

Successor to S. Brooks & Co., and to C. H. Brown

MARBLE and GRANITE WORKS

The Granite used by us is from the best Quarry in Westerly, R. I., and from the Celebrated Millstone Point Quarry at Niantic, Conn. We furnish Original Hand-made designs upon application, we also have a large assortment of Designs and Photographs from which to make selections. Satisfaction guaranteed. Please call and examine for yourself

348 Cranston Street and 907 North Main Street

Take Cranston Street Electric Car PROVIDENCE, R. I.

Represented by E. G. GARDNER

Established 1856 Incorporated 1900

THE JOHN BURNS GRANITE CO.

Designers and Manufacturers of

Fine Monumental Work

AMERICAN AND FOREIGN GRANITES

A Large Assortment of Finished Work Always on Hand

840 to 842 North Main St. 33, 35 and 37 Sexton St.

Opposite Entrance of North Burial Ground PROVIDENCE, R. I.

A. BURNS, Prest. J. A. BURNS, Sec'y. ROBERT E. BURNS, Treas. and Gen'l Manager

John Burns, Jr. is in no way connected with the John Burns Granite Co.

R. I. BRIGGS

DEALER IN HEADING, HOOPS, FLAGS, BUNGS, ETC.

SECOND-HAND BARRELS AND CASKS

45 Anthony Avenue, Near Cranston Street, Providence, R. I.

All Orders Promptly Attended to TELEPHONE

A. E. HUMES & CO.

Contractors and Builders

PAINTING AND PAPER HANGING

HARDWARE, Paints, Oils, Varnishes and Glass

Estimates given on all work *No. 650 Potter Ave., Providence, R. I.*

Brown & Co.'s Express

FURNITURE & PIANO MOVING

Furniture Packing & Crating A Specialty

29 Canal Street, PROVIDENCE, R. I.

TELEPHONE 1350 UNION

DRAKE'S LOCAL EXPRESS

Office, 156 Washington Street

Orders for Baggage and General Expressing Promptly Attended to at Reasonable Rates

Telephone Call 1369 Union

E. E. DRAKE, Proprietor



GORMAN BROS.

Furnishing Undertakers and Embalmers

Everything Connected with the Business Furnished at the shortest notice

390 Wickenden and 50 Hope Street

Residence, 48 HOPE STREET TELEPHONE

CADY MOVING and STORAGE CO.

GEORGE B. SMITH MANAGER

Piano and Furniture Movers

PARTIES ACCOMMODATED

Pianos and Furniture Packed and Shipped to all parts of the country

New Modern Storehouse

Office, 8 Moulton St. Storehouse, 64 to 74 Dudley Street

Telephone Connection

WILLIAM CLAYTON & SONS

Light and Heavy
TEAMING
—AT—
Reasonable Prices



FURNITURE
Carefully
Removed

Distributing Agents for Daily and Weekly Papers, Magazines, Etc.
No. 11 Cranston Street - - - Providence, R. I.
Telephone 2251-5 Union

Veterinarian to State Board of Agriculture

DR. J. S. POLLARD
..VETERINARIAN..

PROVIDENCE

Office at Club Stable
31 MYRTLE ST.
Providence
Telephone 2780 Union

Residence
58 WEST FRIENDSHIP ST.
Telephone 2756-4 Union

---

322 RICHMOND STREET 322



Hack, Boarding and Livery Stable
DAN W. BAILEY, Proprietor
Telephone Connection Providence, R. I.

BATTEY STREET
FIRST-CLASS
Hack, Livery and Boarding Stable



14, 16 and 18 Battey Street, Providence, R. I.
H. D. SMITH, Manager
Orders by Telephone Promptly Attended to

THE H. B. HUNT CO.
LIGHT and HEAVY TEAMING

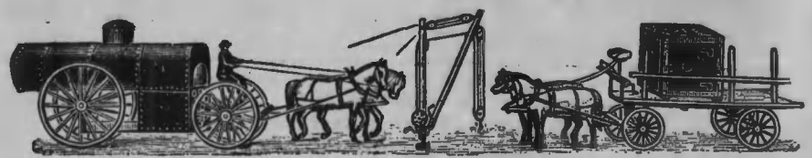

SAFE AND MACHINERY MOVING A SPECIALTY
Office, 74 and 76 Fountain Street

WILLARD DELIVERY CO.

ESTABLISHED 1870

Parcels delivered and Expressing done to all parts of the city and Suburban towns. We assume all responsibility for the safe delivery of your goods. General Express Office for all out of town Expresses

OFFICE, 96 WASHINGTON STREET
Telephone 4033 Union

TEAMING AND EXPRESSING

OF ALL KINDS AT SHORT NOTICE

Headquarters: 34 GARNET STREET

JOHN M. ANDERSON, Prop. - Residence, 1043 Eddy Street

CHARLES H. GREENE
ano & Furniture Mover

PARTIES ACCOMMODATED

Pianos Boxed and Shipped to all Parts of the Country

Party and Furniture Wagons

"General Burnside," "Rebecca," "Eagle Bird," "Prophet," and Party Sleigh "Wamsutta"
Also Boat Wagon and English Drag for Parties

Office at 39 Dorrance Street
Residence, 202 Pond Street Barn, 323 Pearl Street
Telephone, 1690 Union PROVIDENCE, R. I.

C. S. MANN'S SON

HEAVY AND LIGHT

Teaming

Also EXPRESSING

32 Pine Street, Providence, R. I.

GEORGE F. A. BEANE
Families Moved and Parties Accommodated

With the Wagons "NAMEAUG" and "ANNEX" Hack, Livery and General Teaming Stable
Dealer in Coal and Grain
Blacksmith Shop, 2 and 4 Pocasset Avenue Office, 435 Plainfield Street
Telephone 131-J-West OLNEYVILLE, R. I.

H. C. GORTON
Livery and Sale Stable

TEAMING AND JOBBING
Furniture and Pianos Removed, Parties Accommodated
COAL, WOOD AND EXPRESSING
665 PLAINFIELD ST. and 35 and 37 DUXBURY

Providence, R. I.

THE HOPKINS TRANSFER COMPANY

OFFICES
UNION STATION
PROVIDENCE, R. I.
Telephone 1717 Union

PERSONAL, COMMERCIAL AND THEATRICAL BAGGAGE PROMPTLY TRANSFERRED TO ALL PARTS OF THE CITY

Baggage Checked from Hotels and Residences to Destination.
also to Hotels and Residences in New York and Boston

SHERMAN & CO.
W. R. SHERMAN
All Kinds of Light and Heavy Teaming and Expressing
Forwarders for all R. R. and Steamship Lines. Railroad Freight Promptly Delivered.
4 Westminster Street, corner Dyer Street, Room 3, Providence, R. I.
Telephone, Office and Barn

EMPIRE EXPRESS & PARCEL DELIVERY
GENERAL EXPRESSING
and Parcel Delivery, Teaming and Furniture Removing to all parts of the city and suburbs
Best Possible Service. Reasonable Rates.
Orders by Telephone will receive prompt attention
OFFICE:
682 WESTMINSTER STREET
Residence, 202 Lowell Av.
PROVIDENCE, R. I.
Telephone 3176-3 Union
G. E. ROUNDS, Prop.

THE UNION EXPRESS
G. W. HAMILTON, Mgr.
Expressing and Furniture
MOVING
COAL and WOOD
ASHES REMOVED
Orders by Telephone 3176-3 Union receive prompt Attention. Best Possible Service, Reasonable Rates.
OFFICE:
682 WESTMINSTER STREET
Residence, 202 Lowell Av.
PROVIDENCE, R. I.

E. S. SEAMAN'S Piano Moving
FURNITURE MOVED AND PARTIES ACCOMMODATED
Waggons: THE CAPITOL AND THE AMERICA
Expressing done at Short Notice
955 Westminster St., Providence, R. I. Residence: 41 New Fenner Av.
Telephone 2879-4 Union. Leave orders at Lovegrove & Burlingame's

TAYLOR'S
Providence, East Providence AND Riverside Express
GEO. A. TAYLOR, Proprietor
Providence Office, 10 Friendship Street. Telephone 1636 Union
Providence, East Providence, Sqantum, Bay View, Ocean Cottage, Silver Spring, "Hauterive," "Pomham," Riverside, Camp White, Crescent Park and Narragansett Terrace.
Riverside Books at A. E. Remington, Drugs; J. H. Monroe, Periodicals; Penniman & Crumb, Grocers
Leave Riverside at 8 A. M. Leave Providence at 3 P. M. daily.
3 Trips to East Providence daily, 12 M., 3 and 6 P. M.

T. W. WATERMAN
Light & Heavy Teaming & Expressing
In All Its Branches
Safe and Machinery Moving a Specialty
Superintended by WM. KELSO
2 Trucks of 25 tons capacity, 25 Double Low Gears, 5 Long Wagons, 5 Double Carts, 6 Express Wagons, 4 N. Y. Trucks
Telephone 449 Union
No. 5 DORRANCE ST. (8 Doors from City Hall) PROVIDENCE, R. I.

JAMES D. REILLY
Funeral Undertaker and Stable Keeper...
27 Fenner St. and 35 Pond St.
Telephone Connection
PROVIDENCE

CHARLES H. PAGE
Undertaker and Funeral Director
200 SOUTH MAIN STREET
Also Stable corner Well and Planet Streets
Hacks Furnished for Parties, Weddings, Funerals or by the Hour

JOHN E. LYNCH & CO.
Furnishing Undertakers and Embalmers
Everything in connection with the business provided at short notice. Hacks furnished for Funerals and Weddings. All calls promptly attended to day or night.
Office, 603 BROADWAY - - Residence, 63 BANCROFT STREET
Telephone 133 West
MAURICE LYNCH

JOHN S. SWANSON
CRANITE WORKER
MONUMENTS AND HEADSTONES
WESTERLY GRANITE
1388 BROAD STREET, - PROVIDENCE, R. I.

A. L. KIMBALL
ALFRED H. COMBE
KIMBALL & COMBE CO.
Monuments and Headstones
OF GRANITE, MARBLE AND BRONZE
Westerly Granite a Specialty
ALFRED H. COMBE, Designer
3 Weybosset Street, PROVIDENCE, R. I.

RICHARD HIGGINS
Wholesale and Retail
Florist
Flowers furnished for Funerals, Weddings and Parties. Fern Dishes Tastefully Arranged
Gardens Laid Out and Put in Order. All Orders Promptly Attended to
Telephone Connection
217 Academy Avenue, PROVIDENCE, R. I.

EXPERIENCED DRIVERS — COURTEOUS TREATMENT — PROMPT SERVICE

RELIANCE

Express and Parcel Delivery

TELEPHONE 4105 UNION

Office, 281 Weybosset Street, PROVIDENCE, R. I.

Hope Live Stock Mutual Benefit Association

We insure your horse against death from disease, accident, fire or lightning and give full veterinary service. Incorporated and chartered under the laws of Rhode Island.

Telephone 1684 Union

Home Office, 74 Weybosset St., Rooms 2 and 3, PROVIDENCE, R. I.

KNIGHT'S LOCAL EXPRESS

H. J. CARPENTER, Proprietor.

Office, 34 Chapel Street, - Providence, R. I.



Light and Heavy Teaming attended to at Reasonable Rates. Special attention given to Depot Work. Furniture Removed. New Moving Wagons, "Clarence A" and "Everett C." Telephone Call 990 Union

JOHN D. ROBINSON

183 Pond Street, Providence, R. I.

HACK, BOARDING AND LIVERY STABLE

Boarding by the Day or Week — Horses Bought, Sold or Exchanged

Telephone Connection

DR. W. S. BUCHANAN

.. Veterinary Surgeon ..

Headquarters at Fenner's Pharmacy
869 Westminster Street
PROVIDENCE
Telephone 2657-2 Union

Residence, 167 Bellevue Avenue
Telephone 288-3 West

HERBERT M. ATHERTON

Livery, Boarding and Sale Stable

227 Dean Street (Just off Broadway)

PROVIDENCE, R. I.

SATISFACTION GUARANTEED — FINE LIVERY

Telephone 1421-2 Union

G. A. COOK

-ICE-

WHOLESALE AND RETAIL

RESIDENCE, 56 TERRACE AVE., PROVIDENCE, R. I.

PROVIDENCE DAIRY CO.

WHOLESALE AND RETAIL DEALERS IN

Pasteurized and Sterilized

MILK AND CREAM

15 PROMENADE STREET

PROVIDENCE, R. I.

VICTOR GELB . .

Caterer and Confectioner

CAFE ST. GEORGE
191 Westminster Street

Also Oyster House
125 Weybosset Street
PROVIDENCE, R. I.

NO PARTIES TOO LARGE
NONE TOO SMALL

Families Supplied with

- Cake, Jellies, Charlotte Russe
- Macaroons, Etc.

ESTABLISHED 1840 — Telephones 1836 1837 Union



CALEF BROTHERS

Wholesale and Retail

MARKETMEN

Fancy Meats, Game, Fruit and Vegetables

79 North Main St.

PROVIDENCE, R. I.

Family Trade a Specialty

PRESTON A. ARNOLD, Proprietor



L. N. COLWELL, President CHAS. DEAN KIMBALL, Treasurer

THE KIMBALL & COLWELL CO.

PACKERS

And Wholesale Dealers in

PORK, LARD, HAMS, BACON, SAUSAGE, DRESSED HOGS, ETC.

Manufacturers of

PURE KETTLE RENDERED LARD

K. & C. Sugar-Cured Hams Fancy Sugar-Cured Shoulders and Bacon
Pure Pork Sausage Fancy and Clear and Lean Ends, Salt Pork

Telephone 455 to 463 Washington St., Providence, R. I.

C. H. JEFFERDS & CO.

Commission Merchants

Wholesale and Retail Dealers in

Meats and Vegetables

Manufacturers of the Celebrated Vendome Sausages

47 and 49 North Main Street

Charles H. Jefferds
William H. Gay

PROVIDENCE, R. I.

Telephones 1089 1090 } UNION

COOKE, McMURTRY & WHITE

..What Cheer Grocery..

Successors to ALEXANDER & WHITE

WHOLESALE AND RETAIL GROCERS

Liquors and Cigars Market and Bakery

62 and 64 Weybosset Street 29 and 31 Pine Street

Long Distance Telephone 760 UNION

PROVIDENCE, R. I.

GEORGE H. FULLER, Prop.

THOMPSON EXPRESS CO.

East Providence and Local Express

FURNITURE REMOVED

Teams Always in Readiness at Reasonable Prices

81 Exchange Place, - - Providence, R. I.

TELEPHONE 4001 Union

M. GORMAN FRANK B. BANNON

GORMAN & CO.

GROCERS

Importers of Wines and Liquors

AND JOBBERS OF ALES

4 to 20 WICKENDEN STREET Telephone Connection

Exchange and Emigration Agents

ALLAN McPHERSON

Wholesale and General Commission Merchant

FOREIGN AND DOMESTIC FRUITS AND NUTS

and 93 CANAL STREET . . . PROVIDENCE, R. I.

TELEPHONE CONNECTION

BANSPACH BROS.

akers, Caterers

—AND—

Ice Cream Manufacturers

915 WESTMINSTER STREET

PROVIDENCE

Estimates for Parties, Socials and Weddings
Furnished on Application

Telephone Connection

E. F. ARNOLD H. E. MAINE

New England Grocery

Tea House

Market and Bakery

Weybosset, Orange and Middle Sts.
PROVIDENCE, R. I.

Telephones 2880—2881—1474 Union

BRANCHES:

230 to 232 Main Street, Pawtucket, R. I.
36 Front Street and Taylor Place, Worcester, Mass.

PROPHET SPRING WATER

Absolutely Pure Furnished in any quantity desired

E. E. DRAKE, 156 Washington Street, Providence, R. I.

TELEPHONE 1369 UNION





Boar's Head Family Market

CLARENCE KINGSBURY, PROPRIETOR

Corner THAYER and OLIVE STREETS

Telephone 36 Angell PROVIDENCE, R. I.

THE JOHN N. SCHOTT CO.

Packers and Wholesale Provision Dealers

Manufacturers of FINE BOLOGNAS and SAUSAGES

52 to 60 Randall Street Telephone Connection Providence, R. I.

ELBERT SIMONS

Fruits

—AND—

Fancy Grocery

106 Westminster Street

PROVIDENCE, R. I.

Telephone No. 836 Union

J. H. & J. B. Sweet

(Jesse Brown Sweet)

DEALERS IN

Flour, Corn, Oats, Meal

FEED AND SALT

ALSO HAY AND STRAW

125 CANAL STREET

Cor. Steeple St., Providence, R. I.

WM. S. SWEET & SON, Inc.

Commission Merchants and Wholesale Dealers in

Fruit and Vegetables, Cranberries, Apples, Beans and Green

Truck in its season Potatoes a Specialty

89 to 95 Canal Street, Providence, R. I.

Established 1869 Telephones 3107 3108 Union

CYRIL C. PECK

Market and Grocery

CHOICE MEATS

FINE GROCERIES

138 and 140 South Main Street

Infantry Building PROVIDENCE, R. I.

C. C. PECK M. J. McDERMOTT

PECK & McDERMOTT

DEALERS IN

Fish, Game, Clams

OYSTERS, LOBSTERS,

TERRAPIN, SOFT CRABS, Etc,

148 SOUTH MAIN STREET

Infantry Building

PROVIDENCE, R. I.

Telephone 1635 Union

R. L. ROSE COMPANY

Importers and Grocers

66, 68 and 70 WEYBOSSET ST.

PROVIDENCE, R. I.

MOUNT HOPE GROCERY

C. E. MOTT, Proprietor

Groceries, Meats, Vegetables, Fruit, Butter, Eggs, Teas and Coffees

OUR SPECIALTIES: Revere Coffee, Very Best Tub and Print Butter, King Arthur Flour

237 Eddy Street, Cor. Public Telephone Connection Providence, R. I.

KENNEDY & GOUGH

Olneyville, R. I.

CASH GROCERY

AND MARKET

Telephone Call 35 L West

Foreign Emigration and Exchange Agent

—THE—

Celebrated Ochee Spring Water

FURNISHED IN

Bottles, Demijohns or Barrels

AT SHORT NOTICE

SAMPLES FURNISHED IF DESIRED

Telephone No. 70 Union

A. P. ANGELL, Manager

Office, 21 PECK STREET

SPRING AT JOHNSTON, R. I.

TURNER CENTRE CREAMERY, AUBURN, ME.

MANUFACTURERS OF

FINE CREAMERY BUTTER

And Dealers in Heavy and Light Pasteurized Cream and Fresh Eggs

Telephone 178 Union Wholesale Store, No. 47 Page St., Providence, R. I.

PROVIDENCE ICE COMPANY

27 and 29 Exchange Street

FRANK P. COMSTOCK, President

J. EDWARD STUDLEY, Vice-President

FRANCIS W. WETMORE, Sec. and Treas.

EDWARD C. SWEET, General Manager

PROVIDENCE, R. I.

PROVIDENCE SEED CO.

W. I. BROWN, Manager
(Successors to WALTER A. POTTER & CO.)

SEEDS — Everything — FARM
PLANTS — for — GARDEN and
IMPLEMENTS — the — POULTRY YARD

Agents for the CYPHERS' INCUBATOR

6 EXCHANGE PLACE PROVIDENCE, R. I.

Telephone



C. E. NICHOLS & Co., the Perfumers, Manufacturers of all kinds of Perfumes, Standard Flavoring Extracts and Queen Anne Bouquet, Duchess of Marlborough and English Violets, a lasting Perfume

Laboratory, 80 West Friendship Street
Telephone Connection Providence, R. I.

WM. H. NICHOLS & SON

DEALERS IN

Heading, Hoops, Flags

BUNGS, ETC.

Second Hand Barrels and Casks

All Orders Promptly Attended to
TELEPHONE

778 Potter Ave. near Cranston St.
PROVIDENCE, R. I.

M. S. ALPER & SON

Dealers in

PAPER STOCK AND EXCELSIOR

WIPING WASTE FOR MACHINERY

222-224 SOUTH WATER ST. PROVIDENCE, R. I.

HENRY C. KRAUS

Groceries, Meats and Fruits

106 Broad Street, Providence, R. I.

TELEPHONE CONNECTION

"INDIAN BRAND" SLICED DRIED BEEF

PREPARED ONLY BY THE

New England Supply Co.

ALL GROCERS SELL IT - - 15-17 Gordon Avenue

PROVIDENCE POTATO CHIPS

PREPARED ONLY BY THE

Providence Potato Chip Company

15-17 Gordon Avenue Telephone Connection

Rhode Island Warehouse Co.

Established 1866 CAPITAL $100,000 Incorporated 1899

..STORAGE..

For Cotton, Cotton Goods, Wool, Wool Yarn, General Merchandise, Furniture, Etc.

Lowest Rates of Insurance
Negotiable Receipts



T. EDWARD RAY, 2d, Agent

52 South Water Street, PROVIDENCE, R. I.

TELEPHONE 923 UNION

COY, HUNT & CO.

Paper Manufacturers

Office and Warehouse
72 Duane Street, New York

Represented by
J. W. STONE
Room 511 Industrial Trust Building
PROVIDENCE, R. I.

FRASER BROS.

TEA Importers

Coffee Roasters, Spice Millers
"MONARCH" BRAND
BUTTER, CHEESE and EGGS
Molasses and Peanuts
297 and 299 WEYBOSSET STREET
PROVIDENCE, R. I.

THE PROVIDENCE PAPER CO.

DEALERS IN

Wrapping Paper, Paper Bags, Twine, Stationery, Etc.

44 WEYBOSSET STREET, PROVIDENCE, R. I.

GEORGE E. MANCHESTER, Manager

E. C. WEBB

Illuminating Oils, Gasolene and Naphtha

Office, Market Square, Warehouse, Northup Avenue, corner Edward Street

PROVIDENCE, R. I.

J. T. FEARNEY & SON

Wholesale and Retail Dealers in FRESH and SALT FISH



Oysters, Lobsters, Clams, Wild Game, Etc., Pure Cod Liver Oil
Families and Parties supplied with Oysters of the First Quality at Short Notice
Live Bait in their Seasons

42 and 44 EXCHANGE PLACE, Opposite the Depot, PROVIDENCE, R. I.

TELEPHONE 3846 UNION

GEORGE A. PECKHAM & CO.

PROPRIETORS OF

Peckham's Cough and Lung Balsam

AND PERSIAN BALSAM

FLAVORING EXTRACTS, ESSENCES AND SPICES

GROCERS' SHELF GOODS GENERALLY

21 PECK STREET, - - PROVIDENCE, R. I.

MERCHANTS

Freezing & Cold Storage

COMPANY

Are now prepared to furnish Freezing or Cold Storage for perishable goods

SPECIAL PROTECTION

against moths for Furs, Carpets, Rugs, Robes, Woolens, etc., by Freezing Storage, also Storage for general merchandise. Warehouse connected with railroad near by, avoiding carriage

KINSLEY AV., PROVIDENCE, R.I.

Telephone 1227 Union E. L. PIKE, Supt.

R. G. HAZARD, - President

Incorporated 1882

PROVIDENCE WAREHOUSE CO.

STORAGE

AND FORWARDING OF

General Merchandise

COLD STORAGE

GOODS TAKEN FROM DELIVERED TO FREIGHT LINES

S. J. FOSTER, Manager

Telephone 736 Union

M. H. HAWKINS

DEALER IN



GROCERIES

MEATS

and

PROVISIONS

Telephone Connection

165 North Main St., Providence, R. I.

PEOPLE'S COAL COMPANY

Providence Agents

NEW ENGLAND GAS AND COKE COMPANY

OTTO COKE, the Clean Fuel BAG COKE

Rhodes Street and Allen's Avenue

South Providence, R. I.

Telephone 960 Union

L. A. TILLINGHAST

..Lunch Room..

37 and 39 Westminster Street, . . PROVIDENCE, R. I.

ROBERT PETTIS

WHOLESALE AND RETAIL DEALER IN OYSTERS

Washington Market, 98 and 100 South Water St., Cor. Crawford

Providence, R. I.

Families and Parties supplied with Choice Oysters TELEPHONE 941-2 UNION

A. H. WHITAKER

DEALER IN

Hay, Straw and Grain

Choice Family Groceries

PURE TEAS, COFFEES and SPICES

1003 Westminster Street

Telephone Connection PROVIDENCE, R. I.

William Wolf & Co.

—DEALERS IN—

Hides, Fat, Tallow

Bone, Etc.

398 South Water, Corner Transit Street

PROVIDENCE, R. I.

Highest Cash Price Paid

Country Consignments Solicited

Crown Spring Water Co.

Distributors of

Pure Spring Water

3 GALLONS FOR 20c.

Delivered at your house

179 Dean Street, Providence, R. I.

Spring at East Providence

W. S. GOULD, Manager

Telephone 3477-4 Union

RENNIE & PINO

Seedsmen

GROWERS

AND IMPORTERS OF

FLOWER & VEGETABLE SEEDS, BULBS, Etc.

TOOLS, FERTILIZERS AND FLORISTS' SUPPLIES

Washington, Cor. Eddy street

Providence, R. I.

S. F. BOWDEN

Waterman Street, at Red Bridge, Providence, R. I.

Dealer in Fiddlers, Shrimp, Mummychogs and all kinds of Live Bait in their Season

Orders by Mail or Telegraph Promptly Attended to

Residence, 122 Central Avenue, East Providence, R. I.

OLNEY BROTHERS

New England Agents for Binghamton Cylinder Oil

Also a Complete Stock of Lubricating Oils and Greases, Belt Grease, Etc.

54 SOUTH WATER STREET

PROVIDENCE SCALE CO.

J. T. HELAH, Proprietor

Dealers in Hay, Coal, Railroad, Platform, Counter and Abattoir **SCALES** Also Beams, Spring Balances Alarm Money Drawers, Coffee Mills and Butchers' Tools

All kinds of Repairing a Specialty

125 Washington Street Telephone Providence, R. I.

CHARLES C. SWEET **GEO. W. WHITFORD & CO.** ESTABLISHED 1815

IMPORTERS AND JOBBERS OF

TEA AND COFFEE

52 North Main Street, - PROVIDENCE, R. I.

F. A. WEEKS, Pres. O. B. WEEKS, Vice-Pres. E. L. CLARKE, Sec.

WEEKS BROTHERS COMPANY INC.

WHOLESALE MANUFACTURING

Confectioners

Originators and Manufacturers of the Famous PURITAN Confections

167 to 179 RICHMOND STREET, PROVIDENCE, R. I.

BENJAMIN MUMFORD

Restaurant

For Ladies and Gentlemen

110 Westminster Street

Established 1850 PROVIDENCE, R. I.

McKEE & HERRMAN

(Successors to WM. HARBER)

Mfgrs. and Wholesale Dealers in

BOLOGNA, POLISH and all kinds of SAUSA[illegible]

ROLLED and SMOKED BACON

Pressed Ham and Frankfort Sausage a Specialty

HEAD CHEESE IN ITS SEASON

Telephone 2975-3 Union

436-438 Washington St. Prov. R. I.

JOHN C. POOLER

VARIETY STORE

—ALSO—

FANCY GOODS - - - - CONFECTIONERY

AND A FINE LINE OF BAKED GOODS

132 Cranston Street, Providence, R. I.

PEOPLE'S SANITARY STORAGE CO.

Allen's Avenue, cor. Rhodes Street F. M. Chenery, Supt.

Sanitary, Sun Dry Storage for Fine Household Effects. Iron Rooms Free from Moisture, Insects and Vermin. Free Insurance.

EDDY STREET CARS EVERY 10 MINUTES TELEPHONE 960 UNION

ESTABLISHED 1858

GEORGE F. YOUNG & BRO.

—Tobacconists—

127 and 129 Westminster Street, Butler Exchange

ROGERS G. YOUNG PROVIDENCE, R. I.

J. H. PRESTON & CO.

COMMISSION MERCHANTS

Wholesale Dealers in all kinds of

FOREIGN AND DOMESTIC FRUITS, COUNTRY PRODUCE, Etc.

BUTTER, CHEESE and EGGS

Telephones {2695 2626} Union 13 and 15 Dyer St., Providence, R. I.

NATIONAL CASH REGISTER CO.

J. P. MANTON, Jr., Sales Agent for Rhode Island

984 Patents from $25 upwards Second Hand Registers of different makes including our own

A liberal allowance for Registers taken in exchange

Sold on EASY TERMS Call and Examine

Office and Warerooms, 204 UNION STREET, - PROVIDENCE, R. I.

I. B. BALLOU & SON

WHOLESALE DEALERS IN

Fine Cigars, Tobacco and Smokers' Articles

SMALL WARES AND STATIONERY

Telephone 1446 Union 47 and 49 Eddy Street, Providence, R. I.

European Plan

Central Hotel

J. J. Cavanaugh, Proprietor

7-11 Canal Street

Providence, R. I.

Heidrich & Meerbott

Designers and Manufacturers of

Fine Cabinet Work

Saloon Fixtures, Stores, Bank and Office Fixtures

UPHOLSTERING and VARNISHING

ESTIMATES GIVEN

No. 178 EDDY STREET

Providence, R. I.

T. B. THATCHER, President C. F. THATCHER, Sec'y and Treas.

AETNA BOTTLE & STOPPER CO.

(INCORPORATED)

Manufacturers of Bottles, Bottle Stoppers and Bottlers' Supplies

Telephone Office and Factory, 54 Peck Street, Providence, R. I.

1865——1905

FRANCIS COX & CO. EMIGRATION AGENCY

Passage Tickets

By All Lines of First-Class Steamships to and from the Old Country at Lowest Rates

ALSO IMPORTERS AND DEALERS IN

Ales, Wines, Liquors and Cigars

CALIFORNIA WINES

FRANCIS COX, 130 and 132 Plain Street, cor. Lockwood

TELEPHONE CONNECTION PROVIDENCE, R. I.

John H. Caton, Jr., Mgr. *Isaac D. Huling*
Formerly with R. L. Rose Company
TELEPHONE 1104 UNION

Mt. Hope Distilling Co.
Wines, Liquors, Etc.

Bottlers of
Beer, Ale, Porter, Soda, Etc. *40 to 48 Peck Street*
Providence, R. I.

P. MORONEY
Importer, Wholesale and Retail Dealer in WINES and LIQUORS
68 and 70 SOUTH WATER STREET
Branch Store, 958 Westminster Street Providence, R. I.

KENTUCKY
Wine and Liquor House
MORRIS STEINER, Prop.
Imported and Domestic
WINES and LIQUORS
187 North Main Street
PROVIDENCE, R. I.

L. H. MEYER CO.
Wholesale Liquor Dealers and Bottlers of
Lager, Ales and Porter
62 to 70 HARTFORD AVE.
Olneyville Square
PROVIDENCE, R. I.
Telephone Connection

Park Hotel
EUROPEAN PLAN
LYNCH & MORIARTY, Proprietors Cor. Washington and Union Sts.
Telephone 22331 Union PROVIDENCE, R. I.

EAGLE BREWING CO.
—BREWERS OF—
Famous Eagle Ale and Lager
455 to 475 West Exchange Street
TELEPHONE PROVIDENCE, R. I.

JOHN E. GOOD
Importer and Jobber in Fine
WINES and LIQUORS
ALSO BOTTLER OF
Providence Brewing Co.'s Celebrated Lager, Jas. Hanley's Brewing Co.'s Ales, Pabst Milwaukee Lager
Telephone 175 Union 39 to 47 FOUNTAIN STREET, PROVIDENCE
Branch Store, 839-841 Westminster Street Telephone 627-5 Union

Tremont House
A. C. BARNIE, Proprietor
Rooms with Board Permanent or Transient
Rates $1.00 per day up
TELEPHONE 2282-4 UNION 6 Broad St., Cor. Chestnut, Providence, R. I.

McKENNA & CONATY
Bottlers of and Dealers in all kinds of
Ales, Wines and Liquors
FAMILY TRADE A SPECIALTY
Agents for John R. Alley & Sons' and Hanley Brewing Co.'s Celebrated Stock Ale and Porter
No. 22 Cypress Street, Providence, R. I.
Telephone Connection

Established 1867 Telephone 264 Y West
O. M. HUMES
MANUFACTURER OF
Laundry, Toilet and Mill SOAPS
Proprietor of "Cleansine" Soap Powder
SPECIALTIES—"Labor Saving," "Household," "Laundry Favorite," "Humes' Borax Soap," "Stable Soap," "Jewelers' Soaps," Extra Family Soaps and dealer in Sal Soda, Borax, Rosin, Etc.
35 WOOD STREET, PROVIDENCE, R. I.

B. E. HUTCHINSON & CO.
DEALERS IN
Billiard and Pool Tables
SUPPLIES OF ALL KINDS. REPAIR WORK IN ALL ITS BRANCHES NEATLY AND PROMPTLY DONE
108 EDDY STREET, PROVIDENCE, R. I.

D. MILLER & CO.

DEALERS IN

..Imported and Domestic Wines and Liquors..

210 and 212 North Main St., Providence, R. I.

Telephone Call 2912 Union

BRANCH STORES: { 813 and 815 Westminster Street — Telephone 2988-2 Union
{ 1960 and 1962 Westminster Street — Telephone 104 West

White Automobile Co.

Show Room 11 Dorrance St.,
PROVIDENCE, R. I.

Telephone 517-2 Union

Call and See the

Incomparable White Steam Touring Car

MODEL E, 1905

Now Ready For Demonstration

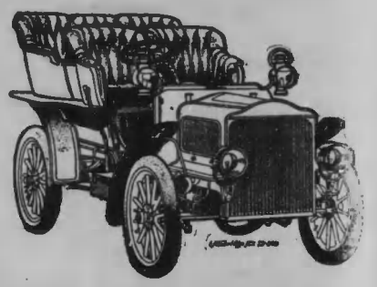

THE HALL CLEANSING CO.

Improved Machine Carpet Cleaning and Disinfecting

Oriental Rugs and Carpet Washing
Upholstering

Carpet Making, Carpet Laying, Fine Cane Seating

Office: 222 Cranston St.
Works: 23 Central St.

Telephone

L. G. JEFFERDS

The Gilded Fish Market

45 NORTH MAIN ST.
PROVIDENCE, R. I.

Try Our CELEBRATED Clam Chowder, it's delicious, (own make)

Fish, Clams, Lobsters, Oysters, Wild Game, Soft Shell Crabs in their season

Telephone 1482

Oyster Bar in Connection

Providence Painting & General House Cleaning CO.

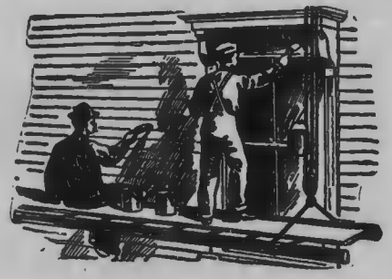

E. J. BRUCE, Manager

HOUSE AND SIGN PAINTING

Kalsomining, Paper Hanging and all kinds of Floor Finishing and Glazing

NEW and OLD BUILDINGS, also OFFICES and STORES Cleaned and made ready for Occupancy

Furniture Repaired

21 Washington Street, Room 7

A. F. CAPPELLI

Successor to Cappelli Bros.

WHOLESALE LIQUOR DEALER

Also Fine Foreign and Domestic Wines

Manufacturer of Soda and Mineral Waters

Refreshments Furnished for Parties, Fairs, Balls, Etc.
Telephone Connection

Office: 255 Atwells Avenue
Residence: 49 Penn Street

PROVIDENCE, R. I.



OFFICE HOURS:
Mondays from 2 to 8 p. m. Wednesdays, 2 to 8 p. m.
Fridays, from 2 to 8. p. m. Saturdays from 2 to 8 p. m.
Tuesday, Thursday and Saturday Mornings until 9 for Private Consultation

W. L. WILCOX HERBAL DOCTOR

Rheumatism a Specialty

890 WESTMINSTER STREET,
Hoyle Bldg. Room 35

Providence, R. I.

B. ROWLEY & Co.

REGISTERED PHARMACISTS

Toilet and Perfumery Articles. A Fine Line of Imported and Domestic Cigars, also a Fine Line of Wines, Essences and Confectionery. Everything usually kept in a City Drug Store

186 and 188 Washington Street
CORNER ABORN

Telephone 2353-2 Union Providence, R. I.

HERBERT HAYNES

APOTHECARY

Manufacturer of
HALBERT'S HEADACHE POWDERS
The Guaranteed Headache Cure

159 Broadway, corner Dean Street
PROVIDENCE, R. I.

"WE ARE YOUR EMPLOYEES"

..Tetreau Dental Laboratory..

Prosthetic Dentistry for the Profession Only

Hoppin Homestead Building - - - - 357 Westminster Street

Telephone 3348-4 Union PROVIDENCE, R. I.

ELMER'S GREAT FRENCH REMEDY

ELMER'S FRENCH OINTMENT

ELMER'S CELEBRATED VEG. PLASTER IN ROLLS

Price of Elmer's Great French Remedy $1.00 per bottle, 6 bottles $5.00
French Ointment, and Celebrated Vegetable Plaster 25 cts. each, 5 for $1.00

Manufactured only by

GEO. W. ELMER & CO.

We guarantee prompt delivery of all goods Shipped by Express Cash Orders solicited

Address Lock Box 652 PROVIDENCE, R. I., U. S. A.

WILLIAM RUSSELL, Jr.

APOTHECARY

913 and 915 Eddy Street, Providence, R. I.

—DEALER IN—

Drugs, Medicines, Chemicals, Paints, Artists' Materials
Oils, Varnishes, Brushes, Turpentine, Window Glass, Putty and Painters' Supplies Generally

Scientific Dentistry at Moderate Prices

United States Dental Association

MUSIC HALL, 386 WESTMINSTER ST.

PROVIDENCE, R. I.

Telephone Connection! H. A. LEWIS, D.D.S., Manag

DIRECTORY
—FOR—
GRADUATE NURSES

36 GEORGE STREET
PROVIDENCE, R. I.

FEE, $1.00 for Each Nurse Furnished

Nurses may be obtained for all cases at any hour of the day or night

ELIZABETH B. MARSHALL
Telephone Connection REGISTRAR

FRANK D. STODDAR
Dentist

139 MATHEWSON STREET
ROOM 503
PROVIDENCE, R. I.

OTIS CLAPP & SON, Inc.
ESTABLISHED 1840
Homeopathic Pharmacy
Manufacturers, Importers and Dealers in
Physicians' and Invalid Supplies, Surgical Instruments, Electric Batteries, Physicians' Office, Invalid and Hospital Furniture, Medical Books, Toilet Preparations, Etc.

We make a specialty of Fitting Trusses, Elastic Stockings, Abdominal Belts, Bow Leg Braces, Arch Instep Supporters, Etc.

COMPETENT LADY ATTENDANT

417 Westminster Street, Providence, R. I.

J. B. BROWNING, D. D. S.

Special Care
of
Natural Teeth

Hoppin Homestead Building
357 Westminster Street
Room 19

KENYON, SMITH & CO.
DEALERS IN
Drugs, Chemicals, Paints, Oils, Sponges, Corks, Bottlers' and Jewelers' Supplies

Agents for Compressed Carbonic Acid Gas, Economy Paints
Proprietors of the New England Cork Co.

167 and 169 North Main Street
PROVIDENCE, R. I.

MISS LENA ANDERSON
PROFESSIONAL MASEUSE
Manicuring, Chiropody and Vapor Baths

Massage, both General and Special, at residence if desired. All Work Guaranteed First-Class

Office Hours 9 a. m. to 9 p. m. 881 Westminster St., Room 4, Providence, R. I.

FRANK W. ENDRUHN
Artistic
Wigmaker
[illegible]5 Westminster Street
PROVIDENCE, R. I.

Gentlemen's Toupees a Specialty

CHAS. G. CALDER
Dealer in
ARTISTS' MATERIALS



Decalcomanie
AND
French China
FOR
China Painting

China Fired, Gilded and Mended
Pyrographic Supplies

31 Aborn St., Providence, R. I.

ESTABLISHED 1860
ANDREW J. SMITH
DENTAL DEPOT
DENTAL SUPPLIES OF EVERY DESCRIPTION
87 WEYBOSSET STREET Telephone 2633 Union

ELM PHARMACY
W. A. HELMER, PROPRIETOR
REGISTERED PHARMACIST
92 CHESTNUT STREET -- PROVIDENCE, R. I.

S. EASTMAN G. B. HERRON W. S. EASTMAN
EYES TESTED GLASSES FITTED
EVERYTHING OPTICAL
Spectacles, Eye Glasses, Lorgnettes, Reading Glasses, Opera and Field Glasses, Thermometers
OCULISTS' PRESCRIPTIONS FILLED ARTIFICIAL EYES A SPECIALTY
EASTMAN & CO., the Up-to-Date OPTICIANS
19 ABORN STREET PROVIDENCE, R. I.

C. W. & R. M. BOWEN CO.

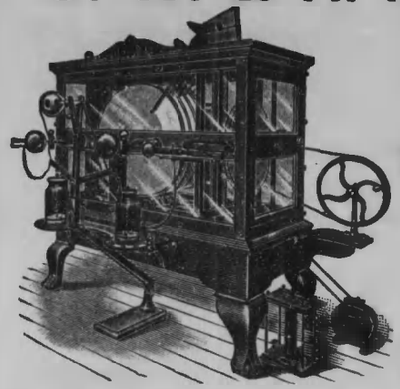

Manufacturers, Importers and Dealers in

Static Machines, Coils,

X-Ray Outfits and Supplies

High Grade Electro-Therapeutic, Physical and Mechanical Therapeutic Apparatus

Elastic Stockings
Trusses
Abdominal Supporters

Telephone Union 3264-2 — 86 Weybosset Street, Providence, R. I.

ALBERT FENNER, PHARMACIST

Fenner's Corn Killer, Botanic Cough Syrup and Fenner's Sarsaparilla Compound, the Best Blood Purifier Known

869 Westminster Street, Providence, R. I.

The KEELEY INSTITUTE

—FOR—

INEBRIETY
DRUG ADDICTION
NEURASTHENIA
And TOBACCO

306 Washington Street, Providence, R. I.

JOHN J. BROWN, Gen. Manager
T. J. STRINGFIELD, M.D., Local Manager
Telephone Union 2065

THE WINDERMERE

TOILET PARLORS

Manicure, Hairdressing, Pedicure, Chiropody, Marcel Waving

Perfect Equipment and Skilled Service for the Scientific Treatment of the Scalp, Face, Neck, Arms and Bust
Telephone 3757-2

M. H. & A. C. PECKHAM
Formerly with Frances of Boston.
82 ABORN ST., PROVIDENCE, R. I.

DISINFECTANTS

THE PHINOTAS CHEMICAL CO.

57 FOUNTAIN STREET — Telephone 2867-2 Union

Sanitary Appliances

DR. CHARLES AMOS JACQUES

Practitioner of Osteopathy and Massage

INSTRUCTOR IN
Character Building and Physical Culture

Telephone Connection — 82 Aborn Street, Providence, R. I.

GEO. E. BALDWIN, Pres. and Gen'l Manager — L. B. NORTHUP, Treas.

BALDWIN & NORTHUP CO.

PHYSICIANS', SURGEONS' AND SICK ROOM

SUPPLIES

54 NORTH MAIN STREET - - - PROVIDENCE, R. I.
Telephone 895-2 Union — ELEVATOR

CORNS REMOVED WITHOUT PAIN!

DRS. JOHNSON & BATCHELDER

256 Westminster St., Rooms 32 and 33 — Take Elevator

Hours from 8 A. M. to 6 P. M.

BRENNER & GREEN

New England Cap Co.

Manufacturers of Cloth Hats, Caps and Knee Pants

28 North Main Street - Providence, R. I.

Dr. E. L. Morey

CHIROPODIST

283 Westminster Street

ROOM 5, up one flight
(Next Door above Shepard's)

Providence, Rhode Island

HOURS: 8 A. M. to 6 P. M. — Saturdays, until 9

PROF. W. THOMPSON MYERS

Teacher of

Piano and Organ

Late Student of the American Conservatory of Music Chicago.

P.O. Box 43, OLNEYVILLE STATION
Studio
617 HARTFORD AVENUE
PROVIDENCE, R. I.



FRANK C. BUTMAN — ALFRED TUCKER

THE

Butman & Tucker Modern Hand Laundry

146-154 PINE STREET
Metcalf Building
PROVIDENCE, R. I.

Collars and Cuffs a Specialty and Laundered Equal to New

GENERAL WORK SOLICITED

Telephone 4016 Union

DAVID C. ANTHONY

Successor to Edward H. Hammond

WHOLESALE and RETAIL DEALER IN **SOLE LEATHER**

Cut Stock and all kinds of Shoe Findings — Custom Uppers to Order

108 MATHEWSON ST.
PROVIDENCE, R. I.

PLYMOUTH BUILDING
Telephone Connection

JOYCE BROS. & CO.

THE FAMILY CREDIT CLOTHIERS

OVERCOATS, SUITS, TROUSERS AND HATS

Ladies' Tailor-Made Suits, Jackets, Rain Coats, Cloaks, Skirts and Millinery

ON CREDIT AT CASH PRICES

479, 481, 483 Westminster Street



OWEN E. LEAVENS & CO.

Hatters and Haberdashers

86 WESTMINSTER STREET

PROVIDENCE, R. I.

FINE SHIRTS CAREFULLY MADE TO ORDER

MACULLAR PARKER COMPANY

RETAILERS OF

Fine Clothing and Furnishing Goods

—FOR—

MEN, YOUTHS AND BOYS

166 Westminster Street

LUTHER & HUBER

Tailors and Importers

Chambers, 107 Westminster St.

Providence, R. I.

HORACE N. FLETCHER

COSTUMER

AND WIG MAKER

[illegible] Weybosset Street, Providence, R. I.

Near the Cathedral Open Evenings

Theatrical Wigs, Beards, Etc., For Sale and To Let

Costumes for Masquerades, Old Folks' Concerts, Theatrical Entertainments, Tableau, Etc. Dress Suits and Riding Habits To Let. Masks, Grease Paints, Burnt Cork, Tinsel Trimmings, Spangles, [illegible] For Sale. Street Wigs. Toupees and Hair Goods of Every Description Made to Order

HUFNAGEL'S

DYE HOUSE

976 Westminster Street

Opposite Battey

Steam Cleansing and Dyeing

Ladies', Gents' and Children's Clothes Cleansed with positively no injury to color or goods. Dry Cleansing of Reception and Evening Dresses. Fine Dress Suits, Etc., a Specialty. We call for and deliver goods within city limits. Orders by mail or telephone promptly attended to

Telephone 3144-5 Union

PHILIP TALLY

Merchant Tailor

385 WESTMINSTER STREET, CONRAD BUILDING

N. Y. Dress Plaiting Works

212 Union Street, Rooms 510-512

FLETCHER BUILDING

Manufacturers of All Kinds of

PLAITINGS AND BUTTON COVERINGS

B&K TRADE MARK

The Largest Manufacturers and Retailers of Fine CLOTHING READY TO WEAR, for Men and Boys, in the World. SEASONABLE FURNISHINGS AND HATS . . .

Browning, King & Co.

WESTMINSTER AND EDDY STS.

J. B. LEEMAN, Manager.

HOPE CUSTOM SHIRT CO.

SHIRT TAILORS

Ladies' Shirt Waist Suits, Pajamas, Blanket Wrappers and Gymnasium Suits

Telephone *335 Westminster Street, Room 2, Providence, R. I.*

F. E. BALLOU CO.

Shoe Specialists

Cor. Weybosset & Eddy Sts.

GORMAN'S *Steam Dye House*

Steam Cleaners and Cloth Sponge

Ladies', Gents' and Children's Garments Cleaned, Dyed and Pressed

In a most satisfactory manner

82 BROAD ST., PROVIDENCE, R. I.

Telephone 3091—3 Union

J. J. KELLY, PROPRIETOR TELEPHONE ESTABLISHED 1874

PUBLIC HAND LAUNDRY

HIGH GRADE HAND WORK

128 FRIENDSHIP STREET, - - PROVIDENCE, R. I.

FREDERICK R. HOARD

DEALER IN

TRUNKS, BAGS

AND ALL KINDS OF

LEATHER GOODS

36 DORRANCE STREET

PROVIDENCE, R. I.

Telephone Connection

C. A. HAYWARD

Wholesale and Retail Dealer in

FINE RUBBER GOODS

Mackintoshes
Oil and Rubber Clothing
Bicycle Tires
Rubber Footwear
and Garden Hose

Conrad Bldg.
389 Westminster Street
Providence, R. I.

Coles Block
273 Main Street
Pawtucket, R. I.

PRICES THE LOWEST — QUALITY THE HIGHEST



RHODE ISLAND'S GREATEST STORE

WESTMINSTER TAILORING COMPANY

Ladies' and Gentlemen's Fine Custom Tailoring

HIGH CLASS REPAIRING, CLEANING AND PRESSING

Leaders in Contract System

[illegible] Snow Street Telephone Connection

DRUMMOND'S AND LAUNDRY

DRUMMOND BROS., Props.

Our Process of Cleansing Soiled Linen is unequalled

We make a Specialty of Stock Work

Telephone Connection

77 Laura Street

PROVIDENCE, - - R. I.

ESTABLISHED 1874

DAVOL RUBBER COMPANY

MANUFACTURERS OF

FINE RUBBER GOODS

In Soft and Hard Rubber

Office and Works, Point Street

PROVIDENCE, R. I., U. S. A.

THOMAS MANCINI

Merchant Tailor

278 ATWELLS AVENUE PROVIDENCE, R. I.

Special attention given to Cutting Making and Trimming at Lowest Prices

Cambio, Palombo, Mangiant Co.

Furriers and Ladies' Tailors

107 Westminster Street, Rooms 11 and 12

Over Union Hardware & Elec. Supply Co., Providence, R. I.

..Established 1857..

Edward R. Young

Successor to Studley & Co.

RUBBER GOODS

35 Westminster St., Providence, R. I.

Rooms 1 and 2 — Telephone Connection

A. J. SANBORN'S SONS

—DEALERS IN—

Leather and Findings

Also Harness Leather and Shoe Store Supplies
UPPERS of all kinds on Hand and Made to Order

78 Exchange Place, Providence, R. I.

DECKER RUBBER CO.

Full Line of OIL CLOTHING

Firemen and Motormen Supplies a Specialty

EVERYTHING IN RUBBER

Most complete line of Mechanical Rubber Goods to be found in Rhode Island
Bicycle Tires, Druggists' Sundries, Footwear

105 Weybosset St., Providence, R. I.
Telephone

J. O. SAN SOUCI & CO.

DEALERS IN

Dry Goods

CLOAKS AND SHOES

OLNEYVILLE SQUARE

Providence, R. I.

BENJAMIN PRIEST

Dealer in Cotton and Woolen Rags, Remnants and Seconds

COTTON, NEW RAGS AND WOOLEN WASTE
Also Wiping Waste and Paper Stock

Long Distance Tel. 3158-4 Union — 564 North Main Street, Providence, R. I.

THOS. F. PEIRCE & SON

BOOTS, SHOES AND RUBBERS

173 to 177 Westminster Street, Providence, R. I.

TRIPP & OLSEN

Successors to John S. Tripp, Jr. & Son

High Class Tailors

94 Westminster Street - - Providence, R. I.

COLBURN GYMNASIUM FOR WOMEN AND CHILDREN

LILLY BUILDING, 753 WESTMINSTER STREET., Opp. Summer St.

LILLA BELLE COLBURN, Directress, Graduate, Sargent Normal School of Physical Training. Gymnasium open for classes from October to May. Finely equipped with apparatus, ample dressing rooms and hot and cold baths. Careful Instruction. Special attention given to children. Private lessons by appointment in fencing, club swinging and fancy dancing; also in medical and corrective gymnastics.

Terms Reasonable

B. F. Sieweck

Ladies' Tailor and Importer

43 North Main Street

Cor. Waterman St.

Providence, R. I.

CHAS. H. MOORE

Dress Pleating, Pinking, Etc.

And Manufacturer of

CLOTH BUTTONS

OF ALL KINDS

New Goods Sponged and Pressed

268 WESTMINSTER STREET

Trayne Building PROVIDENCE, R. I.

CHAT CHEER LAUNDRY

36 Burgess Street

High Grade Hand Work

FAMILY WASHING
ROUGH DRY 4 cts. lb.

Telephone 4002 Union

H. SALTZMAN

NEW YORK
FASHIONABLE

..Ladies' Tailor..

I Guarantee Good Fitting

125 Broadway, Providence, R. I.

DENNIS SULLIVAN — J. JOSEPH McELROY

SULLIVAN & COMPANY

Custom Boot Makers

Fine Grades of Ready Made Shoes for Men Only

159 Westminster Street, Providence, R. I.

BEUZARD, Jr. CO.

..Men and Ladies Tailors..

E. C. Beuzard, Jr. — 110 MATHEWSON STREET — A. McKenzie

GARDNER & CO.
. . Tailors . .

139 Mathewson Street, - - Chambers 201 to 205 Lederer Building
Telephone 2868-2 Union PROVIDENCE, R. I.

KAPS & REINACHER
135 Mathewson Street
FURS AND WOOLENS STORED DURING SUMMER MONTHS
REPAIRERS OF FINE FURS
ONLY EXCLUSIVE FUR STORE IN THE CITY

L. P. Eklund & Co.
TAILORS
146 Westminster Street
Francis Building
Providence, R. I.
Rooms 203 and 204

Union Hand Laundry
T. E. GALLESHAW, Proprietor
Fine Shirt AND Collar Work
Lace Curtains, Woolens and Silks handled by an Expert
106 HOSPITAL ST., Providence, R. I.
and 145 Globe St. Tel. Connection

E. H. FORSELL FRANK STREJCEK
Forsell & Strejcek
UP-TO-DATE
TAILORS
610 WESTMINSTER ST.
PROVIDENCE, R. I.

M. BERRY
Manufacturer and Jobber of
Umbrellas, Trunks, Dress Suit Cases and Bags
WHOLESALE AND RETAIL
REPAIRING done at Short Notice
Barber Supplies Kept in Stock
51-53 Weybosset St., Providence, R. I.

. . STOREY LADIES' TAILOR COLLEGE . .
MISS M. E. COOLEY, Manager
Thorough Instruction given in Drafting and Designing. Principles of fitting carefully taught. Patterns from the latest Imported Designs. Fitted Patterns a Specialty.
MISS. E. C. COOLEY, Ladies' Tailoring and Dressmaking
For further information apply at the College, 21 Conrad Building, 385 Westminster Street, Providence, R. I Circulars sent upon application.

RUDOLF GRIESS
MANUFACTURING FURRIER
SEAL GARMENTS DYED AND RE-SHAPED
—TELEPHONE— FURS STORED FOR THE SUMMER
435 Westminster St., corner Walnut, Providence, R. I.

PROVIDENCE SHOE CO.
Manufacturing Retailers
280-282 Westminster Street
John E. Mulvey, Manager PROVIDENCE, R. I.

WHEELER & WILSON
SEWING MACHINE AGENCY
858 Westminster Street, Cor. Winter
Telephone 3299-5 Union F. E. HILDRETH, Sales Agent

GAS, GASOLENE AND WIND ENGINES
From 1 1-2 Horse Power up
WIND MILLS, TANKS, TOWERS AND WATER SUPPLY GOODS OF ALL KINDS
GET AN ESTIMATE FROM US BEFORE PLACING YOUR ORDER
FRANK WOOD & CO.
45 Eddy St. and 44 Washington St.
Telephone Connection PROVIDENCE, R. I.

Rhode Island Electrical Equipment Co.
ENGINEERS AND CONTRACTORS
Motors and Dynamos. Incandescent Lighting. Electric Gas Lighting. Isolated Plants. Private Telephones. Repairing
43-45 South Main Street
Telephone 1052 Union PROVIDENCE, R. I.
F. W. GODFREY, Sec'y and Gen. Mgr.

C. S. ANGELL, President H. L. PERKINS, Treasurer
Union Hardware & Electric Supply Co.
Wholesale and Retail Dealers in
Hardware, Cutlery, Tools, Paints, Electrical and Jewelers' Supplies
109 Westminster Street, 52 and 54 Exchange Place, } *PROVIDENCE, R. I.*

GEORGE H. THURSTON & CO.

Proprietors of Providence Electric Supply Co.

Electrical Engineers

MANUFACTURERS AND DEALERS IN

Telegraph, Telephone and Electric Light Supplies **Electric Light Wiring**

Of Every Description Introduced by Competent Workmen

Private Telephones Sold Outright and Lines Constructed

65 South Main Street, Providence, R. I.

THE RHODE ISLAND ELECTRIC PROTECTIVE COMPANY

SOLE OPERATORS IN RHODE ISLAND OF THE

Holmes' Burglar Alarm, Central Office System, J. W. White Thermostat System, Automatic Fire Alarm, The Rogers Auxiliary Fire Alarm System, Standard Time System, Electric Dials, Regulators, Etc. Providence Fire Alarm Signal Service, Private Fire Bells, Etc.

Open Day and Night **82 Custom House Street**

Central Office, 3rd and 4th Floors Treasurer's Office, 2nd Floo

---

Electrical House Wiring *Architects' Estimates*

LINDSLEY & ALLEN

Electrical Engineering and Contracting

DYNAMO AND MOTOR REPAIRING

257 Eddy Street

Day Phone 654-3 Union
Night Phone 171-23 Broad

Providence, R. I.

Herbert B. Rust Thomas Beswick

HERBERT B. RUST & CO.

GENERAL ELECTRICAL CONTRACTORS

Agents for SPRAGUE ELECTRIC CO.

Lundell Generators and Motors American Diessel Engines
Isolated Plants a Specialty

Telephone 403 Union **16 to 22 Peck St., Providence, R. I.**

C. R. FERRIS I. A. SALISBURY

FERRIS & SALISBURY

Electrical Contractors

Annunciators Speaking Tubes Construction
Telephones Gas Lighting Fixtures
Bells Watch Clocks Repairs

Wiring and Fitting Private Residences a Specialty

Telephone Connection

Arnold Block, 54 North Main St., Room 5, Providence, R. I.

AMERICAN ENDOSCOPIC CO.

—MANUFACTURERS OF—

ELECTRICALLY LIGHTED SURGICAL INSTRUMENTS AND ATTACHMENTS

HIGH GRADE DECORATIVE AND BATTERY LAMPS

212 Union St., Rooms 301 and 305, Providence, R. I.

RHODE ISLAND CHANDELIER & ELECTRIC CO.

Manufacturing and Refinishing

Gas . and . Electric . Fixtures

892, 894, 896 WESTMINSTER STREET

A. C. CASEY CO.

Manufacturing and Refinishing

Gas and Electric Fixtures

892, 894, 896 Westminster Street

DUTEE WILCOX, President WILLIAM C. WOODWARD, Treasurer
LOUIS W. DOWNES, Vice-President WILLARD S. SISSON, Secretary and Asst. Treasurer

D. & W. FUSE CO.

MANUFACTURERS OF

FUSES AND FUSE FITTINGS

FOR ELECTRIC LIGHTING, POWER, TELEPHONE AND TELEGRAPH CIRCUITS

Hathaway St., off Elmwood Av., at City Line, PROVIDENCE, R. I.

A. J. DOTZERT CO.

Electrical Contractors

TELEPHONE CONNECTION

27 WESTMINSTER ST., PROVIDENCE, R. I.

—FOUNDED 1778—

WALTER COLEMAN & SONS

Edward J. F. Coleman, Proprietor

800 to 808 South Water Street, Prov. R. I.

Manufacturers of **CRESCENT EDGE TACKLE BLOCKS**

CONTRACTORS', BUILDERS' AND QUARRYMEN'S SUPPLIES

Wire Ropes for all purposes, Wire Rope Sheaves, Clamps, Shackles, Derrick Fittings, Sewer Pumps, Marine Hardware, Yacht Supplies, Life Saving Appliances, Flags, Charts and Nautical Instruments Oars, Canoes and Paddles

R. I. Agents for the Emmons' "SWAMPSCOTT" Sail and Power Dories

AGENTS FOR THE

Evinrude 4 Cycle
Bull Pup 2 Cycle } MARINE MOTORS

JOSEPH B. COHEN

Hardware, Tools, Gas Fixtures, Fishing Tackle

BAR AND TABLE GLASSWARE AND ELECTRIC SUPPLIES

Telephone 787-3 Union WESTMINSTER and WALNUT STS.

THOMPSON COMPANY

H. F. THOMPSON, Manager

Yacht Sail Makers

Awnings, Flags, Covers, Etc.

No. 1 Towner Street

South Providence, R. I.

POPE Pope Product AUTOMOBILES

CITY GARAGE

Rear Crown Hotel

NEWPORT GARAGE
CASINO TERRACE

POPE TOLEDO—Gasolene
POPE HARTFORD—Gasolene
POPE TRIBUNE—Gasolene
POPE WAVERLEY—Electric

POPE Mfg. CO.

15 Snow Street Providence, R. I.

HUGHES & ATKIN

MACHINISTS, AUTOMOBLES, BICYCLES

Bicycle and Automobile Repairing
General Machine Work of all Kinds

MILL REPAIRS A SPECIALTY

Telephone 139-J West 38 PLAINFIELD STREET

D. C. H. TINKHAM

DRAPERY, WALL PAPER, FLAGS, BUNTINGS



AND INTERIOR DECORATIONS

Wedding Canopies and Flags to Let

357 WESTMINSTER ST., PROVIDENCE, R. I.

Hoppin Homestead Building, Rooms 4, 5, 6

W. A. CHURCH

131 Washington St. Providence, R. I.

Practical Gilder

AND ARTISTIC PICTURE FRAME MAKER

Expert in

RE-LINING, CLEANING and VARNISHING OIL PAINTINGS

Elevator *ALSO RESTORING PRINTS* Telephone 3278-3 Union

ANDREW HARRIS

Wholesale and Retail Dealer in GUNS, FISHING TACKLE and SPORTING GOODS

Sporting and Blasting Powder, Aetna Dynamite Fuse, Etc.

51 WASHINGTON STREET, - - PROVIDENCE, R. I.

Saw Filing, Key Fitting and All Kinds of Repairing

TELEPHONE CONNECTION

J. W. SCHWENK

House, Sign, Church, Hall and

Decorative Painter..

Antique Gilding and Burnishing, Bronzing, Tinting, Hard Wood Finishing

GRAINING and PAPER HANGING

Estimates Given

32 Chapel St. Providence, R. I.

Telephone 990 Union

Pawtucket Office 8 Boutwell St.

W. CONGDON & SONS

Jobbers and Retailers of

HARDWARE

Cordage Chain and Sheathing Paper, Wire Rope

A Full Line of Builders' Hardware

5 and 7 Steeple Street

PROVIDENCE, R. I.

E. C. SPENCER

Printer and Stationer

8 Niantic Avenue, Providence

E. C. SPENCER

Bicycles

Sundries, Repairing

4 & 6 NIANTIC AVENUE

FRED W. FOLSOM & CO.

SAIL MAKERS Yacht and Boat Sails a Specialty

Manufacturers of Tents, Awnings, Hammocks, Wagon Covers, Flags, Etc.

Awnings taken down and Stored for the winter Orders Solicited and promptly attended to

2 Planet Street, Providence, R. I.

TELEPHONE 2157 RING 3

THE PROVIDENCE MOTOR VEHICLE CO.

AUTOMOBILES, BICYCLES AND MOTOR CYCLES

Agents for Rambler Automobiles and Crescent Motor Cycles

CARRIAGE REPAIRING AND SUNDRIES

484, 486 AND 488 BROAD STREET, PROVIDENCE, R. I.

W. W. WHITTEN, Manager Telephone 3869-2 Union

GEO. E. CARTIER, Sec. & Asst. Treas. M. N. CARTIER, Pres. & Treas. LOUIS N. CARTIER, Vice-Pres.

M. N. CARTIER & SONS CO.

WHOLESALE DEALERS IN

Roofing Materials, Building Papers, Carpet Lining

Elastic Cement, Roofers' and Concreters' Supplies, Sheet Zinc, Roof Paints, Conductor Pipe, Eave Troughs, Metals, Etc. Also Contractors for High-Grade Slag and Gravel Roofing, and for Large Contracts for Concreting. Damp Proofing and Water Proofing for Cellars and Foundation Walls

Telegrams from 7 A. M. to 6 P. M., deliver at 293 Canal. Night Messages at 87 State St.
We are the Largest Receivers of Roofing Materials in New England

293 CANAL STREET, PROVIDENCE, R. I.
Telephone 1132 Union WAREHOUSES, HILL'S WHARF

JEROME POTTER

CONTRACTING—ENGINEERING

GAS, GASOLINE AND OIL ENGINES MARINE ENGINES
Pumps, Tanks, Towers and Windmills. Electric Pumps, Independent Electric and Lighting Plants
88 CANAL ST., - PROVIDENCE, R. I.

JOHN F. CUMMINGS

House Painter

Paper Hanging, Graining, Glazing, Kalsomining, Etc.
A CHOICE LINE OF WALL PAPERS
428 KNIGHT ST., - PROVIDENCE, R. I.

Sail, Awning, Tent & Flag Manufactory

Silk Flags and Banners Made to Order



Wagon and Merchandise Covers

DUCKS, all Widths

Cotton, Manilla and Hemp Bolt Rope

TENTS...

From 10 to 300 Feet. Also, CANOPIES for Weddings, Funerals and Receptions To Let

Proprietors of Benk's Preparation for Canvas which we warrant against MILDEW

L. F. PEASE CO. Inc., 7 & 13 Crawford St.

DOE & LITTLE

Wholesale and Retail Dealers in

Anthracite and Bituminous Coals

—ALSO—

WOOD, HAY, STRAW AND GRAIN

Main Office and Wharf, 561 So. Main St., cor. Pike Telephone 1059 Union
North End Yard, 160 Randall St. Telephone 1058 Union

EDGAR J. DOE

EASTERN COAL COMPANY

Retail Offices, - 35 Weybosset Street
General Offices, - 37 Weybosset Street

PROVIDENCE, RHODE ISLAND

FRED C. LAWTON, President JOHN D. TURNER, Treasurer
Hon. JAMES H. HIGGINS, First Vice-President CHARLES H. PEPLER, Second Vice-President

CONSUMERS COAL COMPANY

Wholesale and Retail Dealers In

ANTHRACITE COAL

Good Coal Carefully Screened for Family Trade a Specialty

Office, 205 Industrial Trust Bldg.
TELEPHONE CONNECTION
Yard Allen's Ave., Providence, Rhode Island

JOHN R. WHITE & SON, Inc.

WHOLESALE **COAL** *RETAIL*

27 Weybosset Street, - opp. Post Office

WHARVES

55 Cano Street, - 167 India Street,
165 So. Water St. - 130 Allen's Ave.
YARD-1149 Broad St.

LOWEST PRICES PROMPT DELIVERIES

ROBERT B. TREAT, Pres't and Treas. JOHN B. ALLEN, Vice-Pres't. GEORGE H. WEBB, Sec'y.

MANUFACTURERS FUEL CO.

OF RHODE ISLAND

ANTHRACITE **COAL** *BITUMINOUS*

Sole State Agents for MILTRENA Pocahontas and New River Steam Coal

PLYMOUTH RED ASH BUCKWHEAT
LEHIGH, PITTSTON, WILKESBARRE,
WYOMING, SCRANTON FRANKLIN

In Cargo or Carload Lots Also Local Delivery

BANIGAN BUILDING - PROVIDENCE, R. I.

TELEPHONE 620 Union

Providence Coal Co.

ANTHRACITE AND BITUMINOUS COAL

Weybosset cor. Custom House
Dorrance cor. Dyer

LOUIS L. STONE

COAL, WOOD

And Expressing

Furniture Packed and Shipped to all Parts of the Country

171 North Main St. Prov., R. I.

Telephone 3181-3 Union

BURLINGAME & WHIPPLE

Dealers in

Coal, Wood, Hay
Grain and Straw

290 and 292 Smith St.
Providence, R. I.

Telephone Connection

PUBLIC COAL AND WOOD YARD

No. 85 DOUGLAS AVENUE
PROVIDENCE, R. I.

Wood Sawed to Order · Expressing · Ashes Removed

TERMS CASH

MARDIROS H. KIMATIAN, Prop.

Established 1860 — Incorporated 1902

VOLNEY W. MASON & CO. Inc.

Hoisting Machinery

Elevators. Friction Pulleys, Hand Hoists, Carriage Hoists, Outriggers, Etc.

WIRE ROPE IN STOCK

Lafayette and Washington Streets
PROVIDENCE, R. I.
Telephone No. 1146 Union

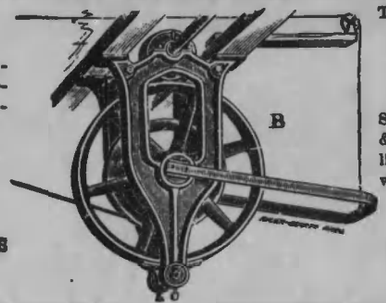

This cut represents our new

Whip Hoist

Same as furnished N. Y. C & H. R. R. R., 61 on one line Shafting, largest in the world

33d Street and 11th Ave.
NEW YORK CITY

ROBERT E. SMITH CO.

DEALERS IN ALL KINDS OF

Coal. Wood AND Kindlings

Offices, 228 South Water and 1 Weybosset Sts.
Yard, 228 So. Water St., Providence, R. I.
Telephones 21 and 20 Union

....OLNEYVILLE HAY AND GRAIN CO....

Bernard McTiernan, Manager

COAL, WOOD

And Masons' Materials

47 MANTON AVENUE, - - PROVIDENCE, R. I.
TELEPHONE CONNECTION

E. O. MATHEWSON

Coal, Wood and Kindlings

Telephone 1311 Union — 971 Westminster St.

JOSEPH OLNEY & SON

(INCORPORATED)

Dealers in all kinds of

COAL AND WOOD

FERRY COAL YARD

343 South Water St., Providence, R. I.
TELEPHONE CONNECTION

H. C. ADAMS

Mason and Contractor

JOBBING PROMPTLY ATTENDED TO.

Member of the Builders and Traders Exchange

Office, 164 Penn Street, Providence, R. I.
TELEPHONE CONNECTION

Italian Interpreter — Real Estate Agent

FRANCIS N. SPICOLA

Notary Public

86 Penn Street, - - Providence, R. I.
Help Supplied — Insurance

PETER JACKSON

—Dealer in—

Groceries, Coal and Wood

Expressing and Furniture Moving A Specialty

30 EDDY ST. — 24 SHIP ST.

PROVIDENCE, R. I.

PETER SIMMS

Wood Dealer

Gardening, Housecleaning, Removing Ashes, General Jobbing

All work done carefully. Satisfaction guaranteed

123 CUSHING STREET
PROVIDENCE, R. I.



ASHES REMOVED

By the Can System or by the Load. Special rates given to Mills, Factories, Shops, Hotels and Office Buildings.

Waste Paper, Manure and Debris of every character removed in a clean and sanitary manner.

Cinders and Sifted Ashes for sale.

PROVIDENCE ASH CO.

FRED L. PEARCE, Treas. and Gen. Mgr.
Office and Yards:
Cor. Pearl and Central Streets
Telephone 3650 Union

B. W. PERSONS

Wholesale Dealer in

COAL, COKE AND PIG IRON

Also representing

Staples Coal Company
Rooms 305 and 306 R. I. Hospital Trust Bldg.
P. O. Box 1173 — PROVIDENCE, R. I.

Orders by Mail or Telephone Promptly Filled — Telephone Call 2471-4 Union

H. C. STEVENS

Dealer in COAL, WOOD and KINDLINGS

EXPRESSING AND TEAMING

63 BASSETT STREET, - - PROVIDENCE, R. I.

JAMES A. POTTER & CO.

OFFICE AT YARD

FOOT OF CRARY STREET, NEAR EDDY STREET

DEALERS IN

SOUTHERN HARD PINE

FOR ALL PURPOSES KNOWN TO THE TRADE

SAW AND PLANING MILL

MILL AND SHIP TIMBER, BRIDGE AND FLUME STOCKS, PLANTS, ETC.

DIMENSION BILLS CUT TO ORDER

STEPPING, CEILING, RIFT FLOORING, ETC.

JAMES A. POTTER — Long Distance Telephone — EARL H. POTTER

MOSES BUDLONG

Contractor and Builder

160 BENEFIT STREET, PROVIDENCE, R. I.

Stores and Office Fitting a Specialty - Jobbing Promptly Attended to

TELEPHONE CONNECTION



ORRIN L. BROWN

Architectural Wood Carver and Designer

Wood Carving in all its Branches for Interior and Exterior Decorations

186 Dorrance St., Prov., R. I.

Designs and Estimates furnished when required

H. A. GRIMWOOD CO.

DEALERS IN

LUMBER

Building Trimmings and Stair Builders' Supplies, Doors, Sash and Blinds, Turned and Built Newels, Stair Posts, Balusters, Hand Rails, Bracket Shelves, Etc. Mouldings a Specialty. Piazza Columns, Posts, Rails and Balusters, Nails and Building Papers, Paints, Large Stock

Interior Finish, Wood Mantels, Mantel & Floor Tiles, Open Grates Etc.

TELEPHONE, 771 UNION

1161 and 1163 Westminster Street, Providence, R. I.

L. VAUGHN & CO.



Manufacturers of and Dealers in DOORS, SASH, BLINDS, SHUTTERS, MOULDINGS, STAIR-BUILDERS' SUPPLIES, Etc. Ground, Cut, Stained and other FANCY GLASS, constantly on hand and furnished to order. Our stock comprises the best Assortment and Largest Variety in the State

Office and Salesroom, 1153 and 1155 Westminster Street, Providence, R. I.

DOORS, WINDOWS

And Blinds

DOOR AND WINDOW FRAMES

JAMES McGOWAN & CO.

14 Exchange Place, Providence, R. I.

POLISHED PLATE MIRRORS

Plain and Beveled Edge

WINDOW, STAINED PLATE, ORNAMENTAL

GLASS AND GLAZING

E. K. PERKINS — B. E. PERKINS

PERKINS BROTHERS

LUMBER DEALERS

Also Manufacturers of

Doors, Sash, Blinds and Mouldings

Window and Door Frames, Clapboards, Shingles, Maple, Spruce and Hard Pine Flooring, Casings, Corner Blocks and Inside Finish, Brackets, Shelves, Etc. Stair Rail, Balusters, Turned Columns, Window Weights and Nails

Dealers in Plate and French Window Glass, also Cathedral, Rough and Fluted Glass

Office and Salesrooms

970, 978 and 982 Westminster Street, Opposite Battey

PROVIDENCE, R. I.

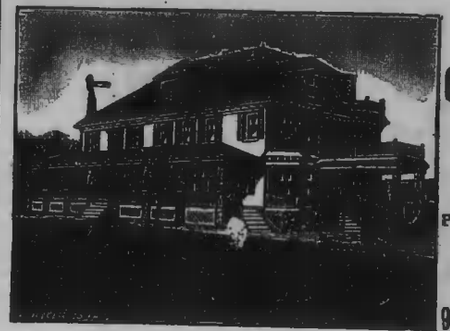

J. E. CANDELET & CO.

Carpenters and Builders

Offices and Stores Fitted Up

All Kinds of Jobbing Promptly Attended to

Property Repairing a Specialty. Estimates given on all kinds of work

—TELEPHONE—

9 SACKETT ST. - PROVIDENCE, R. I.

ROOFING

J. T. MAGUIRE COMPANY

Warren's Natural Asphalt; Felt and Gravel; Slate and Metal; Asphalt Floors, Etc.

DEALERS IN ROOFING MATERIAL

BUILDERS AND TRADERS EXCHANGE

75 Westminster St., Providence, R. I. Telephone Connection 118 Spring St., Pawtucket, R. I.

ALBERT C. MANCHESTER

Contractor and Builder

Fitting Up Stores and Offices A Specialty

Also Joiners' Work on Steamboats and Yachts, All Jobbing Promptly Attended to

136 Dorrance and 115 Orange Sts.

PROVIDENCE, R. I.

Telephone 109 Union

FRED B. LAWTON

Agent KING'S WINDSOR CEMENT

DRY MORTAR

SACKETTS PLASTER BOARDS

75 Westminster St., Room 2

PROVIDENCE, R. I.

Residence, WICKFORD, R. I.

N. U. LAVOIE
66 Second St., E. Providence

P. J. TROTTIER
134 Central Av., E. Prov.

LAVOIE & TROTTIER

Carpenters and Builders

JOBBING OF ALL KINDS

39 & 41 North Main Street

Providence, R. I.





Telephone 4180 Union

Hours: 11 to 12 A. M. 5 to 6 P. M.

J. J. Bebeau, Jr. & Co.

Contractors

—AND—

Builders

CARPENTER WORK OF ALL KINDS

Plans and Specifications Furnished

Office, 77 Orange Street, PROVIDENCE, R. I.

JOHN T. MACHON

Carpenter and Builder

ESTIMATES FURNISHED AND JOBBING OF ALL KINDS PROMPTLY ATTENDED TO

Shop, 179 Oakland Avenue Residence, 177 Oakland Avenue

Providence, R. I.

LEMUEL O. PHILLIPS

CONTRACTOR AND BUILDER

Plans and Specifications of Every Description Furnished at Short Notice

Estimates Furnished on Application

Houses Remodeled, Houses Reshingled, Fences Built, Leaky Roofs Made Tight, Signs Built. Estates Kept in Good Repair

Office and Shop, 15 Camden Avenue

PROVIDENCE, R. I.

Telephone 2597-3 Union Residence 7 Osborn St.

C. T. MOORE

Plasterer and Stucco Worker

Jobbing in all its Branches

299 POCASSET AVENUE or Builders' and Traders' Exchange

OLNEYVILLE, R. I.

Telephone

Welch & McGreen

Plasterers AND Stucco Workers

Repairing, Whitening, Tinting and Portland Cementing a Specialty

43 MEETING ST., cor. BENEFIT, PROVIDENCE, R. I.

TELEPHONE 3054-5 UNION

W. E. HARTWELL WM. WILLIAMS W. N. KINGSTON

HARTWELL, WILLIAMS & KINGSTON

Contractors and Builders

Estimates given on All Kinds of Work

Office 49 Westminster St., Rooms 615, 617 & 619
PROVIDENCE, R. I.

JOSEPH LANGEVIN

(Successor to WM. J. ARNOLD)

STEAM PLANING, MOULDING, TURNING AND SAWING WORKS

Mouldings, Brackets, Balusters, Balustrades, Newels, Columns, Clothes and Hitch Posts on hand and Made to Order

Having Enlarged and Remodeled my Wood Working Manufactory, I am prepared to furnish Mouldings Brackets and Stair Work at Bottom Prices

410-412 FOUNTAIN STREET, PROVIDENCE, R. I.

JOHN W. COLE

DEALER IN

New and Second Hand Machinery

MACHINE TOOLS, ENGINES and BOILERS
ELECTRICAL & JEWELERS MACHINERY

74-76 Fountain Street, - Providence, R. I.

LONG DISTANCE TELEPHONE 1806 UNION

EDWARD BRADLEY & CO.

Successors to JOHN M. BATTEY

CARPENTERS AND BUILDERS

Store, Office Fittings and Jobbing a Specialty Pattern and Model Makers
Mechanical Drawing and Designing

Telephone **20 Clifford St., Cor. Dorrance St., Providence, R. I.**

Established 1836 Telephones { 2020 Union / 2021 Union

BURROWS & KENYON

Wholesale and Retail

Lumber Dealers

Northern and Eastern Lumber, Western Hard Wood and all kinds of Pine, North Carolina Pine, Yellow Pine and Cypress

LUMBER AT WHOLESALE A SPECIALTY

Corner Dean and Washington Streets
PROVIDENCE, R. I.



WILLIAM J. HALCROW

Carpenter & Builder

—AND—

General Wood Worker

Jobbing Neatly and Promptly Executed.
Jewelers' Fittings a Specialty

Office and Shop
88 CLIFFORD STREET
PROVIDENCE, R. I.

Telephone 3728 Union

JOSEPH TAUDVIN

Contractor & Builder

Stair Builder, Pattern and Model Maker

Manufacturer of Clothes Dryers
Jobbing Promptly Attended to

No. 504 North Main Street, Providence, R. I.



W. H. J. WATSON

CONTRACTOR AND BUILDER

Carpenter Work of all Kinds done at Short Notice

120 Governor Street
PROVIDENCE, R. I.

E. TURGEON

Contractor and Builder

GENERAL JOBBING

Personal Attention given to all work

16 BABCOCK STREET
PROVIDENCE, R. I.

Telephone Connection

C. E. BUGBEE & SON

Cabinet Makers and Floor Layers

INLAID FLOORS A SPECIALTY, ANTIQUE FURNITURE RESTORED AND REFINISHED

Tel. Con. **54 North Main St., Room 11, Providence, R. I.**



VERE W. BECK

Builders and Traders Exchange

75 Westminster Street, Room 24

Contractor and Builder

SHOP, 108 ORANGE STREET

Residence, 1017 Smith St., cor. Academy Ave.
Residence Telephone, 3266-5 Union

PROVIDENCE, RHODE ISLAND

JOBBING AND REPAIRING

PROMPTLY ATTENDED TO

Established 1835

WILLIAM E. ARNOLD

Successor to STEPHEN C. ARNOLD & SON

Dealer in Windows, Doors, Sash, Blinds, Window Frames

Door Frames, Sash Cords and Window Weights, Brackets
AND MOULDINGS
PLATE AND FANCY GLASS OF ALL KINDS

324, 326 and 328 Dean Street, corner Lyman Street

Rear 725 Westminster Street — Telephone Call, 2432-5 Union
Storehouse 83 to 87 Summer Street

A. Carpenter & Sons Foundry Co.

Iron Foundry

Manufacturers of all kinds of

IRON CASTINGS

272 West Exchange Street
Providence, R. I.

Alva Carpenter, *President*
Henry A. Carpenter, *Sec'y. and Treas.*

JAMES M. BAKER

PATTERN AND MODEL MAKER

116 PINE STREET
PROVIDENCE, R. I.

Telephone Connection

THOMAS A. CROWE & CO.

TELEPHONE
3441-3 Union
449-1 Pawtucket

CONTRACTORS
BUILDERS, GENERAL
JOBBERS AND
CABINET MAKERS

Jobbing of all kinds promptly attended to — Fitting of offices and Stores a Specialty

7 WARD STREET, PROVIDENCE, R. I.

LOUIS L. NORTHUP — JOHN J. C. STONE

THE
L. L. NORTHUP CO.

...Pattern Makers...

52 PAGE STREET, - PROVIDENCE, R. I.

Telephone 2687-2 Union

JAMES McGREGOR

Carpenter and Builder

JOBBING PROMPTLY ATTENDED TO

12 CHARLES STREET - - PROVIDENCE, R. I.
House, 125 SIXTH STREET

CLARENCE E. BURLINGAME — FREDERICK E. PAGE

BURLINGAME & PAGE

...Architects...

87 WEYBOSSET STREET, - - PROVIDENCE, R. I.
Room 52 Telephone

T. H. MURRAY

Carpenter & Builder

Stores and Offices Fitted Up

Jobbing of All Kinds promptly attended to
First-class work guaranteed

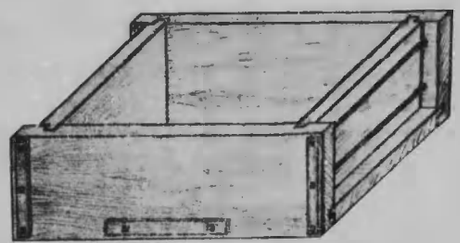

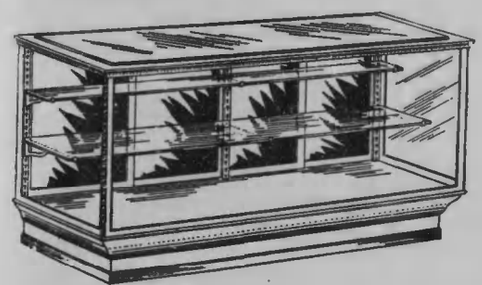

SHOW CASES, JEWELERS' FIXTURES, TANKS AND SINKS A SPECIALTY...

Telephone Connection

OFFICE and SHOP
13 HAYDEN STREET
PROVIDENCE, R. I.

KILE & MORGAN CO.

Manufacturers and Wholesale Dealers

Hardwood Lumber

PROVIDENCE, R. I. - - COLUMBUS, OHIO

Providence Office, 15 Westminster Street

HOVEY LUMBER CO.

G. WALDO PARROTT, Treas.

Wholesale and Retail Dealers in
ALL KINDS OF EASTERN and WESTERN *LUMBER*

608 SOUTH MAIN STREET

All Kinds of Mill Work Done to Order — Telephone 2806 Union

GEO. A. SAYER, President BYRON V. SAYER, Sec. and Treas.

GEO. A. SAYER & SON CO.

Planing and Moulding Mill

Globe, Crary Court and Crary Sts., PROVIDENCE, R. I.

Mouldings, Brackets, Corner Blocks, Balusters, Rails and Posts, Clothes Posts, Hitching Posts, Stair Posts, Piazza Columns, Sheathing, Base Boards, Mill Columns. Turning, Boring, Fluting, Matching, Sizing, Circular, Band and Jig Sawing

GET OUR PRICES ON COLONIAL COLUMNS

BUILDERS' FINISH OF ALL DESCRIPTIONS *Telephone Connection*

FRANK E. WATERMAN

Civil Engineer and Surveyor

86 WEYBOSSET STREET, ROOM 46

Telephone 3264-3 Union PROVIDENCE R. I.

A. E. WESTCOTT

Mason and General Contractor

Box 95, Builders and Traders Exchange, Tel. 117

75 Westminster Street

Residence, 395 Public Street

PROVIDENCE, R. I.

Tel. 146-Y Broad

S. D. Watson F. H. Watson

M. L. WATSON'S SONS

Contractors

EXCAVATING, GRADING and GENERAL TEAMING, BUILDING and FOUNDATION STONE

Telephone Connection

111 Burnett St., PROVIDENCE, R. I.

RHODE ISLAND WIRE WORKS and WIRE CLOTH MANUFACTORY

Office and Salesrooms, Nos. 90-92 Mathewson Street, Providence, R. I.
Manufactory, 20 Clifford Street, Providence, R. I.

R. I. BROWN STONE WORKS

DEALERS AND CUTTERS IN ALL KINDS OF

Sandstone, Granite and Marble

LELAND STREET

Near Brown & Sharpe Manufacturing Co. PROVIDENCE, R. I.

JAS. A. SEARLE, Treas. and Gen. Mgr.

Telephone Con. F. C. MARKHAM, Mgr.

J. W. MOORE COMPANY

GRAVEL ROOFERS and CONCRETERS

Roofing, Concrete and Asbestos Materials of all Kinds

Building Paper, Carpet Lining Etc., kept in stock **143 Allen's Avenue, Providence, R. I.**

John A. Moore J. William Moore George W. Moore

Established 1864

MOORE'S FACING WORKS, Manufacturers of Foundry Facings

OUR SPECIALTY—"Rhode Island Lead"

143 Allen's Avenue - PROVIDENCE, R. I.

L. SWEET & COMPANY

LUMBER DEALERS

LOW PRICES PROMPT DELIVERY

799 Harris Avenue, Near Broadway Providence, R. I.

Providence Box and Lumber Co.

MANUFACTURERS OF

PACKING BOXES

Of All Descriptions

Cloth Boards and Kindling Wood

Long Distance Telephone

Office and Factory, End of Troy St.

PROVIDENCE, R. I.

Sam Rosenblatt

Wholesale and Retail Dealer in

FRENCH PLATE GLASS

Window, Picture and Looking-Glass Plates

All kinds of Mirror and Picture Frames Made to Order. Show Cases of all kinds

17 MILL ST., PROVIDENCE, R. I.

Telephone 2686-3 Union
Residence 343 North Main Street

JOSEPH P. STONE

Contractor in all Kinds of Cut Stone

For Building and Monumental Work

Yard, Allen's Ave. and Seymour St., PROVIDENCE, R. I.

PROVIDENCE CONCRETE AND ROOFING CO.



T. J. SULLIVAN, Prop.

CONCRETING, ASPHALTING and GRANOLITHIC SIDE and LAWN WALKS

Driveways and Basement Floors Laid in Concrete, Asphalt or Cement

Concrete and Roofing Gravel and Builders' Sand constantly on hand and delivered in any part of the city

Banks at Union Avenue, Elliott, Greenfield and Dora Streets

Office, 35 Westminster St., Room 10

Residence, 194 Ives St., Prov., R. I.

Three Telephones, at Office, Yard and Residence

GEO. D. LANSING & SON

WHOLESALE AND RETAIL DEALERS IN

ALL KINDS **LUMBER** ANY QUANTITY

Agents for Lowe Brothers Paints, Chicago Varnish and Mount Hope Nails

32 BRANCH AVENUE, - - - PROVIDENCE, R. I.

Telephone 2072 Union

FRANK F. CARPENTER

Wholesale and Retail Dealer in all Kinds of

Eastern **LUMBER** Western

FINE PATTERN LUMBER

504 SOUTH WATER STREET - PROVIDENCE, RHODE ISLAND

Telephone 2071 Union

POTTER & GARDINER

DEALERS IN

HARD WOOD LUMBER

MANUFACTURERS' SUPPLIES A SPECIALTY

KILN DRIED STOCK CONSTANTLY ON HAND

258 to 264 Eddy St., Providence, Rhode Island

NEW ENGLAND STEAM BRICK CO.

OFFICE, 302 to 304 BANIGAN BUILDING

LARGEST MANUFACTURERS OF **BRICK** IN NEW ENGLAND

CAPACITY 63,000,000

Works at Barrington and Nayatt Telephone 58 Union

GEORGE E. CHAPMAN & CO.

Contractors and Builders

150 Linwood Avenue - Providence, R. I.

TELEPHONE 374-L WEST

First-Class Work for Fine Houses, Business Blocks, Offices, Etc., a Specialty

Estimates Furnished on Application for work in our Line

HENRY O. MARTIN

PLANING AND MOULDING MILL

Every Description of Scroll and Bracket Sawing, Turning and Variety Moulding Promptly Executed

387 FOUNTAIN STREET, PROVIDENCE, R. I.

TALBOT BROTHERS COMPANY

WHOLESALE LUMBER

ALL KINDS OF LUMBER, BOTH ROUGH AND DRESSED, BY CAR OR CARGO

PINE AND SPRUCE SHOOKS, AND CLOTH BOARDS

901-905 BANIGAN BUILDING, PROVIDENCE, R. I.

FRANK A. McGEHEARTY

MASON AND BUILDER

Care of Estates and Mill Work a specialty. All Jobbing promptly attended to

OFFICE AND YARD, 655 NORTH MAIN STREET

Telephone Connection Residence, 159 Howell Street

PROVIDENCE, R. I.

H. R. HORTON CO.

Wholesale and Retail Dealers in

Lime, Cement, Laths, Calcined Plaster, Hair, &c.

ALSO KING'S WINSOR CEMENT FOR PLASTERING.

459 SOUTH WATER STREET, PROVIDENCE, R. I.

HERBERT R. HORTON, President and Treasurer — Telephone 1926 Union — HOWARD R. HORTON, Secretary

Maguire & Penniman
Builders

OFFICE: { Room 19, Wilcox Building
48 Custom House Street } *Providence, R. I.*

CHAS. B. MAGUIRE EDWIN G. PENNIMAN

Telephone No. 1097 Union

THOS. H. DOANE
Carpenter, Contractor and Builder

Contracts Solicited for Buildings of All Kinds. Fine Residence Work a Specialty
General Jobbing Promptly Attended to. Careful Estimates on Plans
Prices as Low as is Consistent with Good Work
Telephone Connection Office, 101 Chapin Avenue, Providence, R. I.

ANTHONY R. BARNEY, Residence, 61 Freeborn Ave., East Providence. Tel. 3-2, E. P.

O. C. BARNEY & SON
Masons and Builders

SPECIAL ATTENTION GIVEN JOBBING

3 CUSTOM HOUSE STREET

TELEPHONE 3282-2 UNION PROVIDENCE, R. I.

CHARLES CRANKSHAW
Contractor and Builder

400 Plainfield St. Telephone Providence, R. I.

T. A. PERRY

75 Westminster St., Providence, R. I.

DRAINS AND SEWER CONNECTIONS

PUMPS TO LET

Gas Mains and Water Pipes Laid

Telephone 117 Union
" 12-3 East Providence
Builders and Traders Exchange

NEW ACME PLATING CO.
H. D. JORJORJIAN, Manager

..ELECTRO PLATING..

in NICKEL, SILVER, COPPER or BRASS in all its branches OXIDIZING and all kinds of ART FINISING, GRINDING, POLISHING, (HEAVY or LIGHT) in every Description

We are also Specialists for Jewelers' Coloring in Fancy or Plain SHADING by NEW PROCESSES to Stand and Finish (Guaranteed non Oxidizable) in Brilliant Uniform Color

59 PAGE STREET, PROVIDENCE, R. I.

Telephone 3283-3 Union

S. C. FLETCHER
Carpenter and Builder

Nos. 83 and 85 FRIENDSHIP STREET, PROVIDENCE, R. I.

Special Attention paid to fitting up Stores, Jewelers' Shops and Printing Establishments. All Jobbing will receive prompt attention. Also Manufacturer of Side Board and Mirror Frames

YOUR PATRONAGE IS SOLICITED

OLWELL & GOULD
Architects

46 Westminster Street

PROVIDENCE, R. I.

Telephone 3642 Union

Colvin Foundry Co.
IRON CASTINGS

OF ALL KINDS TO ORDER

191 Globe Street, Prov., R. I.

Theo. H. Colvin, Pres. Chas. T. Colvin, Treas.

G. R. MATTESON G. A. STONE

MATTESON & STONE
Carpenters and Jobbers

Bakery Work a Specialty
Also Builders of Cracker Packing Machines

23 CENTRAL STREET, - - PROVIDENCE, R. I.

MANUFACTURERS, WHOLESALERS AND RETAILERS IN

Tiles, Fire Place Goods, Wood Mantels, Parquet and Hardwood Floors, Gas and Electric Fixtures, Metal Ceilings, Papier Mache, Moorish Grills

Cabinet Makers and Decorators

CROOKER MANTEL & TILE CO.

Factory, 14 Globe St. 230-232 Weybosset Street

WM. GILBANE & BRO.

Contractors & Builders

Office, 32 Westminster St. Factory, 96 Harris Ave.

PROVIDENCE

Planing, Sawing, all kinds of Woodwork done by Machinery. First-class Work for Fine Houses, Business Blocks, Offices, Etc. A Specialty

Estimates Furnished on Application for Work in Our Line

TELEPHONE CONNECTION

EDMUND B. WESTON

Mem. of the American Society of Civil Engineers, Mem. of the Institution of Civil Engineers of Great Britain

CONSULTING AND CIVIL ENGINEER

SPECIALTIES: Water Supply, "Natural Filtration," "Mechanical Filtration," Fire Protection, Sewerage, Municipal Work, Expert Testing of Pumping Engines, Etc.

☞ Reports, Plans, Specifications and Estimates Prepared and Construction Superintended ☜

Cable Address, "Weston, Providence," Western Union and A1 Code used. Tel. 2660 Union

86 Weybosset Street, Providence, R. I. P. O. Box 1071

JOHN F. DEARY

Contractor on Sewers

All Connection and Repairs done in a proper manner at Lowest Prices & Short Notice

ADDRESS

232 Dudley St., Providence, R. I.

Telephone Connection

PETER CYR

Contractor and Builder

42 CYR STREET

PROVIDENCE, R. I.

Telephone Conn.

Stair Building a Specialty

Kiln Dried Lumber Always on Hand

All kinds of Moulding, Turning, Windows, Doors, Blinds and Window Frames, Door and Window Screens made to order

Estimates given on all kinds of Inside and Outside Finish

H. E. DENNIS F. T. WATTS

H. E. DENNIS & CO.

Carpenters, Contractors and Builders

Day Work a Specialty Estimates and Plans Furnished

OFFICE AND SHOP

DOVE ST. near Cor. Williams St., PROVIDENCE, R. I.

The Glason Architectural Metal Works

OFFICE AND WORKS

428 to 432 KINSLEY AVENUE, - - PROVIDENCE, R. I.

Manufacturers and Contractors of Artistic and Ornamental

COPPER AND GALVANIZED IRON WORK

ROOFING IN ALL ITS BRANCHES WITH GUTTERS AND CONDUCTORS

Metallic Skylights

And Manufacturers of the CLASON PATENTED SNOW GUARD for all kinds of Angular Roofs

Metal Ceilings

Long Distance Telephone 1374 Union

A. A. PRESBREY & SON CO.

Manufacturers of **PACKING BOXES**

CLOTH BOARDS NAIL KEGS

GENERAL WOOD WORKERS

Planing, Moulding, Sawing, Turning

SUMMER, COR. MEADOW STREET, PROVIDENCE, R. I.

JAMES C. PECK

MASON, BUILDER AND CONTRACTOR

All Jobbing Promptly Attended to

Builders and Traders Exchange
75 Westminster Street

Residence
344 Blackstone Street, Providence, R. I.

Vincent Bowen & Co.

134 Messer Street

CARPENTERS

CONTRACTORS AND BUILDERS

Contracts for large or small buildings, General Jobbing promptly attended to. Plans and Specifications furnished if desired and work superintended Careful estimates made on plans and prices as low as consistent with good work.

Shop Rear No. 107 Chapin Ave.

Telephone Prov., R. I.

DAVID GLOVER & CO.

Carpenters and Builders

358 BENEFIT STREET

Providence, R. I.

Particular Attention Paid to Jobbing

TELEPHONE

WILLIAM M. HARRIS, Jr.

Wholesale and Retail Dealer in all kinds of

Lumber, Nails, Lime, Cement, Hair, Doors, Sash and Blinds

YARDS ON N. E. and N. Y., N. H. and H. RAILROADS

Office, Yards and Storehouses *Cor. Atwells' and Harris Avenues, Providence, R. I.*

Telephone

WILLIAM DOUGLAS & COMPANY

Contractors and Builders

ALL KINDS OF



Carpenters' and Joiners' Work
Painting, Hard Wood and Antique Furniture Finishing and Repairing
Hard Wood Floors and Screens

Particular Attention Paid to Jobbing

109 Waterman Street

Telephone Connection

H. A. GABORIAULT



SUCCESSOR TO
FRANK CAMPBELL & CO.
Contractor and Builder,
Expert Market Refrigerator
Builder
General Jobbing of all Kinds
Estimates Furnished at Short Notice
Satisfaction Guaranteed
957 Westminster St., Providence, R. I.
TELEPHONE 2572-2 UNION

L. H. GAGE LUMBER CO.

WESTERN AND SOUTHERN HARD WOOD
IN CAR LOAD LOTS ONLY
Western Yard and Office — *Memphis, Tenn.*
General office — *32 Westminster St., Providence, R. I.*

FRANK D. McKENDALL

Contractor and Builder Real Estate and Mortgages, Estimates in... Branches. Also dealer in all kinds of Bui... Material
ALL ORDERS PROMPTLY ATTENDED TO
Yard, 528 Charles Street
Telephone Conn. — Residence Cor. Denison and Commodore Streets, Providence, R...

JAMES A. CULL — OWEN J. WILLIA...

CULL & WILLIAMS

Mantels and Tiles Grates and Fire Places for Laboratories, Etc. — Slate Wainscoti... Tile Windows
BATH ROOMS A SPECIALTY
180 & 182 Washington St., Providence, R. I. Tel. Office 711 Union, Residence 267-R We...



JOSEPH A. LATHAM

CIVIL ENGINEER and SURVEYOR
87 Weybosset St., Rooms 50 and 51
All field notes and Maps made by William S. Haines, C. E. & N. B. Schubarth, C. E., of Providence, (both deceased) and James S. Mason, Surveyor at Warren, R. I., may be seen at the office of J. A. Latham, Civil Engineer and Surveyor, 87 Weybosset Street. We aim to please. Satisfaction guaranteed or no charge. Elevator. Telephone 1029 Union.



HENRY R. EVANS & SON

CONTRACTORS AND BUILDERS
8, 10, 12 and 14 Mathewson Street — Providence, R. I.
—MANUFACTURERS OF—
DOORS, SASH, BLINDS, WINDOW AND DOOR FRAMES
Mouldings and Brackets of all Kinds. Stair Builders
And Manufacturers of Stair Rails, Posts, Newels, Balusters, Etc. Planing, Matching, Sawing, Wood Turning and all kinds of Wood-work done by Machinery. First-class work for fine houses. Business Blocks, Offices, Etc. a Specialty. Estimates furnished on application for all work in our line

R. I. CONCRETE CO.

Walks, Drives, Floors, Roofing, Etc.

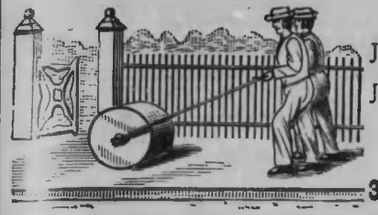

JOHN S. WHITEHOUSE, Pres. and Treas.
JOHN S. BROWNING,
Secretary and Superintendent
3 Custom House Street, Providence, R. I.

MAURICE R. O'NEILL

Successor to JOHN O'NEILL
CONTRACTOR AND BUILDER
Stores and Offices Fitted Up. — Jobbing of all kinds Promptly Attended to
43 DYER STREET — Telephone — PROVIDENCE, R. I.

C. PERRY SARLE, CIVIL ENGINEER

146 WESTMINSTER STREET, PROVIDENCE, R. I.
...ter Power Development — Water Works and Filtration
...EWERS AND SEWAGE DISPOSAL. FOUNDATIONS FLOW OF RIVERS

GEORGE BARKER

Painter and Decorator
...ardwood and Enamel Finish a Specialty
GRAINING, PAPER HANGING, TINTING and GLAZING, Etc.
...timates furnished at short notice Telephone 3344-2 Union Personal attention given to all work
144 NORTH MAIN STREET, PROVIDENCE, R. I.

W. H. GILLEITE, Prop.

UNION SCREEN CO.

Manufacturers of THE "CHALLENGE" SLIDING WINDOW SCREEN
Also METAL WEATHER STRIPS for WINDOWS and DOORS
Estimates Cheerfully Given — Telephone 3254-4 Union
OFFICE and FACTORY, 41 EMPIRE ST., PROV. R. I.

JOHN NORTON

Plasterer and Stucco Worker
Ornaments of Every Variety and Style always on hand
All Jobbing Promptly Attended to
Office and Shop
47 South Main Street, Providence, R. I.
Box 43, Builders and Traders Exchange
Telephone Residence, 53 Candace Street, Providence



Patents

CHARLES T. HANNIGAN
Registered Patent Attorney
American and Foreign Patents
CAVEATS, TRADE MARKS, COPYRIGHTS and DESIGN PATENTS
I negotiate sale of Patents, with commission entirely contingent upon success. Handsome Drawings Made for the Patent Office. Searches made by my Associates in Washington
MODERATE TERMS BEST REFERENCES
534 BANIGAN BUILDING, PROVIDENCE, R. I.

MISS LILLIAN E. BELMONT
Massage and Manicure
758 Westminster Street, Room 1
PROVIDENCE, R. I.

JOHN E. CUMMINGS
Farm Agency
STUDLEY BUILDING ROOM 23-A
86 WEYBOSSET STREET, PROVIDENCE, R. I.
FARMS, SUBURBAN & CITY REAL ESTATE

FRANK HOLLAND



Concreting and
Roofing
In all its Branches
Office, 104 CESLER ST
GRAVEL PIT, UNION AVE.
NEAR HUNTINGTON AVE.
Telephone Connection

MUNRO & ALDRICH
Manufacturers
..ILLUMINATING FIXTURES..
83 ABORN STREET, PROVIDENCE, R. I.

H. CRAWFORD BLAIR
-WOOD TURNER-
PLAIN AND ORNAMENTAL TURNING AND SAWING
All Orders Promptly Attended to No. 163 Eddy St., Prov., R. I.

THE J. C. WALSH CO. CONTRACTORS AND BUILDERS
Cabinet Makers and General Wood Workers, Wood Mantels, Panel Work
Interior Finish of Every Description. Stores, Banks and Offices Fitted up, Stair Building. Long Distance Telephone All Jobbing Promptly Attended to
No. 9 PLEASANT STREET - - - PROVIDENCE, RHODE ISLAND

H. ROSENBLATT
HEADQUARTERS FOR FRENCH PLATE GLASS
And Window, Picture and Looking-Glass Plates
All kinds of Looking-Glass and Picture Frames Made to Order
89 and 91 WASHINGTON ST., PROVIDENCE, R. I. Telephone 3397-3 Union

FRANK E. GATES PHILIP H. WILSON
WHAT CHEER SHIRT CO.
107 Westminster Street, Providence, R. I.
Manufacturers of Fine Custom Shirts, Pajamas, Night Robes, Collars, Cuffs and Underwear. New and Correct Styles at all times
Satisfaction Guaranteed in Every Particular TELEPHONE CON.

N. M. BURR
Local Agent YORK MFG. CO.
Ice and Refrigerating Machinery
Also Agent for the JEFFREY MFG. CO.
ELEVATING AND CARRYING MACHINERY
Coal and Ash Handing for Power Plants, Wooden and Metal Apron Conveyors, Belt Conveyors, Coal Screens, Crushers and Dryers, Standard and Special Link Chains
Labor Saving Appliances Adapted to Large Varieties of Industries
Catalogues and Complete Working Drawings Furnished
96 WESTMINSTER ST. Works COLUMBUS, OHIO
Telephone 1335 Union

HARRY W. MARCY
Manufacturer of
...High Grade Shoe Laces and Braids...
Factory, 77 CROMWELL ST. PROVIDENCE, R. I.

THE FICALLO ART COMPANY
REPRODUCTIONS FROM CLASSICAL AND ORIGINAL SCULPTURE
Casts taken from the living or dead. Broken Statuary skillfully repaired
Special attention given to Advertising Novelties in Plaster
478 Atwells Avenue - - Providence, R. I.

STARKWEATHER & WILLIAMS CO.

47 EXCHANGE PLACE

White Lead, Linseed Oil, Ready Mixed Paints, Window Glass

HARRISON BROS. & CO.'S VARNISH

BLUE VITRIOL

Acids of all kinds, Chemicals

DYE STUFFS

ARTIST AND PHOTOGRAPHIC MATERIALS

Bronzite
Pure Colonial Paint
Gillespie's Varnishes
Adams' Brushes
Carter's Pure White Lead
Eagle Pure White Lead and
Marine Specialties

Arthur L. Smith Lee S. Holden

SMITH & HOLDEN CO.

Dealers in

Paints, Oil, Varnishes

Brushes, Glue and Window Glass

24 and 28 South Water St., Prov., R. I.

R. I. Distributors of Biglow Varnishes

BENJAMIN W. PECK & SON

General Painters, Paper Hangers and Interior Decorators

Graining, Glazing and Paper Hanging in all its Branches Filling and Polishing of Hard Wood a Specialty. All Orders Promptly Attended to

ARTHUR L. PECK 128 Richmond Street, Cor. Clifford, PROVIDENCE, R. I.

Everything in Paints

Also Dealers in

Varnishes, Glues, Glass, Brushes, Shellac,

DRUGS AND CHEMICALS

WESTCOTT, SLADE & BALCOM CO.

OFFICE and SALESROOM

38, 40 and 42 Washington Street and 41 Eddy Street

Factory, HUTCHINSON STREET

PROVIDENCE, R. I.

PAINTS Wholesale and Retail **VARNISHES**

Oils, Dryers, Turpentine, Shellac, Alcohol, Stains — Brushes, Bronzes, Enamels, Floor Wax, Glue, Pumice

MARINE SPECIALTIES

OLIVER JOHNSON & CO.

5 to 15 Exchange St., 31 Exchange Pl.

WINDOW GLASS

KALSOMINE Manufacturers Prices **PUTTY**

BENDER BROS. & CO.

—DEALERS IN—

Lead, Oil, Colors, Varnishes, Glue

—AND—

Window Glass

Also a Complete Line of Fresco Designs, Stencils and

BRUSHES

—FOR—

Fresco, House, Sign and Carriage Painters

Artists' Materials

GRAINERS' "SPECIAL" TOOLS, ETC.

745 WESTMINSTER ST., PROVIDENCE, R. I.

THE O. N. BENDER CO.

House Painters

GRAINING AND GLAZING A SPECIALTY

Paper Hanging, Whitening, Kalsomining and Hard Wood Finishing done at Reasonable Prices. Give us a chance to Figure on your house. We Guarantee Satisfaction. Send a Postal to

P. O. Box 1541 and we will call

Residence, Luther's Corner, Seekonk, Mass. 155 Orange St., Prov., R. I.

JOSEPH BARDSLEY

HOUSE, SIGN AND DECORATIVE

PAINTER

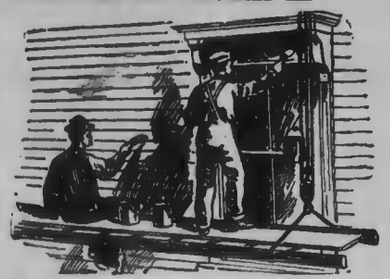

Glazing, Graining and Papering
Also Filling and Polishing Hard Wood. Ceilings and Walls Whitened or Tinted

Nos. 429 and 431 North Main Street
PROVIDENCE, R. I.
Residence, No. 342 Admiral Street

ALL ORDERS WILL BE PROMPTLY ATTENDED TO Tel. 2717 Union

EDWARD R. CROWELL & CO.

(Successors to Freeborn & Crowell) at the old stand

House and Decorative Painting

GLAZING, GRAINING AND PAPERING

Also Filling the Grain and Polishing Hard Wood Particularly Attended to

No. 67 South Main Street Providence, R. I.

WILLIAM J. RIGHTON

Painter, Paper Hanger and Interior Decorator

Lead Light Repairing a Specialty

12 Sabin St., Providence, R. I.

Telephone 2783-2 Union

A. B. BENSON

General House Painter

Wall Papers, Paper Hanging, Graining, Hardwood Finishing, Glazing, Kalsomining, Etc.

TINTING OF ALL KINDS

1392 BROAD STREET
PROVIDENCE, R. I.



CHARLES L. BUTLER

House Painting, Graining, Paper Hanging and Kalsomining

Done on the Most Reasonable Terms

Telephone Connection

Good Work Done by First-Class Workmen
Estimates Furnished When Desired

No. 8 GILMORE STREET, PROVIDENCE, R. I.

ARNOLD W. ESSEX

INTERIOR DECORATOR

IMPORTER AND JOBBER OF

Wall Papers, Draperies and Room Mouldings

44 WESTMINSTER STREET, PROVIDENCE, R. I.

WM. C. FISHER, Jr.

House, Sign and Decorative Painting

PAPER HANGING, GRAINING, KALSOMINING AND HARDWOOD FINISHING, ETC.

No. 7 College Street, 3rd Floor Providence, R. I.

CHASE & COMPANY

Hosiers, Glovers and Shirt Makers, Hats

Opposite Vanderbilt Hall, New Haven, Conn.

87 Westminster Street, - - - Providence, R. I.

A. E. LEU, Manager

LOUIS D. VON GOTTSCHALK

House Painter and Hard Wood Finisher

GRAINING AND STAINING

Kalsomining, Glazing and Paper Hanging

Work and Material First-Class
Satisfaction Guaranteed

PERSONAL ATTENTION GIVEN TO ALL WORK

175 Lowell Ave. Olneyville, R. I.

LOUIS L. BRIGGS

..Carriage Painting..

In all its Branches

13 CARRINGTON AVENUE, PROV., R. I.

JOSEPH MADDEN & CO.

House, Sign and Decorative Painters

Glazing, Graining and Paper Hanging

—ALSO—

A Full Line of WALL PAPERS

176 SOUTH MAIN STREET

PROVIDENCE, R. I.

Residence, 90 Tockwotton Street

William M. Young Charles F. Young

Established 1876

WILLIAM M. YOUNG & SON

Carriage and Sign Painters

Engine, Safe and Machinery Painting

Carriage and Wagon Repairing Promptly Attended to

223 Dyer St. cor. Dorrance
PROVIDENCE, R. I.

Telephone 2423 Union

WASHINGTON WALL PAPER HOUSE

CHAS. W. ROBINSON PROP.

Wholesale and Retail *Wall Papers and Room Mouldings*

BORDERS GIVEN FREE Two Yards to Every Roll of Paper Bought

Painting, Paper Hanging and Kalsomining Done at Short Notice

71 WASHINGTON ST. and 87 UNION ST. Opposite Shepards, PROV., R. I.

SHAW & WIRSCHING

Wholesale Commission Dealers in

Fresh Fish, Lobsters, Clams, Oysters, Etc.

121 & 125 South Water Street, Telephone 3425 and 1788-2 Union

PROVIDENCE, R. I.



OCTAVE J. BUSHEE

DEALER IN

WALL PAPERS

Paints, Oils, Varnishes, Interior Decorating,
PAPER HANGING

SPECIALTIES:
Artists' Wall Paper, Picture Mouldings

General House Painting

213 BROAD STREET, COR. SUMMER, PROVIDENCE, R. I.

Telephone 3272-3 Union

INMAN & BEARSE

DEALERS IN ALL GRADES OF

WALL PAPERS AND MOULDINGS

AND INTERIOR DECORATIONS

54 Westminster Street, Providence, R. I.

L. A. ABBOTT & Co.

HORSE SHOEING

Wagons Made and Repaired Automobile Repairing

350 and 352 Fountain Street, Providence, R. I.

ANTONIO D'AMARIO

...Tin Roofing, Slating and Roof Painting...

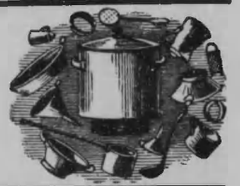

Repairing and Cleaning Furnaces

210 Atwells Ave. Prov., R. I.

P. J. MADDEN & CO.

HOUSE, SIGN AND DECORATIVE PAINTING

Wall Paper, Picture Mouldings, Mixed Paints, Etc.

Graining, Glazing, Paper Hanging, Kalsomining, Whitewashing and Hardwood Finishing. Careful Estimates furnished on large contracts. First-Class Work Guaranteed

Telephone 59 WICKENDEN STREET, - - PROVIDENCE, R. I.

U. S. GUTTA PERCHA PAINT CO.

Manufacture, Wholesale and Retail

White Lead, Mixed Paints, Varnishes

AND ALL PAINTERS' MATERIALS

J. WM. RICE, Pres. 18 to 34 Mathewson St. HERBERT W. RICE, Sec'y

---

GEO. E. WEAVER—1875 WEAVER & CO.—1898

WEAVER & COMPANY

DEALERS IN PAINTS, OILS AND VARNISHES

Agents for Cawley, Clark & Co., Color Manufacturers, Newark, N. J.
Berry Bros.' Varnish, Detroit, Mich. Eckstein White Lead Co., "Phœnix" Brand, Cinn., O.

37 EXCHANGE PLACE, PROVIDENCE, R. I.

Hagan & Arnold

Marine Hardware,
Gasoline Engines and Fittings
Complete Launches

ADJUSTING OF IRON AND WOODEN SHIPS' COMPASSES
YACHT COMPASSES A SPECIALTY
338 South Water Street, Cor. James - PROVIDENCE, R. I.

M. OLSSON

House Painting AND Interior Decorating

Paper Hanging, Kalsomining and Graining

Glass, Brushes, Paints, Oils, Varnishes,
Wall Paper and Mouldings

Pictures for Sale and Frames Made to Order

711 and 713 Westminster Street, PROVIDENCE, R. I.



Telephone Connection

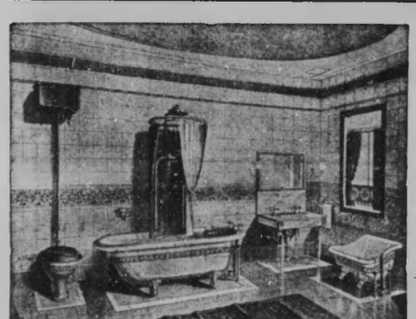

JOSEPH CAPALDI

Steam Heating, Plumbing, Gas
Fitting, Gas & Electric Fixtures

A refreshing bath makes you morally and physically better. You don't enjoy it much if your bath room is antiquated. Let us give you an estimate of the cost of modern equipment.

124 Atwells Av., Providence, R. I.

Telephone Connection

BALLOU, JOHNSON & NICHOLS CO.

Wholesale Dealers and Manufacturers' Agents

KITCHEN FURNISHING GOODS

Oil Cloths, Linoleum and Straw Matting
WOODEN AND WILLOW WARE, PAPER WARE

Brooms and Brushes, Crockery, Yellow Rockingham Ware, Stoneware, Glassware, Table Cutlery, Lamp Goods, Pieced and Stamped Tinware, Etc.

NO GOODS AT RETAIL
128 to 134 Dorrance Street - - Providence, R. I.

A. W. FAIRCHILD

Dealer in

Kitchen Furnishings

OIL STOVES, GAS STOVES, LAMPS
Kerosene Fixtures, China and Glassware
Wickless Blue Flame Oil Stoves
Nos. 10 and 12 Arcade, Providence, R. I.

Upholstering & Re-Arranging Co.

Residence and Office Furniture, Both Modern and Antique, Remodeled, Repaired and Upholstered
350 and 352 FOUNTAIN STREET, PROVIDENCE, R. I.
Let Us Re-arrange Your House While You Are Away. All Estimates Free
C. S. THOMPSON, Pres. H. G. WACHSCHLAGER, Manager H. E. WACHSCHLAGER, Sec'y-Treas

WILLIAM DE GOEY, Manager

HOPE GLASS WORKS

Manufacturers of . . FINE CUT GLASS

French Plate Mirrors. Cut Glass Pieces Matched and Replaced. Initials, Monograms, Crests, and all Styles of Engraved Work Done to Order
OFFICE AND FACTORY
151 Dorrance Street - Providence, R. I.

M. GOETTING

Dealer in
ANTIQUE FURNITURE AND CROCKERY
Furniture Repaired, Finished and Upholstered Old Mirror Frames Regilded
Also DRAPER and DECORATOR
Packing of Furniture and Crockery a Specialty
Telephone Connection 594 Westminster Street, Providence, R. I.

ESTABLISHED 1880

A. G. BREITENSTEIN

Cabinet Maker



Collector of Antique and Colonial Furniture
Antique Furniture Repaired, Finished and Upholstered
Old Mirror Frames Regilded
74 No. MAIN ST. COR. STEEPLE
Room 1, Old Gorham Building
PROVIDENCE, R. I.

MORLOCK & BAYER

DESIGNERS AND MANUFACTURERS OF

ARTISTIC FURNITURE

—FOR—

HOUSE, OFFICE OR STORE

147 Dorrance St., Cor. Friendship, Providence, R. I.

WILLIAM MORLOCK CHARLES W. BAYER

John M. Dean, Pres. Frederick George, Sec.
Eugene M. Sawin, Vice-Pres. and Treas.

John M. Dean Co.

DEALERS IN

House Furnishing Goods

Cutlery, Crockery and General Furnishing Goods, Carpets, Furniture, Draperies, Ranges, Parlor Stoves

ON EASY TERMS

785 to 795 Westminster Street

PROVIDENCE, R. I.

The Providence Wall Paper House

Wholesale and Retail

WALL PAPERS

AND MOULDINGS

446 Westminster Street, Providence, R. I.

TELEPHONE 3775-2 UNION

Wholesale Department

114 PEARL STREET, BOSTON, MASS.

MADE FROM OLD CARPETS

Carpets Cleaned Made and Laid

TELEPHONE



Repairers and Cleansers of Oriental Rugs

R. I. RUG WORKS, 99 STEWART ST., PROVIDENCE, R. I.

JOHN C. MERZ

Repairer of

Antique Furniture of all Kinds

Upholstering and Varnishing a Specialty

185 Gano Street, Providence, R. I.

Telephone Connection Residence, 183 Gano Street

Established 1878 First Premium at R. I. State Fair



WILLIAM HADFIELD

Manufacturer of

Parlor Suits, Lounges, Easy Chairs, Mattresses, Etc., to Order

Re-Upholstering of All Kinds of Furniture With General Repairs

Hair and other Mattresses Re-Upholstered and Made Equal to New. Re-Seating, Staining and Varnishing. Carpets Cleaned and Laid

73 Plainfield Street Providence, R. I.

Telephone 285-3 West

THE SPECIALTY JOBBING HOUSE

B. FAIN, Proprietor

Jobbers in *TINWARE, ENAMELED WARE, BLUE and VENETIAN WARE,*

Hardware, Crockery, Glassware and Woodenware

Table and Floor Oil Cloth Oil and Gas Stoves

Telephone Connection 13-17 Smith St. and 381 Canal St., Providence, R. I.

STEAM CARPET CLEANING

RUGS WOVEN FROM OLD CARPETS

HOT NAPHTHA FOR MOTHS IN FURNITURE

BICKNALL & HUDSON *(ESTABLISHED 1878)*

Office, Room 8, 357 Westminster Street. Works, 73 Clifford Street

TELEPHONE 2898-2 UNION

THE WILLIAM SWEENEY CO.

UPHOLSTERERS

MAKERS OF

Mattresses, Spring Beds, Cots, Etc.

RENOVATORS OF

Mattresses and Feathers

Telephones 1963 3013 } Union

226 Eddy Street

Providence, R. I.

THE HOUSEHOLD FURNITURE CO.

DEALERS IN

GENERAL HOUSE FURNISHINGS

FURNITURE, CARPETS, RUGS, RANGES, CROCKERY,
BEDDING, MOTORCYCLES, WATCHES, ETC.

LIBERAL CREDIT

Nos. 231 to 237 WEYBOSSET STREET. PROVIDENCE, R. I.

HENRY SCHULZE REPAIRER OF

Antique Furniture

Of All Kinds

UPHOLSTERING AND REFINISHING
A SPECIALTY

Telephone

54 NORTH MAIN ST., ROOM 18, FT. WATERMAN S

JOSEPH RICHARDS

Manufacturer of and Wholesale Dealer in

OAK, ASH AND WHITE ENAMEL

Chamber Furniture

Cane and Wood Seat Chairs, Cottage Bedsteads, Lounges, Mattresses and Feathers, Hall and Office Furniture. Settees a Specialty. Chairs to Loan for Parties

155 DORRANCE STREET

Telephone Connection PROVIDENCE, R. I.

FURNITURE
CARPETS
BICYCLES
HOUSE FURNISHINGS

EASY CREDIT TERMS

FLINT & CO.

(INCORPORATED)

208 to 210 Weybosset Street
PROVIDENCE, R. I.

THE MERRIAM CO.

Wall Paper and Room Mouldings

CONRAD BUILDING

383 Westminster St. Providence, R. I.

A. T. Scattergood Co.

DEALERS IN

General House Furnishings

Furniture, Carpets, Rugs, Draperies, Lamps, Crockery, Stoves, Ranges, Pianos, Sewing Machines, Edison Phonographs and Edison Moulded Records

LOW PRICES——EASY TERMS

SOLE AGENTS FOR GLENWOOD RANGES

106, 108 & 110 North Main Street

ORRIN E. JONES

STORAGE WAREHOUSES

58 to 67 CENTRAL STREET

For Fine Household Effects, Etc. Packing, Crating, Shipping and Transferring

Telephone 4170 Union Office, 936 Westminster Street, Providence, R. I.

CHAS. E. RUFF

—Upholsterer and Mattress Manufacturer—

25 BROAD STREET, PROVIDENCE, R. I.

Couches, Turkish Chairs, Lounges and Odd Pieces, Upholstery Goods and Trimmings, Furniture Repaired, Mattresses Renovated

PARLOR FURNITURE TO ORDER TELEPHONE CONNECTION

PROVIDENCE FURNITURE BAZAAR

Dealers in HOUSEFURNISHING GOODS, SEWING MACHINES, BICYCLES

PHONOGRAPHS, ETC.

CASH OR CREDIT 220 Weybosset Street, Providence, R. I.

H. T. OBERG

Picture Framer and Gilder

Designer and Manufacturer of Mirrors and Picture Frames. Large Variety of Desirable Patterns for Framing. Antique Mirrors, Furniture, Clocks, Etc. Correctly Restored. Paintings, Engravings, Etc. Restored. Antique Paintings on Glass, Repaired, Reproduced and Designed. Regilding

Factory and Showrooms, 9 Chestnut St., PROVIDENCE, R. I.

Established 1895 Telephone Union 2282-2

W. B. THOMPSON

—SOLE AGENT FOR—

BOYNTON'S NEW GAS LIGHT FURNACE

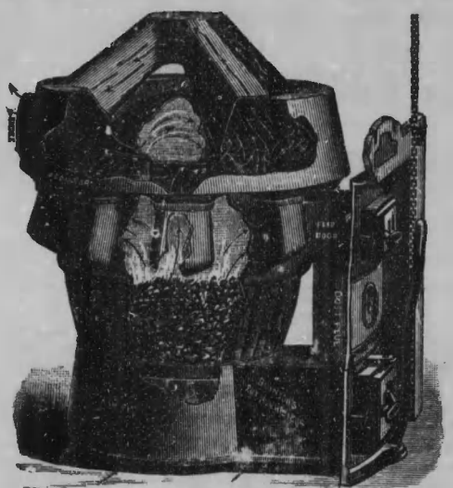

ALSO DEALER IN

Builders' Hardware, Tools, Electrical Supplies, Ready Mixed Paints, Kitchen Furniture

FIRST CLASS PLUMBING A SPECIALTY

853-855 WESTMINSTER ST
PROVIDENCE, R. I.

EDWARD PARKINSON

84 Sprague Street - Providence, R. I.

MANUFACTURER OF

Loom Forks and Mill Supplies

ESTABLISHED 1871

Among other Loom Forks we make COOK'S NO. 2, COOK'S NO. 2 IMPROVED, PARKINSON'S STEEL, PARKINSON'S ALL WIRE AND THE AMERICAN OR MALLEABLE IRON AND OTHERS, as well as other Mill Supplies such as Burling Irons, Weavers' Combs, Reed Hooks and Nipper Reed Hooks, etc., etc.

Send Sample When You Order

Sewing Machines Repaired and Supplies kept in Stock for

Wilcox & Gibbs', Bleach Houses and Print Works

THOMAS F. DOYLE

..Plumbing, Steam and Hot Water Heating..

IN ALL ITS BRANCHES

87 North Main Street, - - Providence, R. I.

Telephone 1397 Union

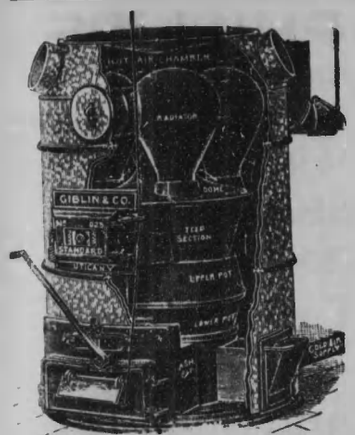

ALLENSON BROS.

Tin Plate, Sheet Iron and Copper Workers

Dealers in

Stoves, Ranges, Furnaces and Kitchen Ware

Manufacturers of

Tin Cylinders for Mules and Spinning Frames

Metal Roofing and Repairing of all kinds

9 Steeple St., Providence, R. I.

C. F. ADAMS CO.

R. B. WISEL, Manager

172 Washington, cor. Snow Street

——DEALERS IN——

Household Necessities

Silverware, Lamps, Clocks, Baby Carriages, Washing Machines, Bibles, Albums, Mackintoshes, Music Boxes, Curtains, Dress Goods, Art Carpets, Blankets, Comforters, Etc.

All Goods Sold on Easy Payments

TELEPHONE CONNECTION

J. DEACON

Heating and Ventilating Engineer

AGENT FOR

The Kelsey Warm Air Generator

The most advanced Sanitary Heater. It has double the heating surface of any other heater with the same size grate. It saves coal and repairs. It is more healthful than steam or hot water. Call and see it. Also agent for and dealer in

Chilson's Improved Hot Air Cone Furnace

71 South Main St., Providence, R. I.

STEAM AND HOT WATER

Gold, Mercer and Cottage Boilers

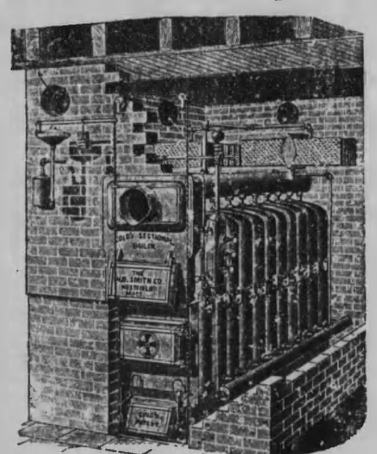

THE H. B. SMITH CO.

J. M. SMITH, Manager

Office, 11 South Main St., Providence, R. I.

BENJAMIN T. PECK

...Dealer in...

Plumbers', Steam and Gas Fitters'

SUPPLIES

55-57 CLIFFORD STREET, PROVIDENCE, R. I.

Telephone 1380 Union

PHILLIPS & PHILLIPS

Successors to WM. H. FENNER & CO.

STEAM AND HOT WATER HEATERS, HOT AIR FURNACES, PLUMBING AND VENTILATING

STOVES, RANGES, REFRIGERATORS, Etc.

TIN ROOFING AND JEWELERS BLAST WORKS

90 PINE STREET Cor. EDDY STREET

D. F. HOLMES & CO.

Licensed Plumbers and Gas Fitters

Also Dealers in Bath Tubs, Water Closets, Marble Wash Stands, Copper Ranges, Wash Boilers, Etc.

Telephone Connection NO. 65 EDDY STREET OPP. CITY HALL

THOMAS CAFFREY

Licensed Plumber

And Dealer in

RANGES AND FURNACES

Rear 46 Abbott Street

PROVIDENCE, R. I.

JOBBING PROMPTLY ATTENDED TO

WM. G. HEATH OZRO O. HEATH

WM. G. HEATH & CO.

—Agents for the—

BOYNTON STEAM BOILER

For Heating Private Dwellings, Etc.

Steam, Gas and Water Piping in all its Branches, and Brass Finishing of Every Variety

Also dealers in Malleable and Cast Iron Fittings for Steam, Gas and Water Pipe, Boiler Pumps, Steam Traps, Water and Steam Guages and Brass Fittings of every description.

OFFICE

60 FRIENDSHIP ST., PROV. R. I.

H. J. ASTLE & CO.

Manufacturers of

..TINWARE..

Jobbers of

WOODENWARE, BRUSHES, BROOMS, Etc.

Telephone 118 ORANGE ST., PROVIDENCE, R. I.

AMERICAN PLUMBING CO.

Fine Sanitary Plumbing

56 NORTH MAIN STREET

(ARNOLD BLOCK)

Telephone 1567 Union Providence, R. I.

PHILLIPS LEAD AND SUPPLY CO.

MANUFACTURERS AND JOBBERS OF

FINE SANITARY PLUMBING APPLIANCES

PLUMBERS', STEAM AND GAS FITTERS' SUPPLIES

LEAD PIPE, SHEET LEAD

Offices and Salesrooms:

91, 93 and 95 South Main St.

PROVIDENCE, R. I.

S. FRANK CHASE

TIN PLATE and SHEET IRON WORKER

Agent for Barstow's Celebrated Bay State Furnaces. Furnace Work of all kinds a Specialty. Also Steam and Hot Water Heating. Estimates Furnished on Application

5 RANDALL STREET, ... PROVIDENCE, R. I.

JOHN F. KEENAN

Sanitary Plumbing

STEAM and GAS FITTING

Repairs Promptly Made
Estimates Furnished

42 BEACON AVE.
and 75 ELMWOOD AVE.

PROVIDENCE, R. I.

Telephone

E. & S. JONES

Licensed Plumbers

GAS FITTING AND GENERAL JOBBING

All Orders Promptly Attended to

298 Eddy Street

Telephone PROVIDENCE, R. I.

Residence, 96 Byfield Street

G. RICCITELLI

PRACTICAL PLUMBER, GAS FITTER

AND DRAIN LAYER

Particular Attention Paid to the Ventilation of Water Closets and Waste Pipes in the Most Approved Manner

BAR WORK A SPECIALTY

Residence, 26 Bond Street *143 ACORN ST., PROVIDENCE, R. I.*

Joseph Appleton George Lee

APPLETON & LEE

Successors to T. & J. SAWYER

SANITARY PLUMBERS and TINSMITHS

STEAM AND HOT AIR HEATING
LEAD BURNING AND MILL WORK A SPECIALTY
1880 Westminster Street PROVIDENCE, R. I.
TELEPHONE 145-R WEST

A. O. KELLOGG

Stoves and Furnaces, Plumbing and Tinsmithing

All Jobbing Promptly Attended to Agent for Boynton Furnace
Telephone 3155-3 Union 250 EDDY STREET, PROVIDENCE, R. I.

JAMES PHILLIPS
LICENSED
Practical Plumber
Jobbing Promptly Attended to
Rear 136 Academy Avenue
Odd Fellows Bldg.
Residence, 65 Hendrick St. Providence, R. I.

JAMES H. O'LOUGHLIN
Plumbing, Steam and Hot Water
HEATING
Agent for
Ideal Steam and Hot Water Heater
JOBBING PROMPTLY ATTENDED TO
88 Cranston Street, Providence, R. I.
Telephone Connection



HENRY G. BELL
Agent for the
Magee Wrought Iron Furnace, Ranges and Parlor Stoves
Also Dealer in KITCHEN FURNISHING GOODS
Tin Plate, Copper, Sheet Iron Work and Metal Roofing
9 Haymarket St., Providence, R. I.

GAS CONSUMERS ASSOCIATION
GAS REGULATORS

In consideration of a monthly rental we attach our gas governor to your pipes which controls the pressure automatically, keeping the flame steady and allowing no waste. We furnish tips and burners and attend to all complaints connected with the gas, free. It is indispensable to Welsbach lights, as it prevents the breakage of chimneys and prolongs the life of mantels

75 Westminster Street, Room 38 PROVIDENCE, R. I.

J. A. SAMPSON

Formerly Henry T. Root & Sons

...Tinsmith and Sheet Metal Worker...

REPAIRS ON STOVES AND FURNACES. CLEANING AND REPAIRING FURNACES IN PREPARATION FOR WINTER USE A SPECIALTY. STEAM AND HOT WATER HEATING

Palace Queen Furnaces

[illegible] SUMMER STREET, - PROVIDENCE, R. I.

Telephone Connection

Acme and Crescent Patent

INSTANTANEOUS WATER HEATERS

FOR BATHS, OFFICES and DOMESTIC PURPOSES

The value of an apparatus that will heat water instantly, any minute of the day or night, in unlimited quantities, can not be overestimated, when the convenience and so often the necessity of getting hot water instantly is considered. The bath need not be neglected with the Instantaneous Water Heater, which is Economical, Durable and Ornamental and can be used in any place where gas and water can be obtained

Send for Circulars or call and examine at

J. S. Fuller & Son
14 Page St. Providence, R. I.
PLUMBING AND GAS FITTING

A Full Line of Goods Constantly on Hand and Put up in a Workmanlike Manner
ESTIMATES GIVEN AT SHORT NOTICE
Out-of-Town Orders Solicited and Satisfaction Guaranteed

SHOP, 14 PAGE STREET RESIDENCE, 1187 NORTH MAIN STREET

JOHN C. LALLY
PLUMBER STEAM AND GAS FITTER
49 ABORN STREET, PROVIDENCE, R. I.
Telephone Connection Bar Fixture Repairing a Specialty

THOMAS I. HUDSON
PLUMBER STEAM, HOT WATER AND HOT AIR HEATING
Nos. 13 and 15 Cranston Street, Providence, R. I.

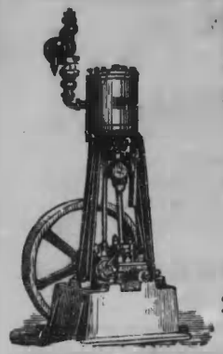

CRUICKSHANK ENGINE CO.

BUILDERS OF

Stationary and Yacht Engines

Also Experimental, Special and General Machinery. Rubber Moulds of Every Description. Engineers' Supplies kept in Stock. Elevator Repairing a Specialty

286 Dyer Street - Providence, R. I.

Telephone Connection 2643 Union P. O. Box 382

THE P. & J. TIERNEY CO. 522 Westminster Street

SANITARY PLUMBERS

Telephone Connection PROVIDENCE, R. I.

Frank Lamoureux John Moakler

FRANK LAMOUREUX & CO.

Tin, Copper and Slate Roofing

Cornices, Finials, Crestings, Gutters, Conductors, Skylights and Bay Windows

REPAIRING PROMPTLY ATTENDED TO

Works, 39 Friendship St.

Providence, R. I.

JOHN J. SHANLEY

Practical Plumber

STEAM AND GAS FITTER

Sanitary Plumbing a Specialty

Jobbing Promptly Attended to

70 Richmond St., Providence, R. I.

TELEPHONE

J. T. MILNER

PLUMBER

TIN, SHEET IRON AND COPPER WORKER

Furnaces, Tin Roofing. Steam Heating and General Jobbing. Heating, Ventilating and Sanitary Specialist

300 BROAD STREET - PROVIDENCE, R. I. Tel. Con.

THOS. F. McCORMICK

SANITARY PLUMBING

STEAM, GAS AND FURNACE WORK SALOON WORK A SPECIALTY

1835 Westminster Street, Springer Square

RESIDENCE, 442 HUNTINGTON AV. PROVIDENCE, R. I.

P. O'CONNOR

Practical Plumber and Sanitary Engineer

Estimates Furnished

Manufacturer and Dealer in Bath Tubs, and all the Latest Improved Water Closets Plumbing Materials of all kinds always on hand. Licensed Plumber

Tel. Connection 26 and 30 College St., Providence, R. I.

C. R. MAKEPEACE & CO.

Mill Engineers

429, 430 and 431 Butler Exchange, Providence, R. I.

JOHN H. WILBOURN

WARM AIR HEATING AND VENTILATING

Jewelers' Blast Pipes Polishers' Pipes and Shades

Manufacturer of all Kinds of Sheet Metal Work

137 Dyer, Corner Friendship Street - - Providence, R. I.

WM. M. TRACY

FURNACE WORK *TINSMITH* FURNACE REPAIRS

Tin Roofing, Gutters, Conductors and Repairing of same

Telephone 330 DEAN ST., PROVIDENCE, R. I.

PRESTON R. WALKER

...Sanitary Plumbing...

HEATING and VENTILATING. STEAM, GAS and WATER PIPING

SHEET METAL WORK. STOVE and FURNACE REPAIRS

2 BROAD STREET Telephone 2511 Union PROVIDENCE, R. I.

F. B. MATTESON *Sanitary Plumbing*

In all its Branches Promptly Attended to. Estimates Cheerfully Given

OFFICE AND SHOP, 89 MATHEWSON STREET, Near corner Washington Street

Telephone Connection PROVIDENCE, R. I.

PROVIDENCE PLUMBING CO.

...Practical Plumbers and Gas Fitters...

351 Point Street, Providence, R. I.

Telephone Union 3955-2

W. C. RICE & CO.

Steam and Hot Water Heating

Plumbing and Gas Fitting First-Class Work Guaranteed

24 CRANSTON STREET, PROVIDENCE, R. I.

THOMAS J. MURPHY

Successor to MURPHY & FRIES

PRACTICAL PLUMBER AND GAS FITTER

Contractor and Jobber

31 EDDY STREET - - - PROVIDENCE, R. I.

—GO TO—

LOVEGROVE & BURLINGAME

955 Westminster Street

FOR HEATING AND PLUMBING

First-Class Work at Reasonable Prices — Personal Supervision of all Work

A. C. PIECZENTKOWSKI

Mechanical Engineering

17 Custom House Street, Providence, R. I.

Phone 3076-4 Union

JOHN F. WALSH

..Practical Plumber and Gas Fitter..

JOBBING OF ALL KINDS PROMPTLY ATTENDED TO

292 Prairie Avenue Telephone 569-M-Broad *Providence, R.*

HEATING VENTILATIO

BRALEY & McLAUCHLIN

FURNACE WORK A SPECIALTY

Tin Roofing and General Jobbing Jewelers' Shop Work Promptly Attended

Special Agents For International Heater Co.

178 WASHINGTON and 18 HAYDEN STS. PROVIDENCE, R. I.

R. J. BRALEY M. P. McLAUCHLI

MANTON ROOFING CO.

Slate, Tin and Gravel Roofers

Repairers of CHURCH SPIRES and STEAM CHIMNEYS Without Staging

WM. L. GARDNER, Manager

P. O. Box No. 14 OLNEYVILLE



P. J. CONGDON CO.

The Patent Covered Tip Lacings

101 Westfield Street - - Providence, R. I.

Selling Agent, FLETCHER MFG. CO. PROVIDENCE, R. I.

A. C. Davis *C. I. Davis*

DAVIS BROTHERS

Designers and Builders

OF ALL TYPES OF SAIL, POWER AND AUXILIARY YACHTS

Repairing, Hauling out and Yacht Storage

Marine Railway - - Warren, R. I.

Phone 105-3 Warren

Remington Printing Co...

F. M. MASON, PREST.
J. E. HURLEY, SUPT.
B. P. MOULTON, TREAS.

Printers, Blank Book Makers, Lithographers, Engravers. . . .

62 Washington Street, cor Union

WEDDING ANNOUNCEMENTS AND CALLING CARDS

PROVIDENCE, R. I.

SNOW & FARNHAM

B-ok, Job, mmercial Printers

63 Washington St., Cor. Union

PROVIDENCE, R. I.

Columbian Job Print

S. P. WILSON, PROP.

Artistic Job and Society Printing

687 MANTON AVENUE

PROVIDENCE, R. I.

TANDARD PRINTING CO.

GENERAL PRINTERS

5 WASHINGTON ROW, PROVIDENCE, R. I.

B. F. BRIGGS, TREASURER AND MANAGER

Alpine Printing Co.

PRINTERS

G. L. HAMMOND, Prop.

94 SNOW STREET

PROVIDENCE, R. I.

Long Distance Telephone

EDWIN W. SEARLE

...ENGRAVER...

Wedding Invitations, Announcements, Calling, Professional and Business Cards, Illuminating and Embossing on Stationery. Monograms and Lettering on Gold and Silver.

189 Mathewson Street - Providence, R. I.

THE EDGEWOOD PRESS

LETTER PRESS PRINTERS

Office, 120 WASHINGTON ST.

FINE BOOK AND COMMERCIAL WORK A SPECIALTY

Also General Publishers J. D. HALL, Jr., Manager

CHAS. A. DALTON, President T. J. GRIFFIN, JR., Treasurer and Manager

THE FRANKLIN PRESS CO.

.. Printers ..

68 WASHINGTON STREET

Latest Facilities for all Branches of the Trade.

Just Telephone to us, 1121 Union and our representative will call

---

PERRY PRINTING CO.

General Printers

57 WEYBOSSET STREET, PROVIDENCE, R. I.

P. O. Box 1060 Telephone

ANYTHING THAT COMES IN THE PRINTING LINE

H. C. BARR

Albertype Printer

Catalogues, Machinery,
Views, Book Illustrations,
Portraits, Silverware,
Etc., Etc.

Slade Building

45 Eddy Street, Providence, R. I.

WM. R. BROWN CO.

A. W. WOODCOCK, Mgr.

PRINTERS

Makers of RIBBON and Metal
BADGES, Banners,
Regalia, Etc.
Society & Commercial Printers.

33 Eddy St. Cor. Washington

First Floor PROVIDENCE, R. I.

Telephone 2855-3 Union

NARRAGANSETT PRINTING CO.

BOOK AND JOB PRINTING

Advertising Novelties and Calendars

45 Eddy Street 44 Washington Street

Telepone Connection PROVIDENCE, R. I.

JOHN W. AUTY

Commercial Photographer and
Picture Frame Manufacturer

Developing and Finishing for Amateurs. Lantern Slides and Copying.
Bromide Enlargements of All Sizes A Specialty.

86 Weybosset Street ROOM 47 STUDLEY BUILDING **PROVIDENCE, R. I.**

THOMPSON & THOMPSON

PRINTERS

MANUFACTURERS OF JEWELERS' CARDS

52 RICHMOND STREET

FRED L. SMITH, PRES'T & TREAS. WILLIAM F. LAURENCE, SEC'Y

THE J. C. HALL COMPANY

MANUFACTURING STATIONERS

WE OWN AND OPERATE COMPLETE LITHOGRAPHING, PRINTING, RULING AND BINDING PLANTS

Fuller Building, West Exchange and Sabin Streets, Providence, R. I.

J. B. GREENE, JR.

... PUBLISHER ...

CLAVERICK STREET - PROVIDENCE, R. I.

Telephone 2247-3 Union

H. T. HAMMOND

ociety and Commercial

Engraver, Printer and Embosser

Wedding, Reception and Calling Cards a Specialty

74 Weybosset Street - Providence, R. I.

Office, Room 1, up one flight, Opp. Arcade

Telephone 2781-4 Union

INDUSTRIAL PRINTING COMPANY

ALL KINDS OF

Job Printing

GOLD LEAF PRINTING A SPECIALTY

Advertising Novelties, Booklets, Society Printing, Banners, Batons, Gavels for Parades, etc.

RIBBON BADGES

43 South Main Street

Telephone 2481-5 Union

C. A. PABODIE & SON

Engravers and Plate Printers

LEDERER BUILDING

139 Mathewson Street

Room 501 - - - PROVIDENCE, R. I.

Engraved Wedding Invitations, Announcements, Visiting and Business Cards, Door Plates, Corporation Seals and General Lettering

MAP PUBLISHERS

and dealers in U. S. Government Map of R. I. Pocket Road Map of R. I., City Map, Street Directory, also sectional maps of this and other states

---

R. L. DORNHEIM

House and

Fresco Painter

Paper Hanging and all Work Pertaining to the Painter's Trade

41 Auburn St. AUBURN, R. I.

Telephone Connection

BOOK, JOB AND COMMERCIAL WORK

Blank Book Makers

LITHOGRAPHERS

Telephone 775 Union

JOHN F. GREENE CO.

PRINTERS

77 DYER ST.

F. C. FERRIN, Manager — H. F. FERRIN, 2d, Treasurer

COLORGRAPH PRINTING CO.

49 Weybosset St., Providence, R. I.

Color Work ✱✱ Designers ✱✱ Job Printers

Calendars and Advertising Novelties

Advertising Folders and Booklets a Specialty

WHAT CHEER PRINTING COMPANY

POSTER, JOB AND COMMERCIAL

...PRINTERS...

Eddy Street, corner of Pine — Providence, R.

ENTRANCE 98 PINE — TELEPHONE 1663 UNION

TELEPHONE — ELEVATOR

TOWNSEND, F. H.
PRINTER
PROVIDENCE, R. I.

95 Pine Street

DES ROCHES ART CO.

PHOTO-GELATINE PLATE PRINTING

DEALERS IN... *PHOTO MATERIALS*

We Make a Specialty of Printing Portraits on

SATIN, SILKS, CELLULOID and ALUMINUM

Developing and Printing for Amateurs, also Souvenir Postal Cards

131 Washington St. Room 304 Prov., R. I.

I plan and execute advertising for manufacturers and act as advertising manager for retail merchants

I write, illustrate and place newspaper, magazine and general advertising

I design, originate and print all sorts of good business literature; booklets, posters, circulars, folders, mailing cards, stationery, etc.

Cuts for every printing purpose

Advertising Novelties

Publisher of the RHODE ISLAND ADVERTISER

ESTABLISHED 1898 — LONG DISTANCE TELEPHONE

J. S. Grisinger

ADVERTISING

400 Westminster Street, Providence, R. I.

ROOMS 307-308

Clements A. Brown — Amasa St. Onge

The Brown-St. Onge Company

MANUFACTURERS OF

Guard to Prevent Split Laps

Patented in United States and Foreign Countries

39 BANIGAN BUILDING - PROVIDENCE, R. I.

LUNDIN TURKISH BATH CO.

TURKISH AND RUSSIAN BATHS

BANIGAN BUILDING — **PROVIDENCE, R. I.**

Massage given by PROF. C. E. NOLAN

Chiropody and Manicure by DR. W. E. PARMELEE

PRICE LIST

Massage, $1.00 — Turkish Bath and Bed, $1.00

Plain Bath, 50 cents

MANICURE, 50 CENTS — PEDICURE, 50 CENTS

Open Day and Night — Special hours for Ladies every day

WM. G. HOFFMAN, Manager

THE KINNEY CO.

Jewelers and Silversmiths

MAKERS OF

Badges, Medals, College Flags, College Seals and Society Emblems

IN GOLD, SILVER AND BRONZE

Special Designs Made for Field Days, Anniversaries and Conventions

14 BLOUNT STREET, PROVIDENCE, R. I.

TINGLEY & COMPANY

GENERAL MANUFACTURERS IN

Designing, Modelling, Carving,
Turning, Repairing

MARBLE

Sawing, Rubbing,
Cutting, Polishing, Setting

Out-of-Door Memorials in Any Approved Stone

Office and Mill, 213-215 West Exchange Street

Long Distance Telephone—Providence

OFFICE TELEPHONE, 2486-2 UNION — RESIDENCE TELEPHONE, 1303 B, ANGELL

JOHN BURNS, Jr.

MANUFACTURER OF THE HIGHEST CLASS OF

MONUMENTAL WORK

IN ALL KINDS OF GRANITE AND MARBLE

Office: 49 WESTMINSTER ST. - - Industrial Trust Building,
Works at Westerly and Quincy — PROVIDENCE, R. I.

JOHN O'BRIEN

Marble and Granite Works

440 CRANSTON ST.

Near Superior St. - Providence, R. I.

Arlington Print Works and Meshanticut Park Cars

WILLIAM WHITTAKER

Licensed Plumber, Steam and Gas Fitter

Tin Plate and Sheet Iron Worke

First-Class Work

32 PLAINFIELD STREET
OLNEYVILLE, R. I.

Roses - B. F. Quinn, D. J. McAlonan - Carnations

POPE STREET GREENHOUSE CO.

Wholesale and Retail FLORISTS

Lawns Laid Out and Kept in Order — All Orders Promptly Attended To

FLORAL DESIGNS A SPECIALTY

270 MANTON AVE. (Telephone Connection) PROVIDENCE, R. I.



A. DelGiudice & Son

GRANITE MONUMENTAL WORKS

General Workers in Marble

138 Atwells Avenue

Providence, R. I.

BICYCLES

TIRES AND SUNDRIES OF ALL KINDS
Wholesale and Retail. Largest and Best Equipped Repair Shop in New England for Bicycles or Automobiles

COASTER BRAKES AT WHOLESALE AND RETAIL

Corner Mathewson and Sabin Streets

CORP BROTHERS

38 and 40 Mathewson, 33, 35 and 37 Sabin Street, PROVIDENCE, R. I.

FRED A. HASKELL

Letter, Jewelry and Souvenir

ENGRAVER

FIRST-CLASS WORK AT MODERATE PRICES — DOOR PLATES

206 WEYBOSSET ST., ROOM 1

NEXT TO CROWN HOTEL — PROVIDENCE, R. I.

I. E. MATHEWSON & CO.

. . Builders . .

OFFICE ROOM 18 — 75 WESTMINSTER STREET

PROVIDENCE, R. I.

Estimates Given on all Kinds of Work

TELEPHONE CONNECTION

H. S. SMITH

Mason Contractor

JOBBING A SPECIALTY

4 Lawrence St., Olneyville. R. I.

ROBERT F. CARROLL

Undertaker and Embalmer

Hacks for Funerals, Weddings, Etc.
And Mfr. of Casket Hardware
Electro Plater of Gold, Silver and Nickel.

Office and Residence,
No. 677-679 CRANSTON STREET
PROVIDENCE, R. I.

Long Distance Telephone West 62 L
DAY OR NIGHT

JULIUS M. LEVIN — MORRIS J. LEVIN — BEN LEVIN

LEVIN BROS.

(INCORPORATED)

Wholesale and Retail Liquor Dealers

150 CHARLES STREET

Manufacturers Pure Soda and Mineral Waters. Bottlers of Lager, Ale and Porter. Family Liquors a Specialty

Telephone 208 CHALKSTONE AVENUE.

AUGUSTUS SAUGY

Wholesale Dealer in All Kinds of

PROVISIONS

Western Dressed Beef, Pork, Mutton, Veal and Poultry

Office and Factory, 274 Canal St., (Old "S. & S." Bldg.)

PROVIDENCE, R. I.

WASHBURN CROSBY CO.

Merchant Millers

GOLD MEDAL FLOUR and FEEDS

Studley Building — *F. G. TYLER, Agent*

DEXTER STREET MARKET

JOSEPH DION, Proprietor

Groceries, Meat and Fish

Cor. Dexter and Warren Streets, Providence, R. I.



Providence Agency, 54 Summer St.

ALLEN & REED, INC.

JOBBERS OF STEAM SUPPLIES

172 to 188 DORRANCE ST., PROVIDENCE, R. I.

PIPES, FITTINGS, VALVES, PACKING AND SPECIALTIES FOR STEAM, GAS, WATER, OIL AND AIR

Engineers and Contractors

STEAM AND HOT WATER HEATING APPARATUS, BOILERS AND BOILER TUBES

PROVIDENCE SASH AND BLIND CO.

DEALERS IN

Doors, Sash, Blinds,

Window Frames, Door Frames, Brackets, Inside Finish, Etc.
Plate and French Window Glass Flock and Stained Glass

301 BROAD STREET, COR. PEARL

Telephone 1924 Union PROVIDENCE, R. I.

ARTHUR EATON HILL

ARCHITECT

615 BANIGAN BUILDING

PROVIDENCE, R. I.

Hopkins Machine Works

BRIDGETON, R. I.

Fulling Mills, Washers, Reel Tubs, Dye Tubs, Vats, Tanks,

Bronze and Porcelain Rings, Dye Tub Valves, Etc.

Spindles, Flyers, Caps, Tubes, Bolsters, Steps, Etc.

At Providence Office, 49 Westminster St., Room 810, Tuesdays and Fridays

J. DENNIS, D. M.

(Electro and Magno-therapeutics)

SPECIALIST

—ELECTRICITY AND MASSAGE—

Lady in Attendance when desired

333 WESTMINSTER ST. Room 9

Enterprise Cornice and Skylight Works

CARL RIECHERT, Proprietor

Formerly with C. G. BRUNNCKOW

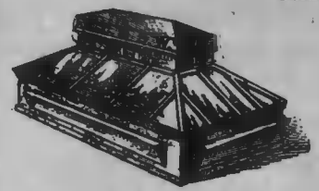

Copper and Galvanized

Iron CORNICE WORK

Finials, Metallic Skylights, Gutters, Conductors, Ventilators, Copper, Tin and Corrugated Iron Roofing, and all Kinds of Tinsmith Work, Metal Ceilings

27 BASSETT ST. PROVIDENCE, R. I.

TELEPHONE CONNECTION

Personal Attention Given to all Kinds of Repair Work

JAMES McAVENIA

Plain and Decorative **HOUSE PAINTING** **IN ALL ITS BRANCHES**

43 North Main Street, Providence, R. I.

PUTNAM FOUNDRY AND MACHINE CO.

Heating Engineers

Manufacturers of

Putnam & Plumber Boilers

—FOR—

STEAM AND HOT WATER HEATING

Aside from our Boilers we Carry a Large Stock of

RADIATORS

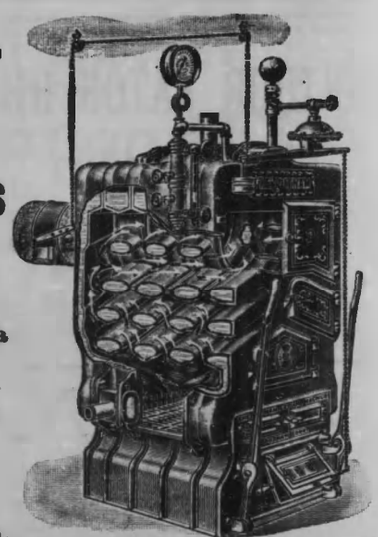

Providence Office
73 SO. MAIN ST.
W. J. TURNER, Manager

FACTORY
Putnam, Conn.

Theatre Program Advertising.

Acknowledged by national advertisers and leading Merchants of this city to be one of the best forms of advertising known. Compare the cost with other mediums. It will pay you.

W. B. CHAFEE, 145 Washington St.

Publisher of the Prov. Opera House, Keith's Theatre, Prov. and Pawt., Imperial Theatre and Westminster Theatre Programs.

McDOWELL

Designing & Dressmaking School

M. L. CHAMPLIN, Prop.

The McDOWELL System is as useful for Drafting Garments as the Sewing Machine is for putting them together. The only Improvement on the Tailor Square. We teach our Pupils up-to-date Dressmaking from Start to Finish. Patterns and Models from the Latest Importations.

335 WESTMINSTER ST.

I. BADER

Custom Ladies' Tailor

SUITS MADE TO ORDER FROM $10 UP

Latest Styles, Workmanship and Fit Guaranteed

562 North Main Street
PROVIDENCE, R. I.

ANDERSON & OSTERMAN
ELECTRICAL REPAIR CO.

Motor and Dynamo Repairs *Armature Winding a Specialty*

Commutators Refilled. Field and Transformer Winding

Electric Elevator Repairs

Expert Work Telephone Connection Satisfaction Guaranteed

155 ORANGE STREET, PROVIDENCE, R. I.

FRANK C. STENDER & CO.

Contractors

For Pile Driving, Dock and Bridge Building

Telephone, 2596-4 Union

Office and Residence, 139 Rhodes Street

PROVIDENCE, R. I.



BARR & THORNLEY,

PROPRIETORS OF

THE GLOBE BRASS FOUNDRY,

all Kinds of

Brass and Bronze Castings and Lining Metals,

BURNING ON OF VALVE STEMS *ETC.*

38 Wayne St

Providence, R. I.

Old Colony Bill Posting Co.

.. Display Advertisers ..

OFFICE, 212 UNION STREET

Our Business is to Increase Yours

BUY FORD CARS

Be sure and get a Demonstration before Buying——Big Power——Very Strong and Quiet——Very Easy Riding——Don't Experiment, but buy a **FORD**

DUTEE WILCOX FLINT, Agent 29 Wilcox Building

Garage, 237 Eddy Street

The Elmwood Carpet Cleaning Co.

Will take up Carpets without making any dust, Clean and Relay the same day, with experienced help. No Beating, Steaming, Whipping or Brushing your Carpets to pieces, but will clean the poorest of carpets without the slightest injury, likewise destroy all moths and insects. 3 cents per yard for cleaning Ingrain Carpets, 4 cents for cleaning Tapestry and Brussels Carpets, 5 cents for cleaning Wiltons, Axminsters and Moquette. 1 cent for taking up and moving ordinary furniture, 5 cents per running yard for laying rooms or halls. Cartage free. Also dealers in CARPETS, FURNITURE and WINDOW SHADES. TEL. 116 BROAD

C. E. BAILEY, Jr., Mgr., Office and Works, 109 Fifield Ave., Providence, R. I.

MARIANO SPAZIANO

Mason Contractor and Jobber

CELLAR EXCAVATING A SPECIALTY

I am ready to offer the best work in my line at the **Lowest Possible Rates.** I employ only first-class help. Write for estimates.

71 DEAN STREET, PROVIDENCE, R. I.

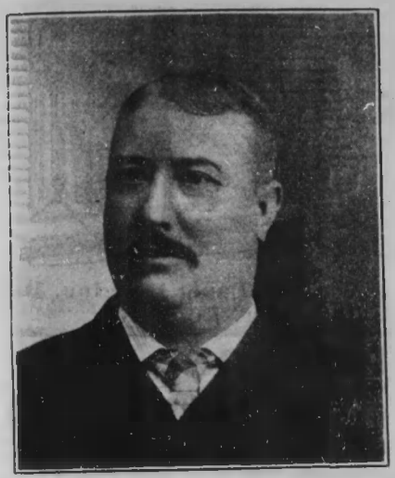

D. M. PATT COMPANY

Pure Water Supply

CONTRACTORS FOR

Artesian Driven and Hydraulic **WELLS**

Anywhere in the United States

DRY WELLS DEEPENED

Also Drilling for Hydraulic Elevators. Twenty-five years' experience. Personal attention given to all jobs.

Correspondence Solicited

Best of References Given

75 Westminster Street, - Providence, R. I.

Telephone, 117 Union

If I don't drill your well, we both lose money.

Moses Brown School

Formerly

FRIENDS SCHOOL

PROVIDENCE, - RHODE ISLAND

Admits resident and Day Pupils.

Thorough preparation for College

Mr. P. B. CARPENTER

School for Dancing

28 North Main Street

Will Re-Open

SATURDAY, OCTOBER 21, 1905

Call or Write for Circular

Business Hours 11 to 1

BAKER-VAWTER CO.

Accountants - Auditors

Devisers of Business Systems

Manufacturers

Tribune Building CHICAGO — 350 Broadway NEW YORK

Providence Office.

17 Custom House St., Rooms 21-22

H. H. HAY, Agent Telephone

JAMES E. WALSH

Real Estate, Mortgages and Insurance

Manager of Estates, Auctioneer, Notary Public

MONEY TO LOAN 96 WESTMINSTER STREET

PROVIDENCE, R. I.

E. T. EGAN CO.

DEALERS IN

Wall Papers

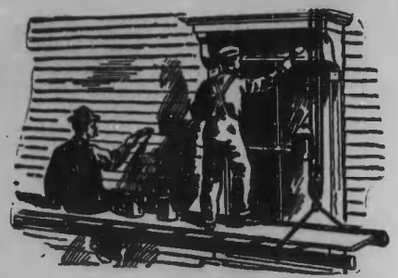

PAINTS, OILS, Etc,

Picture Mouldings, Window Shades, Etc.

1017 and 1021

WESTMINSTER STREET

House and Sign Painting, Graining, Glazing, Paper Hanging, Hard Wood Finishing, Kalsomining, Etc.

E. L. BUFFINGTON

Carpenter and Jobber

135 West Clifford Street, PROVIDENCE, R. I.

Residence, 101 Somerset St. Telephone Conn. at Shop and House. Drop a Postal to Call

---

H. A. SAYLES



Dealer in

CHOICE MEATS,

Groceries,

Vegetables, Etc.

Goods Delivered Free in any part of the City Cash, and Cash only

8 Cranston Street, Providence, R. I.

VISIT...

New York

Restaurant and Oyster House

And Live Like Millionaires at Very Moderate Prices

QUICK LUNCH ATTACHED

THOMAS F. LAHEY, Prop.

17 Dorrance St., Providence, R. I.

B. V. CLARK

GUN and LOCKSMITH MACHINIST and GENERAL JOBBER

I make a Specialty of Repairing Adding Machines, Cash Registers, Dental Tools and all kinks of machines of a delicate construction. Brass and String Instruments repaired. Model and Experimental Work.

9 WEYBOSSET STREET, PROVIDENCE, R. I.

TELEPHONE CONNECTION

ALTHANS & CO.

...BAKERS' SUPPLIES...

Manufacturers of

JELLIES, JAMS, PIE FILLINGS AND CHOC-CLORETT

272 SOUTH WATER STREET - PROVIDENCE, R. I.

ISAAC CROCKER, Pres. and Treas. ESTABLISHED 1876 INCORPORATED 1896 D. W. LATHAM, Sec'y

HOPE RUBBER CO.

Manufacturers and Wholesale Dealers in

FINE RUBBER GOODS

CARRIAGE CLOTH, MACKINTOSHES, OIL AND RUBBER CLOTHING, DRUGGISTS' SUNDRIES, BOOTS, SHOES, Etc.

Agents for the J. B. L. CASCADE

A COMPLETE STOCK OF HOSE, BELTING AND PACKING, IN STOCK

Office and Salesroom: 97 Westminster Street, Providence, R. I.

Factory at Jamaica Plain, Mass.

FLEISCHMANN'S

VEGETABLE COMPRESSED YEAST

HAS NO EQUAL

GEO. P. BROWN

Sales Agent, 81 Bridgham St., Providence

TELEPHONE CONNECTION

ASHCROFT & KERSHAW

Meats, Groceries, Provisions

Cor. Academy and Chalkstone Avenues

Telephone 254-J West PROVIDENCE, R. I.

WHOLESALERS OF

Pure JERSEY CREAM

VERMONT VALLEY CREAMERY

9 Winter Street

Telephone 3385-3 Union PROVIDENCE, R. I.

We are Sole Receivers of the

PURE JERSEY CREAM

Bottled and delivered to your grocer every morning, under our new method, from the noted tested Jersey Stock Farm, Washington County, Vermont.

CROWN

~Condensed Milk~

Office and Warehouse

9 Winter Street,

Telephone 3385-3 Union *Providence, R. I.*

Is made from pure Jersey Milk and put up in Glass Jars only which is superior to tin. Compare it to the best grades.

Sold by all Dealers for 10 Cts.

L. S. GRANT

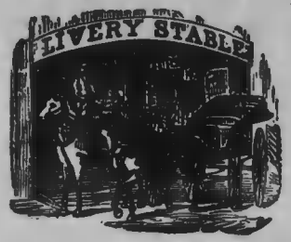

BOARDING AND LIVERY STABLE

TELEPHONE 1865 UNION

46 Empire Street Providence, R. I.

ELECTRICAL REPAIRING TELEPHONE

INGLIS ELECTRIC COMPANY

DYNAMOS AND MOTORS

ELECTRIC LIGHT AND POWER INSTALLATIONS

72 RICHMOND STREET PROVIDENCE, R. I.

JOHN T. CUNNINGHAM

Veterinary Surgeon and Dentist

Office and Hospital, 12 & 14 Garden St.

Between Greene and Jackson

PROVIDENCE, R. I.

Telephone 586 Union

EMIL BENSON

BUILDER, PAINTER AND DECORATOR . .

TELEPHONE

332-334 Willard Avenue

PROVIDENCE, R. I.

W. I. PEARCE

EDGEWOOD AND CITY EXPRESS

OFFICE, 197 WEYBOSSET STREET, PROVIDENCE, R. I.

Residence, 139 Wentworth Ave., Edgewood Telephone 830 Union

American Bottling Co., Inc.

WHOLESALE LIQUOR DEALERS

Importers and Bottlers of Wines and Beers

MANUFACTURERS OF MINERAL WATERS

Italian, French and California Wines a Specialty

46 West Exchange Street, Providence, R. I.

TELEPHONE 1715 UNION

Electro-Platers and Colorers.

Diamonds. Precious and Imitation Stones.

Gold and Silver Platers.

Solid Gold Goods,

Gold Pens and Pencils, Jet and Shell Jewelry,

Drops and Pendants, Settings and Trimmings,

Diamond Jewelry, Collar and Cuff Buttons,

Sleeve Buttons, Brooches and Crosses,

Emblem Pins, Pin Tongues,

Finger Rings, Watch Cases,

Lace Pins, Ear Rings,

Badges, Charms,

hains, Studs,

Lockets, Bracelets,

Band Rings, Scarf Pins,

Ribbon Chains, Hair Jewelry,

Figured Wire, Society Pins,

Shawl Pins, Zylonite Goods,

Hoop Ear Rings, Umbrella Mountings,

Gold and Silver Cane Heads, Gold and Silver Thimbles,

Old Coin Medallion Goods, Hooks, Bars and Swivels,

Sterling Silver Jewelry.

DEPARTMENT OF Jewelry Manufacturers Etc., Etc.

Jewelers' and Watchmakers' Supplies.

Enamellers, Engravers and Chasers.

Watches, Jewelry and Optical Goods.

L. S. GRANT



BOARDING AND LIVERY STABLE

TELEPHONE 1865 UNION

46 Empire Street Providence, R. I.

ELECTRICAL REPAIRING TELEPHONE

INGLIS ELECTRIC COMPANY

DYNAMOS AND MOTORS

ELECTRIC LIGHT AND POWER INSTALLATIONS

72 RICHMOND STREET PROVIDENCE, R. I.

JOHN T. CUNNINGHAM

Veterinary Surgeon and Dentist

Office and Hospital, 12 & 14 Garden St.

Between Greene and Jackson

PROVIDENCE, R. I.

Telephone 586 Union

EMIL BENSON

BUILDER, PAINTER AND DECORATOR . .

TELEPHONE

332-334 Willard Avenue

PROVIDENCE, R. I.

W. I. PEARCE

EDGEWOOD AND CITY EXPRESS

OFFICE, 197 WEYBOSSET STREET, PROVIDENCE, R. I.

Residence, 139 Wentworth Ave., Edgewood Telephone 830 Union

American Bottling Co., Inc.

WHOLESALE LIQUOR DEALERS

Importers and Bottlers of Wines and Beers

MANUFACTURERS OF MINERAL WATERS

Italian, French and California Wines a Specialty

46 West Exchange Street, Providence, R. I.

TELEPHONE 1715 UNION

Electro-Platers and Colorers.

Diamonds.
Precious and Imitation Stones.

Gold and Silver Platers.

Solid Gold Goods,

Gold Pens and Pencils,
Drops and Pendants,
Diamond Jewelry,
Sleeve Buttons,
Emblem Pins,
Finger Rings,
Lace Pins,
Badges,
hains,
Lockets,
Band Rings,
Ribbon Chains,
Figured Wire,
Shawl Pins,
Hoop Ear Rings,
Gold and Silver Cane Heads,
Old Coin Medallion Goods,

Jet and Shell Jewelry,
Settings and Trimmings,
Collar and Cuff Buttons,
Brooches and Crosses,
Pin Tongues,
Watch Cases,
Ear Rings,
Charms,
Studs,
Bracelets,
Scarf Pins,
Hair Jewelry,
Society Pins,
Zylonite Goods,
Umbrella Mountings,
Gold and Silver Thimbles,
Hooks, Bars and Swivels,

DEPARTMENT OF Jewelry Manufacturers Etc., Etc.

Sterling Silver Jewelry.

Jewelers' and Watchmakers' Supplies.

Enamellers, Engravers and Chasers.

Watches, Jewelry and Optical Goods.

ESTABLISHED 1870

E. A. Johnson and Company

PRINTERS

57
Weybosset Street

PROVIDENCE
R. I.

OFFICE UP ONE FLIGHT

ADAMS BROTHERS
DESIGNERS AND BUILDERS OF
Special Machinery and Jewelers Tools
220 to 224 Eddy Street, Providence, R. I.

ALMY, STONE & COMPANY
Gold and Silver REFINERS
Assayers and Sweep Smelters
33-37 MATHEWSON ST.
Providence, R. I.

AMERICAN CARD CO. Manufacturers of
11 Kinds of Jewelry Cards of Fine Bristol Board
BUSINESS AND VISITING CARDS
206 WEYBOSSET STREET - PROVIDENCE, R. I.

AMERICAN SEAMLESS WIRE CO.
WM. MANTON DAILEY, Gen. Mfg.
Gold Seamless Plated Wire and Solid Gold and Silver Wire
144 PINE ST. Jesse Metcalf Building PROVIDENCE, R. I.

THE ARABIAN JEWELRY CO.
Manufacturers of all Kinds of
Enamel for Jewelers
117 POINT STREET PROVIDENCE, R. I.

NOTARY, LODGE, AND CORPORATION SEALS.
WAX SEALS,
DOOR PLATES,
NUMBERING MACHINES.
CHECK PROTECTORS.

ALVIN B. CHANDLER,
121 WEYBOSSET ST.
PROVIDENCE,
R. I.
STEEL LETTER STAMPS
MONOGRAMS,
TRADE MARKS,
PATENT, CARAT PUNCHES, ETC.

BURNING BRANDS
METAL BADGES,
BRASS LABELS,
GERMAN SILVER,
ALUMINUM
AND BRASS CHECKS
PLAIN OR LETTERED.

GEO. M. BAKER
Established 1886
Sweep Smelter and Refiner of Gold and Silver
We handle all kinds of waste containing Gold or Silver. We do our own Smelting and when a person sends one job another is sure to follow; our returns warrant it. We make customers and hold them
Telephone 1042 Union
77 to 91 Page Street, Providence, R. I.

ESTABLISHED 1870

E. A. Johnson and Company

PRINTERS

57
Weybosset Street

PROVIDENCE
R. I.

OFFICE UP ONE FLIGHT

ADAMS BROTHERS
DESIGNERS AND BUILDERS OF
Special Machinery and Jewelers Tools
220 to 224 Eddy Street, Providence, R. I.

ALMY, STONE & COMPANY
Gold and Silver REFINERS
Assayers and Sweep Smelters
33-37 MATHEWSON ST.
Providence, R. I.

AMERICAN CARD CO. Manufacturers of
All Kinds of Jewelry Cards of Fine Bristol Board
BUSINESS AND VISITING CARDS
206 WEYBOSSET STREET - PROVIDENCE, R. I.

AMERICAN SEAMLESS WIRE CO.
WM. MANTON DAILEY, Gen. Mfg.
Gold Seamless Plated Wire and Solid Gold and Silver Wire
144 PINE ST. Jesse Metcalf Building PROVIDENCE, R. I.

THE ARABIAN JEWELRY CO.
Manufacturers of all Kinds of
Enamel for Jewelers
117 POINT STREET PROVIDENCE, R. I.

NOTARY, LODGE, AND CORPORATION SEALS.
WAX SEALS,
DOOR PLATES,
NUMBERING MACHINES.
CHECK PROTECTORS.

ALVIN B. CHANDLER,
121 WEYBOSSET ST.
PROVIDENCE,
R. I.
STEEL LETTER STAMPS
MONOGRAMS,
TRADE MARKS,
PATENT, CARAT PUNCHES, ETC.

BURNING BRANDS
METAL BADGES,
BRASS LABELS,
GERMAN SILVER,
ALUMINUM
AND BRASS CHECKS
PLAIN OR LETTERED.

GEO. M. BAKER
Established 1886
Sweep Smelter and Refiner of Gold and Silver
We handle all kinds of waste containing Gold or Silver. We do our own Smelting and when a person sends one job another is sure to follow; our returns warrant it. We make customers and hold them
Telephone 1042 Union
77 to 91 Page Street, Providence, R. I.

B. A. BALLOU F. A. BALLOU

B. A. BALLOU & CO.

MANUFACTURERS OF JEWELRY

61 PECK STREET - PROVIDENCE, R. I.

New York Office, 11-13 Maiden Lane

T. E. BENNETT COMPANY

THOMAS E. BENNETT, President

Manufacturing Jewelers

7 Beverly Street, Room 11 Telephone Providence, R. I.

The Bassett Jewelry Co. Successors to KENT, STANLEY CO.

Manufacturing Jewelers

Factory, 101 Sabin Street

New York Office, 37 Maiden Lane Providence, R. I.

WILLIAM BENS CO.

Manufacturing Jewelers and Silversmiths

144 PINE STREET, - PROVIDENCE, R. I.

BIXBY SILVER COMPANY

DEALERS IN

Silverware, Jewelry, Stationery, Cut Glass and Art Novelties

137 Mathewson Street, Providence, R. I.

E. C. Bliss Manufacturing Co.

Manufacturers of

MACHINE CHAINS, WIRE WORK, SOLDER CUTTERS AND CURBING HEADS.

116 Chestnut Street - Providence, R. I.

TELEPHONE NO. 3180 UNION

JOHN F. BRADY

ELECTRO DEPOSITS OF GOLD AND SILVER

Friendship and Carnet Streets

Plating of Jewelry of every Description PROVIDENCE, R. I.

W. J. BRAITSCH & CO.

Silversmiths

Fine Gold and Silver Cane Heads and Fine Umbrella Mounting

Office, 472 POTTER AVENUE Works, 2 to 12 MELROSE STREET

Office also 396 and 398 Broadway, New York City

ESTABLISHED 1849 INCORPORATED 1890

J. BRIGGS & SONS CO.

—MANUFACTURERS OF—

GOLD AND SILVER

PLATE AND SEAMLESS WIRE AND TUBING

Manufacturers and Dealers in Jewelers' Plated Stock. Square, Flat and Fancy Wire a Specialty. Stock for Cane Heads and Pencil Cases

SEND FOR PRICE LIST

No. 65 Clifford Street - - Providence, R. I.



Clark & Coombs Co.

...Manufacturers of...

PLAIN, CHASED,

Half Round and Band Rings





In Gold Shell, Filled and Rolled Plate

No. 86 West Exchange St.

Providence, R. I.



Conley & Straight

...GOLD AND SILVER REFINERS...

ASSAYERS AND SWEEP SMELTERS

Dealers in Acids, Crucibles & Chemicals

TELEPHONE 704 UNION

No. 236 Eddy Street Providence, R. I.

ECONOMICAL CARD CO.

J. H. COLLINGWOOD

107 Friendship Street - Providence, R. I.

Manufacturers of - JEWELERS' CARDS - of Every Description

ALL GOODS ANTI-TARNISH

Also, PRACTICAL JOB PRINTERS Telephone Connection

JOHN H. COLLINGWOOD & CO.

--ENAMELERS--

IN PLAIN AND FANCY COLORS

Also all Kinds of ENAMEL Made and Sold at the Lowest Cash Prices

No. 107 Friendship St., Providence, R. I.

EDWARD N. COOK PLATE CO.
GOLD AND SILVER PLATERS

144 to 158 PINE STREET, PROVIDENCE, R. I.

Manufacturers of Gold and Silver Plate, Seamless Wire and Stock for Cane Heads and Umbrella Mounts. Plate and Wire of any description made to order, Aluminum Solder

A. T. CROSS

Inventor and Sole Manufacturer of the

CROSS PEN AND PENCIL CASES, Also FOUNTAIN AND STYLOGRAPHIC PENS

Factory and Office, 53 Warren Street, - Providence, R. I.

A. S. CUMERFORD CO.

—MANUFACTURERS OF—

Gold and Silver Plate, Solders and Wires

Telephone 3931 Union 129 EDDY STREET, PROVIDENCE, R. I.

O. C. DEVEREUX COMPANY

MANUFACTURING JEWELERS

MEN'S GOODS A SPECIALTY

224 EDDY STREET, PROVIDENCE, R. I. N. Y. Office, 102 Chambers St.

A. BIGELOW ADAMS

DODGE & ADAMS

Manufacturers of

Jewelers' Callaries, Trimmings, Settings

FANCY WIRES AND SMALL TURNINGS

Telephone 2462-3 Union 40 CLIFFORD STREET, PROVIDENCE, R. I.

CEO. W. DOVER CO.

Makers of Metal Ornaments, Jewel Settings and Jewelry Components

PIN TONGUES AND JOINTS

80 CLIFFORD STREET - - PROVIDENCE, R. I.

CHARLES DOWLER

CARVER, MODELER AND DESIGNER

FOR INTERIOR AND EXTERIOR DECORATIONS

Models for Monumental Work. Patterns for Jewelers' and Bronze Work

33 EDDY, 47 WASHINGTON STREET, Room 39, PROVIDENCE, R. I.

WALTER H. DURFEE & CO.

MANUFACTURERS AND IMPORTERS

DURFEE TUBULAR CHIME CLOCKS

Manufacturers of Tubular Bells for Churches, Tower Clocks, Breakfast Calls, Stage and Organ Chimes. (Owning United States Rights)

151 POND STREET Telephone 4072-3 Union PROVIDENCE, R. I.



EXCELSIOR

Nickel Plating Works

C. F. HARRIS, Proprietor

397 to 403 RICHMOND STREET

PROVIDENCE, R. I.

STEEL AND IRON POLISHING

AND

BRASS FINISHING

Special Prices for Large Lots

Telephone 2875-2 Union

G. W. DYER & CO.

—DEALERS IN—

WALTHAM, ELGIN and HAMPDEN WATCHES

139 Mathewson St., Room 308, Providence, R. I.

C. H. EIBEL Manufacturer of

Fine Hard Rubber Surgical and Electrical Appliances

Also FOUNTAIN PENS for the Trade and to order

83 WARREN ST. - - PROVIDENCE, R. I.

EXPERIMENTAL WORK A SPECIALTY

All kinds of Tools for Jewelers and Silversmiths

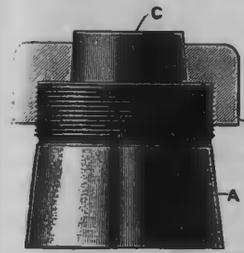

ALSO THE

Stevens' DYE HOLDER

Which is a Great MONEY SAVER for Manufacturing Jewelers. Descriptive Circular.

FRANK E. FARNHAM

35 Garnet Street, Providence, R. I.

What the Parisian Inventor's Academy says of N. M. Saati's Invention

N. M. SAATI, Esq.
Providence, R. I.

SIR :—

We beg to inform you that after the examination of your invention, the Academy has conferred upon you, the title of Member of honour, with award of the first class Diploma and the Great Gold Medal. This honorable title will be of no expense to you; we shall send both well packed and free of charge to your address. We are at your disposition in Invention and Patent Matters, according to the rules of the Academy, which are enclosed and

We remain, Sir,
Your obedient servant,
AD. BŒTTCHER
President.

J. A. FOSTER CO.

DEPARTMENT STORES

Watches, Diamonds, Jewelry, Silverware, Musical Goods, Sporting Goods, Etc.

Weybosset, Dorrance and Middle Sts. - Providence, R. I.

J. M. FRASER & CO.

-MANUFACTURING JEWELERS-

WHITE STONE GOODS AND NOVELTIES

67 FRIENDSHIP STREET, PROVIDENCE, R. I.

FOX & SAUNDERS, Inc.

PRINTERS

Manufacturers of

JEWELERS' CARDS

SILK STRING and PARCHMENT TAGS

Dealers in Card Board and Tissue Paper

137 Weybosset Street - Providence, R. I.

GEO. F. GREENE & CO.

MAKERS OF

Seamless Gold Plate Band and Stone Rings

AND NOVELTIES

79 LAURA STREET - - - PROVIDENCE, R. I.

The WM. C. GREENE CO.

Manufacturers of

Gold Jewelry

101 Sabin Street

PROVIDENCE, R. I.

R. G. GRODE & Co.

Manufacturers of

Settings and Findings.

234 Chestnut Street

PROVIDENCE, R. I.

HAMILTON & HAMILTON, Jr.

Manufacturing Jewelers and Silversmiths

14 kt. King Filled Chains
12 kt. Ladies' and Gents' Chains
14 kt. Bracelets
12 kt. Bracelets, Lockets, Seals, Charms, Bars, Swivels
Spring Rings, Etc.
Diamonds, Mounted and Loose
Sterling Silver Bracelets
Manicure Sets
Writing Sets
Scissors, Shoe Horns, Shoe Buttoners and a General Line of Silver Novelties, Glove Buttoners, Pocket Knives, Etc.

7 Eddy Street, Providence, R. I.

CHARLES J. HEIMBERGER Telephone WILLIAM J. PEARSON

HEIMBERGER & PEARSON

Manufacturers of

JEWELERS' FINDINGS

SETTINGS, TRIMMINGS, GALLERIES, CANE AND UMBRELLA ORNAMENTS, PIN STEMS, ETC.

158 PINE STREET Metcalf Building PROVIDENCE, R. I.

GOLD AND SILVER ROLLED PLATE

COLD PLATED SEAMLESS WIRE

FANCY WIRES, TUBING, ETC., STERLING SILVER SHEET AND WIRES

Gold Anodes of Reliable Quality 10, 12, 14, 16 and 18 Karat for Shading or Electro Plating, also Builders of Dynamos for Electro Plating

W. S. HOUGH, Jr. CO. (Telephone 2056 Union) 140 Orange Street

DESIGNS MODELS DIES AND FORCERS

THE HALLCAST FOUNDRY CO.

...Makers of the...

HALLCAST DIES AND FORCERS

No. 7 ADIE STREET, PROVIDENCE, RHODE ISLAND

Castings made in the Non-Ferrous metals and alloys, special attention given to the work of Silversmiths and Manufacturing Jewelers, Fine Art and Ornamental Bronze Work

Besides the making of the Hallcast Dies, which have demonstrated their ability to compare favorably with steel, at half the expense, we are prepared to submit designs, get out models, and supply finished steel dies for all kinds of work

ARTISTIC IDEAS! UN-EXCELLED WORKMANSHIP! REASONABLE PRICES!

T. PARKER HALL, Jr., Proprietor

HUTCHISON & HUESTIS

MANUFACTURERS OF

..SOLID GOLD STONE RINGS..

185 EDDY STREET - - PROVIDENCE, R. I.

New York Office, 3 Maiden Lane

IRONS & RUSSELL

(Successors to CHARLES F. IRONS) Manufacturers of

Solid Gold and Rolled Plate Emblems, Pins, Charms and Buttons

95 CHESTNUT, Cor. Clifford St.

PROVIDENCE, R. I.



Charles F. Irons Charles A. Russell

IVORY COMPANY



YASUSHISA MOGI of Tokio, Japan, Manager

SEITARO NAGASHIMA of Kagawa-Ken, Japan, Supt.

Hand Carved Zanzibar Elephant Tusk Ivory Goods

Fobs, Emblems, Hat Pins, Charms, Necklaces, Curios, Brooches, Scarf Pins, Pendants, Link Buttons

Workshop, 14 CONDUIT STREET, PROVIDENCE, R. I.

Office, 100 Stewart Street

THE H. A. KIRBY CO.

——Manufacturers of——

Fine Gold and Diamond Jewelry

Office and Factory, 85 SPRAGUE STREET, PROVIDENCE, R. I.

New York Office, 9, 11 and 13 Maiden Lane

JENCKS PAPER BOX CO.

HOWARD W. JENCKS, Manager

JEWELERS' SUPPLIES AND NOVELTIES

SUPERIOR GRADE ***PAPER BOXES*** Of Every Description

Sole Manufacturers of the 'Sensible' and 'Whitney' Mailing Boxes

23 to 31 Broad Street, - Providence, R. I.

TELEPHONE 316 AND 317 UNION

S. FISCHER LANGE & FISCHER C. KUEHNER

LANGE & FISCHER MFG. CO.

MODERN METHOD DIE CUTTING AND DUPLICATING
BUILDERS OF SPECIAL AUTOMATIC MACHINERY
FINE TOOL MAKERS

New location, 144-158 Pine St. Metcalf Bldg., Providence, R. I.

JOHN T. KING
ENAMELER
And Enamel Manufacturer—Enamel Painting. Gold, Silver and Plated Jewelry
ENAMELED IN ALL COLORS
54 PAGE STREET - PROVIDENCE, R. I.

LANGELIER MFG. CO.
Designers and Builders of
Special Machinery
TOOLS, ETC.
Multiple Drilling Machines for Wood and Metal. Sensitive Upright Drills, Reducing, Swaging and Hammering Machines, Bicycle Machinery, Jewelers' and Opticians' Machines and Tools. Particular attention given to accurate work of all kinds
67 Clifford Street, Providence, R. I., U. S. A.

KRANZ & CO.
Successors to L. KRANZ
Designers, Die Cutters,
Hub Cutters, Tool Makers
For all kinds of Jewelry, Silverware, Figure Work, Medals, Emblems, etc.
102 Friendship Street
Telephone, 3058-4 Union Providence, R. I.

T. W. LIND CO.
JEWELERS' FINDINGS
CALLERIES, ORNAMENTS, SETTINGS, PIN STEMS, ETC.
67 Friendship Street Telephone Providence, R. I.

THOS. H. LOWE, 1849 EDWIN LOWE, 1882 Incorporated 1893
THE EDWIN LOWE GOLD PLATE CO.
—Manufacturers of—
Rolled Gold Plate AND ALL KINDS OF FANCY WIRES
82 CLIFFORD STREET FIRST FLOOR PROVIDENCE R. I.

H. C. LUTHER & CO.
LAPIDARIES and Manufacturers of Imitation Precious Stones
227 EDDY STREET, PROVIDENCE, R. I.
P. O. Box 840 Telephone 1118 Union

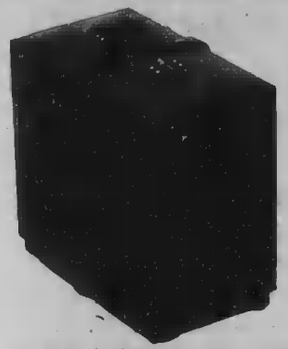

ALL OF OUR
Sample Cases
...AND TRAYS...
Are Made of the Most Durable and Best Material Finished in First-Class Manner
AT LOWEST PRICES
Our Patented Self-Locking Ring and Watch Trays Will Interest You
All Kinds of Special Display Goods for the Jewelry and Silverware Trade
LENZEN & RUECKERT
144 Pine Street - Providence, R. I.

W. I. MACOMBER & CO.
Hub Cutting, Die Sinking and Tool Making
Automatic Spiral Winders Chain Machines Fine Work at Lowest Prices
Manufacturers of Automatic and Special Machinery
121 WEYBOSSET STREET - PROVIDENCE, R. I.

FINE STEEL STAMPS
TRADE MARKS, MONOGRAMS, PATENT, KARAT, LETTER & FIGURE PUNCHES
LETTERING OF DIES · HUBS · MOULDS · ETC. A SPECIALTY
WAX SEALS, PLATES, BADGES, CHECKS, LABELS, BRANDS, ETC.
EMBOSSING DIES HENRY F. MENCKE SEAL PRESSES
158 PINE ST. METCALF BDG. PROVIDENCE, R. I.

CHARLES A. MANN
Manufacturer of Jewelers' Lathes, Engine Lathes, Hand Lathes, Foot Power Lathes, Slide Rests, Cutting Off Rests, Etc.
166 DOYLE AVENUE - PROVIDENCE, R. I.

THOMAS McWILLIAMS
SUCCESSOR TO
McWILLIAMS MFG. CO.
MACHINIST
AND MANUFACTURER OF
JEWELERS', SILVERSMITHS' and WATCH CASE MAKERS' MACHINERY
237 EDDY STREET, PROVIDENCE, R. I.

JOHN W. LYON

General Brass Finisher

Manufacturer of the

LYON DENTAL VULCANIZER

Patented December 26, 1893

LYON SELF-CLOSING FAUCETS

Patented June 4, 1901 January 28, 1902

Also of A 1 WATER SERVICE

Experimental Work a Specialty Repair Work Promptly Attended to

46 Clifford, cor. of Eddy Street, Providence, R. I.

NARRAGANSETT CARD CO.

Manufacturers of and Dealers in

Jewelers' Cards, Printers', Engravers' and Photographers' Cards and Card Boards

Tissue Paper Constantly on Hand A. K. HAWES, Treasurer

131 Washington Street, Second Floor, Providence, R. I.

Samuel Moore & Co.

...MANUFACTURERS OF...

Figured Wire **MATERIALS** Pearl Wire

... FOR ...

Jewelers and Silversmiths

BEAD CHAIN AND BEAD WIRE A SPECIALTY

301 and 303 FRIENDSHIP STREET - PROVIDENCE, R. I.

J. H. HIGGINS & CO.

Scrap Iron and Metals

57 Broadway

PROVIDENCE, R. I.

Long Distance Telephone 2731 Union

JOHN NELSON

We Buy Anything Containing

Gold, Silver or Platinum

All Kinds of Plate Bought

Gold and Silver Assayed and Refined

Highest Cash Prices paid for old Gold and Silver. Prices we pay: Old Silver, 40 cents per ounce. Old Gold 8k, 32 cents; 10k, 40 cents; 12k, 48 cents; 14k, 56 cents; 18k, 72 cents.

286 No. Main Street, Providence, R. I.

JAMES KING

—DEALER IN—

Old Manila Rope. Old Iron and Metals

Old Sails and Canvas Covers

20 TRANSIT STREET - PROVIDENCE, R. I.

WILLIAM H. MILLER & SONS

Blacksmiths

MACHINE AND TOOL FORGING OF ALL KINDS

BUILDING WORK

Picks, Tongs, Turning Tools, Dies, Hubs, Cutter Plates, Jack Dies, Plungers and Holders, always kept in stock. All Cutter Plates, Hubs and Plungers furnaces annealed. General Blacksmithing and Jobbing done to order at short notice in a workmanlike manner

Nos. 194 to 202 EDDY STREET, - PROVIDENCE, R. I.

J. W. MILLER Telephone No. 2064 Union W. F. MILLER

F. T. PEARCE & CO.

MAKERS AND EXPORTERS OF

Gold Pens, Holders, Pencils, Fountain and Stylographic Pens

HEAD OFFICE AND WORKS NEW YORK OFFICE

85 Sprague Street, Providence, R. I. 3 Maiden Lane

JOHN T. POOLE

Manufacturer of

PAPER BOXES OF EVERY DESCRIPTION

104 POINT STREET, Cor. of Richmond, PROVIDENCE, R. I.

E. A. POTTER & CO.

MANUFACTURERS OF PLATED JEWELRY

LINK BUTTONS, STUDS, SCARF PINS,
BROOCHES, CUFF PINS, PIN SETS, ETC.

71 Peck Street. Providence, R. I.

JAMES E. POTTER & CO.

Machine Made Chain and Special Findings for

-Manufacturing Jewelers-

95 Pine Street, - Providence, R. I.

THE PROVIDENCE SHELL WORKS

WM. K. POTTER, Prop.

MANUFACTURES

GENUINE TORTOISE GOODS

COMBS, PINS, CHAINS, NOVELTIES

PROV. SHELL WORKS. S.F.K. TRADE MARK Wm. K. POTTER MANFR.

1824—Up-to-Date

Factory—Chapel Street
Salesroom—346 Westminster Street

PROVIDENCE, R. I.

OTIS BROTHERS

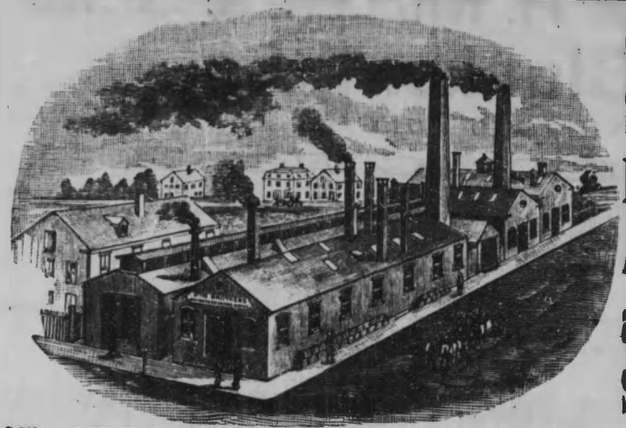

Gold and Silver Refiners, Assayers and Sweep Smelters

Office, 187 Eddy St., Works, Cor. Blackstone and Culver Sts., Providence, R. I.

W. F. QUARTERS, 129 EDDY ST., PROVIDENCE, R. I.

Electro Plater

Fine Shading and Heavy 14 K. Plating by Quarters' Process

PROVIDENCE ENAMEL CO.

F. HALLWORTH, Proprietor

Decorators and Fancy Enamelers

Enamelers and Japanners of Wood Novelties and Machinery

456 Fountain Street, Providence, R. I.

PROVIDENCE STOCK COMPANY

MANUFACTURERS OF HIGHEST GRADE

ROLLED PLATE CHAINS

Silver Novelties, Fobs, Chain Bracelets, Lorgnette, Ladies and Gents' Gold Chains, Gold Scarf Pins, Brooches and Lockets

100-106 STEWART STREET - PROVIDENCE, R. I.

B. H. PETTIS COMPANY

Second-Hand Machinery, Boilers and Engines

Scrap Iron and Metals

103 HARRIS AVENUE, PROVIDENCE, R. I.

TELEPHONES 1825 1826 2430 UNION

EUGENE PAGE

BLACKSMITH AND GENERAL JOBBER

Horseshoeing a Specialty

Wheelwrighting in all its Branches

Satisfaction Guaranteed

282 VALLEY STREET, PROVIDENCE, R. I.

PROVIDENCE ELECTROTYPING AND PLATING WORKS

GOLD, BRASS, SILVER, COPPER AND NICKEL

PLATING

OXIDIZING, BRONZING, LACQUERING. IRON, BRASS AND STEEL POLISHING

GEORGE PRICE, PROPRIETOR

78 FRIENDSHIP STREET PROVIDENCE, R. I.

ULYSSES RACINE Engraver, Hub and Die Cutter

Specialty of Emblem Work

Jewels, Badges, Charms, Class Pins, Crests, Monograms, Etc.

CAESAR MISCH BUILDING

398-402 Westminster St. Room 517 Providence, R. I.

W. A. READ H. A. LINCOLN

READ & LINCOLN

Manufacturers —of— **Jewelry and Novelties** In Gold, Silver and Plate

FACETED SILVER WORK A SPECIALTY

116 Chestnut Street, Cor. Clifford Street, Providence, R. I.

EDGAR L. RICHARDS

MANUFACTURER OF

Jewelers' Cards, Display Pads and Settings

PLAIN AND FANCY CARDS CUP AND SWISS SETTINGS, SPECIALTY

Telephone 105 Providence Street, Providence, R. I.

Roger Williams Silver Co.

SILVERSMITHS

New York Office 860 Broadway *101 Sabin St., Providence, R. I.*

DAVID M. SAATI

—Dealer in—

Diamonds, Watches, Clocks and Jewelry

Fine Repairing and Engraving. A Choice Selection of Oriental Rugs.

419 WESTMINSTER STREET, PROVIDENCE, R. I.

RHODE ISLAND
NICKEL PLATING WORKS

Brass Plating
Coppering
Dipping and
Lacquering



Also
Chandelier
Work
of all Kinds

ALSO ALL KINDS OF IRON AND BRASS FINISHING

C. W. CARPENTER, Proprietor — **33 Garnet St.** PROVIDENCE, R. I.

SMITH BROS.

Manufacturers of CHEAP JEWELRY

34 BASSETT STREET, PROVIDENCE, R. I.

STAR JEWELRY COMPANY

—MANUFACTURERS OF—

White Stone Goods and Novelties

Also a Line of Sterling Silver Novelties

59 PAGE STREET - PROVIDENCE, R. I.

ESTABLISHED 1870 — TELEPHONE 2850 UNION

C. SYDNEY SMITH COMPANY

Manufacturers of

GOLD CHAIN and JEWELRY

New York Office—9-11-13 MAIDEN LANE

Factory 95 CHESTNUT STREET - Providence, R. I.

WM. SMITH & CO.

—MANUFACTURERS OF—

Gold and Silver Chains and Jewelry

Novelties in Gold and Silver Necklaces and Bracelets

Also a large line of Chain Trimmings

Office, 9, 11 and 13 Maiden Lane, N. Y. Manufactory, 61 Peck St., Providence, R. I.

GEO. H. STURDY

Electro Plater of Jewelry

H. F. Carpenter's "C. P." Gold and Silver

35 Garnet Street (Formerly Potter St.) Providence, R. I.

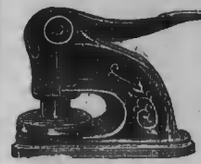

REYNOLDS STAMP & STENCIL WK'S.

Successors to E. REYNOLDS & CO.

M. F. FORKEY, Treasurer

MANUFACTURERS OF

Fine Steel Stamps

Also Rubber Stamps, Seals, Stencils, Badges and Checks, Brass and Copper Stamps of Every Description

3-9 WEYBOSSET STREET, 3d and 4th Floors PROVIDENCE, R. I.

H. S. TANNER

—DEALER IN—

DIAMONDS, WATCHES, JEWELRY, SILVERWARE, CLOCKS, Etc.

Spectacles and Eye-Glasses a Specialty — Repairing of All Description

64 and 66 Westminster Street — *Providence, R. I.*

SUMMER & KOTLER

Manufacturing Jewelers

Specialties

Brooches, Hat Pins, Scarf Pins, Sash Pins and Waste Sets

Telephone 1625 Union

19 Calender Street, 5th Floor

PROVIDENCE, R. I.

TAYLOR CARD AND BOX CO.

(INCORPORATED)

PAPER BOXES FOR ALL PURPOSES

Cards, Tissues for Jewelers

Metal Edge Packers and Folding Clothing Boxes a Specialty

Strongest, Lightest and Best Jeweler's Packing and Stock Boxes on the Market

Telephone 1700 Union

257 West Exchange St., Prov., R. I.

J. T. SLOCOMB CO. MANUFACTURERS OF



Machinists' Tools

Combination Drills for centering lathe work and other purposes. Combination Indicators for trueing lathe work, Micrometer Calipers, Depth Gauges, Height Gauges

29 Oxford Street, near Allen's Avenue



GEO. H. TAYLOR & CO.

... WATCHMAKERS AND MANUFACTURING OPTICIANS ...

Importers and Wholesale Dealers in

WATCHES, CLOCKS

Watch and Clock Materials Tools, Spectacles, Eye Glasses, Etc.

OPTICAL GOODS AND PRESCRIPTION WORK

204 Westminster Street - Providence. R. I.

TILDEN-THURBER COMPANY

Westminster, Cor. Mathewson Street, PROVIDENCE, R. I.

Gorham Silverware and Electro Plate, Watches, Jewelry, China, Glass, Hotel Ware, Diamonds, Bronzes and Art Goods

WARREN & WILLIAMS

Manufacturers of Solid Gold Stone Rings

21 Eddy Street, - Providence, R. I.

D. M. WATKINS & CO.

Manufacturers of

JEWELERS' FINDINGS, SETTINGS, ORNAMENTS

Private Designs a Specialty

95 Pine Street - - Providence, R. I.

Established 1860

A. A. WHITE CO.

MANUFACTURERS OF



Stencils, Rubber, Steel and Copper Stamps

...SEALS...

——Brands, Steel Stamps——

Badges, Door Plates and Numbers, Key Checks, Inks, Brushes and Stencils and Stamp Work of every description, Stamps Repaired, Lettering Changed, etc.

3 Weybosset St., cor. Westminster, Providence, R. I.

Up only one flight of stairs. Room 3.



Steel Letters and Figures, Railroad Stamps, Numbering Machines, Pat. Stencil Alphabets, Insurance Stamps, Hand Stamps, Ribbons, Pattern Letters and Figures, Shoe Man'rs Stamps, Rubber Type and Holders, all sizes Nickel and Bronze Door and Pew Numbers, Wax Seals, Check Protectors, Ticket Punches, Hotel Checks, Carriage Plates, Etc.

Remember the Number, 3 WEYBOSSET St., Turk's Head.

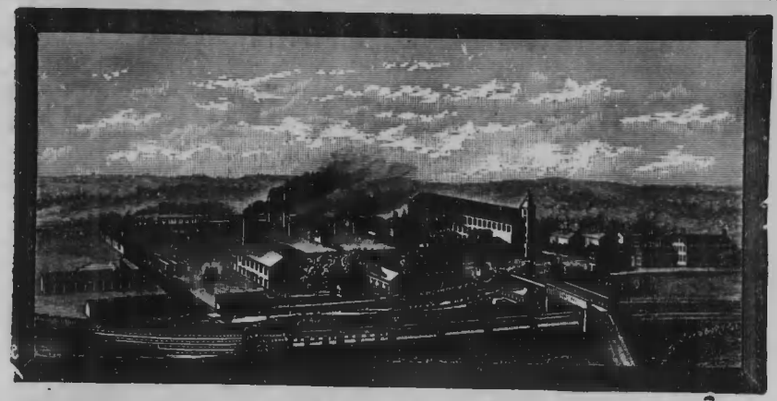

WATERBURY BRASS COMPANY 131 Dorrance and 152 Eddy Streets PROVIDENCE, R. I.

ROLLING AND WIRE MILLS, WATERBURY, CONN.

Brass, German Silver, Gilding Metal and Aluminum in Sheet, Tubing and Wire, Plating Metal Ingots, Superior Quality; Rivets and Eyelets Made Specially for Manufacturing Jewelers.

ZARE WHITE

Manufacturer of

MOUNTED COMBS, PLATED RINGS, RHINE STONE JEWELRY

——Novelties a Specialty——

317 Point Street - - Providence, R. I.

JAMES G. WHITEHOUSE

Enamel Manufacturer

Formulas and Good Will of this Business For Sale

317 Industrial Trust Company Building Providence, R. I.

E. E. SMITH CO.

Moulding, Planing, Sawing and Turning Mill

Stair Builders and Stair Builders' Supplies. Sash, Doors and Blinds, Dressed Lumber. Carriage Makers' Supplies. Novelty Wood Turning and Enameling a Specialty.

136 RHODES, between Allen's Ave. and Eddy Street, PROVIDENCE, R. I.

Telephone 766-3 Union

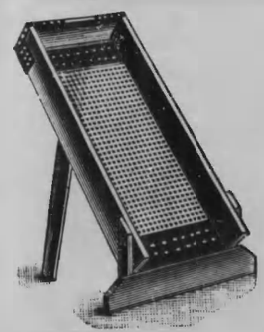

WHAT CHEER WIRE WORKS

157 Dorrance Street, Providence, R. I.

Manufacturers and Dealers in all kinds of Wire cloth, both Brass, Iron and Galvanized, Steel Wire for Coal Burning Locomotive, Wire Cloth for Wool Dryers, Lapper Cloth, Shuttle Cloth and Lathing Cloth, Foundry Riddles, Galvanized Clam Baskets, etc. BANK AND OFFICE RAILING, WIRE WINDOW AND TREE GUARDS made to any dimension. Bonnet Stands for Milliners, Market Stands, Floral Designs, Trellises, Coal and Sand Screens, Sieves, Riddles, Jewelers' Dipping Baskets, also Wire Cloth for Soldering Purposes, etc., constantly on hand PLAIN AND LANDSCAPE WIRE WINDOW SCREENS MADE TO ORDER.

TELEPHONE 1072 UNION **J. J. BISHOP**

NEW ENGLAND CHAIN WORKS

THOMAS WYATT MFG. CO.

(Successors to THOMAS WYATT)

—MANUFACTURERS OF—

HAND-MADE CHAINS

Cable Chains, Marine Chains, Brake Chains, Crane Chains, Railroad Chains and Chains for Ships and Agricultural Purposes. Also Mule Chains for Cotton Machinery

27 and 29 WYATT STREET PROVIDENCE, R. I.

D. WILCOX & CO.

Makers of FINE JEWELRY and Importers of DIAMONDS

184 Washington Street, Providence, R. I.

ENAMELERS OF ALL KINDS OF Jewelry and Silverware

PLAIN OR IN COLORS

A Specialty of Enameling Society Emblems, Yacht and College Flags, Etc.
Every variety of Painted Enamel and Transparent Work Done Artistically

S. S. WILD & SON, 181 Eddy Street, Providence, R. I.

TELEPHONE CONNECTION

A. D. WILSON

Horologiographer

I am equipped with all the necessary skill, tools and other appliances to make scientifically New Parts to replace broken or damaged parts of FINE CLOCKS, MUSIC BOXES and OTHER FINE MECHANISM

86 Weybosset St., Room 49 (TELEPHONE) Providence, R. I.

YOUNG BROS.

...Manufacturers of...

PLAIN AND FANCY PAPER BOXES

Jewelers' Plush, Satin and Velvet Work. Also, Improved Paper Rolls for Mailing

BLANCHARD, YOUNG & CO., Selling Agents

670 Eddy Street, corner Blackstone Street - Providence, R. I.

All Orders Made in Style of Cuts



Pat. June 11, 1901

The Williams & Anderson Co.

(INC.)

Manufacturers of

EMBLEMS, BADGES and CHARMS

Special Designs in Lodge Jewels

Our Specialty



Pat. June 11, 1901

IN GOLD, SILVER, ROLLED PLATE AND ELECTRO PLATE

220 EDDY STREET - - PROVIDENCE, R. I.

HENRY L. SCOTT & CO.

Machinists and Tool Makers

GENERAL REPAIRING - Special Orders

Manufacturers of

TEXTILE TESTING MACHINES AND SPECIAL MACHINERY

227 Eddy Street, - - Providence, R. I.

Telephone

FRANK M. SILVA

Manufacturing and Prescription Optician

All Branches of repairing executed in a prompt and satisfactory manner
Specialist in Frame Fitting and adjusting for opticians

233 Westminster Street *Telephone Connection* *Next to Shepard's*

L. W. JOHNSON R. L. BLANDING

JOHNSON & BLANDING

Commercial Engineers

COMPLETE
POWER PLANT EQUIPMENT

Chandler & Taylor Engines & Boilers, Ajax Self Cleaning, Rocking Grates
Steam and Power Pumping and Condensing Apparatus
Steam Specialties, Engineers Supplies
Specialists in the Installation of Improved Methods for Securing the Highest Boiler Room Economy

417 INDUSTRIAL TRUST BLDG. Tel. 2486-5 Union PROV. R. I.

..George P. Dixon..

Sole Agent for
James H. Prince
Paint Co.'s
Derby Pure Mixed
Paints—35 Shades
P. P. Pure White Lead
Pittsburg Pure Lead

Machinery & Cylinder Oils,
Axle & Cup Greases,
House Paints and Supplies

152 Washington St. Providence, R. I.

TELEPHONE CONNECTION



Carpenter Street

BOARDING, LIVERY AND SALE STABLE

Horses Furnished Collectors and Drummers and for General Contract Work at short notice

LOUIS H. ALDRICH, Proprietor
168 Carpenter Street, near Battey Street
PROVIDENCE, R. I.
Telephone 2412 Union



RUBBER COPPER STAMPS BRASS STEEL

OF EVERY DESCRIPTION

Baggage Checks for Railroads, Steamboats, Transfers, etc. Hotel Checks and Numbers, Bar and Pool Checks, Time Checks, Burning Brands, Stencils, Chair and Pew Numbers, Door Plates, Etc. Mill Work a Specialty.

Haynes & Co., 81 North Main St., Providence, R. I.

H. C. SMITH, Jr.

The Only Manufacturers' Agent in New England, who sells direct from the Mills

TAGS AND ENVELOPES

Merchandise Tags and Pin Tickets a Specialty

KEYSTONE TAG COMPANY, Manufacturers

EASTERN OFFICE, - - - - 21 CUSTOM HOUSE STREET

JAMES E. CATRELL

Sanitary Plumbing
Gas Fitting

Steam and Hot Water Heating

FURNACE WORK

Jobbing Promptly Attended to

Estimates Cheerfully Given
on all work

TELEPHONE 3047-2 UNION

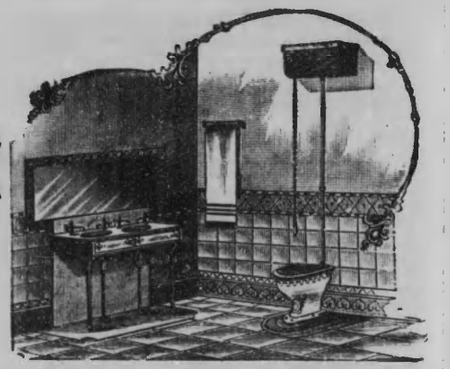

146 SMITH, Cor. FRANCIS STREET

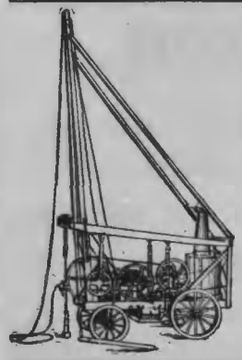

Artesian Wells

AND WATER SUPPLY

For Cities and Towns, Breweries, Manufactories, Cemeteries, Farms, Residences

TEST BORINGS **EXACT SAMPLES**

Prospecting for Minerals **Prospecting with Core Drill**

Testing for Building and Bridge Pier Foundations, Shafts for Elevators and any other practical purposes

Drilled Wells, Driven Wells, Bored Wells, Wind Mills, Rider & Ericcson Hot Air Pumping Engines, Gas and Gasolene Engines, Pumps, Pipe, Drilling Machines, Well Supplies, Tanks, Etc.

C. L. GRANT, 17 Byron Street, Providence, R. I.

FREDERIC BOWMAN

Pen Artist and Accountant

722 INDUSTRIAL TRUST BUILDING - - PROVIDENCE, R. I.

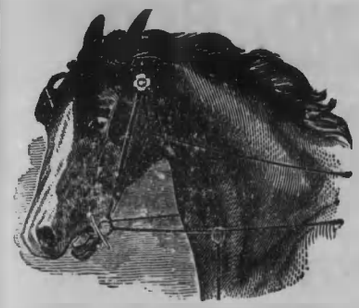

B. H. SMITH

VETERINARY DENTIST

OFFICE, SMITH'S STABLE

79 Summer Street, Providence, R. I.

TELEPHONE 3983-3 UNION

Operates on all horses without using either Gag or Twist

Go anywhere in New England to operate

THE DOUGHTY CO.

Manufacturers of and Dealers in

Ice Cream and Hulled Corn

All Orders Filled at Short Notice Dishes and Spoons Free of Charge

No. 1201 BROAD STREET Telephone

ABELSEN & SCOTT

Extract Manufacturers

——SPECIALTIES——

Ginger Ale Extract **Coffee Extract**

56 NORTH MAIN ST., PROVIDENCE, R. I.

Telephone Connection

THE OBSTETRICAL SUPPLY CO.

(Incorporated)

PROPRIETORS AND MANUFACTURERS OF

——THE EMPRESS SANITARY BANDAGE——

131 WASHINGTON ST., PROVIDENCE, R. I.

ROOM 402

SINGER SEWING MACHINE CO.

SEWING MACHINES AND SUPPLIES

ALL KINDS OF MACHINES REPAIRED ON SHORT NOTICE

Telephone 787-2 Union **429 WESTMINSTER ST., PROVIDENCE, R. I.**

Up Town Stores, 43 Cranston Street, Hoyle Building, Telephone 3247-2 Union
1844 Westminster Street

H. L. SACKETT & CO.

SIGN WRITERS

Signs Made and Lettered of Every Description
Brass, Carved, Wire Cloth, Zinc and Iron Signs

87 ORANGE ST., Cor. Pine, PROVIDENCE, R. I.

IMPERIAL CASTING ROOMS

JOSEPH C. WEYER, Proprietor

Fine Castings, Bronze Dies, Hubs, Forces, Stamps, Etc.

FOR JEWELRY WORK AND KINDRED INDUSTRIES

Castings for Die Machines a Specialty

77 PAGE ST. PROVIDENCE, R. I.

J. B. MONETTE CO.

—Designers and Builders of—

BELT CONVEYORS AND BELT CARRIERS for all purposes

Also Manufacturers of

TICKET PINS, PRICE AND DISPLAY CARD HOLDERS

of all kinds and Other Specialties

No. 7 PENELOPE PLACE, - PROVIDENCE, R. I.

Restaurant

—FOR—

Ladies and Gentlemen

FRANK SEARLE, Prop.

178 MATHEWSON ST.

PROVIDENCE, R. I.

S. W. AHRWEILER

Fresco and Decorative Artist

House Painting, Paper Hanging, Graining and Polishing of all kinds of Wood

Designs and Estimates furnished on application for Churches, Halls, Public Buildings, Residences, Etc.

Also A FULL LINE OF WALL PAPER

8 Chestnut St., PROVIDENCE, R. I.

J. ROLLINSON & CO.

PRINTERS AND BLANK BOOK MANUFACTURERS

97 Dyer Street, Providence, R. I.

JAMES W. SAMPLE

Carpenter and Builder

ALL WORK GUARANTEED FIRST-CLASS

Jobbing Promptly Attended to

Shop, 906 BROAD ST. Residence, 8 QUINCE ST.

PROVIDENCE, R. I.

BAILEY'S MUSIC STORE

ESTABLISHED 1884

RENTING, REPAIRING AND INSTALLMENTS

Rehairing Bows a Specialty Everything in the Musical Line

72 WEYBOSSET ST. PROVIDENCE, R. I.

J. A. FOSTER, Prest. FRED L. SMITH, Treas.
N. S. DAVIS, Vice-Prest. W. P. PEIRCE, Secy.

DAVIS AUTOMOBILE COMPANY

(INCORPORATED)

Representing "Winton," "Locomobile," "Haynes," "Columbia," "Cadillac," "Thomas," "Buick"

7 DORRANCE STREET PROVIDENCE, R. I.

Established 1892

N. W. PIERCE

Manufacturers' Agent

CALENDARS and ADVERTISING SPECIALTIES

Sole New England Agent for the Celebrated

Diamond B. Line of Lithographs

Long Distance Telephone Connection - 202 ALABAMA AVE.

FRANK L. THORNTON

469 Washington Street, Corner Battey Street, Providence, R. I.

—WHOLESALE DEALER IN—

Bolted Corn and Rye Meal, Baltimore Pearl Meal, Rhode Island Corn Meal, Ground and Steamed Cooked Oat Meal, Imported Scotch Oat Meal, Pearl Barley. SELF-RAISING FLOUR AND BUCK WHEAT. ROLLED OATS. Corn Flour and Rye Flour, Graham Flour, Cream Tartar Biscuit Flour, Corn, Oat and Barley Feed for Horses and Poultry Supplies Telephone Connection

---

BATASTINI BROTHERS

FANCY and DOMESTIC BAKERS

437 Smith Street

114-116 Delaine Street

PROVIDENCE, R. I.

JOHN H. DUGGAN

MASON

Damp Cellars Drained, Granolithic Floors and Walks Laid and Repaired, Chimney and Fire Places Built, Cleaned and Repaired, Masonry on Ranges, Ovens, Steam, Hot Water and Hot Air Furnaces and Boilers. Also Tile Work and Plastering

Leave Orders at Office

No. 17 MEETING STREET

Residence, 813 Admiral Street

JOBBING attended to at short notice

TELEPHONE

JAMES R. JENKINS, Dealer in HORSES

For Coach, Heavy Draft, Road and General Purposes. Also, Carriages and Harnesses.

HOPKINS HOTEL SALE STABLES,

Telephone Connection 947 Westminster Street, Providence, R. I.

Everything for the Man with the Auto

ANGIER CO.

9 Dorrance St., Providence, R. I.

AUTOMOBILE SUPPLIES

THE JOHN HANCOCK MUTUAL LIFE INSURANCE CO. of Boston Mass.

STEPHEN H. RHODES, Pres. ROLAND O. LAMB, V. Pres. WALTER L. CROCKER, Sec.
Incorporated in 1862 under Massachusetts Laws
Issues all Popular Forms of Policies. Life, Endowment, Term and Trust Fund Coupon Forms
For Specimen Policies, etc., Address MARK L. DUNNING, State Agent,
444-5-6-7 BUTLER EXCHANGE, PROVIDENCE, R. I.

JOHN S. CLARK, JR.
MASON, BUILDER AND CONTRACTOR
ALL JOBBING PROMPTLY ATTENDED TO
Office and Residence, 54 Ashmont St. - Providence, R. I.

L. A. BASINET
.. Printer ..
Advertising Specialties
Calendars, Fans, Etc.
Envelopes direct from factory at low prices
35 Cranston St., Hoyle Building
(Ground Floor)
Translating and Printing in French a Specialty

Telephone 1247 Union. Vaughn Bldg., Room 14

LEWIS J. PIERCE
Building Company
General Contractors
and Builders
17 CUSTOM HOUSE STREET
PROVIDENCE, R. I.

.. GO TO ..
ALLEN & NORTHUP'S
Restaurant
12 STEEPLE ST. - PROVIDENCE
—FOR A—
Complete Line of Eatables
Satisfaction Guaranteed

EDEN H. BIGNEY
..General Contractor..
Contracts for large or small Buildings. General Jobbing promptly attended to. Plans and specifications furnished if desired and work superintended
Careful estimates made on plans and prices as low as consistent with good work
891 Westminster St., Cor. Oliver St.
PROVIDENCE, R. I.
Telephone

FRANK TAYLOR
The Repair Electrician
Day 'Phone 4168-2 Union — 227 EDDY STREET — Night 'Phone 3177-5 Union
Repairs and Rewinds Armatures, and Everything Electrical

Metropolitan Manufacturing Co.
SUCCESSORS TO
American Wringer Co.'s Household Specialty Business
WRINGERS, MANGLES AND CARPET SWEEPERS
REPAIRING A SPECIALTY
Orders by mail will receive prompt attention
133 Washington Street, near Mathewson, PROVIDENCE, R. I.

S. S. BLAISDELL MACHINE CO.
General Machinists and Brass Workers
SPECIAL MACHINES AND TOOLS BUILT TO ORDER
Particular Attention Given to Repair Work — Repair Agents for the Burroughs Adding Machine
130 Orange Street, Providence, R. I.
Telephone 3379-4 Union

CHAS. E. DOE, PRESIDENT — W. L. BARDEN, TREASURER
DOE & COMPANY, INC.
COAL
341 South Water Street
TELEPHONE, 3009 UNION — PROVIDENCE, R. I.

WM. A. CHAPMAN CO.
...General Contractors...
Office, 614 INDUSTRIAL TRUST BUILDING, PROVIDENCE, R. I.
TELEPHONE CONNECTION

J. T. TANK, Pres. E. C. MACDONALD, Sec'y. JAMES McKINNON, Treas.

TANK & McKINNON CONSTRUCTION CO., (Inc.)

HEAVY WORK A SPECIALTY

Foundations, Pile Driving & Concrete, Dredging, Wharves, Coal Pockets, Bridges, Dams, Excavations, Etc.

Builders of Ocean Dock, Narragansett Pier, Weybosset and Crawford Street Bridges, Lonsdale and Ashton Dams, and many others

236 INDUSTRIAL TRUST BUILDING
PROVIDENCE, R. I.

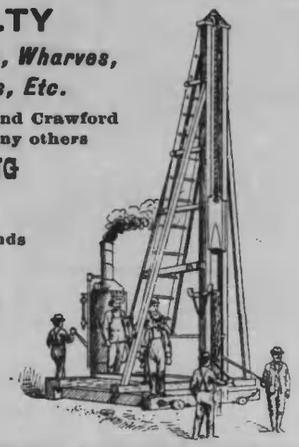

Engines, Derricks, Pumps and Pile Drivers of all kinds for Bridge and Wharf Building TO LET

Storage for Small Boats and Scows

Yard, 66 WATER STREET
EAST PROVIDENCE, R. I.
TELEPHONE

ERNEST C. BAKER THOMAS J. FREEMAN

BAKER & FREEMAN
Gold and Silver Refiners

189 Eddy Street
Telephone 3854 Union PROVIDENCE, R. I.



GEO. L. ANDREWS
Contractor AND Builder

Jobbing in all its branches. Plans and Specifications Furnished
Also Superintendent of the Erection of all kinds of buildings

688 PUBLIC STREET PROVIDENCE, R. I.
House 40 Carter Street

WALTER C. GARDNER, WATCHMAKER

(J. Putney & Co. Telephone 3161-4 Union)

76 Westminster Street, PROVIDENCE, R. I.
Fine Watch and Clock Repairing of every description Clocks Called for and Delivered

---

KULMAN & COMPANY
..Painters and Interior Decorators..

House Painting and Paper Hanging, Polishing of all kinds of Wood.
Dealers in Wall Papers, Paints, Supplies, Etc.

Telephone 3384-3 Union 578 North Main Street, Providence, R. I.

RAFFAELE RICCI

Constable with Power to Serve Civil Process
Notary Public

Rooms 1028 and 1029 Banigan Building, Providence, R. I.
Telephone 1601 Union House Address, 98 Knight St.

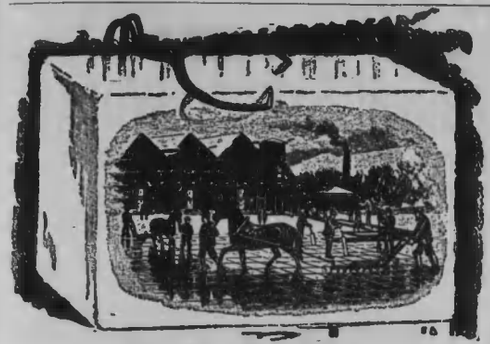

Capacity, 50,000 Tons

THOS. WALCH, Pres. C. E. WALCH, Treas.

POCASSET ICE CO., Inc.

Wholesale and Retail Dealers in
Natural and Hygienic

ICE

Houses at Providence, Cranston, Johnston and No. Oxford, Mass.

Offices
562 PLAINFIELD STREET
765 WESTMINSTER STREET
Providence, R. I.

GLANTZ & COHEN

Dealers in
New and Second-Hand Furniture
High Prices Paid for Second-Hand Furniture and Carpets

169 Charles St. Randall Sq. Providence, R. I.

ANDREW A. GANNON

Merchant Tailor

1849 WESTMINSTER ST., PROV., R. I.

Italian Interpreter Intelligence Office
ANTHONY CORRENTE

Real Estate Agent

Office, 153 Acorn Street PROVIDENCE, R. I. Residence, 85 Gesler Street

---

H. G. ALDRICH EXPRESS CO., Pawtucket, R. I.

Local and Providence Express Pianos, Safes and Furniture Carefully Removed

Pawtucket Office, 71 EAST AVENUE

Providence Offices: Warren, Salisbury & Nightingale, 70 Matheweon St.: Blanding & Blanding, 58 Weybosset St.; Oliver Johnson & Co., 3 to 15 Exchange St.; Boston & Worcester Express, 43 Page St.

LEAVE Pawtucket at 8.30 A. M. and 2.30 P. M. LEAVE Providence at 10.30 A. M. and 4.30 P. M.

H. E. BOWLES G. J. FAIRBROTHER
Stable rear 73 East Avenue Telephone 151 Pawtucket

J. H. BATES & SON

Manufacturers of

BATES' WELL CURBS



30 Cory Avenue
ARLINGTON, R. I.

Telephone Connection

A. DEMPSTER

Plain and Ornamental Stucco Worker



AND PLASTERER

12 Friendship, Cor. Peck St.

Telephone Connection PROVIDENCE, R. I.

Where may be found an extensive assortment of

Rich Centre Pieces, Brackets, Cornice Patterns and other Ornamental Work

all orders for which will be promptly attended to

WHITENING, TINTING AND REPAIRING DONE IN THE NEATEST MANNER

M. C. CARUOLO, *Merchant Tailor*

THE BON TON TAILORING PARLORS

228 Weybosset Street

Ladies' Tailoring and Dressmaking Department

44 CHESTNUT STREET

MRS. M. C. CARUOLO

Speak French and German FORMERLY AMELIA BERTSCHMANN, MANAGER

ELISHA H. BECK

MASON AND PLASTERER

113 Pleasant Street

ALSO 75 WESTMINSTER STREET, ROOM 24 PROVIDENCE, R. I.

JOHN C. BYRNES

Painting and Papering

GRAINING, GLAZING, KALSOMINING, WHITEWASHING

Wall Papers and Mouldings

51 Chalkstone Ave., Providence, R. I. 105 Sisson St., Pawtucket, R. I.

F. J. McGRAIL J. L. DINNANY

HOPE METAL COMPANY

BRASS, BRONZE AND ALUMINUM CASTINGS OF EVERY DESCRIPTION

ORNAMENTAL CHAIN

Cor. Kingsley Avenue and Eagle Street - PROVIDENCE, R. I.

WILLIAM BRINES

..CONTRACTOR AND BUILDER..

GENERAL JOBBING OF ALL KINDS PROMPTLY ATTENDED TO

Residence, 155 Ivy Street, Providence, R. I.

Nouveau Art Co.

ENAMELERS

ART NOUVEAU AND AUSTRIAN COLORING ON JEWELRY

Room 405, 131 Washington St. - Providence, R. I.

THOMAS MAYOR & SON

Importers of Cotton Machinery

GENERAL REPAIRS OF ROVING MACHINERY

BODDEN'S FLYERS AND SPINDLES A SPECIALTY

26 OLNEY STREET, - - - - PROVIDENCE, R. I.

DR. CHAGNON'S

Headache Cure

RELIEVES IN FIVE MINUTES

Guaranteed to Contain no Opium, Quinine, Anti-Pyrine, Bromides or Narcotics

They do not Disarrange the Stomach

or Cause any unpleasant after effect

See that you get the genuine—Each box should bear the signature of . . . . . } CHAS. E. CHAGNON

Insist on having it, and do not be deceived in accepting something recommended to you as "JUST AS GOOD"

PRICE 25c PER BOX, CONTAINING 10 DOSES

Sold by all Druggists or Sent by mail on receipt of price by Proprietor

CHAS. E. CHAGNON

A Specific in LaGrippe Arctic

PURITAN SPRING WATER CO.

New Englands Purest Water

20c for 3 Gallons, Delivered

Distributors

APOLLO WATER, GRAPE-TONE, GINGER ALE, NERVE FORCE, ORANGE CIDER

581 No. Main St. Telephone

LOUIS A. BUDLONG

Contractor and Builder

No. 27 BOWEN STREET

PROVIDENCE, R. I.

Jobbing Promptly Attended to

INCORPORATED 1887

BLODGETT & ORSWELL CO.

Manufacturers of

Fine Glazed Yarns AND Spool Cotton

SPECIALTY

Glazed Yarns in all Numbers and Colors, for Manufacturers of Webbing, Braids, Tapes, Ribbons and Bindings

232 FRONT STREET, - PAWTUCKET, R. I.

INCORPORATED 1889

PAWTUCKET DYEING AND BLEACHING CO.

Bleachers and Dyers

COTTON YARNS AND STOCKINET

Office with BLODGETT & ORSWELL CO., Manufacturers of Glazed Yarns, 232 Front Street, Pawtucket, R. I.



A. R. BALL

Contractor and Builder

Estimates Given on Every Kind of Carpenter Work

All Work under my own Supervision

JOBBING a Specialty

189 Grand Avenue
Edgewood, Rhode Island

Telephone Connection

AMERICAN ELECTRICAL WORKS

Bare and Insulated Electric Wires

Galvanized Iron Telephone and Telegraph Wires

PHILLIPSDALE, R. I.

Washburn Wire Co.

Steel, Steel Billets, Rods & Wire

All Fine Grades of Round, Square and Flat Cold Rolled Steel

PHILLIPSDALE, R. I. (Also PLANT AT AUBURN, R. I.)

J. O. DRAPER CO.

... MANUFACTURERS OF THE ...

Olive Oil and English Fig Soap

—FOR—

WASHING WOOL, WOOLEN, WORSTED and SILK GOODS

WHITE-CHIPPED SOAP

—FOR—

Straw, Print Works and Steam Laundries. Palm Oil, Bleaching, Fulling and Scouring Soaps for all Factory Uses. Also Family Soaps of all kinds and a fine line of Toilet Soap

PAWTUCKET, R. I.

E. JENCKES MFG. CO.

PAWTUCKET, R. I.

Invincible Automatic Knitting Machines

Bright & Mill Wire Goods

Spring Cotters, Belt Hooks and Special Wire Work

JENCKES SPINNING CO.

PAWTUCKET, R. I.

Cotton Yarns for Knitters and Weavers

CARDED OR COMBED

Double and Twist Yarns, all Cotton or Cotton and Worsted

Solid Fancy Colors and Mixtures

CHAS. A. LUTHER & CO.

E. A. BURNHAM, Proprietor

—MANUFACTURERS OF—

Cloth Stretchers, Thread Dressers or Polishers

Thread and Yarn Reels. Improved Yarn Printing Machines for Warp or Skein, Belt Cutters, Scarfing Machines, Patterns and Special Machinery

247 North Main Street - Pawtucket, R. I.

JAMES LINTON BENJAMIN M. JACKSON

LINTON BROS. & CO.

Bristol and Card Boards

Office, 216 Main Street
Factory, 20 Commerce Street
PAWTUCKET, R. I.

THOMAS A. HUSSEY

MARBLE AND GRANITE

Monuments and Headstones

East Greenwich, R. I.

ELECTRICS PASS OUR DOORS

THE

FRANK G. ROWLEY CO. Inc.

Contractors

HEAVY CONSTRUCTION A SPECIALTY

Room 1, Miller Block

161 Main Street, - Pawtucket, R. I.

TELEPHONE CONNECTION

The Pawtucket Sash and Blind Co. (Inc.)

Dealers in

Doors, Sash, Blinds, Glass

Window and Door Frames and House Finish

All Orders Delivered Promptly

24 to 28 MASON STREET, PAWTUCKET, R. I.

Long Distance Telephone 316—Pawtucket

THE GREENE & DANIELS MFG. CO.

MANUFACTURERS OF

Combed, Carded and Gassed Yarns

Threads, Twines and Chain Warps

PREPARED YARNS FOR LACE MFRS.

Dyers and Bleachers *A Specialty of Yarns for Woolen and Worsted Manufacturers*

HENRY C. DEXTER, Agent and Sec'y. PAWTUCKET, R. I.

WILLMARTH & MACKILLOP

Contractors and Builders OF MILLS, PUBLIC BUILDINGS, ETC.

Tanks and Tubs, Round or Square, for Dyeing and Bleaching

FREEMAN STREET, DARLINGTON, - - PAWTUCKET, R. I.

A. E. Tenney Mfg. Co.

Manufacturers of

ARC LAMPS

CLOTH STRETCHERS

MODELS, PATTERNS, FINE MACHINERY and SPECIALTIES

FRED TENNEY, Treasurer

306 Broad Street, Pawtucket, R. I.

S. F. CROMPTON

DEALER IN

COTTON and WOOLEN RAGS

Old Iron and Metals

Bleachery and Print Works Rags a Specialty

Steam Heating

East Greenwich, R. I.

P. O. BOX 326

PERRY'S EXPRESS CO.

PAWTUCKET and PROVIDENCE and LOCAL EXPRESS

Families Removed and Parties Accommodated. Pianos and Safes Carefully Removed

Office, 339 Main Street, Corner Bayley, Pawtucket, R. I.

Providence Office, Barden & Keep, 33 Exchange Place

TELEPHONE 196, PAWTUCKET

George Weatherhead ESTABLISHED 1857 John E. Thompson

WEATHERHEAD, THOMPSON & CO.

MANUFACTURERS OF

OAK BELTING, LACE AND PICKER LEATHER

RAW HIDE LEATHER, MANUFACTURERS' AND MILL SUPPLIES

PAWTUCKET, R. I.

FRANK E. TINGLEY

CABINET MAKER

Doors, Sash and Blinds



Brackets, Mouldings, Frames

FINE HOUSE FINISH

GLASS AND GLAZING

PLATE GLASS A SPECIALTY

Broad Street, Corner Olive Street

(TINGLEY BLOCK)

TELEPHONE PAWTUCKET, R. I.

WILLIAM S. WHITE Established 1847 C. F. BUTTERWORTH

J. S. WHITE CO.

Iron Founders and Machinists

MACHINERY CASTINGS

Shafting, Hangers, Pulleys, Steam and Water Pipe, Gilding Furnaces, Mufflers, Forgers, Clay, Fire Brick, Etc.

MACHINERY OF ALL KINDS PROMPTLY REPAIRED

Nos. 22 and 24 Dexter Street, Pawtucket, R. I.

NARRAGANSETT BREWING CO.

—BREWERS OF—

Lager Beer, Ale and Porter, Also Bottlers

Manufacturers of

ARTIFICIAL ICE

Brewery at Arlington, R. I. PROVIDENCE, R. I.

TELEPHONE 1863 UNION

SPECIALTIES

Gymnastic Apparatus

Lockers

Bowling Alleys

Complete Gymnasiums and Playground Outfits

Send for CATALOGS

Established 1862 Incorporated 1889

Narragansett Machine Co.

PROVIDENCE, R. I.

Wood and Iron Workers

Facilities for . . .

Machine Work in Metals
Turning, Punching, Forging, Etc.
Wood Work
Sawing, Planing
Moulding, Sanding, Kiln Drying

Railroad Siding in our own Yard
Storage Capacity for 3,000,000 Feet of Lumber Under Cover

Works at PAWTUCKET, R. I.

AUTOMATIC

Wood Turning
Handles
Mallets
Clamps, Etc.
Lathe Polishing

JAPANNING

Black or Colors on Metal or Wood

New Steam Ovens

VM. H. McCORMICK

Manufacturer and Dealer in



WAGONS AND CARRIAGES

Also HORSESHOEING and JOBBING Promptly Attended to

329 and 331 TAUNTON AVENUE

EAST PROVIDENCE, R. I.

JOE PERRY PONTE

Manufacturer of

..SAUSAGE..

Linguica and Chourico and Morselas

Portuguese Sausage a Specialty

P. O. Box 197, East Providence, R. I.

THE BENJ. F. SMITH CO.

(INCORPORATED)

Mill Builders and General Contractors

TANKS AND KEIRS A SPECIALTY

Particular attention given to putting in All Kinds of Fixtures Required in Bleaching and Dyeing Works

NEW BEDFORD OFFICE, MERCHANTS BANK BUILDING

Long Distance Telephone Pawt. 785

Office, 22 Mason Street, Pawtucket, R. I.

Providence County Savings Bank

216 MAIN ST., PAWTUCKET, R. I.

OFFICERS:

BENJ. F. SMITH, President — EUGENE A. TINGLEY, Treasurer
CHARLES H. FRENCH, Vice-President

DIRECTORS:

William H. Park — Adam Sutcliffe — Arthur W. Stanley
Adolph Cohen — John A. Tillinghast — John M. Fournier

Banking Hours, from 9 A. M. to 3 P. M., except Saturday, 9 to 12 A. M. and 6 to 8 P. M.

ANDREW R. CHACE
MARBLE AND GRANITE WORKS

26 Taunton Avenue, Watchemoket, East Providence, R. I.

Marble and Granite Monuments, Headstones Tablets and Curbing

THE JOHN T. COTTRELL CO.

Dealers in COAL, LUMBER, DOORS, SASH AND BLINDS

CYPRESS LUMBER AND SHINGLES. Also, Manufacturers of GUTTERS, CONDUCTORS, MOULDINGS AND SASH BARS

Telephones 293 Yard, 178 Office, Main Street

Yard, Foot of Water Street — 297 Main Street, PAWTUCKET, R. I.

EASTERN BOLT AND NUT CO.

Manufacturers of

Machine Bolts, Nuts, Washers, Cap and Set Screws, Stud Bolts, Etc.

P. O. BOX 883, PROV., R. I. — Telephone 1674-3 Union

Established 1883 — Incorporated 1892

EAST PROVIDENCE CENTRE

JUDKINS SHOW CASE CO.

Manufacturers of

UP-TO-DATE SHOW CASES

IN SPECIAL DESIGNS

Combining Artistic Beauty with Finish, with Utility and Economy of Space and Purse

STORE FITTINGS

Comprising Wall Cases, Mirrors, Special Shelving, Store Stools, Desks, Iron Show Case Stands, Money Tills, Etc., Etc.

ALSO BUILDERS OF FAST NAPHTHA LAUNCHES

Telephone Connection

P. B. McManus, Prest. and Treas. P. B. McManus, Jr. Asst. Treas, E. J. McCaughey, Secy.

Home Bleach and Dye Works

Established 1881 — Incorporated 1902

Dyers and Bleachers of Cotton Yarn and Spool Thread

Fast Colors for Woolen Trade Furnished on Jack Spools

WORKS AT PAWTUCKET, R. I.

Capacity 20,000 Lbs. Per Day

HOPE WEBBING COMPANY

Manufacturers of

Narrow Woven Fabrics of Cotton, Worsted, Silk Etc.

Factory and Principal Office 1005 Main Street, Pawtucket, R. I.

FENNER H. PECKHAM, President — CHARLES SISSON, Treasurer
WILLIS H. WHITE, Secretary and Asst. Treasurer — OSCAR A. STEERE, Superintendent

Office, Industrial Trust Co. Bldg., Providence, R. I. — Freight and Express Address, Pawtucket, R. I.

THE JOHN J. KENYON MFG. CO., PAWTUCKET, R. I.

Manufacturers of Silk Finished, Plain and Fancy

Spools, Tapes and Braids, For Manufacturers' Use

Also Boot, Shoe and Corset Lacings, Stay Bindings, Glazed Yarns and Spool Cotton

Also Agents for Pawtucket Tape Company, Manufacturers of Superfine Tape

J. McCAUSLAND

MANUFACTURER OF

PAPER COP TUBES AND PAPER TUBES OF EVERY DESCRIPTION

NEW FACTORY AT VALLEY STREET

Telephone Connection — EAST PROVIDENCE, R. I.

JOSEPH McCORMICK

East and North Providence QUARRIES

Foundation Stone, Heavy Stone, Natural Face, Crushed Stone, Sand, Gravel, Heavy Teaming, Macadamized Roads a Specialty. Steam Rollers to Let

Telephone 1448-2, 3, 4 Union
" 30 E. Prov.

327 Taunton Avenue, East Providence, R. I.

PAWTUCKET STEAM AND GAS PIPE CO.

Steam, Gas and Water Pipe Fitters. Plumbers

Steam Heating a specialty. Electrical Construction and Supplies. Engineers' and Mill Supplies. Brass Finishing and Repairs of all kinds

Sewer Contractors and Drain Layers

Hot Air Furnaces — Sheet Metal Work

32 EAST AVENUE, - - - - PAWTUCKET, R. I.

J. R. BUTTERWORTH, JR., Pres. — WALTER YATES, Treas.

The Providence Sizing Co.

MANUFACTURERS OF

Laundry Soaps, Mill Soaps, Sizings, Cotton Softeners, Finishing Pastes, Etc.

Special Grades made for any Desired Results

Office and Factory, Cranston, R. I. — P. O. Address, Olneyville, R. I.

Telephone Connection

THE ROBERT D. MASON CO.

FREDERIC R. MASON, PRES. AND TREAS.
ESTABLISHED 1805
INCORPORATED 1892

Bleachers and Dyers

OF SPOOL THREADS, KNITTING COTTON, CORDS, BRAIDS, TAPES, STOCKINET AND JERSEY CLOTH AND ALL KINDS OF SINGLE AND TWO-PLY YARNS, INDIGO BLUES, ANILINE BLACKS and FAST BLACK FOR MILLING PURPOSES. ALSO WOOLEN AND WORSTED YARNS AND BRAIDS OF EVERY DESCRIPTION

Works at South Woodlawn - Pawtucket, R. I.

J. H. WILLIAMS & CO.

Funeral Directors

No. 4 WALNUT ST., Cor. Taunton Ave., EAST PROVIDENCE, R. I.

Telephone Connection

Satisfaction Guaranteed Prices Reasonable

General Contractor

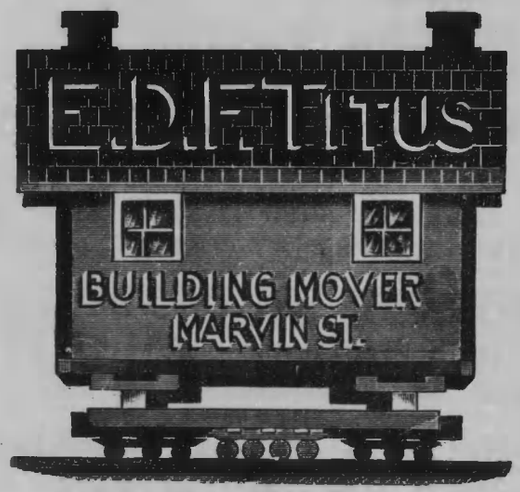

Old Buildings Torn Down

JAMES LEONARD, Foreman

BUILDERS' AND TRADERS' EXCHANGE

Residence, 187 BELLEVUE AVE. Office, 18 MARVIN ST.

TELEPHONE CONNECTION Providence, R. I.

YARDS—PROVIDENCE, WESTERLY AND NEWPORT

POTTER, COLLAMORE & CO.

Machine and Repair Shop Model and Special Machinery built to Order. Automobiles Charged and Repaired. General Mill Work

LAWN MOWERS SHARPENED JOBBING A SPECIALTY

All Orders Promptly Attended to

Lock Box, 24 Cor. UNION and BOWEN STS., WARREN, R. I.

W. H. BOARDMAN, PRES.
H. LOMAS, TREAS. & SEC.

E. A. GOSLING, S. EASTWOOD, } VICE-PRES.

R. PLEWS MFG. CO.

MANUFACTURERS OF

Plews Patent Tin Cylinders

ALL KINDS OF METAL WORK

Works Opposite Railroad Depot

CENTRAL FALLS, R. I.

FRANK R. WALLACE

Embalmer and Funeral Director

Latest Methods of Funeral Directing and Embalming
Lady Assistant Furnished When Desired Calls Attended Day or Night

800 BROAD STREET

Telephone Connection Opposite Home for Aged Men

ALLEN BURLINGAME

—VETERINARIAN—

Dentistry and Canine Pathology a Specialty

7 College Street, - Providence, R. I.

HALLORAN CARBON STUDIO

High Class Photographic Productions, Framing, Copying, Sepias, Pastels and Water Color Portraits

Enlarging and Finishing for Professional and Amateur Photographers
Sittings Made in the Evening THOS. F. HALLORAN, Prop.

DR. H. R. CONKLIN

Graduate of Columbia Veterinary College of New York
Has had 29 years Professional Practice

Will guarantee a cure when a cure is possible with the Domestic Animals.
Disabled Horses Treated by the Day or Week and Pastured at Low Rates

Warren Office at W. S. Bennett & Co.'s Drug Store, and Telephone Call 5-2 Bristol
Office, Barton & Buffinton's Livery Stable, and Telephone Call 134-3
Hospital, Dispensary and Residence, South Main Street, Warren, R. I.
All Orders Promptly Attended to

ARCHIBALD G. DELANEY

Contractor and Carpenter

JOBBING OF ALL KINDS

CARE OF ESTATES A SPECIALTY

Office, 22 College Street

Telephone 4173-2

THE EAST GREENWICH ACADEMY

FOUNDED 1802 **EAST GREENWICH, R. I.**

LOCATION in the most beautiful section of New England, overlooking Narragansett Bay

TEN COURSES OF STUDY, including College Preparatory, Commercial, Music, Art and Elocution, fitting for the best Colleges and Scientific Schools

EXCELLENT HOME INFLUENCES, with constant care for health and morals of Students

CO-EDUCATIONAL, terms very moderate, $225 per year in advance, paying for Tuition, Board, Room, Light, Heat and Laundry. Opportunities for Self-Help

Send for catalogue or detailed information to

Rev. LYMAN G. HORTON, Principal

KINYON'S COMMERCIAL SCHOOL

23 Broad Street, Pawtucket, R. I.

Our Employment Department will furnish you Free of Charge with a competent Stenographer, Bookkeeper and Office Assistant

TELEPHONE 618-1

LEMUEL G. CARPENTER ..Tuner..

Formerly with CHICKERING & SONS, Boston

PIANO-FORTES TUNED AND REPAIRED

Residence, 124 Summit St., East Providence **Address P. O. Box 395, Providence, R. I.**

FRANK E. DODGE & CO.

... MAKERS OF ...

Halftone and Line Plates

DESIGNERS AND ILLUSTRATORS

63 Washington Street

PROVIDENCE, R. I.

Mme. FONTAINE

RESTAURANT

For Ladies and Gentlemen who Appreciate Neatness and Enjoy Perfect Home Cooking

—UP ONE FLIGHT—

104 WESTMINSTER STREET - PROVIDENCE, R. I.

FREDERIC S. NOCK

Naval Architect and Builder

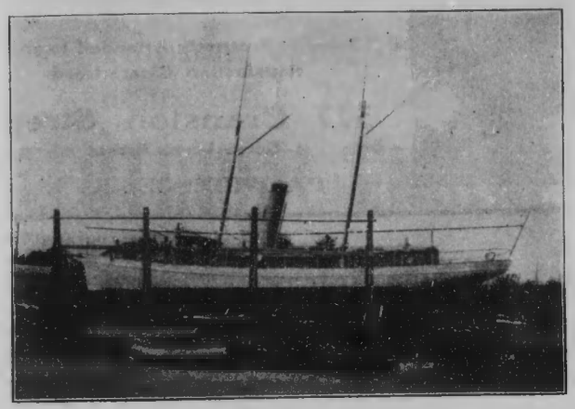

YACHTS and VESSELS

of all kinds Designed and Built.

High Speed Power Boats a Specialty

Storage in Building for Yachts up to 70 feet long

Storage in Basin or on Shore.

All kinds of Boat Repair Work

MARINE RAILWAYS

Member National Association of Engine and Boat Manufacturers

TELEPHONES { Shop, 125-2 / Res., 39-3 } EAST GREENWICH

EAST GREENWICH, R. I.

EASTON & BURNHAM MACHINE CO.

PAWTUCKET, R. I.

HIGH SPINDLES SPEED

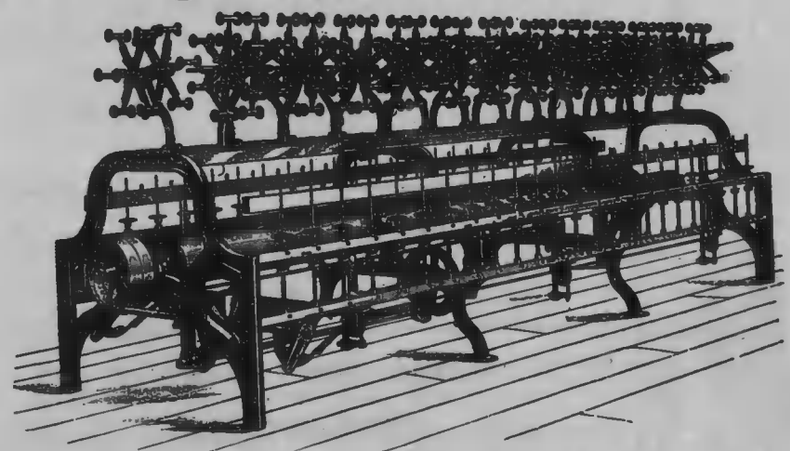

IMPROVED UPRIGHT SPOOLERS

To Spool from Cop, Skein or Bobbin

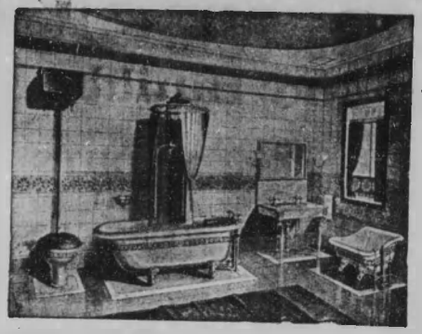

Chas. A. Quirk Edward L. Quirk

QUIRK BROS.

Sanitary Plumbing & Gas Fitting

Jobbing Promptly Attended to and Satisfaction Guaranteed

577 Cranston Street
Cor. Althea Street
PROVIDENCE, R. I.

Established 1880 Incorporated 1902

OFFICE, LABORATORY AND FACTORY



D. J. MAHLER CO.

Daniel J. Mahler, Gen. Mgr.

Facial Blemishes and Diseases of the Hair and Scalp
Manufacturers of the MAHLER ELECTRICAL APPARATUS for the
Permanent Removal of Superfluous Hair

3124 to 3160 Pawtucket Av., E. Providence, R. I.

——TELEPHONE——

STRAUSS COMPANY

TIN, SHEET IRON AND METAL WORK

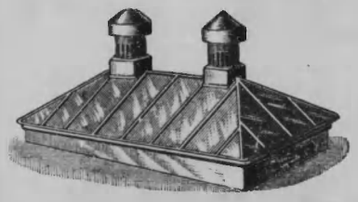

Finials, Skylights, Gutters, Conductors, Ventilators, Copper, Tin and Corrugated Iron Roofing and Metal Ceilings

All Kinds of JOBBING and REPAIRING Promptly Attended to

280 EDDY STREET
PROVIDENCE, R. I.

Telephone Connection



Cambio, Palombo, Mangiant Co.

Furriers and Ladies' Tailors

107 Westminster Street, Rooms 11 and 12
Providence, R. I.

Telephone 3168-2 Union

Over Union Hardware & Electric Supply Co.

BOSTON ELECTRIC CO.

Providence Office, 123 Dorrance St.
Boston Office, 29 Harrison Av. Extension

ELECTRICAL ENGINEERS AND CONTRACTORS

PLANS, SPECIFICATIONS AND CONTRACTS MADE FOR ELECTRICAL WORK OF ALL KINDS

Electric

Light—Installation
Light—Wiring
Gas Lighting
Bells, Burglar Alarms
Dynamos, Motors
Annunciators
and Telephones

We take great care in the selection of our Workmen, employing only those who are thoroughly reliable, neat and gentlemanly appearing and Expert Electricians.

Special Attention Given to Repairing

All Orders by Mail or Telephone Given Prompt Attention
Estimates Furnished at Short Notice without Cost

TELEPHONE NUMBER 1272 UNION

E. K. WATSON CO.

..General Contractors..

MAIN, CORNER MARKET

Telephone Connection WARREN, R. I.

Prof. EDWIN E. CALDER, A. M., PH. C. Prof. FRANKLIN N. STRICKLAND, PH. C.

CALDER & STRICKLAND

CONSULTING and TECHNICAL

CHEMISTS

Experts in Patent and Technical Litigation. Consulting Chemists in all Matters Connected with Applied Chemistry. Particular Attention Given to Microscopical and Biological Examination of Water, Milk, Urine, Sputum, Etc. Most Thorough Investigation of all Questions Involving Physiological and Pathological Chemistry

205 BENEFIT STREET, PROVIDENCE, R. I.

NAMQUIT WORSTED MILLS

Manufacturers of

FANCY TWIST COTTON YARNS

NOVELTY YARNS AND COTTON

Bristol,
Rhode Island

Granston Worsted Mills

BRISTOL, R. I.

—MANUFACTURERS OF—

CENAPPE YARNS

Worsted and Mohair Yarns

In White and Colors

For all kinds of Manufacturing Purposes

—ALSO—

Novelty Yarns of All Kinds

CHARLES B. ROCKWELL, Treasurer

W. A. MACKIE, Pres. JAMES LISTER, Jr., Treas. W. DRACUP, Sec'y.

CENTREDALE WORSTED MILLS

Worsted Yarns

ON SHUTTLE—BOBBINS, DRESSER SPOOLS AND SIX INCH SPOOLS AND IN SKEINS

CENTREDALE, R. I.

WARDWELL LUMBER CO.

Lath **LUMBER** Shingles

HARDWARE AND PAINTS

DOORS, WINDOW FRAMES, SASH, BLINDS, GUTTERS, MOULDINGS, BRICK, LIME, CEMENT, LEADS, OILS, VARNISHES, BRUSHES, GLASS, PUTTY AND FERTILIZERS, HAY AND GRAIN

SEWER AND DRAIN PIPE

Foot of Bradford Street, Bristol, R. I.

CHARLES F. TAYLOR



Gold Medal.

SUCCESSOR TO

BURGESS

COP TUBE

COMPANY



Gold Medal

Sole Manufacturer of

Burgess Paper Cop Tubes

15 Custom House Street

PROVIDENCE, R. I.

Tubes on hand or Made Promptly to order to Fit all Spindles of American or English Manufacture. Plain or in Colors.

Established 1848 Incorporated 1903

L. BRAYTON FOUNDRY CO.

HENRY T. WHITE, Treasurer

Iron Castings of all Kinds

RIVERPOINT, R. I.

A. E. JOHNSON

MACHINIST

General Machine Work. Experimental Work of all kinds. Inventions Developed. Machinery Designed and Built

PIANO TUNERS TOOLS REPAIRING A SPECIALTY

Telephone 3951-2 Union Elevator A

MANUFACTURERS BUILDING PROVIDENCE, R. I.



AUCTIONEER NOTARY PUBLIC

Albert G. Cook
Real Estate Broker

REAL ESTATE, LOCAL STOCKS AND MORTGAGES BOUGHT AND SOLD ON COMMISSION

Office Hours:—7-9 A. M. 12-2 & 6-8 P. M.

Long Distance Telephone, 41 M.

You may as well ask why should a man save money. People should own their own homes because it promotes the health and happiness of the family. It is a bond that keeps the family in perfect harmony, it makes them independent, and is a source of comfort and joy in their old age. It costs them practically no more than paying rent, and it gives them freedom not to be acquired in a rented tenement. For the amount of rent money you pay you can own an ideal home easier here than elsewhere. Yours when you grow old: yours when you appreciate a home and need one the most. Make your start now and enjoy an easy old age. City or Suburban—take your choice. Let me give you figures and show property now.

269 GREENE STREET WOONSOCKET, R. I.

LESLIE P. LANGWORTHY
Architect and Mill Engineer

Cotton Mill Construction and Arrangement of Machinery a Specialty. Also Plans Furnished for Woolen Mills, Bleacheries, Dye Houses, Print Works, Machine Shops, Jewelers Shops and all kinds of Industrial Buildings

No. 37 Weybosset St. Providence, R. I.

L. M. BECKFORD

Painter and Paper Hanger

Kalsomining, Glazing and Graining

Esitmates Cheerfully Furnished

33 FULLER St. PROVIDENCE, R. I.

CALVIN S. COLE

Successor to S. E. CARD

Hack, Boarding, Livery and Sale Stable

Hacks furnished for Funerals, Weddings, Parties, Etc., at short notice

Special Rates to Commercial Travelers

Main Street - - Phenix, R. I.

JOHN McLEOD
CARPENTER & BUILDER

GENERAL JOBBING PROMPTLY ATTENDED TO

RESIDENCE, 517 HOPE STREET
Telephone No. 2554-2 Union

SHOP, REAR OF RESIDENCE
PROVIDENCE, R. I.

MacLennan Bros. *Electrical Contractors*

Electric Light Wiring. Bells, Annunciators, Etc.
Motors and Dynamos Repaired
684 WESTMINSTER STREET, - PROVIDENCE, R. I.

Cook-Vivian Company
(INCORPORATED)

—Wholesale Dealers in—

PAPERS

ENVELOPES, - CARDBOARDS, - CARDS

—AND ALL—

Papers for the Use of Printers, Lithographers, Engravers, Stationers and Manufacturers

187 to 195 Congress Street

Correspondence Solicited

BOSTON, MASS.

JERSEY CREAMERY CO.

—Ice Cream Manufacturers and Caterers—

Ice Cream in Bulk, Brick and Individual Forms

18-20 CLEMENCE ST. PROVIDENCE, R. I.

Telephone 2158-2 Union

WM. MacVICAR
Sanitary Plumber

GAS FITTING AND TINNING JOBBING WORK IN ALL ITS BRANCHES

111½ Elmwood Ave., Providence, R. I.

Telephone Connection

MARIANO DeMAGISTRIS
Dealer in Building Stones

Also, GENERAL CONTRACTOR

I will Sell First-Class Building Stone for Cellars at Lowest Possible Rates

Write for Estimates

43 Unit Street, Providence, R. I.

Morse Elevator Works

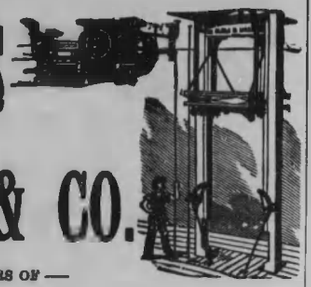

MORSE, WILLIAMS, & CO.

— MANUFACTURERS AND BUILDERS OF —

HIGH SPEED ELECTRIC, HYDRAULIC, BELT and HAND POWER

PASSENGER and FREIGHT

ELEVATORS

BEST SAFETY DEVICES

Good Work at Moderate Prices

REPAIRING ON ALL KINDS OF ELEVATORS

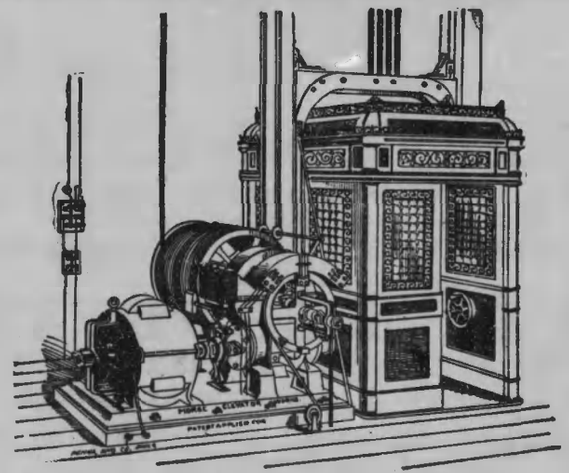

ELEVATOR PARTS AND FIXTURES

AUTOMATIC HATCH DOORS A SPECIALTY

AUTOMATIC GATES

WIRE ROPE IN STOCK

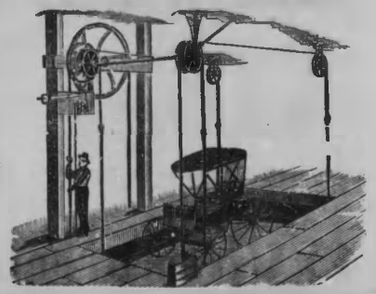

OFFICE AND WAREROOMS

109 PEARL STREET

BOSTON, MASS.

D. B. MACLARY, Sales Agent

H. W. POTTER & SON

ESTABLISHED 1866

Wholesale and Retail Dealers in

Grain, Hay, Coal, Fertilizers

MASONS' SUPPLIES

Straw, Poultry Supplies, Wood, Laths, Shingles, Etc.

Long Distance Telephone HIGH ST., RIVER POINT, R. I.

Agent for Alfred Peats Co. WALL PAPER

Telephone

Agent for CARRARA PAINT

H. F. PARKER

PAINTING, HARD WOOD FINISHING, KALSOMINING and WHITEWASHING, GLAZING and PAPER HANGING

ESTIMATES FURNISHED SATISFACTION GUARANTEED

RUGBY AND JILLSON STREETS

PROVIDENCE, R. I.

The Vermont Manufacturing Co.

Makers of

Fancy Butterine

Telephone 474 Union

13, 15 and 17 Jackson St.

PROVIDENCE, R. I.

M. E. O'MEARA, General Manager

DAN'L P. DOUGLASS

Carpenter and Builder

All Kinds of Jobbing Done at Short Notice

Estimates Given on all kinds of Inlaid Floors
Personal Attention Paid to all Work

254 Thayer Street, Corner Olive

PROVIDENCE, R. I.

Telephone Connection

POCASSET CEMETERY

INCORPORATED MAY SESSION, 1874

Located at Dyer's Nursery. Burial Lots for Sale. Plats may be had at the office at Cemetery. A Fine Receiving Tomb. Lot owners are entitled to the use of it for one month free of charge. For more than one month and for anyone not a lot owner, a charge will be made.

Take Dyer Avenue Cars

DANIEL P. DYER, Treasurer

P. O. Address BOX 204, OLNEYVILLE Telephone Connection

D. H. ARNOLD

170 Westminster Street, 405-A Union Trust Building Providence, R. I.

PULLMAN AUTOMATIC VENTILATOR CO.

C. H. COPELAND & CO.

Hack, Boarding and Livery Stable

170 BENEFIT STREET, PROVIDENCE, R. I.

Established 1845 Telephones 1845 and 3589 Union

ADIN S. HUBBARD

Auditor and Accountant

Systems Devised and Installed.
Balances Taken. Financial.
Statements Prepared
Loose Leaf System

357 Westminster Street, Room 25
PROVIDNCE, R. I.

WILKINS MANUFACTURING CO.

PLAIN and FANCY

TAPES

40 Island Place
WOONSOCKET, R. I.

WHITE BROTHERS

House Painters
—AND—
DECORATORS

Paper Hanging, Kalsomining,
Interior Decorating, Graining,
White Washing and Glazing

19 Randall Street
Providence, R. I.

Latest Styles & Perfect Fitting
Repairing Neatly Done

H. Feldman

Merchant Tailor

Suits, Overcoats
and Trousers Made to Order
232 North Main Street
Providence, R. I.

FRANK A. GAMMINO & SON

General Contractors

Rail Roads, Water Works, Sewers and Highway Work
A SPECIALTY
ESTIMATES FURNISHED AT SHORT NOTICE

Office, 135 and 139 Spruce St. Residence, 86 Sutton Street
Telephone Connection PROVIDENCE, R. I.

THE IMPROVED SEAMLESS WIRE CO.

MANUFACTURERS OF
Patent Improved Seamless Filled Wire
14 BLOUNT STREET

UNION BOTTLING CO.

D. PETTINE, Proprietor
Wholesale Dealers in Wines, Liquors and Beers of the Choicest Quality

We have always on hand a large stock of imported and domestic wines for medicinal purposes. Our bottled goods stand foremost for their excellence. Bottled Beers of the best breweries in New England for family use a specialty. Give us a trial, we are sure to please you.

Telephone 2824 Union 43-45 ARTHUR AVENUE, PROVIDENCE, R. I.

UNION PAPER AND STATIONERY CO.

M. FRANK, Proprietor
PAPER, STATIONERY, TWINE, BUTTER
DISHES, BOOKS, ETC.

Office and Warehouse, 307 Canal Street, Providence, R. I.

GIFFORD BROS.

Successors to
E. FRANK CAREY & CO.
..Sanitary Plumbers..

TELEPHONE 888 Westminster Street, Providence, R. I.

GEARY & HOLLEN

—Decorative House Painters and Designers—

Estimates on all kinds of Painting Telephone Orders to 3054-5 Union
37 MEETING STREET PROVIDENCE, R. I.

A. GOLDEN

Old Metals of Every Description a Specialty
Also, Scrap Iron and all kinds of Rubber Stock
1 VICTOR STREET, off Chalkstone Avenue
TELEPHONE 3285-4 UNION

F. A. GEISLER

Carriage and Wagon Maker
Repairing and Painting Done at Short Notice
JOHN STREET
ALSO FLORIST 122 Mt. Hope Av.
BRISTOL, R. I.

STEWART RANGES

C. E. BOWEN
Hardware, Paints, Oils and Varnishes
Farm Implements, Plumbing and Sheet Metal Work
—TELEPHONE CONNECTION—
ANTHONY, R. I.

THE BUNKER PATENTED TRUSS

91 Sabin Street

THE RHODE ISLAND DRUG CO.

Fit and Guarantee this Truss

Exquisite Laces and Embroideries

RELIABLE GOODS—REASONABLE PRICES

"THE LACE STORE"

Exclusive Novelties in

Becoming Veilings

Laces, Embroideries, Neckwear, Handkerchiefs, Shirtwaists, Veilings

Dainty Neckwear

J. C. McLEAN

No. 285 WESTMINSTER STREET

PROVIDENCE, R. I.

Exclusive Shirtwaists

Mechanical Dentist

JOSEPH E. ELL

No. 113 Broadway, Providence, R. I.

NICANDRO SABBATINO

FANCY

Italian and French Baker



Try my French Bread for family use, its excellence is unsurpassed

Send Postal, my delivery wagon will promptly answer your call

167 CEDAR ST., PROVIDENCE, R. I.

JOHN CRANE & CO.

.. Concreting ..

Slate and Granite Roofing *Granolithic Work*

Telephone 7-2 Residence 158 Fort St., East Providence, R. I.

P. O. BOX 177

C. J. EHRLICH & CO.

Practical Upholsterers

And Manufacturers of High Grade Couches, Parlor Suits, Mattresses, Morris and Turkish Chairs and Slip Covers. Also dealers in all kinds of FURNITURE

119-123 Charles Street, Providence, R. I.

Furniture Repaired, Mattresses made over and Upholstering done at short notice at lowest prices

Mail Orders Promptly Attended to

SAUL M. COHEN

Manufacturer of CORKS AND EXTRACTS

HEADQUARTERS FOR

BAR and BOTTLING SUPPLIES

Wire Fasteners, Porcelain, Lightning and Rubber Stoppers, Rubber and Metal Tubes and Other Outfits

Bar Glasses, Bottles, Labels, Caps, Brushes, Etc.

AGENT FOR NATURAL CARBONATED GAS

253 to 259 Canal Street, Entrance on No. Court St. Side of the Old Central Police Station

Telephone 2492-2 Union PROVIDENCE, R. I.



B. A. STANTON

GRANITE AND MARBLE WORKS

Standard American and Foreign Granite

Barre, Quincy, Westerly, Mill Stone Point Granites

Cranston Street, opp. Print Works

CRANSTON, R. I.

SEND FOR ESTIMATES

Danielson AND Son

Newspaper Advertising

96 Westminster St.

Russell C. C. Dubois

REAL ESTATE

..MORTGAGES AND INSURANCE..

87 Weybosset Street

Room 50

PROVIDENCE, R. I.

Telephone 3055-4 Union

A. J. WATERMAN

—Dealer in—

SPRING LAKE ICE

Office and Residence

992 CRANSTON STREET - ARLINGTON, R. I.

GEORGE H. HULL CO.

General House Painters and Decorators

Wholesale and Retail Dealers in

WALL PAPER AND MOULDINGS

WHITENING TINTING GRAINING PAPER HANGING

Telephone 287-L West 898 CRANSTON ST., ARLINGTON, R. I.

DURFEE'S AUCTION BAZAAR

1051 CRANSTON STREET - - PROVIDENCE, R. I.

Carriages, Harnesses

Horses, Blankets, Robes, Whips, Etc. —— Cash or Credit

New and Second-hand Carriages of All Descriptions

JOHN SHAMBOW. Treas. Telephone Connection

WOONSOCKET REED AND SHUTTLE WORKS

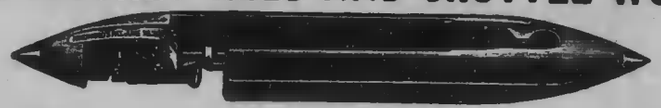

MANUFACTURERS OF

Shuttles and Shuttle Irons of Every Description

For Power and Hand Loom Weaving Also Parts Supplied
N. B. We manufacture our own Spindles, which are noted for their Extra Durability
297 North Main St. Woonsocket, R. I.

HAZELMERE **A. C. ALLEN**

1755 CRANSTON STREET KNIGHTSVILLE, R. I.
Dealer in **LIVE AND DRESSED POULTRY** Wholesale and Retail
STRICTLY FRESH EGGS EVERY ONE WARRANTED POULTRY DRESSED TO ORDER IN THE MOST SATISFACTORY MANNER
Family Trade Solicited

Fielden-Chace School

...FOR GIRLS...

Miss ABBIE E. SOUTHWICK, Principal
15 Greene Street - - - Opposite Public Library
Primary, Academic, College Preparatory Departments
Circulars on Request Thirty fifth year begins Wednesday, September 20, 1905

EASTERN NAIL COMPANY

...Nail Manufacturers...

CEMENT COATED BOX NAILS

CUT and WIRE NAILS, GALVANIZED NAILS, HARDWARE SPECIALTIES
Long Distance Telephone **Office and Works, 19 UNION STREET**

S. MILWITZ & CO. *Carpenters and Builders*

Jobbers of All Kinds of Alterations Estimates Given on all Kinds of Work
We will RAISE FIRST MORTGAGE and KEEP SECOND MORTGAGE
Manufacturing of MANTELS a Specialty, also STORE, OFFICE and DRUG FIXTURES
Office, 91 WASHINGTON ST., PROV., R. I.
Residence, 40 Gay Street Telephone, 3397-3 Union

The Voelker Improved Automatic Rotary Cloth Press

Patented Dec. 30, 1890; Feb. 3, 1891; May 26, 1891

FOR PRESSING

All Grades of Woolen, Worsted and Cotton Fabrics

—ALSO—

Voelker's Patent Dewing Machines and Voelker's Brushing Machines

SELF-ADJUSTING PRESSER BEDS

GEO. W. VOELKER & CO. 63 Union Street, WOONSOCKET

WILLARD KENT

ARCHITECTURE, ENGINEERING, SURVEYING, DRAUGHTING

No. 14 Longley Building, Woonsocket, and
Meerstead Building, Narragansett Pier, R. I.

WOONSOCKET SHUTTLE CO.



Manufacturers of Power and Hand Loom SHUTTLES

We also Manufacture Shuttle Irons and Shuttle Spindles
687 WINTER STREET, - WOONSOCKET, R. I.

J. B. FARNUM

DYE STUFFS and CHEMICALS . . STORAGE OF ALL KINDS

Wholesale and Commission Agent for J. B. Hoyt & Co.'s Pure Oak Tanned Leather Belting. Corn and Potato Starch. Salt of all kinds. Wholesale Dealer in Fine Olive Oil

Nos. 209 and 211 North Main Street - Woonsocket, R. I.

EARL A. POTTER CO.

MANUFACTURERS OF

BOOT AND SHOE LACINGS

P. O. ADDRESS
Mill at Petaconsett, R. I. AUBURN, R. I.

W. R. HIXON Veterinary Surgeon

Barber's Stable, 102 Titus Street
Valley Falls, R. I.
Office Hours, 9 to 11 A. M., 7 to 9 P. M.
RESIDENCE 87 HUNT STREET - - CENTRAL FALLS, R. I.

JOHN B. MORIN
CONTRACTOR OF
Masonry, Painting and Building

Estimates Furnished
Repairing Promptly attended to
Telephone 243-5 Pawtucket, R. I.
199 Broad Street, VALLEY FALLS, R. I.
Residence, 125 Hunt Street, Central Falls

Valley Falls Lumber Co.

DEALERS IN **LUMBER**

Brick, Lime, Cement and Masons' Supplies
199 BROAD STREET
JOHN B. MORIN, Prop. Tel. Connection

R. J. BELL, Mgr. JOHN B. MORIN, Prop.

Blackstone Plumbing Co.

TIN AND COPPER ROOFING
GUTTERS AND CONDUCTORS
JOBBING OF ALL KINDS
STEAM, GAS AND WATER PIPE FITTING

199 Broad St., Valley Falls, R. I.
Telephone 243-5 Pawt.

F. L. GRAY, Supt. A. C. GRAY, Asst. Supt. M. E. BROWN, Supt. Police Dept.

1890—ESTABLISHED

LICENSED and BONDED
Under State Laws

15 YEARS in BUSINESS—1905

Recognized and Endorsed
by the City Government

CIVIL CRIMINAL

GRAY'S DETECTIVE AGENCY

(Secret Service Day and Night)

We handle all classes of Legitimate work in any section of the United States and Canada. Communications by Mail, Telegraph or Telephone will be received and attended to in strict confidence. Reliable Operators, Male and Female, 7 languages. Operators as Store Clerks, Shop Hands, Cashiers Etc. (Positively not known to the Public) a Specialty. Ladies' and Gentlemen's Separate Waiting Rooms. Local and Long Distance 'Phone, private line
Cable Address: Detect, Providence

Office, 395 Westminster St. (Private Entrance, 66 Empire St.) Prov., R. I.

J. L. SANDERS Real Estate and Insurance Agent

Mortgages and Loans Negotiated

Real Estate in Auburn and Vicinity a Specialty. Also Farms in various localities for Sale Low on Easy Terms. Notary Public and Auctioneer. Sell your Real Estate at Auction or Private Sale through the

Auburn Real Estate Agency, Office 11 Cross Street, AUBURN, R. I.

STAR CARPET CLEANING WORKS

No. 25 Calender Street, Providence, R. I.

C. J. FINLEY, Proprietor

... Carpet Lining, 8 to 5 Cents a Yard ...

Residence, 1339 EDDY STREET

Price Lists: Cleaning, 3, 4 and 5 cents per yard. Laying, 5 cents per yard

TELEPHONE 3093-2 UNION

A. HUNTER & CO.

CONTRACTORS

For Pile Driving, Dock and Bridge Building, Pile Foundations
Sea Walls, Etc.

OFFICE, 72 ARCADE, PROVIDENCE, R. I.
YARD, 70 WATER STREET, EAST PROVIDENCE, R. I.

Telephone 2670 Union, Providence Office

J. F. FLAHERTY

Manufacturer of

Granite Monuments and Gravestones

339 POCASSET AVE. OLNEYVILLE, R. I.

Take Dyer Avenue Car

EASTERN ADVERTISING CO.

INCORPORATED 1891 ESTABLISHED 1876

Importers and Manufacturers of

Calendars

Art Printers, Designers, Lithogravers

STEEL DIE BUSINESS STATIONERY

Eastern Office, 730 Central Avenue, Works, Chaplin Street, PAWTUCKET, R. I.

—TELEPHONE—

ARTHUR de GUICHARD

Teacher of Singing

By the Best and Only True Method

"The Old Italian"

Rooms 605-606, Caesar Misch Bldg.

400 Westminster St., Providence, R. I.

JOSEPH JACKOVITZ

COPPER, TIN AND SHEET IRON WORKER

Gutters, Conductors, Ventilators, Tin and Copper Roofing. Furnace Work a Specialty. Cooking Utensils Retinned at Lowest Figures. All kinds of Jobbing and Repairing promptly attended to.

Office and Works

No. 2 Link St. (Junction of Bridge) & Wickenden Sts. Providence, R. I.

Telephone 2161-4 Union

JAMES W. KINGSTON

Carpenter AND Jobber

General Jobbing promptly attended to. Plans and Specifications furnished, if desired, and work superintended.

Careful estimates made on plans and prices as low as consistent with good work.

Rear 135 Cranston Street

PROVIDENCE, R. I.



DACCETT & MILLER COMPANY Inc.

Pharmaceutical Chemists

Compressed Tablets, Medicinal Elixirs and all Perfected Pharmaceutical Products

101 SABIN STREET - - PROVIDENCE, R. I.

Gas Appliances, Gas Lights — Established 1897 — Launches and Motors

H. H. DAUPHINEE CO.

Plumbing & Heating Engineers

No Job too Large for us to Handle and none too Small to Receive Careful Attention Competent Mechanics in Charge of each Department Insures Satisfaction

1513 BROAD STREET TELEPHONE CONNECTION PROVIDENCE, R. I.

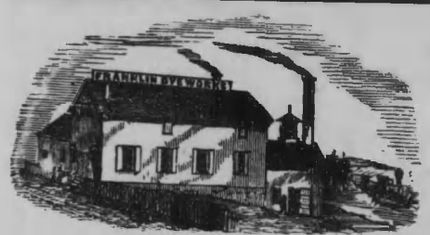

"Our Colors Never Run"

Cleaning, Dyeing, Renovating, Pressing

Any Color — Any Material Right Prices — Prompt Service

Our Process is guaranteed not to hurt the most delicate fabrics: Silks, Laces, Portieres, Curtains, Dress Goods, Etc.

FRANKLIN DYE HOUSE

115 Mathewson Street, Providence
334 Main Street, Pawtucket

TELEPHONE, WEST-105-R.

PHILIP FOGARTY & SONS

Coal, Wood, Hay and Grain

Wholesale Dealers in

BUNDLE WOOD

52 to 66 Putnam St.

MAX SANEK

Manufacturer of

THE FRENCH HAT FRAMES

297 CANAL STREET

PROVIDENCE, R. I.

JOHN E. ANDERSON

-CARPENTER AND MASON-

General Contractor and Builder — Jobbing Promptly Attended to

14 Sylvan Avenue — Edgewood, R. I.

Telephone 222-L Broad

T. W. CARDINER

Pawtuxet, R. I.

Dealer in Hardware, Paints, Oils, Farming Tools, Cordage and Oars, Cutlery and Row Boats For Sale

Agent for Sherwin & Williams Ready Mixed House Paints.

Boat Builders' Galvanized Hardware a Specialty

Post Office, Elmwood Station, 2139 Broad St.

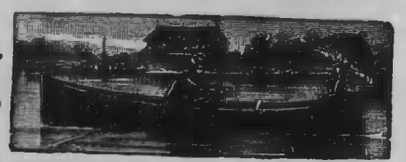

CHAS. S. JENCKES

Public Accountant and Auditor

Fellow American Association of Public Accountants
Member of Providence Chamber of Commerce Notary Public

Telephone 3264-5 Union — 86 WEYBOSSET ST., ROOM 50, PROVIDENCE, R. I.

WALTER H. WOOD

Manufacturer of

FINE GOLD AND FANCY WOOD FRAMES

RESTORING OF OIL PAINTINGS

The Art of Bleaching Engravings and Regilding of Old Frames a Specialty

141 Mathewson Street — Providence, R. I. — Lederer Bldg.

Brandt Printing Co. General Printers

Printing in Foreign Languages Neatly Done

297 Canal Street, Room 18, - - Providence, R. I.



J. M. Westmacott Co.

Manufacturers of

Gas Blast Furnaces

for

Annealing, Hardening, Tempering, Forging, Etc.

Jewelers' Furnaces and Supplies
Special Fire Brick Lining - - Special Furnaces
Special Pressure Blower

SEND FOR CATALOG D.

For Hardening and Annealing all Classes of Steel and Metal Work

157 ORANGE STREET Telephone Connection PROVIDENCE, R. I.

NEWTON A. WING

TOOL MAKER, DESIGNER, HUB CUTTER AND DIE SINKER
Special Machinery

25 CALENDER STREET — PROVIDENCE, R. I.

ISSAC A. FRASER

STEAM BLOWERS AND GRATE BARS

FOR BURNING CHEAP FUEL

Agent For Henderson Water and Steam Heaters For House Heating

87 Weybosset St. - Providence, R. I.

Telephone Connection
P. O. Box 816, Prov., R. I.
Office, Residence and
Storehouses at Edgewood

H. B. LOCKWOOD

Yards and Gravel Banks
Park Ave., Edgewood
and near Warwick Station
Warwick, R. I.

115 WENTWORTH AVENUE
EDGEWOOD, R. I.

.. ROOFING, CONCRETE ..
Asphalt and Granolithic Work
Side and Lawn Walks, Driveways, Factory Floors, Etc.
CELLAR BOTTOMS Made Dry, Odorless and Vermin Proof

W. C. GIESE
GIESE & LOGAN
House and Decorative Painters
Glazing, Graining and Papering, also Polishing of all Kinds of Wood. Fresco Painting a Specialty. Foreign and Domestic Wall Papers
39 and 41 NORTH MAIN ST. (Telephone 3121 Union) PROVIDENCE, R. I.

ROBERT McGHEE Estimates Furnished
CARPENTER AND BUILDER
STORES AND OFFICES FITTED UP
JOBBING PROMPTLY ATTENDED TO Telephone 3393-5 Union
81 FRIENDSHIP STREET - - PROVIDENCE, R. I.



WM. B. HAZARD, 524 Academy Ave.
FLORIST
Special Inducements to Societies, Churches, Etc.
IN FUNERAL WORK
Society Emblems of All Kinds a Specialty

P. A. Cullen & Co.
Dealers in COAL, WOOD, HAY, GRAIN and FEED
Expressing and Jobbing
Telephone Office, 339 SMITH STREET, EDGEWOOD, R. I.



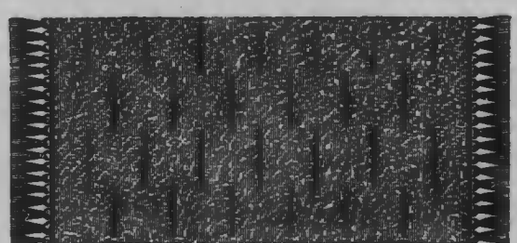

UNION RUG CO.
Manufacturers of the
Celebrated Fluff Rugs
MADE FROM
Worn-Out Carpets
Office and Factory
No. 93 NORTH MAIN ST.
J. JOSEPH TENNYSON, Manager - Providence, R. I.
SEND FOR CATALOGUE

THE JOSEPH HOYLE BOBBIN COMPANY
OAK STREET, WOONSOCKET, R. I.
An independent Factory with experienced men making a specialty of
WARP and FILLING BOBBINS
EITHER BIRCH OR MAPLE
Also Manufacturing of Skewer Bobbins and Skewers of all kinds
JOSEPH HOYLE, formerly Supt. of the Woonsocket Division of U. S. Bobbin and Shuttle Co., Treas. and Manager

JOSEPH NEWMAN'S SONS
—Dealers in—
Coal, Wood and Milk
197 Old Killingly Road, Manton
P. O. Box 2 JOHNSTON, R. I.

Miller Press & Machine Company
Rotary Cloth Press Manufacturers
113 Front Street
WOONSOCKET, R. I.

..The Lipton House..
THORNTON, R. I.
Fine Ales, Wines
Liquors and Cigars
Frank Jones' Portsmouth Ales and Narragansett Lager a Specialty
WM. AITCHISON, Proprietor
WM. CAMPRON and ED. HODGSON, Clerks
Telephone 115-M West

J. R. HOXSIE
Wholesale and Retail Dealer in
OFFICE
165 North Main Street
PROVIDENCE, R. I.
ICE
HOUSES
FRUIT HILL
Telephone 2577-6 Union

Benjamin L. Gershanick
The University Tailor
34 North Main Street, Providence, R. I.

JOHN W. FURLONG & CO.

CARPENTERS, CONTRACTORS and BUILDERS

Every Description of Building Work. Jobbers in Carpentering, Masonry, Iron and Steel Building Work, Terra Cotta and Fire Proof Construction

Telephone 46 and 65 Benevolent Street, Providence, R. I.

FIRE PROOF DOORS STEEL CEILINGS CORNICES, GUTTERS
CONDUCTORS, SKYLIGHTS VENTILATORS, ROOFING
METAL FRAMES AND SASHES

CLAYTON HARRIS

Manufacturer and Contractor of

Architectural Sheet Metal Work

SHEET COPPER, GALVANIZED IRON, ZINC AND TIN WORK
VENTILATING AND BLOW PIPES

Office and Works:
281 CANAL STREET PROVIDENCE, R. I.
Local and Long Distance Telephones

C. E. HASLAM
A. W. HAZARD

Gordon E. Haslam & Co.

Steam and Hot Water Heating

Repairing a Specialty

Estimates Cheerfully Furnished on Application

AGENT FOR THE MODEL BOILER

147 So. Main St. Tel. Conn. Providence, R. I.



FRED E. NEWELL

BRASS FOUNDER and FINISHER

MANUFACTURER OF

Bronze, Aluminum, Aluminum Bronze, Phospor Bronze, Chandelier and Heavy Brass Castings

Always in Stock, Genuine Babbitt, Magnolia Metal and Auto Gear Metal for Automobiles

Gas Fittings and Cast Brass Ferrules, Plumbers' Soldering Ferrules, Nipples, Floor Plates and Bolts. All kinds of Brass Finishing at short notice

Telephone 804-2 Paw.

623 High St., Central Falls, R. I.



Capping and Brick Work Done on the Shortest Notice by the Use of Ladders. No Staging from the Ground Required. Chimneys made Higher or Taken Down on Short Notice. Also Cores Taken Out to Improve Drafts

THOMAS JENNINGS

Better Known as "Steeple Jack"

Practical REPAIRER of STEAM CHIMNEYS

Also Brick and Stone Steeples

No. 274 No. Main Street

Providence, R. I.

United States Arsenal, Watertown, Mass. BUSINESS ESTABLISHED 1888

HIRAM S. READ & SON

Contractors and Builders

Mason Work for Ranges, Furnaces, Fire Places and Ornamental Tile Work Attended to. Specialty Made of Jobbing. Residence Telephone, 3471-2 Union

Office, 75 Westminster Street - Residence, 17 Thayer Street - Providence, R. I.

NATIONAL COATED PAPER CO.

MANUFACTURERS OF

SURFACE COATED PAPERS and CARDBOARD of Every Description

ALSO GLAZED PAPERS (IN ROLL OR SHEET)

Masterson Street, Near York Avenue - Pawtucket, R. I.

John H. Wetherell — CARRIAGE BUILDER.

Telephone Connection 7 SHERMAN ST., and 12 EAST BOWERY ST., NEWPORT, R. I.

T. H. LYMAN CATERING CO.

...CATERERS...

59 Jackson Street - Providence, R. I.

PAWTUCKET MORDANT CO.

Manufacturing Chemists

DYERS', PRINTERS' and BLEACHERS **SUPPLIES**

Makers of Finishing Paste, Cotton Softener, Soluble Greases, Crystal Size, Yorkshire Gum, Alizarine Assistant, Soluble Oil, Acetate of Chrome, Etc.

P. O. Box 227 PAWTUCKET, R. I.

WORKS AT VALLEY FALLS, R. I.

UNION WADDING CO.

DEALERS IN

Cotton, Cotton Waste and Paper Stock

OF ALL KINDS

Manufacturers of

Cotton Wadding, Batting and Machinery Waste

OFFICE AT PAWTUCKET, R. I.

JOHNSTON CONCRETE AND ROOFING CO.

Concreting and Gravel Roofing

Contractors and General Jobbing

Concrete Laid Inside and Yard Walks Driveways, Etc. Leaky Roofs of all kinds Promptly Attended to.

FRANK SLAVIN, Mgr. Office, 654 Atwells Ave., Providence, R. I.

T. J. KELLEY & CO.

DESIGNERS ENGRAVERS AND ELECTROTYPERS

WOOD HALF TONE AND LINE ETCHING

49 WEYBOSSET ST., PROVIDENCE, R. I.

TELEPHONE

GEORGE E. MILLER

BUILDING MOVER

159 SCHOOL STREET

Buildings Raised and Removed

Telephone 672-2 Yard, Tyler, cor. Division Street Pawtucket, R. I.

CHARLES LASOR

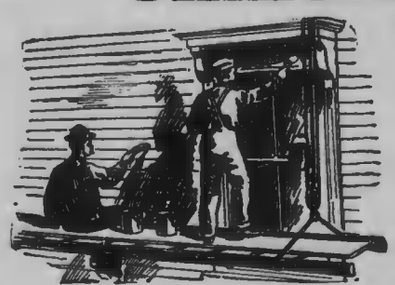

PAINTS, OILS, VARNISH, WALL PAPERS AND MOULDINGS

House Painting, Graining, Paper Hanging and Kalsomining

Done on the most Reasonable Terms

Good Work Done by First-Class Workmen

Estimates Furnished when desired

Telephone Connection at Office and Residence

1383 Westminster Street, Providence, R. I.

"The Sunshine Shop"

THIS is a quaint name for a Flower Store, but we chose it as being especially appropriate to our business—for where do we find Sunshine more appreciated than among the Flowers? Not only that, but we feel our work is of a sun-shiny order and well calculated to bring brightness to all those who come in contact with the beautiful Roses and Lilies.

MACNAIR

3 Telephones 322 Weybosset Street, Cor. Chestnut

A. L. MASON, *President* EARL P. MASON, *Superintendent*

Newport Engineering Works

"THE SHOP BY THE SEA"

Machinists, Steam Fitters and Boilermakers

Manufacturers of Special Machinery. Contract Work a Specialty

NEWPORT, R. I.

HENRY T. MOLTER

What Cheer Brewery

Brewer of Superior Ale and Lager Beer

Guaranteed to be ABSOLUTELY PURE. Brewed Especially for Families and Recommended by the Medical Profession

Office at Brewery, Near Niantic Avenue, *CRANSTON, R. I.*

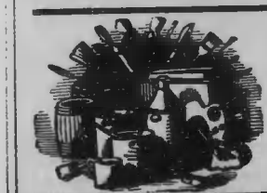

WILLIAM W. MANCHESTER

HOUSE PAINTING

Graining, Paper Hanging and Kalsomining done on the Most Reasonable Terms

Good Work done by First-Class Workmen. Estimates Furnished when desired

337 Washington Street - Providence, R. I.

The Newport Manufacturing Co.

MANUFACTURERS OF

Special Machinery—Fine Tools—Instruments

LOCATERS FOR SUNKEN ARTICLES

Torpedo Recorders, One Man Sub-Marine Torpedo Boat, Torpedo Accessories, Electro-Plating, Etc.

Office 480 and 482 Thames St. Factory So. Baptist St.

P. O. Box 264 NEWPORT, R. I. Telephone 332

ALBERT C. LEE
Expert Electrical Engineer

ESTIMATES GIVEN ON

Power Plants, Electric Lights, Telephone House Wiring, Motors and Dynamos, Etc.

Armature and Field Winding
REPAIRING A SPECIALTY

ELECTRIC and HYDRAULIC ELEVATOR REPAIRING

Telephone Connection at Office
Residence Telephone 394-L Broad

46 Custom House Street, Providence, R. I.

T. F. THOMPSON BOILER WORKS
(T. F. THOMPSON, Proprietor)

BOILER REPAIR SHOP

REPAIRING OF

BOILERS, TANKS AND KIERS
PROMPTLY ATTENDED TO

Exchange Street, cor. Front St., Pawtucket, R. I.

GEORGE E. MILLER
BUILDING MOVER
159 SCHOOL STREET
BUILDINGS RAISED AND REMOVED

Telephone 672-2 Yard, Tyler, cor. Division Street Pawtucket, R. I.

FRED H. MIXON
Manufacturer of All Kinds of

TUBS, BARRELS, KEGS AND TANKS

Also Repairing Promptly and Neatly Done

77 Page Street . . . Providence, R. I.

ESTABLISHED 1849

THE A. T. STEARNS LUMBER COMPANY
MANUFACTURERS—DEALERS WHOLESALE AND RETAIL

Eastern, Western and Southern Lumber and Timber
EVERY KIND, QUALITY, SHAPE AND FORM

SPECIALTIES: { FLORIDA GULF CYPRESS / GEORGIA HARD PINE and / OTHER SOUTHERN WOODS } BOARDS TIMBER PLANK

Flooring, Sheathing, Clapboarding, Shingles
CYPRESS CLAPBOARDING A SPECIALTY

EVERYTHING IN WOOD OR WOODWORK



GUTTERS AND CONDUCTORS, MOULDINGS, BRACKETS, COLUMNS, ETC.
Mantels, Doors, Windows and Blinds
BUILDERS' FINISH OF EVERY DESCRIPTION
Window and Door Frames, Stair Posts, Rails and Balusters, Store and Office Fittings, Counters, Bowl Stands, Mantel Shelves, Etc.

SPECIAL CABINET WORK
Carpenter and Mill Work of All Kinds
SASH BARS, GREENHOUSE MATERIAL, HOT-BED SASH, COLD FRAMES

Boat Stock,
Fence Posts,
Rails and Pickets.
Kiln Dried
Lumber Always
in Stock.

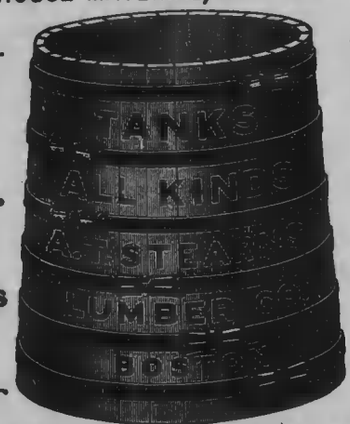

Builders'
Hardware,
Roofing
Materials,
Paint, Oil
and Glass.

Send for Book, "Cypress Lumber and Its Uses." No Charge.

Main Office, Mills and Wharves at NEPONSET,
Branch Office and Exhibit, 166 Devonshire St. and 19 Federal St.
Haymarket Square Salesroom, 1 Sudbury St. cor. Merrimac St. } BOSTON

P. O. Address, Neponset, Boston, Mass. Long Distance Telephones

Long Distance Telephone ESTABLISHED 1888 Cable Address Sampriest

SAMUEL PRIEST & CO.

WHOLESALE DEALERS AND JOBBERS

Bleachers', Dyers', Printers' Rags

REMNANTS and IRREGULARS a Specialty

357 and 359 Canal Street, Providence, R. I.

BRENNER & GREEN

New England Cap Co.

Manufacturers of Cloth Hats, Caps and Knee Pants

128 North Main Street - Providence, R. I.

P. J. O'BRIEN

Carriage Builder

—AND—

FINE CARRIAGE PAINTING

192 and 194 Pine Street

PROVIDENCE, R. I.

WM. MILLS & SON

The Leading View and Portrait Photographers

Views of Houses, Machinery, Groups, Etc.

58 and 60 ARCADE

PROVIDENCE, R. I.

Telephone 2859-4 Union

THE ROYAL PAPER AND STATIONERY CO.

—JOBBERS OF—

Paper, Stationery, Umbrellas and Blank Books

Office and Warehouse, 35 MILL STREET

Telephone 2686-4 Union PROVIDENCE, R. I.

M. J. MORAN

Scientific Massage and Dermatologist

Formerly with Drs. Brooks & Moore of Butler Exchange

Room 7 Conrad Building Telephone 2154-3 Union

385 Westminster Street - Providence, R. I.

THE MODOX CO.

Make MODOX

17-19 Mathewson Street

GEO. E. PERKINS

CHEMIST AND METALLURGIST

ANALYSES AND ASSAYS MADE

59 Fountain Street

PROVIDENCE, R. I.

N. E. VENTILATING AND HEATING CO. Providence, R. I.

MANUFACTURERS OF

Richardson's System of Mill Ventilation

Which Supplies Pure Air. Saves half the cost of Heating. Makes any desired humidity. Increases production. Gives Health and Energy to Employees. Richardson's Sheet Metal Specialties for Cotton and Woolen Machinery.

PATENTED.

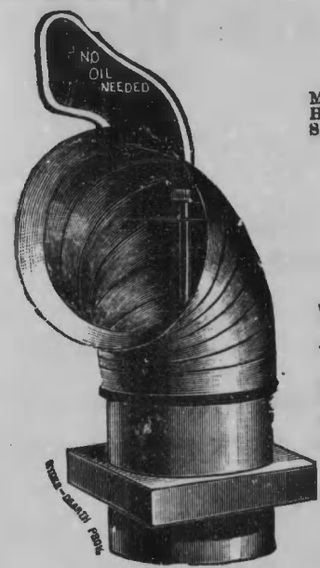

Richardson's Revolving Ventilator.

The best for Mill use. Discharges more air than any other portable Ventilator on the Market. It is perfectly balanced, has ball bearings, never gets out of order.

VENTILATION AND BLOWER WORK OF EVERY DESCRIPTION

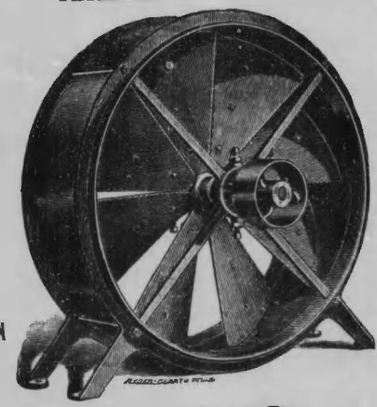

Richardson's Exhaust Fans.

For removing steam from Dye Houses and Slashers, also for drying Cotton, Wool, Cloth, Yarn, Etc., and for ventilating overheated work rooms.

Office and Works, 926 MANTON AVE.

Dead Animals Removed



By N. ROY & SON

Telephone 336-2 Pawtucket

Providence, Cor. Derry and Geoffrey's Court. Telephone 2767-2 Union

N. ROY & SON

Dealers in

Chicken Scraps, Fertilizers, Oil

SOAPS, ETC.

Telephone 336-2 Pawtucket

Providence, Cor. Derry and Geoffrey's Court. Telephone 2767-2 Union

VETERINARY, MEDICINE AND SURGERY

G. L. SALISBURY, Jr., D. V. S. M. F.

OFFICE, MAIN STREET

WICKFORD AND WAKEFIELD, R. I.

F. ROBBINS

Photographic Artist

194 RIVER AVENUE, PROVIDENCE, R. I.

Portraits in Crayon, Pastel, Water Colors Frames Ready Made and to Order

FINE PHOTOGRAPHY LOW PRICES

New England Granite Works

WESTERLY, R. I. and CONCORD, N. H.

Proprietors Rhode Island Granite Works

Buildings, Mausoleums, Monuments, Headstones, Statues, Pedestals, Paving and Rough Stock

Red, White and Blue Westerly Granites

Turned and Polished Work a Specialty

Designs and Estimates Promptly Furnished

Providence City Hall, Providence Public Library and Rhode Island Soldiers' and Sailors' Monument are Specimens of our Work

T. L. PEIRCE & CO.

CONTRACTING MASONS AND PLASTERERS

Mason Work and Plastering in all its Branches. Also Tiling. Special Attention Given to Repairing Defective Chimneys.

Office and Shop, 41 Cranston St. Residence, 309 Pearl St.

Telephone Connection Providence, R. I.

THE MASSASOIT HOUSE

JOHN BABCOCK, Superintendent, NARRAGANSETT PIER, R. I.

It has a fine location, standing on the highest ground overlooking the Atlantic Ocean. Within five minutes of Depot, two to the Bathing Beach. Five Daily Mails. Telephone in house. Telegraph connection near at hand with all points. Application by mail or telegraph will receive prompt attention.

The Narragansett Concrete and Roofing Co.

M. J. TIERNEY, Proprietor

Lawn & Garden Walks & Driveways and Granolithic Work &

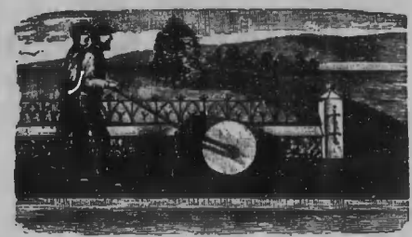

GRAVEL ROOFS Cellars Made & & Water Tight

42 Weybosset Street - 48 Custom House St. Room 5 - Providence, R. I.

Telephone Connection

WIGHTMAN & HOUGH CO.

Manufacturers of Jewelry

Gold and Plated Lockets a Specialty

7 Beverly Street, Providence New York Office, 3 Maiden Lane

Parker Institute of Physical Training

FRED EUGENE PARKER, A. B., M. D. - Director

For Twelve Years Director of PHYSICAL TRAINING Brown University, Providence, R. I.

Gymnasium, Golf, Tennis, Hand Ball, Horse Back Riding, Turkish and Shower Baths and Massage

Skilled Medical Attendance, Excellent Cuisine, Airy and Commodious Sleeping Apartments

TERMS ON APPLICATION

HOXIE STATION, R. I.

Telegraph, Providence, R. I. Telephone, 430 Broad

P. O. Address, Box 1131, PROVIDENCE, R. I.

SETH WILKINSON

Silk Machinery Wipers, Washer and Manufacturer

405 MILL ST. CENTRAL FALLS, R. I.

THE FLORENCE DRESS PLEATING CO.

Elevator (CAESAR MISCH BUILDING) Telephone

Side Accordion, Box and Kilt Pleatings

BOX PLEATED RUCHINGS, Etc.

Rooms 520-521 - 402 WESTMINSTER STREET

PROVIDENCE, R. I.

Agencies all through New England States. All work called for and delivered

The A. Edward Fletcher Co.

Scientific Steeple Jacks

Box 728 - - - - Providence, R. I.
Box 659 - - - - - Trenton, N. J.

Contracts taken for work of every description on Factory Chimneys, Iron Smokestacks, Church Steeples, Domes, Towers, Water Tanks, Wind Mills, Flag Staffs, Crosses, Clock Faces, Weather Indicators and High or Difficult Work of every description . . . . .

OUR METHOD SAVES YOU FROM 30 TO 90 PER CENT.

Inspectors Sent on Short Notice

SMITH CONCRETE CO.

EVERETT J. SMITH DANIEL E. LOCKE

Concrete and Asphalt Work

IN ALL THEIR BRANCHES

TAR AND GRAVEL ROOFS LAID AND REPAIRED

Office, 535 A BANIGAN BLD'G. Yard, RIDGE ST.

TELEPHONE 2055

Providence Cleaning, Pressing and Repairing Co.

WE ARE THE ORIGINATORS AND ALWAYS AT THE FRONT

PRICE LIST

Pants Pressed . . 10 cents Suits Pressed . . 25 cents Overcoats Pressed . . 25 cents
Pants Cleaned & Pressed, 25 " Suits Cleaned & Pressed, 50 " Overco'ts Clean'd & Pres'd, 50 "
Velvet Collar put on Overcoats, 50 cents upward We also Clean Ladies Garments We do all kinds of Repairing at Lowest Prices Our Steam Cleaning Can't Be Beat
Cor. Eddy and Weybosset Streets, - - PROVIDENCE, R. I.
TELEPHONE 3375-2 UNION GIVE US A TRIAL

New England Development & Loan Co.

Incorporated Capital $150,000

Real Estate and Mortgages, Patents Developed and MONEY LOANED

Room 15 48 Custom House Street

LISTS OF NAMES FURNISHED AND CIRCULARS ADDRESSED AT REASONABLE RATES BY SAMPSON & MURDOCK CO.

54 NORTH MAIN ST. PROVIDENCE, R. I.

PROVIDENCE SIGN CO.

Successors to Hotchner Sign Co.

EVERY-THING SIGNS SHOW CARDS and LETTERING

33 CANAL STREET

TELEPHONE

COREY LUMBER CO.

Dealers in

Lumber, Posts, Ties, Shingles and Box Boards

REAL ESTATE BOUGHT AND SOLD

HOPE VALLEY, R. I.

RHODE ISLAND MALLEABLE IRON WORKS

HILL'S GROVE, R. I.

Manufacturers of all kinds of

Malleable Iron and Steel Castings

OF THE BEST QUALITY

All Orders Promptly Executed by Addressing HILL'S GROVE, R. I.

W. W. BARBER

Carpenter, Contractor and Builder

Day Work a Specialty

Office and Shop — Estimates and Plans Furnished

189 MECHANIC STREET - - WESTERLY, R. I.

FRED. C. SERENSEN

Architect

SOUTH PIER ROAD,
NARRAGANSETT PIER,
RHODE ISLAND

GEORGE H. REMINGTON & CO.

SOLICITORS OF

United States & Foreign Patents

Room 22, Studley Building

86 WEYBOSSET STREET

Elevator — P. O. Box 1271

Office Hours: 9 A. M. to 5 P. M.

C. S. REYNOLDS. MANUFACTURING STATIONER AND PRINTER. PROVIDENCE, R. I.

H. E. BURDICK

REAL ESTATE AGENT

PAINTS, OILS AND VARNISHES

PAINTING, DECORATING

PAPER HANGING, Etc.

Wauwinnet Avenue

WATCH HILL, R. I.

HAMILTON WEB CO.

Manufacturers of

Narrow Fabrics and Name Webs in Cotton Worsted and Silk

MILLS AT HAMILTON, R. I.

P. O. Address, HAMILTON, R. I. — Freight and Express Address, WICKFORD

Boston **J. T. SWIFT & CO.** Providence

HYDRAULIC, ELECTRIC AND BELT

ELEVATORS

REPAIRING OF EVERY DESCRIPTION PROMPTLY ATTENDED TO

EATON BUILDING, PROVIDENCE, R. I.

95 PINE ST. — TEL. 2495-5 UNION

GEORGE F. HUNT — G. ARTHUR HUNT

GEORGE F. HUNT & SON

ESTABLISHED 1876

House, Sign and Fresco Painters

Painters' Supplies, Paper Hangings, Artists' Materials, Paper Hanging, Fancy and Plain

Brown Street - Wickford, R. I.

QUARRY OWNER AND DEALER IN ROUGH STOCK

George T. Hutchings

Dealer in and Manufacturer of

MONUMENTS AND STATUARY, WESTERLY GRANITE

PNEUMATIC TOOLS FOR FINE LETTERING AND CARVING

NIANTIC, (Office and Works) Town of Westerly, R. I. Lock Box 31 Opposite Depot

Please Notify Me in Advance of Your Coming, so I can Personally Meet You

---

Horses Bought and Sold on Commission



D. W. GARDNER

LIVERY AND SALE STABLE

WICKFORD - R. I.

Turnouts of every Description, Day or Night

Wall Street and Brown Street Stables

Telephones 15-2, 15-3

James Reilly

Lawns and Gardens Laid Out and Kept in Order

44 Day Street, Providence, R. I.

SEA VIEW RAILROAD

(NEW ENGLAND SCENIC ROUTE)

Most direct route from Providence to East Greenwich, Wickford, Hamilton, Saunderstown, Jamestown, Newport, Wakefield, Peace Dale, Rocky Brook, Matunuck and

NARRAGANSETT PIER.

Cars leave Providence every half-hour in Summer and every hour in Winter

A beautiful ride along Narragansett Bay and the Atlantic Ocean for twenty miles

H. G. DAVIS, Gen. Manager, Narragansett Pier, R. I.



PERRY W. SWEET

Magician, Illusionist & Entertainer

ENTERTAINMENTS or TALENT of Every Description Furnished for All Occasions

For Terms, Dates, etc., Address

206 Weybosset Street
ROOM 9

OR 412 POTTER AVENUE

FRANK H. SLADE

102 PRAIRIE AVENUE

Bill and Sample Distributor

Having a thorough practical knowledge of the location of all the streets of the city, can guarantee perfect satisfaction

Reference, SAMPSON & MURDOCK CO.

PINCUS SILVERMAN

—DEALER IN—

Cotton and Wool Waste, Old Iron and Metals

257 WILLARD AVE., PROVIDENCE, R. I.

GEORGE R. HUMES PETER A. CRUISE ALBERT F. SMILEY

HUMES, CRUISE & SMILEY

(Successors to GEO. R. HUMES & CO.)

..General Contractors..

Office, 3 Custom House Street

TELEPHONE CONNECTION EQUITABLE BUILDING

PROVIDENCE, R. I.

M. J. SLATTERY

MONEY LOANED

32 CUSTOM HOUSE ST. Room 12, PROV., R. I.

JOHN STAHL

Merchant Tailor

342 Weybosset Street, Opposite Burrill Street, Providence, R. I.

Special Attention Given to Cutting. Making and Trimming at Lowest Prices

STILLMAN BROTHERS CO.

Incorporated August, 1902

BRASS FOUNDERS

BRASS, BRONZE AND COMPOSITION CASTINGS

MAKE A SPECIALTY OF

Jewelers' Forcers, Dies and Figures

77 Blackstone Street, near Eddy

Telephone 3198-5 Union PROVIDENCE, R. I.

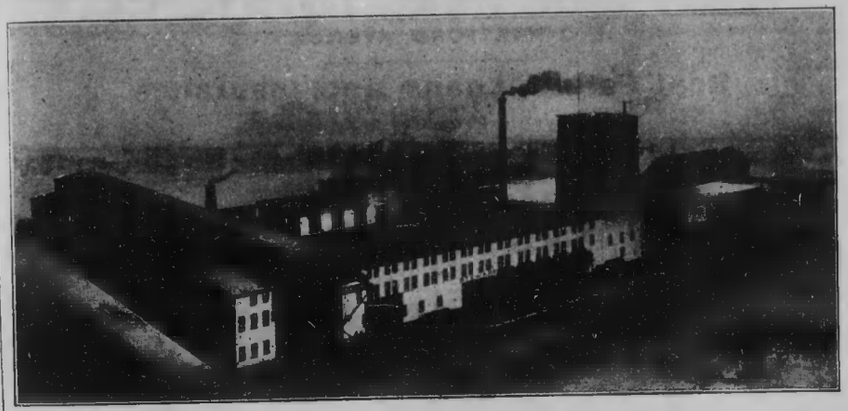

ESTABLISHED 1865

STEWART BOILER WORKS

...MANUFACTURERS OF...

STEEL BOILERS

Iron and Steel Tanks for all Purposes

Smoke Stacks and Heavy Plate Iron Work of Every Description

Albany St. { On Line of B. & A. R. R. / One-Half Mile East of Union Station

WORCESTER, MASS.

B. F. STEERE & CO.

—HEADQUARTERS FOR—

STOVES and RANGES

Roofing, Gutters and Conductors. Special Attention given to all kinds of Stove and Furnace Repairs. Cleaning Furnaces a Specialty

260 WEYBOSSET STREET - PROVIDENCE, R. I.

SWEENEY BROS.

FLORISTS

446 Cranston Street - PROVIDENCE, R. I.

REYNOLDS & DANEKER

SUCCESSORS TO

RICHARD THORNLEY

Wool, Wool Waste, Noils and Garnetted Stock

TELEPHONE CONNECTION

17 EXCHANGE PLACE PROVIDENCE, R. I.

WEST SIDE REAL ESTATE CO.

3 HARTFORD AVENUE

Real Estate, Loans and Insurance

Olneyville Property a Specialty

First Class Workmanship Satisfaction Guaranteed

ALFONSO SORIERO

Custom Tailor

DYEING AND CLEANING

a Specialty

1059 CHALKSTONE AVE.

PROVIDENCE, R. I.

Telephone 354-L Broad Cable Address, Waldman, Providence

SAMUEL WALDMAN

COTTON and WOOLEN WASTE,

PAPER STOCK, METALS,

BURLAP, ETC.

63 Chester Avenue, Providence, R. I.



UNDERWOOD VISIBLE TYPEWRITER

It makes no difference what machine you have used or now use, you will eventually purchase the Underwood

UNDERWOOD TYPEWRITER CO.

2 Banigan Bldg. Providence H. S. McCormack, Mgr.

EYES TESTED—GLASSES FITTED

OCULISTS' PRESCRIPTIONS FILLED

Watches, Diamonds, Jewelry and Optical Goods

WATCH, CLOCK, JEWELRY AND OPTICAL REPAIRING

GEORGE P. TYLER

494 WESTMINSTER STREET, PROVIDENCE, R. I.

LISTS OF NAMES FURNISHED AND CIRCULARS ADDRESSED AT REASONABLE RATES

—BY—

Sampson & Murdock Co.

54 NORTH MAIN STREET, PROVIDENCE, R. I.

R. B. WARD, Pres. GEO. S. WARD, Vice-Pres. J. B. ARTHUR, Sec. JOS. SPEIDEL, Treas.

WARD-CORBY COMPANY

WHOLESALE BAKERS

EDDY AND MANCHESTER STREETS

PROVIDENCE, R. I.

Wirth's Munich Malt Extract

JACOB WIRTH & CO.

Importers and Bottlers

THE PIONEER BOTTLERS

OF NEW ENGLAND

Office, 14 Garnet Street

Telephones, 1707 and 1092-3 Union

M. E. WILCOX

Rear 228 ABORN STREET

PROVIDENCE, R. I.

PATTERN MAKER AUTOMOBILE SPECIALTIES

Telephone Connection

Real Estate

Bought—Sold—Rented

IMPROVED OR CARED FOR

Money invested at safe rates for a small percentage. Place your property with us and safeguard your investments. Our large capital gives you a security seldom found among Real Estate Dealers.

HALLS IN INFANTRY BUILDING TO LET

Large or Small Hall as desired

THE REALTY COMPANY OF AMERICA

Infantry Building, South Main Street, Providence, R. I.

ARTHUR S. FITZ, President **DANIEL D. WATERMAN, Treasurer**

The Herald Company

Publishers of

The Pascoag Herald **The Oineyville Times**

THE PASCOAG HERALD is the only Newspaper published in Pascoag and thoroughly circulating among over 30,000 well paid prosperous people in Northwestern Rhode Island, the adjacent towns of Massachusetts and Connecticut. Twenty-four square miles of well settled territory and not another paper. Do you care for any part of the Three and a half millions of Dollars these people spend annually?

ADVERTISE IN

The Pascoag Herald ✣ ***The Oineyville Times***

The Herald Company

OFFICES: 144 South Main Street and Oineyville Square, Providence, R. I.
Pascoag, R. I.

Ernest Russell Artesian Well Co.

CONTRACTORS

Artesian and Driven Wells



Pure water supplied from underground sources for Railroads, Mills, Laundries, Domestic and other purposes. Drilling for Hydraulic Elevators.

Correspondence Solicited

45 OLNEY STREET, PROVIDENCE, R. I.

SMITHFIELD SAVINGS BANK

GREENVILLE, R. I.

DEPOSITS, - - - $600,000

President, SIMON S. STEERE — Vice-President, A. B. WHIPPLE
Treasurer, N. S. WINSOR — Secretary, M. W. MOWRY

DIRECTORS

Simon S. Steere	N. S. Winsor	Alonzo P. Mowry	A. B. Whipple
Albert J. Mowry	Stephen H. Brown	Chas. P. Allen	F. S. Colwell

Quarters commence on the First Day of May, August, November and February

Money Deposited on or before the 15th of any month draws INTEREST FROM THE FIRST

Bank Hours from 9 to 12 and 1 to 4

E. H. DUDLEY



Manufacturer of

DUDLEY'S

(EXCELSIOR) WELL CURB

Simple Safe Durable Reliable

No Revolution of Handle to Endanger Life or Limb

PRICE COMPLETE $14.00

Attachments Furnished for Any Curb

37 WHIPPLE AVE. - - ARLINGTON, R. I.

We Either Carry in Stock, Can Get or it isn't made

New York Hardware Co.

185 WEYBOSSET ST.

Wholesale and Retail Housefurnishing Goods
Jewelers' Supplies, Tools and
Builders' Hardware

GOODS AT CUT PRICES

Real Estate

Bought—Sold—Rented

IMPROVED OR CARED FOR

Money invested at safe rates for a small percentage. Place your property with us and safeguard your investments. Our large capital gives you a security seldom found among Real Estate Dealers.

HALLS IN INFANTRY BUILDING TO LET

Large or Small Hall as desired

THE REALTY COMPANY OF AMERICA

Infantry Building, South Main Street, Providence, R. I.

ARTHUR S. FITZ, President **DANIEL D. WATERMAN, Treasurer**

The Herald Company

Publishers of

The Pascoag Herald **The Olneyville Times**

THE PASCOAG HERALD is the only Newspaper published in Pascoag and thoroughly circulating among over 30,000 well paid prosperous people in Northwestern Rhode Island, the adjacent towns of Massachusetts and Connecticut. Twenty-four square miles of well settled territory and not another paper. Do you care for any part of the Three and a half millions of Dollars these people spend annually?

ADVERTISE IN

The Pascoag Herald ✣ ***The Olneyville Times***

The Herald Company

OFFICES: 144 South Main Street and Olneyville Square, Providence, R. I.
Pascoag, R. I.

Ernest Russell Artesian Well Co.

CONTRACTORS

Artesian and Driven Wells

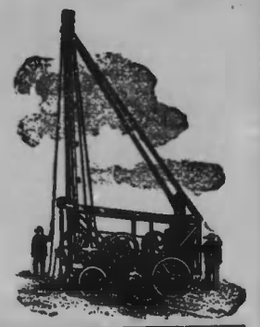

Pure water supplied from underground sources for Railroads, Mills, Laundries, Domestic and other purposes. Drilling for Hydraulic Elevators.

Correspondence Solicited

45 OLNEY STREET, PROVIDENCE, R. I.

SMITHFIELD SAVINGS BANK

GREENVILLE, R. I.

DEPOSITS, - - - $600,000

President, SIMON S. STEERE — Vice-President, A. B. WHIPPLE
Treasurer, N. S. WINSOR — Secretary, M. W. MOWRY

DIRECTORS

Simon S. Steere	N. S. Winsor	Alonzo P. Mowry	A. B. Whipple
Albert J. Mowry	Stephen H. Brown	Chas. P. Allen	F. S. Colwell

Quarters commence on the First Day of May, August, November and February

Money Deposited on or before the 15th of any month draws INTEREST FROM THE FIRST

Bank Hours from 9 to 12 and 1 to 4

E. H. DUDLEY



Manufacturer of

DUDLEY'S

(EXCELSIOR) WELL CURB

Simple Safe Durable Reliable

No Revolution of Handle to Endanger Life or Limb

PRICE COMPLETE $14.00

Attachments Furnished for Any Curb

37 WHIPPLE AVE. - - ARLINGTON, R. I.

We Either Carry in Stock, Can Get or it isn't made

New York Hardware Co.

185 WEYBOSSET ST.

Wholesale and Retail Housefurnishing Goods
Jewelers' Supplies, Tools and
Builders' Hardware

GOODS AT CUT PRICES

WORCESTER
Malleable Iron Works
GEORGE B. BUCKINGHAM, Proprietor
Manufacturers of
Refined Malleable Iron and Steel Casting
Of the Finest Quality to Order
WORCESTER, MASS.

ARCADE
Malleable Iron Company
Warren, McFarland & Co.
MALLEABLE IRON and STEEL CASTINGS
63, 65 and 67 Washington Sq.
Opp. Union Passenger Station
Geo. B. Buckingham, Prop.
Worcester, Mass.

NEW POCKET MAP OF PROVIDENCE
25 Cents
AT THE
Directory Office
54 N. MAIN ST.

K. P. WALLEN
MASSEUR
OUR SPECIALTIES
HAND MASSAGE: For Neuralgia, general debility, nervous exhaustion, indigestion, etc. etc.
MECHANICAL MASSAGE: For poor circulation, reduction of fat, rheumatism and kindred disorders
MEDICAL GYMNASTICS: For the systematic exercise of the muscles and tissues for correcting deformities
DEVELOPMENTAL GYMNASTICS: to develop the body into an harmonious whole under control of the will
If in need of massage or any kind of gymnastics, consult us. We will give you the kind of treatment your condition needs.
Business Hour 11 to 12
Appointment by letter or postal card
20 Market Square Providence, R. I.

Z. V. BOUCHARD
Monuments and Headstones
Granite and Marble Works
Cranston Street, Cor. Linwood Ave., Near Potters Ave. PROVIDENCE, R. I.

Rheumatism, Sciatica, Disorganized Joints, Neuralgia, Paralysis and all Nervous Diseases a Specialty
Dr. Charles Wilson, No. 141 Atwells Avenue Providence, R. I.
MEDICATED BATH AND MASSAGE
TELEPHONE CONNECTION

DRAWING COMBERS
SPINNING FRAMES
MASON MACHINE WORKS
COTTON MACHINERY
TAUNTON, MASS.
CARDS LAP MACHINES
MULES LOOMS

WEYBOSSET PRINTING CO.
ISAAC THORNLEY, Manager
..Book and Job Printers..
Manufacturers and Importers of
CALENDARS
Ribbon Badges for Parades, Societies, Fairs, Etc.
141 Weybosset Street, Room 4, - Providence, R. I.

B. F. DINGLEY & CO.
GENERAL JOBBING AND REPAIRING
OF ALL KINDS OF
Elevators, Pumps and Machinery
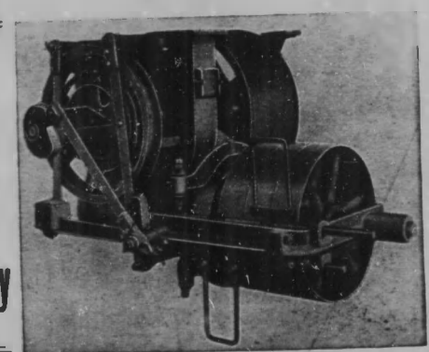
Motor and Millwright Work a Specialty
BUILDERS OF WORM GEARED BELT FACTORY ELEVATORS
72 Clifford Street, PROVIDENCE, R. I.
Telephone 2778-3 Union

PLUNGER ELEVATOR CO.

Hydraulic Plunger Elevators

SAFE, LONG-LIVED, ECONOMICAL

High Speed Passenger Elevators a Specialty

OFFICE AND FACTORY, BARBER'S CROSSING, WORCESTER, MASS.

WHOLEY BOILER WORKS

MANUFACTURERS OF

Steam Boilers

STEEL AND IRON PLATE WORKERS

Tank, Water Wheel Work, Bleaching, Dye and Jacket Kettles, Steam Boxes, Smoke Stacks, &c.

BOILER FITTINGS OF ALL KINDS CONSTANTLY ON HAND

Repairing Promptly Attended to. All Work Warranted

Works, CONCORD STREET, off Smithfield Avenue, near City Line

On Line, N. Y., N. H. & H. R. R.

PROVIDENCE, R. I.

P. O. Box 1503 — Telephone 113, Pawtucket

THE ELEKTRON MFG. COMPANY

WORKS, SPRINGFIELD, MASS.

Elevators, Direct-Electric and Electro-Hydraulic; Electric Pumps and Controlling Devices; Electric Dumb Waiters, Push Button Controllers

PERRET MOTORS and DYNAMOS

M. IRVING MOTTE, Manager

Boston Office, - Albany Building, - 179 Lincoln Street

Burrowes RUSTLESS SCREENS

Guaranteed to Fit
Reasonable in Price
Estimates Furnished
We Pay Freight



Made to order for good houses

BEST IN THE WORLD

Send for Free Catalog

THE E. T. BURROWES CO. { Home Offices, Portland, Maine / Prov. Office, 17 Custom House Street

TELEPHONE 2966-2 UNION — Largest Screen Factories in the World

LISTS OF NAMES FURNISHED AND CIRCULARS ADDRESSED AT REASONABLE RATES

—BY—

Sampson & Murdock Co.

54 NORTH MAIN STREET, — PROVIDENCE, R. I.

PAWTUCKET MUTUAL

FIRE INSURANCE CO.

PAWTUCKET, R. I.

OFFICE 205 MAIN ST., CORNER HIGH ST.

Insures Against Damage by Fire and Lightning

Cash Assets Jan. 1, 1904, $444,173.88

DIVIDENDS PAYABLE ON ALL POLICIES

DIRECTORS

WM. P. DEMPSEY, GEO. M. THORNTON, GEO. W. NEWELL, JAMES L. JENKS, PHILO B. THAYER, BENJAMIN F. SMITH, EDWIN A. PERRIN, J. MILTON PAYNE, FRED W. EASTON, PHILIP C. SHELDON

A. A. MANN, President — CHARLES P. MOIES, Treasurer

UNION MUTUAL FIRE INSURANCE CO.

Office, Room 808, Banigan Building, Providence, R. I.

INCORPORATED 1863

INSURES ONLY DWELLING HOUSES AND THEIR CONTENTS

Large Dividends Paid on Expiring Policies Cash Assets, $355,000

DIRECTORS

Royal C. Taft	John W. Danielson	Stephen O. Metcalf	Robert W. Taft
William Binney	Edwin Barrows	John H. Hambly	Edwin A. Smith
Francis W. Carpenter	James H. Chace	C. Prescott Knight	Gilbert A. Phillips

JOSEPH T. A. EDDY, Secretary — EDWIN BARROWS, President

DWELLING HOUSE INSURANCE

FRANKLIN
MUTUAL FIRE INSURANCE CO.

RHODE ISLAND HOSPITAL TRUST CO. BUILDING

15 WESTMINSTER ST., PROVIDENCE, R. I.

INCORPORATED A. D. 1854

This Company Insures Dwelling Houses and Household Furniture Against Loss or Damage by Fire and Lightning

Dividends Paid at the Expiration of Policies

DIRECTORS

Amos M. Bowen	William S. Granger	Vincent Bowen	Richard Bowen	Francis M. Smith
Geo. C. Nightingale	Amos D. Smith	George L. Cooke	Joseph G. Henshaw	Joseph W. Martin
Franklin A. Chase	Henry J. Spooner	John R. Wheaton	Edward L. Watson	Wallace R. Chandler

JOSEPH G. HENSHAW, Pres't and Treas. — *RICHARD BOWEN, Sec'y*

Providence Washington
INSURANCE COMPANY

INCORPORATED, A. D. 1799

Office, 20 MARKET SQUARE, PROVIDENCE, R. I.

CASH CAPITAL - - - $500,000

DIRECTORS

J. H. DeWolf	William Ames	R. I. Gammell	Eugene W. Mason
William Grosvenor	F. W. Carpenter	Royal C. Taft	John S. Palmer
	J. B. Branch		

J. B. BRANCH, President — C. D. DUNLOP, Vice-Pres.

GEO. E. BIXBY, Treasurer

A. G. BEALS, Secretary — W. H. PHILLIPS, Asst. Secretary

STARKWEATHER & SHEPLEY

Every Form of Insurance

17 Custom House Street

Providence, R. I.

4 Liberty Square, Boston, Mass.

55 William St., New York City

55, Rue de Chateaudun, Paris, France

EQUITABLE
Fire and Marine Insurance Co.

Equitable Building—Opposite Post Office

PROVIDENCE, R. I.

Cash Capital, $400,000 Assets over $1,200,000

DIRECTORS

Fred W. Arnold	Nelson W. Aldrich	Henry Pearce
John S. Palmer	Orlando H. Davenport	Wm. C. Peirce
Josiah W. Crooker	Julius Palmer	H. Martin Brown
C. B. Arnold	Herbert F. Hinckley	Cyrus M. Van Slyck

OFFICERS

FRED W. ARNOLD, President
SAMUEL G. HOWE, Secretary

W. H. Boutel, Gen'l. Agent Eastern Dep't.
W. F. Keach, Supt. Western Dep't.
F. W. Arnold, Jr. Ass't. Secretary

This Company has adopted the provisions of the "Rhode Island Safety Fund Law"

WM. P. GOODWIN

Fire Insurance

Investment Securities

Mortgages, Insurance

206 BANIGAN BUILDING, PROVIDENCE

R. I. REPRESENTATIVE OF

H. W. POOR & CO. of Boston, Mass.

INVESTMENT BANKERS

END OF ITEM

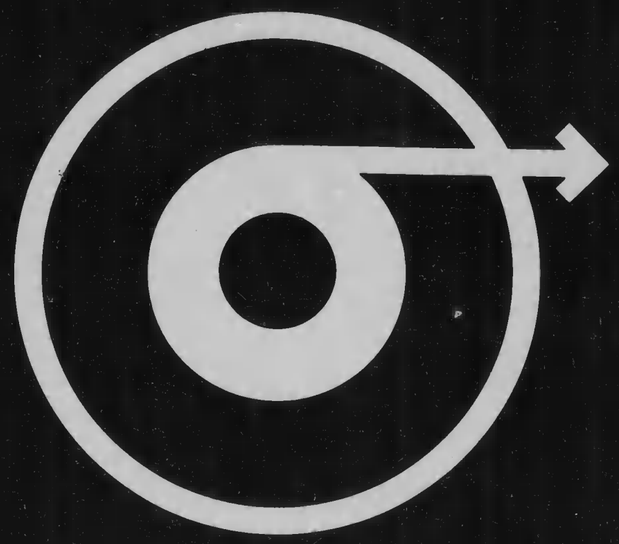

PROJECT NUMBER

R-I 04010

ROLL NUMBER

79

LOCALITY OF RECORD

PROVIDENCE,
PROVIDENCE COUNTY,
R.I.

TITLE OF RECORD

CITY DIRECTORY

ITEM

2

END OF ROLL

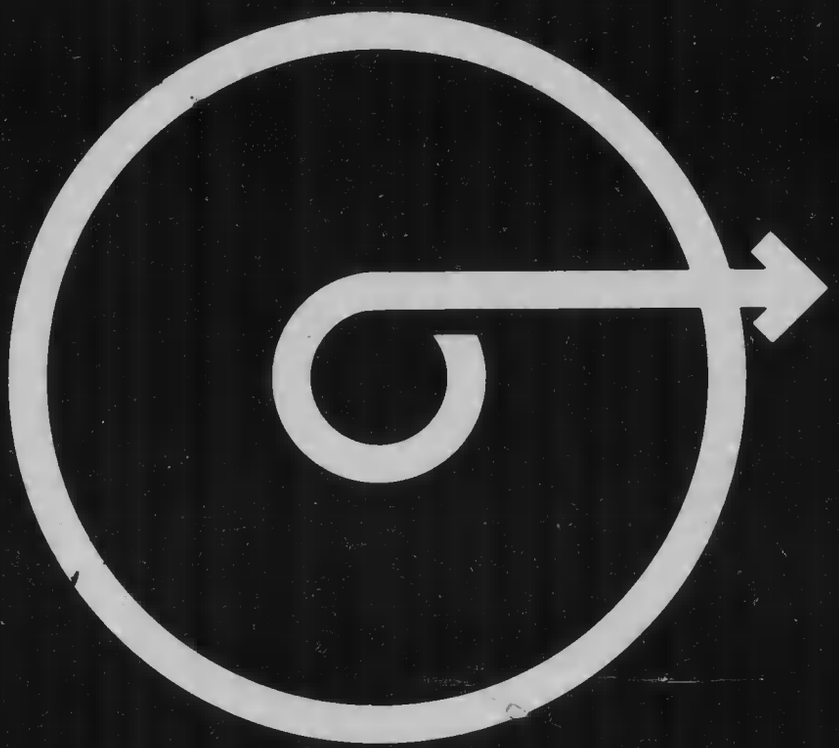

THE GENEALOGICAL SOCIETY
OF UTAH
50 East North Temple • Salt Lake City, Utah 84150 U.S.A.

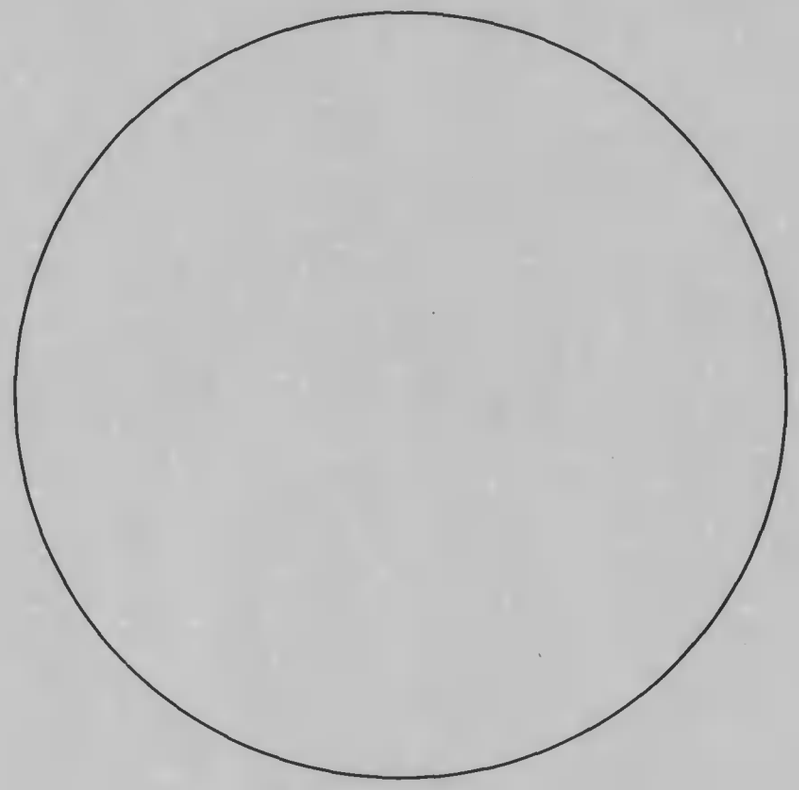

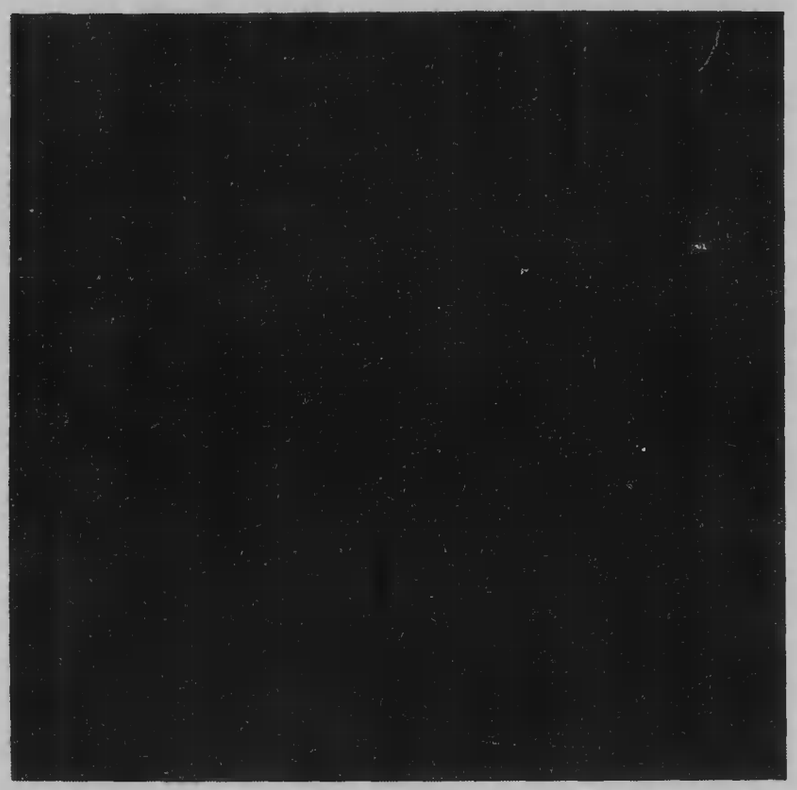

0 12x 16x 20x 24x 28x 30x 36x 40x 48x

SHOULD MEASURE .25" AT REDUCTION