

THE CITY OF PROVIDENCE
STATE OF RHODE ISLAND AND PROVIDENCE PLANTATIONS

RESOLUTION OF THE CITY COUNCIL

No. 335

Approved June 3, 1982

RESOLVED, DECREED AND ORDERED

That the following named street shown as cross-hatched area on the accompanying plan entitled "Providence, Rhode Island, P.W. Dept. - Engineering Office, City Property Section Plan No. 064181, dated March 3, 1982",

VIZ:

Portion of Atwood Street, from Sterling Avenue to Wallace Street, shown as cross-hatched area on the accompanying plan and designated by the letters (A-B-C-D-A), having ceased to be useful to the public and is proposed to be abandoned as a Public Highway, the damage to the abutters is appraised at nothing and so awarded and it is further

ORDERED, That the Director of Public Works be and he is hereby directed to cause a sign to be placed on the above-named highway, abandoned as aforesaid, having thereon the words, "Not a Public Highway" and it is further

ORDERED, That after the entry of this order or decree the City Clerk shall cause a notice thereof to be published in a newspaper, published in the County of Providence at least once a week for three successive weeks and a further and personal notice shall be served by the City Sergeant upon every owner of land abutting the above-named highway which has been abandoned, who is known to reside within the State.

IN CITY COUNCIL

MAY 27 1982
READ AND PASSED

Robert L. Lynch PRES.
Rosemendoza CLERK

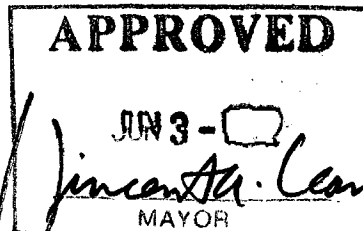

THE COMMITTEE ON

PUBLIC WORKS

Approve a Passage of
The Within Resolution

Rose M. Menlove
Chairman

May 12, 1982

RECEIVED

U.S. DEPT. OF
COMMERCE

100-100000

WALLACE ST.

ST.

PROVIDENCE, R. I.

P. E. DEPT. ENGINEERING OFFICE

CITY PROPERTY SECTION

Plan No. 064181

Date MARCH 3, 1982

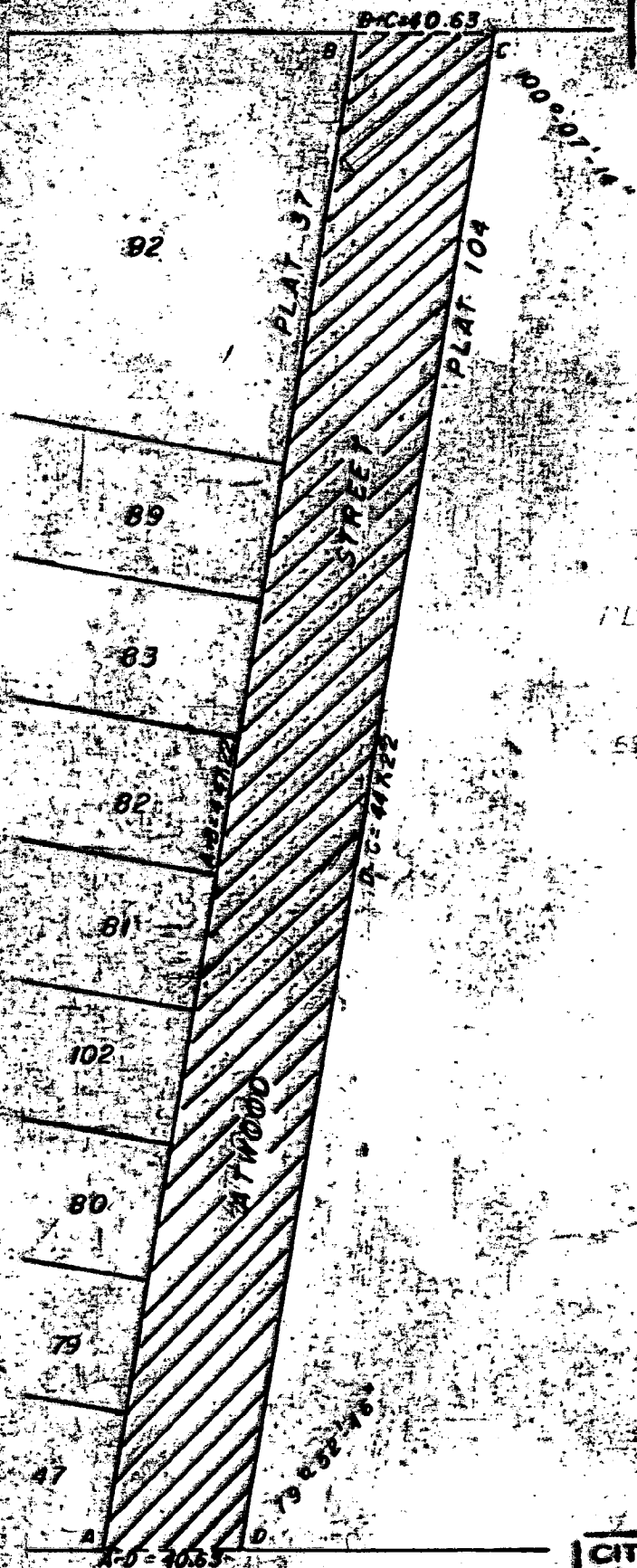

STERLING AVE.
PLAYGROUND

693

STERLING AVE

NOTE:

CROSS-HATCHED AREA (A-B-C-D-A) INDICATES
PROPOSED ABANDONMENT

LOT NUMBERS FROM ASSESSOR'S PLATS 37 AND 104

CITY OF PROVIDENCE, R. I.

Public Works Dept. Engineering Office

Showing PROPOSED

ABANDONMENT

Drawn by L.A.C. Checked by R.L.O.

Scale 1" = 50' Date 3-3-82

ES: by [Signature] Approved by [Signature]

CHIEF ENGINEER

768

K.61

CITY OF PROVIDENCE
STATE OF RHODE ISLAND AND PROVIDENCE PLANTATIONS

PETITION TO THE CITY COUNCIL

TO THE HONORABLE CITY COUNCIL OF THE CITY OF PROVIDENCE:

The undersigned respectfully petitions your honorable body

TO ABANDON ATWOOD STREET, BETWEEN 22 STERLING AVENUE AND ADJACENT
PLAYGROUND. WE HAVE RECENTLY PURCHASED 22 STERLING AVENUE. IN
ORDER TO UTILIZE THE PRESENT BUILDING, WE NEED ATWOOD STREET
ABANDONED.

THANK YOU,

Robert Corsi

Robert Corsi
22 Sterling Avenue
Providence, RI 02909

SUBMITTED:

BY: Robert Corsi
22 Sterling Avenue
Providence, RI 02909

DEPARTMENT OF CITY CLERK
RECEIVED

FEB 12 1982

Pd by ch #1622
amt. \$75.00

REFERRED TO COMMITTEE ON
FIRST READING
FEB 19 1982
CITY CLERK

COMMITTEE ON
CITY CLERK

FILED

FEB 12 10 05 AM '82

DEPT. OF CITY CLERK
PROVIDENCE, R.I.

RECEIVED
FEB 15 1982
CITY CLERK

IN CITY COUNCIL
FEB 18 1982
FIRST READING
REFERRED TO COMMITTEE ON PUBLIC WORKS

Rose M. Mendonça CLERK

THE COMMITTEE ON *March 24, 1982*
PUBLIC WORKS

Recommends

Be Continued
Michael R. Clement CLERK

Councilman Dillon and Councilman Flynn (By Request)

CITY OF PROVIDENCE
STATE OF RHODE ISLAND AND PROVIDENCE PLANTATIONS

PETITION TO THE CITY COUNCIL

TO THE HONORABLE CITY COUNCIL OF THE CITY OF PROVIDENCE:

The undersigned respectfully petitions your honorable body

TO ABANDON ATWOOD STREET, BETWEEN 22 STERLING AVENUE AND ADJACENT
PLAYGROUND. WE HAVE RECENTLY PURCHASED 22 STERLING AVENUE. IN
ORDER TO UTILIZE THE PRESENT BUILDING, WE NEED ATWOOD STREET
ABANDONED.

THANK YOU,

Robert Corsi

Robert Corsi
22 Sterling Avenue
Providence, RI 02909

SUBMITTED:

BY: Robert Corsi
22 Sterling Avenue
Providence, RI 02909

DEPARTMENT OF CITY CLERK
RECEIVED

FEB 12 1982

Manduca
CITY CLERK OF PROVIDENCE, R.I.

*Pd by Ch #1622
amt. \$75.00*

FILED

FEB 12 10 05 AM '82

DEPT. OF CITY CLERK
PROVIDENCE, R.I.

RECEIVED
FEB 14 1982

FEB 15 1985

Councilman Hiller and Councilman Flynn (By Request)

THE CITY OF PROVIDENCE

CITY SERGEANT'S OFFICE

THIS IS TO CERTIFY, That I have caused the notice, of which a true copy is hereto annexed, to be served upon the following named persons, by handing to each of said persons, or by leaving at their last and usual place of abode in this State a true copy of said notice, to wit: ABANDONMENT OF ATWOOD STREET, BETWEEN 22 STERLING AVENUE AND ADJACENT PLAYGROUND.

<u>PLAT</u>	<u>LOTS</u>	<u>NAME</u>	<u>ADDRESS</u>
37	92	Peter A. Carocci & wf. Dorothy B.	96 Atwood Street-Apt. 1. Providence, RI 02909
	89	"	"
	83	"	"
	82	"	"
	81	"	"
	102	Robert Corsi & wf. Barbara A.	22 Sterling Avenue Providence, RI
	80	"	"
	79	"	"
	47	"	"
104	693	City of Providence	

COUNCILMAN LAURENCE K. FLYNN

COUNCILMAN DAVID G. DILLON

DATE:

3/23/82

CITY SERGEANT MARTONE



City of Providence



Rhode Island

Department of City Clerk

MEMORANDUM

DATE: February 19, 1982

TO: Joseph C. DiSanto, Director of Public Works

SUBJECT: ABANDONMENT - ATWOOD STREET

CONSIDERED BY: Committee on Public Works

DISPOSITION: Attached is a copy of the subject petition,
for your study and report along with a list of
abutting owners and a tracing of the said area.

sh

Michael R. Clement

First Deputy

City Clerk



CITY OF PROVIDENCE, RHODE ISLAND
MAYOR VINCENT A. CIANCI, JR.

DEPARTMENT OF PUBLIC WORKS . 700 ALLENS AVENUE . 02905

Joseph C. DiSanto, Director

James F. Lembo, Deputy Director

May 11, 1982

Chairman of Public Works Committee
Providence City Council
City Hall
Providence, Rhode Island 02903

Re: Atwood Street
Proposed Abandonment from Wallace Street to Sterling Avenue.

Dear Sir:

The Department of Public Works has no objections to the abandonment of Atwood Street from Wallace Street to Sterling.

Very truly yours,

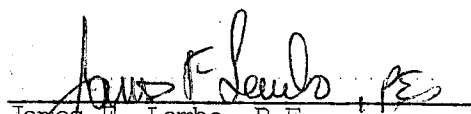
James F. Lembo, P.E.
City Engineer/ Deputy Director

JFL: jc

FILED

MAY 11 2 41 PM '82

DEPT. OF CITY CLERK
PROVIDENCE, R. I.

City of Providence



Rhode Island

Department of City Clerk

MEMORANDUM

DATE: February 19, 1982

TO: Wiley J. Archer, P.E., Chief Engineer-Water Supply Board

SUBJECT: ABANDONMENT - ATWOOD STREET

CONSIDERED BY: Committee on Public Works

DISPOSITION: Attached is a copy of the subject petition for your study and report back in writing, as soon as practical.

ok

Michael R. Clement

First Deputy City Clerk

RICHARD A. CARROLL
Chairman
ALFRED T. CICCONE
Member
JOHN A. DOHERTY
Member
ROBERT F. HOWARD
Member
VINCENT J. CIRELLI
Councilman
LAURENCE K. FLYNN
Councilman
JAMES R. BERNARDO
Ex-Officio

WATER SUPPLY BOARD



CITY OF PROVIDENCE

WILEY J. ARCHER
P.E., Acting Chief Engineer
WILLIAM J. MCGAIR
Legal Advisor
JAMES A. LOMBARDI
Secretary

June 14, 1982

Councilman Laurence K. Flynn, Chairman
Committee on Public Works
City Clerk's Office, City Hall
Providence, Rhode Island

REF: Abandonment of Portion of Atwood Street

Dear Councilman Flynn:

The Water Supply Board has no facilities in this area to be abandoned and therefore has no objection to the abandonment.

Very truly yours,

Wiley J. Archer, P.E.
Chief Engineer

ms

RICHARD A. CARROLL
Chairman
• ALFRED T. CICCONE
Member
JOHN A. DOHERTY
Member
ROBERT F. HOWARD
Member
VINCENT J. CIRELLI
Councilman
LAURENCE K. FLYNN
Councilman
JAMES R. BERNARDO
Ex-Officio

WATER SUPPLY BOARD



CITY OF PROVIDENCE

WILEY J. ARCHER
P.E., Acting Chief Engineer
WILLIAM J. MCGAIR
Legal Advisor
JAMES A. LOMBARDI
Secretary

May 3, 1982

Councilman Laurence K. Flynn, Chairman
Committee on Public Works
City Clerk's Office, City Hall
Providence, Rhode Island

REF: Abandonment of Atwood Street

Dear Councilman Flynn:

The Water Supply Board has no facilities in this area to be abandoned and therefore has no objection to the abandonment.

Very truly yours,

A handwritten signature in dark ink, appearing to read "Wiley J. Archer".

Wiley J. Archer, P.E.
Chief Engineer

ms

cc: Mr. Edward Bondarevskis
Sr. Principal Engineer

FILED

MAY 5 9 51 AM '82

DEPT. OF CITY CLERK
PROVIDENCE, R.I.

City of Providence



Rhode Island

Department of City Clerk

MEMORANDUM

DATE: February 19, 1982

TO: Frank Tibaldi, Traffic Engineer

SUBJECT: ABANDONMENT - ATWOOD STREET

CONSIDERED BY: Committee on Public Works

DISPOSITION: Attached is a copy of the subject Petition,
for your study and report back in writing, as
soon as practical.

Michael R. Clement
First Deputy City Clerk

FRANK A. TIBALDI
TRAFFIC ENGINEER



VINCENT A. CIANCI, JR.
MAYOR

TRAFFIC ENGINEERING DEPARTMENT

60 ERNEST ST.

PROVIDENCE, R. I. 02905

781 - 4044

February 24, 1982

Committee on Public Works
City Hall
Providence, Rhode Island

Gentlemen:

The Traffic Engineering Department is in receipt of the following proposed abandonments and has taken the subsequent action:

Request: To abandon that portion of Seekell Street in its entire width between the northerly line of Pine Street and the common lot line between lots 192 and 194 as shown on the map provided.

Disposition: This department offers no objection to the proposed abandonment.

✓ Request: To abandon that portion of Atwood Street between 22 Sterling Avenue and adjacent playground.

Disposition: This department offers no objection to the proposed abandonment.

Very truly yours,

A handwritten signature in cursive script, reading "Frank A. Tibaldi".

Frank A. Tibaldi
Traffic Engineer

FAT/it

FILED

FEB 26 11 04 AM '82

DEPUTY CITY CLERK
PROVIDENCE R.I.

City of Providence



Rhode Island

Department of City Clerk

MEMORANDUM

DATE: February 19, 1982

TO: Stanley Bernstein, Director of Planning and Urban Development

SUBJECT: ABANDONMENT - ATWOOD STREET

CONSIDERED BY: Committee on Public Works.

DISPOSITION: Attached is a copy of the subject petition,
for your study and report back in writing, as
soon as practical.

ok

Michael R. Clement
First Deputy City Clerk

CPC Referral No. 2053 - Abandonment Portion of Atwood Street from
Sterling Avenue to Wallace Street

A communication from the Committee on Public Works dated February 19, 1982 contained a proposal to abandon the entire width of that portion of Atwood Street from Sterling Avenue running southerly for a distance of approximately four hundred forty-eight ft. (448') to Wallace Street. The petition was submitted by Robert Corsi at 22 Sterling Avenue and was introduced to the City Council by Councilman Dillon and Councilman Flynn by request of the petitioner and was referred to the Committee on Public Works on February 18, 1982 for further study.

A field inspection revealed that the entire Atwood Street runs southerly from Sterling Avenue to Union Street. The only portion of Atwood Street in question is an unimproved street without curbs, pavement and sidewalks. But it is grassed and fenced at both ends of the subject portion of the street. As indicated on the Assessor's Plat Map, this 40 ft. wide street runs northerly from Wallace Street for a distance of approximately 250 ft. and sloping sharply downward 28 ft. within a distance of approximately 90 ft; then it runs for a distance of 108 ft. to Sterling Avenue. The topography of the street in question precludes the possibility of its ever being developed as a through street. There is no utility line under that portion of the street. There are vacant lots at the easterly side of the street except a single family house (petitioner's home) at the corner of Sterling Avenue and Atwood Street and a six dwelling unit structure at the corner of Wallace and Atwood Streets. There is a City playground at the westerly side of the street.

Based on the above findings, the Department of Planning and Urban Development recommends that the Commission advise the Committee on Public Works that no objection is offered on this petition.

CITY PLAN COMMISSION PROVIDENCE, R. I.

Ref. No.: 2053 Subject: Abandonment Portion of Atwood St.

Plat No.: 37 Lot No.: —

St. Lot Area: 17,920 sq. ft.

LAND USE LEGEND

- 00 Vac. Land
- 10 One Fam.
- 11 One Fam. & Nonres.
- 12 One Fam. & Home Occ.
- 13 One Fam. & Prof. Off.
- 15 Auxiliary to Res.
- 20 Two Fam.
- 21 Two Fam. & Nonres.
- 22 Two Fam. & Home Occ.
- 23 Two Fam. & Prof. Off.
- 25 Two Fam. & One Fam.
- 30 Three Fam.
- 31 Three Fam. & Nonres.
- 32 Three Fam. & Home Occ.
- 33 Three Fam. & Prof. Off.
- 35 Three Fam. & One Fam.
- 36 Three Fam. & Two Fam.
- 40 Apt. 4 Fam. or More
- 41 Apt. & Nonres.
- 42 Apt. & Home Occ.
- 43 Apt. & Prof. Off.
- 45 Apt. & One Fam.
- 46 Apt. & Two Fam.
- 47 Apt. & Three Fam.
- 48 Lodging House
- 49 Fraternity
- 51 Limited Comm.
- 52 Parking Lot
- 53 Gen. Comm.
- 54 Nonstruct. Gen. Comm.
- 55 Parking Gar.
- 56 Heavy Comm.
- 57 Nonstruct. Heavy Comm.
- 58 Auto. Service Sta.
- 59 Stor. Gar. for Comm. Veh.
- 64 Gen. Ind.
- 65 Nonstruct. Gen. Ind.
- 67 Heavy Ind.
- 68 Nonstruct. Heavy Ind.
- 71 Utility
- 75 Railroad
- 81 Instit. (not elsewhere class.)
- 82 Parochial School
- 83 Church
- 84 Private School or Coll.
- 85 Cemetery
- 91 Park, Golf Course
- 92 Playground & Playfield
- 95 Public Bldg. (exc. schools)
- 96 Public School (E.S., J.H., H.S.)



AREA IN QUESTION

Date: 2/26/82 By: S.D.C. Scale: —

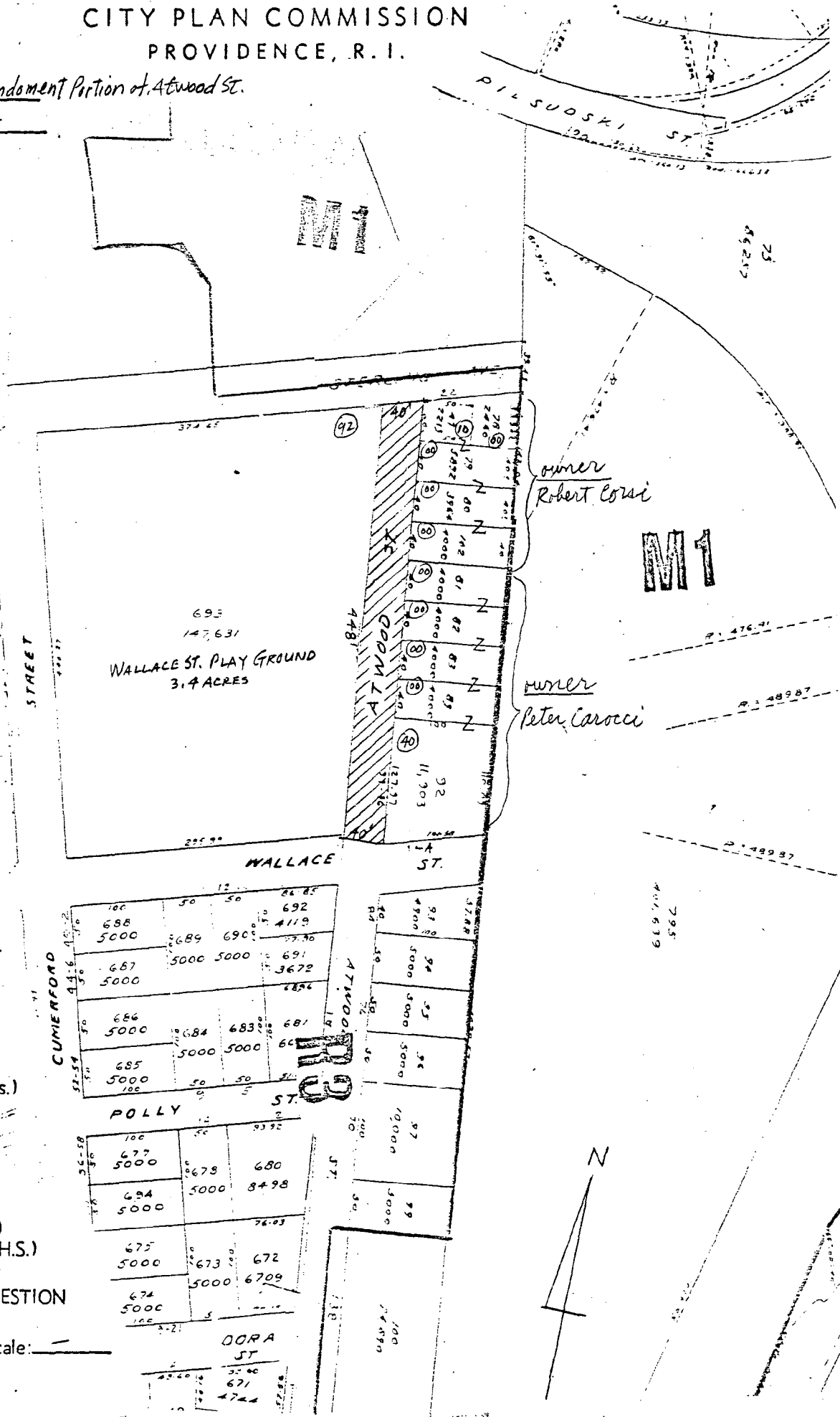



PILSUDSKI

PILSUDSKI

ATLANTIC COAL CO.

PRIV.
GARAGE
CHANG. PL.
STEEL FLOORING
AND STEEL PARTS
FOR TRUCKS

(C.B.)

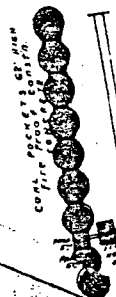
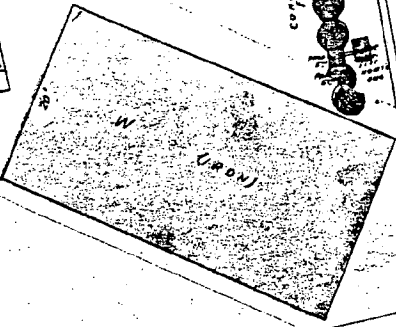

COAL PILE

LUMBER

(BL.)

ADWAY

110 PILSUDSKI

STERLING AV.

ATWOOD

PLAY GROUND.



1

G.R.
28

WALLACE

16

4

35

44

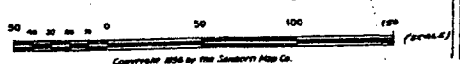

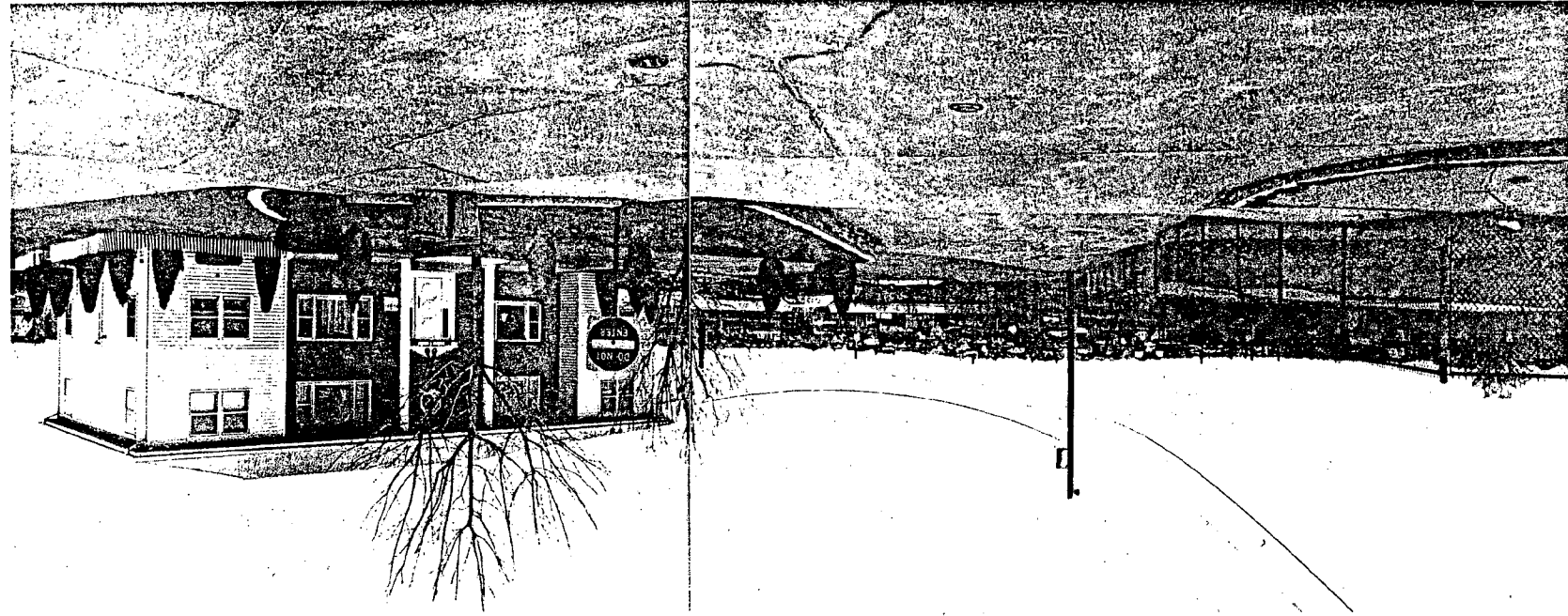

NORTHERLY VIEW OF THAT PORTION OF ATWOOD ST. IN QUESTION FROM WALLACE STREET

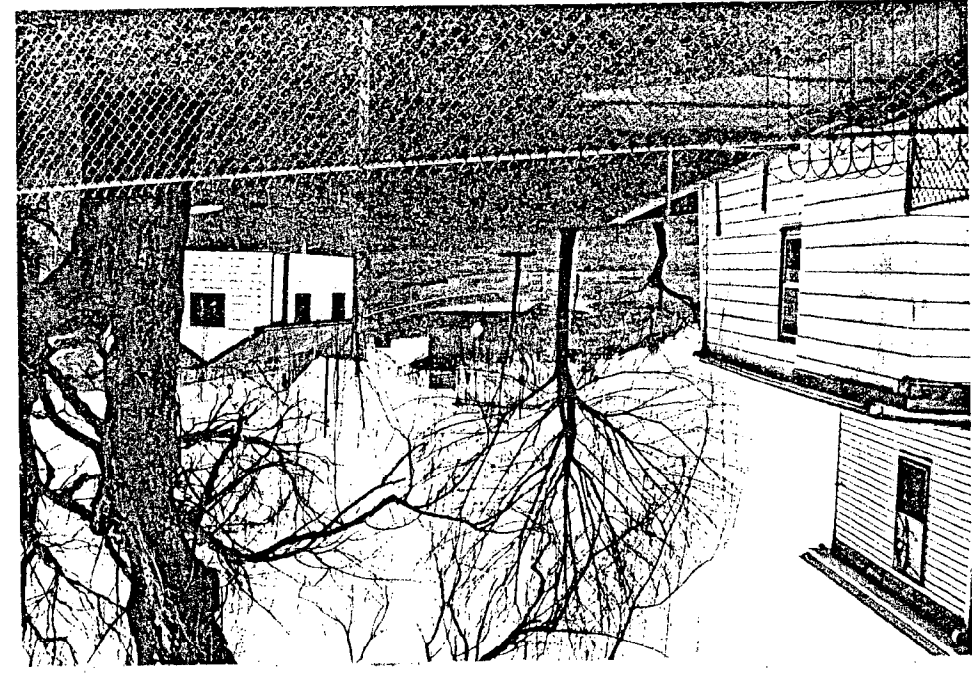

SOUTHERLY VIEW OF THAT PORTION OF ATWOOD ST. IN QUESTION FROM STERLING AVENUE

CITY OF PROVIDENCE
STATE OF RHODE ISLAND AND PROVIDENCE PLANTATIONS

PETITION TO THE CITY COUNCIL

TO THE HONORABLE CITY COUNCIL OF THE CITY OF PROVIDENCE:

The undersigned respectfully petitions your honorable body

TO ABANDON ATWOOD STREET, BETWEEN 22 STERLING AVENUE AND ADJACENT
PLAYGROUND. WE HAVE RECENTLY PURCHASED 22 STERLING AVENUE. IN
ORDER TO UTILIZE THE PRESENT BUILDING, WE NEED ATWOOD STREET
ABANDONED.

THANK YOU,

942-6412

Robert Corsi

Robert Corsi
22 Sterling Avenue
Providence, RI 02909

SUBMITTED:

BY: Robert Corsi
22 Sterling Avenue
Providence, RI 02909

DEPARTMENT OF CITY CLERK
RECEIVED

FEB 12 1982

Pd by Ch #1622
amt. \$75.00



The City Plan Commission

40 Fountain Street

PROVIDENCE, RHODE ISLAND

March 15, 1982

Committee on Public Works
c/o City Clerk
City Hall
Providence, Rhode Island 02903

Attention: Michael Clement

Subject: Referral No. 2053 - Abandonment Portion of Atwood Street
from Sterling Avenue to Wallace Street

Gentlemen:

The City Plan Commission, at its March 3, 1982 regular monthly meeting, reviewed and evaluated the subject petition which contained a request by Robert Corsi at 22 Sterling Avenue for the abandonment of a portion of Atwood Street from Sterling Avenue to Wallace Street for a distance of approximately four hundred forty-eight feet (448').

A field inspection revealed that the entire Atwood Street runs southerly from Sterling Avenue to Union Street. The portion of Atwood Street in question is presently unimproved and has no curbs, pavement or sidewalks. It is grassed and fenced at both ends of the subject portion of the street. As indicated on the Assessor's Plat Map, this 40 ft. wide street runs northerly from Wallace Street for a distance of approximately 250 ft. and sloping sharply downward 28 ft. within a distance of approximately 90 ft; then it runs for a distance of 108 ft. to Sterling Avenue. The topography of the street in question precludes the possibility of its ever being developed as a through street. There is no utility line under that portion of the street. There are vacant lots at the easterly side of the street with the exception of a single family house (petitioner's home) at the corner of Sterling Avenue and Atwood Street and a six dwelling unit structure at the corner of Wallace and Atwood Streets. There is a City playground at the westerly side of the street.

After due consideration, the Commission voted to render the following recommendation to the City Council:

"To recommend that this petition be approved subject to receiving a statement of no objection from the other property owners of those lots at the easterly side of that portion of Atwood Street in

page 2 - Referral No. 2053

question. If no such statement were given, the Commission recommended that the only portion of Atwood Street adjoining the petitioner's property be abandoned".

Very truly yours,

Stanley Bernstein
Director

SB/cd

cc: Councilman David G. Dillon
Councilman Laurence K. Flynn

FILED

MAR 16 1 22 PM '82

DEPT OF CITY CLERK
PROVIDENCE, R.I.

City of Providence



Rhode Island

Department of City Clerk

MEMORANDUM

DATE: February 19, 1982

TO: Sanford H. Gorodetsky, Commissioner of Public Safety

SUBJECT: ABANDONMENT - ATWOOD STREET

CONSIDERED BY: Committee on Public Works

DISPOSITION: Attached is a copy of the subject petition
for your study and report back in writing, as
soon as practical.

cl

Michael R. Clement

First Deputy City Clerk

Sanford H. Gorodetsky
COMMISSIONER OF PUBLIC SAFETY

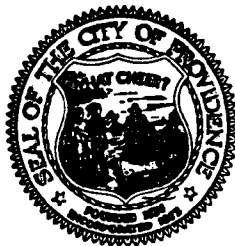

Leonard W. Reilly
ADMINISTRATIVE ASSISTANT

COMMISSIONER OF PUBLIC SAFETY
209 FOUNTAIN ST., PROVIDENCE, RHODE ISLAND 02903

March 24, 1982

The Honorable City Council
City Hall
Providence, Rhode Island

Att: Committee on
Public Works

Gentlemen:

The Department of Public Safety has no objection to the abandonment of Atwood Street, between 22 Sterling Avenue and adjacent playground, as requested in the attached petition.

Respectfully submitted,

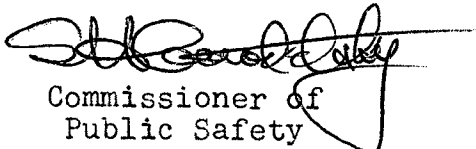
Commissioner of
Public Safety

lr
Enc:

CITY OF PROVIDENCE
STATE OF RHODE ISLAND AND PROVIDENCE PLANTATIONS

PETITION TO THE CITY COUNCIL

TO THE HONORABLE CITY COUNCIL OF THE CITY OF PROVIDENCE:

The undersigned respectfully petitions your honorable body

TO ABANDON ATWOOD STREET, BETWEEN 22 STERLING AVENUE AND ADJACENT
PLAYGROUND, WE HAVE RECENTLY PURCHASED 22 STERLING AVENUE. IN
ORDER TO UTILIZE THE PRESENT BUILDING, WE NEED ATWOOD STREET
ABANDONED.

THANK YOU,

Robert Corsi

Robert Corsi
22 Sterling Avenue
Providence, RI 02909

SUBMITTED;

BY: Robert Corsi
22 Sterling Avenue
Providence, RI 02909

DEPARTMENT OF CITY CLERK
RECEIVED

FEB 12 1982

P1. hrr Ch #1672