

RESOLUTION OF THE CITY COUNCIL

No. 712

Approved December 28, 1998

WHEREAS, Jamil Hindi has petitioned the City Council for permission to encroach into the public way; and

WHEREAS, said encroachment is necessary to accommodate the construction of an enclosure of an existing stairwell located at 566 South Main Street; and

WHEREAS, passage of the within resolution would ratify construction previously undertaken at the above-cited location; and

WHEREAS, Cynthia Simmons appeared at a meeting of the Council Committee on Public Works and voiced her support of the petition. It is found that said Cynthia Simmons, owner of the subject realty, by said appearance and by obtaining a building permit for said construction, has impliedly joined in the petition; and

WHEREAS, after study of Petitioner's request, the City, acting through its appropriate authorities, has determined that the proposed encroachment is not adverse to the public interest,

NOW, THEREFORE, BE IT RESOLVED That the Petitioner is granted permission to encroach upon the public way for the purpose of constructing and maintaining an enclosure at or near the entrance to the building located at 566 South Main Street. Provided, however, that said grant is specifically conditioned upon:

1. All construction with relation to the said ramps is to have been completed in accordance with plans and specifications submitted by the Petitioner to the city Department of Inspection & Standards as those plans may have been modified and/or approved by said department and the Council Committee on Public Works. (Copies of the subject plans are attached hereto).

2. The Petitioner shall supply and retain in effect a certificate of insurance in an amount of not less than one hundred thousand dollars (\$100,000.00) protecting the City of Providence and its successors and

IN CITY COUNCIL
Dec. 3, 1998
FIRST READING
REFERRED TO COMMITTEE ON
PUBLIC WORKS

Michael R. Clouse CLERK

THE COMMITTEE ON
PUBLIC WORKS
Approves Passage of
The Within Resolution

Burland L. Cairns
12/9/98 Clerk

From the Clerk: Desk

assigns, its agents, servants, officers and employees as additional-named insureds against claims for the construction, maintenance and/or existence of said ramp and wall encroachments. Said insurance shall be acceptable to the Department of Law.

3. The Petitioner shall execute an indemnification and hold harmless agreement satisfactory to the City Solicitor.

4. The Petitioner shall grant to the appropriate public utility(ies) and/or governmental agency(ies), by pertinent document, any easements, licenses, or the like, so as to maintain public services.

5. A certified copy of the within Resolution shall be recorded in the Office of Land Evidence of the City of Providence.

6. Any rights or obligations granted hereunder shall be deemed to run with the land and shall operate against any and all successors in interest and/or title .

7. Any rights or obligations granted hereunder shall remain in full force and effect for so long as the encroachment permitted hereby does not cease to be utilized for the purposes for which it was granted.

8. Such other reasonable conditions as the Mayor and/or the Department of Law may impose hereunder.

IN CITY COUNCIL
DEC 17 1998
READ AND PASSED
Evelyn V. Fargnoli
PRES.
Michael L. Clement
CLERK

APPROVED
DEC 28 1998
Michael A. Lincei
MAYOR

0008

CITY CLERK DEPT

3401 421 8492

12/15/98 12:23



SH # 11

RESS
LETTERS
X12' 8Sqft
LOGO 2'x3'
6Sqft.

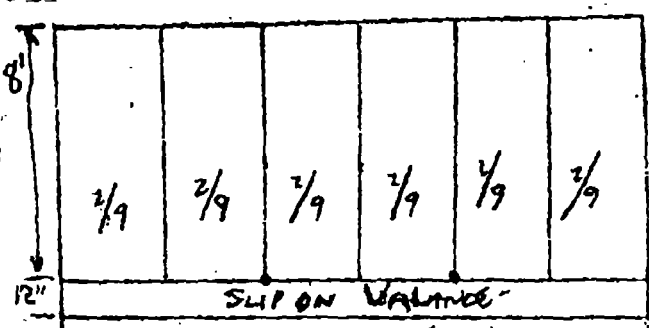

ATTACH AT
DOOR FRAME
LAG BOLTS
AT TOP &
SIDES

$\frac{1}{2}$ "
TOE
GALV.

FRONT VIEW

7'-4"
STEP BELOW
TO FRAME

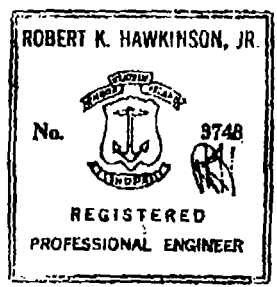
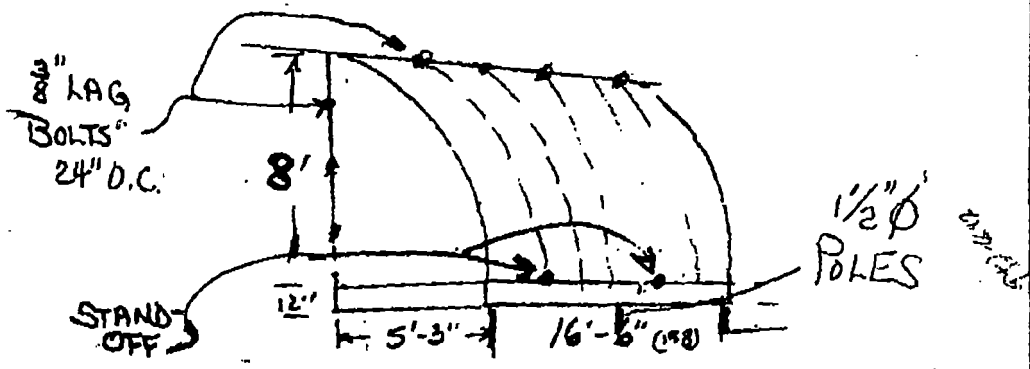

ROBERT K. HAWKINSON, P.E.
12 WEST PARK STREET
PROVIDENCE, RI 02908

| | | | | | |
|-------------------|-------|-------------|------------|-----------|------------------|
| AWNING | | | | SHEET NO. | |
| PROJECT | DATE | DESIGNED BY | CHECKED BY | SCALE | FEASE AWNING Co. |
| 566 SOUTH MAIN ST | 11/98 | RA | | | |

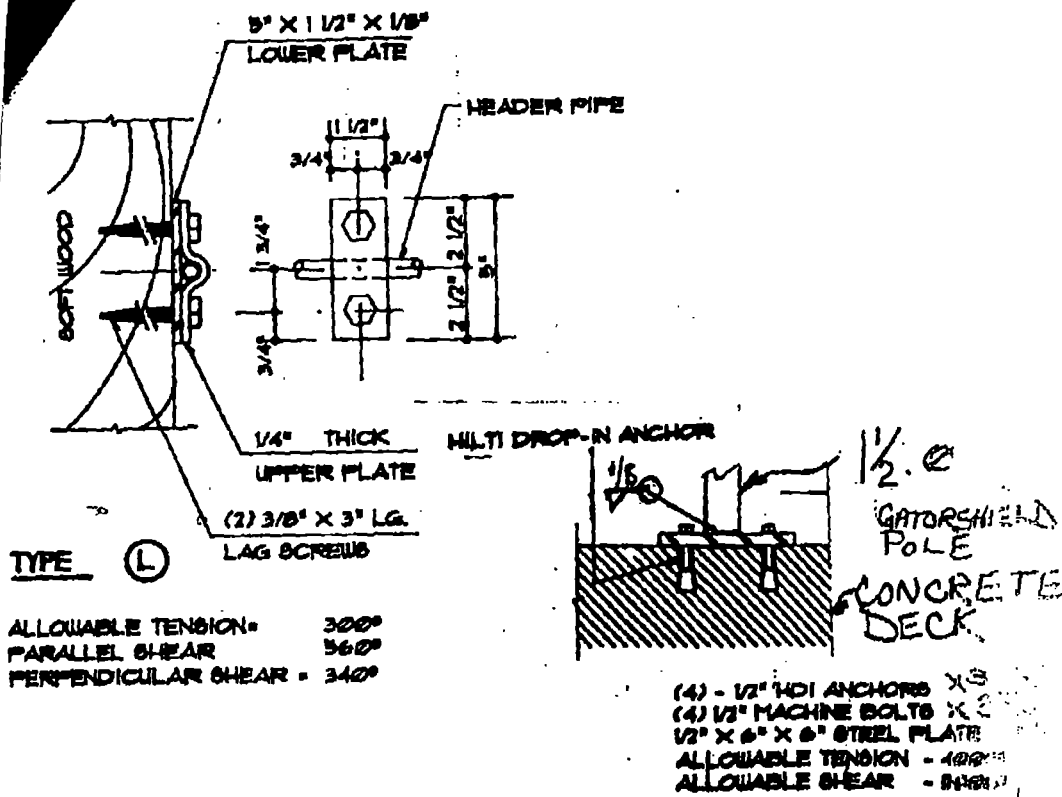

| LIVE LOAD = 15 PSF UPLIFT = 15 PSF SNOW = 25 PSF | | | | |
|--|-------|--------------------|----------|-----------------------------------|
| H MIN. | RIBS | GATORSHIELD® ROUND | | ANCHOR FORCES LB TENSION/SHEAR |
| | | FRONT BAR | STANDOFF | |
| 3'-0" | 1/2 | 1/2 | 1/2 | 20/140 |
| 5'-0" | 3/4 | 3/4 | 1/2 | 35/150 |
| 8'-0" | 1 1/4 | 1 1/4 | 3/4 | 100/940 |

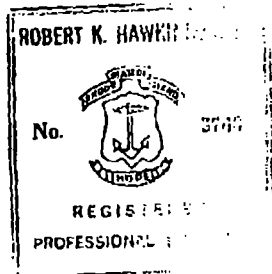

ROBERT K. HAWKINSON, P.E.
 12 WEST PARK STREET
 PROVIDENCE, RI 02908

| | | | |
|--------------------|-------|-----------------|-----|
| AWNING | | | |
| 566 SOUTH MAIN ST. | 11/98 | PEASE AWNING CO | 2.4 |

BUILDING PERMIT

FEE PAID \$

Received By

Date Granted

Numerical Code

80.00

M. McHugh

11/17

1998

848

THIS CERTIFIES THAT

has permission to

BCRB No. (IF APPLICABLE)

Cynthia Simmons
install new awning over front entrance
16'-6" x 8' high x 5'-3" deep - Lettering 5' high 14"

Located at

566 S. Main St.

Plat/Map

18

Lot/Block

19

Parcel/File

provided that the person accepting this Permit shall in every respect conform to the terms of the application on file in this office and to the provisions of the Statutes and Ordinances relating to Zoning, Construction, Alteration and Maintenance of Buildings in the municipality and shall begin work on said building within SIX MONTHS from the date hereof and prosecute the work thereon to a speedy Completion.

Any person who shall violate any of the Statutes and Ordinances relating to Zoning, Construction, Alteration and Maintenance in the municipality shall be punished by penalties imposed by the State Building Code and Local Zoning Ordinances.

NOTE:

"A copy of this card" must be presented when applying for an Electrical, Mechanical and/or plumbing permit.

Ramzi I. Loza, P.E.

Building Official

BUILDING INSPECTION APPROVALS:

| STAGE OF CONSTRUCTION | SIGNATURE | STAGE OF CONSTRUCTION | SIGNATURE |
|-----------------------|-----------|-----------------------|-----------|
| 1. _____ | _____ | 5. _____ | _____ |
| 2. _____ | _____ | 6. _____ | _____ |
| 3. _____ | _____ | 7. _____ | _____ |
| 4. _____ | _____ | 8. _____ | _____ |

This Permit must be returned for Certificate of Occupancy

On remote sites this card may be kept within the contractor's vehicle, readily available for inspection.

20416 /96

CITY OF PROVIDENCE
STATE OF RHODE ISLAND AND PROVIDENCE PLANTATIONS

PETITION TO THE CITY COUNCIL

TO THE HONORABLE CITY COUNCIL OF THE CITY OF PROVIDENCE:

The undersigned respectfully petitions your honorable body

to allow the enclosing of the existing restaurant stairwell at 566 South Main St. There presently exists and eighteen foot by six inch knee wall with an awning above. The applicant wishes to enclose this area with full view glass panel and two doors.(please see enclosed plan)

Sincerely,

Jamil Hindi

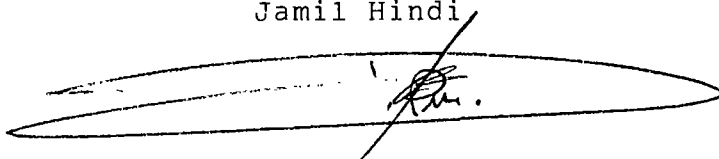
A handwritten signature, appearing to be "Jamil Hindi", is written inside a large, hand-drawn oval. A diagonal line is drawn across the signature.

FILED
Nov 20 11 55 AM '98
DEPT. OF CLERK
PROVIDENCE, R.I.

IN CITY COUNCIL
DEC 3 1998
FIRST READING
REFERRED TO COMMITTEE ON
PUBLIC WORKS

Richard K. Conant
CLERK

THE COMMITTEE ON
PUBLIC WORKS
Approves Passage of
The Within Resolution
Barbara A. Carcio
12/9/98 Clerk

From The Clerk's Desk



SH #
4 OF 4

DEPARTMENT OF
INSPECTION
AND STANDARDS

Nov 16 '98

RAMZI J. LOQA
P.E. DIRECTOR

ADDRESS
8" LETTERS
X 12' 8sqft

LOGO 2'x3'
6sqft.

1 1/2" POLE
GRAV.

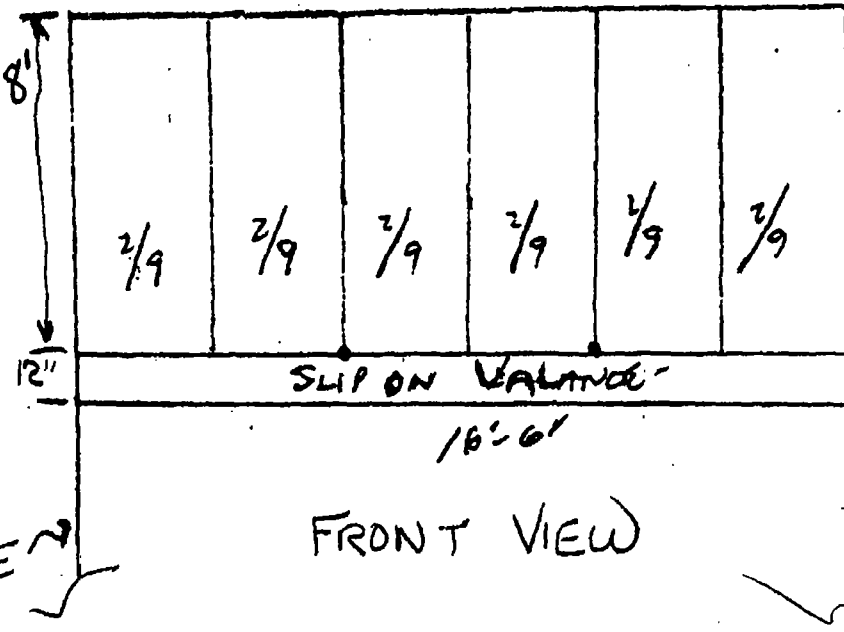

ATTACH AT
DOOR FRAME
LAG BOLTS
AT TOP &
SIDES

7'-4"
STEP BELOW
TO FRAME

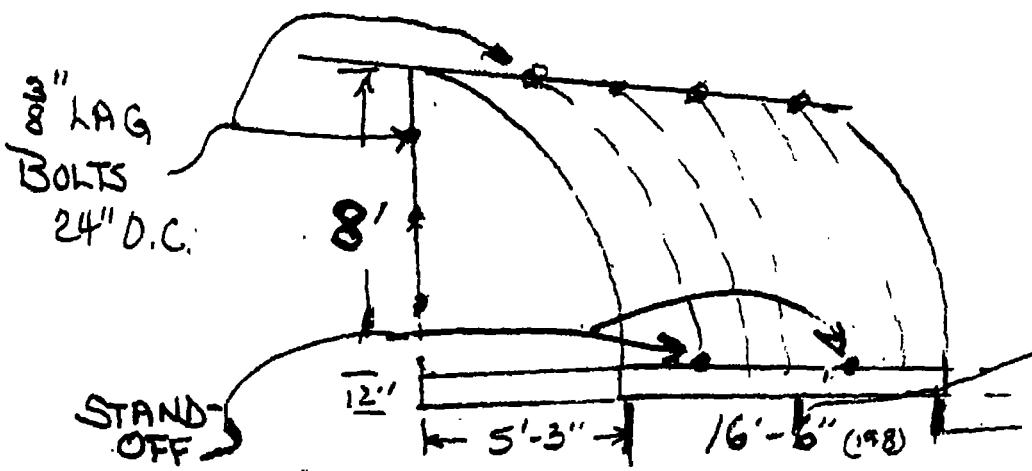

1 1/2" POLES

ROBERT K. HAWKINSON, JR.

No. 3748

REGISTERED
PROFESSIONAL ENGINEER

ROBERT K. HAWKINSON, P.E.
12 WEST PARK STREET
PROVIDENCE, RI 02908

| AWNING | | | |
|-------------------|--------|----------|------------------|
| PROJECT | DATE | DRAWN BY | CHECKED BY |
| 566 SOUTH MAIN ST | 1/1/98 | RH | PEASE AWNING CO. |
| SCALE | | | |

| |
|----------|
| SHEET NO |
| 1 of 4 |

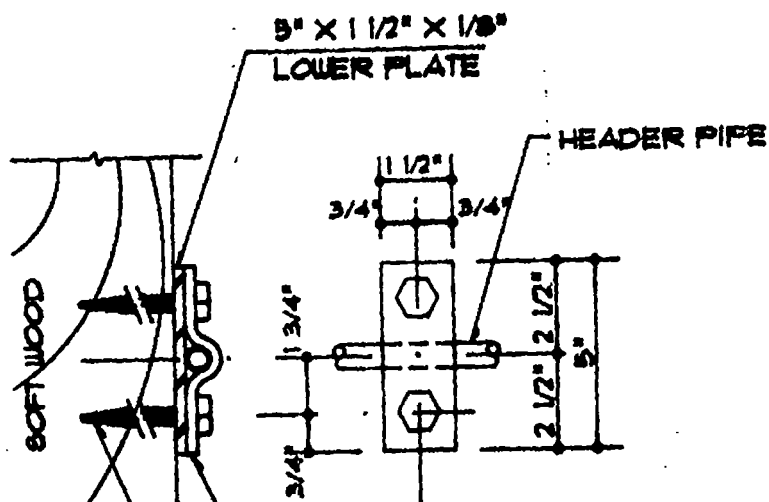

HILTI DROP-IN ANCHOR

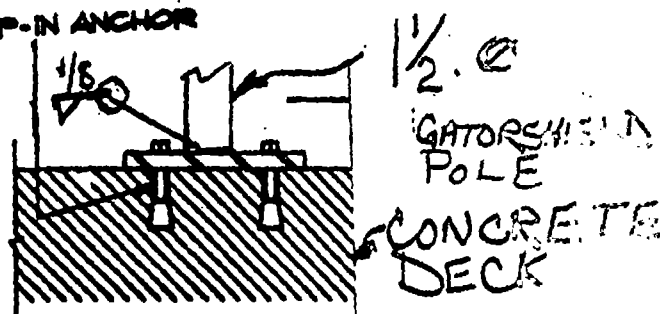

(4) - 1/2" HDI ANCHORS X 6"
 (4) 1/2" MACHINE BOLTS X 6"
 1/2" X 6" X 6" STEEL PLATE
 ALLOWABLE TENSION = 4000
 ALLOWABLE SHEAR = 1000

TYPE (L)

ALLOWABLE TENSION = 3000
 PARALLEL SHEAR = 5600
 PERPENDICULAR SHEAR = 3400

LIVE LOAD = 15 PSF UPLIFT = 15 PSF SNOW = 25 PSF
 GATORSHIELD® ROUND

| H MIN. | RIBS | FRONT BAR | STANDOFF | ANCHOR FORCES LB TENSION/SHEAR |
|--------|-------|-----------|----------|-----------------------------------|
| 3'-0" | 1/2 | 1/2 | 1/2 | 20/140 |
| 5'-0" | 3/4 | 3/4 | 1/2 | 35/150 |
| 8'-0" | 1 1/4 | 1 1/4 | 3/4 | 100/940 |

ROBERT K. HAWKINSON, P.E.

No. 2760

REGISTERED PROFESSIONAL

ROBERT K. HAWKINSON, P.E.
 12 WEST PARK STREET
 PROVIDENCE, RI 02908

AWNING

PROJECT 566 SOUTH MAIN ST.

DATE 1/98

SCALE

DRAWN BY KA

CHECKED BY

PEASE AWNING Co

2.4

GENERAL NOTES

SECTION 16700 GENERAL NOTES FOR AWNINGS

1. MEM. OF AWNING SUPPORTED ON BUILDING WHERE APPLICABLE.
2. ALL PIPE TO BE AIA STANDARD WEIGHT SCHEDULE 40 A-51 TYPE B, GRADE A; ALLIED'S GATORSHIELD® STEEL TUBE, ALLIED'S GATORSHIELD® SQUARE TUBE. SEE DESIGN INFORMATION FOR SPECIFIC SIZE AND WALL THICKNESS.
3. ALL WELDS TO COMPLY WITH A.S.S. CODE, D1.1; LATEST EDITION. FRAME MEMBERS SHALL BE WELDED TO EACH OTHER IN SUCH A WAY AS TO DEVELOP THE FULL STRENGTH OF THE MEMBERS JOINED.
 - A. A WELD CONNECTING TWO TUBES END TO END SHALL BE A BUTT WELD.
 - B. A WELD CONNECTING THE END OF ONE TUBE (BRANCH TUBE) TO THE SURFACE OF ANOTHER (MAIN TUBE), WITH THE AXIS OF THE TUBES INTERSECTING AT AN ANGLE OF NOT LESS THAN 30 DEGREES, SHALL BE EITHER:
 1. A BUTT WELD THROUGHOUT, CAN BE USED REGARDLESS OF THE DIAMETERS OF THE TUBES JOINED, PROVIDED COMPLETE PENETRATION IS ASSURED EITHER BY THE USE OF BACKING MATERIAL OR BY DEPOSITING A SEALING RAN OF METAL ON THE BACK OF THE JOINT.
 2. A FILLET WELD THROUGHOUT, USED WHERE THE DIAMETER OF THE BRANCH TUBE IS LESS THAN ONE-THIRD OF THE DIAMETER OF THE MAIN TUBE.
 3. A FILLET WELD IN ONE PART AND A BUTT WELD IN ANOTHER WITH A CONTINUOUS TRANSITION CHANGE FROM ONE FORM TO THE OTHER. USED WHERE THE DIAMETER OF THE BRANCH TUBE IS EQUAL TO OR GREATER THAN ONE-THIRD OF THE DIAMETER OF THE MAIN TUBE.
4. THE STRESS IN A BUTT WELD SHALL BE CALCULATED ON AN AREA EQUAL TO THE THROAT THICKNESS MULTIPLIED BY THE EFFECTIVE LENGTH OF THE WELD, MEASURED AT THE CENTER OF ITS THICKNESS.
5. THE STRESS IN A FILLET WELD OR A FILLET-BUTT WELD SHALL BE CALCULATED ON AN AREA EQUAL TO THE THROAT THICKNESS OF THE CHOICE MULTIPLIED BY THE LENGTH OF THE WELD.
6. THE ALLOWABLE TENSILE, COMPRESSIVE OR SHEAR STRESSES IN A BUTT WELD SHALL NOT EXCEED THE TENSILE, COMPRESSIVE OR SHEAR STRESS, RESPECTIVELY PERMISSIBLE IN THE PIPES OR TUBES USED, OR IN THE PARENT METAL, WHICHEVER IS THE LESSER.
7. COVER WELD WITH CORROSION RESISTANT COATING.
8. ALL FRAMEWORK IS ASSUMED TO BE COVERED WITH AWNING FABRIC WHICH TRANSMITS THE IMPOSED LOADS TO THE FRAME. THE FABRIC SHALL BE PROPERLY ATTACHED TO EACH APPROPRIATE MEMBER.
9. IT SHALL BE THE RESPONSIBILITY OF THE DESIGNER TO DETERMINE WHICH LOAD SET IF ANY, IS APPLICABLE TO THE PARTICULAR PROJECT.
10. IN CASE OF CONFLICT BETWEEN TWO OR MORE MEMBERS, THE STRONGEST ONE GOVERNS. MAIN MEMBERS SHALL ALWAYS BE OF THICKER WALL SECTIONS THAN OTHER MEMBERS WELDED TO THEM.
11. SEE FRAME ANCHORAGE DETAIL BEARING ATTACHMENT METHOD AND ALLOWABLE WORKING LOAD CAPACITIES.
12. FOR TONGUE DESIGN, BE CERTAIN LOADS ARE APPLIED ONLY AT PIPE CONNECTIONS.
13. WHERE REQUIRED BY LOCAL CODE OR OTHER REGULATIONS, THE CANVAS SHALL BE LABELED IN A VISIBLE PLACE WITH THE FOLLOWING INFORMATION: CANVAS SHALL BE REMOVED WHEN WINDS REACH MAXIMUM WINDS GALE FORCE OR APPLY A FORCE OF 10 POUNDS PER SQUARE FOOT ON WIND SPEEDS REACH 10 MPH.
14. AWNINGS PLACED IN A POSITION TO SHADE ENVIRONMENTAL, TINTED OR REFLECTIVE GLASS, MAY CAUSE THERMAL SHOCK AND GLASS DAMAGE IF THE SHADOW CAST OVER THE GLASS IS 1/4 TO 1/2 OF THE GLASS AREA.

CONSTRUCTION

1. CONTRACTORS, SUBCONTRACTORS, FABRICATOR AND DIRECTOR SHALL FAMILIARIZE THEMSELVES WITH THE DRAWINGS AND SHALL VERIFY ALL DIMENSIONS, CONDITIONS AT JOBSITE, PLANS SPECIFICATIONS ETC, AS APPLICABLE. PRIOR TO CONSTRUCTION, ANY DISCREPANCIES, ERROR OF COMMISSION OR OMISSION FOUND IN THE DRAWINGS OR IN THE FIELD, SHALL BE REPORTED IN WRITING TO THE ARCHITECT OR DESIGNER, AND TO DISE-SOLOMON ASSOCIATES, INC.;
2. ANY CHANGES, REVISIONS, ALTERATIONS ETC, TO THESE DOCUMENTS, SPECIFICATIONS, ETC, SHALL ONLY BE AUTHORIZED AND MADE IN WRITING BY DISE-SOLOMON ASSOC., INC.
3. FAILURE TO COMPLY WITH THE STIPULATIONS OF ARTICLES 1) AND/OR 2) ABOVE, FULLY, UNCONDITIONALLY AND TOTALLY RELEASES ANY AND ALL RESPONSIBILITY OF DISE-SOLOMON ASSOCIATES, INC. ITS OFFICERS, DESIGN PROFESSIONALS, EMPLOYEES, CONSULTANTS AND CLIENT FOR SAID DISCREPANCIES, ERRORS, CHANGES, REVISIONS, ALTERATIONS, ETC.

GAUGE LEGEND FOR
GATORSHIELD® BOUND TUBE

| SIZE | OUTSIDE NOMINAL DIAMETER | WALL GAUGE |
|-------|-----------------------------|---------------|
| 1/2 | 0.615 | 150A |
| 3/4 | 1.025 | 140A |
| 1 | 1.315 | 140A |
| 1 1/4 | 1.660 | 140A |
| 1 1/2 | 1.900 | 130A |
| 2 | 2.375 | 130A |



ROBERT K. HAWKINSON, P.E.
12 WEST PARK STREET
PROVIDENCE, RI 02908

| | |
|---------------------------------|-----------------------------|
| AWNING | |
| PROJECT 546 SOUTH MAIN ST | DATE 11/98 SCALE — |
| DRAWN BY PEASE | CHECKED BY AWNING CO. |

| |
|-----------|
| SHEET NO. |
| 34 |

POST THIS CARD SO IT IS VISIBLE FROM STREET

BUILDING PERMIT

FEE PAID \$

Received By

Date Granted

Numerical Code

80.00

M. McLaughlin

11/17

19 98

848

THIS CERTIFIES THAT

has permission to

Cynthia Simmons

BCRB No. (IF APPLICABLE)

install new awning over front entrance
16'-6" x 8' high x 5'-3" deep - Lettering's logo 14 P

Located at

566 S. Main St.

Plat/Map

18

Lot/Block

19

Parcel/File

provided that the person accepting this Permit shall in every respect conform to the terms of the application on file in this office and to the provisions of the Statutes and Ordinances relating to Zoning, Construction, Alteration and Maintenance of Buildings in the municipality and shall begin work on said building within SIX MONTHS from the date hereof and prosecute the work thereon to a speedy Completion.

Any person who shall violate any of the Statutes and Ordinances relating to Zoning, Construction, Alteration and Maintenance in the municipality shall be punished by penalties imposed by the State Building Code and Local Zoning Ordinances.

NOTE: "A copy of this card" must be presented when applying for an Electrical, Mechanical and/or plumbing permit.

Ramzi I. Loqa, P.E.

Building Official

BUILDING INSPECTION APPROVALS:

WORK SHALL NOT PROCEED UNTIL THE INSPECTOR HAS APPROVED THE VARIOUS STAGES OF CONSTRUCTION

| STAGE OF CONSTRUCTION | SIGNATURE | STAGE OF CONSTRUCTION | SIGNATURE |
|-----------------------|-----------|-----------------------|-----------|
| 1. _____ | _____ | 5. _____ | _____ |
| 2. _____ | _____ | 6. _____ | _____ |
| 3. _____ | _____ | 7. _____ | _____ |
| 4. _____ | _____ | 8. _____ | _____ |

This Permit must be returned for Certificate of Occupancy

On remote sites this card may be kept within the contractor's vehicle, readily available for inspection.

20416 /96

NOTES

1. All dimensions are approximate and should be verified in the field prior to any construction.

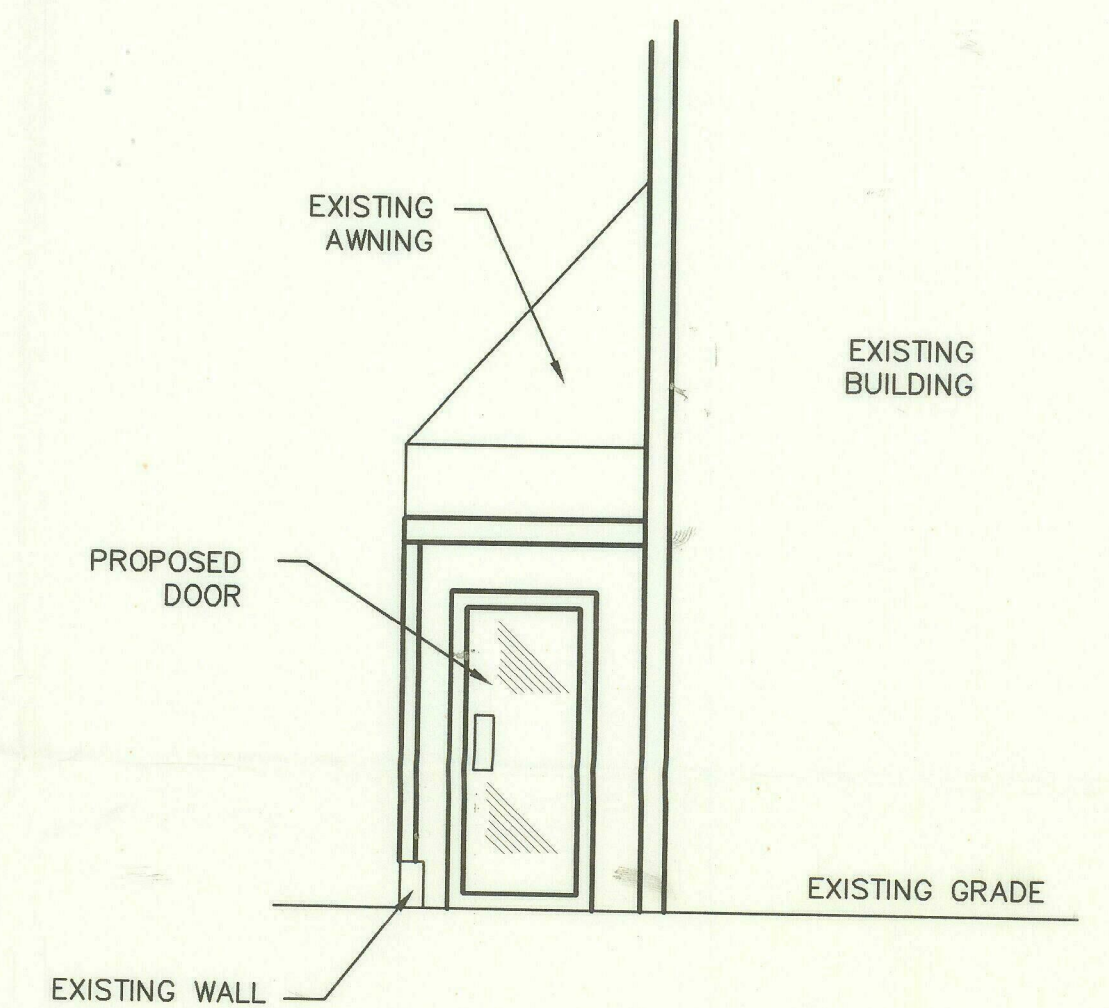
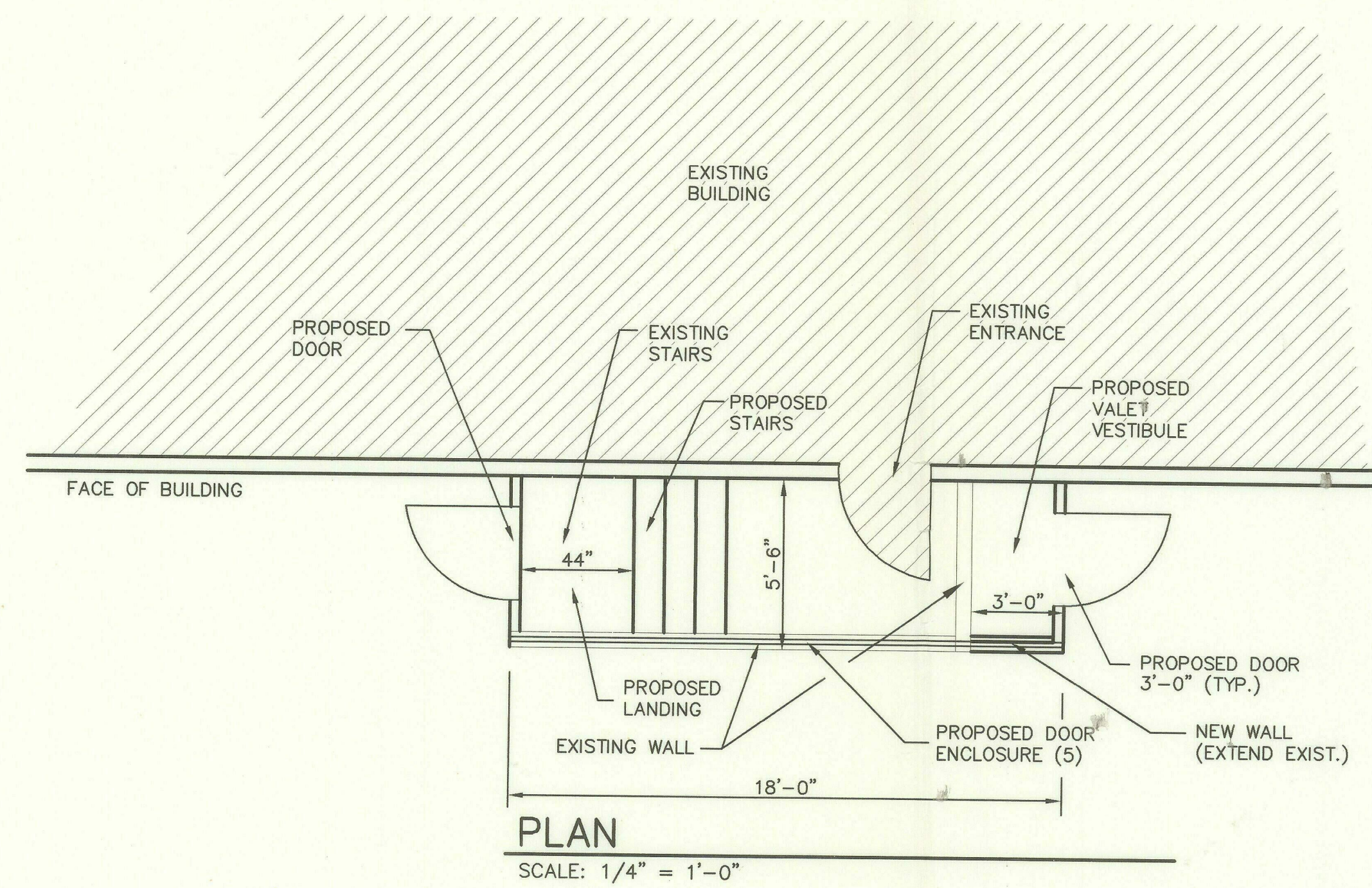

SIDE ELEVATION (SOUTH)
SCALE: 1/4" = 1'-0"

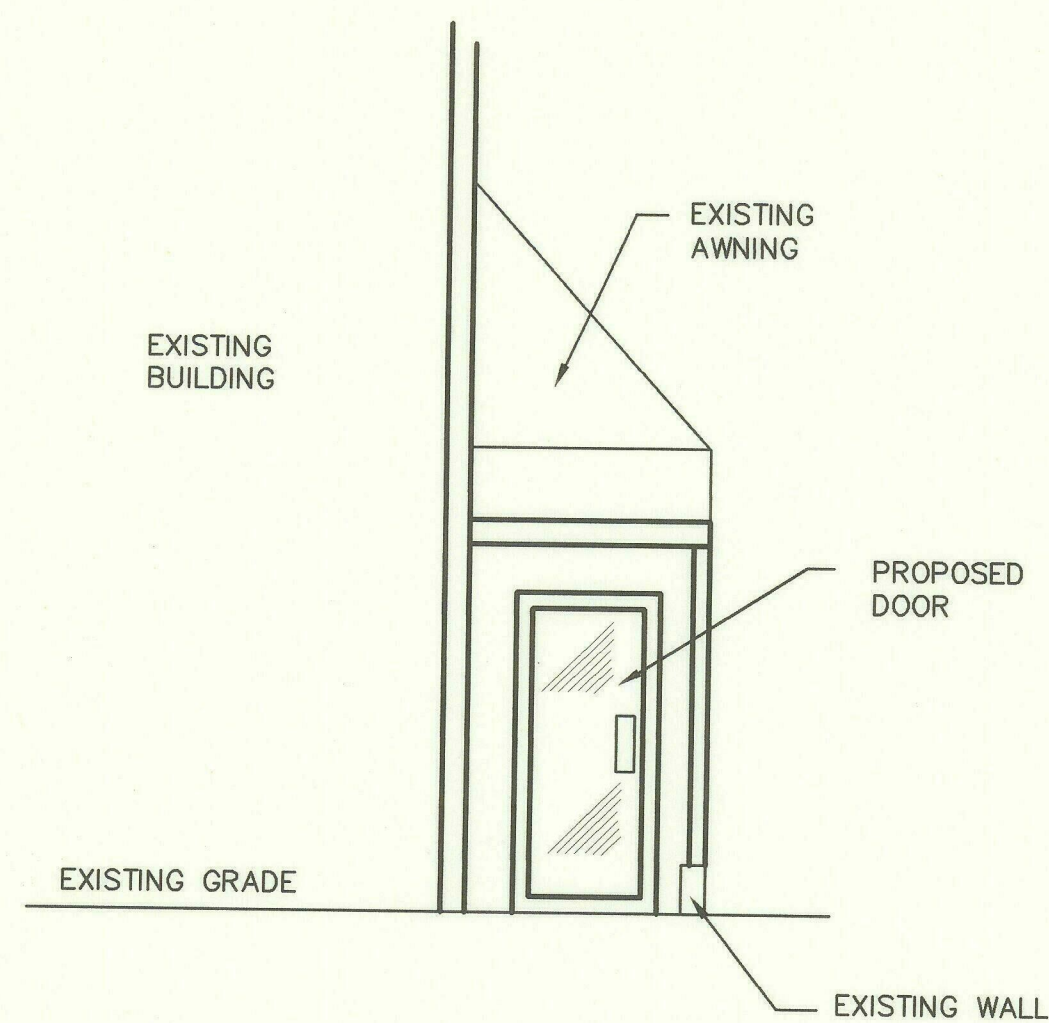

SIDE ELEVATION (NORTH)
SCALE: 1/4" = 1'-0"

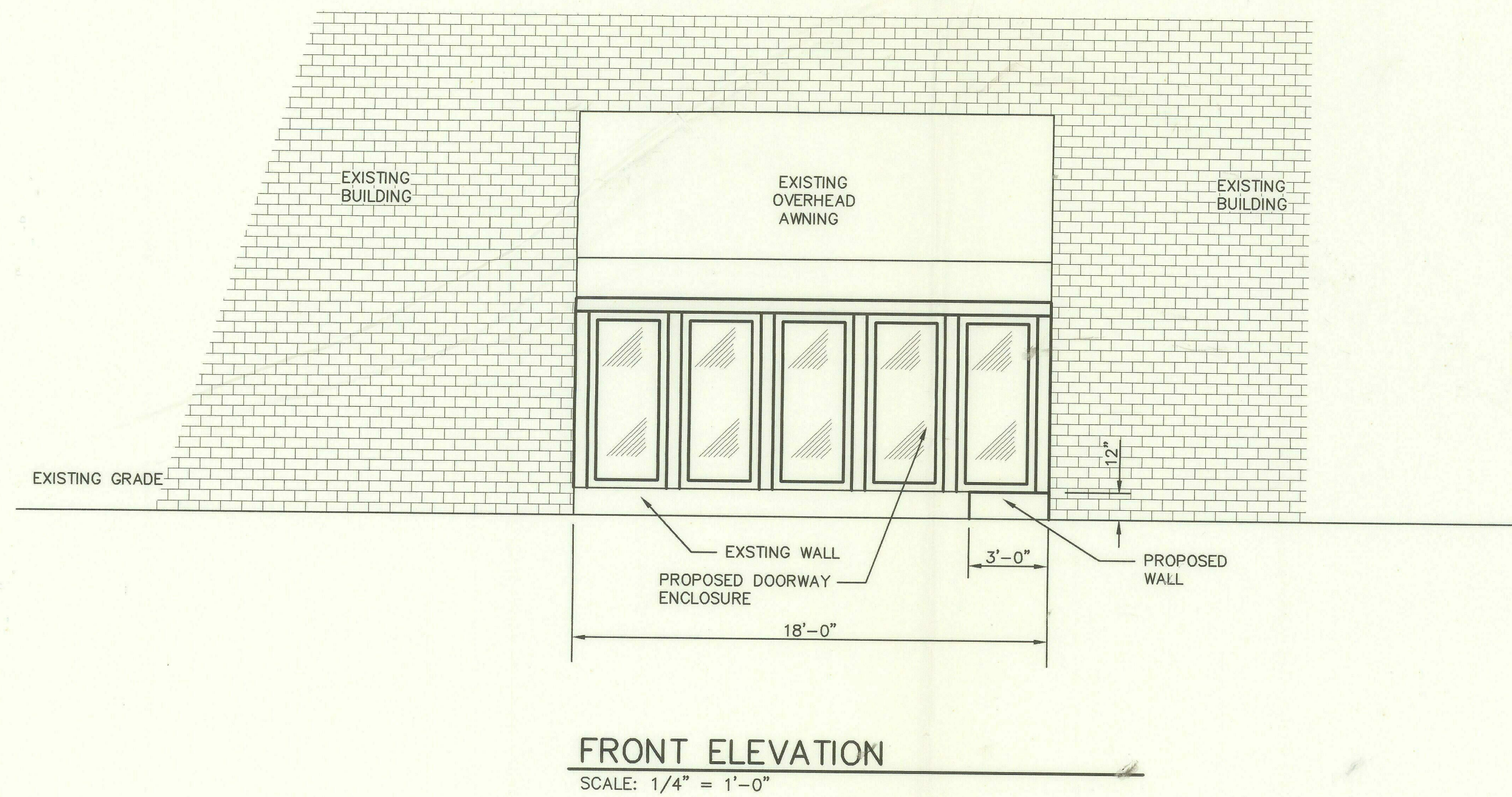

SITE PLAN
FOR
L'IMAJ
SOUTH MAIN STREET
SITUATED IN
PROVIDENCE, R.I.

Scale: 1/4" = 1'-0" Date: Sep. 29, 1998

Prepared For: Mr. Jamil Hindi