

THE CITY OF PROVIDENCE
STATE OF RHODE ISLAND AND PROVIDENCE PLANTATIONS

RESOLUTION OF THE CITY COUNCIL

No. 470

Approved September 22, 1988

RESOLVED, That the Traffic Engineer is requested to cause a Traffic Island to be installed along the junction of Manton Avenue at Atwells Avenue.

IN CITY COUNCIL

SEP 15 1988

READ AND PASSED

Nicholas W. Endon
PRES.

Michael R. Clement
First Deputy City
CLERK

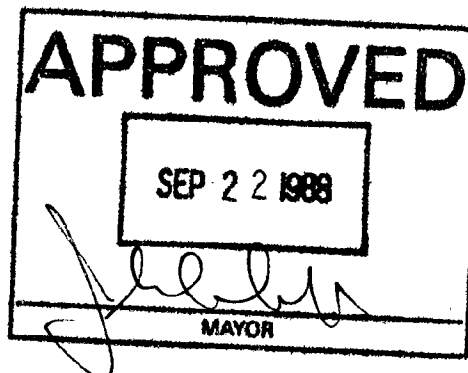

Councilman Cola (By Request)

THE CITY OF PROVIDENCE
STATE OF RHODE ISLAND AND PROVIDENCE PLANTATIONS

RESOLUTION OF THE CITY COUNCIL

No. 471

Approved September 22, 1988

WHEREAS, The intersection of Linwood Avenue and Cranston Street is in dire need of traffic control, and

WHEREAS, The area is congested with traffic and pedestrians and numerous accidents have occurred due to vehicles traveling at a high rate of speed along Cranston Street, and

WHEREAS, Linwood Court Apartments is located at that corner in which there are 18 apartments which housed many children,

NOW, THEREFORE, BE IT RESOLVED, That the Traffic Engineer is hereby requested to cause the installation of a traffic signal light at the intersection of Linwood Avenue and Cranston Street.

IN CITY COUNCIL

SEP 15 1988
READ AND PASSED



PRES.

CLERK

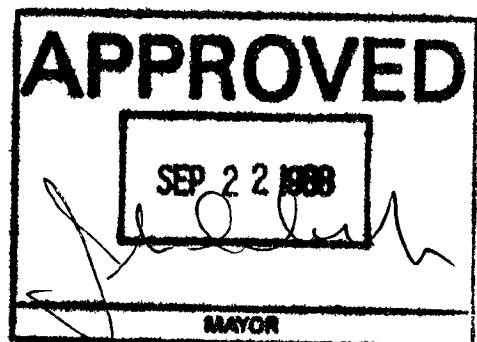
First Deputy City

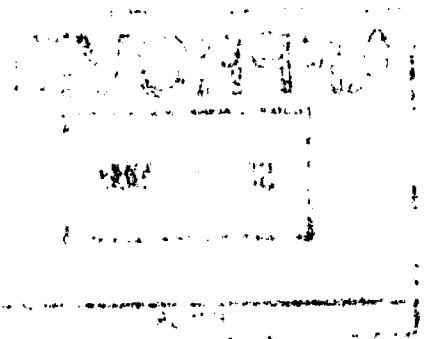

Councilman Dillon (By Request)



Linwood Court Tenant Association
102 - 106 Linwood Avenue
Providence, RI

July 29, 1988

Councilman David Dillon
City Hall
Providence, RI 02903

Dear Councilman Dillon,

The Linwood Court Tenant Association represents families in the 18 apartments at 102, 104, and 106 Linwood Avenue. We are writing to you because we are concerned about the safety of residents and their children at Linwood Court and in the neighborhood. Specifically, we are concerned about the intersection of Linwood Avenue and Cranston St.

This is a dangerous intersection and needs a traffic light. Because there is no traffic light, cars go too fast down Cranston St. As a result, there have been five car accidents at that corner in the past month. Compounding the problem is the fact that delivery trucks park to unload for the stores, and make visibility of oncoming traffic difficult, and sometimes impossible.

There is a great deal of foot traffic in the area as well, and pedestrians are endangered.

We hope that you will act on this problem right away, and get a street light installed at the corner of Linwood Ave. and Cranston St. Last summer a child was hit by a car there. Please don't wait until it happens again.

You can contact me at 102 Linwood Ave., Apt #5. I look forward to hearing from you.

Sincerely,

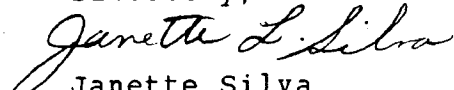
Janette Silva
Chairperson

cc: Mayor Joseph R. Paolino, Jr.

Providence City Traffic Engineer

LINWOOD COURT TENANT ASSOCIATION
102-106 Linwood Avenue
Providence, RI 02909

Councilman David Dillon
292 Waverly Street
Providence, RI 02907

August 23, 1988

Dear Councilman Dillon,

I am writing this letter, on behalf of all tenants living in Linwood Court and concerned residents in the neighborhood, primarily to express once again our concerns regarding the safety of residents and their children in the neighborhood.

As I mentioned in the previous letter (copy enclosed) we are seriously in need of a traffic light at the Linwood Avenue and Cranston Street intersection. Over the years, many vehicle accidents had happen at this particular intersection due to the fast traveling traffic and children have been hit several times.

As our elected councilman, we are addressing this problem to you and we demand that you and the city of Providence resolve our safety problem before anybody else gets seriously hurt or even die. If you have any questions regarding this issue, please don't hesitate to contact me at 102 Linwood Avenue, Apt. #5. I hope that this letter will receive your prompt attention. Thanking you in advance.

Sincerely,



Janette Silva
President

cc: Mayor Joseph R. Paolino, Jr.
Providence City Traffic Engineer

Rose M. Mendonca
City Clerk

Clerk of Council

Clerk of Committees



DEPARTMENT OF CITY CLERK
CITY HALL

Michael R. Clement
First Deputy

Jean M. Angelone
Second Deputy

September 28, 1988

Ms. Janette Silva
Linwood Court Tenant Association
102-106 Linwood Avenue
Providence, R. I. 02909

Dear Ms. Silva:

Councilman Dillon has requested I transmit
a copy of the enclosed Resolution to you.

Sincerely,

A handwritten signature in cursive script, reading "Rose M. Mendonca".

Rose M. Mendonca
City Clerk

RMM/bp

Enc.