

WEM:RAF

## No. 365

Approved June 5, 1964

THAT His Honor the Mayor be and he hereby is authorized to execute a lease to George Mann & Company, Inc. of approximately 60,000 square feet of land at Fields Point adjacent to land presently leased to G. E. Wilson Company, said lease to be for a period of twenty (20) years, the rent to be 8¢ a square foot for the first five years and negotiated each five-year period thereafter, and to contain such terms and conditions as may be approved by His Honor the Mayor and the City Solicitor.

AND BE IT FURTHER RESOLVED, that the Mayor is authorized to renew the lease of G. E. Wilson Company of land at Fields Point for a period of twenty (20) years, with the rental for the first five (5) years at the rate of 8¢ a square foot, and to be negotiated each five-year period thereafter, with a provision that G.E. Wilson Company be given an option for five (5) years to lease an additional 38,015 square feet, at said 8¢ per square foot, and to pay for said option during said period of five (5) years an escalated price per square foot of .01, .01½, .02, .03, .05, respectively.

IN CITY COUNCIL

JUN 4 1964.

**READ and PASSED**

J. J. [Signature]  
 ACTING President-  
 [Signature]  
 Clerk

Received No 158  
2/19/65

APPROVED

/JUN 5 1964

JUN 5 1964  
Walter H. Rymond  
MAYOR

RESOLUTION  
OF THE  
CITY COUNCIL

AUTHORIZING LEASE OF  
CERTAIN LAND AT FIELDS  
POINT TO GEORGE MANN &  
COMPANY, INC., and G. E.  
WILSON COMPANY.

DEC 11 1 51 PM '64  
RECEIVED  
PROVIDENCE, R.I.

THE COMMITTEE ON

*City of Providence*  
Approves Passage of  
The Within Resolution

*Warrant & Charles*  
*5-9-64*  
*Clark*

PROVIDENCE, R. I.  
 CITY ENGINEERING OFFICE  
 CITY PROPERTY SECTION  
 File No. 062662  
 Date June 3, 1964

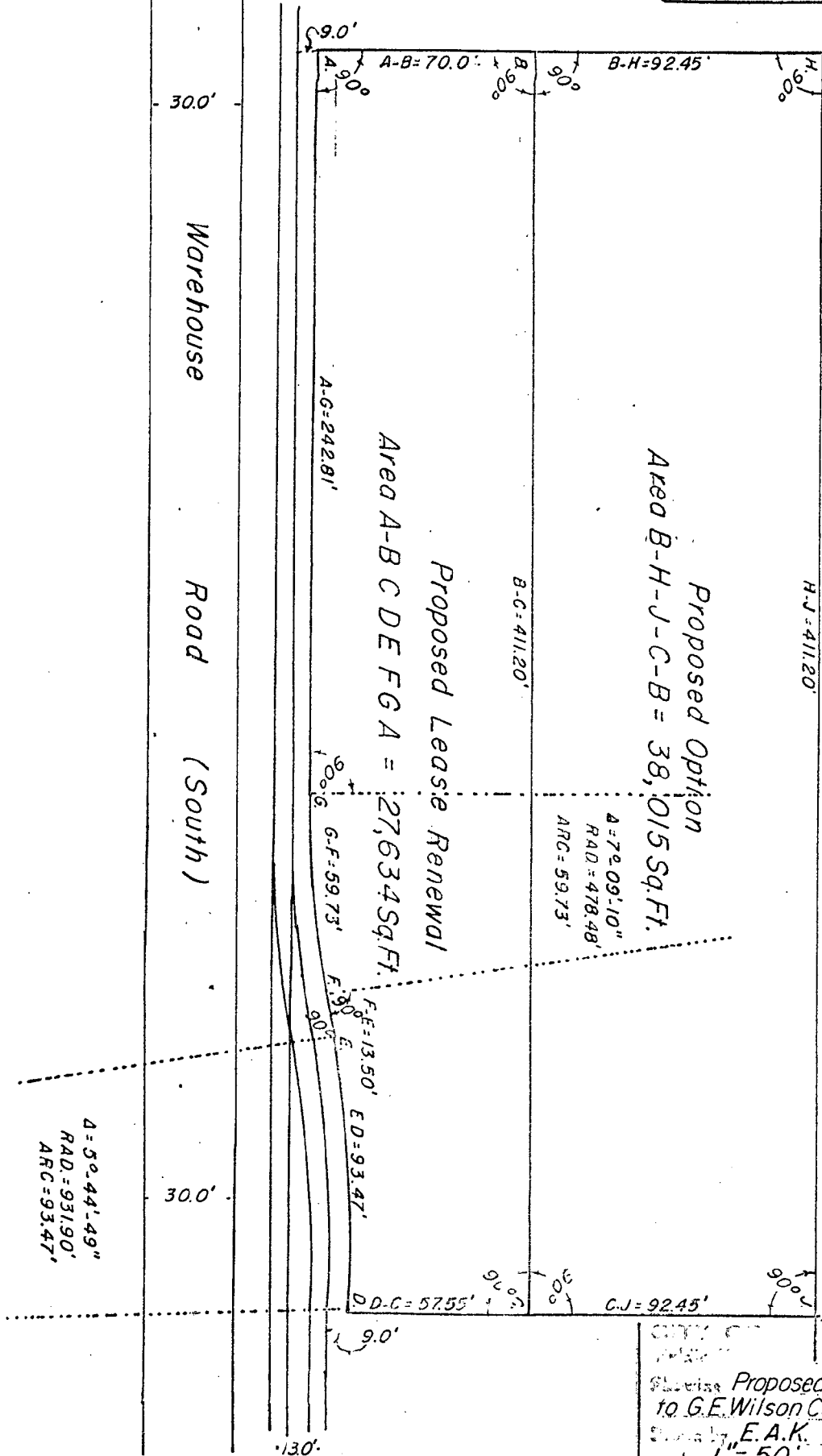

Proposed Lease Renewal indicated by shaded area lettered A-B-C-D-E-F-A.

CITY ENGINEERING OFFICE  
 Proposed Lease & Option  
 to G.E. Wilson Company,  
 by E.A.K. L.P.R.  
 June 6, 1964  
 Richard E. Payroll

PROVIDENCE,  
 STATE OF RHODE ISLAND  
 CITY OF PROVIDENCE  
 File No. 062663  
 June 4, 1964

G.E. Wilson Company  
 Lease

30.0'

Warehouse

Road

(South)

30.0'

13.0'

90°  
 A-B

A-B = 150.0'

8.6°  
 B-C

B-C = 4000.0'

A-D = 4000.0'

Area A-B-C-D-A = 60,000 Sq. Ft.

D-C = 150.0'

90°  
 D-C

8.6°  
 C-D

Proposed Lease to  
 George Mann Company.  
 F.A.K. L.P.R.  
 1" = 50' June 4, 1964.  
*Richard E. Reynolds*

Proposed Lease indicated by shaded area lettered A-B-C-D-A.

# RESOLUTION OF THE CITY COUNCIL

No. 366

Approved June 5, 1964

## RESOLVED

THAT the Mayor is hereby authorized to convey the land and improvements comprising the former Blackstone Street Bathhouse to The United Association of Journeymen and Apprentices of Steamfitters Local Union 476 of Providence, Rhode Island, or its nominee, in consideration of a payment of EIGHT THOUSAND (\$8,000) DOLLARS.

## IN CITY COUNCIL

JUN 4 1964

READ and PASSED

.....  
ACTING President

.....  
Clerk

## APPROVED

JUN 5 1964

.....  
MAYOR

RESOLUTION  
OF THE  
CITY COUNCIL

AUTHORIZING SALE OF LAND AND  
IMPROVEMENTS FORMERLY THE  
BLACKSTONE STREET BATHHOUSE  
TO THE UNITED ASSOCIATION OF  
JOURNEYMEN AND APPRENTICES  
OF STEAMFITTERS LOCAL UNION  
476 OF PROVIDENCE, RHODE  
ISLAND.

JUN 4 1 51 PM '64  
CITY CLERK  
PROVIDENCE, R.I.

THE COMMITTEE ON

*City Council*

Approves Passage of  
The Within Resolution

*Chairman. Accepted*  
*5-19-64*  
*Chairman*

PROVIDENCE, R. I.  
 P. W. DEPT. - ENGINEERING OFFICE  
 CITY PROPERTY SECTION  
 Map No. 062665  
 Date June 4, 1964

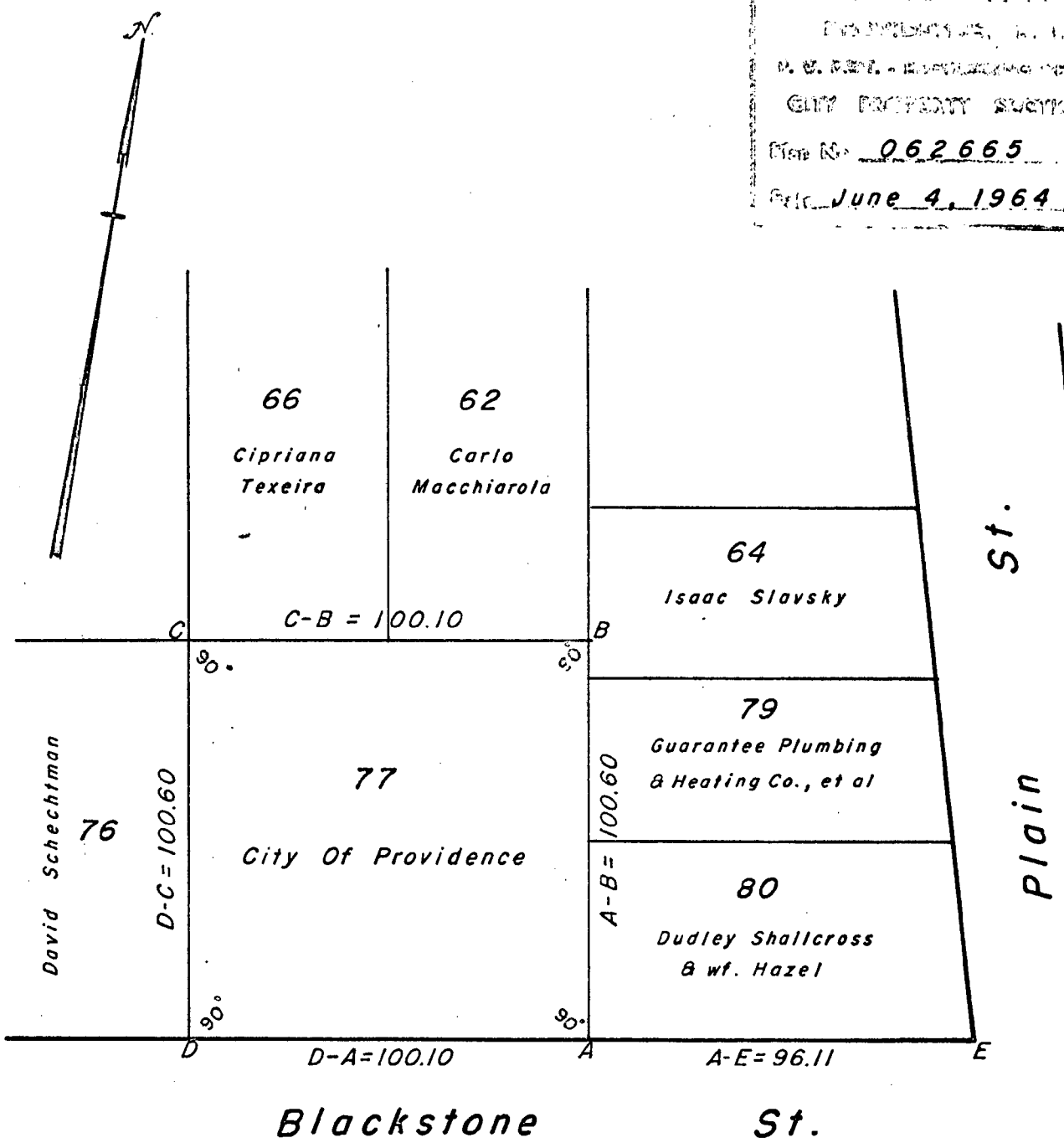

Staniford St.

Lot 77 - Shaded Area A-B-C-D-A  
 Proposed To Be Sold. = 10,070 Sq.Ft.

CITY OF PROVIDENCE, R. I.  
 Public Works Dept. - Engineering Office  
 Showing Proposed Sale  
Shaded Area A-B-C-D-A  
 Drawn by L.P.R. Checked by E.A.K.  
 Scale 1" = 40' Date June 4, 1964  
 Corrected [Signature]  
 Approved Richard E. Pizzullo  
 CHIEF ENGINEER

Lot Numbers From Assessors Plat 45.

THE CITY OF PROVIDENCE  
STATE OF RHODE ISLAND AND PROVIDENCE PLANTATIONS

WEM:RAF

# RESOLUTION OF THE CITY COUNCIL

No. 367

Approved June 5, 1964

## RESOLVED

THAT the Mayor is hereby authorized to convey to Frederick E. Meinel and Charles S. Meinel, or their nominee, that certain parcel of land containing approximately 3754 square feet located on Dike Street, behind the Olneyville Branch of the United States Post Office, being designated as a portion of Parcel 4, Area L on Olneyville Expressway Condemnation, the consideration for said conveyance to be a payment of SIX THOUSAND (\$6,000) DOLLARS.

## IN CITY COUNCIL

JUN 4 1964

READ and PASSED

*[Signature]*  
ACTING President  
*[Signature]*  
Clerk

## APPROVED

JUN 5 1964  
*[Signature]*  
MAYOR



RESOLUTION  
OF THE  
CITY COUNCIL  
AUTHORIZING SALE OF CERTAIN  
LAND LOCATED BEHIND THE  
OLNEYVILLE BRANCH OF THE  
UNITED STATES POST OFFICE TO  
FREDERICK E. MEINEL AND  
CHARLES S. MEINEL.

DEPT. OF CITY CLERK  
PROVIDENCE, R.I.

JUN 11 1 51 PM '64

THE COMMITTEE ON

City Property

Approves Passage of  
The Within Resolution

Adopted at a Public Hearing  
579-64  
Chairman  
Clerk

PROVIDENCE, R. I.  
 P. W. DEPT. - ENGINEERING OFFICE  
 CITY PROPERTY SECTION  
 Plan No 062553  
 Date July 23, 1963

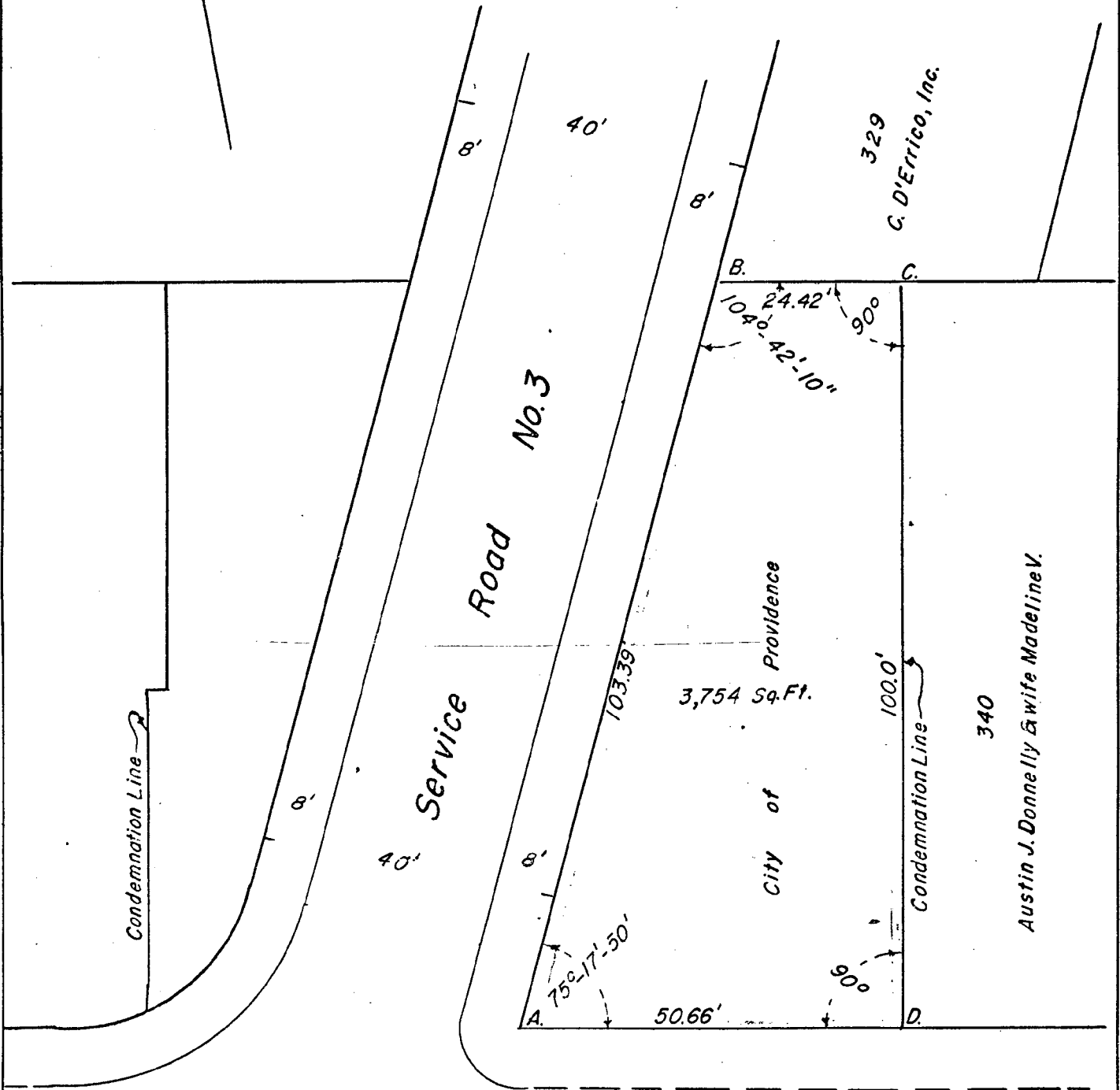

Dike

St.

Portion of Parcel 4 Area "L"  
 Olneyville Expressway Condemnation.

Lot numbers from  
 Assessor's Plat 35

CITY OF PROVIDENCE, R. I.  
 Public Works Dept. - Engineering Office  
 Showing Proposed Sale  
 Drawn by E.A.K. Checked by L.P.R.  
 Scale 1" = 20' Date July 23, 1963  
 Corrected For Rail Associate Engr.  
 Approved Robert B. Strong CHIEF ENGINEER

THE CITY OF PROVIDENCE  
STATE OF RHODE ISLAND AND PROVIDENCE PLANTATIONS

# RESOLUTION OF THE CITY COUNCIL

No. 368

Approved June 5, 1964

RESOLVED, DECREED AND ORDERED,

That the portion of Rutherglen Avenue from a point 164.72 feet, more or less, west of the westerly line of Parkman Street, westerly to its former termination, shown as shaded area and designated by the letters A-B-C-A on the accompanying plan entitled "Providence, R.I., P.W.Dept.--Engineering Office, City Property Section, Plan No. 062661, Date May 18, 1964", has ceased to be useful to the public and the same is abandoned as a public highway and the damage to the abutters is appraised at nothing and so awarded and it is further

ORDERED, That the Superintendent of Street Signs and Numbers be and he is hereby directed to cause a sign to be placed on the portion of Rutherglen Avenue from a point 164.72 feet, more or less, west of the westerly line of Parkman Street, westerly to its former termination, abandoned as aforesaid, having thereon the words, "Not a Public Highway", and it is further

ORDERED, That after the entry of this order or decree the City Clerk shall cause a notice thereof to be published in a newspaper published in the County of Providence, at least once each week for three successive weeks and a further and personal notice shall be served by the City Sergeant upon every owner of land abutting the portion of Rutherglen Avenue from a point 164.72 feet, more or less, west of the westerly line of Parkman Street, westerly to its former termination, which has been abandoned, who is known to reside within this State.

IN CITY COUNCIL

JUN 4 1964  
READ and PASSED

.....  
ACTING President  
.....  
Clerk

APPROVED

JUN 5 1964

.....  
MAYOR

## PETITION TO THE CITY COUNCIL

TO THE HONORABLE CITY COUNCIL OF THE CITY OF PROVIDENCE:

*The undersigned respectfully petitions your honorable body*  
to abandon as a public highway, that portion of Rutherglen Avenue  
from a point 164.72 feet more or less westerly from Parkman Street  
westerly to its former termination as shown on the Annie W. Wilcox  
Plat on Plat Card 621 recorded in the Office of the Recorder of  
Deeds.

*Wiro Enterprises, Inc.  
by their attorney*

*Joseph H. Markel*

FEB 26 11 20 AM '64

DEPT. OF CITY CLERK  
PROVIDENCE, R.I.

IN CITY  
COUNCIL

MAR 5 - 1964

FIRST READING  
REFERRED TO COMMITTEE ON  
PUBLIC WORKS

*Barbara D. Dwyer*, CLERK

*Mr. Galdi, by request*

**BERK & MARKEL**

ATTORNEYS AT LAW

GEORGE C. BERK  
JOSEPH H. MARKEL

307 HOWARD BUILDING • 10 DORRANCE STREET  
PROVIDENCE, R.I. 02903

March 5, 1964

Providence City Clerk  
City Hall  
Providence, Rhode Island

RE: Abandonment of Portion of Rutherglen Avenue

Dear Sir:

In confirmation of our conversation of Tuesday of last week, I would like to state that the property to be abandoned has been assessed to Frieda Josselin since 1911, when the direction of Rutherglen Avenue was changed.

Frieda Josselin was my client's predecessor in title, and she has paid taxes on the property to be abandoned since 1911.

No rights of anyone in the area will be prejudiced by any abandonment which the City Council may make.

Very truly yours,

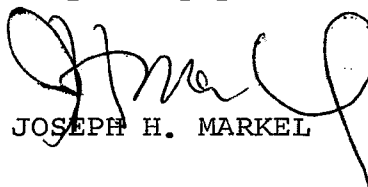

JOSEPH H. MARKEL

JHM:CP

THE CITY OF PROVIDENCE  
Office of the City Clerk

MEMORANDUM

Providence, R. I., March 6, 1964

TO: Water Supply Board

SUBJECT: ABANDON PORTION OF RUTHERGLEN AVENUE AS A PUBLIC HIGHWAY.

CONSIDERED BY: Committee on Public Works

ACTION TAKEN: VOTED: To refer attached petition to  
the Water Supply Board for study  
and report back to this Committee.

Copy of above also sent to:  
City Plan Commission  
Traffic Engineer  
Director of Public Works.

*Vincent Vespia*

City Clerk

THE CITY OF PROVIDENCE

WATER SUPPLY BOARD

JOHN A. DOHERTY, CHAIRMAN  
EARL H. ASHLEY  
UGO RICCIO  
JOHN J. TIERNEY  
DAVID R. MCGOVERN, EXOFFICIO

552 ACADEMY AVENUE  
PROVIDENCE 8, R. I.

PHILIP J. HOLTON, JR.  
CHIEF ENGINEER  
WILLIAM I. McDONALD  
DEPUTY CHIEF ENGINEER  
JOHN T. WALSH  
LEGAL ADVISOR  
JOHN J. DEARY  
SECRETARY

March 10, 1964

Councilman Ralph Matera, Chairman  
Committee on Public Works  
City Clerk's Office, City Hall  
Providence, Rhode Island

Dear Councilman Matera:

On March 9, 1964, we received an official memorandum from the City Clerk's Office advising the department that a petition had been filed covering the abandonment of a portion of Rutherglen Avenue from a point 164.72 ft. more or less, westerly from Parkman Street westerly to its former termination as shown on the Annie W. Wilcox Plat on Plat Card 621 recorded in the Office of the Recorder of Deeds. We have checked the department's distribution plans and find no water works facilities whatsoever in this section of Rutherglen Avenue which is being considered for abandonment.

Yours very truly,

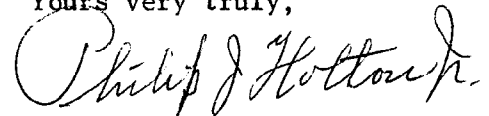

Philip J. Holton, Jr.  
Chief Engineer

PJH:kam



March 10, 1964

TO: HONORABLE CITY COUNCIL  
COMMITTEE ON PUBLIC WORKS

SUBJECT: Proposed Abandonment of Portion of Rutherglen Avenue.

The southerly side of Rutherglen Avenue as originally platted on the Annie M. Wilcox plat terminated at a point 251.69 feet (more or less) west of Parkman Street.

In 1911 the City Council ordered the realignment and extension of Rutherglen Avenue thereby providing thru access to Pontiac Avenue.

A portion of the original highway from a point 164.72 feet west of Parkman Street to its westerly termination was no longer required for highway purposes but was never legally abandoned.

It is recommended that this portion of the original highway be abandoned at this time and annexed to the abutting properties.

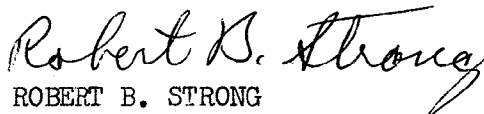
  
ROBERT B. STRONG

Director of Public Works

RBS:cs

[illegible]

037727

From Pontiac St. to A : 341.78

From Pontiac St to K = 369.21

Waterman  
Anglo

~~Angell Land Co.~~

Annie W. Wilcox  
wife John W.

Ranging to S.B. 117.65 from  
straight from hornbine  
C. 770

Area lot C. 778 Sq. ft.

Albert Leavor

Annie W. Wilson

Mary A. Morton.

Wilcox

P13t

E, From E to square opposite S.D. at N.E. cor Wilcox Plat 499

50 Rutherglen Ave. 50

750

Nathan

Angell Land Co.

Frank L. Wildenhain

AL = 173.3

50

Area lot A - 807 sq ft

Annie W. Wilcox.

# John Baxter

Wilcox

P13t

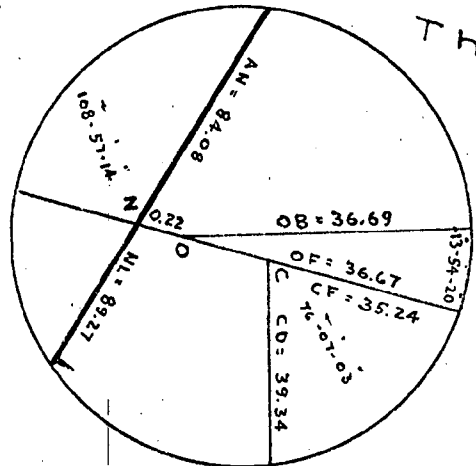



# City Plan Commission

EDWARD WINSOR, *Chairman*  
ALBERT BUSH-BROWN      JERRY LORENZO

WALTER H. REYNOLDS, *Mayor*  
HARRY PINKERSON, *Secretary*

JAMES B. LEACH, *Vice Chairman*  
RALPH MATERA      RAYMOND J. NOTTAGE

FRANK H. MALLEY, *Director*  
DIETER HAMMERSCHLAG, *Deputy Director*

*Suite 103, City Hall,  
Providence, Rhode Island 02903*

March 18, 1964

Committee on Public Works  
City Hall  
Providence, R. I.

SUBJECT: Referral No. 1364 - ABANDON PORTION OF RUTHERGLEN AVENUE  
AS A PUBLIC HIGHWAY

Gentlemen:

The subject referral received consideration by the City Plan Commission at a meeting held on Tuesday, March 17, 1964.

This referral is a request to abandon as a public highway that portion of Rutherglen Avenue from a point 164.72 feet more or less westerly from Parkman Street to its former termination as shown on the Annie W. Wilcox Plat on Plat Card 621 recorded in the office of the Recorder of Deeds.

On an inspection and photographic survey it was determined that the triangular portion of the street in question is fronting on Rutherglen Avenue and part of a block bounded by Rutherglen Avenue, Parkman Street, Sinclair Avenue and Pontiac Avenue. The area involved contains approximately 2,100 square feet of land.

The relocation of a segment of Rutherglan Avenue is a platted and recorded segment of the avenue and the excess triangular portion of City-owned property will no longer serve a useful street purpose. Since the proposed abandonment will not affect the vehicular circulation system,

The Commission

VOTED: To offer no objection to the granting of this petition.

FHM:MMH

c.c. Councilman Edward S. Goldin  
Councilman Robert J. McOsker

Very truly yours,

  
FRANK H. MALLEY  
DIRECTOR  
CITY PLAN COMMISSION



CITY OF PROVIDENCE - RHODE ISLAND - Walter H. Reynolds, Mayor

## TRAFFIC ENGINEERING DEPARTMENT

ROGER T. CHANDLER

Traffic Engineer

JOHN I. LOGAN

Assistant Traffic Engineer

147 Fountain Street

Providence 3, R. I.

March 20, 1964

Committee on Public Works  
The Honorable City Council  
City Hall  
Providence, Rhode Island

Gentlemen:

Reference is made to the petition to abandon a portion of Rutherglen Avenue as a public highway, as referred to this department.

The Traffic Engineering Department offers no objection to the petition to abandon as a public highway "that portion of Rutherglen Avenue from a point 164.72 feet more or less westerly from Parkman Street westerly to its former termination as shown on the Annie W. Wilcox Plat on Plat Card 621 recorded in the Office of the Recorder of Deeds."

Very truly yours,

  
Roger T. Chandler  
Traffic Engineer

RTC:gd

PROVIDENCE CITY, R. I.  
 PUBLIC WORKS DEPARTMENT  
 CITY PROPERTY SECTION  
 File No. 062661  
 Date May 18, 1964



*Shaded area to be abandoned (A-B-C-A)*

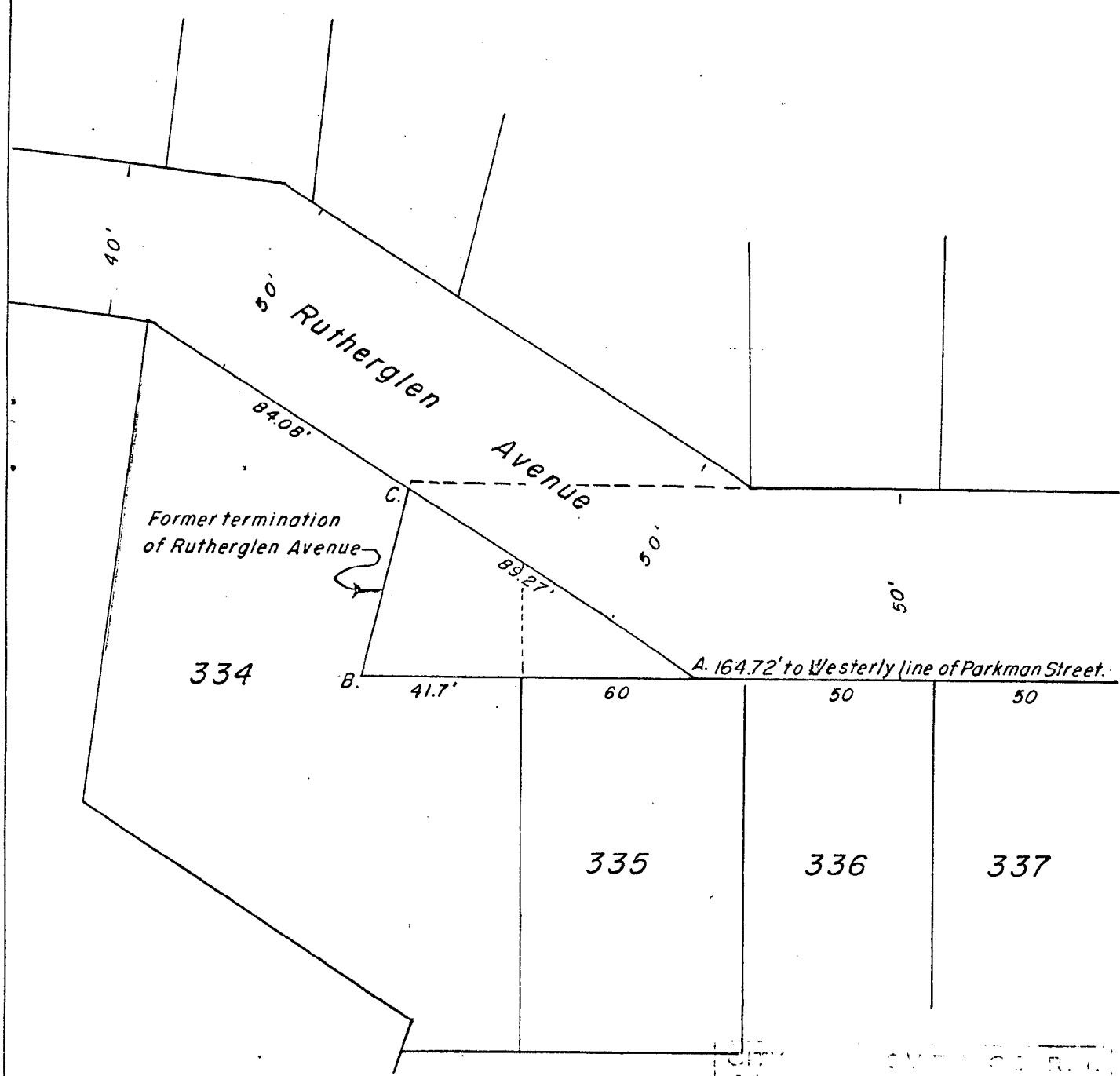

*Lot numbers from  
Assessor's Plat 61*

CITY OF PROVIDENCE, R. I.  
 PUBLIC WORKS DEPARTMENT  
 Showing *Proposed Abandonment*  
 Drawn by E.A.K. Check by L.P.R.  
 Scale 1" = 40' Date 5/18/64  
 Checked by [Signature]  
 Approved by Richard E. Regulla

THE CITY OF PROVIDENCE

CITY SERGEANT'S OFFICE

THIS IS TO CERTIFY, That I have caused the notice, of which a true copy is hereto annexed, to be served upon the following named persons, by handing to each of said persons, or by leaving at their last and usual place of abode in this State a true copy of said notice, to wit: RUTHERGLEN AVENUE, from a point 164.72 feet more or less westerly from Parkman Street westerly to its former termination:

Abandon as a public highway.

<u>Plat</u>	<u>Lot</u>	<u>Name and Address</u>
61	335	Mrs. Frieda I. Joslin 170 Rutherglen Avenue, Providence
"	334	Wiro Enterprises, Inc. 1429 Broad Street, Providence

Date

5/20/64

*[Signature]*  
1st Deputy City Sergeant

The City of Providence  
Resolution of the  
City Council  
No. 368

Approved June 5, 1964

RESOLVED, DECREED AND  
ORDERED.

That the portion of Rutherglen Avenue from a point 164.72 feet more or less, west of the westerly line of Parkman Street, westerly to its former termination, shown as shaded area and designated by the letters A-B-C-A on the accompanying plan entitled "Providence, R.I. P.W. Dept.—Engineering Office, City Property Section, Plan No. 062661, Date May 18, 1964" has ceased to be useful to the public and the same is abandoned as a public highway and the damage to the abutters is appraised at nothing and so awarded and it is further

ORDERED. That the Superintendent of Street Signs and Numbers be and he is hereby directed to cause a sign to be placed on the portion of Rutherglen Avenue from a point 164.72 feet more or less west of the westerly line of Parkman Street, westerly to its former termination, abandoned as aforesaid, having thereon the words, "Not a Public Highway" and it is further

ORDERED. That after the entry of this order or decree the City Clerk shall cause a notice thereof to be published in a newspaper published in the County of Providence, at least once each week for three successive weeks and a further and personal notice shall be served by the City Sergeant upon every owner of land abutting the portion of Rutherglen Avenue from a point 164.72 feet more or less, west of the westerly line of Parkman Street, westerly to its former termination, which has been abandoned, who is known to reside within this State.

A true copy,

Attest: VINCENT VESPA  
City Clerk.

Attached legal advertisement

inserted in Providence Journal Editions  
of June 12, 19 and 26 and May 3, 1964.

This is to certify that I have caused a true copy of the attached Resolution to be served upon the above named persons, firms and/or corporations, as the case may be, by handing to each said person, firm and/or corporation, as the case may be, or by leaving at their last and usual place of abode in this state, a true copy.

Date

THE CITY OF PROVIDENCE  
STATE OF RHODE ISLAND AND PROVIDENCE PLANTATIONS

# RESOLUTION OF THE CITY COUNCIL

No. 389

Approved June 5, 1964

RESOLVED, DECREED AND ORDERED,

That the grade of Lakeview Drive from Molter Street northerly to a point 177.70 feet north of the northerly line of Swanton Street be defined as delineated upon the plans and profiles 044174 and 044175 on file in the Engineering Office of the Public Works Department and this day presented to the City Council.

IN CITY COUNCIL

JUN 4 1964

READ and PASSED

.....  
ACTING President

.....  
Clerk

APPROVED

JUN 5 1964

.....  
MAYOR

THE CITY OF PROVIDENCE

CITY SERGEANT'S OFFICE

**THIS IS TO CERTIFY**, That I have caused the notice, of which a true copy is hereto annexed, to be served upon the following named persons, by handing to each of said persons, or by leaving at their last and usual place of abode in this State a true copy of said notice, to wit: LAKEVIEW DRIVE, from Molter Street northerly to a point 177.70 feet north of the northerly line of Swanton Street:

Grade be defined.

<u>Flat</u>	<u>Lot</u>	<u>Name and Address</u>
126	225	Milton Leand 44 Hazard Avenue, Providence
"	224	" " "
"	190	Angelina Voccio 17 Molter Street, Cranston, R.I.
"	189	" " "
"	188	John R. Blair & wf. Beatrice 41 Westmore Street, Providence
"	166	Pauline L. Chalifour 115 Lakeview Drive, Providence
"	165	" "
"	164	George Manoogian & wf. Beverly A. 55 Togansett Rd., Providence
"	163	" " "
"	141	Ottmar Meister & wf. Frieda R. 48 Togansett Rd., Providence
"	140	" " "
"	139	John Marcinko 24 Flower Street, Providence
"	138	" " "
"	123	Thomas P. Doherty & wf. Mary A. 72 Peace Street, Providence
"	121	Frank B. Ciaramello & wf. Anna 54 Lakeview Drive, Providence
"	120	" " "
"	104	Exempt
"	249	Boleslaw F. Belawski & Stella 30 Lakeview Drive, Providence
"	248	" " "
"	246	" " "
"	245	" " "
"	244	" " "
"	243	Charles W. Grafton & wf. Ellen T. 43 Lakeview Drive, Providence
"	242	Harwood R. Grafton & wf. Eva M. 102 Ford Street, Providence
"	241	John K. Georgeadys & wf. Paraskevi 93 Moore Street, Providence



THE CITY OF PROVIDENCE

CITY SERGEANT'S OFFICE

**THIS IS TO CERTIFY**, That I have caused the notice, of which a true copy is hereto annexed, to be served upon the following named persons, by handing to each of said persons, or by leaving at their last and usual place of abode in this State a true copy of said notice, to wit: LAKEVIEW DRIVE, from Molter Street northerly to a point 177.70 feet north of the northerly line of Swanton Street:

Grade be defined.

<u>Plat</u>	<u>Lot</u>	<u>Name and Address</u>
126	239	Charles A. Keehn & wf. Velada 76 Lakeview Drive, Providence
"	238	Gerald A. Smith & wf. Esther A. 19 Locust Street, Providence
"	237	" " "
"	236	Boleslaw F. Belawski & wf. Stella 30 Lakeview Drive, Providence
"	235	" " "
"	232	Alfred DeAngelus & wf. Antonette 130 Lakeview Drive, Providence
"	231	Olga D. McCall 150 Lakeview Drive, Providence
"	230	" " "
"	228	James H. Coleman, Jr. & wf. Mary D. 148 Lakeview Drive, Providence
"	227	Olga D. McCall 150 Lakeview Drive, Providence
"	226	Milton Leand 44 Hazard Avenue, Providence

Date

5/20/64

Harry Asperman  
1st Dep City Supt

THE CITY OF PROVIDENCE  
STATE OF RHODE ISLAND AND PROVIDENCE PLANTATIONS

# RESOLUTION OF THE CITY COUNCIL

No. 370

Approved June 5, 1964

RESOLVED, DECREED AND ORDERED,

That the Director of Public Works is hereby directed to cause Lakeview Drive from a point 40 feet south of the southerly line of Westmore Street northerly to a point 177.70 feet north of the northerly line of Swanton Street to be brought to the established or defined grade at the expense of the abutting owners thereof.

IN CITY COUNCIL

JUN 4 1964

READ and PASSED

*[Signature]*  
.....  
ACTING President  
*[Signature]*  
.....  
Clerk

APPROVED

JUN 5 1964

*[Signature]*  
.....  
MAYOR

THE CITY OF PROVIDENCE  
STATE OF RHODE ISLAND AND PROVIDENCE PLANTATIONS

# RESOLUTION OF THE CITY COUNCIL

No. 371

Approved June 5, 1964

RESOLVED, DECREED AND ORDERED,

That Lakeview Drive from a point 40 feet south of the southerly line of Westmore Street northerly to a point 177.70 feet north of the northerly line of Swanton Street which has been dedicated for highway purposes under the provisions of Chapter 987 of the Public Laws of 1913 is hereby declared a public highway to be repaired at the expense of the City.

IN CITY COUNCIL

JUN 4 1964

READ and PASSED

*[Signature]*  
.....  
ACTING President  
*[Signature]*  
Clerk

APPROVED

JUN 5 1964

*[Signature]*  
.....  
MAYOR

# RESOLUTION OF THE CITY COUNCIL

Approved June 5, 1964

That the curbing be set on Lakeview Drive from a point 40 feet south of the southerly line of Westmore Street northerly to a point 177.70 feet north of the northerly line of Swanton Street.

**APPROVED**

JUN 5 1964  
Walter H. Rupp  
MAYOR

THE CITY OF PROVIDENCE

CITY SERGEANT'S OFFICE

**THIS IS TO CERTIFY**, That I have caused the notice, of which a true copy is hereto annexed, to be served upon the following named persons, by handing to each of said persons, or by leaving at their last and usual place of abode in this State a true copy of said notice, to wit: LAKEVIEW DRIVE, from a point 40 feet south of the southerly line of Westmore Street, northerly to a point 177.70 feet north of the northerly line of Swanton Street:

Establish as a public highway;  
Bring to the established or defined grade  
at the expense of the abutting owners;  
Curbing be set at the expense of the  
abutting owners.

<u>Plat</u>	<u>Lot</u>	<u>Name and Address</u>
126	188	John R. Blair & wf. Beatrice 41 Westmore Street, Providence
"	166	Pauline L. Chalifour 115 Lakeview Drive, Providence
"	165	" " "
"	164	George Manoogian & wf. Beverly A. 55 Togansett Rd., Providence
"	163	" " "
"	141	Ottmar Meister & wf. Frieda R. 48 Togansett Rd., Providence
"	140	" " "
"	139	John Marcinko 24 Flower Street, Providence,
"	138	" " "
"	123	Thomas P. Doherty & wf. Mary A. 72 Peace Street, Providence
"	121	Frank B. Ciaramello & wf. Anna 54 Lakeview Drive
"	120	" "
"	104	Exempt
"	249	Boleslaw F. Belawski & Stella 30 Lakeview Drive, Providence
"	248	" " " "
"	246	" " " "
"	245	" " " "
"	244	" " " "
"	243	Charles W. Grafton & wf. Ellen T. 43 Lakeview Drive, Providence
"	242	Harwood R. Grafton & wf. Eva M. 102 Ford Street, Providence
"	241	John K. Georgeadys & wf. Paraskevi 93 Moore Street, Providence
"	239	Charles A. Keehn & wf. Velada 76 Lakeview Drive, Providence

THE CITY OF PROVIDENCE

CITY SERGEANT'S OFFICE

**THIS IS TO CERTIFY**, That I have caused the notice, of which a true copy is hereto annexed, to be served upon the following named persons, by handing to each of said persons, or by leaving at their last and usual place of abode in this State a true copy of said notice, to wit: LAKEVIEW DRIVE, from a point 40 feet south of the southerly line of Westmore Street, northerly to a point 177.70 feet north of the northerly line of Swanton Street:

Establish as a public highway;  
Bring to the established or defined grade  
at the expense of the abutting owners;  
Curbing be set at the expense of the  
abutting owners.

<u>Plat</u>	<u>Lot</u>	<u>Name and Address</u>
126	238	Gerald A. Smith & wf. Esther A. 19 Locust Street, Providence
"	237	" " " "
"	236	Boleslaw F. Belawski & wf. Stella 30 Lakeview Drive, Providence
"	235	" " "
"	232	Alfred DeAngelus & wf. Antonette 130 Lakeview Drive, Providence
"	231	Olga D. McCall 150 Lakeview Drive, Providence
"	230	" " " "
"	228	James H. Coleman, Jr. & wf. Mary D. 148 Lakeview Drive, Providence
"	227	Olga D. McCall 150 Lakeview Drive, Providence
"	226	Milton Leand 44 Hazard Avenue, Providence

Date

5/20/64

Harry Ackerman

1st Dep City Supt