

# PROVIDENCE POLICE

IN CITY COUNCIL

NOV 20 1980

READ:

WHEREUPON IT IS ORDERED THAT  
THE SAME BE RECEIVED.

*Rose M. Mendonca* CLERK

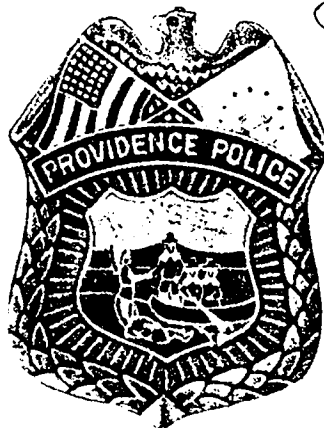

## ANNUAL REPORT 1979

Sanford H. Gorodetsky  
COMMISSIONER OF PUBLIC SAFETY



Leonard W. Reilly  
ADMINISTRATIVE ASSISTANT

Edward W. Poyer  
ADMINISTRATIVE ASSISTANT FISCAL AFFAIRS

DEPARTMENT OF PUBLIC SAFETY  
209 FOUNTAIN ST., PROVIDENCE, RHODE ISLAND 02903

November 14, 1980

President of the City Council Fagnoli  
and Members of the City Council  
c/o City Clerk  
City Hall  
Providence, Rhode Island 02903

Dear President Fagnoli and Council Members:

In accordance with established procedure, I am pleased to attach hereto sufficient copies of the Providence Police annual report for the year 1979 for distribution.

If there is any other information you desire, I will be pleased to provide that to you upon request.

Respectfully yours,

SANFORD H. GORODETSKY  
COMMISSIONER OF  
PUBLIC SAFETY

SHG/rc  
Att.

FILED  
NOV 17 12 03 PM '89  
DEPT. OF CITY CLERK  
PROVIDENCE, R.I.

**FILED**

Nov 17 12 03 PM '80

DEPT. OF CITY CLERK  
PROVIDENCE, R.I.

**ONE HUNDRED AND FIFTEENTH ANNUAL REPORT  
OF THE  
POLICE DEPARTMENT  
PROVIDENCE, RHODE ISLAND**

**COMPILED BY:  
BUREAU OF PLANNING & RESEARCH**

# PROVIDENCE POLICE DEPARTMENT

## HEADQUARTERS

209 FOUNTAIN ST

PROVIDENCE, R. I. 02903

*Colonel Angelo P. Ricci*

CHIEF OF POLICE

Honorable Sanford H. Gorodetsky  
Commissioner of Public Safety  
209 Fountain Street  
Providence, Rhode Island

Dear Commissioner Gorodetsky:

The following pages represent the formal presentation of the one hundred and fifteenth annual report of the Providence Police Department, covering the calendar year 1979.

It is interesting to note that although preliminary figures provided by the Federal Bureau of Investigation indicate that crime rose nationally by eight percent during 1979, the City of Providence experienced a moderate increase in crime of 1.98% - a figure well below the national average.

While it is safe to say that statistics are somewhat limited in their ability to properly portray the nuances of social problems, and their concomittant effects upon the impact of crime, only a cursory examination of this publication will indicate the magnitude of our determination in repressing criminal activity throughout our city.

Total arrests have risen by nearly 40% during the year 1979, and it is strongly felt that acting under our formal policy of stern enforcement coupled with effective police-community relations, our Department will make further progress in the upcoming year.

Respectfully Submitted,

*Angelo P. Ricci*  
ANGELO P. RICCI  
Colonel  
Chief of Police

Table of Contents

|   | Page No. |
|---|----------|
| Letter of Transmittal.....                                    | i        |
| Table of Contents.....  | ii       |
| Table of Organization.....                                    | 1        |
| Distribution of Personnel.....                                | 2        |
| Fluctuations in the Crime Rate.....                           | 3        |
| Comparison of Criminal Offenses in Providence.....            | 4        |
| History of Part I Offenses.....                               | 5        |
| Percentage Decomposition of Part I Offenses.....              | 6-7      |
| History of Clearances of Part I Offenses.....                 | 8        |
| Percentage of Clearances of Part I Offenses.....              | 9        |
| Clearances of Part I Offenses Reported to the Police.....     | 10       |
| Value of Property Reported Stolen in Providence.....          | 11       |
| Comparative History of Robbery.....                           | 12       |
| Comparative History of Assault.....                           | 13       |
| Comparative History of Burglary.....                          | 14       |
| Comparative History of Larceny.....                           | 15       |
| Comparative History of Auto-Theft.....                        | 16       |
| Comparison of Total Arrests.....                              | 17-18    |
| Comparison of Adult and Juvenile Arrests.....                 | 19-20    |
| Age and Sex of Persons Arrested Under 18 Years of Age.....    | 21-22    |
| Age and Sex of Persons Arrested - 18 Years of Age and Older.. | 23-28    |
| Summary of Traffic Accidents Reported to the Police.....      | 29       |
| Prosecution of Hazardous Traffic Violations.....              | 30       |
| Personal Injury Accidents Investigated at the Scene.....      | 31       |
| Traffic Fatalities by Month and Year.....                     | 32       |
| Relative Frequency Histogram for Traffic Fatalities.....      | 33       |
| Traffic Fatalities by Age Group.....                          | 34       |

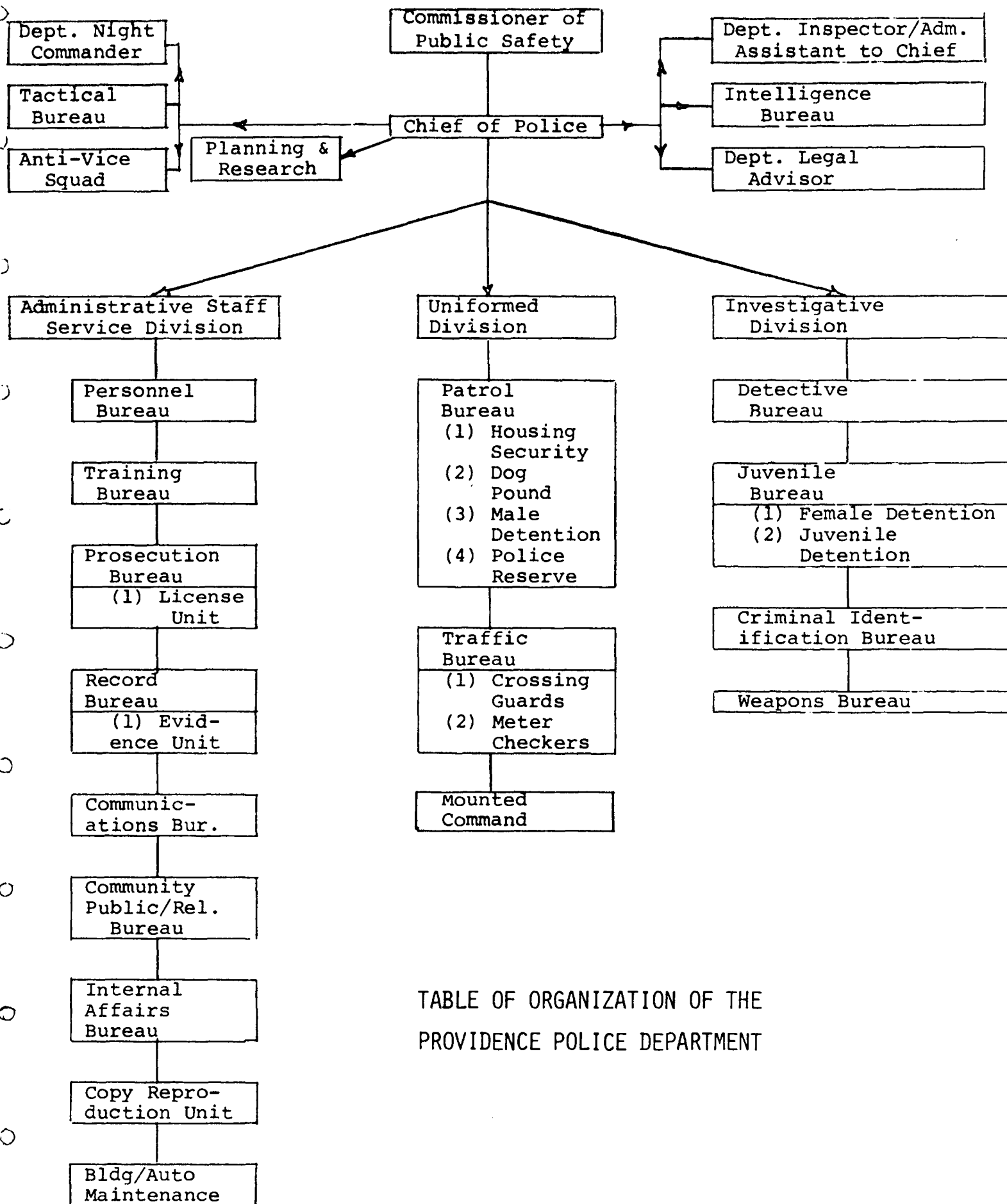

TABLE OF ORGANIZATION OF THE  
PROVIDENCE POLICE DEPARTMENT

# DISTRIBUTION OF PERSONNEL

|                              | \$ 28,337 | \$ 23,951 | \$ 20,451 | \$ 18,806 | \$ 17,162 | \$ 15,517 | TOTALS |
|------------------------------|-----------|-----------|-----------|-----------|-----------|-----------|--------|
| HEADQUARTERS                 |           |           |           |           |           |           |        |
| Chief of Police              | 1         |           |           |           |           |           | 1      |
| Department Inspector         |           | 1         |           |           |           |           | 1      |
| Night Commander              |           | 1         |           |           |           |           | 1      |
| Planning & Research          |           |           | 1         |           | 3         |           | 4      |
| Anti-Vice Squad              |           |           |           | 3         | 7         |           | 10     |
| Intelligence Bureau          |           |           | 1         | 1         | 4         |           | 6      |
| Tactical Bureau              |           |           |           | 1         | 1         | 12        | 14     |
| ADMINISTRATIVE STAFF         |           |           |           |           |           |           |        |
| SERVICE DIVISION             |           |           |           |           |           |           |        |
|                              |           | 1         |           |           |           |           | 1      |
| Personnel Bureau             |           |           | 1         | 2         | 2         |           | 5      |
| Training Bureau              |           |           | 1         |           | 1         |           | 2      |
| Prosecution Bureau           |           |           | 1         | 6         | 6         |           | 13     |
| Communication Bureau         |           |           | 1         | 1         | 3         |           | 5      |
| Community & Public Relations |           |           |           |           | 2         |           | 2      |
| Office of the Chief          |           |           |           |           | 1         |           | 1      |
| Copy Center                  |           |           |           |           | 2         |           | 2      |
| Record Bureau                |           |           | 1         |           | 2         |           | 3      |
| UNIFORMED DIVISION           |           |           |           |           |           |           |        |
|                              |           | 1         |           |           |           |           | 1      |
| Patrol Bureau                |           |           | 4         | 6         | 27        | 173       | 210    |
| Traffic Bureau               |           |           |           | 2         | 9         | 36        | 47     |
| Mounted Command              |           |           |           |           | 1         |           | 1      |
| INVESTIGATIVE DIVISION       |           |           |           |           |           |           |        |
|                              |           | 1         |           |           |           |           | 1      |
| Detective Bureau             |           |           | 1         | 2         | 8         | 41        | 52     |
| Juvenile Bureau              |           |           | 1         | 1         | 3         | 19        | 24     |
| Criminal Identification      |           |           |           | 1         |           | 6         | 7      |
| Weapons Bureau               |           |           |           |           | 1         |           | 1      |
|                              | 1         | 4         | 8         | 19        | 63        | 320       | 415    |
|                              | COLONEL   | MAJOR     | CAPTAIN   | LIEUT.    | SERGT.    | PTLM.     | TOTALS |



Fluctuations in the Crime Rate\*

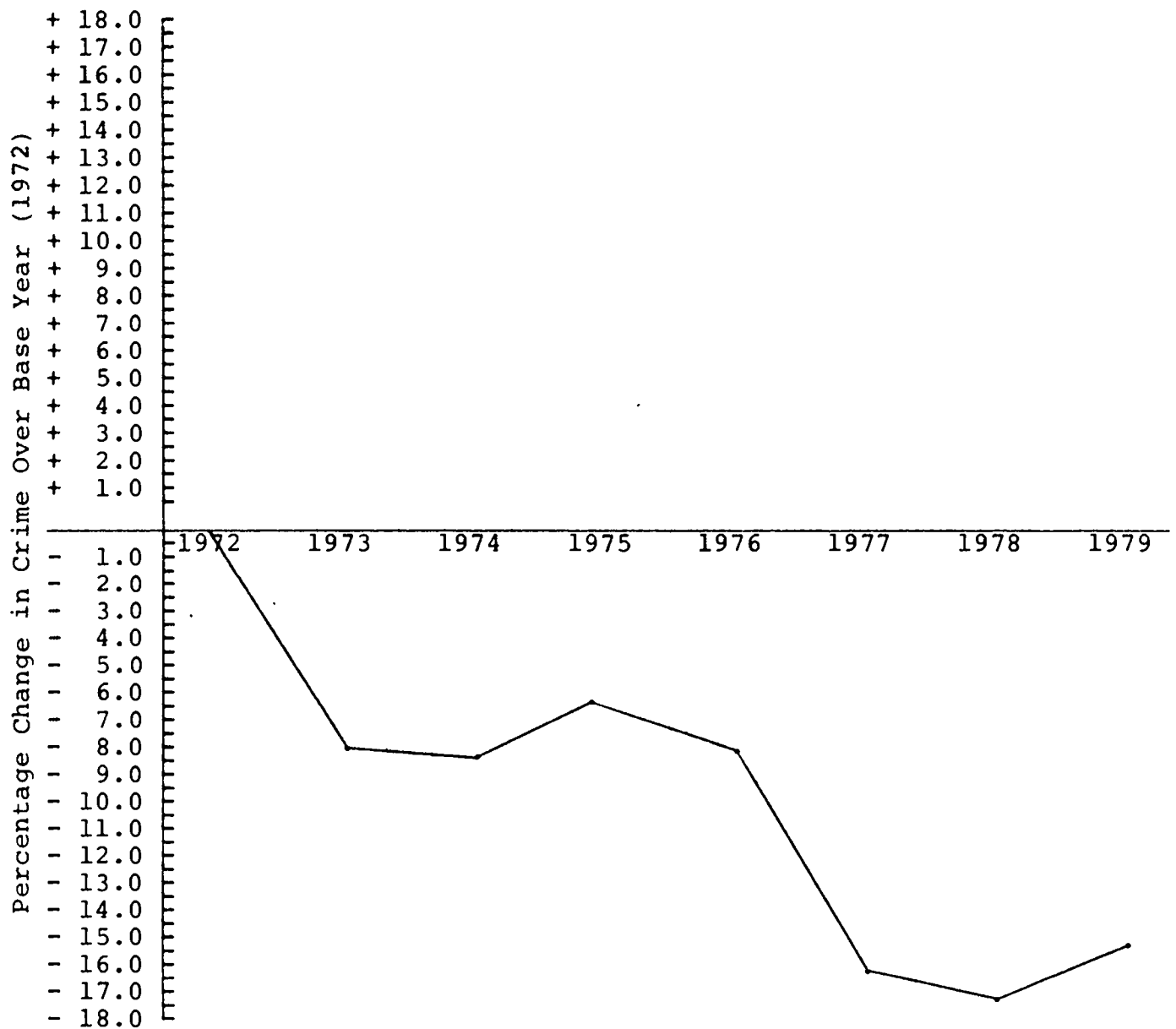

\*1972 was taken as the base year for comparative purposes as prior to this year, only those larcenies of \$50 or more were included in the computation of Total Part I Offenses under the F.B.I.'s Uniform Crime Reporting System.

Comparison of Criminal Offenses in Providence: 1978 - 1979

F.B.I. UNIFORM REPORTING SYSTEM

|                    | <u>1978</u> | <u>1979</u> | --Percent<br>Decrease | Change--<br>Increase |
|--------------------|-------------|-------------|-----------------------|----------------------|
| Murder             | 13          | 15          | -----                 | 15.38                |
| Rape               | 46          | 53          | -----                 | 15.21                |
| Robbery            | 488         | 614         | -----                 | 25.81                |
| Aggravated Assault | 438         | 552         | -----                 | 26.02                |
| Burglary           | 3531        | 3647        | -----                 | 3.28                 |
| Larceny            | 4642        | 4791        | -----                 | 3.20                 |
| Auto-Theft         | <u>3249</u> | <u>2980</u> | 8.27                  |                      |
|                    | 12406       | 12652       |                       |                      |

---

---

Comparison of Clearances in Providence: 1978 - 1979

F.B.I. UNIFORM REPORTING SYSTEM

|                    | <u>1978</u> | <u>1979</u> |
|--------------------|-------------|-------------|
| Murder             | 61.53%      | 80.00%      |
| Rape               | 73.91%      | 35.84%      |
| Robbery            | 47.74%      | 38.59%      |
| Aggravated Assault | 47.26%      | 38.77%      |
| Burglary           | 66.04%      | 55.74%      |
| Larceny            | 20.09%      | 21.01%      |
| Auto-Theft         | 7.97%       | 2.34%       |

# History of Part I Offenses: 1972 - 1979

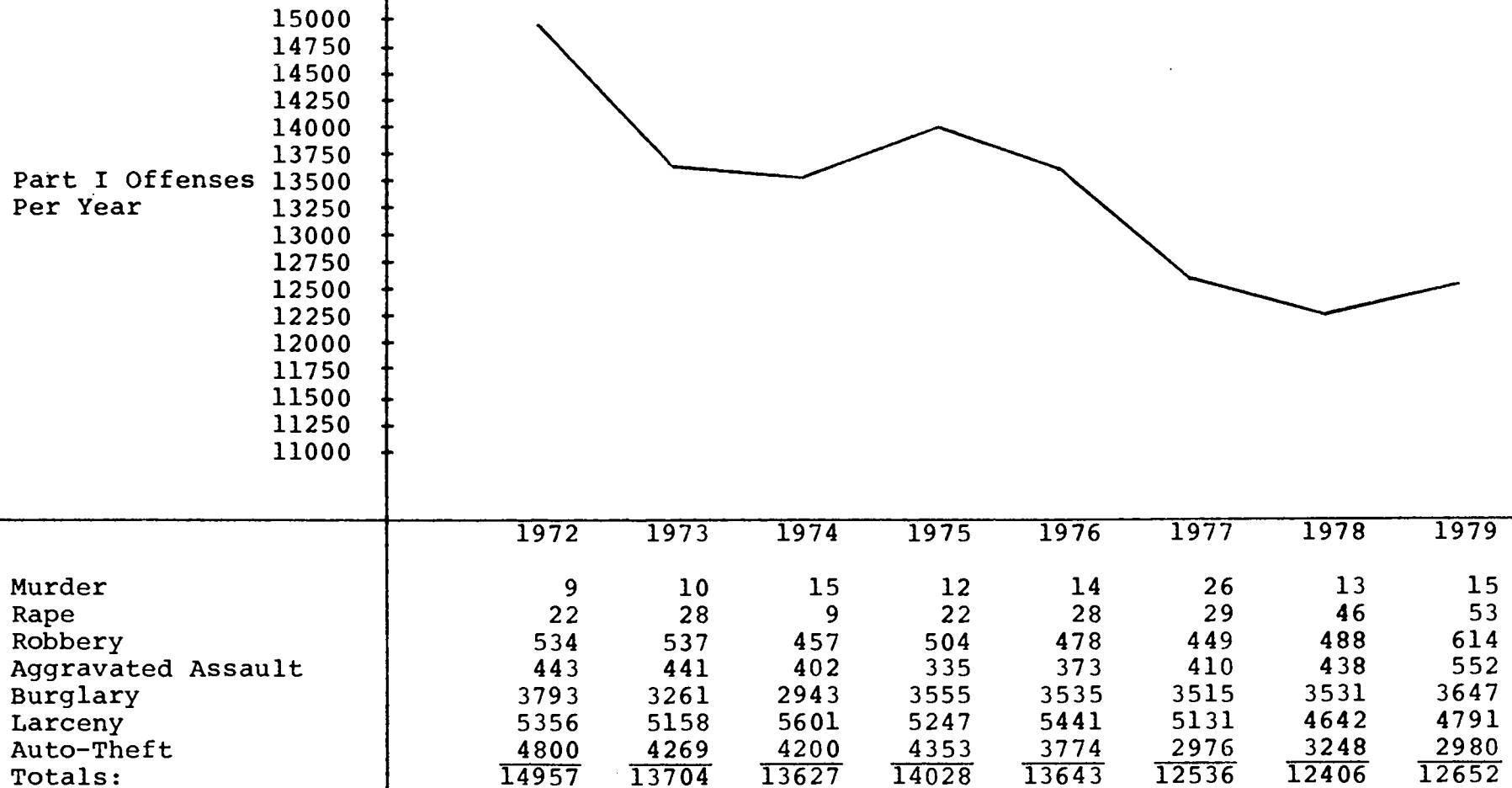

Percentage Decomposition of Part 1 Offenses\*

|                        | <u>1971 - 1979</u> |             |             |             |             |             |             |             |             |
|------------------------|--------------------|-------------|-------------|-------------|-------------|-------------|-------------|-------------|-------------|
| <u>Part 1 Offenses</u> | <u>1971</u>        | <u>1972</u> | <u>1973</u> | <u>1974</u> | <u>1975</u> | <u>1976</u> | <u>1977</u> | <u>1978</u> | <u>1979</u> |
| Murder                 | 0.09               | 0.06        | 0.07        | 0.11        | 0.09        | 0.10        | 0.21        | 0.10        | 0.12        |
| Rape                   | 0.18               | 0.15        | 0.20        | 0.07        | 0.16        | 0.21        | 0.23        | 0.37        | 0.42        |
| Robbery                | 5.22               | 3.57        | 3.92        | 3.35        | 3.59        | 3.50        | 3.58        | 3.93        | 4.85        |
| Aggravated Aslt.       | 4.38               | 2.96        | 3.22        | 2.95        | 2.39        | 2.73        | 3.27        | 3.53        | 4.36        |
| Burglary               | 34.87              | 25.35       | 23.79       | 21.59       | 25.34       | 25.91       | 28.04       | 28.46       | 28.83       |
| Larceny                | 7.46               | 35.81       | 37.64       | 41.10       | 37.40       | 39.88       | 40.93       | 37.42       | 37.87       |
| Auto-Theft             | 47.79              | 32.09       | 31.15       | 30.82       | 31.03       | 27.66       | 23.74       | 26.18       | 23.55       |

\* Column entries may not sum to 100.00% due to rounding.

Percent Decomposition of Part I Offenses

Uniform Crime Classification

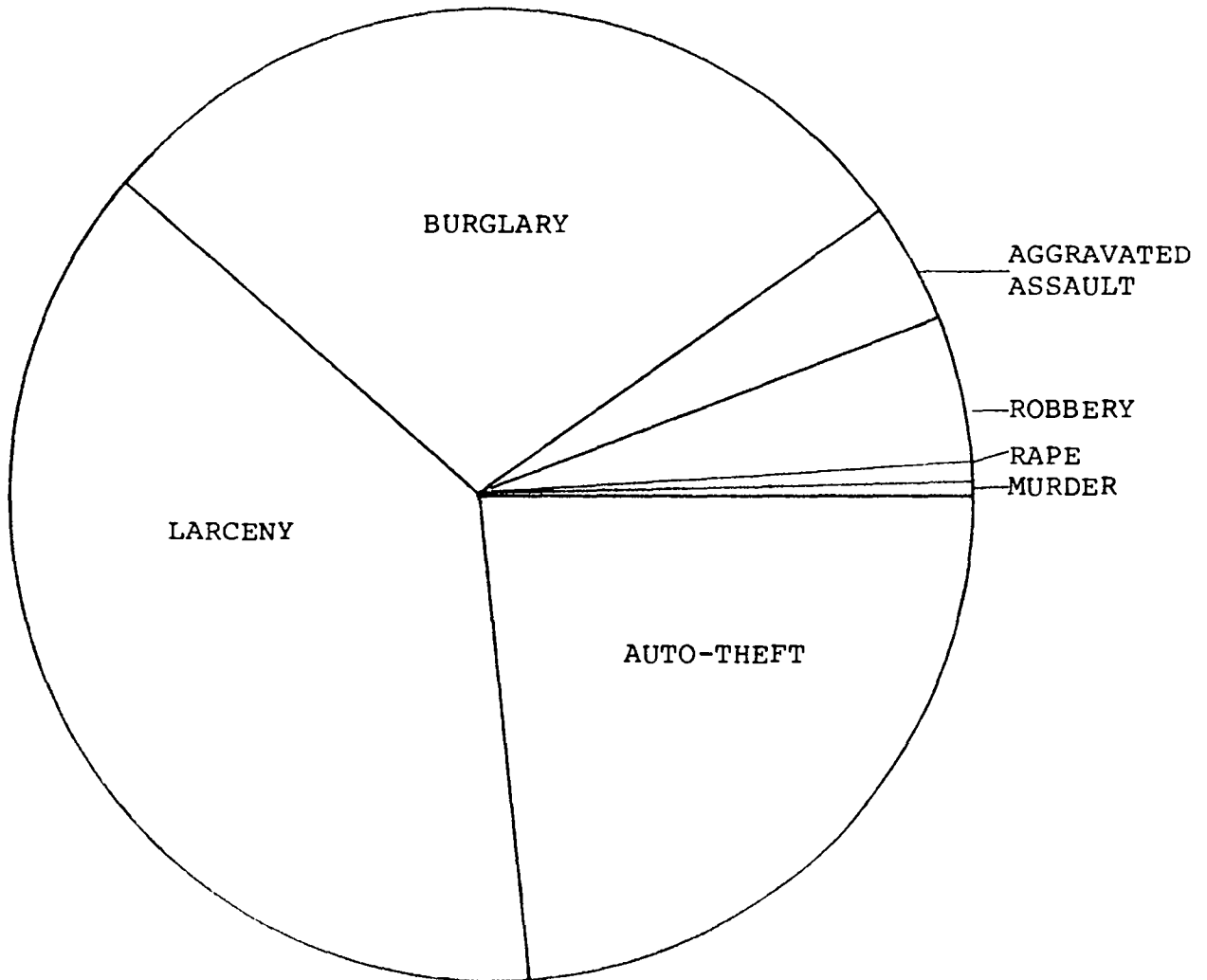

| OFFENSES           | PERCENT OF TOTAL |
|--------------------|------------------|
| MURDER             | 0.12%            |
| RAPE               | 0.42%            |
| ROBBERY            | 4.85%            |
| AGGRAVATED ASSAULT | 4.36%            |
| BURGLARY           | 28.83%           |
| LARCENY            | 37.87%           |
| AUTO-THEFT         | 23.55%           |

# History of Clearances of Part 1 Offenses: 1972 - 1979

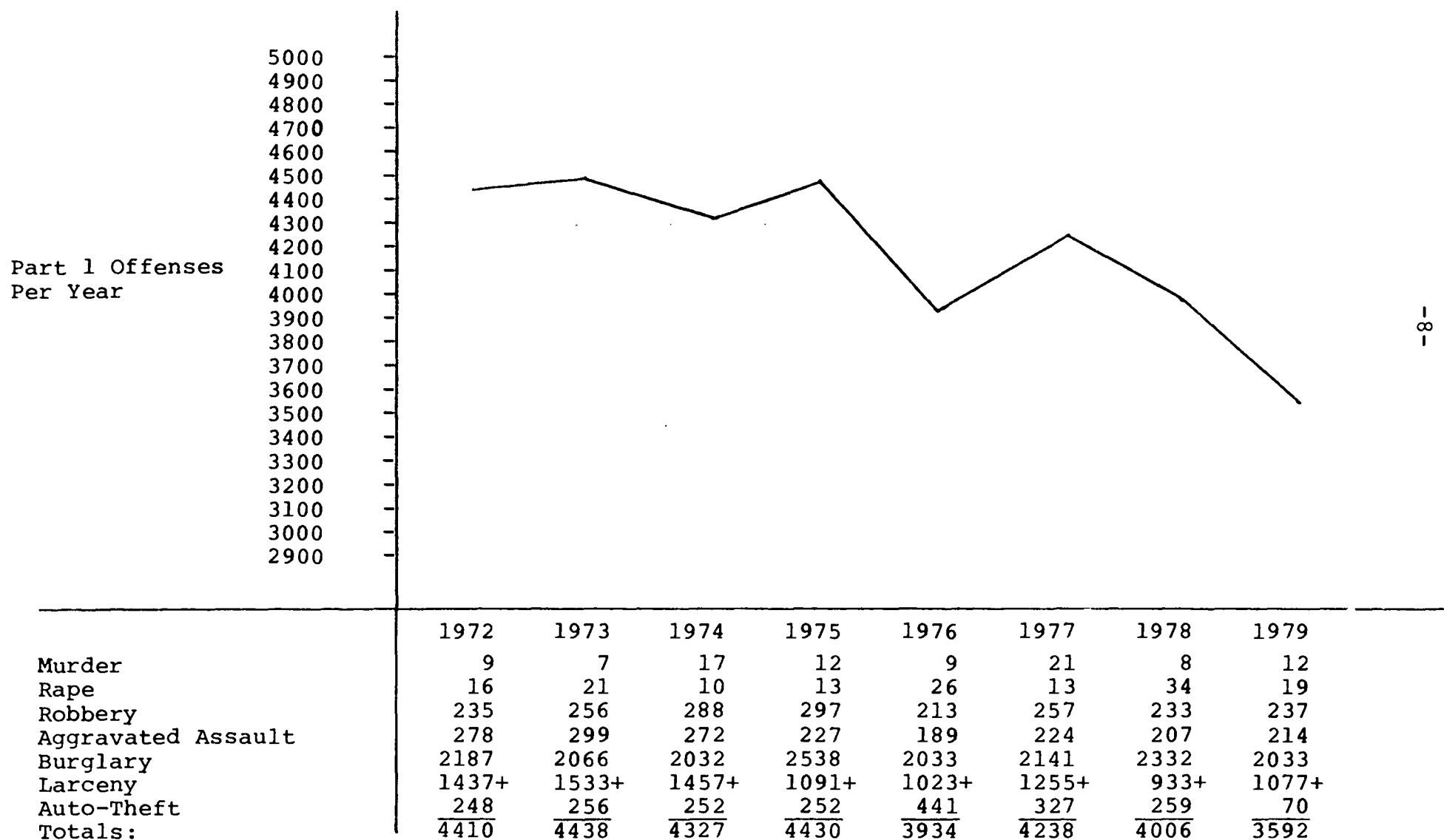

\* Denotes Larcenies of \$ 50.00 or more; + Denotes all Larcenies.

Percentage of Clearances of Part 1 Offenses\*

1971-1979

| Part 1 Offenses  | 1971  | 1972  | 1973  | 1974  | 1975  | 1976  | 1977  | 1978  | 1979  |
|------------------|-------|-------|-------|-------|-------|-------|-------|-------|-------|
| Murder           | 100.0 | 100.0 | 70.00 | 88.24 | 100.0 | 64.29 | 80.77 | 61.54 | 80.00 |
| Rape             | 76.19 | 72.73 | 75.00 | 100.0 | 59.09 | 92.86 | 44.83 | 73.91 | 35.84 |
| Robbery          | 51.04 | 44.01 | 47.67 | 63.02 | 58.93 | 44.56 | 57.24 | 47.75 | 38.59 |
| Aggravated Aslt. | 69.90 | 62.75 | 67.80 | 81.19 | 67.76 | 50.67 | 54.63 | 47.26 | 38.77 |
| Burglary         | 60.61 | 66.73 | 67.07 | 69.05 | 71.39 | 57.51 | 60.91 | 66.04 | 55.74 |
| Larceny          | 31.99 | 26.83 | 29.72 | 26.01 | 20.79 | 18.80 | 24.46 | 20.10 | 21.01 |
| Auto-Theft       | 6.15  | 5.17  | 5.99  | 6.00  | 5.79  | 11.69 | 10.99 | 7.97  | 2.34  |

\* Row entries represent the percentage of clearances of a specific offense for the successive years listed. For example, during the year 1971, approximately 76.19% of reported rapes were cleared by the police.

# CLEARANCES OF PART 1 OFFENSES REPORTED TO THE POLICE

OFFENSES AGAINST PERSONS  
1234 REPORTED  
482 CLEARED

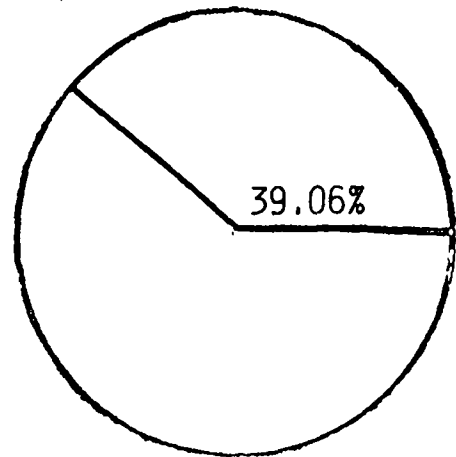

OFFENSES AGAINST PROPERTY  
11,328 REPORTED  
3,110 CLEARED

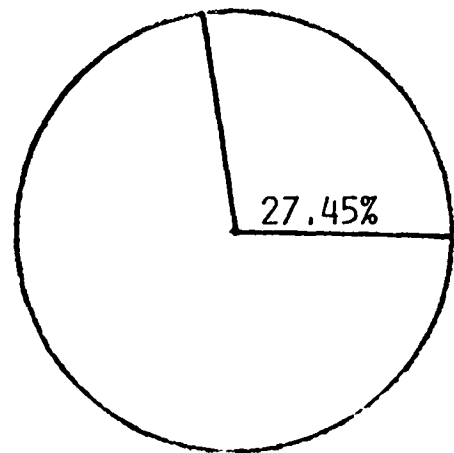

TOTAL PART 1 OFFENSES  
12,652 REPORTED  
3,592 CLEARED

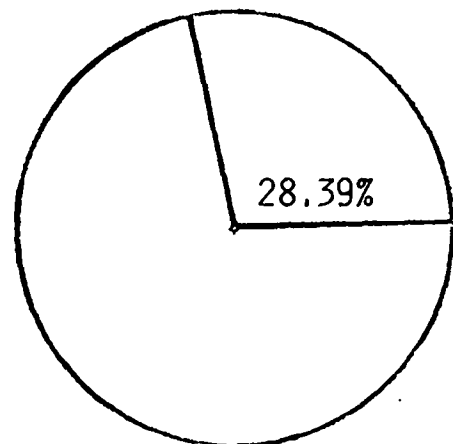



Graphical History of the  
Various Part I Offenses  
1979 vs. 1978

Value of Property Reported Stolen in Providence: 1978 - 1979

| TYPE OF<br>OFFENSE:            | NUMBER OF<br>OFFENSE: |              | VALUE OF PROPERTY<br>STOLEN: |                |
|--------------------------------|-----------------------|--------------|------------------------------|----------------|
|                                | <u>1978</u>           | <u>1979</u>  | <u>1978</u>                  | <u>1979</u>    |
| <u>Robbery</u>                 |                       |              |                              |                |
| Highway                        | 247                   | 360          | \$ 18,899                    | \$ 78,444      |
| Commercial House               | 66                    | 82           | 22,223                       | 12,662         |
| Oil Station                    | 17                    | 4            | 3,902                        | 400            |
| Chain Store                    | 41                    | 34           | 2,678                        | 2,423          |
| Residence                      | 78                    | 79           | 6,028                        | 8,287          |
| Bank                           | 11                    | 21           | 7,405                        | 3,150          |
| Micellaneous                   | <u>28</u>             | <u>34</u>    | <u>6,053</u>                 | <u>2,770</u>   |
| Totals:                        | 488                   | 614          | \$ 67,188                    | \$108,136      |
| <u>Burglary</u>                |                       |              |                              |                |
| Residence                      | 2,576                 | 2,646        | \$460,795                    | \$655,301      |
| Non-Residence                  | <u>956</u>            | <u>1,001</u> | <u>283,493</u>               | <u>260,687</u> |
| Totals:                        | 3,532                 | 3,647        | \$744,288                    | \$915,988      |
| <u>Larceny</u>                 |                       |              |                              |                |
| \$50 & Above                   | 1,392                 | 1,536        | \$318,578                    | \$436,826      |
| Below \$50                     | <u>3,250</u>          | <u>3,255</u> | <u>40,191</u>                | <u>42,121</u>  |
| Totals:                        | 4,642                 | 4,791        | \$358,769                    | \$478,947      |
| <u>Nature of<br/>Larcenies</u> |                       |              |                              |                |
| Pocket Picking                 | 15                    | 8            | \$ 1,939                     | \$ 5,360       |
| Purse Snatching                | 141                   | 182          | 8,906                        | 11,037         |
| Shoplifting                    | 217                   | 348          | 8,337                        | 17,819         |
| Thefts from Auto               | 665                   | 541          | 79,631                       | 84,492         |
| Auto Accessories               | 1,819                 | 1,801        | 76,347                       | 61,694         |
| Bicycles                       | 736                   | 685          | 20,823                       | 26,539         |
| From Buildings                 | 783                   | 921          | 123,629                      | 227,290        |
| Coin Machines                  | 3                     | 11           | 8                            | 271            |
| All Other                      | <u>263</u>            | <u>294</u>   | <u>39,149</u>                | <u>44,445</u>  |
| Totals:                        | 4,642                 | 4,791        | \$358,769                    | \$478,947      |
| <u>Auto-Theft</u>              |                       |              |                              |                |
| Totals:                        | 3,248                 | 2,980        | \$3,214,869                  | \$4,517,069    |

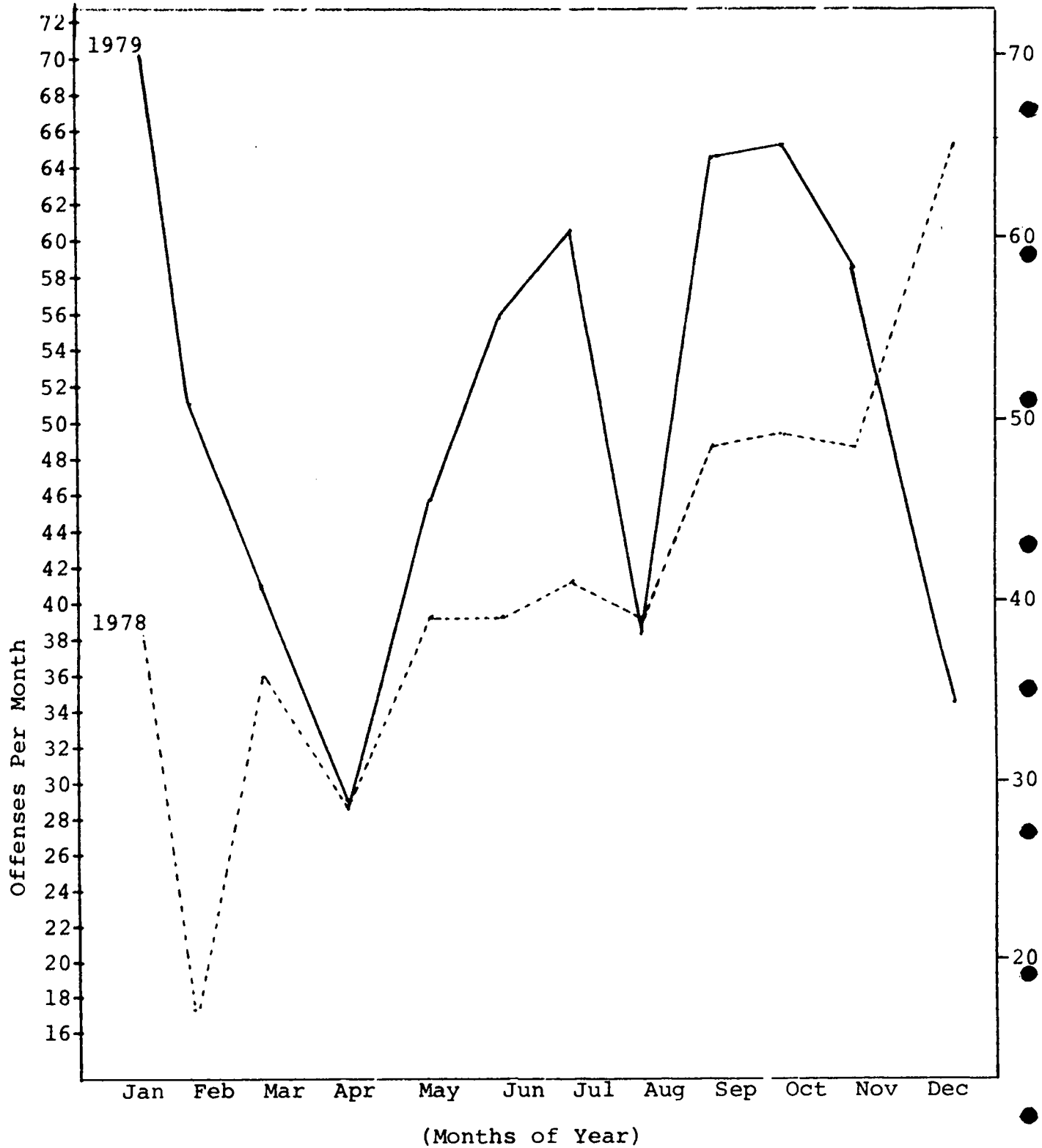

COMPARATIVE HISTORY OF ROBBERY

(1979 vs. 1978)

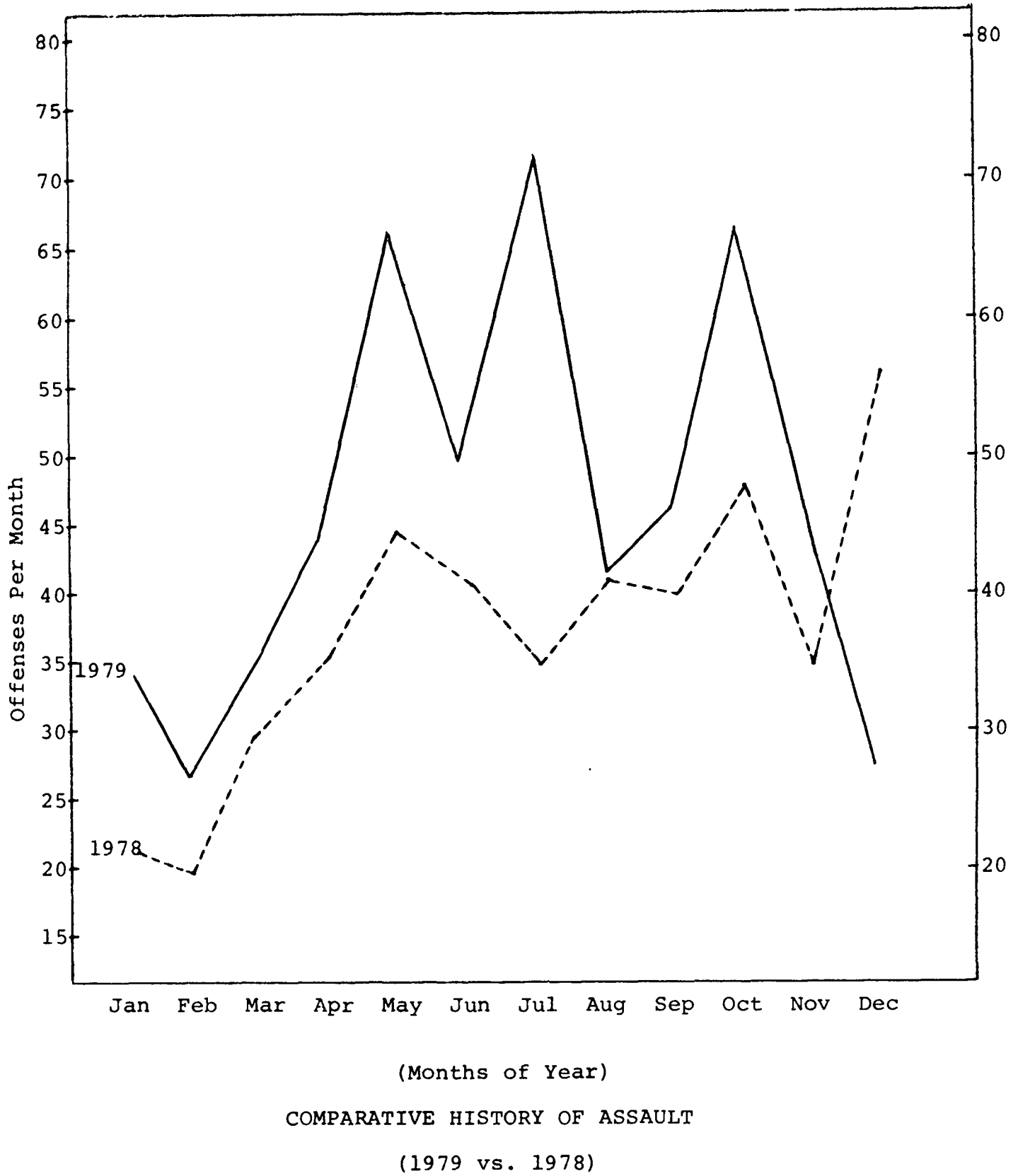

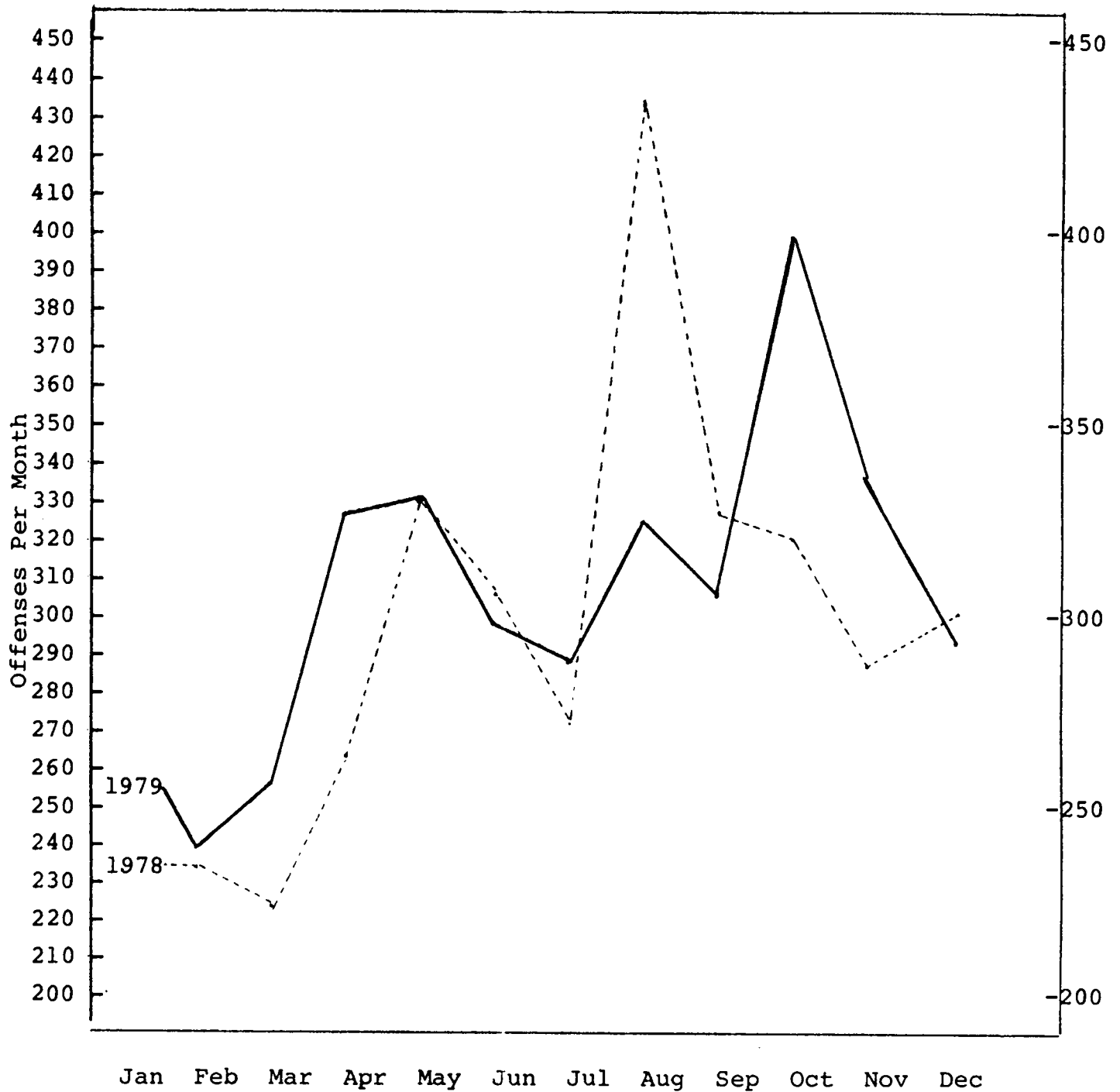

(Months of Year)

COMPARATIVE HISTORY OF BURGLARY

(1979 vs. 1978)

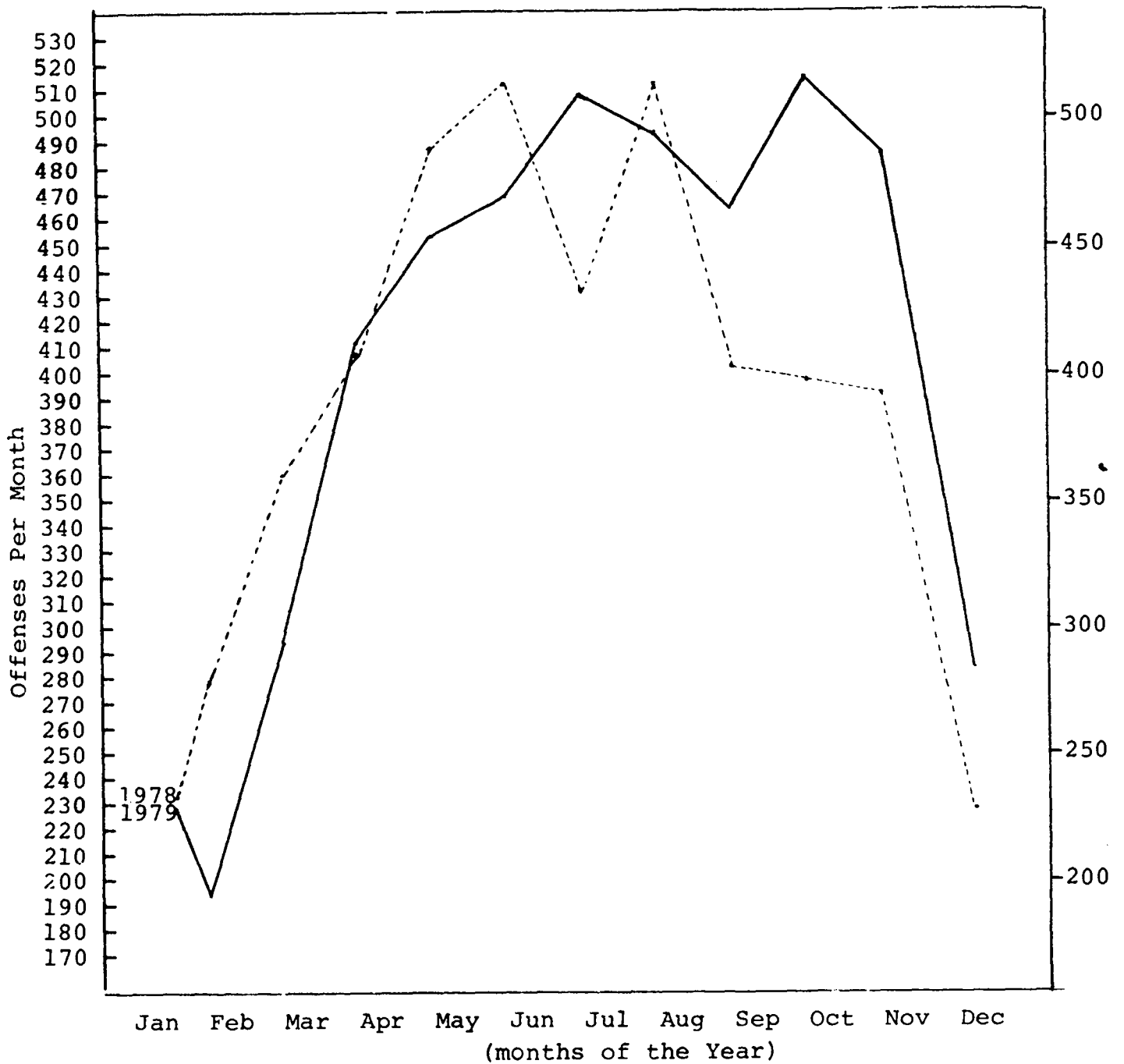

COMPARATIVE HISTORY OF LARCENY

(1979 vs. 1978)

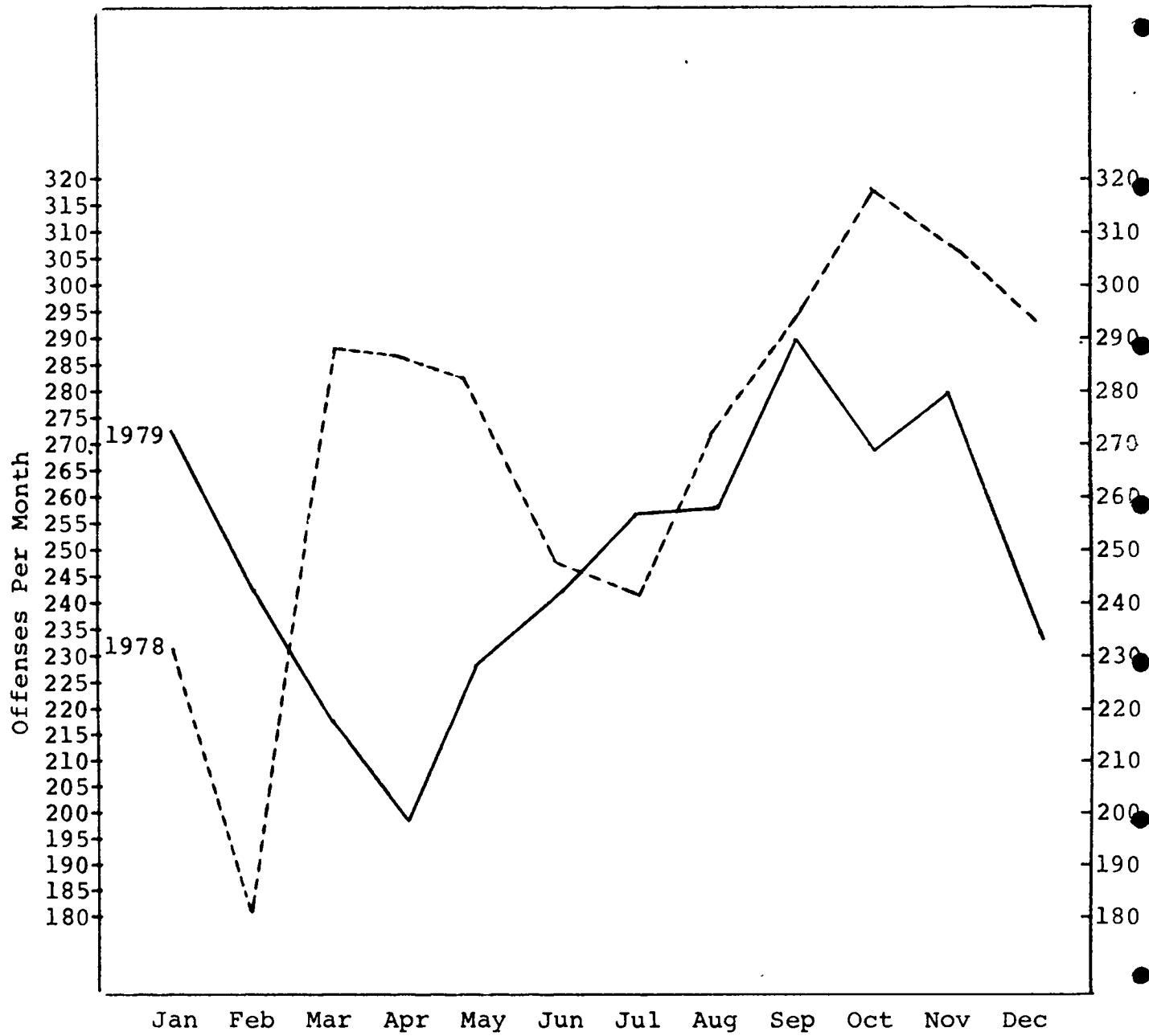

Months of the Year

COMPARATIVE HISTORY OF AUTO THEFT

(1979 vs. 1978)

Summary of Information Relative to  
Total Arrests for Both Part I and  
Part II Offenses



Comparison of Total Arrests: 1978 - 1979

Uniform Classification of Offenses

| <u>Part I Offenses</u>      | <u>1978</u>     | <u>1979</u>     |
|-----------------------------|-----------------|-----------------|
| Murder                      | 9               | 20              |
| Manslaughter                | 1               | 2               |
| Rape                        | 19              | 19              |
| Robbery                     | 118             | 183             |
| Aggravated Assault          | 183             | 233             |
| Burglary                    | 351             | 513             |
| Larceny                     | 458             | 731             |
| Auto-Theft                  | 64              | 72              |
| Totals:                     | 1203            | 1773            |
| <br><u>Part II Offenses</u> | <br><u>1978</u> | <br><u>1979</u> |
| Other Assaults              | 447             | 617             |
| Arson                       | 18              | 22              |
| Forgery & Counterfeiting    | 27              | 42              |
| Fraud                       | 18              | 47              |

Comparison of Total Arrests: 1978 - 1979

Uniform Classification of Offenses

(Continued)

| <u>Part II Offenses</u>            | <u>1978</u> | <u>1979</u> |
|------------------------------------|-------------|-------------|
| Embezzlement                       | 6           | 5           |
| Receiving Stolen Property          | 132         | 142         |
| Vandalism                          | 302         | 340         |
| Illegal Possession of Weapons      | 132         | 141         |
| Prostitution & Commercial Vice     | 384         | 730         |
| Sex Offenses                       | 42          | 51          |
| Narcotic Drug Laws                 | 277         | 380         |
| Gambling                           | 14          | 37          |
| Offenses Against Family & Children | 0           | 0           |
| Driving Under the Influence        | 101         | 61          |
| Liquor Laws                        | 14          | 16          |
| Disorderly Conduct                 | 176         | 266         |
| All Other Offenses (Except Traf.)  | 620         | 800         |
| Totals:                            | 2710        | 3697        |
| Grand Totals:                      | 3913        | 5470        |

Comparison of Adult and Juvenile Arrests

| Various Offenses   | Adults Arrested<br>(a) | Juveniles Arrested<br>(j) | Total Arrests<br>(t) | Percent Adult<br>(a/t)x100 | Percent Juvenile<br>(j/t)x100 | Adult-to-Juvenile Arrest Ratio<br>(a/j) |
|--------------------|------------------------|---------------------------|----------------------|----------------------------|-------------------------------|---|
| Murder             | 18                     | 2                         | 20                   | 90.00                      | 10.00                         | 9.00                                    |
| Manslaughter       | 0                      | 2                         | 2                    | 00.00                      | 100.00                        | 00.00                                   |
| Rape               | 17                     | 2                         | 19                   | 89.47                      | 10.53                         | 8.50                                    |
| Robbery            | 96                     | 87                        | 183                  | 52.46                      | 47.54                         | 1.10                                    |
| Aggravated Assault | 181                    | 52                        | 233                  | 77.68                      | 22.32                         | 3.48                                    |
| Burglary           | 281                    | 232                       | 513                  | 54.78                      | 45.22                         | 1.21                                    |
| Larceny            | 383                    | 348                       | 731                  | 52.39                      | 47.61                         | 1.10                                    |
| Auto-Theft         | 40                     | 32                        | 72                   | 55.56                      | 44.44                         | 1.25                                    |
| Other Assaults     | 467                    | 150                       | 617                  | 75.69                      | 24.31                         | 3.11                                    |
| Arson              | 14                     | 8                         | 22                   | 63.64                      | 36.36                         | 1.75                                    |
| Forgery & Counter. | 41                     | 1                         | 42                   | 97.62                      | 2.38                          | 41.00                                   |
| Fraud              | 46                     | 1                         | 47                   | 97.87                      | 2.13                          | 46.00                                   |
| Embezzlement       | 4                      | 1                         | 5                    | 80.00                      | 20.00                         | 4.00                                    |
| Stolen Property    | 95                     | 47                        | 142                  | 66.90                      | 33.10                         | 2.02                                    |

Comparison of Adult & Juvenile Arrests

| Various<br>Offense                        | Adults<br>Arrested<br>(a) | Juveniles<br>Arrested<br>(j) | Total<br>Arrests<br>(t) | Percent<br>Adult<br>(a/t)x100 | Percent<br>Juvenile<br>(j/t)x100 | Adult-to-Juvenile<br>Arrest Ratio<br>(a/j) |
|---|---------------------------|------------------------------|-------------------------|-------------------------------|----------------------------------|--|
| Vandalism                                 | 205                       | 135                          | 340                     | 60.29                         | 39.71                            | 1.52                                       |
| Weapons<br>(Possess, etc.)                | 124                       | 17                           | 141                     | 87.94                         | 12.06                            | 7.29                                       |
| Prostitution<br>& Comm. Vice              | 683                       | 47                           | 730                     | 93.56                         | 6.44                             | 14.53                                      |
| Sex Offenses                              | 30                        | 21                           | 51                      | 58.82                         | 41.18                            | 1.43                                       |
| Narcotic<br>Drug Laws                     | 326                       | 54                           | 380                     | 85.79                         | 14.21                            | 6.04                                       |
| Gambling                                  | 37                        | 0                            | 37                      | 100.00                        | 00.00                            | *  |
| Driving Under<br>the Influence            | 61                        | 0                            | 61                      | 100.00                        | 00.00                            | *  |
| Liquor Laws                               | 16                        | 0                            | 16                      | 100.00                        | 00.00                            | *  |
| Disorderly<br>Conduct                     | 241                       | 25                           | 266                     | 90.60                         | 9.40                             | 9.64                                       |
| All Other<br>Offenses<br>(Except Traffic) | 513                       | 287                          | 800                     | 64.13                         | 35.87                            | 1.79                                       |
| Totals:                                   | 3919                      | 1551                         | 5470                    | 71.65                         | 28.36                            | 2.53                                       |

\*Division by zero is an undefined mathematical operation.

Age and Sex of Persons Arrested Under 18 Years of Age

| Offenses/Age-Group            | Sex | Under 10 | 11-12 | 13-14 | 15 | 16 | 17 | Totals |
|-------------------------------|-----|----------|-------|-------|----|----|----|--------|
| Murder & Non-Negligent Mansl. | M   | 0        | 0     | 0     | 0  | 0  | 2  | 2      |
|                               | F   | 0        | 0     | 0     | 0  | 0  | 0  | 0      |
| Manslaughter by Negligence    | M   | 0        | 0     | 0     | 0  | 0  | 0  | 0      |
|                               | F   | 0        | 0     | 0     | 1  | 0  | 1  | 2      |
| Rape (Forcible)               | M   | 0        | 0     | 0     | 1  | 1  | 0  | 2      |
|                               | F   | 0        | 0     | 0     | 0  | 0  | 0  | 0      |
| Robbery                       | M   | 0        | 3     | 12    | 17 | 24 | 25 | 81     |
|                               | F   | 0        | 0     | 1     | 2  | 0  | 3  | 6      |
| Aggravated Assault            | M   | 0        | 0     | 11    | 10 | 15 | 11 | 47     |
|                               | F   | 0        | 0     | 2     | 2  | 0  | 1  | 5      |
| Breaking & Entering           | M   | 8        | 23    | 61    | 34 | 55 | 46 | 227    |
|                               | F   | 0        | 2     | 2     | 0  | 0  | 1  | 5      |
| Larceny                       | M   | 9        | 24    | 61    | 37 | 53 | 51 | 235    |
|                               | F   | 2        | 8     | 34    | 25 | 25 | 19 | 113    |
| Auto-Theft                    | M   | 0        | 1     | 10    | 5  | 8  | 6  | 30     |
|                               | F   | 0        | 1     | 0     | 1  | 0  | 0  | 2      |
| Other Assaults                | M   | 2        | 8     | 24    | 15 | 28 | 24 | 101    |
|                               | F   | 2        | 9     | 12    | 6  | 11 | 9  | 49     |
| Arson                         | M   | 3        | 0     | 2     | 1  | 0  | 1  | 7      |
|                               | F   | 0        | 0     | 1     | 0  | 0  | 0  | 1      |
| Forgery & Counterfeiting      | M   | 0        | 0     | 0     | 0  | 1  | 0  | 1      |
|                               | F   | 0        | 0     | 0     | 0  | 0  | 0  | 0      |
| Fraud                         | M   | 0        | 0     | 0     | 0  | 0  | 0  | 0      |
|                               | F   | 0        | 0     | 1     | 0  | 0  | 0  | 1      |
| Embezzlement                  | M   | 0        | 1     | 0     | 0  | 0  | 0  | 1      |
|                               | F   | 0        | 0     | 0     | 0  | 0  | 0  | 0      |
| Stolen Property               | M   | 0        | 1     | 10    | 9  | 17 | 8  | 45     |
|                               | F   | 0        | 0     | 1     | 1  | 0  | 0  | 2      |
| Vandalism                     | M   | 8        | 12    | 33    | 20 | 23 | 29 | 125    |
|                               | F   | 0        | 0     | 2     | 4  | 0  | 4  | 10     |
| Weapons (Possess, etc.)       | M   | 0        | 1     | 3     | 2  | 7  | 3  | 16     |
|                               | F   | 0        | 0     | 0     | 0  | 1  | 0  | 1      |

Age and Sex of Persons Arrested Under 18 Years of Age

| Offenses/Age-Group                 | Sex | Under 10 | 11-12 | 13-14 | 15  | 16  | 17  | Totals |
|------------------------------------|-----|----------|-------|-------|-----|-----|-----|--------|
| Prostitution & Commercial Vice     | M   | 0        | 0     | 1     | 0   | 0   | 1   | 2      |
|                                    | F   | 0        | 0     | 1     | 3   | 20  | 21  | 45     |
| Other Sex Offenses*                | M   | 1        | 2     | 9     | 1   | 4   | 4   | 21     |
|                                    | F   | 0        | 0     | 0     | 0   | 0   | 0   | 0      |
| Narcotic Drug Laws                 | M   | 0        | 2     | 0     | 6   | 12  | 26  | 46     |
|                                    | F   | 0        | 0     | 2     | 0   | 2   | 4   | 8      |
| Gambling                           | M   | 0        | 0     | 0     | 0   | 0   | 0   | 0      |
|                                    | F   | 0        | 0     | 0     | 0   | 0   | 0   | 0      |
| Offenses Against Family & Children | M   | 0        | 0     | 0     | 0   | 0   | 0   | 0      |
|                                    | F   | 0        | 0     | 0     | 0   | 0   | 0   | 0      |
| Driving Under the Influence        | M   | 0        | 0     | 0     | 0   | 0   | 0   | 0      |
|                                    | F   | 0        | 0     | 0     | 0   | 0   | 0   | 0      |
| Liquor-Laws                        | M   | 0        | 0     | 0     | 0   | 0   | 0   | 0      |
|                                    | F   | 0        | 0     | 0     | 0   | 0   | 0   | 0      |
| Disorderly Conduct                 | M   | 0        | 1     | 1     | 2   | 5   | 9   | 18     |
|                                    | F   | 0        | 0     | 1     | 3   | 0   | 3   | 7      |
| All Other Offenses Except Traffic  | M   | 7        | 15    | 47    | 41  | 45  | 36  | 191    |
|                                    | F   | 0        | 7     | 32    | 24  | 12  | 21  | 96     |
| <hr/>                              |     |          |       |       |     |     |     |        |
| Totals:                            | M   | 38       | 94    | 285   | 201 | 298 | 282 | 1198   |
|                                    | F   | 4        | 27    | 92    | 72  | 71  | 87  | 349    |
| <hr/>                              |     |          |       |       |     |     |     |        |
| Grand Totals:**                    |     | 42       | 121   | 377   | 273 | 369 | 369 | 1551   |
| <hr/>                              |     |          |       |       |     |     |     |        |

\* This category excludes both Forcible Rape and Prostitution.

\*\* Includes those persons released without having been formally charged.

Age and Sex of Persons Arrested - 18 Years of Age and Older

| <u>Offenses</u>                 | <u>Sex</u> | <u>18</u> | <u>19</u> | <u>20</u> | <u>21</u> | <u>22</u> | <u>23</u> | <u>24</u> |
|---------------------------------|------------|-----------|-----------|-----------|-----------|-----------|-----------|-----------|
| Murder & Non-Negligent Mansl.   | M          | 2         | 1         | 0         | 2         | 1         | 2         | 1         |
|                                 | F          | 0         | 0         | 0         | 0         | 0         | 1         | 0         |
| Manslaughter by Negligence      | M          | 0         | 0         | 0         | 0         | 0         | 0         | 0         |
|                                 | F          | 0         | 0         | 0         | 0         | 0         | 0         | 0         |
| Rape (Forcible)                 | M          | 2         | 0         | 1         | 2         | 2         | 1         | 0         |
|                                 | F          | 0         | 0         | 0         | 0         | 0         | 0         | 0         |
| Robbery                         | M          | 11        | 13        | 11        | 4         | 8         | 5         | 4         |
|                                 | F          | 0         | 0         | 0         | 1         | 1         | 2         | 1         |
| Aggravated Assault              | M          | 18        | 13        | 4         | 11        | 10        | 10        | 5         |
|                                 | F          | 2         | 2         | 2         | 2         | 1         | 0         | 3         |
| Breaking & Entering             | M          | 62        | 48        | 30        | 33        | 18        | 18        | 13        |
|                                 | F          | 1         | 2         | 1         | 1         | 0         | 0         | 0         |
| Larceny                         | M          | 35        | 41        | 17        | 13        | 16        | 6         | 8         |
|                                 | F          | 21        | 19        | 15        | 8         | 9         | 10        | 7         |
| Auto-Theft                      | M          | 10        | 1         | 6         | 3         | 4         | 0         | 1         |
|                                 | F          | 0         | 0         | 0         | 1         | 0         | 0         | 0         |
| Other Assaults                  | M          | 41        | 27        | 25        | 24        | 23        | 28        | 27        |
|                                 | F          | 10        | 8         | 5         | 3         | 7         | 5         | 2         |
| Arson                           | M          | 2         | 1         | 3         | 2         | 0         | 1         | 0         |
|                                 | F          | 0         | 0         | 0         | 1         | 0         | 0         | 1         |
| Forgery & Counterfeiting        | M          | 0         | 2         | 1         | 3         | 0         | 3         | 1         |
|                                 | F          | 1         | 2         | 2         | 2         | 2         | 4         | 2         |
| Fraud                           | M          | 0         | 0         | 1         | 2         | 3         | 1         | 0         |
|                                 | F          | 0         | 0         | 0         | 1         | 3         | 0         | 2         |
| Embezzlement                    | M          | 0         | 0         | 0         | 0         | 0         | 0         | 0         |
|                                 | F          | 0         | 0         | 0         | 0         | 0         | 0         | 0         |
| Stolen Property (Possess, etc.) | M          | 16        | 12        | 8         | 10        | 4         | 5         | 2         |
|                                 | F          | 3         | 0         | 2         | 2         | 2         | 0         | 1         |
| Vandalism                       | M          | 21        | 18        | 19        | 11        | 12        | 8         | 10        |
|                                 | F          | 2         | 3         | 0         | 1         | 0         | 0         | 0         |
| Weapons (Possess, etc.)         | M          | 18        | 6         | 8         | 6         | 6         | 8         | 8         |
|                                 | F          | 2         | 0         | 1         | 1         | 3         | 1         | 0         |
| Prostitution & Comm. Vice       | M          | 7         | 3         | 4         | 3         | 15        | 6         | 1         |
|                                 | F          | 97        | 138       | 65        | 46        | 63        | 48        | 32        |

Age and Sex of Persons Arrested - 18 Years of Age and Older

| <u>Offenses</u>                           | <u>Sex</u> | <u>18</u> | <u>19</u> | <u>20</u> | <u>21</u> | <u>22</u> | <u>23</u> | <u>24</u> |
|---|------------|-----------|-----------|-----------|-----------|-----------|-----------|-----------|
| Sex Offenses (Except Rape & Prostitution) | M          | 1         | 3         | 1         | 0         | 5         | 2         | 2         |
|   | F          | 0         | 0         | 0         | 0         | 0         | 0         | 0         |
| Narcotic Drug Laws                        | M          | 26        | 37        | 19        | 29        | 24        | 13        | 20        |
|   | F          | 3         | 2         | 4         | 5         | 8         | 0         | 6         |
| Gambling                                  | M          | 0         | 0         | 1         | 1         | 1         | 0         | 0         |
|   | F          | 0         | 0         | 0         | 0         | 0         | 0         | 0         |
| Offenses Against Family & Children        | M          | 0         | 0         | 0         | 0         | 0         | 0         | 0         |
|   | F          | 0         | 0         | 0         | 0         | 0         | 0         | 0         |
| Driving Under the Influence               | M          | 2         | 2         | 5         | 3         | 2         | 0         | 1         |
|   | F          | 0         | 1         | 0         | 1         | 1         | 0         | 0         |
| Liquor Laws                               | M          | 2         | 2         | 1         | 1         | 0         | 1         | 0         |
|   | F          | 0         | 0         | 0         | 0         | 0         | 0         | 0         |
| Disorderly Conduct                        | M          | 15        | 22        | 23        | 18        | 10        | 11        | 15        |
|   | F          | 3         | 6         | 2         | 3         | 2         | 1         | 3         |
| Vagrancy                                  | M          | 0         | 0         | 0         | 0         | 0         | 0         | 0         |
|   | F          | 0         | 0         | 0         | 0         | 0         | 0         | 0         |
| All Other Offenses (Except Traffic)       | M          | 58        | 48        | 43        | 40        | 34        | 31        | 25        |
|   | F          | 7         | 5         | 11        | 5         | 5         | 3         | 3         |
| <hr/>                                     |            |           |           |           |           |           |           |           |
| Totals:                                   | M          | 349       | 300       | 231       | 221       | 198       | 160       | 144       |
|   | F          | 152       | 188       | 110       | 84        | 107       | 75        | 63        |
| <hr/>                                     |            |           |           |           |           |           |           |           |
| Grand Totals:*                            |            | 501       | 488       | 341       | 305       | 305       | 235       | 207       |
| <hr/>                                     |            |           |           |           |           |           |           |           |

\* Includes those persons released without having been formally charged.



Age and Sex of Persons Arrested - 18 Years of Age and Older

| <u>Offenses</u>  | <u>Sex</u> | <u>25-29</u> | <u>30-34</u> | <u>35-39</u> | <u>40-44</u> | <u>45-49</u> |
|------------------|------------|--------------|--------------|--------------|--------------|--------------|
| Murder & Non-    | M          | 2            | 0            | 1            | 3            | 2            |
| Negligent Mansl. | F          | 0            | 0            | 0            | 0            | 0            |
| Manslaughter by  | M          | 0            | 0            | 0            | 0            | 0            |
| Negligence       | F          | 0            | 0            | 0            | 0            | 0            |
| Rape             | M          | 3            | 1            | 3            | 0            | 0            |
| (Forcible)       | F          | 0            | 0            | 0            | 0            | 0            |
| Robbery          | M          | 17           | 6            | 3            | 1            | 2            |
|                  | F          | 2            | 1            | 0            | 0            | 1            |
| Aggravated       | M          | 31           | 25           | 12           | 5            | 3            |
| Assault          | F          | 5            | 3            | 3            | 2            | 2            |
| Breaking &       | M          | 29           | 13           | 4            | 2            | 1            |
| Entering         | F          | 0            | 1            | 2            | 0            | 0            |
| Larceny          | M          | 36           | 20           | 9            | 15           | 4            |
|                  | F          | 25           | 15           | 4            | 2            | 5            |
| Auto Theft       | M          | 7            | 4            | 1            | 1            | 0            |
|                  | F          | 0            | 1            | 0            | 0            | 0            |
| Other-           | M          | 83           | 59           | 30           | 18           | 7            |
| Assaults         | F          | 14           | 8            | 0            | 0            | 0            |
| Arson            | M          | 3            | 0            | 0            | 0            | 0            |
|                  | F          | 0            | 0            | 0            | 0            | 0            |
| Forgery &        | M          | 4            | 3            | 1            | 1            | 0            |
| Counterfeiting   | F          | 4            | 3            | 0            | 0            | 0            |
| Fraud            | M          | 13           | 4            | 2            | 1            | 0            |
|                  | F          | 5            | 3            | 1            | 1            | 0            |
| Embezzlement     | M          | 0            | 0            | 1            | 1            | 0            |
|                  | F          | 0            | 1            | 0            | 1            | 0            |
| Stolen Property  | M          | 14           | 5            | 2            | 1            | 1            |
| (Possess, etc.)  | F          | 0            | 1            | 0            | 0            | 0            |
| Vandalism        | M          | 33           | 26           | 17           | 4            | 5            |
|                  | F          | 4            | 1            | 0            | 0            | 0            |
| Weapons          | M          | 26           | 12           | 7            | 5            | 1            |
| (Possess, etc.)  | F          | 0            | 2            | 0            | 1            | 0            |

Age and Sex of Persons Arrested - 18 Years of Age and Older

| <u>Offenses</u>      | <u>Sex</u> | <u>25-29</u> | <u>30-34</u> | <u>35-39</u> | <u>40-44</u> | <u>45-49</u> |
|----------------------|------------|--------------|--------------|--------------|--------------|--------------|
| Prostitution &       | M          | 30           | 15           | 12           | 9            | 3            |
| Comm. Vice           | F          | 52           | 6            | 11           | 7            | 0            |
| Sex Offenses (Except | M          | 6            | 2            | 1            | 4            | 0            |
| Rape & Prostitution) | F          | 0            | 0            | 0            | 0            | 0            |
| Narcotic Drug        | M          | 55           | 23           | 14           | 6            | 1            |
| Laws                 | F          | 16           | 4            | 1            | 4            | 1            |
| Gambling             | M          | 1            | 5            | 8            | 6            | 2            |
|                      | F          | 0            | 0            | 0            | 1            | 0            |
| Offenses Against     | M          | 0            | 0            | 0            | 0            | 0            |
| Family & Children    | F          | 0            | 0            | 0            | 0            | 0            |
| Driving Under        | M          | 8            | 6            | 4            | 6            | 5            |
| the Influence        | F          | 1            | 0            | 1            | 2            | 1            |
| Liquor               | M          | 2            | 0            | 0            | 4            | 1            |
| Laws                 | F          | 0            | 0            | 0            | 0            | 0            |
| Disorderly           | M          | 48           | 22           | 10           | 6            | 0            |
| Conduct              | F          | 7            | 3            | 3            | 0            | 0            |
| Vagrancy             | M          | 0            | 0            | 0            | 0            | 0            |
|                      | F          | 0            | 0            | 0            | 0            | 0            |
| All Other Offenses   | M          | 76           | 43           | 23           | 5            | 7            |
| (Except Traffic)     | F          | 15           | 5            | 3            | 2            | 3            |
| <hr/>                |            |              |              |              |              |              |
| Totals:              | M          | 527          | 294          | 165          | 104          | 45           |
|                      | F          | 150          | 58           | 29           | 23           | 13           |
| <hr/>                |            |              |              |              |              |              |
| Grand Totals:*       |            | 677          | 352          | 194          | 127          | 58           |
| <hr/>                |            |              |              |              |              |              |

\* Includes those persons released without having been formally charged.

Age and Sex of Persons Arrested - 18 Years of Age and Older

| <u>Offenses</u>  | <u>Sex</u> | <u>50-54</u> | <u>55-59</u> | <u>60-64</u> | <u>65 &amp;<br/>Over</u> | <u>18 &amp; Over<br/>Totals:</u> |
|------------------|------------|--------------|--------------|--------------|--------------------------|----------------------------------|
| Murder & Non-    | M          | 0            | 0            | 0            | 0                        | 17                               |
| Negligent Mansl. | F          | 0            | 0            | 0            | 0                        | 1                                |
| Manslaughter by  | M          | 0            | 0            | 0            | 0                        | 0                                |
| Negligence       | F          | 0            | 0            | 0            | 0                        | 0                                |
| Rape             | M          | 1            | 0            | 1            | 0                        | 17                               |
| (Forcible)       | F          | 0            | 0            | 0            | 0                        | 0                                |
| Robbery          | M          | 1            | 0            | 0            | 1                        | 87                               |
|                  | F          | 0            | 0            | 0            | 0                        | 9                                |
| Aggravated       | M          | 1            | 2            | 1            | 3                        | 154                              |
| Assault          | F          | 0            | 0            | 0            | 0                        | 27                               |
| Breaking &       | M          | 1            | 0            | 0            | 1                        | 273                              |
| Entering         | F          | 0            | 0            | 0            | 0                        | 8                                |
| Larceny          | M          | 7            | 3            | 1            | 4                        | 235                              |
|                  | F          | 2            | 1            | 2            | 3                        | 148                              |
| Auto-            | M          | 0            | 0            | 0            | 0                        | 38                               |
| Theft            | F          | 0            | 0            | 0            | 0                        | 2                                |
| Other-           | M          | 4            | 3            | 2            | 2                        | 403                              |
| Assaults         | F          | 1            | 1            | 0            | 0                        | 64                               |
| Arson            | M          | 0            | 0            | 0            | 0                        | 12                               |
|                  | F          | 0            | 0            | 0            | 0                        | 2                                |
| Forgery &        | M          | 0            | 0            | 0            | 0                        | 19                               |
| Counterfeiting   | F          | 0            | 0            | 0            | 0                        | 22                               |
| Fraud            | M          | 1            | 1            | 0            | 0                        | 29                               |
|                  | F          | 1            | 0            | 0            | 0                        | 17                               |
| Embezzlement     | M          | 0            | 0            | 0            | 0                        | 2                                |
|                  | F          | 0            | 0            | 0            | 0                        | 2                                |
| Stolen Property  | M          | 0            | 2            | 1            | 0                        | 83                               |
| (Possess, etc.)  | F          | 1            | 0            | 0            | 0                        | 12                               |
| Vandalism        | M          | 4            | 5            | 0            | 0                        | 193                              |
|                  | F          | 1            | 0            | 0            | 0                        | 12                               |
| Weapons          | M          | 1            | 1            | 0            | 0                        | 113                              |
| (Possess, etc.)  | F          | 0            | 0            | 0            | 0                        | 11                               |

Age and Sex of Persons Arrested - 18 Years of Age and Older

| <u>Offenses</u>                              | <u>Sex</u> | <u>50-54</u> | <u>55-59</u> | <u>60-64</u> | <u>65 &amp;<br/>Over</u> | <u>18 &amp; Over<br/>Totals:</u> |
|--|------------|--------------|--------------|--------------|--------------------------|----------------------------------|
| Prostitution &<br>Comm. Vice                 | M          | 3            | 2            | 3            | 2                        | 118                              |
|  | F          | 0            | 0            | 0            | 0                        | 565                              |
| Sex Offenses (Except<br>Rape & Prostitution) | M          | 0            | 2            | 0            | 1                        | 30                               |
|  | F          | 0            | 0            | 0            | 0                        | 0                                |
| Narcotic Drug<br>Laws                        | M          | 2            | 1            | 0            | 0                        | 270                              |
|  | F          | 2            | 0            | 0            | 0                        | 56                               |
| Gambling                                     | M          | 5            | 1            | 2            | 3                        | 36                               |
|  | F          | 0            | 0            | 0            | 0                        | 1                                |
| Offenses Against<br>Family & Children        | M          | 0            | 0            | 0            | 0                        | 0                                |
|  | F          | 0            | 0            | 0            | 0                        | 0                                |
| Driving Under<br>the Influence               | M          | 5            | 2            | 2            | 0                        | 53                               |
|  | F          | 0            | 0            | 0            | 0                        | 8                                |
| Liquor<br>Laws                               | M          | 1            | 1            | 0            | 0                        | 16                               |
|  | F          | 0            | 0            | 0            | 0                        | 0                                |
| Disorderly<br>Conduct                        | M          | 2            | 3            | 2            | 0                        | 207                              |
|  | F          | 1            | 0            | 0            | 0                        | 34                               |
| Vagrancy                                     | M          | 0            | 0            | 0            | 0                        | 0                                |
|  | F          | 0            | 0            | 0            | 0                        | 0                                |
| All Other Offenses<br>(Except Traffic)       | M          | 5            | 5            | 0            | 0                        | 443                              |
|  | F          | 1            | 2            | 0            | 0                        | 70                               |
| <hr/>  |            |              |              |              |                          |                                  |
| Totals:                                      | M          | 44           | 34           | 15           | 17                       | 2848                             |
|  | F          | 10           | 4            | 2            | 3                        | 1071                             |
| <hr/>  |            |              |              |              |                          |                                  |
| Grand Totals:*                               |            | 54           | 38           | 17           | 20                       | 3919                             |
| <hr/>  |            |              |              |              |                          |                                  |

\* Includes those persons released without having been formally charged.

Summary of Information Relative to  
Traffic Accidents Reported to the  
Providence Police Department.

Summary of Traffic Accidents Reported to the Police  
( 1976 - 1979 )

| <u>Years:</u>                           | <u>1976</u> | <u>1977</u> | <u>1978</u> | <u>1979</u> |
|---|-------------|-------------|-------------|-------------|
| <u>Total Accidents</u>                  | <u>6896</u> | <u>6697</u> | <u>6354</u> | <u>6904</u> |
| (Injury, Fatality<br>& Property Damage) |             |             |             |             |
| <u>Persons Killed</u>                   | <u>15</u>   | <u>18</u>   | <u>8</u>    | <u>14</u>   |
| Adult Pedestrians                       | 4           | 6           | 4           | 1           |
| Child Pedestrians                       | 1           | 6           | 0           | 1           |
| Operators                               | 8           | 4           | 4           | 9           |
| Passengers                              | 2           | 2           | 0           | 3           |
| <u>Injury Accidents</u>                 | <u>1810</u> | <u>1669</u> | <u>1619</u> | <u>1766</u> |
| (Investigated at<br>Scene)              |             |             |             |             |
| Pedestrians                             | 350         | 300         | 316         | 350         |
| Persons Injured                         | 2400        | 2227        | 1828        | 2045        |
| <u>Property Damage</u>                  | <u>5071</u> | <u>5010</u> | <u>4727</u> | <u>5124</u> |
| <u>Accidents</u>                        |             |             |             |             |

Prosecution of Hazardous Traffic Violations

| Month of Year | 1976 | 1977 | 1978 | 1979 |
|---------------|------|------|------|------|
| January       | 739  | 104  | 405  | 667  |
| February      | 894  | 851  | 256  | 567  |
| March         | 712  | 1132 | 799  | 892  |
| April         | 804  | 943  | 1015 | 758  |
| May           | 813  | 838  | 708  | 586  |
| June          | 611  | 775  | 1096 | 539  |
| July          | 630  | 737  | 740  | 569  |
| August        | 508  | 722  | 823  | 612  |
| September     | 638  | 713  | 758  | 538  |
| October       | 600  | 864  | 1025 | 469  |
| November      | 534  | 776  | 737  | 477  |
| December      | 598  | 422  | 683  | 409  |
| Totals:       | 8081 | 8877 | 9045 | 7083 |

Personal Injury Accidents Investigated at the Scene

| Month/Year | 1976 | 1977 | 1978 | 1979 |
|------------|------|------|------|------|
| January    | 146  | 105  | 109  | 135  |
| February   | 132  | 123  | 99   | 110  |
| March      | 143  | 108  | 103  | 144  |
| April      | 153  | 119  | 125  | 131  |
| May        | 148  | 148  | 153  | 167  |
| June       | 164  | 141  | 146  | 131  |
| July       | 139  | 141  | 147  | 150  |
| August     | 144  | 151  | 141  | 171  |
| September  | 193  | 157  | 161  | 138  |
| October    | 157  | 175  | 178  | 172  |
| November   | 139  | 163  | 122  | 161  |
| December   | 152  | 138  | 135  | 156  |
| Totals:    | 1810 | 1669 | 1619 | 1766 |



Traffic Fatalities by Month and Year: 1971 - 1979

| Month of Yr. | 1971 | 1972 | 1973 | 1974 | 1975 | 1976 | 1977 | 1978 | 1979 |
|--------------|------|------|------|------|------|------|------|------|------|
| January      | 0    | 2    | 3    | 0    | 3    | 0    | 1    | 0    | 3    |
| February     | 0    | 0    | 0    | 0    | 3    | 1    | 1    | 0    | 0    |
| March        | 2    | 1    | 5    | 0    | 2    | 0    | 2    | 0    | 1    |
| April        | 1    | 0    | 3    | 2    | 1    | 1    | 4    | 0    | 1    |
| May          | 2    | 0    | 0    | 2    | 1    | 3    | 3    | 0    | 0    |
| June         | 1    | 3    | 1    | 2    | 0    | 1    | 2    | 1    | 1    |
| July         | 2    | 2    | 2    | 1    | 1    | 2    | 1    | 2    | 0    |
| August       | 1    | 0    | 1    | 1    | 1    | 2    | 1    | 0    | 1    |
| September    | 4    | 2    | 1    | 4    | 3    | 3    | 1    | 1    | 4    |
| October      | 2    | 3    | 4    | 2    | 0    | 2    | 1    | 1    | 2    |
| November     | 1    | 3    | 1    | 3    | 0    | 0    | 0    | 2    | 1    |
| December     | 1    | 1    | 1    | 2    | 0    | 0    | 1    | 1    | 0    |
| Totals:      | 17   | 17   | 22   | 19   | 15   | 15   | 18   | 8    | 14   |

Relative Frequency Histogram for Traffic Fatalities  
(1971 - 1979)

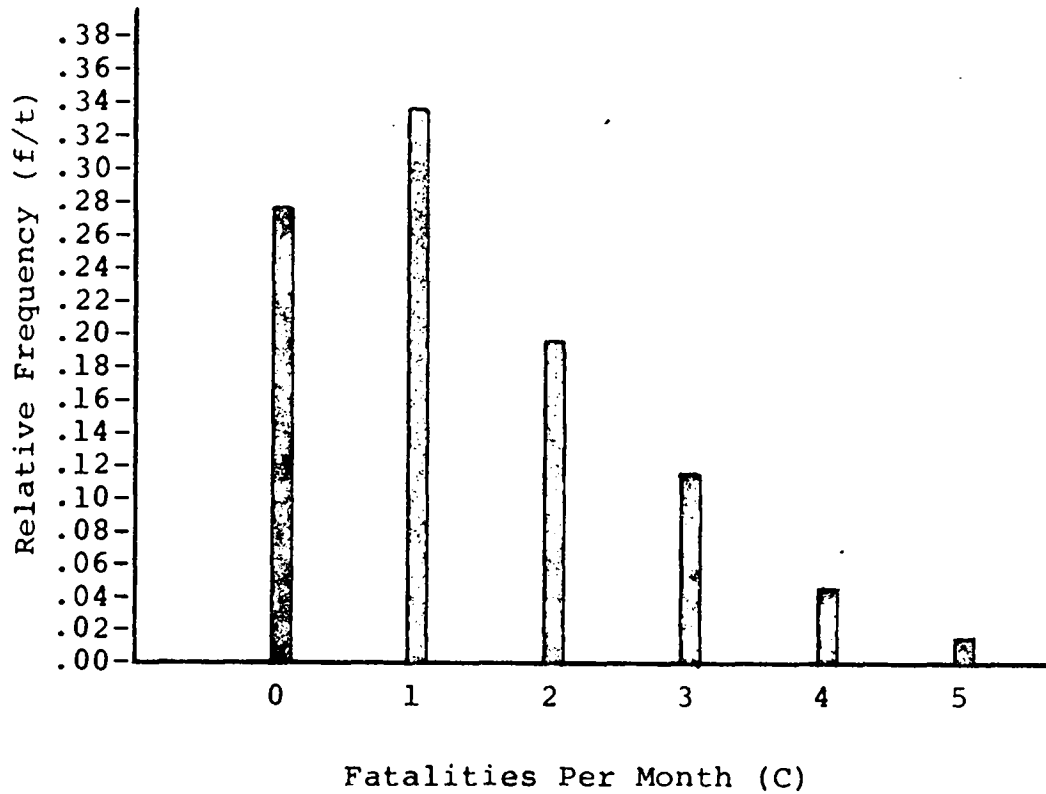

Table of Data

( t = 108 total months )

| Class<br>(c) | Reported<br>Frequency<br>(f) | Relative<br>Frequency<br>(p = f/t) | Decimal<br>Equivalent<br>(p) |
|--------------|------------------------------|------------------------------------|------------------------------|
| 0            | 30                           | 5/18                               | 0.28                         |
| 1            | 37                           | 37/108                             | 0.34                         |
| 2            | 22                           | 11/54                              | 0.20                         |
| 3            | 13                           | 13/108                             | 0.12                         |
| 4            | 5                            | 5/108                              | 0.05                         |
| 5            | 1                            | 1/108                              | 0.09                         |

Traffic Fatalities by Age Group

| Age Group     | 1971 | 1972 | 1973 | 1974 | 1975 | 1976 | 1977 | 1978 | 1979 |
|---------------|------|------|------|------|------|------|------|------|------|
| 0 -- 4 yrs.   | 0    | 3    | 0    | 0    | 0    | 1    | 1    | 0    | 1    |
| 5 -- 9 yrs.   | 1    | 0    | 2    | 0    | 0    | 1    | 2    | 0    | 0    |
| 10 -- 14 yrs. | 1    | 0    | 0    | 1    | 1    | 0    | 3    | 0    | 0    |
| 15 -- 19 yrs. | 5    | 3    | 3    | 1    | 3    | 2    | 1    | 1    | 3    |
| 20 -- 24 yrs. | 1    | 2    | 3    | 3    | 2    | 1    | 3    | 1    | 3    |
| 25 -- 34 yrs. | 4    | 1    | 1    | 4    | 2    | 3    | 2    | 2    | 4    |
| 35 -- 44 yrs. | 0    | 1    | 3    | 0    | 0    | 1    | 1    | 0    | 1    |
| 45 -- 54 yrs. | 0    | 1    | 3    | 5    | 0    | 2    | 0    | 2    | 0    |
| 55 -- 64 yrs. | 2    | 2    | 0    | 1    | 4    | 0    | 1    | 0    | 0    |
| 65 -- 74 yrs. | 2    | 2    | 4    | 1    | 1    | 1    | 2    | 1    | 2    |
| 75 and Over   | 1    | 2    | 3    | 3    | 2    | 3    | 2    | 1    | 0    |
| Totals:       | 17   | 17   | 22   | 19   | 15   | 15   | 18   | 8    | 14   |

Total Number of Accident-Related Injuries

| Various Years | Total Number of Person Injured |
|---------------|--------------------------------|
| 1974          | 2,574                          |
| 1975          | 2,604                          |
| 1976          | 2,400                          |
| 1977          | 2,227                          |
| 1978          | 1,828                          |
| 1979          | 2,045                          |
| Totals:       | 13,678                         |
|               |                                |

Notes

---

---