

THE CITY OF PROVIDENCE
STATE OF RHODE ISLAND AND PROVIDENCE PLANTATIONS

RESOLUTION OF THE CITY COUNCIL

No. 95

Approved February 13, 1969

RESOLVED, That the accompanying petition of Avedis Edward Norigian, 140 Lenox Avenue, Providence, Rhode Island, a qualified elector of said City, for appointment as an Auctioneer for the term ending on the first Monday in January, 1971 is granted, the fee to be One Hundred (\$100.00) Dollars.

IN CITY COUNCIL

FEB 6 - 1969

READ and PASSED

Russell J. Boyle
President
Ernest P. Ghera
Clerk

APPROVED

FEB 13 1969

Joseph H. Darley
MAYOR

RESOLUTION
OF THE
CITY COUNCIL

THE COMMITTEE ON

Thomas
Approves Passage of
The Within Resolution

James H. Lee
Jan 21, 1969 *Clerk*

PROVIDENCE POLICE DEPARTMENT
HEADQUARTERS

209 FOUNTAIN ST. PROVIDENCE 3, R. I.

Colonel Howard A. Franklin
CHIEF OF POLICE

January 24, 1969

Mr. Vincent Vespia
City Clerk
City Hall
Providence, R.I.

Dear Sir:

A check of the files in our Bureau of Criminal Identification fails to reveal any criminal record on Avedis Edward Norigian, date of birth February 14, 1932, of 140 Lenox Ave., Providence, R.I.

Very truly yours,

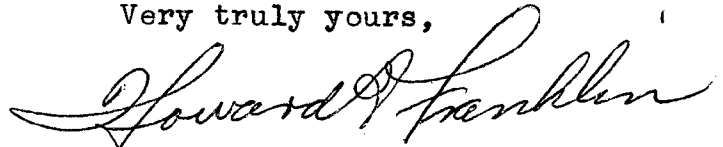

HOWARD A. FRANKLIN
Colonel
Chief of Police

HAF:jm

CITY OF PROVIDENCE
STATE OF RHODE ISLAND AND PROVIDENCE PLANTATIONS
PETITION TO THE CITY COUNCIL
TO THE HONORABLE CITY COUNCIL OF THE CITY OF PROVIDENCE:

The undersigned respectfully petitions
your Honorable Body that he be appointed as _____

AUCTIONEER

in the City of Providence, Rhode Island for the term ending
on the First Monday in January 1971, and hereby declares
that he is a qualified elector in the City of Providence,
Rhode Island.

Signature Archie Edward King Jr

Residence 140 Lenox Ave

Date of Birth 2-14-1932

Business Address 712 Broad Street

*Signature must correspond with the records of the Board of
Canvassers and Registration of the City of Providence, Rhode
Island.

This is to certify that the subject petitioner is a qualified
elector of the City of Providence, Rhode Island as of

Jan 21 1969

Shelton Sage

Member - Board of Canvassers and Registration

IN CITY COUNCIL
FEB 6 - 1969
READ AND GRANTED

CLERK

Consulman Golden, they request

[Faint, mostly illegible typed text, likely a letter or official communication.]

DEPT. OF CITY CLERK
PROVIDENCE, R.I.
JAN 21 11 45 AM '69

FILED

RESOLUTION OF THE CITY COUNCIL

No. 96

Approved February 13, 1969

Resolved, .

That the City Treasurer may give notification in writing addressed to the owner of Lot No. 467 on Plat No. 23 (located on Wellington Street) made for the use of the Board of Assessors as said plat appeared in the office of the said Board on December 31, 1961, said lot having been sold to the City of Providence at tax sale held May 21, 1964, said notice in writing addressed to the owner of record at the time of the sale, his heirs, assigns or devisees, at their last usual place of abode, and notifying them that said real estate will be offered for sale at private sale unless redeemed within thirty days of said notification.

The City Treasurer has received an offer made by Edward C. Pepper, Agent for Rhode Island Hospital, Providence, R.I. of \$2,218.60 for Lot No. 467 on Plat No. 23 and as the period for the redemption of this property has expired, this offer is hereby approved in accordance to the law thereto appertaining.

If said real estate shall not be redeemed within said thirty days, the City Treasurer is hereby authorized to sell and convey to the said Edward C. Pepper, or nominees, for the price herein approved.

IN CITY COUNCIL

FEB 6 - 1969

READ and PASSED

Russell Boyle
President
William D. Dyer
Clerk

APPROVED

FEB 13 1969

Joseph A. Doolley Jr.
MAYOR

RESOLUTION
OF THE
CITY COUNCIL
Authorizing the City Treasurer
to arrange for the redemption
or sale of Lot No. 467 on Plat
No. 23 in accordance to the
Law thereto appertaining.

**IN CITY
COUNCIL**

NOV 21 1968

FIRST READING
REFERRED TO COMMITTEE ON
CITY PROPERTY
Mount Pleasant
CLERK

THE COMMITTEE ON
City Property
Approves Passage of
The Within Resolution

Wm. W. W. W.
Jan 24 1969
Clark

Commissioner Mr. Mully and Directors, they request

FILED
NOV 18 12 30 PM '68
DEPT. OF CITY CLERK
PROVIDENCE, R.I.

VINCENT PALLOZZI
DIRECTOR



JOSEPH A. DOORLEY, JR.
MAYOR

DEPARTMENT OF PLANNING AND URBAN DEVELOPMENT
CITY HALL, PROVIDENCE, RHODE ISLAND 02903

October 22, 1968

Mr. David R. McGovern
City Treasurer
City Hall
Providence, R. I.

SUBJECT: Referral No. 1698 - REDEMPTION OF LOT 467 ON ASSESSOR'S
PLAT 23 LOCATED ON WELLINGTON STREET

Dear Mr. McGovern:

In reference to your letter of October 15, 1968 relative to the redemption of Lot 467 on Assessor's Plat 23 located on Wellington Street, this lot does not lie in any present or proposed studies by the City Plan Commission or the Redevelopment Agency.

Therefore, the staff feels that there is no objection offered in selling the above mentioned lot provided the Rhode Island Hospital is the petitioner. However, if another petitioner requests to purchase this lot then the Rhode Island Hospital should be given first option.

Very truly yours,

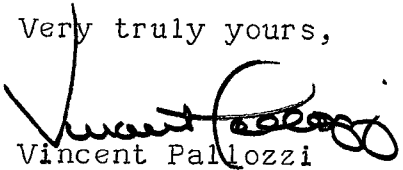
Vincent Pallozzi
Director

VP:MMH

cc: City Assessor's Office
City Clerk's Office
City Collector's Office
Mr. Stanley Bernstein

313-

RESOLUTION OF THE CITY COUNCIL

No. 97

Approved February 13, 1969

Resolved,

That the City Treasurer may give notification in writing addressed to the owner of Lot No. 232 on Plat No. 49 (located on R-50 Redwing Street) made for the use of the Board of Assessors as said plat appeared in the office of the said Board on December 31, 1959, said lot having been sold to the City of Providence at tax sale held May 17, 1962, said notice in writing addressed to the owner of record at the time of the sale, his heirs, assigns or devisees, at their last usual place of abode, and notifying them that said real estate will be offered for sale at private sale unless redeemed within thirty days of said notification.

The City Treasurer has received an offer made by Walter A. Cruff of Industrial Bank Bldg, Providence, R.I. of \$620.14 for Lot No. 232 on Plat No. 49 and as the period for the redemption of this property has expired, this offer is hereby approved in accordance to the law thereto appertaining.

If said real estate shall not be redeemed within thirty days, the City Treasurer is hereby authorized to sell and convey to the said Walter A. Cruff or nominees for the price herein approved.

IN CITY COUNCIL

FEB 6 - 1969

READ and PASSED

Russell Boyle
President
William A. ...
Clerk

APPROVED

FEB 13 1969

Joseph A. Corley
MAYOR

RESOLUTION
OF THE
CITY COUNCIL

Authorizing the City Treasurer
to arrange for the redemption
or sale of Lot No. 232 on
Plat No. 49 in accordance to
the law thereto appertaining.

IN CITY
COUNCIL

NOV 21 1968

FIRST READING
REFERRED TO COMMITTEE ON

CITY PROPERTY
Vincent Cooper
CLERK

THE COMMITTEE ON

City Property
Approves Passage of
The Within Resolution

Vincent Cooper
Jan 24 1969 Clerk

Consider the Mully and Dunbars, they request

FILED
NOV 18 12 30 PM '68
DEPT. OF CITY CLERK
PROVIDENCE, R.I.

VINCENT PALLOZZI
DIRECTOR



JOSEPH A. DOORLEY, JR.
MAYOR

DEPARTMENT OF PLANNING AND URBAN DEVELOPMENT
CITY HALL, PROVIDENCE, RHODE ISLAND 02903

October 22, 1968

Mr. David R. McGovern
City Treasurer
City Hall
Providence, R. I.

SUBJECT: Referral No. 1699 - REDEMPTION OF LOT 232 ON ASSESSOR'S
PLAT 49 LOCATED ON R-50 REDWING
STREET

Dear Mr. McGovern:

In reference to your letter of October 15, 1968 relative to the redemption of Lot 232 on Assessor's Plat 49 located on R-50 Redwing Street, this lot does not lie in any present or proposed studies by the City Plan Commission or the Redevelopment Agency.

Therefore, the staff feels that there is no objection offered in selling the above mentioned lot.

Very truly yours,

A handwritten signature in dark ink, appearing to read "Vincent Pallozzi", is written over the typed name.

Vincent Pallozzi
Director

VP:MMH

cc: City Assessor's Office
City Clerk's Office
City Collector's Office
Mr. Stanley Bernstein

THE CITY OF PROVIDENCE
STATE OF RHODE ISLAND AND PROVIDENCE PLANTATIONS

30

RESOLUTION OF THE CITY COUNCIL

No. 98

Approved February 13, 1969

RESOLVED,

That the City Treasurer may give notification in writing addressed to the owner of Lot No. 560 on Plat No. 80 (located on Rowley Street) made for the use of the Board of Assessors as said plat appeared in the office of the said Board on June 15, 1948, said lot having been sold to the City of Providence at tax sale held May 11, 1950, said notice in writing addressed to the owner of record at the time of the sale, his heirs, assigns or devisees, at their last usual place of abode, and notifying them that said real estate will be offered for sale at private sale unless redeemed within thirty days of said notification.

The City Treasurer has received an offer made by Louis Bassi of 19 Gerardi Avenue, Providence, R.I. of \$822.31 for Lot No. 560 on Plat No. 80 and as the period for the redemption of this property has expired, this offer is hereby approved in accordance to the law thereto appertaining.

If said real estate shall not be redeemed within thirty days, the City Treasurer is hereby authorized to sell and convey to the said Louis Bassi or nominees for the price herein approved.

IN CITY COUNCIL

FEB 6 - 1969

READ and PASSED

Russell J. Boyle
President
William C. Clarke
Clerk

APPROVED

FEB 13 1969

Joseph A. Barley
MAYOR

RESOLUTION
OF THE
CITY COUNCIL

IN CITY
COUNCIL

NOV 21 1968

FIRST READING
REFERRED TO COMMITTEE ON
CITY PROPERTY
Clement Cooper, CLERK

THE COMMITTEE ON
CITY PROPERTY
Approves Passage of
The Within Resolution

Adopted
Jan 24 1969
Clerk

Concurrence The Public and Residents, they request

FILED
NOV 19 12 30 PM '68
DEPT. OF CITY CLERK
PROVIDENCE, R.I.

THE CITY OF PROVIDENCE
STATE OF RHODE ISLAND AND PROVIDENCE PLANTATIONS

RESOLUTION OF THE CITY COUNCIL

No. 99

Approved February 13, 1969

Resolved,

That the City Treasurer may give notification in writing addressed to the owner of Lot No. 544 on Plat No. 80 (located on Rowley Street) made for the use of the Board of Assessors as said plat appeared in the office of the said Board on December 31, 1953, said lot having been sold to the City of Providence at taxsale held May 17, 1956, said notice in writing addressed to the owner of record at the time of the sale, his heirs, assigns or devisees, at their last usual place of abode, and notifying them that said real estate will be offered for sale at private sale unless redeemed within thirty days of said notification.

The City Treasurer has received an offer made by Louis Bassi of 19 Gerardi Avenue, Providence, R.I. for Lot No. 544 on Plat No. 80 of \$990.70 and as the period for the redemption of this property has expired, this offer is hereby approved in accordance to the law thereto appertaining.

If said real estate shall not be redeemed within thirty days, the City Treasurer is hereby authorized to sell and convey to the said Louis Bassi or nominees for the price herein approved.

IN CITY COUNCIL

FEB 6 - 1969

READ and PASSED

Russell J. Boyle
President
Vincent Desjardis
Clerk

APPROVED

FEB 13 1969

Joseph A. Rowley Jr.
MAYOR

RESOLUTION
OF THE
CITY COUNCIL.

IN CITY
COUNCIL

NOV 21 1968

FIRST READING
REFERRED TO COMMITTEE ON
CITY PROPERTY
Amount Cooper
CLERK

THE COMMITTEE ON

.....
Approves Passage of
The Within Resolution

.....
Amount Cooper
Jan 24 1969 Clerk

Commissioner Mr. Kelly and Directors, by request

FILED
NOV 18 12 30 PM '68
DEPT. OF CITY CLERK
PROVIDENCE, R.I.

VINCENT PALLOZZI
DIRECTOR



JOSEPH A. DOORLEY, JR.
MAYOR

DEPARTMENT OF PLANNING AND URBAN DEVELOPMENT
CITY HALL, PROVIDENCE, RHODE ISLAND 02903

October 22, 1968

Mr. David R. McGovern
City Treasurer
City Hall
Providence, R. I.

SUBJECT: Referral No. 1697 - REDEMPTION OF LOTS 544 AND 560 ON
ASSESSOR'S PLAT 80 LOCATED ON ROWLEY
STREET

Dear Mr. McGovern:

In reference to your letter of October 15, 1968 relative to the redemption of Lots 544 and 560 on Assessor's Plat 80 located on Rowley Street, these lots do not lie in any present or proposed studies by the City Plan Commission or the Redevelopment Agency.

Therefore, the staff feels that there is no objection offered in selling the above mentioned lots.

Very truly yours,

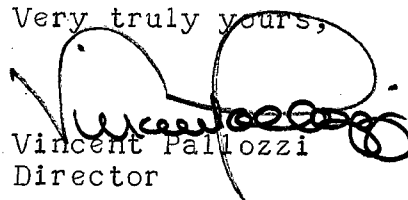
Vincent Pallozzi
Director

VP:MMH

cc: City Assessor's Office
City Clerk's Office
City Collector's Office
Mr. Stanley Bernstein

THE CITY OF PROVIDENCE
STATE OF RHODE ISLAND AND PROVIDENCE PLANTATIONS

RESOLUTION OF THE CITY COUNCIL

No. 100

Approved February 13, 1969

WHEREAS, the City of Providence, in accordance with law, did on the 16th day of December, 1965, file in the Land Evidence Records of the Town of West Warwick, State of Rhode Island, a condemnation statement and plat taking by eminent domain a perpetual easement in a parcel of land located in the Town of West Warwick, in said State of Rhode Island, and described in said condemnation statement and plat as Parcel No. 1605, and

WHEREAS, at the time of said taking Cecil J. Yates and wife, Martha Yates, were the true and lawful owners of said parcel of land, although the owner of said Parcel No. 1605 was erroneously referred to on said condemnation statement and plat as Almonte Florio, and

WHEREAS, the City of Providence finds that it does not now require an easement in the entire area included within said Parcel No. 1605 as described on said condemnation statement and plat, and

WHEREAS, the Water Supply Board of the City of Providence requests that the City of Providence convey and release its present easement in the area of land hereinafter described to the present owners of the fee, said Cecil J. Yates and wife, Martha Yates, in connection with and as part of the settlement of the claim for damages of said Cecil J. Yates and wife, Martha Yates, arising and accruing to them under the aforesaid condemnation.

NOW, THEREFORE, BE IT RESOLVED, that the mayor be, and he hereby is, authorized, for and in behalf of the City of Providence, to execute a deed, a copy of which is attached hereto, conveying to said Cecil J. Yates and wife, Martha Yates, of West Warwick, Rhode Island, all the right, title and interest of the City of Providence in and to that parcel of land, with all buildings and improvements thereon, located in the Town of West Warwick,

RESOLUTION
OF THE
CITY COUNCIL

The City of Providence
STATE OF RHODE ISLAND AND PROVIDENCE PLANTATIONS

Page 2

County of Kent and State of Rhode Island, described as follows:

Beginning at a point on the westerly property line of Lot No. 13, Assessor's Plat No. 38, Town of West Warwick, said point being forty (40) feet, more or less, northeasterly along said westerly property line from the southwest corner of said Lot No. 13; thence running north thirty-two (32) degrees, forty-seven (47) minutes east, more or less, along the said westerly property line of said Lot No. 13 a distance of fifteen (15) feet, more or less, to a point on said westerly line of Lot No. 13; thence south sixty-six (66) degrees, forty-three (43) minutes east, more or less, through said Lot No. 13 a distance of sixty-eight (68) feet, more or less, to an angle point; thence north seventy-four (74) degrees, seventeen (17) minutes east, more or less, a distance of forty (40) feet, more or less, to a point on the westerly property line of Natick Avenue; thence south nineteen (19) degrees, seventeen (17) minutes west, more or less, along said westerly line of Natick Avenue a distance of twenty-two (22) feet, more or less, to a point on the westerly line of said Natick Avenue; thence south seventy (70) degrees, thirty-eight (38) minutes west, more or less, through Lot No. 13 a distance of twenty-four (24) feet, more or less, to an angle point; thence north seventy-one (71) degrees, fourteen (14) minutes west, more or less, through said Lot No. 13 a distance of ninety (90) feet, more or less, to the point and place of beginning.

Said parcel herein described running through the southerly portion of Lot No. 13 as shown on Assessor's Plat No. 38, Town of West Warwick, contains 0.04 acre, more or less.

The aforesaid area of land constitutes a portion of Parcel No. 1605 as set out and described on the condemnation statement and plat filed by the City of Providence in the Land Evidence Records of the Town of West Warwick on or about December 16, 1965.

The plan attached hereto, prepared by Charles A. Maguire and Associates, shows:

- (1) Area and description of Parcel No. 1605 as set forth on the condemnation statement and plat filed by the City of Providence in the Town of West Warwick.
- (2) Area of Parcel No. 1605 to be conveyed and in which the City of Providence will release its title and interest.
- (3) Remaining portion of Parcel No. 1605 in which the City of Providence will retain a perpetual easement.

IN CITY COUNCIL

FEB 6 - 1969

READ and PASSED

Harold J. Doyle
President
William A. Caspary
Clerk

APPROVED

FEB 13 1969

Joseph A. Doyle
MAYOR

xxx

RESOLUTION

~~XXXXXXXXXX~~

Resolution of the City Council authorizing the mayor to execute a deed in behalf of the City of Providence conveying to Cyril J. Yates and wife, Martha Yates, all the right, title and interest of the City of Providence in a parcel of land located in West Warwick, Rhode Island

**IN CITY
COUNCIL**

DEC 5 - 1968

FIRST READING
REFERRED TO COMMITTEE ON
CITY PROPERTY
Wm. J. Yates
CLERK

THE COMMITTEE ON
City Property
Approves Passage of
The Within Resolution

Wm. J. Yates
Jan 24 1969
CLERK

Councilman Mr. Kelly and Secretary, By Request

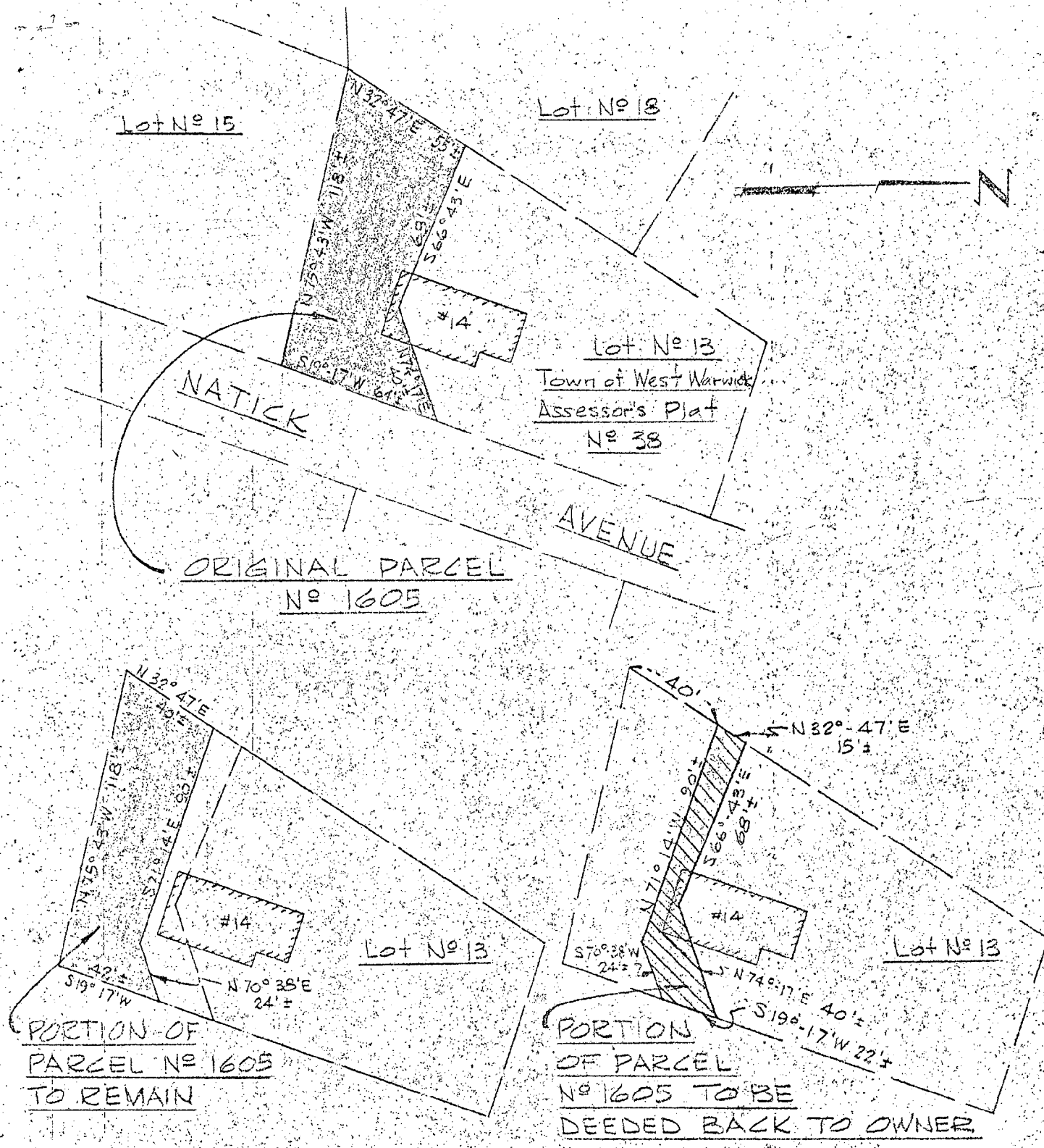

CITY OF PROVIDENCE W.S.B. - SUPPLEMENTAL TUNNEL AND AQUEDUCT			
CHARLES A. MAGUIRE AND ASSOCIATES PROVIDENCE · HARTFORD · BOSTON	TITLE REVISIONS TO PARCEL # 1605 CECIL J. YATES, ET UX MARTHA		C.A.M. JOB NO 569-6-8
	DRAWN BY D. Haworth		SCALE 1" = 50'
	DATE 10-12-68	DWG. NO. _____	

THE CITY OF PROVIDENCE
STATE OF RHODE ISLAND AND PROVIDENCE PLANTATIONS

RESOLUTION OF THE CITY COUNCIL

No. 101

Approved February 13, 1969

WHEREAS, there exists in the Town of Scituate a very dangerous curve on Elmdale Road, so-called, south of Quaker Lane, which said Town of Scituate desires to eliminate, and

WHEREAS, to do so said Town of Scituate must acquire a parcel of land, hereinafter described, owned by the City of Providence, and

WHEREAS, said Town of Scituate has offered other land owned by said Town of Scituate, hereinafter described, to the City of Providence in exchange for the land requested to eliminate said curve, and

WHEREAS, the Water Supply Board of the City of Providence has voted to approve said exchange of land for said purpose.

NOW, THEREFORE, BE IT RESOLVED, that the mayor of the City of Providence be, and he hereby is, authorized to execute and deliver to said Town of Scituate a deed conveying to said Town of Scituate all the right, title and interest of the City of Providence in that certain parcel of land, hereinafter described as Parcel I, upon delivery from said Town of Scituate of a deed conveying to the City of Providence all the right, title and interest of the Town of Scituate in that certain parcel of land, hereinafter described as Parcel II, all as shown on a plan prepared by the Water Supply Board of the City of Providence and approved by Joseph E. Martin, Chief Engineer of the Water Supply Board, as of November 18, 1968, said plan being numbered Acc. 7302.

PARCEL I

That certain tract or parcel of land owned by the City of Providence, located in the Town of Scituate, proposed to be exchanged for a certain tract or parcel of land, located in and owned by the Town of Scituate, bounded and described as follows:

Beginning at a point, marked with a stake set in the stone wall in the westerly line of the Elmdale Road which is also the

RESOLUTION
OF THE
CITY COUNCIL

THE CITY OF PROVIDENCE
STATE OF RHODE ISLAND AND PROVIDENCE PLANTATIONS

RESOLUTION OF THE CITY COUNCIL

No.

Approved

easterly line of Parcel 479-c as shown on Sheet A-2 of Plat of Lands condemned by the City of Providence for Water Supply Purposes in the Town of Scituate, R. I.; said stake or point being located by measuring along the westerly line of Elmdale Road and along a stone wall from the northerly line of Hartford Pike a distance of about one thousand eighty-four (1084) feet; thence North twenty-three (23) degrees West, a distance of one hundred five and fifty-five hundredths (105.55) feet; thence in a generally northerly direction forming an interior angle of one hundred sixty-seven (167) degrees, a distance of two hundred forty-two (242) feet, more or less; thence in a northerly direction forming an interior angle of one hundred seventy-one (171) degrees, a distance of one hundred twelve and fifteen hundredths (112.15) feet to a point in the south line of Quaker Lane which is also the northerly line of City of Providence Parcel 479-c; thence in a southeasterly direction along the southerly line of Quaker Lane which is also the northerly line of City of Providence Parcel 479-c; forming an interior angle of fifty-six (56) degrees, eighteen (18) minutes, a distance of fifty-eight and forty-two hundredths (58.42) feet to the northeasterly corner of the aforementioned Parcel 479-c; thence in a southerly direction, along the westerly line of Elmdale Road which is also the easterly line of City of Providence Parcel 479-c; forming an interior angle of one hundred thirty-nine (139) degrees, twenty-seven (27) minutes, a distance of fifty-two and fifty-six hundredths (52.56) feet; thence in a southeasterly direction, along the westerly line of Elmdale Road which is also the easterly line of City of Providence Parcel 479-c, forming an interior angle of one hundred ninety (190) degrees, a distance of one hundred sixty-seven and seventy-five hundredths (167.75) feet; thence in a southerly direction forming an interior angle of one hundred sixty-four (164) degrees, five (5) minutes, a distance of seventy-one and sixty hundredths (71.60) feet; thence in a southerly direction forming an interior angle of one hundred seventy-five (175) degrees, six (6) minutes, a distance of forty-four and ninety hundredths (44.90) feet to a point in the westerly line of Elmdale Road which is also the easterly line of City of Providence Parcel 479-c; thence in a southwesterly direction, along the westerly line of Elmdale Road which is also the easterly line of City of Providence Parcel 479-c, forming an interior angle of one hundred thirty-eight (138) degrees, twenty (20) minutes, a distance of one hundred twenty-four and ten hundredths (124.10) feet to the point of beginning and forming an interior angle with the first aforementioned course of fifty-eight (58) degrees, forty-four (44) minutes; said tract containing eight hundred thirty-six thousandths (0.836) of an acre, more or less.

The previous description is outlined on that certain drawing entitled "Exchange of Land Areas between the City of Providence and the Town of Scituate in the Town of Scituate, Rhode Island Dated November 18, 1968, Acc. 7302 Approved by Joseph E. Martin, Chief Engineer", a copy of which is attached hereto and made a part hereof.

PARCEL II

That certain tract or parcel of land, located in and owned by the Town of Scituate, proposed to be exchanged for a certain tract or parcel of land owned by the City of Providence in the Town of Scituate, bounded and described as follows:

Beginning at a point, marked with a stake set in the stone

RESOLUTION
OF THE
CITY COUNCIL

THE CITY OF PROVIDENCE

STATE OF RHODE ISLAND AND PROVIDENCE PLANTATIONS

RESOLUTION OF THE CITY COUNCIL

No.

Approved

wall in the easterly line of Elmdale Road which is also the westerly line of Parcel 472 as shown on Sheet A-2 of Plat of Lands condemned by the City of Providence for Water Supply Purposes in the Town of Scituate, R. I., said stake or point being located by measuring along the westerly line of Elmdale Road and along a stone wall from the northerly line of Hartford Pike a distance of about one thousand eighty-four (1084) feet; thence north seventy-eight (78) degrees east across Elmdale Road, a distance of eighty-three (83) feet; thence in a northeasterly direction along the easterly line of Elmdale Road which is also the westerly line of City of Providence Parcel 472, a distance of one hundred twelve and sixty-five hundredths (112.65) feet; thence in a northerly direction along the easterly line of Elmdale Road which is also the westerly line of City of Providence Parcel 472, forming an interior angle of one hundred fifty-six (156) degrees, thirty-seven (37) minutes, a distance of sixty-one and twenty-five hundredths (61.25) feet; thence in a northwesterly direction along the easterly line of Elmdale Road which is also the westerly line of City of Providence Parcel 742, forming an interior angle of one hundred nineteen (119) degrees, forty-six (46) minutes, a distance of twenty-one and fifteen hundredths (21.15) feet; thence in a northwesterly direction along the easterly line of Elmdale Road which is also the westerly line of City of Providence Parcel 742, forming an interior angle of one hundred ninety-five (195) degrees, twenty-five (25) minutes, a distance of one hundred eighty-nine (189) feet, more or less; thence in a southerly direction, crossing Elmdale Road, forming an interior angle of twenty-three (23) degrees, forty-eight (48) minutes, a distance of one hundred twenty-seven and fifteen hundredths (127.15) feet to a point in the westerly line of Elmdale Road which is also the easterly line of the City of Providence Parcel 479-c; thence in a southeasterly direction along the westerly line of Elmdale Road which is also the easterly line of City of Providence Parcel 479-c forming an interior angle of one hundred sixty-four (164) degrees, six (6) minutes, a distance of ninety-two and eighteen hundredths (92.18) feet; thence in a southwesterly direction along the westerly line of Elmdale Road which is also the easterly line of the City of Providence Parcel 479-c, forming an interior angle of two hundred forty-two (242) degrees, thirty (30) minutes, a distance of forty and twenty-five hundredths (40.25) feet; thence in a southerly direction crossing Elmdale Road, forming an interior angle of one hundred thirty-eight (138) degrees, twenty-four (24) minutes, a distance of eighty-three and forty hundredths (83.40) feet to the point of beginning and forming an interior angle with the first aforementioned course of thirty-nine (39) degrees and twenty-four (24) minutes; said tract containing three hundred fourteen thousandths (0.314) of an acre, more or less.

The previous description is outlined on that certain drawing entitled "Exchange of Land Areas between the City of Providence and the Town of Scituate in the Town of Scituate, Rhode Island Dated November 18, 1968, Acc. 7302 Approved by Joseph E. Martin, Chief Engineer", a copy of which is attached hereto and made a part hereof.

IN CITY COUNCIL

FEB 6 - 1969

READ and PASSED

Joseph E. Martin
President
William A. Desjardis
Clerk

APPROVED

FEB 11 1969

Joseph E. Martin

RESOLUTION
OF THE
CITY COUNCIL
authorizing the mayor to
convey a parcel of land owned
by the City in Scituate, R.I.,
in exchange for a deed from
the Town of Scituate conveying
other land in Scituate to the
City of Providence

IN CITY COUNCIL

DEC 5 - 1968

FIRST READING
REFERRED TO COMMITTEE ON
CITY PROPERTY
Wm. H. Keefe
CLERK

THE COMMITTEE ON

City Property
Approves Passage of
The Within Resolution

Wm. H. Keefe
Jan 24 1969
Wm. H. Keefe

Councilman Mc Mully and Porters, by request

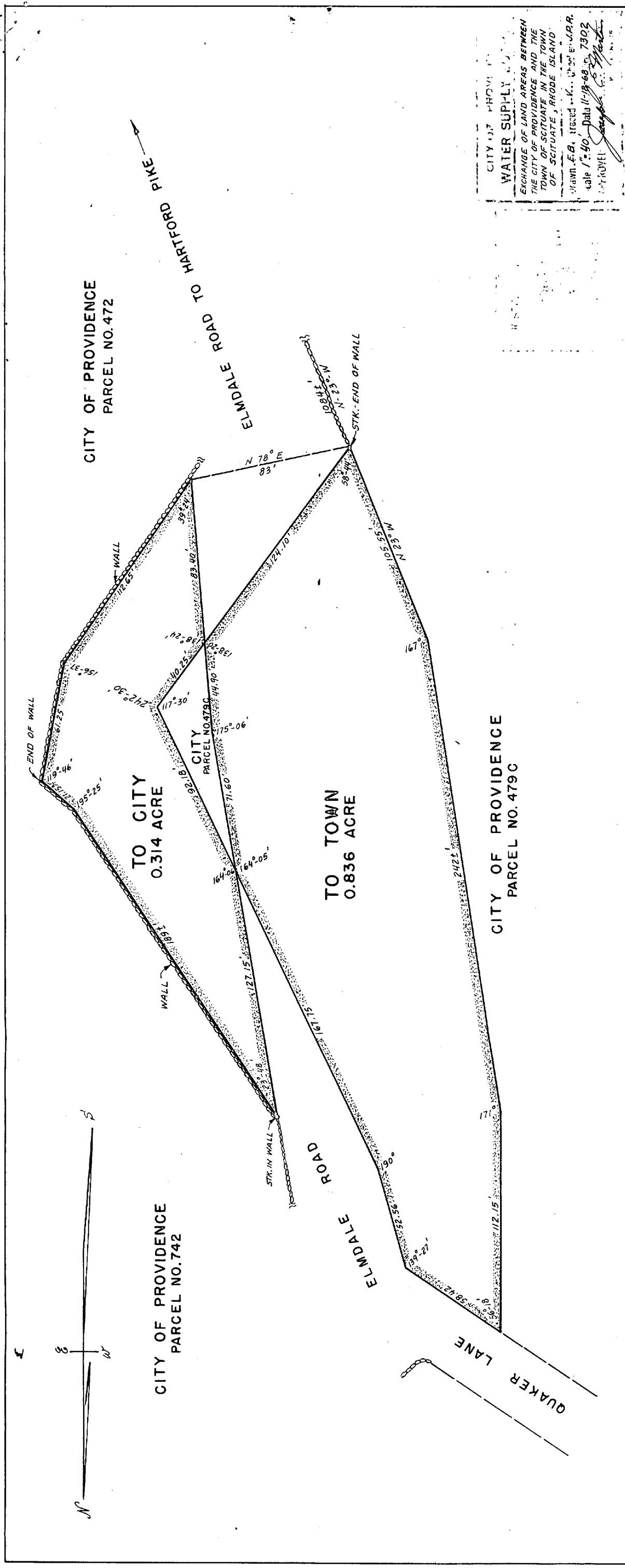

City of Providence, a municipal corporation created by the General Assembly of the State of Rhode Island, for consideration paid, does hereby grant to the Town of Scituate, a municipal corporation created by the General Assembly of the State of Rhode Island,

PARCEL I

That certain tract or parcel of land owned by the City of Providence, located in the Town of Scituate, proposed to be exchanged for a certain tract or parcel of land, located in and owned by the Town of Scituate, bounded and described as follows:

Beginning at a point, marked with a stake set in the stone wall in the westerly line of the Elmdale Road which is also the easterly line of Parcel 479-c as shown on Sheet A-2 of Plat of Lands condemned by the City of Providence for Water Supply Purposes in the Town of Scituate, R. I.; said stake or point being located by measuring along the westerly line of Elmdale Road and along a stone wall from the northerly line of Hartford Pike a distance of about one thousand eighty-four (1084) feet; thence North twenty-three (23) degrees West, a distance of one hundred five and fifty-five hundredths (105.55) feet; thence in a generally northerly direction forming an interior angle of one hundred sixty-seven (167) degrees, a distance of two hundred forty-two (242) feet, more or less; thence in a northerly direction forming an interior angle of one hundred seventy-one (171) degrees, a distance of one hundred twelve and fifteen hundredths (112.15) feet to a point in the south line of Quaker Lane which is also the northerly line of City of Providence Parcel 479-c; thence in a southeasterly direction along the southerly line of Quaker Lane which is also the northerly line of City of Providence Parcel 479-c; forming an interior angle of fifty-six (56) degrees, eighteen (18) minutes, a distance of fifty-eight and forty-two hundredths (58.42) feet to the northeasterly corner of the aforementioned Parcel 479-c; thence in a southerly direction, along the westerly line of Elmdale Road which is also the easterly line of City of Providence Parcel 479-c; forming an interior angle of one hundred thirty-nine (139) degrees, twenty-seven (27) minutes, a distance of fifty-two and fifty-six hundredths (52.56) feet; thence in a southeasterly direction, along the westerly line of Elmdale Road which is also the easterly line of City of Providence Parcel 479-c, forming an interior angle of one hundred ninety (190) degrees, a distance of one hundred sixty-seven and seventy-five hundredths (167.75) feet; thence in a southerly direction forming an interior angle of one hundred sixty-four (164) degrees, five (5) minutes, a distance of seventy-one and sixty hundredths (71.60) feet; thence in a southerly direction forming an interior angle of one hundred seventy-five (175) degrees, six (6) minutes, a distance of forty-four and ninety hundredths (44.90) feet to a point in the westerly line of Elmdale Road which is also the easterly line of City of Providence Parcel 479-c; thence in a southwesterly direction, along the westerly line of Elmdale Road which is also the easterly line of City of Providence Parcel 479-c, forming an interior angle of one hundred thirty-eight (138) degrees, twenty (20)

minutes, a distance of one hundred twenty-four and ten hundredths (124.10) feet to the point of beginning and forming an interior angle with the first aforementioned course of fifty-eight (58) degrees, forty-four (44) minutes; said tract containing eight hundred thirty-six thousandths (0.836) of an acre, more or less.

The previous description is outlined on that certain drawing entitled "Exchange of Land Areas between the City of Providence and the Town of Scituate in the Town of Scituate, Rhode Island Dated November 18, 1968, Acc. 7302 Approved by Joseph E. Martin, Chief Engineer, a copy of which is attached hereto and made a part hereof.

PARCEL II

That certain tract or parcel of land, located in and owned by the Town of Scituate, proposed to be exchanged for a certain tract or parcel of land owned by the City of Providence in the Town of Scituate, bounded and described as follows:

Beginning at a point, marked with a stake set in the stone wall in the easterly line of Elmdale Road which is also the westerly line of Parcel 472 as shown on Sheet A-2 of Plat of Lands condemned by the City of Providence for Water Supply Purposes in the Town of Scituate, R. I., said stake or point being located by measuring along westerly line of Elmdale Road and along a stone wall from the northerly line of Hartford Pike a distance of about one thousand eighty-four (1084) feet; thence north seventy-eight (78) degrees east across Elmdale Road, a distance of eighty-three (83) feet; thence in a northeasterly direction along the easterly line of Elmdale Road which is also the westerly line of City of Providence Parcel 472, a distance of one hundred twelve and sixty-five hundredths (112.65) feet; thence in a northerly direction along the easterly line of Elmdale Road which is also the westerly line of City of Providence Parcel 472, forming an interior angle of one hundred fifty-six (156) degrees, thirty-seven (37) minutes, a distance of sixty-one and twenty-five hundredths (61.25) feet; thence in a northwesterly direction along the easterly line of Elmdale Road which is also the westerly line of City of Providence Parcel 742, forming an interior angle of one hundred nineteen (119) degrees, forty-six (46) minutes, a distance of twenty-one and fifteen hundredths (21.15) feet; thence in a northwesterly direction along the easterly line of Elmdale Road which is also the westerly line of City of Providence Parcel 742, forming an interior angle of one hundred ninety-five (195) degrees, twenty-five (25) minutes, a distance of one hundred eighty-nine (189) feet, more or less; thence in a southerly direction, crossing Elmdale Road, forming an interior angle of twenty-three (23) degrees, forty-eight (48) minutes, a distance of one hundred twenty-seven and fifteen hundredths (127.15) feet to a point in the westerly line of Elmdale Road which is also the easterly line of the City of Providence Parcel 479-c; thence in a southeasterly direction along the westerly line of Elmdale Road which is also the easterly line of City of Providence Parcel 479-c forming an interior angle of one hundred sixty-four (164) degrees, six (6) minutes, a distance of ninety-two and eighteen hundredths (92.18) feet; thence in a southwesterly direction along the westerly line of Elmdale Road which is also the easterly line of the City of Providence Parcel 479-c, forming an interior angle of two hundred forty-two (242) degrees, thirty (30) minutes, a distance of forty and twenty-five hundredths (40.25) feet; thence in a southerly direction

crossing Elmdale Road, forming an interior angle of one hundred thirty-eight (138) degrees, twenty-four (24) minutes, a distance of eighty-three and forty hundredths (83.40) feet to the point of beginning and forming an interior angle with the first aforementioned course of thirty-nine (39) degrees and twenty-four (24) minutes; said tract containing three hundred fourteen thousandths (0.314) of an acre, more or less.

The aforesaid parcel of land is outlined and shown on a plan entitled "Exchange of Land Areas between the City of Providence and the Town of Scituate in the Town of Scituate, Rhode Island Dated November 18, 1968, Acc. 7302 Approved by Joseph E. Martin, Chief Engineer," a copy of which is attached hereto and made a part hereof by reference.

IN WITNESS WHEREOF, the City of Providence has caused this instrument to be executed and its corporate seal to be affixed by Joseph A. Doorley, Jr., its Mayor, hereunto duly authorized by a resolution adopted by the City Council of the City of Providence, this day of , A.D. 19 .

CITY OF PROVIDENCE

By _____
Mayor

STATE OF RHODE ISLAND

Providence, Sc.

In Providence, on the day of , A.D. 19 , before me personally appeared Joseph A. Doorley, Jr., Mayor of the City of Providence, to me known and known by me to be the party executing the foregoing instrument for and in behalf of said City of Providence, and he acknowledged said instrument, by him executed, to be his free act and deed in said capacity and the free act and deed of the City of Providence.
