

THE CITY OF PROVIDENCE
STATE OF RHODE ISLAND AND PROVIDENCE PLANTATIONS

RESOLUTION OF THE CITY COUNCIL

No. 603

Approved September 22, 1977

RESOLVED, DECREED AND ORDERED:

That the following portion of named street as shown as cross-hatched area on the accompanying Plan entitled, "Providence, R.I., P.W. Dept. - Engineering Office, Street Line Section, Plan No. 063800, dated October 31, 1973",

viz:

Portion of East George Street in the City of Providence from on the range of the westerly line of Butler Avenue to a point square opposite the easterly line of lot 415 as set out and delineated on City Assessor's Plat 15, having ceased to be useful to the public and the same is proposed to be abandoned as a public highway; subject to full sewer easement required by the Department of Public Works incorporated on Plan No. 063800, and the damage to the abutters is appraised at nothing and so awarded, and it is further

ORDERED, that the Director of Public Works, be and he is hereby directed to cause a sign to be placed on the above-named highway abandoned as aforesaid, having thereon the words, "Not a Public Highway", and it is further

ORDERED, that after the entry of this order or decree, the City Clerk shall cause a notice, thereof, to be published in a newspaper published in the County of Providence as least once a week for three successive weeks, and a further and personal notice shall be served by the City Sergeant upon every owner of land abutting the above-named highway which has been abandoned, who is known to reside within the State.

IN CITY COUNCIL

SEP 15 1977

READ AND PASSED

Robert J. Nyte
PRES.
Rose M. Merlone
CLERK

APPROVED

MAYOR

Vincent A. Cianich
SEP 22 1977

PETITION TO THE CITY COUNCIL

TO THE HONORABLE CITY COUNCIL OF THE CITY OF PROVIDENCE:

The undersigned respectfully petitions your honorable body

to abandon as a public highway that portion of East George Street in the City of Providence from on the range of the westerly line of Butler Avenue to a point square opposite the easterly line of lot 415 as set out and delineated on City Assessor's Plat 15.

By Petitioner,

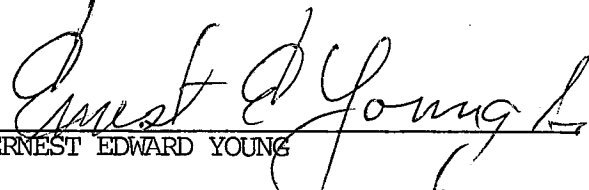
ERNEST EDWARD YOUNG

I, Ernest Edward Young, hereby designate Coia & Lepore, Ltd. to be my attorneys in the above-entitled matter.

COIA & LEPORE, LTD.

BY 
Stephen T. Napolitano
40 Westminster Street
Providence, Rhode Island 02903

DATED: July 27, 1977

DEPARTMENT OF CITY CLERK
RECEIVED
JUL 28 1977

JUL 28 1977

Vincent Cospal

CITY CLERK OF PROVIDENCE, R.I.

Pd by Ch # 6425
Amt. \$35.00

FILED

JUL 28 11 58 AM '77

DEPT. OF CITY CLERK
PROVIDENCE, R. I.

JUL 28 1977
JUL 28 1977

IN CITY COUNCIL

AUG 4 1977

FIRST READING
REFERRED TO COMMITTEE ON PUBLIC WORKS

Vermont Vespa
CLERK

Councilwoman Brassel
and
Councilman Kawaii,
by Request

PROVIDENCE, R. I.
 P. W. DEPT. - ENGINEERING OFFICE
STREET LINE SECTION
 Plan No. 063800
 Date October 31, 1973

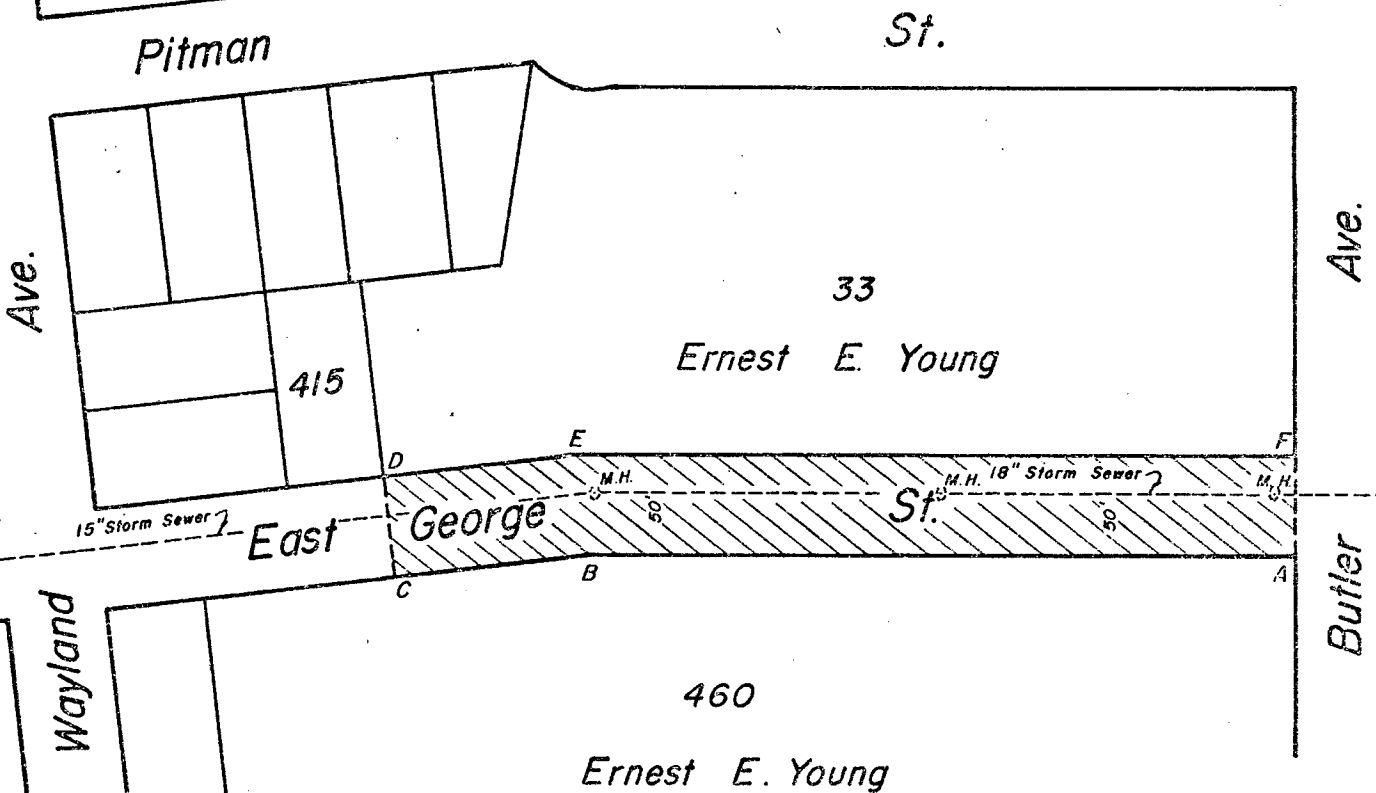

Notes:

Cross-Hatched Area (A-B-C-D-E-F-A)
 Indicates Proposed Abandonment.

A Full Sewer Easement Is Required.

Lot Numbers From Assessor's Plat 15

CITY OF PROVIDENCE, R. I.
 Public Works Dept. - Engineering Office
 Showing Proposed Abandonment
 Drawn by Patruska Checked by J. R. D.
 Scale 1" = 100' Date Oct. 31, 1973
 Corrected by Patruska Associate Engr.
 Approved [Signature] CHIEF ENGINEER

768
 H-31

City of Providence



Rhode Island

Department of City Clerk

MEMORANDUM

DATE: August 5, 1977

TO: •

SUBJECT: EAST GEORGE STREET, ABANDONMENT OF PORTION

CONSIDERED BY: Committee on Public Works

DISPOSITION: Attached is copy of Petition on above subject
for your study and report, in writing,
back to the said Committee.

- Commissioner of Public Safety Crankakis;
- Director of Public Works Healy;
- Director of Department of PUD. Bernstein;
- ✓ Chief Engineer W.G.B. Granieri and
- ✓ Traffic Engineer Tibaldi.

Ernest Vespea

City Clerk

THE CITY OF PROVIDENCE

CITY SERGEANT'S OFFICE

THIS IS TO CERTIFY, That I have caused the notice, of which a true copy is hereto annexed, to be served upon the following named persons, by handing to each of said persons, or by leaving at their last and usual place of abode in this State a true copy of said notice, to wit: **ABANDON AS A PUBLIC HIGHWAY, THAT PORTION OF EAST GEORGE STREET, FROM ON THE RANGE OF THE WESTERLY LINE OF BUTLER AVENUE TO A POINT SQUARE OPPOSITE THE EASTERLY LINE OF LOT 145, ON CITY ASSESSOR'S PLAT 15.**

<u>PLAT</u>	<u>LOT</u>	<u>NAME AND ADDRESS</u>
15	33	Ernest E. Young
	460	Ernest E. Young c/o Coia & Lepore, Ltd. Stephen T. Napolitano, Esquire 40 Westminster Street Providence, RI

This is to certify that I have caused a true copy of the attached Resolution to be served upon the above named persons, firms and/or corporations, as the case may be, by handing to each said persons, firms and/or corporations, as the case may be, or by leaving at their last usual place of abode in this State a true copy..

DATE _____

CITY SERGEANT

PROVIDENCE, R. I.
 P. W. DEPT. - ENGINEERING OFFICE
 STREET LINE SECTION
 Plan No. 063800
 Date October 31, 1973

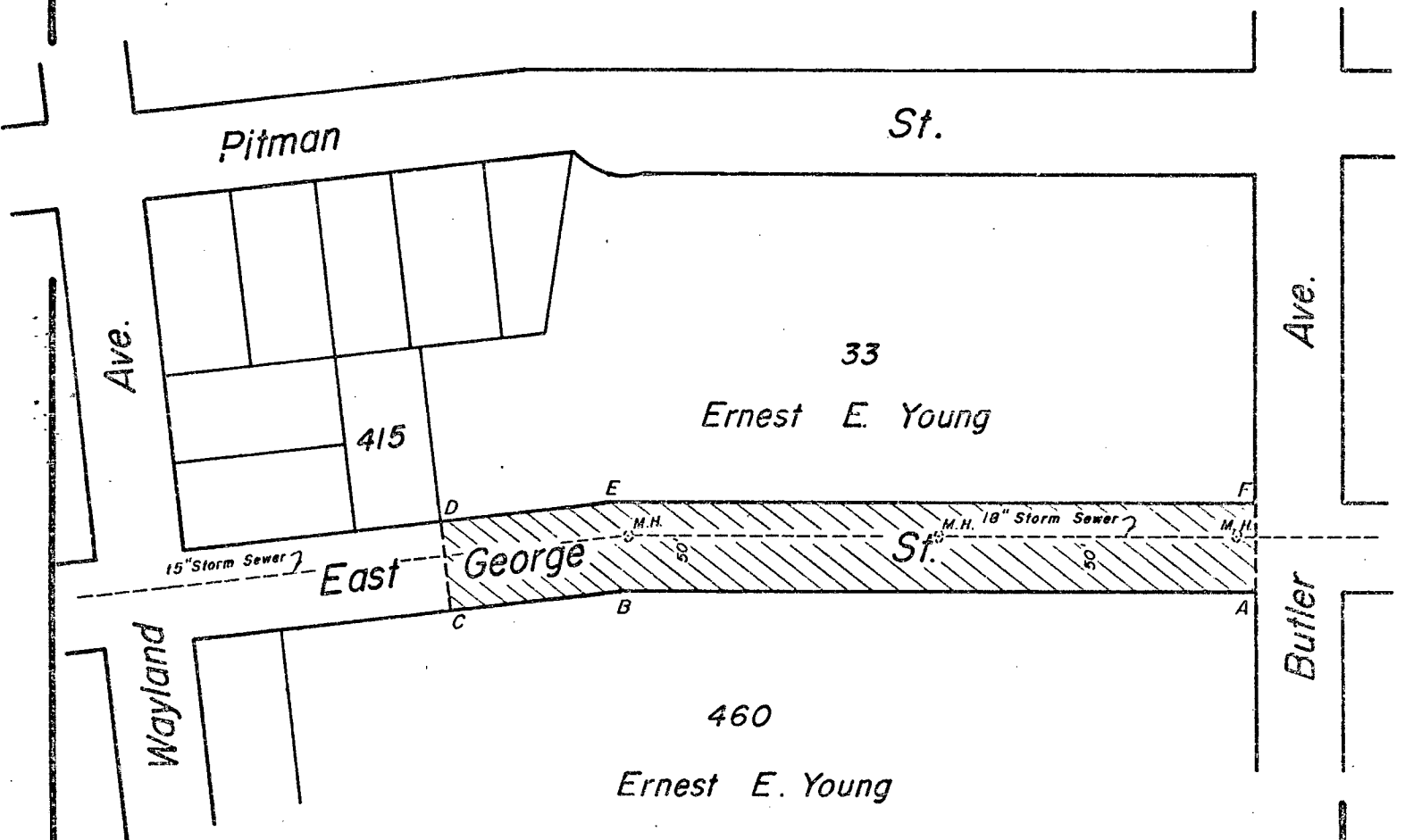

Notes:

Cross-Hatched Area (A-B-C-D-E-F-A)
Indicates Proposed Abandonment.

A Full Sewer Easement Is Required.

Lot Numbers From Assessor's Plat 15

CITY OF PROVIDENCE, R. I.
 Public Works Dept. - Engineering Office
 Showing Proposed Abandonment
 Drawn by Petruska Checked by J. R. D.
 Scale 1"=100' Date Oct. 31, 1973
 Corrected by [Signature] Associate Engr.
 Approved [Signature] CHIEF ENGINEER

JOHN A. DOHERTY, *Chairman*
EARL H. ASHLEY
ALFRED T. CICCONE
ROBERT F. HOWARD
RAYMOND COLA
VINCENT J. CIRELLI
VINCENT T. IZZO, *Ex-Officio*

WATER SUPPLY BOARD

CITY OF PROVIDENCE, R. I. 02908
552 ACADEMY AVENUE

Peter P. Granieri, Jr.,

~~JOHN H. SEITES~~ P.E.

Chief Engineer

JOHN H. SEITES P.E.

Deputy Chief Engineer

Wm. McGair, ~~William K. MATZNER~~

Legal Advisor

JAMES A. LOMBARDI

Secretary

August 11, 1977

Councilman Lawrence K. Flynn, Chairman
Committee on Public Works
City Clerk's office, City Hall
Providence, Rhode Island

Dear Councilman Flynn:

On August 9, 1977 this department received copies of petitions
for the abandonment of portions of the following streets:

East George Street - Providence

Robin Brook Road - Providence

A review of our distribution system shows that the Water Supply
Board utilities will not be affected in these portions to be
abandoned so therefore have no objection to the granting of these
petitions.

Very truly yours,

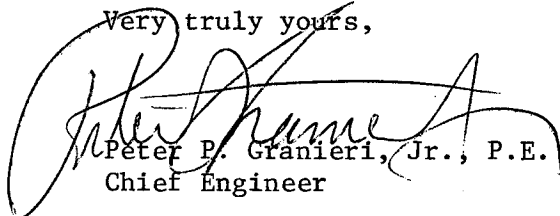
Peter P. Granieri, Jr., P.E.
Chief Engineer

ms

DEPT. OF CITY CLERK
PROVIDENCE, R.I.
AUG 15 10 09 AM '77

51-153

FRANK A. TIBALDI
TRAFFIC ENGINEER



VINCENT A. CIANCI, JR.
MAYOR

TRAFFIC ENGINEERING DEPARTMENT

60 ERNEST ST.

PROVIDENCE, R. I. 02905

781 - 4044

August 31, 1977

Councilman Laurence K. Flynn
Chairman, Committee on Public Works
City Hall
Providence, Rhode Island

RE: Public Hearing - Abandonments

Dear Councilman Flynn:

I am sorry to inform you that I will not be able to attend the above referenced meeting on September 7, 1977, due to a previous engagement.

I have reviewed the proposed abandonments of the following streets and have no objection to any of them:

- 1 - East George Street, from on the range of the westerly line of Butler Avenue to a Point Square Opposite the easterly line of Lot 415, on City Assessor's Plat 15.
- 2 - Lockwood Street, from Prairie Avenue to Beacon Avenue.
- 3 - Beacon Avenue, from Pearl Street to Oldham Street.
- 4 - Frank Street, from Prairie Avenue to Beacon Avenue.
- 5 - Courtright Street, in its entirety.
- 6 - Almira Avenue, from Imera Avenue to Rushmore Avenue.
- 7 - Robin Brook Road, from Dorothy Avenue to Hagan Street.

Very truly yours,

Frank A. Tibaldi
Traffic Engineer

FAT/it

Leo P. Trambukis

COMMISSIONER OF PUBLIC SAFETY



Leonard W. Reilly

ADMINISTRATIVE ASSISTANT

COMMISSIONER OF PUBLIC SAFETY
209 FOUNTAIN ST., PROVIDENCE, RHODE ISLAND 02903

September 6, 1977

The Honorable City Council
City Hall
Providence, Rhode Island

Att: Committee on
Public Works

Gentlemen:

This office has no objection to the abandonment as portions of highways, the following:

Robin Brook Road, from Dorothy Ave.
to Hagan Street.

East George St. from on the range
of the westerly line of Butler Ave.
to a point square opposite the easterly
line of lot 415 as set out and delineated
on City Assessor's Plat 15.

Almira Ave., from Imera Ave. to Rushmore
Avenue.

These requests were set forth in petitions to
the City Council.

Respectfully submitted,

Leo P. Trambukis

Commissioner of
Public Safety

lr