

# RESOLUTION OF THE CITY COUNCIL

No. 271

Approved April 24, 1986

Resolved,

That

the following named person, firm or corporation is hereby granted permission to erect, alter or use a building or structure at the location named herein for the sale of petroleum, kerosene, gasoline, coal oil and their products, compounds and components as described and shown in and on the application therefor and accompanying plat, all on file in the office of the Department of Building Inspection subject to the conditions that said person, firm or corporation shall not violate any of the laws of the State of Rhode Island or any of the Ordinances of the City of Providence relative to the erection, use or occupation of said structure and that said person, firm or corporation shall not allow petroleum, kerosene, gasoline, coal oil or their products, compounds or components, to be conveyed over or across any sidewalk by means of any pipe or hose, and upon such special conditions as are hereby enumerated and further provided that the Director of the Department of Building Inspection may authorize minor changes in the structural detail of plans on file, viz:

Mario Coletta, 1100 Hope Street, Plat 91 and Lot 4, to add Three (3) Additional Pumps on the existing islands, making a total of Twelve Pumps upon the premises.

The erection or location of any buildings or structures not shown on the original plat on file with the Director of Department of Building Inspection, or any change in the location of buildings or structures from that shown on said plat shall be deemed a violation of this permit.

IN CITY COUNCIL

APR 17 1986

READ AND PASSED

PRES.

APPROVED

APR 24 1986

THE COMMITTEE ON  
**PUBLIC WORKS**

Approves Passage of  
The Within Resolution

Rosam Mendonca  
Chairman

April 2, 1986

THE COMMITTEE ON  
**PUBLIC WORKS**

Approves Passage of  
The Within Resolution

Rosam Mendonca  
Clerk Chairman

April 2, 1986

# APPLICATION FOR PERMIT FOR GASOLINE STATION

Providence, January 29, 19 86

To the Director of the Department of Building Inspection:

The undersigned hereby applies for permission to erect gasoline station specified as follows:

1. 2 Building District 2 Ward.
2. Street Location 1100 Hope Street
3. Plat 91 Lot 4
4. Owner Mario Coletta
5. Number of Pumps 9 (see below) (New Station) No
6. Number of Buildings 1
7. Number of Curb Cuts 2 on Hope St. Width 25'
8. Drawings Accompanying Application 1 in Prov. 1 in Pawt. yes
9. Number of Pumps Now on Premises 9 hoses
10. Number of Additional Pumps 3 hoses Total on Lot to be 12 hoses
11. Capacity of Tanks (Existing) 1-8000 gals. for gasoline: 1-550 waste oil & 1-550
12. Capacity of Additional Tanks none fuel oil
13. Total Capacity on Lot same
14. Is Gasoline or Oil to Be Sold? gasoline
15. Zoning District C-4
16. Estimated Cost \$1500.00

Approved: [Signature]  
Commissioner of Public Safety

Approved: [Signature]  
Traffic Engineer

Approved: [Signature]  
Director of Public Works

Approved: [Signature]  
Director of the Department of Building Inspection

## REMARKS

List of additional coal oils, compounds and components to be stored and sold.

Product	Quantity	Pumps Used
---------	----------	------------

Add 31 Three Additional		
Pumps on Existing		
Islands - making Total		
of 12 Twelve Pumps		

Mario Coletta [Signature]  
Owner's Name  
1100 Hope St., Providence, R.I.  
Address

Ayoub Engineering,  
Agent's Name Inc  
421 Benefit Street, Pawtucket, R.I.  
Agent's Address  
401-728-5533  
Telephone Number

1327/1978 for legal use  
NOTE: OTHER TANK AND  
in Pawtucket, R.I.

# HILLSIDE AVENUE

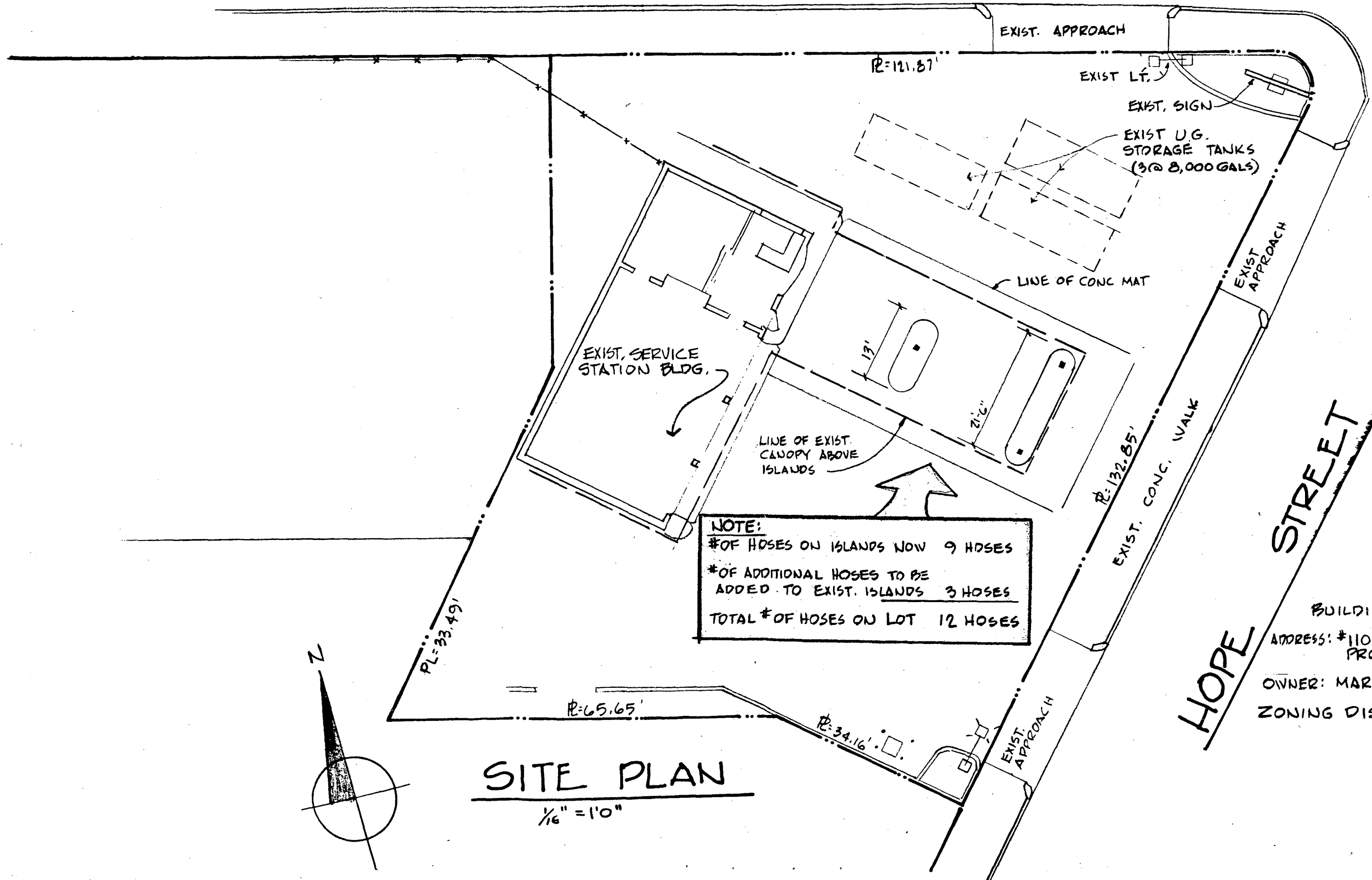

NOTE:  
#OF HOSES ON ISLANDS NOW 9 HOSES  
#OF ADDITIONAL HOSES TO BE  
ADDED TO EXIST. ISLANDS 3 HOSES  
TOTAL #OF HOSES ON LOT 12 HOSES

BUILDING DIST.: 2  
ADDRESS: #1100 HOPE ST.  
PROV. R. 1.  
OWNER: MARIO COLETTA  
ZONING DISTRICT: C-4

## SITE PLAN

1/16" = 1'0"

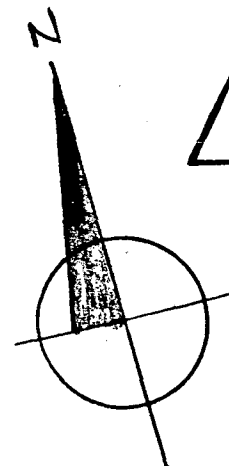

**AYOUB ENGINEERING, INC.**  
421 Benefit Street at Newport Ave.  
PAWTUCKET, RHODE ISLAND 02861

# LETTER OF TRANSMITTAL

**(401) 728-5533**

TO Mr. Michael Clement  
First Deputy City Clerk  
c/o City Clerk  
City Hall  
Providence, RI 02903

DATE Feb. 25, 1986	JOB NO. 821A
ATTENTION	
RE: Providence, RI	
1100 Hope Street	

WE ARE SENDING YOU ☐ Attached ☐ Under separate cover via \_\_\_\_\_ the following items:

- ☐ Shop drawings    ☐ Prints    ☐ Plans    ☐ Samples    ☐ Specifications  
☐ Copy of letter    ☐ Change order    ☐ \_\_\_\_\_

COPIES	DATE	NO.	DESCRIPTION
1			Abutters list for above location

THESE ARE TRANSMITTED as checked below:

- ☐ For approval    ☐ Approved as submitted    ☐ Resubmit \_\_\_\_\_ copies for approval  
☐ For your use    ☐ Approved as noted    ☐ Submit \_\_\_\_\_ copies for distribution  
☒ As requested    ☐ Returned for corrections    ☐ Return \_\_\_\_\_ corrected prints  
☐ For review and comment    ☐ \_\_\_\_\_  
☐ FOR BIDS DUE \_\_\_\_\_ 19 \_\_\_\_\_ ☐ PRINTS RETURNED AFTER LOAN TO US

REMARKS \_\_\_\_\_  
\_\_\_\_\_  
\_\_\_\_\_  
\_\_\_\_\_  
\_\_\_\_\_  
\_\_\_\_\_  
\_\_\_\_\_  
\_\_\_\_\_  
\_\_\_\_\_  
\_\_\_\_\_  
\_\_\_\_\_  
\_\_\_\_\_

COPY TO \_\_\_\_\_

SS

SIGNED: 

ABUTTERS LIST OF 150' RADIUS FOR APPLICATION  
OF MARIO COLETTA FOR ADDITIONAL HOSES AT 1100  
HOPE ST., PROVIDENCE, RHODE ISLAND, PLAT 91, LOT 4

Providence

<u>Plat</u>	<u>Lot</u>	<u>Name</u>	<u>Address</u>
91	221	Raymond Barlavi	738 Hope St., Providence, R.I. 02906
91	583	Trust for Kari and Jill Sugarman	825 Hope St., Providence, R.I. 02906
91	39	Alexander S. Ruhig	210 Chace Ave., Providence, R.I. 02906
91	623	Louis A. Lachance & wf. Clara, Jt.Ten.	161 Hillside Ave., Providence, R.I. 02906
91	586	Irene B. Lindsay & Loretta M. Ricci & Bertha B. Herman & Florence E. Couture	159 Hillside Ave., Providence, R.I. 02906
91	1	Joseph Gladstone & wf. Lillian	208 Chace Ave., Providence, R.I. 02906
92	150	Jerome Bennett & wf. Anne F., Ten. by Ent.	160 Edge Hill Rd., Warwick, R.I. 02880
92	151	W. Howard Meegan & wf. Suzanne H.Meegan, Ten.by Ent.	45 Honeysuckle Rd., Warwick, R.I. 02888
92	152	Eden Company	1165 North Main St., Providence, R.I. 02904

(See Page 2 of 2 for Abutters in Pawtucket)

1/23/86

ABUTTERS LIST OF 150' RADIUS FOR APPLICATION OF  
MARIO COLETTA FOR ADDITIONAL HOSES AT 1100 HOPE  
STREET, PROVIDENCE, RHODE ISLAND, PLAT 91, LOT 4

<u>Pawtucket</u>			
<u>Plat</u>	<u>Lot</u>	<u>Name</u>	<u>Address</u>
63	714	East Side Service Center, Inc.	45 Jane St., North Providence, R.I.
63	698	Louis A. & Clara Lachance	161 Hillside Ave., Providence, R.I.
63	686	Bertha B. Herman	159 Hillside Ave., Providence, R.I.
63	464	David R. Roy	172 Hillside Ave., Pawtucket, R.I.
63	463	Peter Cullen et al	178 Hillside Ave., Pawtucket, R.I.
63	462	Gerold S. Arbor, et al Shirley S.	539 East Ave., Pawtucket, R.I.
63	461	Ronald L. & Ellen S. House	188 Hillside Ave., Pawtucket, R.I.
63	485	Anthony & Charlotte M. Pizzo	24 Anthony Ave., Pawtucket, R.I.
63	658	Theodore Laramee	P.O. Box 67, Woonsocket, R.I.
63	659	729 East Ave. Associates	729 East Ave., Pawtucket, R.I.
63	598	729 East Ave. Associates	729 East Ave., Pawtucket, R.I.
63	711	Theodore Laramee	P.O. Box 67, Woonsocket, R.I.
63	684	John W. Conley & Wayne Revard	11 Bent Rd., Rumford, R.I.
63	450	John F. & Marie Powers	110 Lafayette St., Pawtucket, R.I.
63	451	Kathleen Doorley	104 Lafayette St., Pawtucket, R.I.
66	750	Jerome & Anne F. Bennett	1101 Hope St., Providence, R.I.
66	749	Andrew & Hope F. Economou	221 Hillside Ave., Pawtucket, R.I.
66	724	Thomas W. & Miriam V. Pearlman	624 Fleet National Bank, Providence, R.I.

(See Page 1 of 2 for Abutters in Providence)

1/23/86