

RESOLUTION OF THE CITY COUNCIL

No. 205

Approved May 9, 1990

RESOLVED, That the Board of Contract and Supply is hereby authorized and empowered on behalf of the City of Providence to purchase from the Providence Redevelopment Agency (PRA) for the sum of One Dollar (\$1.00), those certain parcels of land situated in the City of Providence known as AP 23/Lots 168, 236, 237 in the Lockwood Project and AP 46/Lot 267 in the Upper South Providence Project as per attached maps for the Parks Department to be used for Open Space.

IN CITY COUNCIL

MAY 3 1990

READ AND PASSED, *as amended*

William W. E. E. E.
PRES.

James M. M. M.
CLERK

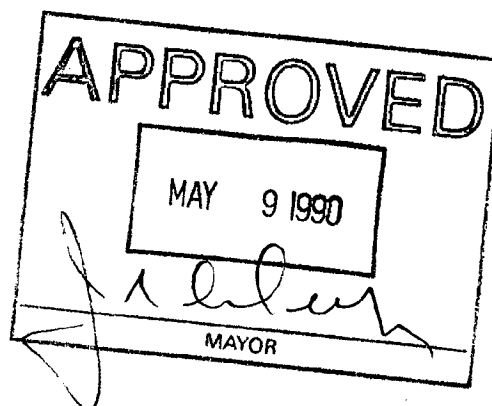

IN CITY COUNCIL

April 5, 1980

FIRST READING
REFERRED TO COMMITTEE ON

Rosem. Mendon CLERK

THE COMMITTEE ON

URBAN REDEVELOPMENT
RENEWAL & PLANNING

~~RENEWAL & PLANNING~~
The Within Resolution

Rosem. Mendon Chairman

April 24, 1980

Councilman Davis Councilman Miller
& Councilwoman Jarguoli (By Request)



Department of Planning and Development

"Building Pride In Providence"

March 20, 1990

Mrs. Rose Mendonca
City Clerk
City Hall
Providence, Rhode Island 02903

Re: AP 23/Lots 168, 236, 237
AP 46 Lot 267

Dear Mrs. Mendonca: *Rose*

Transmitted herewith is a resolution of the City Council requesting the Board of Contract and Supply to authorize the purchase of four parcels of land known as Plat 23/Lots 168, 236, 237 and Plat 46/Lot 267 from the PRA for the sum of \$1.00 each.

Said parcels are located within the Lockwood St. Project and the Lower South Providence Project. These parcels are proposed for acquisition by the City for transfer to the Parks Department to create parks within the neighborhood.

We would appreciate it if the aforesaid resolution be placed on the docket for the next City Council meeting.

Sincerely yours,

Tom
Thomas V. Moses, Esq.
Director

TVM/c
WGF
enc.
cc: Thomas F. O'Connor, Jr.

108' W

4.2

3.4

N 54°-40'-28" W

419.29' To Prairie Ave

WOOD

(PUBLIC 50.15' WIDE)

STREET

5-B

S 54°-38'-08" E

S 54°-40'-28" E

481.85' To Prairie Ave

737

OLIVER DANIEL

183

FRANK BENJAMIN &
PERCY L. SMITH

713

LEROY TUCKER
& LUCILLE P.

WEST

N 35°-21'-52" E

200.60'

356

ADELINE D. READ &
H. FRANK EST.
241

242
ALBERT HARRIS & MILDRED

243
THE PENECOSTAL CHURCH
OF CHRIST IN AMERICA, INC.

PROVIDENCE

5-A

166

90°-05'-14"
S 35°-24'-46" W

52.40'
DERBY
CONST.
INC.
50.50'

229

238

168

6

237

236

PEARL (PUBLIC 40.12' WIDE) N 54°-40'-53" STREET

190.55'

N 54°-40'-28" W

40.12'

C-A

N 54°-40'-28" W

C-3

40.12'

673.28'

25 50.25 50.25 150.75 261.90 90.25 52. 91

BLACKSTONE

152	146-50	138	122	118	106-10	104
50.25	50.25	50.25	50.25	50.25	50.25	50.25
68	69	72	73	76	77	80
5040	5040	5040	5040	5040	5040	5040
						81
						15,120
						150.75
						40.2
						91
						2016
						90
						2016
						40.2
						90.45
67	70	71	74	75	78	83
5040	5040	5040	5040	5040	10,080	10,080
						87
						9049
						100.5
						100.5
						90.45
113	109	105	97	93	87	71
						63-7
						AVE.

CULVER

WILLARD

78-116

349.8

255
52,427

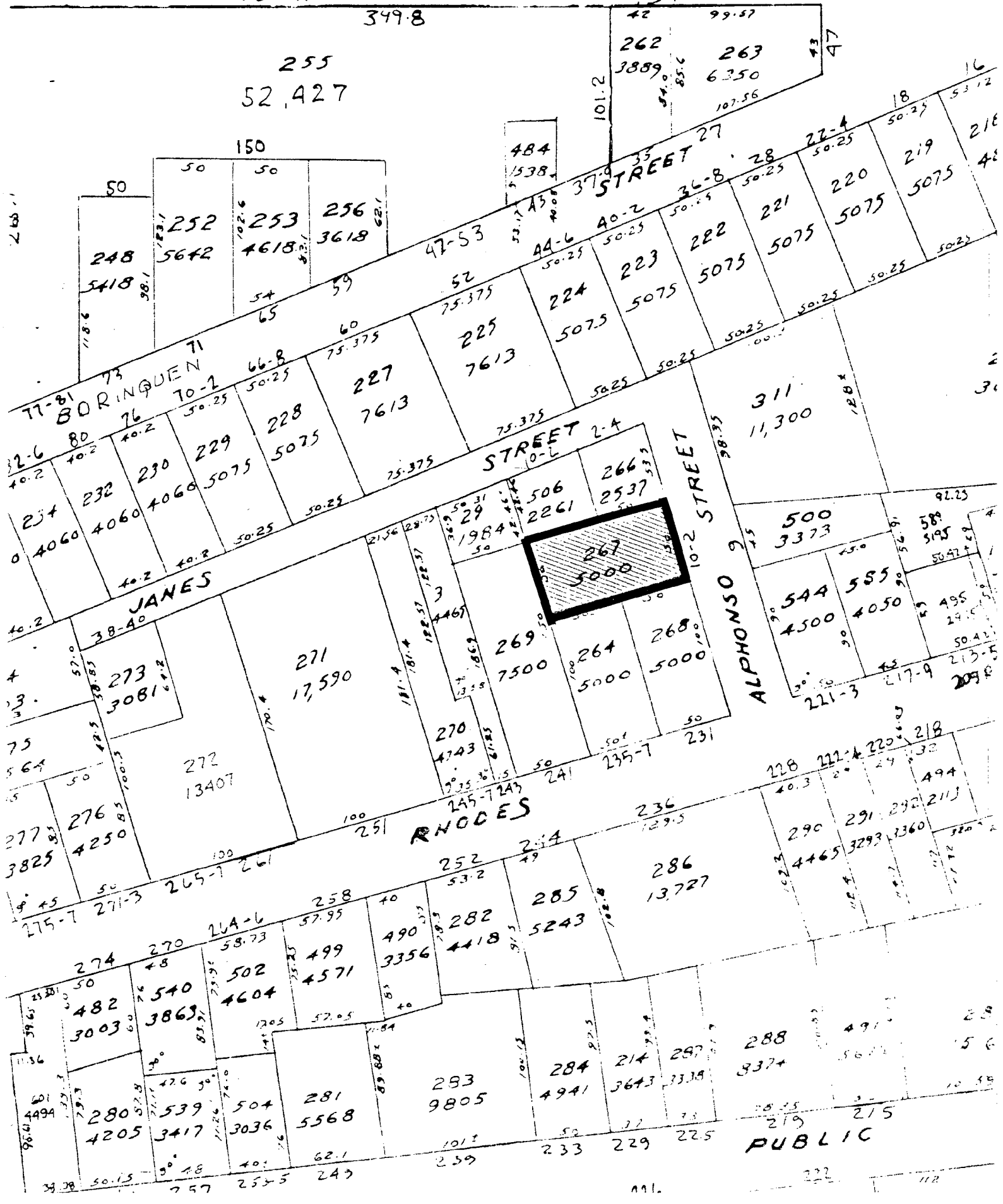

NANCY L. DERRIG
SUPERINTENDENT OF PARKS



JOSEPH R. PAOLINO, JR.
MAYOR

Department of Public Parks
"Building Pride In Providence"

DEPARTMENT OF PLANNING
AND DEVELOPMENT

March 1, 1990

Mr. Thomas Moses, Esq.
Director of Planning & Development
Department of Planning & Development
44 Washington St.
Providence, R.I. 02903

RE: Pearl St. Lots

Dear Tom:

The Department of Public Parks formally requests the transfer of Lots 168, 236, 237 on City of Providence Tax Assessors Plat 23, located on Pearl Street in Providence from the Providence Redevelopment Agency to the Department of Public Parks.

These lots with the total square footage of 13,975 Sq. Ft. are to be used for in the development of a New Play Area for the South Side of the City of Providence.

Your attention to this matter, will be greatly appreciated.

Sincerely yours,

Nancy L. Derrig
Nancy L. Derrig
Superintendent of Parks

cc: Tom Dellar, DPD
John Izzo, DPP
R. McMahon, DPP

NANCY L. DERRIG
SUPERINTENDENT OF PARKS



JOSEPH R. PAOLINO, JR.
MAYOR

Department of Public Parks
"Building Pride In Providence"

March 5, 1990

Mr. Thomas Moses, Esq.
Director of Planning & Development
Department of Planning & Development
44 Washington St.
Providence, R.I. 02903

RE: Alfonso St. Lot

Dear Tom:

The Department of Public Parks formally requests the transfer of Lot 267 on City of Providence Tax Assessors Plat 46, located on Alfonso Street in Providence from the Providence Redevelopment Agency to the Department of Public Parks.

This lot with the total square footage of 5,000 Sq. Ft. is to be used for in the development of a New Play Area for the South Side of the City of Providence.

Your attention to this matter, will be greatly appreciated.

Sincerely yours,

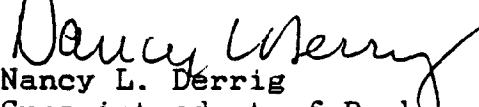
Nancy L. Derrig
Superintendent of Parks

cc: Tom Dellar, DPD
John Izzo, DPP
R. McMahon, DPP



PROVIDENCE REDEVELOPMENT AGENCY

EDMUND M. MAURO, JR.

Chairman

JOSEPH R. E. POSITO, JR.

Vice Chairman

LESLIE A. GARDNER

STEPHEN R. LEWISTEIN

ALBERT E. GARRINGTON

JOHN H. ROLLIN

DAVID G. BILLORE

THOMAS V. MOSES, ESQ.

Executive Director

JOHN F. PALMIERI

Secretary

MAYOR JOSEPH R. PAOLINO, JR.

Ex-Officio

January 31, 1990

Councilman James Petrosinelli, Chairman
Committee on Public Works
City Hall
Providence, RI 02903

Re: Silver Spring Industrial Park

Dear Councilman:

The Providence Redevelopment Agency has, as you know, developed the Silver Spring Industrial Park. In doing so, it has created two streets which must be assigned names.

In as much as the Providence Redevelopment Agency has sold two parcels and one building has already been constructed, it becomes necessary that the Council act as expeditiously as possible in naming these streets. The Agency has voted to recommend to the Honorable Council two names. The entrance street which runs east to west would be called Felix Mirando Way, and the other street which runs north to south would be called Royal Little Drive. Enclosed please find map.

Should you have any questions concerning this matter please call me.

Sincerely,

Thomas V. Moses, Esq.
Executive Director

TVM/c
enc.