

RESOLUTION OF THE CITY COUNCIL

No. 268

Approved May 11, 1965

RESOLVED, DECREED AND ORDERED

THAT a triangular portion on the northerly side of Christopher Street about 330 feet west of Windmill Street, shown as shaded area and designated by the letters A-B-C-D-A on the accompanying plan entitled "Providence, R. I., P. W. Dept. - Engineering Office, City Property Section, Plan No. 062703, Date Nov. 6, 1964", has ceased to be useful to the public and the same is abandoned as a public highway and the damage to the abutters is appraised at nothing and so awarded and it is further

ORDERED, That the Superintendent of Street Signs and Numbers be and he is hereby directed to cause a sign to be placed on that triangular portion on the northerly side of Christopher Street about 330 feet west of Windmill Street, abandoned as aforesaid, having thereon the words, "Not a Public Highway", and it is further,

ORDERED, That after the entry of this order or decree the City Clerk shall cause a notice thereof to be published in a newspaper published in the County of Providence, at least once each week for three successive weeks and a further and personal notice shall be served by the City Sergeant upon every owner of land abutting that triangular portion on the northerly side of Christopher Street about 330 feet west of Windmill Street which has been abandoned, who is known to reside within this state.

IN CITY COUNCIL

MAY 6 - 1965

READ and PASSED

Russell D. Doyle
Amos B. Bishop
Clerk

APPROVED

MAY 11 1965

Joseph A. Dooly Jr.
MAYOR

4

3

3

3

3

3

3

3

3

3

3

RESOLUTION
OF THE
CITY COUNCIL

CITY OF PROVIDENCE
STATE OF RHODE ISLAND AND PROVIDENCE PLANTATIONS

PETITION TO THE CITY COUNCIL

TO THE HONORABLE CITY COUNCIL OF THE CITY OF PROVIDENCE:

The undersigned respectfully petitions your honorable body

to abandon as a public highway a certain triangular parcel
on the northerly line of Christopher Street about 330 feet
west of Windmill Street.

Louis Calcegni and Sons inc.
By Louis Calcegni
President

IN CITY
COUNCIL

I.C.V. 5 - 1964

FIRST READING
NEEDED TO COMMITTEE ON
PUBLIC WORKS.....

Ernest Shapiro, CLERK

THE COMMITTEE ON

PUBLIC WORKS

Recommends

William A. Matthews

.....*Ernest Shapiro*..... Clerk

FEB 12 1965
To - Be Continued"

Mr. DeLoe, by request

FILED
Oct 29 3 05 PM '64
DEPT. OF CITY CLERK
PROVIDENCE, R.I.



16
CITY OF PROVIDENCE, RHODE ISLAND
MAYOR JOSEPH A. DOORLEY, JR.

DEPARTMENT OF PUBLIC WORKS . 700 ALLENS AVENUE . 02905
Lawrence P. McGarry, Director Richard E. Pezzullo, Deputy Director

February 11, 1965

Chairman
Honorable City Council
Committee on Public Works
City Hall-Prov., R. I.

Re: Abandonment of portion of
Christopher Street

Dear Sir:

It is recommended that the triangular parcel on the northerly side of Christopher Street, approximately 350 feet west of Windmill Street be abandoned as a public highway.

Very truly yours,

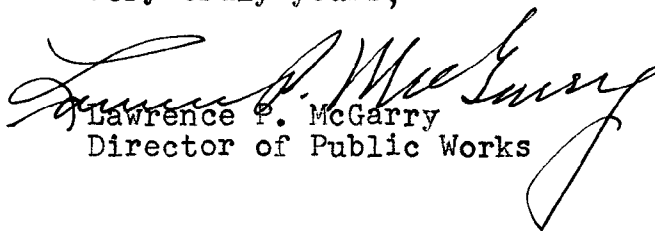
Lawrence P. McGarry
Director of Public Works

LPMCH:jm



City Plan Commission

EDWARD WINSOR, *Chairman*
ALBERT BUSH-BROWN EDWARD J. COSTELLO

WALTER H. REYNOLDS, *Mayor*
JERRY LORENZO

HARRY PINKERSON, *Secretary*
RALPH MATERA RAYMOND J. NOTTAGE

FRANK H. MALLEY, *Director*
DIETER HAMMERSCHLAG, *Deputy Director*

*Suite 103, City Hall,
Providence, Rhode Island 02903*

November 25, 1964

Committee on Public Works
City Hall
Providence, R. I.

SUBJECT: Referral No. 1416 - ABANDONMENT OF PORTION OF CHRISTOPHER STREET

Gentlemen:

The subject referral received consideration by the City Plan Commission at a meeting held on Tuesday, November 24, 1964.

This referral is a request to abandon a triangular portion of Christopher Street about 330 feet west of Windmill Street.

On an inspection and photographic survey it was determined that the triangular portion of the street in question is in excess for highway use.

The Commission

VOTED: To offer no objection to the abandonment of this triangular portion of Christopher Street.

Very truly yours,

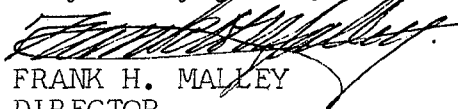
FRANK H. MALLEY
DIRECTOR
CITY PLAN COMMISSION

FHM:MMH

c.c. Councilman Salvatore A. Beatini
Councilman Joseph F. Prete

THE CITY OF PROVIDENCE

WATER SUPPLY BOARD

JOHN A. DOHERTY, CHAIRMAN
EARL H. ASHLEY
UGO RICCIO
JOHN J. TIERNEY
DAVID R. MCGOVERN, EX-OFFICIO

552 ACADEMY AVENUE
PROVIDENCE 8, R. I.

PHILIP J. HOLTON, JR.
CHIEF ENGINEER
WILLIAM I. McDONALD
DEPUTY CHIEF ENGINEER
JOHN T. WALSH
LEGAL ADVISOR
JOHN J. DEARY
SECRETARY

November 17, 1964

Councilman Ralph Matera, Chairman
Committee on Public Works
City Hall
Providence, Rhode Island

Dear Councilman Matera:

Under date of October 28 we received an official memorandum from the City Clerk's Office regarding the proposed abandonment of a portion of Christopher Street. This represented a certain triangular parcel on the northerly line of Christopher Street about 330 ft. west of Windmill Street. In checking our distribution records, we find that the abandonment of this triangular portion of Christopher Street will not affect our facilities and we have no objection to the abandonment whatsoever.

Yours very truly,

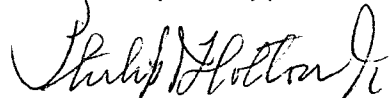

Philip J. Holton, Jr.
Chief Engineer

PJH:kam



CITY OF PROVIDENCE - RHODE ISLAND - Walter H. Reynolds, Mayor

TRAFFIC ENGINEERING DEPARTMENT

ROGER T. CHANDLER

Traffic Engineer

JOHN I. LOGAN

Assistant Traffic Engineer

147 Fountain Street

Providence 3, R. I.

December 17, 1964

Committee on Public Works
The Honorable City Council
City Hall

Gentlemen:

We have reviewed your request for abandonment of a portion of Christopher Street and have no objection to this proposal.

Very truly yours,

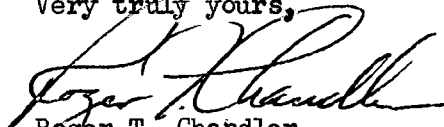
Roger T. Chandler
Traffic Engineer

CFA:pf

THE CITY OF PROVIDENCE

CITY SERGEANT'S OFFICE

THIS IS TO CERTIFY, That I have caused the notice, of which a true copy is hereto annexed, to be served upon the following named persons, by handing to each of said persons, or by leaving at their last and usual place of abode in this State a true copy of said notice, to wit:

CHRISTOPHER STREET,(portion) a triangular parcel on the northerly line of Christopher Street about 330 feet west of Windmill Street.

Abandonment.

<u>Plat</u>	<u>Lot</u>	<u>Name and Address</u>
97	403	Domenico Grieco & Elvira Grieco 70 Christopher St.
"	405	Louis Calcagni & Sons, Inc. 196 Wardlaw Ave.
"	406	" " "
"	407	" " "

Date APR 5 1965

Harry Calcagni
1st Dep City Secy

This is certify that I have caused a true copy of the attached Resolution to be served upon the above named persons,firms and/or corporation, as the case may be, by handing to each said person, firm and/or corporation, as the case may be, or by leaving at their last and usual place of abode in this state, a true copy.

Date _____

PROVIDENCE R.I.
 CIVIL ENGINEERING OFFICE
 CITY ENGINEERING SECTION
 PLANS 062703
 DATE NOV. 8, 1964

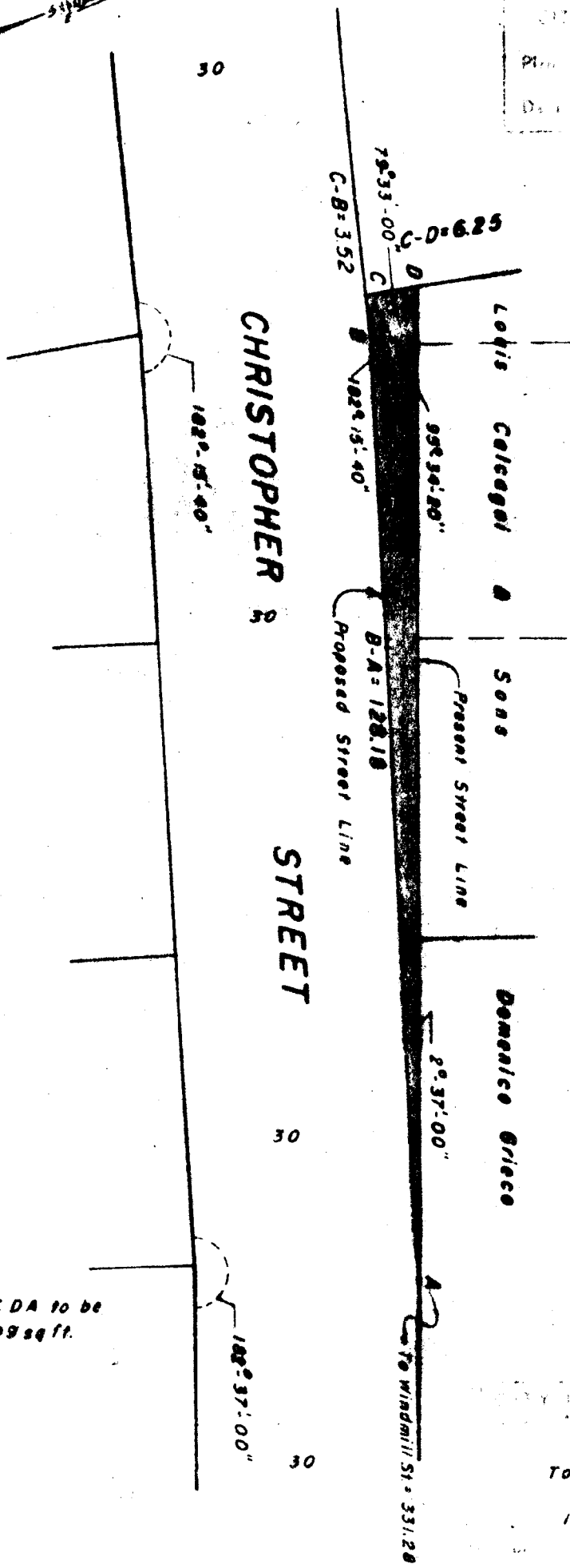

Shaded area ABCDA to be abandoned = 399 sq ft.

Shaded Area
 To Be Abandoned
 6FJ LPH
 1" = 20' Nov. 8, 1964
Robert E. Reynolds

NOV. 6, 1964

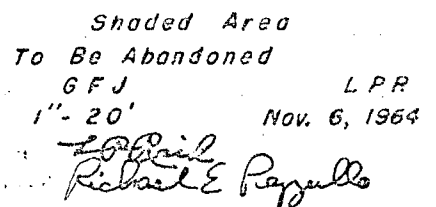

RESOLUTION OF THE CITY COUNCIL

No. 269

Approved May 11, 1965

RESOLVED, DECREED AND ORDERED

THAT Gould Place from Gould Street to Pine Street shown as shaded area and designated by the letters J-K-L-M-J on the accompanying plan entitled, "Providence, R. I., P. W. Dept. - Engineering Office, City Property Section, Plan No. 062773, Date March 31, 1965", has ceased to be useful to the public and the same is abandoned as a public highway and the damage to the abutters is appraised at nothing and so awarded and it is further,

ORDERED, That the Superintendent of Street Signs and Numbers be and he is hereby directed to cause a sign to be placed on Gould Place from Gould Street to Pine Street abandoned as aforesaid, having thereon the words, "Not a Public Highway", and it is further,

ORDERED, That after the entry of this order or decree the City Clerk shall cause a notice thereof to be published in a newspaper published in the County of Providence, at least once each week for three successive weeks and a further and personal notice shall be served by the City Sergeant upon every owner of land abutting Gould Place from Gould Street to Pine Street which has been abandoned, who is known to reside within this State.

IN CITY COUNCIL

MAY 6 - 1965

READ and PASSED

James Russell.....*John J. Boyle*
President
William J. Desjardis
Clerk

APPROVED

MAY 11 1965

Joseph A. Doolley Jr.
MAYOR

THE CITY OF PROVIDENCE

CITY SERGEANT'S OFFICE

THIS IS TO CERTIFY, That I have caused the notice, of which a true copy is hereto annexed, to be served upon the following named persons, by handing to each of said persons, or by leaving at their last and usual place of abode in this State a true copy of said notice, to wit:

GOULD STREET from Claverick Street
northeasterly to Chestnut Street.

Abandonment.

<u>Plat</u>	<u>Lot</u>	<u>Name and Address</u>
24	450	Providence Redevelopment Agency 10 Dorrance Street
"	462	" "
"	461	" "
"	457	" "
"	456	" "
"	455	D. & D. Realty Corp. 235 Pine St.
"	454	Providence Redevelopment Agency 10 Dorrance St.
"	451	" "

Date APR 5 1965

Harry Goldman
City Sergt

This is to certify that I have caused a true copy of the attached Resolution to be served upon the above named persons, firms and/or corporations, as the case may be by handing to each said person firm and/or corporation, as the case may be, or by leaving at their last and usual place of abode in this state, a true copy.

Date _____

Chestnut

St.

062773

March 31, 1965

Shaded Area to be Abandoned.

604

Providence Redevelopment Agency

Providence Redevelopment Agency

450

Gould St.

Pine St.

Gould Place

M.

L.

N.

454

Proposed Abandonment

E.A.K.
1st 30'

L.P.R.
Mar 31, 1965

Robert B. Strong

Providence Redevelopment Agency

Claverick St.

RESOLUTION OF THE CITY COUNCIL

No. 270

Approved May 11, 1965

RESOLVED, DECREED AND ORDERED

THAT Gould Street from Claverick Street northeasterly to Chestnut Street shown as shaded area and designated by the letters A-B-C-D-E-F-G-H-J-M-N-O-P-A on the accompanying plan entitled, "Providence, R. I. P. W. Dept. Engineering Office, City Property Section, Plan No. 062773 Date March 31, 1965", has ceased to be useful to the public and the same is abandoned as a public highway and the damage to the abutters is appraised at nothing and so awarded and it is further

ORDERED, That the Superintendent of Street Signs and Numbers be and he is hereby directed to cause a sign to be placed on Gould Street from Claverick Street northeasterly to Chestnut Street abandoned as aforesaid, having thereon the words, "Not a Public Highway", and it is further,

ORDERED, That after the entry of this order or decree the City Clerk shall cause a notice thereof to be published in a newspaper published in the County of Providence, at least once each week for three successive weeks and a further and personal notice shall be served by the City Sergeant upon every owner of land abutting Gould Street from Claverick Street northeasterly to Chestnut Street, which has been abandoned, who is known to reside within this State.

IN CITY COUNCIL

MAY 6 - 1965

READ and PASSED

William H. Boyle
President
William H. Boyle
Clerk

APPROVED

MAY 11 1965

Joseph A. Pearley Jr.
MAYOR

RESOLUTION
OF THE
CITY COUNCIL

CITY OF PROVIDENCE
STATE OF RHODE ISLAND AND PROVIDENCE PLANTATIONS

PETITION TO THE CITY COUNCIL

TO THE HONORABLE CITY COUNCIL OF THE CITY OF PROVIDENCE:

The undersigned respectfully petitions your honorable body

That the following streets listed below be abandoned:

1. Gould Street from Claverick Street northeasterly to Chestnut Street
2. Gould Place from Pine Street northwesterly to Gould Street

PROVIDENCE REDEVELOPMENT AGENCY

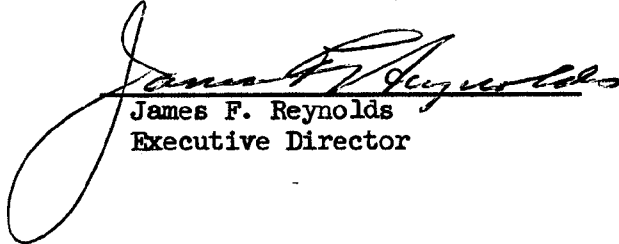
James F. Reynolds
Executive Director

IN CITY
COUNCIL

JULY 5 - 1964

FIRST READING
REFERRED TO COMMITTEE ON
PUBLIC WORKS

Robert D. Dwyer, CLERK

THE COMMITTEE ON

PUBLIC WORKS

Recommendations

FEB 12 1965
To Be Continued

William A. McElhenny
First Deputy City Clerk

Mr. W. Dwyer, long request

FILED
OCT 30 3 57 PM '64
DEPT. OF CITY CLERK
PROVIDENCE, R.I.



CITY OF PROVIDENCE - RHODE ISLAND - Walter H. Reynolds, Mayor

TRAFFIC ENGINEERING DEPARTMENT

ROGER T. CHANDLER

Traffic Engineer

JOHN I. LOGAN

Assistant Traffic Engineer

147 Fountain Street

Providence 3, R. I.

November 16, 1964

Committee on Public Works
The Honorable City Council
City Hall

Gentlemen:

We have received the petition for abandonment of:

1. Gould Street, from Claverick Street northeasterly to Chestnut Street.
2. Gould Place, from Pine Street northwesterly to Gould Street.

This department has no objection to the proposed abandonment.

Very truly yours,

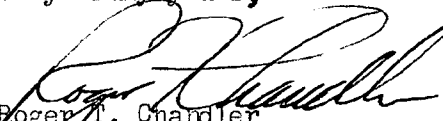
Roger T. Chandler
Traffic Engineer

CFA:pf



City Plan Commission

EDWARD WINSOR, *Chairman*
ALBERT BUSH-BROWN EDWARD J. COSTELLO

WALTER H. REYNOLDS, *Mayor*
JERRY LORENZO

HARRY PINKERSON, *Secretary*
RALPH MATERA RAYMOND J. NOTTAGE

FRANK H. MALLEY, *Director*
DIETER HAMMERSCHLAG, *Deputy Director*

*Suite 103, City Hall,
Providence, Rhode Island 02903*

November 25, 1964

Committee on Public Works
City Hall
Providence, R. I.

SUBJECT: Referral No. 1418 - ABANDONMENT OF GOULD STREET AND ABANDONMENT OF GOULD PLACE

Gentlemen:

The subject referral received consideration by the City Plan Commission at a meeting held on Tuesday, November 24, 1964.

This referral is a request for the abandonment of Gould Street from Claverick Street northeasterly to Chestnut Street; Gould Place from Pine Street northwesterly to Gould Street.

On an inspection and photographic survey it was determined that Gould Street and Gould Place are uncurbed and unpaved.

The surrounding area of the streets in question has been condemned for the Weybosset Hill Project and is owned by the Redevelopment Agency. This is the area where the Round Top Church is to build an apartment building.

The Commission

VOTED: To offer no objection to the granting of this petition.

FHM:MMH

c.c. Councilman Russell J. Boyle

Very truly yours,

FRANK H. MALLEY
DIRECTOR
CITY PLAN COMMISSION



(16)

CITY OF PROVIDENCE, RHODE ISLAND
MAYOR JOSEPH A. DOORLEY, JR.

DEPARTMENT OF PUBLIC WORKS . 700 ALLENS AVENUE . 02905
Lawrence P. McGarry, Director Richard E. Pezzullo, Deputy Director

February 11, 1965

Chairman
Honorable City Council
Committee on Public Works
City Hall-Prov., R. I.

Re: Dedication of Streets
Huntington Park and
Abandonment of Gould Street &
Gould Place.

Dear Sir:

The streets in the Huntington Industrial Park were
dedicated on December 23, 1964.

Also, this department has no objection to the abandon-
ment of Gould Street and Gould Place.

Very truly yours,

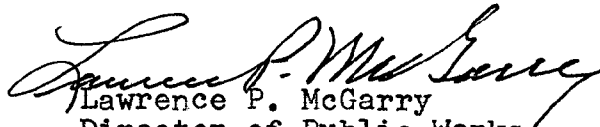
Lawrence P. McGarry
Director of Public Works

LPMCG:jm

THE CITY OF PROVIDENCE

CITY SERGEANT'S OFFICE

THIS IS TO CERTIFY, That I have caused the notice, of which a true copy is hereto annexed, to be served upon the following named persons, by handing to each of said persons, or by leaving at their last and usual place of abode in this State a true copy of said notice, to wit: GOULD PLACE, from Pine Street northwesterly to Gould Street.
Abandonment.

<u>Plat</u>	<u>Lot</u>	<u>Name and Address</u>
24	455	D. & D. Realty Corp. 235 Pine St.
"	454	Providence Redevelopment Agency 10 Dorrance St.
"	453	" " "

Date 4/5/65 65

Harry C. Cannon
1st Dep City Supt

This is certify that I have caused a true copy of the attached Resolution to be served upon the qbove named persons, firms and/ or corporations, as the case may be by handing to each said person firm and/or corporation, as the case may be, or by leaving at their last andusual place of abode in this state, a true copy.

Date _____

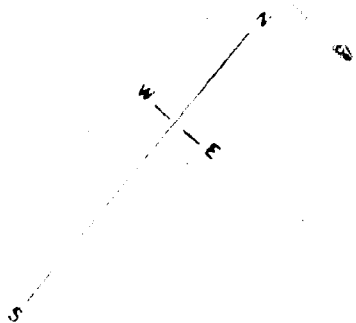

BROAD ST.

CLAVERTICK ST.

ST.

CHESTNUT

GOULD

ST.

GOULD PL.

PINE ST.

Chesnut

St.

062773

March 31, 1965

Shaded Area to be Abandoned.

604

Providence Redevelopment Agency

Providence Redevelopment Agency

450

Gould St.

Pine St.

Gould Place

Proposed Abandonment.

E.A.K.
1" = 30'

L.P.R.
Mar 31, 1965

Robert B. Strong

Providence Redevelopment Agency

Claverick St.

THE CITY OF PROVIDENCE
STATE OF RHODE ISLAND AND PROVIDENCE PLANTATIONS

RESOLUTION OF THE CITY COUNCIL

No. 271

Approved May 11, 1965

RESOLVED, DECREED AND ORDERED

2.8.65
6-16-65
-J-
G-H-A

THAT the portion of Niantic Avenue west of new location of Niantic Avenue, north of Swanton Street shown as shaded area and designated by the letters A-B-C-D-E-F-G-H-A on the accompanying plan entitled, "Providence, R. I., P.W. Dept. - Engineering Office, City Property Section, Plan No. 062720, Date December 28, 1964", has ceased to be useful to the public and the same is abandoned as a public highway and the damage to the abutters is appraised at nothing and so awarded and it is further

ORDERED, That the Superintendent of Street Signs and Numbers be and he is hereby directed to cause a sign to be placed on that portion of Niantic Avenue west of new location of Niantic Avenue, north of Swanton Street abandoned as aforesaid, having thereon the words, "Not a Public Highway", and it is further,

ORDERED, That after the entry of this order or decree the City Clerk shall cause a notice thereof to be published in a newspaper published in the County of Providence, at least once each week for three successive weeks and a further and personal notice shall be served by the City Sergeant upon every owner of land abutting that portion of Niantic Avenue west of new location of Niantic Avenue, north of Swanton Street which has been abandoned, who is known to reside within this State.

IN CITY COUNCIL

MAY 6 - 1965

READ and PASSED

Amos B. B. B.
President
Amos B. B. B.
Clerk

APPROVED

MAY 11 1965

Joseph A. Doolittle
MAYOR

CITY OF PROVIDENCE
STATE OF RHODE ISLAND AND PROVIDENCE PLANTATIONS

PETITION TO THE CITY COUNCIL

TO THE HONORABLE CITY COUNCIL OF THE CITY OF PROVIDENCE:

The undersigned respectfully petitions your honorable body

That portion of Niantic Avenue shaded and designated by the letters A, B, C, D, E, F, G, H, I, A, on the accompanying plan entitled "Huntington Expressway Industrial Park Abandonment of a Portion of Niantic Avenue, Providence Redevelopment Agency, dated December, 1964" has ceased to be useful to the public and the same is proposed to be abandoned as a public highway.

PROVIDENCE REDEVELOPMENT AGENCY

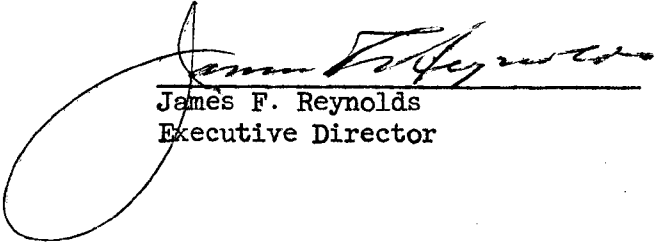

James F. Reynolds
Executive Director

IN CITY
COUNCIL

FEB 4 - 1965

FIRST READING
REFERRED TO COMMITTEE ON

James J. Joyce, CLERK

THE COMMITTEE ON

PUBLIC WORKS

FEB 12 1965

Recommends "Y0-130-C on Tinned"

William A. McArthur,
CLERK

First Deputy City Clerk

Mr. McArthur by request

JAN 29 3 03 PM '65
DEPT. OF CITY CLERK
PROVIDENCE, R.I.



City Plan Commission

EDWARD WINSOR, *Chairman*
ALBERT BUSH-BROWN EDWARD J. COSTELLO

JOSEPH A. DOORLEY, JR., *Mayor*
RAYMOND J. NOTTAGE, *Secretary*

HARRY PINKERSON, *Vice Chairman*
ROBERT J. HAXTON, JR. LOUIS A. MASCIA

FRANK H. MALLEY, *Director*
DIETER HAMMERSCHLAG, *Deputy Director*

*Suite 103, City Hall,
Providence, Rhode Island 02903*

March 1, 1965

Committee on Public Works
City Hall
Providence, R. I.

SUBJECT: Referral No. 1426 - ABANDONMENT OF A PORTION OF
NIANTIC AVENUE

Gentlemen:

The subject referral received consideration by the City Plan Commission at a meeting held on Thursday, February 25, 1965.

This referral is a request to abandon a portion of Niantic Avenue which has ceased to be useful.

On an inspection and photographic survey it was determined that the portion of the street is paved and is no longer used as a public street.

The Commission

VOTED: To offer no objection to the granting of this petition.

Very truly yours,

Bryan A. Bailey
Acting Director
City Plan Commission

BAB:MMH

c.c. Councilman Robert J. Haxton
Councilman Thomas L. Payne



18
CITY OF PROVIDENCE, RHODE ISLAND
MAYOR JOSEPH A. DOORLEY, JR.

DEPARTMENT OF PUBLIC WORKS . 700 ALLENS AVENUE . 02905
Lawrence P. McGarry, Director Richard E. Pezzullo, Deputy Director

February 11, 1965

Chairman
Honorable City Council
Committee on Public Works
City Hall-Prov., R. I.

Re: Abandonment of Portion of
Niantic Avenue

Dear Sir:

This department recommends that the portion of
Niantic Avenue designated by the letters A B C D E-
F G H I A on Providence Redevelopment Agency Plan
dated December 1964, be abandoned.

Very truly yours,

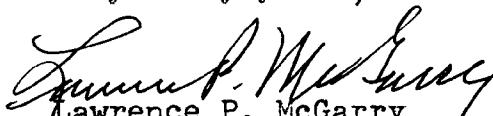
Lawrence P. McGarry
Director of Public Works

LPMCG:jm

THE CITY OF PROVIDENCE

CITY SERGEANT'S OFFICE

THIS IS TO CERTIFY, That I have caused the notice, of which a true copy is hereto annexed, to be served upon the following named persons, by handing to each of said persons, or by leaving at their last and usual place of abode in this State a true copy of said notice, to wit:

NIANTIC AVENUE, (portion) west of new location of Niantic Avenue, north of Swanton Street.

Abandonment.

<u>Plat</u>	<u>Lot</u>	<u>Name and Address</u>
126	423	Providence Redevelopment Agency 10 Dorrance Street.

Date APR 5 1965

Harry A. Chapman
1st Dep City Supt

This is to certify that I have caused a true copy of the attached Resolution to be served upon the above named persons, firms and/or corporations, as the case may be, by handing to each said person, firm and/or corporation, as the case may be, or by leaving at their last and usual place of abode in this state, a true copy.

Date _____

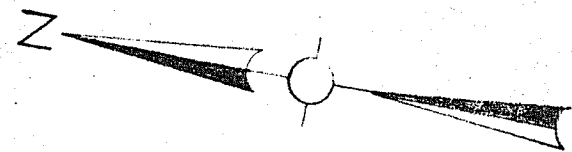

⊥ CURVE DATA ①
 $\Delta = 31^{\circ}15'49''$
 $R = 225.00$
 $T = 62.96$
 $L = 122.77$

⊥ CURVE DATA ②
 $\Delta = 24^{\circ}32'03''$
 $R = 225.00$
 $T = 48.92$
 $L = 96.34$

CURVE DATA ⑤
 $\Delta = 15^{\circ}01'32''$
 $R = 197.00$
 $T = 25.98$
 $L = 51.66$

CURVE DATA ⑥
 $\Delta = 9^{\circ}30'31''$
 $R = 197.00$
 $T = 16.38$
 $L = 32.69$

CURVE DATA ③
 $\Delta = 22^{\circ}56'05''$
 $R = 253.00$
 $T = 51.32$
 $L = 101.27$

CURVE DATA ④
 $\Delta = 8^{\circ}19'44''$
 $R = 253.00$
 $T = 18.42$
 $L = 36.78$

— LEGEND —
PORTION OF NIANTIC AVENUE TO BE
ABANDONED IS SHADED & LETTERED
A B C D E F G H I A

HUNTINGTON EXPRESSWAY
INDUSTRIAL PARK
ABANDONMENT OF A PORTION OF
NIANTIC AVENUE
PROVIDENCE REDEVELOPMENT ASSY
SCALE 1" = 40' H.T. DECEMBER 1964

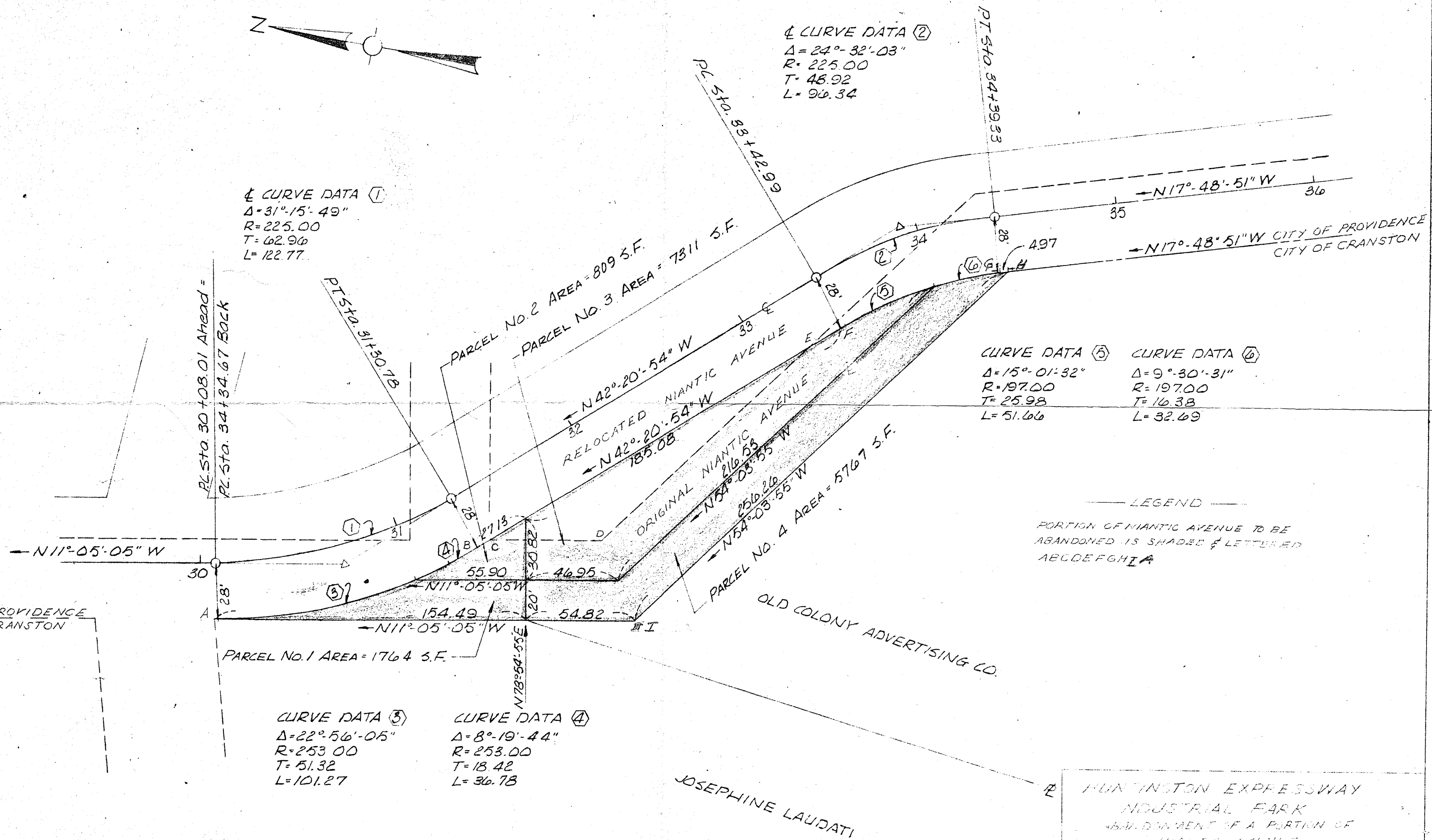

062720
 December 28, 1964

Shaded Area A-B-C-D-E-F-G-H-J-A Proposed
 To Be Abandoned.

Shaded Area
 Proposed Abandonment
 G. E. J. L. P. R.
 1" = 40' Dec. 28, 1964

$\Delta = 31^{\circ}15'49''$
 $R = 253.00$

$\Delta = 24^{\circ}32'03''$
 $R = 197.00$

NEW LOCATION OF NIANTIC AVE.

NIANTIC AVE.

City Line

City of Providence
 City of Cranston

Prov. Redevelopment Agency

State of Rhode Island

City Line

