

RESOLUTION OF THE CITY COUNCIL

No. 195

Approved May 18, 1970

RESOLVED, that His Honor the Mayor is hereby authorized to convey to Coby Construction Company Lots 304 and 523 on Assessor's Plat 97, for the price of five (.05) cents per square foot, said lots being in the excess land of the Robin Brook Sewer condemnation, subject to a twenty (20) foot easement for sewer purposes, shown as cross-hatched area on the accompanying plan entitled, "Providence, R.I., P.W. Dept.-Engineering Office, City Property Section Plan No. 063366, Date May 15, 1970".

IN CITY COUNCIL

MAY 15 1970

READ and PASSED

Russell J. Doyle
President
Vincent J. ...
Clerk

APPROVED

MAY 18 1970

Joseph A. ...
MAYOR

THE COMMITTEE ON

City Property.....

Approves Passage of

The Within Ordinance Resolution

Unanimous Verdict.....

May 17, 1920 Clerk



VINCENT PALLOZZI
DIRECTOR

JOSEPH A. DOORLEY, JR.
MAYOR

DEPARTMENT OF PLANNING AND URBAN DEVELOPMENT
CITY HALL, PROVIDENCE, RHODE ISLAND 02903

March 19, 1970

Committee on City Property
City Hall
Providence, Rhode Island

Gentlemen:

The Public Works Department offered no objection to the purchase of Lots 304 and 523 on A.P. 97 by the Coby Construction Company, Inc. provided that a 20 foot easement over the sewer line is guaranteed and that the property will not be used in a manner which will cause damage to the sewer line (decision to be arbitrated according to conditions of the easement granted by the Public Works Department).

This Department is in agreement with the above and is aware at this time of no other reason that would preclude the conditional sale of the land in question.

Yours very truly,

A handwritten signature in black ink, appearing to read "Vincent Pallozzi", written over the typed name.

Vincent Pallozzi
Director

VP:aem

063366

May 15, 1970

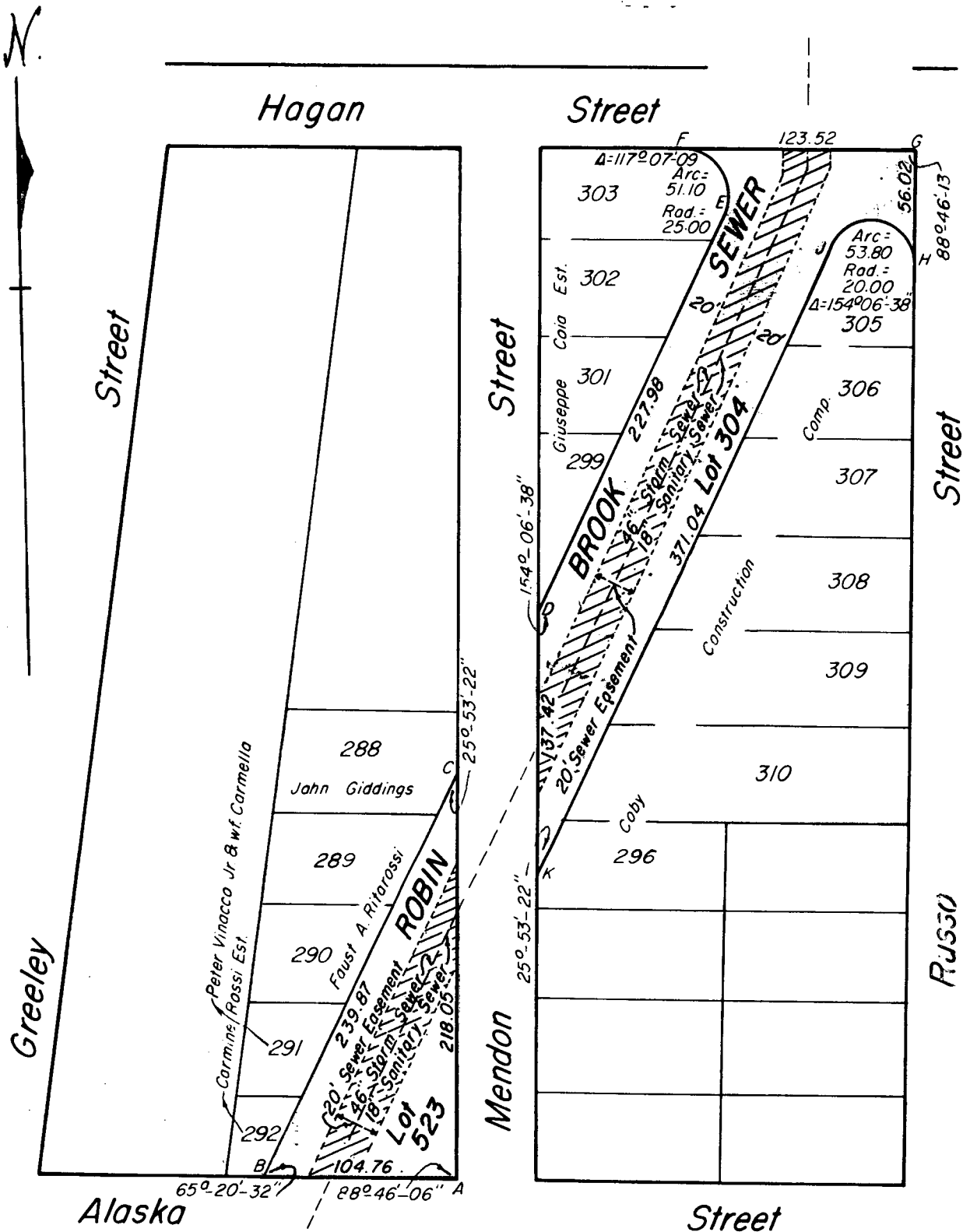

Note:

Lot Numbers From Assessor's Plot 97
 Shaded Area A-B-C-A Indicates
 Proposed Sale - 11,422 Sq.Ft.
 Shaded Area D-E-F-G-H-J-K-D
 Indicates Proposed Sale - 22,114 Sq.Ft.
 Cross-Hatched Area Indicates
 20' Sewer Easement.

Proposed Sale Portion Robin Brook
 Sewer (Subject To 20' Easement)

Scungio L.P.R.
 1" = 80' May 15, 1970

L. P. Reid
RB Strong

Revised June 5, 1970

RESOLUTION OF THE CITY COUNCIL

No. 196

Approved May 18, 1970

RESOLVED, DECREED AND ORDERED

That the portion of Montgomery Avenue, from Narragansett Blvd. to its easterly termination, shown as shaded area and designated by the letters A-B-C-D-A on the accompanying plan entitled, "Providence, R. I., P. W. Dept.-Engineering Office, Street Line Section, Plan No. 063348, Date February 10, 1970", has ceased to be useful to the public and the same is abandoned as a public highway and the damage to the abutters is appraised at nothing and so awarded, and it is further

ORDERED, That the Director of Public Works, be and he is hereby directed to cause a sign to be placed on that portion of Montgomery Avenue, from Narragansett Blvd. to its easterly termination, abandoned as aforesaid, having thereon the words "Not a Public Highway," and it is further

ORDERED, That after the entry of this order or decree the City Clerk shall cause a notice thereof to be published in a newspaper published in the County of Providence at least once each week for three successive weeks and a further and personal notice shall be served by the City Sergeant upon every owner of land abutting that portion of Montgomery Avenue, from Narragansett Blvd. to its easterly termination, which has been abandoned, who is known to reside within this state.

IN CITY COUNCIL

MAY 15 1970

READ and PASSED

Russell J. Boyle
Vincent B. Coppia
Clerk

APPROVED

MAY 18 1970

Joseph H. Dowley
MAYOR

THE COMMITTEE ON

.....
Approves Passage of
The Within Resolution
.....

Chairman

PETITION TO THE CITY COUNCIL

Providence, R. I. January 2, 1970

To the Honorable City Council of the City of Providence

The undersigned

hereby petition for the abandonment of (a portion) of Montgomery Avenue described as follows: (legal description)

Beginning at a point, being the northeast corner of the intersection of Montgomery Avenue and Narragansett Boulevard; thence running southerly along Narragansett Boulevard to the center line of Montgomery Avenue 20.38 feet, more or less; thence turning an angle of 101° 01' 10" and running easterly along the center line of Montgomery Avenue to land of David Friedman; thence turning an angle of 78° 58' 50" and running northerly along said Friedman land 20.38 feet to land of Harold W. Sherman; thence turning an angle of 101° 01' 10" and running westerly bounded northerly by said Sherman land

and land of John J. Greene, Jr. and Sara A. Greene 130.40 feet to the point of beginning. The undersigned petitioners represent to the City that they will suffer no loss by reason of said abandonment, and that they will make no claims against the City as a result of said abandonment.

Berry-Hill Corporation
1139 Narragansett Blvd - Cranston

John J. Greene, Jr. Petitioner

Address

Sara A. Greene, Petitioner

Address

NAMES AND ADDRESSES OF ABUTTING OWNERS:

Name

Address

John J. Greene, Jr. and Sara A. Greene
Harold W. Sherman
David Friedman
Berry-Hill Corporation

7 Appleseed Drive, Greenville, R.I.
1139 Narragansett Blvd., Cranston, R.I.
711 Branch Avenue, Providence, R.I.
1 Washington Avenue, Providence, R.I.

Filed City Clerk's Office19. .
Fee Paid.
Presented to City Council19. .
Disposition
Proceedings instituted City Council meeting
Final Abandonment

1188 # 8811
put by the # 8811
Warrant 12/10/69
CITY CLERK OF PROVIDENCE

PROVIDENCE, R. I.
JAN 7 1970
RECEIVED
DEPARTMENT OF CITY CLERK

PROVIDENCE, R. I.
JAN 7 9 19 AM '70

05713

From the Clerks Desk

IN CITY COUNCIL

JAN 15 1970

FIRST READING
REFERRED TO COMMITTEE ON
~~CLAIMS AND PENDING SUITS~~
Warrant 12/10/69
CLERK

Public Works

THE COMMITTEE ON
PUBLIC WORKS
.....
Recommends Indefinite
Postponement

William H. Matthews.....
First Deputy City Clerk Chairman

FEB 16 1970

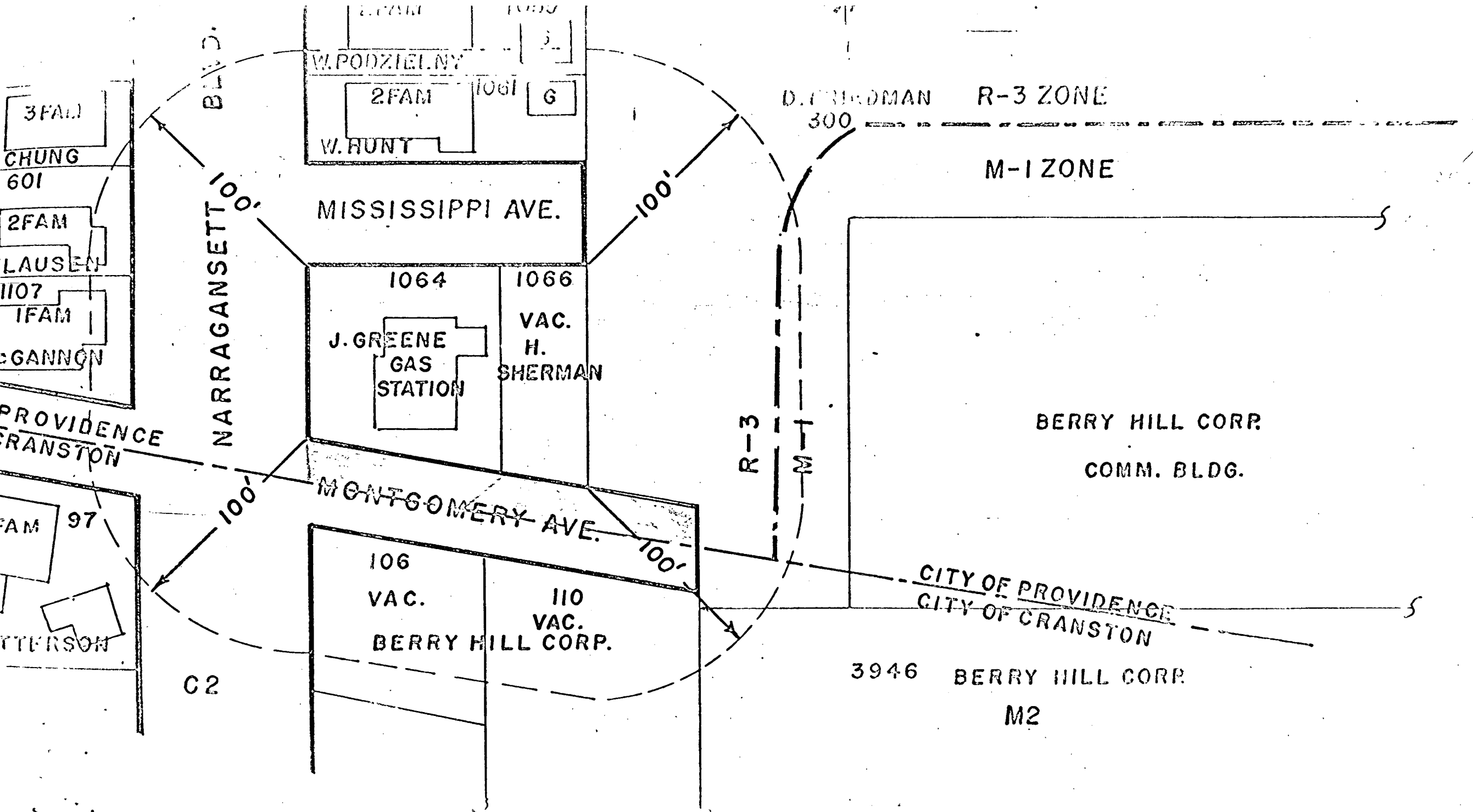

FILED
JAN 7 9 19 AM '70
DEPT. OF CITY CLERK
PROVIDENCE, R.I.

PUCCI, ZITO & GOLDIN

COUNSELLORS AT LAW

LUIGI DE PASQUALE, 1892-1958

THOMAS D. PUCCI

MATTHEW J. ZITO

EDWARD S. GOLDIN

SAMUEL A. OLEVSON

JOSEPH R. TUTALO

824 INDUSTRIAL BANK BUILDING
III WESTMINSTER STREET
PROVIDENCE, RHODE ISLAND 02903

January 2, 1970

City Clerk
City Hall
Providence, R.I.

Re: Abandonment of
Montgomery Avenue

Dear Sir:

We enclose herewith petition to abandonment that portion of Montgomery Avenue which lies in Providence between the easterly line of Narragansett Boulevard and the easterly terminus of Montgomery Avenue.

We also enclose herewith a sketch of the area to be abandoned. You will note that the middle line of Montgomery Avenue is the boundary between Providence and Cranston, and that the petitioners are all of the landowners in the area to be abandoned both on the Providence and Cranston side of the street.

We assume the abandonment would be effective upon the abandonment by the City of Cranston of the Cranston portion of Montgomery Street. We are filing in Cranston a petition for such abandonment.

We also enclose our check for \$35 payable to the City of Providence representing the filing fee in connection herewith.

Very truly yours,

PUCCI, ZITO & GOLDIN

By 
Samuel A. Olevson

Department of City Clerk

MEMORANDUM

DATE: January 16, 1970

TO: Director McGarry, Director Pallossi, Chief Engineer Martin and
Traffic Engineer Tibaldi

SUBJECT: MONTGOMERY AVENUE (ABANDONMENT).

CONSIDERED BY: Committee on Public Works

DISPOSITION: Attached is copy of Petition of Berry-Hill Corporation; et
als to abandon the above subject street.
Please report to the Committee in writing your recommend-
ation.

Vincent Vespa

City Clerk

FRANK A. TIBALDI
TRAFFIC ENGINEER



JOSEPH A. DOORLEY, JR.
MAYOR

TRAFFIC ENGINEERING DEPARTMENT

60 ERNEST ST.

PROVIDENCE, R. I. 02905

781 - 4044

January 20, 1970

The Honorable City Council
Committee on Public Works
City Hall
Providence, Rhode Island

Gentlemen:

The Traffic Engineering Department has reviewed the petition received from your Committee and has taken the subsequent action:

Request: To abandon a portion of Montgomery Avenue.

Disposition: No objection.

Very truly yours,

A handwritten signature in cursive script that reads "Frank A. Tibaldi".
Frank A. Tibaldi
Traffic Engineer

ib

FILED

JAN 21 11 17 AM '70

DEPT. OF CITY CLERK
PROVIDENCE, R. I.



CITY OF PROVIDENCE, RHODE ISLAND
MAYOR JOSEPH A. DOORLEY, JR.

DEPARTMENT OF PUBLIC WORKS . 700 ALLENS AVENUE . 02905

Lawrence P. McGarry, Director

Robert B. Strong, Deputy Director

February 4, 1970

Chairman of the
Public Works Committee
Providence City Council
City Hall-Prov., R. I.

Dear Sir:

SUBJECT: Abandonment of Montgomery Avenue

Montgomery Avenue is bisected longitudinally by the Providence-Cranston City Line, half of the street being in Providence and the other half in Cranston. The low point in Narragansett Boulevard is at Montgomery Avenue and the City of Cranston has a storm sewer in Montgomery Avenue between Narragansett Avenue and its easterly termination which conducts the storm water away from this area.

It is therefore recommended that Montgomery Avenue not be abandoned, but retained as a street.

Very truly yours,

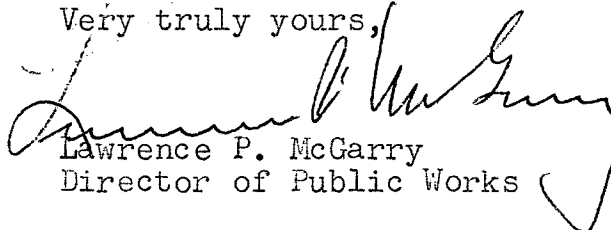
Lawrence P. McGarry
Director of Public Works

LPMCG:jm



CITY OF PROVIDENCE, RHODE ISLAND
MAYOR JOSEPH A. DOORLEY, JR.

DEPARTMENT OF PUBLIC WORKS . 700 ALLENS AVENUE . 02905

Lawrence P. McGarry, Director

Robert B. Strong, Deputy Director

February 10, 1970

RESOLVED, DECREED AND ORDERED

(THAT the portion of Montgomery Avenue, from Narragansett Blvd to its easterly termination,) shown as shaded area and designated by the letters A-B-C-D-A on the accompanying plan entitled, "Providence, R. I., P. W. Dept.-Engineering Office, Street Line Section, Plan No. 063348, Date February 10, 1970", has ceased to be useful to the public and the same is abandoned as a public highway and the damage to the abutters is appraised at nothing and so awarded, and it is further

ORDERED

7

L. P. Reid

JAMES DiPRETE, JR.
MAYOR



STANTON M. LATHAM, P. E.
DIRECTOR

DEPARTMENT OF PUBLIC WORKS
CITY HALL
CRANSTON, RHODE ISLAND 02910

February 4, 1970

Councilman Thomas L. Payne
Public Works Committee
% Mr. Vincent Vespia, City Clerk
City Hall
Providence, R. I. 02903

Dear Mr. Payne:

Relative to the abandonment of a portion of Montgomery Avenue, I would like to point out that this street is at the low point in Narragansett Boulevard.

When heavy rains occur, the catch basins in this area will not always take the water which is fed into this area and this street then becomes an overflow. We have two catch basins at the easterly end of Montgomery Avenue which takes this water and diverts it into a drain in the Shipyard area.

I respectfully submit that these facts be given consideration at this hearing to be held on February 16, 1970.

Very truly yours,

Stanton M. Latham
Director of Public Works

SML:ep



DEPARTMENT OF PUBLIC WORKS
CITY HALL
CRANSTON, RHODE ISLAND 02910

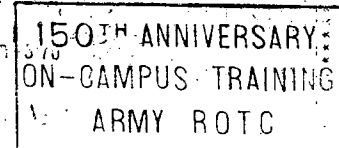

Councilman Thomas L. Payne
Public Works Committee
% Vincent Vespia, City Clerk
City Hall
Providence, R. I. 02903

JOHN A. DOHERTY, CHAIRMAN
EARL H. ASHLEY
UGO RICCIO
JOHN J. TIERNEY
DAVID R. MCGOVERN, EX-OFFICIO

WATER SUPPLY BOARD

CITY OF PROVIDENCE, R. I. 02908
552 ACADEMY AVENUE

JOSEPH E. MARTIN
CHIEF ENGINEER
JOHN E. ROGERS
DEPUTY CHIEF ENGINEER
JOHN T. WALSH, LEGAL ADVISOR
JOHN J. DEARY, SECRETARY

February 6, 1970

Councilman Thomas Payne, Chairman
Committee on Public Works
City Hall
Providence, Rhode Island

Dear Councilman Payne:

Under date of January 16, 1970, we received a memorandum from the Department of the City Clerk, in which was enclosed a petition to the City Council for the abandonment of a portion of Montgomery Avenue.

The petition was submitted by the Berry-Hill Corporation. After reviewing this petition, we find that our facilities in this section to be abandoned have a depreciated value of \$1,454.85. We are filing a bill with the City Clerk's Office in the above amount and respectfully request that your committee take no action on this matter until the Water Supply Board is assured of payment for the value of the facilities located in the section of the highway to be abandoned.

It should be noted, that if the present premises will still require a water service, it will be necessary for the owner to apply for a new service and the cost of a pit, interior and exterior piping required to conform to the rules and regulations of the Water Supply Board shall also be borne by the owner.

Very truly yours,

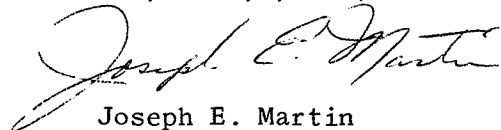

Joseph E. Martin
Chief Engineer

JEM: jad



CITY OF PROVIDENCE, RHODE ISLAND
MAYOR JOSEPH A. DOORLEY, JR.

DEPARTMENT OF PUBLIC WORKS . 700 ALLENS AVENUE . 02905

Lawrence P. McGarry, Director

Robert B. Strong, Deputy Director

April 16, 1970

Chairman of the
Public Works Committee
Providence City Council
City Hall-Prov., R. I.

Dear Sir:

As explained in a letter to your Committee, dated February 4, 1970, this Department recommended that Montgomery Avenue, from Narragansett Blvd to its easterly termination not be abandoned to coincide with the request of the City of Cranston Public Works Department.

The situation has now been altered and the abutting owners have agreed with the City of Cranston to provide an easement for a storm sewer line to alleviate the present flooding conditions, therefore, this Department will withdraw its objection to the proposed abandonment.

Very truly yours,

Robert B. Strong
Robert B. Strong
Deputy Director

RBS:jm

PROVIDENCE, R. I.

P.W. DEPT. - ENGINEERING OFFICE

STREET LINE SECTION

Plan No. 063348

Date February 10, 1970

NARRAGANSETT BLVD.

MISSISSIPPI AVE.

1064

John J. Greene
& Wf. Sara

1066

Howard W.
Sherman

300

Berry-Hill Corp.

City Line 2

A.
D.
20'

MONTGOMERY AVE.
Providence
Cranston

20'

Plat 56
Plat 87

B.

C.

City Line 2

Notes:

Shaded Area A-B-C-D-A Indicates
Proposed Abandonment.

Lot Numbers From Assessor's Plots 56 & 87

CITY OF PROVIDENCE, R. I.

Public Works Dept. - Engineering Office

Showing Proposed Abandonment

Drawn by Scungio Checked by R.J.O.

Scale 1" = 50' Date Feb. 10, 1970

Correct L.P. Reel Associate Engr.

Approved P. B. Strong

CHIEF ENGINEER

June 16, 1970

Samuel A. Olevson, Esquire
824 Industrial Bank Building
Providence, Rhode Island

Dear Mr. Olevson:

This concerns the abandonment of a portion of Montgomery Avenue in which you, as attorney, filed a petition.

The Water Supply Board of the City of Providence has informed the Committee on Public Works that it has facilities in the section to be abandoned for a depreciated value of \$1,454.85 and have lodged such a bill with this Department. It is therefore mandatory that this amount of money be paid to the City of Providence.

The said Board further informs that if the present premises will still require a water service it will be necessary for the owner to apply for a new service and the cost of a pit and that interior and exterior piping required to conform to the rules and regulations of the Water Supply Board will also be borne by the owner.

May I suggest that with reference to the technical aspects of this matter, you communicate with Joseph E. Martin, Chief Engineer, Water Supply Board, at 552 Academy Avenue.

Very truly yours,

Vincent Vespia
City Clerk of Providence

VV:vs

JOHN A. DOHERTY, CHAIRMAN
EARL H. ASHLEY
UGO RICCIO
JOHN J. TIERNEY
DAVID R. MCGOVERN, EX-OFFICIO

WATER SUPPLY BOARD
CITY OF PROVIDENCE, R. I. 02908
552 ACADEMY AVENUE

126 of 20
JOSEPH E. MARTIN
CHIEF ENGINEER

JOHN E. ROGERS
DEPUTY CHIEF ENGINEER

JOHN T. WALSH, LEGAL ADVISOR
JOHN J. DEARY, SECRETARY

June 10, 1970

Councilman Thomas Payne, Chairman
Committee on Public Works
City Hall
Providence, Rhode Island

Dear Councilman Payne:

We have noted in our copy of the City Council Journal of Proceedings dated May 15, 1970, received in this department on June 5, that the resolution to abandon a portion of Montgomery Avenue was approved.

We respectfully call your attention to the copy of our enclosed letter of February 6, 1970 setting forth the depreciated value of our facilities and the conditions of acquiring water service to the premises.

This department has followed the established procedure of filing a bill with the City Clerk's Office, but has not received payment for the facilities.

We ask your consideration in checking the possibility of an oversight in the departure from normal procedure.

Very truly yours,

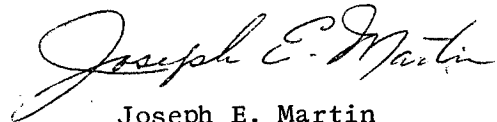

Joseph E. Martin
Chief Engineer

JEM:jad

Enclosure

Department of City Clerk

MEMORANDUM

DATE: July 14, 1970

TO: City Collector Pitassi

SUBJECT: DEPRECIATED VALUE - WATER SUPPLY BOARD - MONTGOMERY AVENUE

CONSIDERED BY: City Clerk Vespia

DISPOSITION: Accompanying are checks No. 57 in the amount of \$900.00 and No. 103 in the amount of \$554.85 from John J. Greene, Jr. for depreciated value of Water Supply Board facilities located in that portion of Montgomery Avenue; the same having been abandoned by the City.

*Compensation - Abandonment
of water line Montgomery Ave.*
JOHN J. GREENE, JR.
SARA A. GREENE

NO. 57 57-12
115
July 14, 1970
\$ 900.00
Nine hundred ————
00/100 DOLLARS

PAY
TO THE
ORDER OF

City of Providence

Citizens

CITIZENS TRUST COMPANY

PROVIDENCE, R. I.

John J. Greene Jr.

⑆0115⑆0012⑆ 32 798 0⑆

*Compensation - Abandonment of water line
Montgomery Ave.*
JOHN J. GREENE, JR.
SARA A. GREENE
7 APPLESEED DR.
GREENVILLE, R. I. 02828

NO. 103 57-33
115
July 14, 1970
\$ 554.85
Five hundred fifty-four ————
85/100 DOLLARS

PAY
TO THE
ORDER OF

City of Providence

Rhode Island Hospital Trust
PROVIDENCE, RHODE ISLAND



National Bank

John J. Greene Jr.

⑆0115⑆0033⑆ 000 20143⑆

ES HALLCO-PAWTUCKET, R. I.

Received of Vincent Vespia, City Clerk to above noted checks.

Vincent Vespia

Vincent Vespia
City Clerk

RESOLUTION OF THE CITY COUNCIL

No. **197**

Approved May 18, 1970

RESOLVED, That in the passing of Ralph Ricci, late Chairman of the Fourth Ward Republican Committee the Sympathy of His Honor Joseph A. Doorley, Jr., and of the City Council are hereby extended.

IN CITY COUNCIL
READ AND PASSED
BY A UNANIMOUS RISING VOTE

MAY 15 1970

Russell J. Boyle
.....
PRESIDENT
Vincent J. Ricci
.....
CLERK

APPROVED
Joseph A. Doorley, Jr.
.....
MAYOR

Councilman Bradshaw, Councilman Pearlman,
Councilman Worrell, Councilman Beaterni
and Councilman Pelt

RESOLUTION OF THE CITY COUNCIL

No. , 198

Approved May 18, 1970

RESOLVED, that His Honor Joseph A. Doorley, Jr.,
Mayor of Providence, and the Members of the City Council
do hereby express their sympathy upon the passing of
Nathan Temkin late citizen of our community.

IN CITY COUNCIL
READ AND PASSED
BY A UNANIMOUS RISING VOTE

MAY 15 1970

Russell J. Doyle
.....
PRESIDENT
Vincent G. Gaspia
.....
CLERK

APPROVED

Joseph A. Doorley Jr.
MAY 18 1970
.....
MAYOR

1000

Councilmen Pearlman
and Councilmen Beckman

RESOLUTION OF THE CITY COUNCIL

No. **199**

Approved May 18, 1970

RESOLVED, That His Honor Joseph A. Doorley, Jr., and
the Members of the City Council do hereby express their
sympathy in the passing of Max Winograd, late prominent
attorney and civic leader of our Community.

IN CITY COUNCIL
READ AND PASSED
BY A UNANIMOUS RISING VOTE

MAY 15 1970

Russell J. Boyle
.....
PRESIDENT
Vincent L. Lippia
.....
CLERK

APPROVED

MAY 18 1970

Joseph A. Doorley, Jr.
.....
MAYOR

Councilman Pearlman and
Councilman Bradshaw

RESOLUTION OF THE CITY COUNCIL

No. : 200

Approved May 18, 1970

RESOLVED,

That the accompanying certificates, Nos.
9367-9406 inclusive (except numbers 9375-9378 incl., and 9398)
representing overpayment of City Taxes for the years 1967, 1968
and 1969 are hereby refunded in the amounts overpaid.

IN CITY COUNCIL

MAY 15 1970

READ and PASSED

Russell H. Boyle
President
Annant C. Capria
Clerk

APPROVED

MAY 18 1970

Joseph H. Deery
MAYOR

IN CITY
COUNCIL

MAR 5 - 1970

FIRST READING
REFERRED TO COMMITTEE ON
FINANCE

Vincent Vespa
CLERK

THE COMMITTEE ON

Finance
Approves Passage of
The Within Resolution

Vincent Vespa
May 11, 1970
Clerk

*Councilman Mc Nulty and Councilman
Orratore, by request*

MAR 7 2 05 PM '70
DEPT. OF CITY CLERK
PROVIDENCE, R.I.

FILED

OVERPAYMENT OF 1969 tax
Dec. 31, 1968
TAX ASSESSED _____

CERT. NO. O- 9367

PREP. BY c.d. 2/1/70
DATE _____
BOOK _____ GROUP _____

LIST NO. 22-094-600 NAME John Volpe
STREET 114 Harold St.
CITY Providence, R. I.

ORIGINAL ASSESSMENT	on Tang. P. P.	\$	12	90
CERTIFIED ADDITIONS:				
ASSESSORS CERT. NO.	DATE APPD.	\$		
VOLUNTARY TAX PAID				
GIVEN LIST NO.	DATE	\$		
TOTAL CHARGES			12	90
CERTIFIED ABATEMENT				
ASSESSORS CERT. NO.	DATE APPD.	\$		
BALANCE		\$		
TAXES PAID:	DATE	AMOUNT		
	12/15/69 Z	\$ 3.22		
	1/20/70 A	11.82		
			15	04
AMOUNT OVERPAID	on Tang. P. P.	\$	2	14

APPROVED BY _____ DATE _____
ENTERED ON OVERPAYMENT CONTROL PAGE _____ LINE _____ J. V. NO. _____

DISPOSITION

RECOMMENDED TO COUNCIL FOR REFUND _____
APPROVED BY COUNCIL DATE _____ RES. NO. _____
AMOUNT REFUNDED: _____
DATE _____ CHECK NO. _____ AMOUNT \$ _____
CREDITED TO TAX COLLECTIONS: DATE _____ AMOUNT \$ _____
OTHER DISPOSITION: _____

OVERPAYMENT OF 1968 tax
TAX ASSESSED Dec. 31, 1967

CERT. NO. O- 9368

PREP. BY c.d.
DATE 1/30/70
BOOK _____ GROUP _____

LIST NO. 16-020-160 NAME Manuel R. Paiva
STREET 144 George M. Cohan Blvd.
CITY Providence, R. I.

ORIGINAL ASSESSMENT	on M. V.	\$	84	28
CERTIFIED ADDITIONS:		\$		
ASSESSORS CERT. NO.	DATE APPD.	\$		
VOLUNTARY TAX PAID		\$		
GIVEN LIST NO.	DATE	\$		
TOTAL CHARGES			84	28
CERTIFIED ABATEMENT		\$		
ASSESSORS CERT. NO.	DATE APPD.	\$		
BALANCE		\$		
TAXES PAID:	DATE	AMOUNT		
	1/19/70 Y	\$ 84.28		
	1/22/70 Y	\$ 84.28		
			168	56
AMOUNT OVERPAID		on M. V.	\$ 84	28

APPROVED BY _____ DATE _____
ENTERED ON OVERPAYMENT CONTROL PAGE _____ LINE _____ J. V. NO. _____

DISPOSITION

RECOMMENDED TO COUNCIL FOR REFUND _____
APPROVED BY COUNCIL DATE _____ RES. NO. _____
AMOUNT REFUNDED: _____
DATE _____ CHECK NO. _____ AMOUNT \$ _____
CREDITED TO TAX COLLECTIONS: DATE _____ AMOUNT \$ _____
OTHER DISPOSITION: _____

OVERPAYMENT OF 1969 tax
TAX ASSESSED Dec. 31, 1968

CERT. NO. O- 9369

PREP. BY c.d.
DATE 1/30/70
BOOK GROUP

LIST NO. 18-405-110 NAME Joseph Rotenberg
STREET 135 Carr St.
CITY Providence, R. I.

ORIGINAL ASSESSMENT on M. V.		\$	23	22
CERTIFIED ADDITIONS:		\$		
ASSESSORS CERT. NO. DATE APPD.		\$		
VOLUNTARY TAX PAID		\$		
GIVEN LIST NO. DATE		\$		
TOTAL CHARGES			23	22
CERTIFIED ABATEMENT		\$		
ASSESSORS CERT. NO. DATE APPD.		\$		
BALANCE		\$		
TAXES PAID:				
DATE	AMOUNT			
10/27/69 A	\$ 5.80			
12/30/69 R	5.81			
1/22/70 A	27.95			
		\$	39	56
AMOUNT OVERPAID on M. V.		\$	16	34

APPROVED BY DATE
ENTERED ON OVERPAYMENT CONTROL PAGE LINE J. V. NO.

DISPOSITION

RECOMMENDED TO COUNCIL FOR REFUND
APPROVED BY COUNCIL DATE RES. NO.
AMOUNT REFUNDED:
DATE CHECK NO. AMOUNT \$
CREDITED TO TAX COLLECTIONS: DATE AMOUNT \$
OTHER DISPOSITION:

OVERPAYMENT OF 1968 tax
TAX ASSESSED Dec. 31, 1967

CERT. NO. O- 9370

PREP. BY c.d.
DATE 2/3/70
BOOK GROUP

LIST NO. 08-179-855 NAME Helen Henderson
STREET 70 Chester Ave.
CITY Providence, R. I.

ORIGINAL ASSESSMENT	on M. V.	\$	6	02
CERTIFIED ADDITIONS:				
ASSESSORS CERT. NO.	DATE APPD.	\$		
VOLUNTARY TAX PAID				
GIVEN LIST NO.	DATE	\$		
TOTAL CHARGES			6	02
CERTIFIED ABATEMENT				
ASSESSORS CERT. NO.	DATE APPD.	\$		
BALANCE				
TAXES PAID:				
DATE	AMOUNT			
1/14/70 A	6.02	\$		
1/27/70 A	6.02			
		\$	12	04
AMOUNT OVERPAID on M. V.			6	02

APPROVED BY DATE
ENTERED ON OVERPAYMENT CONTROL PAGE LINE J. V. NO.

DISPOSITION

RECOMMENDED TO COUNCIL FOR REFUND
APPROVED BY COUNCIL DATE RES. NO.
AMOUNT REFUNDED:
DATE CHECK NO. AMOUNT \$
CREDITED TO TAX COLLECTIONS: DATE AMOUNT \$
OTHER DISPOSITION:

OVERPAYMENT OF 1967 tax
TAX ASSESSED Dec. 31, 1966

CERT. NO. O- 9371

PREP. BY c.d.
DATE 2/20/70
BOOK _____ GROUP _____

LIST NO. 02-256-170 NAME Raffaele Bianchi
STREET 36 Wood St.
CITY Providence, R. I.

ORIGINAL ASSESSMENT	on M. V.	\$	12	90
CERTIFIED ADDITIONS:		\$		
ASSESSORS CERT. NO.	DATE APPD.	\$		
VOLUNTARY TAX PAID		\$		
GIVEN LIST NO.	DATE	\$		
TOTAL CHARGES			12	90
CERTIFIED ABATEMENT		\$		
ASSESSORS CERT. NO.	DATE APPD.	\$		
BALANCE		\$		
TAXES PAID:	DATE	AMOUNT		
	2/17/70 Z	\$ 37.44		
			37	44
AMOUNT OVERPAID		\$	24	54

APPROVED BY _____ DATE _____
ENTERED ON OVERPAYMENT CONTROL PAGE _____ LINE _____ J. V. NO. _____

DISPOSITION

RECOMMENDED TO COUNCIL FOR REFUND _____
APPROVED BY COUNCIL DATE _____ RES. NO. _____
AMOUNT REFUNDED: _____
DATE _____ CHECK NO. _____ AMOUNT \$ _____
CREDITED TO TAX COLLECTIONS: DATE _____ AMOUNT \$ _____
OTHER DISPOSITION: apply to 1966 tax

OVERPAYMENT OF 1969 tax
TAX ASSESSED Dec. 31, 1968

CERT. NO. O- 9372

PREP. BY c.d.
DATE 2/4/70
BOOK _____ GROUP _____

02-278-100
LIST NO. _____ NAME Mary E. Birt
STREET 229 Morris Ave.
CITY Providence, R. I.

ORIGINAL ASSESSMENT	<u>on M. V</u>	\$	6	02
CERTIFIED ADDITIONS:				
ASSESSORS CERT. NO.	DATE APPD.	\$		
VOLUNTARY TAX PAID				
GIVEN LIST NO.	DATE	\$		
TOTAL CHARGES			6	02
CERTIFIED ABATEMENT				
ASSESSORS CERT. NO.	DATE APPD.	\$		
BALANCE		\$		
TAXES PAID:	DATE	AMOUNT		
	<u>10/20/69 E</u>	<u>\$ 1.50</u>		
	<u>12/26/69 R</u>	<u>1.51</u>		
Pd by Industrial National Bank	<u>2/2/70 A</u>	<u>4.52</u>		
			\$	7 53
AMOUNT OVERPAID	<u>on M. V.</u>	\$	1	51

APPROVED BY _____ DATE _____
ENTERED ON OVERPAYMENT CONTROL PAGE _____ LINE _____ J. V. NO. _____

DISPOSITION

RECOMMENDED TO COUNCIL FOR REFUND _____
APPROVED BY COUNCIL DATE _____ RES. NO. _____
AMOUNT REFUNDED: _____
DATE _____ CHECK NO. _____ AMOUNT \$ _____

CREDITED TO TAX COLLECTIONS: DATE _____ AMOUNT \$ _____

OTHER DISPOSITION: Refund to Industrial National Bank Agent for
Mary E. Birt 111 Westminster St., Prov., R.I.

OVERPAYMENT OF 1969 tax
TAX ASSESSED Dec. 31, 1968

CERT. No. O- 9373

PREP. BY c.d.
DATE 2/4/70
BOOK _____ GROUP _____

02-278-102 Mary E. Birt, Robert F. Birt & Marie T. Aubee
LIST NO. _____ NAME _____
STREET 229 Morris Ave.
CITY Providence, R. I.

ORIGINAL ASSESSMENT	on plat 5 lot 253	\$	264	02
CERTIFIED ADDITIONS:				
ASSESSORS CERT. NO.	DATE APPD.	\$		
VOLUNTARY TAX PAID				
GIVEN LIST NO.	DATE	\$		
TOTAL CHARGES			264	02
CERTIFIED ABATEMENT				
ASSESSORS CERT. NO.	DATE APPD.	\$		
BALANCE		\$		
TAXES PAID:	DATE	AMOUNT		
	10/20/69 E	\$ 66.00		
	12/26/69 R	66.01		
Pd by Industrial National Bank	2/2/70 A	198.02		
			\$	330 03
AMOUNT OVERPAID	on plat 5 lot 253	\$	66	01

APPROVED BY _____ DATE _____
ENTERED ON OVERPAYMENT CONTROL PAGE _____ LINE _____ J. V. NO. _____

DISPOSITION

RECOMMENDED TO COUNCIL FOR REFUND _____
APPROVED BY COUNCIL DATE _____ RES. NO. _____
AMOUNT REFUNDED: _____
DATE _____ CHECK NO. _____ AMOUNT \$ _____

CREDITED TO TAX COLLECTIONS: DATE _____ AMOUNT \$ _____

OTHER DISPOSITION: Refund to Industrial National Bank Agent for
Mary E. Birt, Robert F. Birt & Marie T. Aubee

111 Westminster St., Prov., R. I.

OVERPAYMENT OF 1968 tax
Dec. 31, 1967
TAX ASSESSED

CERT. NO. O- 9374

c.d.
PREP. BY 2/4/70
DATE
BOOK GROUP

LIST NO. 14-058-142 NAME Rosemarie W. Nesbitt
STREET 142 Prospect St.
CITY Providence, R. I.

ORIGINAL ASSESSMENT	on M. V.	\$	6 02
CERTIFIED ADDITIONS:			
ASSESSORS CERT. NO.	DATE APPD.	\$	
VOLUNTARY TAX PAID			
GIVEN LIST NO.	DATE	\$	
TOTAL CHARGES			6 02
CERTIFIED ABATEMENT			
ASSESSORS CERT. NO.	DATE APPD.	\$	
BALANCE		\$	
TAXES PAID:	DATE	AMOUNT	
	1/30/70 A	\$ 6.02	
	2/2/70 Z	6.02	
		\$	12 04
AMOUNT OVERPAID		\$	6 02

APPROVED BY DATE
ENTERED ON OVERPAYMENT CONTROL PAGE LINE J. V. NO.

DISPOSITION

RECOMMENDED TO COUNCIL FOR REFUND
APPROVED BY COUNCIL DATE RES. NO.
AMOUNT REFUNDED:
DATE CHECK NO. AMOUNT \$
CREDITED TO TAX COLLECTIONS: DATE AMOUNT \$
OTHER DISPOSITION:

OVERPAYMENT OF 1969 tax
Dec. 31, 1968
TAX ASSESSED _____

CERT. NO. O- 9379

c.d.
PREP. BY _____
DATE 2/13/70
BOOK _____ GROUP _____

LIST NO. 07-241-500 NAME Esther Gold
STREET 131 Weetamoe Drive
CITY Warwick, R. I.

ORIGINAL ASSESSMENT	on plat 120 lot 289	\$	688	00
CERTIFIED ADDITIONS:				
ASSESSORS CERT. NO.	DATE APPD.	\$		
VOLUNTARY TAX PAID				
GIVEN LIST NO.	DATE	\$		
TOTAL CHARGES			688	00
CERTIFIED ABATEMENT				
ASSESSORS CERT. NO.	DATE APPD.	\$		
BALANCE		\$		
TAXES PAID:	DATE	AMOUNT		
	10/9/69 J	\$ 172.00		
	12/19/69 L	172.00		
	1/28/70 A	344.00		
	2/9/70 A	172.00	\$	860 00
AMOUNT OVERPAID on plat 120 lot 289		\$	172	00

APPROVED BY _____ DATE _____
ENTERED ON OVERPAYMENT CONTROL PAGE _____ LINE _____ J. V. NO. _____

DISPOSITION

RECOMMENDED TO COUNCIL FOR REFUND _____
APPROVED BY COUNCIL DATE _____ RES. NO. _____
AMOUNT REFUNDED: _____
DATE _____ CHECK NO. _____ AMOUNT \$ _____
CREDITED TO TAX COLLECTIONS: DATE _____ AMOUNT \$ _____
OTHER DISPOSITION: _____

OVERPAYMENT OF 1968 tax
TAX ASSESSED Dec. 31, 1967

CERT. NO. O- 9380

PREP. BY c.d.
DATE 2/17/70
BOOK _____ GROUP _____

LIST NO. 20-222-230 NAME Geraldine M. Turner
STREET 45 Oak St.
CITY Providence, R. I.

ORIGINAL ASSESSMENT	on M. V.	\$	0
CERTIFIED ADDITIONS:		\$	
ASSESSORS CERT. NO.	DATE APPD.	\$	
VOLUNTARY TAX PAID		\$	
GIVEN LIST NO.	DATE	\$	
TOTAL CHARGES		\$	0
CERTIFIED ABATEMENT		\$	
ASSESSORS CERT. NO.	DATE APPD.	\$	
BALANCE		\$	
TAXES PAID:	DATE	AMOUNT	
	2/11/70 A	\$ 6.02	
			6 02
AMOUNT OVERPAID	on M. V.	\$	6 02

APPROVED BY _____ DATE _____
ENTERED ON OVERPAYMENT CONTROL PAGE _____ LINE _____ J. V. NO. _____

DISPOSITION

RECOMMENDED TO COUNCIL FOR REFUND _____
APPROVED BY COUNCIL DATE _____ RES. NO. _____
AMOUNT REFUNDED: _____
DATE _____ CHECK NO. _____ AMOUNT \$ _____
CREDITED TO TAX COLLECTIONS: DATE _____ AMOUNT \$ _____
OTHER DISPOSITION: apply to 1969 tax

OVERPAYMENT OF 1969 tax
TAX ASSESSED Dec. 31, 1968

CERT. No. O- 9381

PREP. BY C.D.
DATE 2/17/70
BOOK _____ GROUP _____

LIST NO. 20-044-639 NAME Jacqueline C. Taylor
STREET 96 Waterman St.
CITY Providence, R. I.

ORIGINAL ASSESSMENT	on M. V.	\$	54	18
CERTIFIED ADDITIONS:				
ASSESSORS CERT. NO.	DATE APPD.	\$		
VOLUNTARY TAX PAID				
GIVEN LIST NO.	DATE	\$		
TOTAL CHARGES			54	18
CERTIFIED ABATEMENT				
ASSESSORS CERT. NO.	DATE APPD.	\$		
BALANCE		\$		
TAXES PAID:	DATE	AMOUNT		
	10/9/69 E	\$ 13.54		
	1/20/70 Z	27.08		
	2/11/70 Y	20.32		
			60	94
AMOUNT OVERPAID			6	76
	on M. V.	\$		

APPROVED BY _____ DATE _____
ENTERED ON OVERPAYMENT CONTROL PAGE _____ LINE _____ J. V. NO. _____

DISPOSITION

RECOMMENDED TO COUNCIL FOR REFUND _____
APPROVED BY COUNCIL DATE _____ RES. NO. _____
AMOUNT REFUNDED: _____
DATE _____ CHECK NO. _____ AMOUNT \$ _____
CREDITED TO TAX COLLECTIONS: DATE _____ AMOUNT \$ _____
OTHER DISPOSITION: _____

OVERPAYMENT OF 1969 tax
TAX ASSESSED Dec. 31, 1968

CERT. NO. O- 9382

PREP. BY c.d.
DATE 2/17/70
BOOK GROUP

LIST NO. 19-274-600 NAME Stanley Siankonis
STREET 26 Flower St.
CITY Providence, R. I.

ORIGINAL ASSESSMENT	on M. V.	\$	12	04
CERTIFIED ADDITIONS:				
ASSESSORS CERT. NO.	DATE APPD.	\$		
VOLUNTARY TAX PAID				
GIVEN LIST NO.	DATE	\$		
TOTAL CHARGES			12	04
CERTIFIED ABATEMENT				
ASSESSORS CERT. NO.	DATE APPD.	\$		
BALANCE		\$		
TAXES PAID:	DATE	AMOUNT		
	11/12/69 Y	\$ 6.02		
	1/27/70 A	6.02		
	2/11/70 J	3.01		
			15	05
AMOUNT OVERPAID		on M. V.	\$	3 01

APPROVED BY DATE
ENTERED ON OVERPAYMENT CONTROL PAGE LINE J. V. NO.

DISPOSITION

RECOMMENDED TO COUNCIL FOR REFUND
APPROVED BY COUNCIL DATE RES. NO.
AMOUNT REFUNDED:
DATE CHECK NO. AMOUNT \$
CREDITED TO TAX COLLECTIONS: DATE AMOUNT \$
OTHER DISPOSITION:

OVERPAYMENT OF 1969 tax
TAX ASSESSED Dec. 31, 1968

CERT. NO. O- 9383

PREP. BY c.d.
DATE 2/18/70
BOOK _____ GROUP _____

02-578-880 LIST NO. _____ NAME Frances Burgess
STREET 590 Union Ave.
CITY Providence, R. I.

ORIGINAL ASSESSMENT	on M. V.	\$	66	22
CERTIFIED ADDITIONS:				
ASSESSORS CERT. NO.	DATE APPD.	\$		
VOLUNTARY TAX PAID				
GIVEN LIST NO.	DATE	\$		
TOTAL CHARGES			66	22
CERTIFIED ABATEMENT				
ASSESSORS CERT. NO.	DATE APPD.	\$		
BALANCE		\$		
TAXES PAID:	DATE	AMOUNT		
	10/9/69 G	\$ 16.55		
	12/16/69 R	16.56		
	1/22/70 A	33.11		
	2/12/70 Y	16.56	\$	82 78
AMOUNT OVERPAID		on M. V.	\$	16 56

APPROVED BY _____ DATE _____
ENTERED ON OVERPAYMENT CONTROL PAGE _____ LINE _____ J. V. NO. _____

DISPOSITION

RECOMMENDED TO COUNCIL FOR REFUND _____
APPROVED BY COUNCIL DATE _____ RES. NO. _____
AMOUNT REFUNDED: _____
DATE _____ CHECK NO. _____ AMOUNT \$ _____
CREDITED TO TAX COLLECTIONS: DATE _____ AMOUNT \$ _____
OTHER DISPOSITION: _____

OVERPAYMENT OF 1969 tax
TAX ASSESSED Dec. 31, 1968

CERT. NO. O- 9384

PREP. BY c.d.
DATE 2/18/70
BOOK _____ GROUP _____

LIST NO. 19-575-795 NAME Lillian Sudakoff
STREET 111 Verndale Ave.
CITY Providence R. I.

ORIGINAL ASSESSMENT	on M. V.	\$	59	34
CERTIFIED ADDITIONS:				
ASSESSORS CERT. NO.	DATE APPD.	\$		
VOLUNTARY TAX PAID				
GIVEN LIST NO.	DATE	\$		
TOTAL CHARGES			59	34
CERTIFIED ABATEMENT				
ASSESSORS CERT. NO.	DATE APPD.	\$		
BALANCE		\$		
TAXES PAID:	DATE	AMOUNT		
	10/9/69 G	\$ 14.83		
	12/3/69 G	14.84		
	1/16/70 Y	29.67		
	2/13/70 A	14.84	\$	74 18
AMOUNT OVERPAID		on M. V.	\$	14 84

APPROVED BY _____ DATE _____
ENTERED ON OVERPAYMENT CONTROL PAGE _____ LINE _____ J. V. NO. _____

DISPOSITION

RECOMMENDED TO COUNCIL FOR REFUND _____
APPROVED BY COUNCIL DATE _____ RES. NO. _____
AMOUNT REFUNDED: _____
DATE _____ CHECK NO. _____ AMOUNT \$ _____
CREDITED TO TAX COLLECTIONS: DATE _____ AMOUNT \$ _____
OTHER DISPOSITION: _____

OVERPAYMENT OF 1969 tax
TAX ASSESSED Dec. 31, 1968

CERT. NO. O- 9385

PREP. BY c.d. 2/18/70
DATE
BOOK GROUP

02-555-900 LIST NO. NAME Howard W. R. Bucklin
STREET 106 Lawndale Dr.
CITY Warwick, R. I.

ORIGINAL ASSESSMENT	on M. V.	\$	55	04
CERTIFIED ADDITIONS:				
ASSESSORS CERT. NO.	DATE APPD.	\$		
VOLUNTARY TAX PAID				
GIVEN LIST NO.	DATE	\$		
TOTAL CHARGES			55	04
CERTIFIED ABATEMENT				
ASSESSORS CERT. NO.	DATE APPD.	\$		
BALANCE		\$		
TAXES PAID:	DATE	AMOUNT		
	10/15/69 R	\$ 12.22		
	12/2/69 J	14.27		
	1/22/70 A	28.55		
	2/13/70 Y	14.28	69	32
AMOUNT OVERPAID	on M. V.	\$	14	28

APPROVED BY DATE
ENTERED ON OVERPAYMENT CONTROL PAGE LINE J. V. NO.

DISPOSITION

RECOMMENDED TO COUNCIL FOR REFUND
APPROVED BY COUNCIL DATE RES. NO.
AMOUNT REFUNDED:
DATE CHECK NO. AMOUNT \$
CREDITED TO TAX COLLECTIONS: DATE AMOUNT \$
OTHER DISPOSITION:

OVERPAYMENT OF 1969 tax
TAX ASSESSED Dec. 31, 1968

CERT. NO. O- 9386

PREP. BY c.d.
DATE 2/20/70
BOOK GROUP

LIST NO. 02-278-110 NAME Robert F. Birt
STREET 229 Morris Ave.
CITY Providence, R. I.

ORIGINAL ASSESSMENT on M. V.			\$	32	68
CERTIFIED ADDITIONS:			\$		
ASSESSORS CERT. NO. DATE APPD.			\$		
VOLUNTARY TAX PAID			\$		
GIVEN LIST NO. DATE			\$		
TOTAL CHARGES				32	68
CERTIFIED ABATEMENT			\$		
ASSESSORS CERT. NO. DATE APPD.			\$		
BALANCE			\$		
TAXES PAID:	DATE	AMOUNT			
	10/23/69 G	\$ 8.17			
	12/11/69 G	8.17			
	2/2/70 A	24.51			
	2/18/70 E	8.17	\$	49	02
AMOUNT OVERPAID on M.V.			\$	16	34

APPROVED BY DATE
ENTERED ON OVERPAYMENT CONTROL PAGE LINE J. V. NO.

DISPOSITION

RECOMMENDED TO COUNCIL FOR REFUND
APPROVED BY COUNCIL DATE RES. NO.
AMOUNT REFUNDED:
DATE CHECK NO. AMOUNT \$
CREDITED TO TAX COLLECTIONS: DATE AMOUNT \$
OTHER DISPOSITION:

OVERPAYMENT OF 1969 tax
TAX ASSESSED Dec. 31, 1968

CERT. NO. O- 9387

PREP. BY c.d.
DATE 2/20/70
BOOK GROUP

08-357-070 Harriet Huntington
LIST NO. NAME
569 Washington St.
STREET
Brookline, Mass.
CITY

Plat 24 Lot 485		\$	731	43
ORIGINAL ASSESSMENT				
CERTIFIED ADDITIONS:				
ASSESSORS CERT. NO.	DATE APPD.	\$		
VOLUNTARY TAX PAID				
GIVEN LIST NO.	DATE	\$		
TOTAL CHARGES			731	43
CERTIFIED ABATEMENT				
ASSESSORS CERT. NO.	DATE APPD.	\$		
BALANCE		\$		
TAXES PAID:				
DATE	AMOUNT			
10/22/69 R	182.85	\$		
12/15/69 Z	182.86			
2/11/70 A	365.72			
2/16/70 Y	182.86	\$	914	29
AMOUNT OVERPAID on plat 24 lot 485		\$	182	86

APPROVED BY DATE
ENTERED ON OVERPAYMENT CONTROL PAGE LINE J. V. NO.

DISPOSITION

RECOMMENDED TO COUNCIL FOR REFUND
APPROVED BY COUNCIL DATE RES. NO.
AMOUNT REFUNDED:
DATE CHECK NO. AMOUNT \$
CREDITED TO TAX COLLECTIONS: DATE AMOUNT \$
OTHER DISPOSITION:

OVERPAYMENT OF 1969 tax
TAX ASSESSED Dec. 31, 1968

CERT. NO. O- 9388

PREP. BY c.d.
DATE 2/26/70
BOOK GROUP

LIST NO. 13-194-710 NAME Morris J. Marsh and wf Ann C.
STREET 108 Providence, St.
CITY Providence, R. I.

ORIGINAL ASSESSMENT	on plat 23 lot 223	\$	365	93
CERTIFIED ADDITIONS:				
ASSESSORS CERT. NO.	DATE APPD.	\$		
VOLUNTARY TAX PAID				
GIVEN LIST NO.	DATE	\$		
TOTAL CHARGES			365	93
CERTIFIED ABATEMENT	B. T. A. R. #2			
ASSESSORS CERT. NO.	DATE APPD. 2/16/70	\$	64	93
BALANCE		\$	301	00
TAXES PAID:	DATE	AMOUNT		
	10/28/69 G	\$ 365.93		
			365	93
AMOUNT OVERPAID	on plat 23 lot 223	\$	64	93

APPROVED BY DATE
ENTERED ON OVERPAYMENT CONTROL PAGE LINE J. V. NO.

DISPOSITION

RECOMMENDED TO COUNCIL FOR REFUND
APPROVED BY COUNCIL DATE RES. NO.
AMOUNT REFUNDED:
DATE CHECK NO. AMOUNT \$
CREDITED TO TAX COLLECTIONS: DATE AMOUNT \$
OTHER DISPOSITION:

OVERPAYMENT OF 1969 tax
TAX ASSESSED Dec. 31, 1968

CERT. NO. O- 9389

PREP. BY c.d.
DATE 2/26/70
BOOK GROUP

LIST NO. 03-031-750 NAME Thomas Caldarone and wf Louise
STREET 747 Atwells Ave.
CITY Prov., R. I.

ORIGINAL ASSESSMENT	on plat 28 lot 732	\$	142	33
CERTIFIED ADDITIONS:				
ASSESSORS CERT. NO.	DATE APPD.	\$		
VOLUNTARY TAX PAID				
GIVEN LIST NO.	DATE	\$		
TOTAL CHARGES			142	33
CERTIFIED ABATEMENT	B. T. A. R. #5			
ASSESSORS CERT. NO.	DATE APPD. 2/16/70	\$	33	11
BALANCE		\$	109	22
TAXES PAID:	DATE	AMOUNT		
	10/7/69 R	\$ 142.33		
			142	33
AMOUNT OVERPAID	on plat 28 lot 732	\$	33	11

APPROVED BY DATE
ENTERED ON OVERPAYMENT CONTROL PAGE LINE J. V. NO.

DISPOSITION

RECOMMENDED TO COUNCIL FOR REFUND
APPROVED BY COUNCIL DATE RES. NO.
AMOUNT REFUNDED:
DATE CHECK NO. AMOUNT \$
CREDITED TO TAX COLLECTIONS: DATE AMOUNT \$
OTHER DISPOSITION:

OVERPAYMENT OF 1969 tax
TAX ASSESSED Dec. 31, 1968

CERT. NO. O- 9390

PREP. BY c.d.
DATE 2/26/70
BOOK GROUP

LIST NO. 16-054-500 NAME Carmine Paolino
STREET 32 Gilmore St.
CITY Prov., R. I.

ORIGINAL ASSESSMENT	on plat 30 lot 199	\$	312	61
CERTIFIED ADDITIONS:				
ASSESSORS CERT. NO.	DATE APPD.	\$		
VOLUNTARY TAX PAID				
GIVEN LIST NO.	DATE	\$		
TOTAL CHARGES			312	61
CERTIFIED ABATEMENT	B. T. A. R. #6			
ASSESSORS CERT. NO.	DATE APPD. 2/16/70	\$	43	43
BALANCE		\$	269	18
TAXES PAID:	DATE	AMOUNT		
	10/6/69 Y	\$ 312.61		
			\$	312 61
AMOUNT OVERPAID			\$	43 43

APPROVED BY DATE
ENTERED ON OVERPAYMENT CONTROL PAGE LINE J. V. NO.

DISPOSITION

RECOMMENDED TO COUNCIL FOR REFUND
APPROVED BY COUNCIL DATE RES. NO.
AMOUNT REFUNDED:
DATE CHECK NO. AMOUNT \$
CREDITED TO TAX COLLECTIONS: DATE AMOUNT \$
OTHER DISPOSITION:

OVERPAYMENT OF 1969 tax
TAX ASSESSED Dec. 31, 1968

CERT. NO. O- 9391

PREP. BY c.d.
DATE 2/26/70
BOOK GROUP

LIST NO. 19-626-000 NAME Gustaf W. Swanson
STREET 99 Princeton Ave.
CITY Providence, R. I.

ORIGINAL ASSESSMENT	on plat 44 lot 179	\$	436	88
CERTIFIED ADDITIONS:				
ASSESSORS CERT. NO.	DATE APPD.	\$		
VOLUNTARY TAX PAID				
GIVEN LIST NO.	DATE	\$		
TOTAL CHARGES			436	88
CERTIFIED ABATEMENT	B. T. A. R. #14			
ASSESSORS CERT. NO.	DATE APPD. 2/16/70	\$	21	07
BALANCE		\$	415	81
TAXES PAID:	DATE	AMOUNT		
	10/28/69 J	\$ 436.88		
			436	88
AMOUNT OVERPAID		\$	21	07

APPROVED BY DATE
ENTERED ON OVERPAYMENT CONTROL PAGE LINE J. V. NO.

DISPOSITION

RECOMMENDED TO COUNCIL FOR REFUND
APPROVED BY COUNCIL DATE RES. NO.
AMOUNT REFUNDED:
DATE CHECK NO. AMOUNT \$
CREDITED TO TAX COLLECTIONS: DATE AMOUNT \$
OTHER DISPOSITION:

OVERPAYMENT OF 1969 tax
TAX ASSESSED Dec. 31, 1968

CERT. NO. O- 9392

PREP. BY c.d.
DATE 2/26/70
BOOK _____ GROUP _____

LIST NO. 19-424-200 NAME Vincent J. Sollitto and wf Marie
STREET 108 Wesleyan Ave.
CITY Prov., R. I.

ORIGINAL ASSESSMENT	on plat <u>44</u> lots 291 and 292	\$	703	48
CERTIFIED ADDITIONS:				
ASSESSORS CERT. NO.	DATE APPD.	\$		
VOLUNTARY TAX PAID				
GIVEN LIST NO.	DATE	\$		
TOTAL CHARGES			703	48
CERTIFIED ABATEMENT	B. T. A. R #15			
ASSESSORS CERT. NO.	DATE APPD. <u>2/16/70</u>	\$	171	14
BALANCE		\$	532	34
TAXES PAID:				
	DATE	AMOUNT		
	<u>10/2/69 L</u>	<u>\$ 329.81</u>		
	<u>10/2/69 L</u>	<u>373.67</u>		
			703	48
AMOUNT OVERPAID		\$	171	14
on plat <u>44</u> lots 291 & 292				

APPROVED BY _____ DATE _____
ENTERED ON OVERPAYMENT CONTROL PAGE _____ LINE _____ J. V. NO. _____

DISPOSITION

RECOMMENDED TO COUNCIL FOR REFUND _____
APPROVED BY COUNCIL DATE _____ RES. NO. _____
AMOUNT REFUNDED: _____
DATE _____ CHECK NO. _____ AMOUNT \$ _____
CREDITED TO TAX COLLECTIONS: DATE _____ AMOUNT \$ _____
OTHER DISPOSITION: _____

OVERPAYMENT OF 1969 tax
TAX ASSESSED Dec. 31, 1968

CERT. NO. O- 9393

PREP. BY c.d.
DATE 2/26/70
BOOK _____ GROUP _____

LIST NO. 19-577-832 NAME Myer Sugarman and wf Rose L.
STREET 225 Atlantic Ave.
CITY Prov., R. I.

ORIGINAL ASSESSMENT	on plat 52 lot 43	\$	662	20
CERTIFIED ADDITIONS:				
ASSESSORS CERT. NO.	DATE APPD.	\$		
VOLUNTARY TAX PAID				
GIVEN LIST NO.	DATE	\$		
TOTAL CHARGES			662	20
CERTIFIED ABATEMENT	B. T. A. R. #19			
ASSESSORS CERT. NO.	DATE APPD. 2/16/70	\$	68	37
BALANCE		\$	593	83
TAXES PAID:	DATE	AMOUNT		
	10/9/69 Y	\$ 662.20		
			662	20
AMOUNT OVERPAID	on plat 52 lot 43	\$	68	37

APPROVED BY _____ DATE _____
ENTERED ON OVERPAYMENT CONTROL PAGE _____ LINE _____ J. V. NO. _____

DISPOSITION

RECOMMENDED TO COUNCIL FOR REFUND _____
APPROVED BY COUNCIL DATE _____ RES. NO. _____
AMOUNT REFUNDED: _____
DATE _____ CHECK NO. _____ AMOUNT \$ _____
CREDITED TO TAX COLLECTIONS: DATE _____ AMOUNT \$ _____
OTHER DISPOSITION: _____

OVERPAYMENT OF 1969 tax
TAX ASSESSED Dec. 31, 1968

CERT. NO. O- 9394

PREP. BY c.d.
DATE 2/26/70
BOOK GROUP

LIST NO. 20-136-935 NAME Annie Tomasian
STREET 70 Peerless St.
CITY Cranston, R. I.

ORIGINAL ASSESSMENT	on plat 48 lot 301	\$	263	16
CERTIFIED ADDITIONS:				
ASSESSORS CERT. NO.	DATE APPD.	\$		
VOLUNTARY TAX PAID				
GIVEN LIST NO.	DATE	\$		
TOTAL CHARGES			263	16
CERTIFIED ABATEMENT	B. T. A. R. #21			
ASSESSORS CERT. NO.	DATE APPD. 2/16/70	\$	85	14
BALANCE		\$	178	02
TAXES PAID:	DATE	AMOUNT		
	10/7/69 Y	\$ 65.79		
	12/12/69 L	65.79		
	2/6/70 Y	65.79		
			197	37
AMOUNT OVERPAID		\$	19	35

APPROVED BY DATE
ENTERED ON OVERPAYMENT CONTROL PAGE LINE J. V. NO.

DISPOSITION

RECOMMENDED TO COUNCIL FOR REFUND
APPROVED BY COUNCIL DATE RES. NO.
AMOUNT REFUNDED:
DATE CHECK NO. AMOUNT \$
CREDITED TO TAX COLLECTIONS: DATE AMOUNT \$
OTHER DISPOSITION:

OVERPAYMENT OF 1969 tax
TAX ASSESSED Dec. 31, 1968

CERT. No. O- 9395

PREP. BY c.d.
DATE 2/26/70
BOOK _____ GROUP _____

LIST NO. 15-059-280 NAME William F. O'Leary
STREET 392 Public St.
CITY Prov., R. I.

ORIGINAL ASSESSMENT	<u>on plat 48 lot 400</u>	\$	316	05
CERTIFIED ADDITIONS:				
ASSESSORS CERT. NO.	DATE APPD.	\$		
VOLUNTARY TAX PAID				
GIVEN LIST NO.	DATE	\$		
TOTAL CHARGES			316	05
CERTIFIED ABATEMENT	<u>B. T. A. R. #22</u>			
ASSESSORS CERT. NO.	DATE APPD. <u>2/16/70</u>	\$	85	57
BALANCE		\$	230	48
TAXES PAID:	DATE	AMOUNT		
	<u>10/24/69 J</u>	<u>\$ 316.05</u>		
			316	05
AMOUNT OVERPAID	<u>on plat 48 lot 400</u>	\$	85	57

APPROVED BY _____ DATE _____
ENTERED ON OVERPAYMENT CONTROL PAGE _____ LINE _____ J. V. NO. _____

DISPOSITION

RECOMMENDED TO COUNCIL FOR REFUND _____
APPROVED BY COUNCIL DATE _____ RES. NO. _____
AMOUNT REFUNDED: _____
DATE _____ CHECK NO. _____ AMOUNT \$ _____
CREDITED TO TAX COLLECTIONS: DATE _____ AMOUNT \$ _____
OTHER DISPOSITION: _____

OVERPAYMENT OF 1969 tax
TAX ASSESSED Dec. 31, 1968 CERT. NO. O- 9396

PREP. BY c.d.
DATE 2/26/70
BOOK _____ GROUP _____

18-110-327 Herbert Renter and wf Tillie
LIST NO. _____ NAME _____
STREET 29 Croyland Rd.
CITY Prov., R. I.

ORIGINAL ASSESSMENT	on plat 48 lot 730	\$	426	56
CERTIFIED ADDITIONS:				
ASSESSORS CERT. NO.	DATE APPD.	\$		
VOLUNTARY TAX PAID				
GIVEN LIST NO.	DATE	\$		
TOTAL CHARGES			426	56
CERTIFIED ABATEMENT	B. T. A. R. #23			
ASSESSORS CERT. NO.	DATE APPD. 2/16/70	\$	107	93
BALANCE		\$	318	63
TAXES PAID:	DATE	AMOUNT		
	10/6/69 R	\$ 106.64		
	12/3/69 A	106.64		
	2/5/70 A	106.64		
			\$	319 92
AMOUNT OVERPAID	on plat 48 lot 730	\$	1	29

APPROVED BY _____ DATE _____
ENTERED ON OVERPAYMENT CONTROL PAGE _____ LINE _____ J. V. NO. _____

DISPOSITION

RECOMMENDED TO COUNCIL FOR REFUND _____
APPROVED BY COUNCIL DATE _____ RES. NO. _____
AMOUNT REFUNDED: _____
DATE _____ CHECK NO. _____ AMOUNT \$ _____
CREDITED TO TAX COLLECTIONS: DATE _____ AMOUNT \$ _____
OTHER DISPOSITION: _____

OVERPAYMENT OF 1969
TAX ASSESSED Dec. 31, 1968

CERT. NO. O- 9397

PREP. BY a.g.c.
DATE Feb. 26, 1970
BOOK GROUP

LIST NO. 07-258-901 NAME Cora Goldsmith in Special Trust dated 1-25-51

STREET 248 Warrington St.

CITY Providence, R.I.

ORIGINAL ASSESSMENT		\$	383	56
CERTIFIED ADDITIONS:				
ASSESSORS CERT. NO.	DATE APPD.	\$		
VOLUNTARY TAX PAID				
GIVEN LIST NO.	DATE	\$		
TOTAL CHARGES			383	56
CERTIFIED ABATEMENT				
ASSESSORS CERT. NO. B.T.A.R. #25	DATE APPD. 2-16-70	\$	128	57
BALANCE		\$	254	99
TAXES PAID:	DATE	AMOUNT		
48/961	10-20-69 E	\$	383.	56
		\$	383	56
AMOUNT OVERPAID		\$	128	57

APPROVED BY _____ DATE _____
ENTERED ON OVERPAYMENT CONTROL PAGE _____ LINE _____ J. V. NO. _____

DISPOSITION

RECOMMENDED TO COUNCIL FOR REFUND _____
APPROVED BY COUNCIL DATE _____ RES. NO. _____
AMOUNT REFUNDED: _____
DATE _____ CHECK NO. _____ AMOUNT \$ _____
CREDITED TO TAX COLLECTIONS: DATE _____ AMOUNT \$ _____
OTHER DISPOSITION: _____

OVERPAYMENT OF ~~9399~~ 1969
TAX ASSESSED Dec. 31, 1968

CERT. NO. O- 9399

PREP. BY a.g.c.
DATE Feb. 26, 1970
BOOK _____ GROUP _____

LIST NO. 19-165-280 NAME Isobel F. Scott
STREET 163 Niagara St.
CITY Providence, R.I.

ORIGINAL ASSESSMENT		\$	605	87
CERTIFIED ADDITIONS:				
ASSESSORS CERT. NO.	DATE APPD.	\$		
VOLUNTARY TAX PAID				
GIVEN LIST NO.	DATE	\$		
TOTAL CHARGES			605	87
CERTIFIED ABATEMENT				
ASSESSORS CERT. NO.	B.T.A.R. #27 DATE APPD. 2-16-70	\$	128	57
BALANCE		\$	477	30
TAXES PAID:	DATE	AMOUNT		
52/120	10-24-69 E	\$ 605.87		
			605	87
AMOUNT OVERPAID		\$	128	57

APPROVED BY _____ DATE _____
ENTERED ON OVERPAYMENT CONTROL PAGE _____ LINE _____ J. V. NO. _____

DISPOSITION

RECOMMENDED TO COUNCIL FOR REFUND _____
APPROVED BY COUNCIL DATE _____ RES. NO. _____
AMOUNT REFUNDED: _____
DATE _____ CHECK NO. _____ AMOUNT \$ _____
CREDITED TO TAX COLLECTIONS: DATE _____ AMOUNT \$ _____
OTHER DISPOSITION: _____

OVERPAYMENT OF 1969
TAX ASSESSED Dec. 31, 1968

CERT. No. O- 9400

PREP. BY a.g.c.
DATE Feb. 26, 1970
BOOK _____ GROUP _____

LIST NO. 05-049-925 NAME Elmcrest Realty Co. Inc.

STREET 1500 Broad St.

CITY Providence, R.I.

ORIGINAL ASSESSMENT	\$	0
CERTIFIED ADDITIONS:		
ASSESSORS CERT. NO. _____ DATE APPD. _____	\$	
VOLUNTARY TAX PAID _____		
GIVEN LIST NO. _____ DATE _____	\$	
TOTAL CHARGES		0
CERTIFIED ABATEMENT		
ASSESSORS CERT. NO. <u>B.T.A.R.#29</u> DATE APPD. <u>2-16-70</u>	\$	64 93
BALANCE	\$	0
TAXES PAID: _____ DATE _____ AMOUNT _____		
<u>53/392</u>	\$	

Additional overpayment see Cert. 9281	\$	
AMOUNT OVERPAID	\$	64 93

APPROVED BY _____ DATE _____
ENTERED ON OVERPAYMENT CONTROL PAGE _____ LINE _____ J. V. NO. _____

DISPOSITION

RECOMMENDED TO COUNCIL FOR REFUND _____
APPROVED BY COUNCIL _____ DATE _____ RES. NO. _____
AMOUNT REFUNDED: _____
DATE _____ CHECK NO. _____ AMOUNT \$ _____
CREDITED TO TAX COLLECTIONS: _____ DATE _____ AMOUNT \$ _____
OTHER DISPOSITION: _____

OVERPAYMENT OF 1969
TAX ASSESSED Dec.31,1968

CERT. No. O- 9401

PREP. BY a.g.c.
DATE Feb. 26,1970
BOOK _____ GROUP _____

16-197-437
~~16-197-437~~
LIST NO. 16-197-437 NAME Peter J. Perry & wf. Carrie J.
STREET 843 Douglas Ave.
CITY Providence, R.I.

ORIGINAL ASSESSMENT		\$	293	69
CERTIFIED ADDITIONS:				
ASSESSORS CERT. NO.	DATE APPD.	\$		
VOLUNTARY TAX PAID				
GIVEN LIST NO.	DATE	\$		
TOTAL CHARGES			293	69
CERTIFIED ABATEMENT				
ASSESSORS CERT. NO.	B.T.A. R. #33 DATE APPD. 2-16-70	\$	43	43
BALANCE		\$	250	26
TAXES PAID:	DATE	AMOUNT		
102-165	10-24-69 J	\$ 293.69		
			\$ 293	69
AMOUNT OVERPAID			43	43

APPROVED BY _____ DATE _____
ENTERED ON OVERPAYMENT CONTROL PAGE _____ LINE _____ J. V. NO. _____

DISPOSITION

RECOMMENDED TO COUNCIL FOR REFUND _____
APPROVED BY COUNCIL DATE _____ RES. NO. _____
AMOUNT REFUNDED: _____
DATE _____ CHECK NO. _____ AMOUNT \$ _____
CREDITED TO TAX COLLECTIONS: DATE _____ AMOUNT \$ _____
OTHER DISPOSITION: _____

OVERPAYMENT OF 1969
TAX ASSESSED Dec. 31, 1968

CERT. NO. O- 9402

PREP. BY a.g.c.
DATE Feb. 26, 1970
BOOK _____ GROUP _____

LIST NO. 02-063-555 NAME Stephen J. Baracsi & wf. Adelheid
STREET 167 Eighth St.
CITY Providence, R.I.

ORIGINAL ASSESSMENT		\$	669	94
CERTIFIED ADDITIONS:				
ASSESSORS CERT. NO.	DATE APPD.	\$		
VOLUNTARY TAX PAID				
GIVEN LIST NO.	DATE	\$		
TOTAL CHARGES			669	94
CERTIFIED ABATEMENT				
ASSESSORS CERT. NO. <u>B.T.A.R.#32</u>	DATE APPD. <u>2-16-70</u>	\$	85	57
BALANCE		\$	584	37
TAXES PAID:	DATE	AMOUNT		
<u>91/272</u>	<u>10-17-69 E</u>	<u>\$ 669.94</u>		
			\$	669 94
AMOUNT OVERPAID			\$	85 57

APPROVED BY _____ DATE _____
ENTERED ON OVERPAYMENT CONTROL PAGE _____ LINE _____ J. V. NO. _____

DISPOSITION

RECOMMENDED TO COUNCIL FOR REFUND _____
APPROVED BY COUNCIL DATE _____ RES. NO. _____
AMOUNT REFUNDED: _____
DATE _____ CHECK NO. _____ AMOUNT \$ _____
CREDITED TO TAX COLLECTIONS: DATE _____ AMOUNT \$ _____
OTHER DISPOSITION: _____

OVERPAYMENT OF 1969
TAX ASSESSED Dec.31,1968

CERT. NO. O- 9403

PREP. BY a.g.c.
DATE Feb.26,1970
BOOK _____ GROUP _____

LIST NO. 03-378-340 NAME Marie Ciullo
STREET 331 Union Ave.
CITY Providence, R.I.

ORIGINAL ASSESSMENT		\$	410	65
CERTIFIED ADDITIONS:				
ASSESSORS CERT. NO.	DATE APPD.	\$		
VOLUNTARY TAX PAID				
GIVEN LIST NO.	DATE	\$		
TOTAL CHARGES			410	65
CERTIFIED ABATEMENT				
ASSESSORS CERT. NO.	B.T.A R #35	DATE APPD.	2-16-70	\$ 42 57
BALANCE		\$	368	08
TAXES PAID:	DATE	AMOUNT		
104-527	10-28-69 R	\$	410.65	
		\$	410	65
AMOUNT OVERPAID		\$	42	57

APPROVED BY _____ DATE _____
ENTERED ON OVERPAYMENT CONTROL PAGE _____ LINE _____ J. V. NO. _____

DISPOSITION

RECOMMENDED TO COUNCIL FOR REFUND _____
APPROVED BY COUNCIL DATE _____ RES. NO. _____
AMOUNT REFUNDED: _____
DATE _____ CHECK NO. _____ AMOUNT \$ _____
CREDITED TO TAX COLLECTIONS: DATE _____ AMOUNT \$ _____
OTHER DISPOSITION: _____

OVERPAYMENT OF 1969
TAX ASSESSED Dec.31,1968

CERT. NO. O- 9404

PREP. BY a.g.c.
DATE Feb.26,1970
BOOK _____ GROUP _____

LIST NO. 08-089-850 NAME Carole E. Harrington and Sarah E. Harrington
STREET 164 Alverson Ave.
CITY Providence, R.I.

ORIGINAL ASSESSMENT		\$	592	97
CERTIFIED ADDITIONS:				
ASSESSORS CERT. NO. _____ DATE APPD. _____		\$		
VOLUNTARY TAX PAID				
GIVEN LIST NO. _____ DATE _____		\$		
TOTAL CHARGES			592	97
CERTIFIED ABATEMENT				
ASSESSORS CERT. NO. <u>B.T.A.R.#36</u> DATE APPD. <u>2-16-70</u>		\$	150	07
BALANCE		\$	442	90
TAXES PAID:	DATE	AMOUNT		
105/305	11-3-69 A	\$ 148.24		
	12-1-69 L	148.24		
	2-4-70 E	148.25		
			\$	444 73
AMOUNT OVERPAID			\$	1 83

APPROVED BY _____ DATE _____
ENTERED ON OVERPAYMENT CONTROL PAGE _____ LINE _____ J. V. NO. _____

DISPOSITION

RECOMMENDED TO COUNCIL FOR REFUND _____
APPROVED BY COUNCIL DATE _____ RES. NO. _____
AMOUNT REFUNDED: _____
DATE _____ CHECK NO. _____ AMOUNT \$ _____
CREDITED TO TAX COLLECTIONS: DATE _____ AMOUNT \$ _____
OTHER DISPOSITION: _____

OVERPAYMENT OF 1969
TAX ASSESSED Dec.31,1968

CERT. NO. O- 9405

PREP. BY a.g.c.

DATE Feb.26,1970

BOOK _____ GROUP _____

LIST NO. 20-135-480 NAME Celia Tolman

STREET 148 Taber Ave.

CITY Providence, R.I.

ORIGINAL ASSESSMENT		\$	715	09
CERTIFIED ADDITIONS:				
ASSESSORS CERT. NO.	DATE APPD.	\$		
VOLUNTARY TAX PAID				
GIVEN LIST NO.	DATE	\$		
TOTAL CHARGES			715	09
CERTIFIED ABATEMENT				
ASSESSORS CERT. NO. <u>B.T.A.R.#43</u>	DATE APPD. <u>2-16-70</u>	\$	85	57
BALANCE		\$	629	52
TAXES PAID:	DATE	AMOUNT		
<u>18/254</u>	<u>10-17-69 E</u>	\$ <u>715.09</u>		
			715	09
AMOUNT OVERPAID		\$	85	57

APPROVED BY _____ DATE _____
ENTERED ON OVERPAYMENT CONTROL PAGE _____ LINE _____ J. V. NO. _____

DISPOSITION

RECOMMENDED TO COUNCIL FOR REFUND _____

APPROVED BY COUNCIL DATE _____ RES. NO. _____

AMOUNT REFUNDED: _____
DATE _____ CHECK NO. _____ AMOUNT \$ _____

CREDITED TO TAX COLLECTIONS: DATE _____ AMOUNT \$ _____

OTHER DISPOSITION: _____

OVERPAYMENT OF 1967
TAX ASSESSED Dec. 31, 1966

CERT. NO. O- 9406

PREP. BY a.g.c.
DATE Feb. 26, 1970
BOOK _____ GROUP _____

LIST NO. 10-115-250 NAME Juheps Realty Co .

STREET 102 Unit St.

CITY Prov.R.I.

ORIGINAL ASSESSMENT	\$	1458	56
CERTIFIED ADDITIONS:			
ASSESSORS CERT. NO. _____ DATE APPD. _____	\$		
VOLUNTARY TAX PAID			
GIVEN LIST NO. _____ DATE _____	\$		
TOTAL CHARGES		1458	56
CERTIFIED ABATEMENT			
ASSESSORS CERT. NO. <u>9 C page 26</u> DATE APPD. <u>2-5-70</u>	\$	840	22
BALANCE	\$	618	34
TAXES PAID:			
DATE			
AMOUNT			
<u>45/249</u> <u>8-26-68</u> <u>A</u>	\$	1458.56	
		1458	56
AMOUNT OVERPAID	\$	840	22

APPROVED BY _____ DATE _____
ENTERED ON OVERPAYMENT CONTROL PAGE _____ LINE _____ J. V. NO. _____

DISPOSITION

RECOMMENDED TO COUNCIL FOR REFUND _____

APPROVED BY COUNCIL DATE _____ RES. NO. _____

AMOUNT REFUNDED: _____

DATE _____ CHECK NO. _____ AMOUNT \$ _____

CREDITED TO TAX COLLECTIONS: DATE _____ AMOUNT \$ _____

OTHER DISPOSITION: _____