

STANLEY P. BLACHER
Chairman

JOHN RAO, JR.
Vice Chairman

ROBERT J. BEVILACQUA

RAYMOND E. GRIMES

EDWARD A. SHAPIRA

EDWARD W. XAVIER

ANTHONY C. MEROLA

VINCENT PALLOZZI
Secretary

STANLEY BERNSTEIN
Executive Director

MAYOR VINCENT A. CIANCI, JR.
Ex-Officio



PROVIDENCE REDEVELOPMENT AGENCY

February 28, 1975

REPORT TO THE CITY COUNCIL

The Honorable City Council
City of Providence
City Hall
Providence, Rhode Island

Gentlemen:

The Providence Redevelopment Agency, in accordance with the provisions of Paragraph 10, Chapter 1971-24 of the Ordinances of the City of Providence, approved May 10, 1971, as amended by Chapter 69-47 of the Ordinances of the City of Providence, approved November 28, 1969, and Title 45, Chapters 31-33 of the General Laws of Rhode Island 1956, hereby reports concerning the proposed sale of real property within the West Broadway NDP, A2-1, Year II.

The Agency proposes the sale of disposition parcels as follows:

- 1) Parcel 9 described as Lot 249 on Assessor's Plat 33 and further delineated on the attached map for the disposition price of \$600.00 to Pasquale Siravo, Jr. for the expansion of his adjoining residential property.
- 2) Parcel 13A described as portion of Lot 18 on Assessor's Plat 33 and further delineated on the attached map for the disposition price of \$75.00 to Evelyn M. Vallese for the expansion of her adjoining residential property.

Respectfully submitted,

IN CITY COUNCIL

APR 3 1975

READ: 5-11-75

WHEREUPON IT IS ORDERED THAT

THE SAME BE RECEIVED

Vincent Pallozzi
Clerk

Stanley Bernstein
Stanley Bernstein
Executive Director

PROVIDENCE REDEVELOPMENT AGENCY
PLANNING & DESIGN

RECEIVED TO COMMISSIONER
FIRST READING
JAN 10 1975

IN CITY COUNCIL

MAR 6 1975

**FIRST READING
REFERRED TO COMMITTEE ON**

**URBAN REDEVELOPMENT
RENEWAL & PLANNING**

Vernon Cooper
CLERK

THE COMMITTEE ON

MAR 25 1975

Recommends

Be Referred
Vernon Cooper

Clerk

March 25, 1975

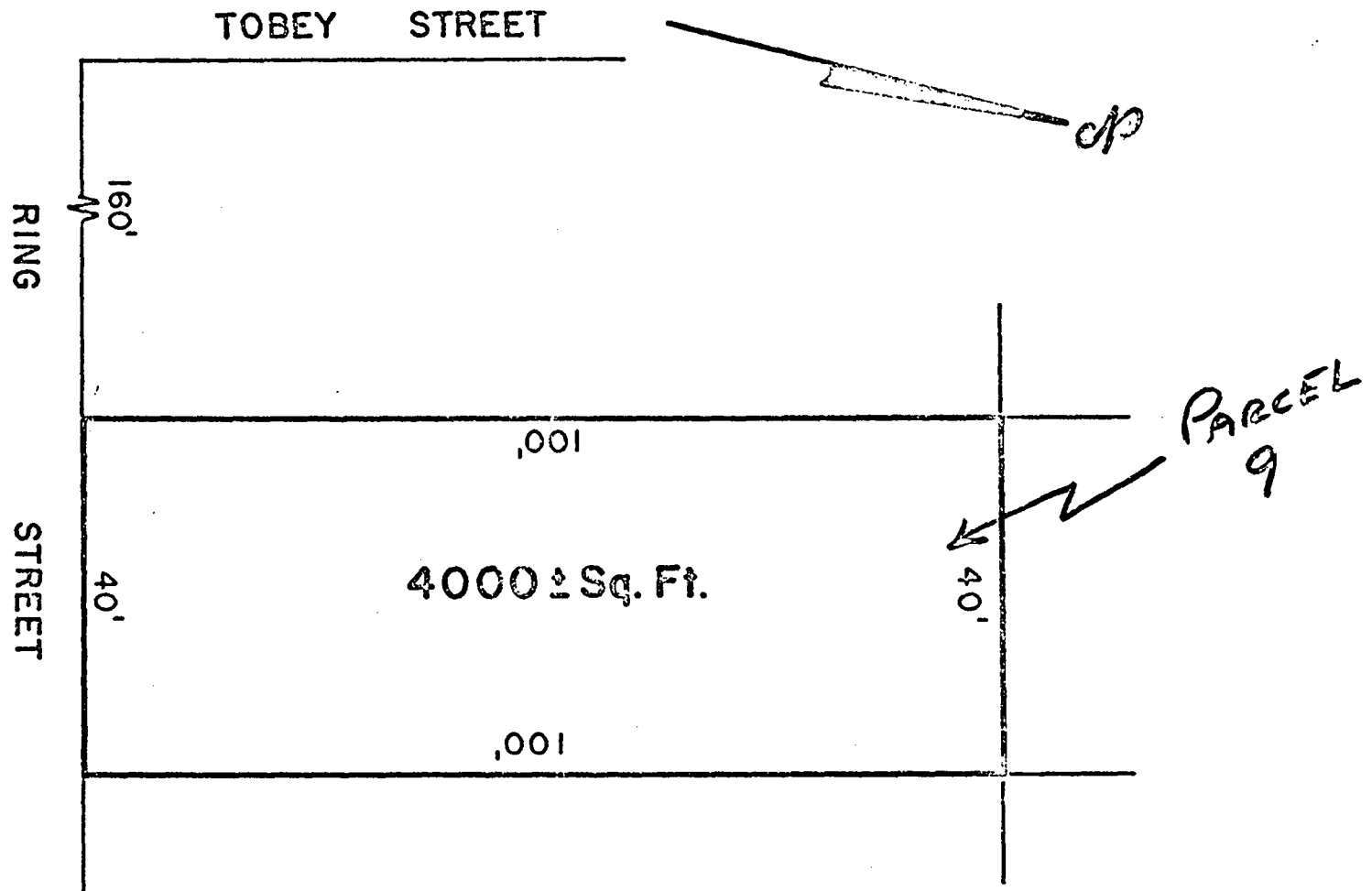

NOTE:

The above described parcel being the same as Lot No. 249 on plat entitled "PLAT OF HOUSE LOTS BELONGING TO THE ESTATE OF THE LATE WILLIAM ALMY SITUATE ON THE NORTHSIDE OF BROADWAY SURVEYED & PLATTED BY B.&M.B. LOCKWOOD 1840, COPIED, CORRECTED & DIVIDED BY ATWATER & SCHUBARTH" recorded on Plat Card 56.

Land Within The
WEST BROADWAY PROJECT
 belonging to the
 PROVIDENCE REDEVELOPMENT
 AGENCY
 Scale 1"=20' MAY 1974



COURTLAND ST.

PROVIDENCE
REDEVELOPMENT
AGENCY

ALFRED & IDA
DI FIORE

VINCENT & MARY E.
POLITELLI

AREA = 500 sq.ft. ±

FERDINANDO
(EST.) &
IZZA SPETRINI

PARCEL
13A

89°-59'-30" 90°-00'-30"

5.00'

100.0'

100.0'

5.00'

90°-00'-30" 89°-59'-30"

----- 197.25' -----

GROVE ST.

LAND WITHIN THE
WEST BROADWAY PROJECT

GRANTOR: PROVIDENCE REDEVELOPMENT AGENCY

GRANTEE:

SCALE: 1" = 20.0'

MEMORANDUM

Date : February 28, 1975
To : Vincent Vespia, City Clerk
From : Peter Cannon, Land Disposition Officer
Providence Redevelopment Agency
Re : Proposed Sale of Real Property
West Broadway NDP A2-1, Year II

Transmitted herewith is a Report to the City Council concerning the proposed sale of land within the West Broadway NDP as follows:

Parcel 9 to Pasquale Siravo, Jr.

Parcel 13A to Evelyn M. Vallese

The Agency desires to have said report placed on the Docket of the City Council meeting of March 6, 1975.