

THE CITY OF PROVIDENCE
STATE OF RHODE ISLAND AND PROVIDENCE PLANTATIONS

RESOLUTION OF THE CITY COUNCIL

No. 531

Approved September 27, 1984

RESOLVED, That permission is hereby granted to Rhode Island Group Health Association, 530 North Main Street, Providence, Rhode Island, 02904, to construct a handicapped access ramp on the Hewes Street side of 530 North Main Street, same being in accordance with plans approved by the Department of Inspection and Standards.

IN CITY COUNCIL
SEP 20 1984
READ AND PASSED

Louis R. Stewart PRES.
Robert M. Mendonca CLERK

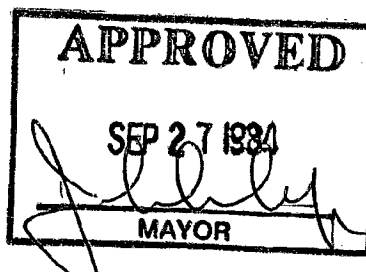

THE COMMITTEE ON
PUBLIC WORKS

Approves Passage of
The Within Resolution

Rose M. Mendonca
Clerk ~~Chairman~~
Sept. 14, 1984

JAN 15 1985

OFFICE OF THE CLERK

1984 1 5 4 4

CITY OF PROVIDENCE
STATE OF RHODE ISLAND AND PROVIDENCE PLANTATIONS

PETITION TO THE CITY COUNCIL

TO THE HONORABLE CITY COUNCIL OF THE CITY OF PROVIDENCE:

The undersigned respectfully petitions your honorable body

to grant permission to construct a handicapped access ramp on the Hewes Street side of the building occupied by Rhode Island Group Health Association (RIGHA), located at 530 North Main Street. This ramp, along with a curb cut, would allow better wheelchair access for RIGHA members, and would facilitate access for ambulances delivering and picking up patients. As the attached plans show, the ramp would occupy a portion of the public sidewalk; however, the remaining portion of the sidewalk meets access requirements.



Bruce E. Bradley
Executive Director
Rhode Island Group Health
Association

June 26, 1984

FILED

JUN 29 9 04 AM '84

DEPT. OF CITY CLERK
PROVIDENCE, R.I.

IN CITY COUNCIL

JUL 5 1984

FIRST READING

REFERRED TO COMMITTEE ON

PUBLIC WORKS

Rose M. Mandione
CLERK

From the Clerk's Desk

City of Providence



Rhode Island

Department of City Clerk

MEMORANDUM

DATE: July 6, 1984

TO: Merlin DeConti, Director of Inspection and Standards

SUBJECT: CONSTRUCTION OF HANDICAPPED CAMP

CONSIDERED BY: Committee on Public Works

DISPOSITION:

Attached is a copy of subject petition, for your study and report back in writing to the said Committee.

Michael R. Clement
Michael R. Clement
First Deputy City Clerk

MERLIN A. DeCONTI, JR., P.E.
DIRECTOR



VINCENT A. CIANCI, JR.
MAYOR

DEPARTMENT OF INSPECTION AND STANDARDS

September 5, 1984

Committee on Public Works
City Clerk's Office
City Hall
Providence, RI

Dear Sirs:

Please be advised that this Department has reviewed the request by the Rhode Island Group Health Association to construct a handicapped access ramp on Hewes Street.

In order to meet code requirements, the proposed conditions shown on the plans must be slightly altered. The width of the ramp excluding the curbing must be a minimum of 4', not 3'7", and the landing must be extended 2' past the door opening, making the width of the landing 7' instead of 5'.

This Department would recommend approval of the petition with the above corrections. The corrections have been noted on the plans for your convenience.

If you have any questions please do not hesitate to contact me.

Very truly yours,

A handwritten signature in cursive script, reading "Merlin A. DeConti, Jr.", is written over the typed name and title.

Merlin A. DeConti, Jr.
Director

MAD, JR:np

FILED

SEP 6 11 34 AM '84

DEPT. OF CITY CLERK
PROVIDENCE, R.I.



Rhode Island Group Health Association
A healthy alternative.

530 North Main Street, Providence, RI 02904
(401) 331-3000

To Whom It May Concern:

The attached plans have been approved by the Public Works Department. A Mr. O'Rourke, who worked with me, stated that his department would send the appropriate letter to the Council when requested. Mr. Pagliaro of the Building Department has also seen these plans; however, according to him, his department could not issue a permit until after Council approval. Thank you.

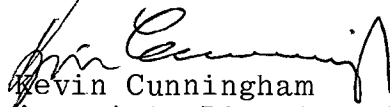
Kevin Cunningham
Associate Director, RIGHA

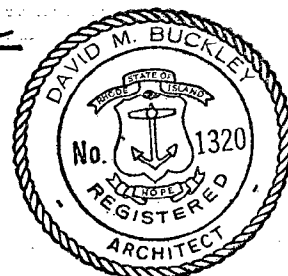
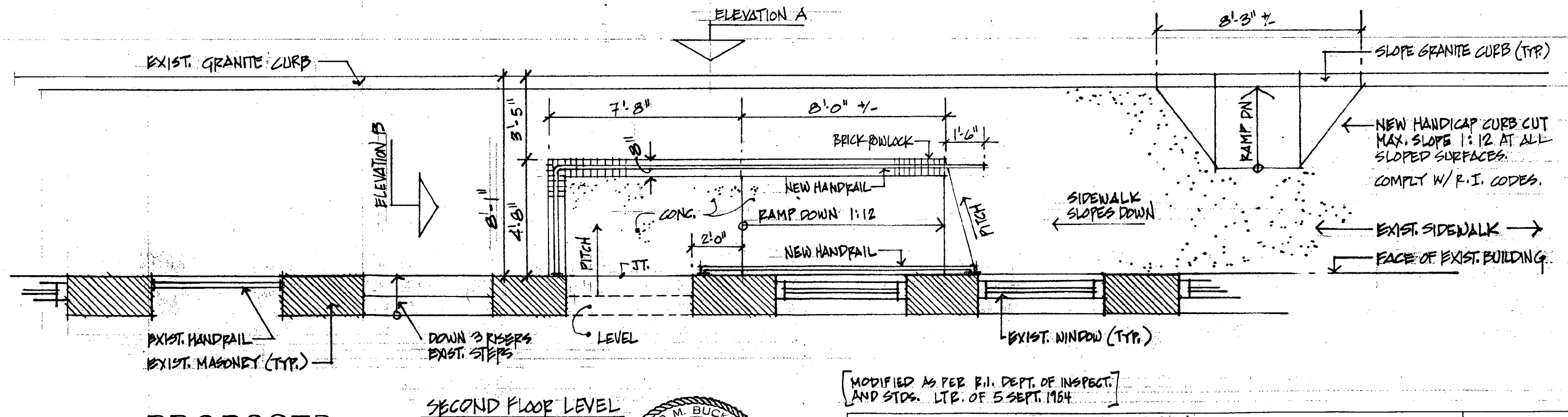
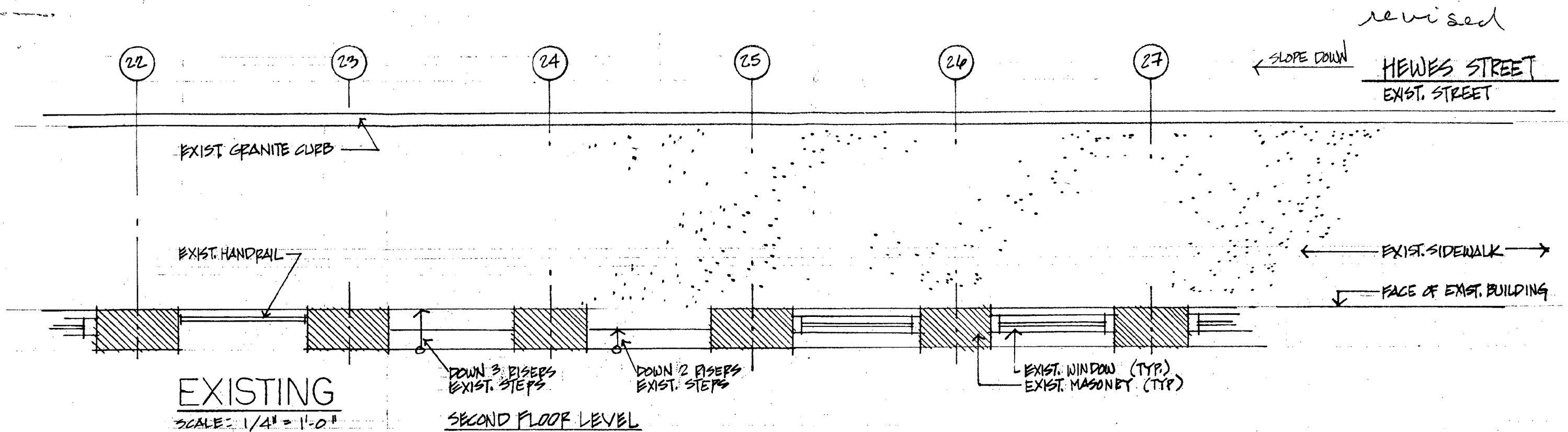

[MODIFIED AS PER R.I. DEPT. OF INSPECT.
AND STDS. LTR. OF 5 SEPT. 1984]

HEWES STREET RAMP SKETCH

MOSHASSUCK SQUARE ARCADE
RHODE ISLAND GROUP HEALTH ASSOCIATION
530 NORTH MAIN STREET, PROVIDENCE, RHODE ISLAND

Steffian • Bradley Associates, Inc.

Architects • Planners

Date 9/15/84

SHEET 1 OF 2

Job No. B333-A

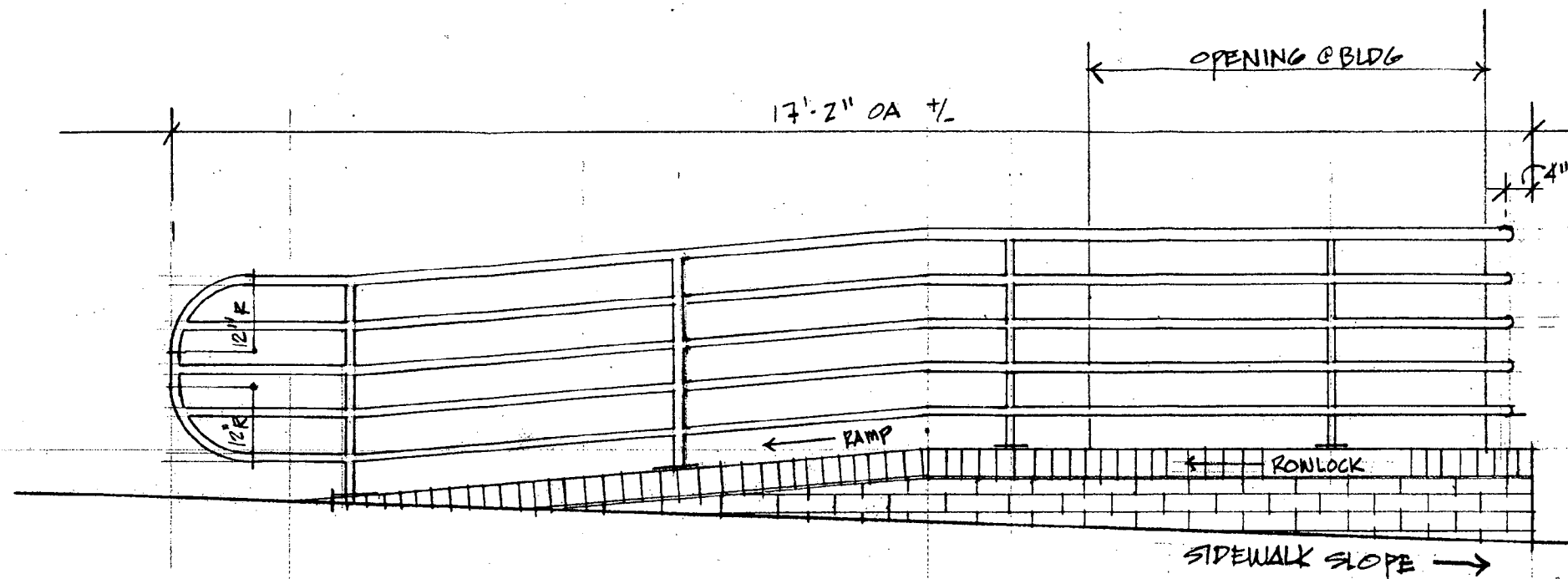

ELEVATION A

SCALE 1/2" = 1'-0"

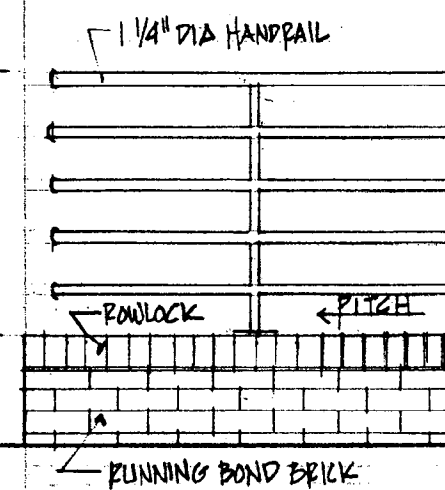

ELEVATION B

SCALE 1/2" = 1'-0"

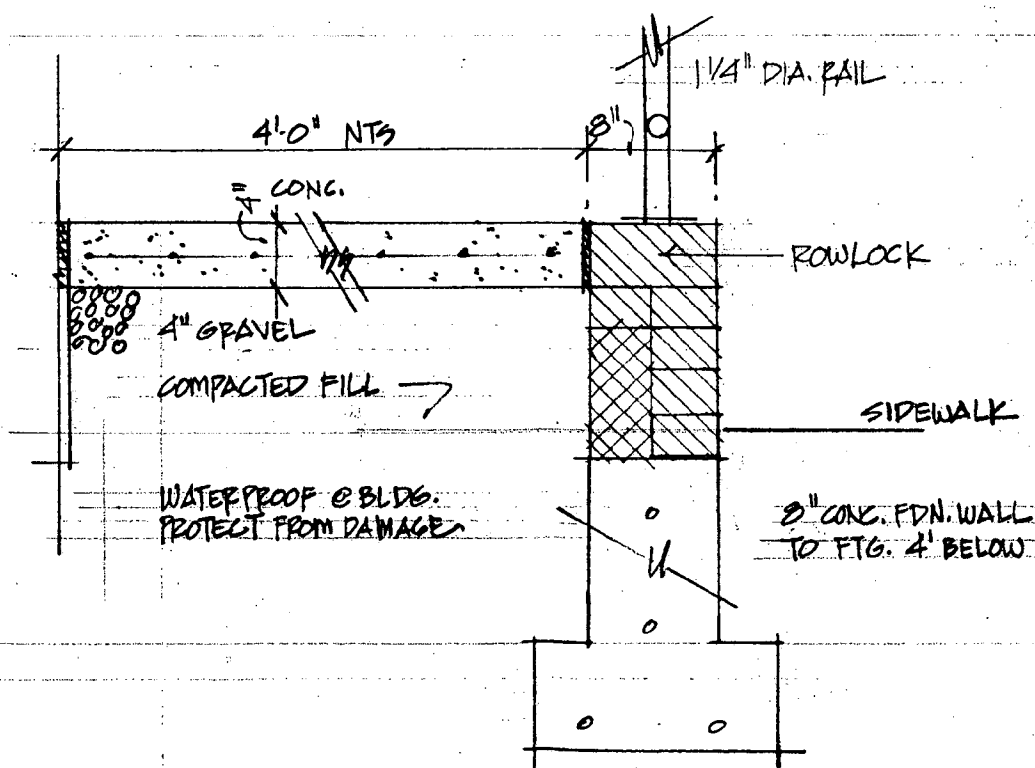

TYPICAL SECTION

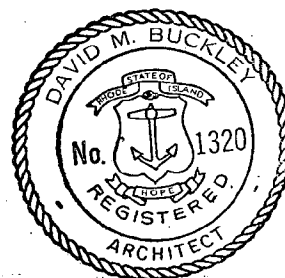

HEWES STREET RAMP SKETCH

MOSHASSUCK SQUARE ARCADE
RHODE ISLAND GROUP HEALTH ASSOCIATION
530 NORTH MAIN STREET, PROVIDENCE, RHODE ISLAND

SHEET 2 OF 2

Steffian • Bradley Associates, Inc.

Architects • Planners

Date 9/15/64

Job No. 8333-A

FILED

SEP 18 1 30 PM '84

DEPT. OF CITY CLERK
PROVIDENCE, R.I.