

THE CITY OF PROVIDENCE
STATE OF RHODE ISLAND AND PROVIDENCE PLANTATIONS

RESOLUTION OF THE CITY COUNCIL

No. 262

Approved June 23, 1972

RESOLVED, that His Honor the Mayor is authorized to execute a Deed of Conveyance to Joseph Spremulli and wife Eleanor A., of Providence, of Lot 330, as set out and delineated on City Assessor's Plat 108, for the sum of Five Thousand Three Hundred and Fifty (\$5,350.00) Dollars, all in accordance with accompanying plan entitled "City Property Section P. W. Dept., Engineer's Office, City Property Section Plan No. 063561, date, June 15, 1972.

IN CITY COUNCIL

JUN 22 1972

READ and PASSED

Robert G. Bayton
President
Vincent A. Vespa
Clerk

APPROVED

JUN 23 1972

Joseph H. Dooly
MAYOR

THE COMMITTEE ON

.....*City Property*.....

Approves Passage of
The Within Resolution

Wm. H. W. W. W.
June 12, 1972

Chairman

Clark

PROVIDENCE, R. I.

P. W. DEPT. - ENGINEERING OFFICE

CITY PROPERTY SECTION

Plan No 063563

Date June 15, 1972

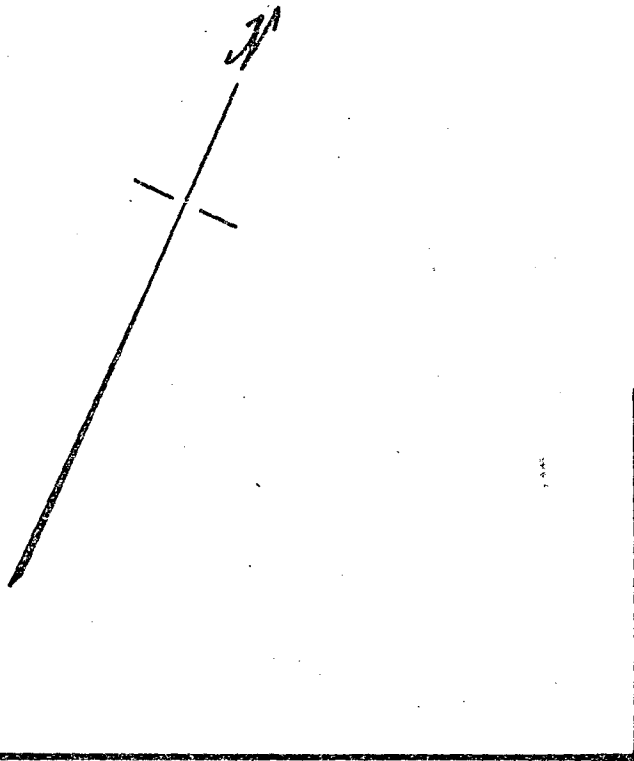

Pocasset

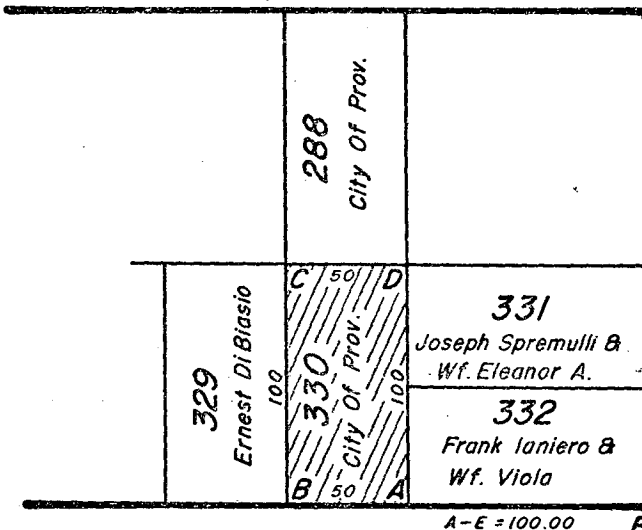

Roosevelt

Ave.

Ave.

Webster

St.

Note:

Cross-Hatched Area Lettered
(A-B-C-D-A) Indicates Proposed
Sale.

CITY OF PROVIDENCE, R. I.

Public Works Dept. - Engineering Office

Showing Proposed Sale

Drawn by Petruska Checked by J.C.R.

Scale 1" = 80' Date June 15, 1972

Correct L.P. Reid Associate Engr.

Approved Joseph J. Camp CHIEF ENGINEER

Lot Numbers From Assessor's Plat 108

768
6-87