

THE CITY OF PROVIDENCE
STATE OF RHODE ISLAND AND PROVIDENCE PLANTATIONS

RESOLUTION OF THE CITY COUNCIL

No. 668

Approved December 20, 1974

110 SETTING
1000
1000

RESOLVED, That His Honor the Mayor is hereby authorized to enter into a lease extension agreement with Anthony C. Paolino of the premises located at 112 Union Street, Providence, Rhode Island, for and during a term of five years at an annual rental to be negotiated, and to contain such terms and conditions as may be imposed by the Mayor and the City Solicitor.

IN CITY COUNCIL

DEC 19 1974
READ AND PASSED

PRES.
Vincent Zappia

CLERK

APPROVED

MAYOR
Joseph A. Paolino
DEC 20 1974

[Faint, illegible text]

READ AND PASSED

IN CITY COUNCIL

[Faint, illegible text]

[Faint, illegible text]

[Faint, illegible text]

[Faint, illegible text]

THE COMMITTEE ON
City Property
Approves Passage of
The Within Resolution
Concurrent Resolution
December 19, 1974

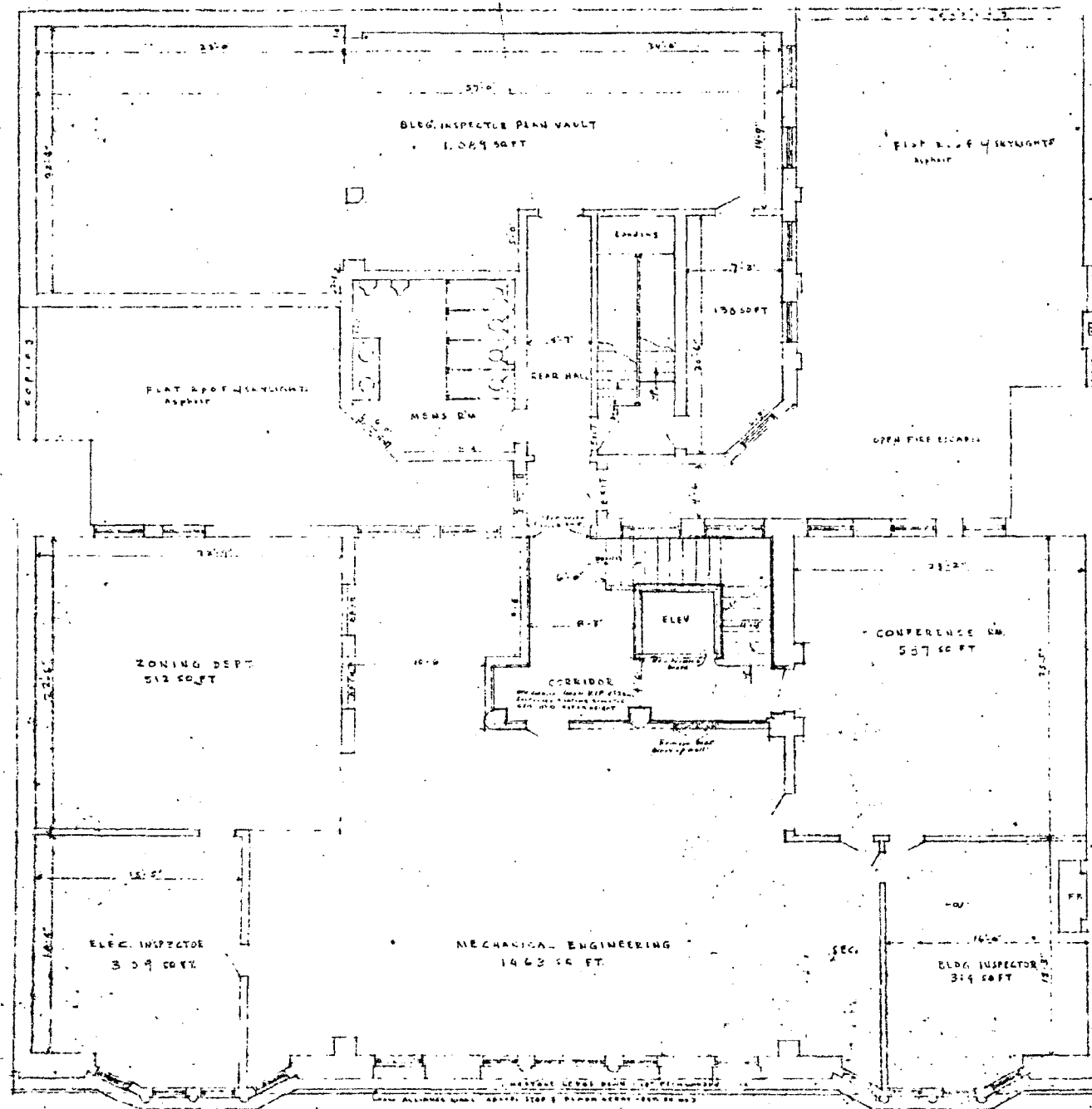

SECOND FLOOR PLAN
 ZONING DEPT.
 ALL 48" PLUMBING
 BUILDING INSPECTORS DEPT.
 GROUND FLOOR - 2,407 SQ. FT.
 THIS FLOOR - 7,417 SQ. FT.
 TOTAL - 9,824 SQ. FT.
 NOTES: PARTIAL 1st FLOOR - 2,407 SQ. FT.

PHILIP FRANK	10/1/50
REVISIONS	
1. 10/1/50	1. 10/1/50
2. 10/1/50	2. 10/1/50
3. 10/1/50	3. 10/1/50
4. 10/1/50	4. 10/1/50
5. 10/1/50	5. 10/1/50
6. 10/1/50	6. 10/1/50
7. 10/1/50	7. 10/1/50
8. 10/1/50	8. 10/1/50
9. 10/1/50	9. 10/1/50
10. 10/1/50	10. 10/1/50

PLAN	DATE
NO. 1	10/1/50
NO. 2	10/1/50
NO. 3	10/1/50
NO. 4	10/1/50
NO. 5	10/1/50
NO. 6	10/1/50
NO. 7	10/1/50
NO. 8	10/1/50
NO. 9	10/1/50
NO. 10	10/1/50
NO. 11	10/1/50
NO. 12	10/1/50
NO. 13	10/1/50
NO. 14	10/1/50
NO. 15	10/1/50
NO. 16	10/1/50
NO. 17	10/1/50
NO. 18	10/1/50
NO. 19	10/1/50
NO. 20	10/1/50
NO. 21	10/1/50
NO. 22	10/1/50
NO. 23	10/1/50
NO. 24	10/1/50
NO. 25	10/1/50
NO. 26	10/1/50
NO. 27	10/1/50
NO. 28	10/1/50
NO. 29	10/1/50
NO. 30	10/1/50
NO. 31	10/1/50
NO. 32	10/1/50
NO. 33	10/1/50
NO. 34	10/1/50
NO. 35	10/1/50
NO. 36	10/1/50
NO. 37	10/1/50
NO. 38	10/1/50
NO. 39	10/1/50
NO. 40	10/1/50
NO. 41	10/1/50
NO. 42	10/1/50
NO. 43	10/1/50
NO. 44	10/1/50
NO. 45	10/1/50
NO. 46	10/1/50
NO. 47	10/1/50
NO. 48	10/1/50
NO. 49	10/1/50
NO. 50	10/1/50
NO. 51	10/1/50
NO. 52	10/1/50
NO. 53	10/1/50
NO. 54	10/1/50
NO. 55	10/1/50
NO. 56	10/1/50
NO. 57	10/1/50
NO. 58	10/1/50
NO. 59	10/1/50
NO. 60	10/1/50
NO. 61	10/1/50
NO. 62	10/1/50
NO. 63	10/1/50
NO. 64	10/1/50
NO. 65	10/1/50
NO. 66	10/1/50
NO. 67	10/1/50
NO. 68	10/1/50
NO. 69	10/1/50
NO. 70	10/1/50
NO. 71	10/1/50
NO. 72	10/1/50
NO. 73	10/1/50
NO. 74	10/1/50
NO. 75	10/1/50
NO. 76	10/1/50
NO. 77	10/1/50
NO. 78	10/1/50
NO. 79	10/1/50
NO. 80	10/1/50
NO. 81	10/1/50
NO. 82	10/1/50
NO. 83	10/1/50
NO. 84	10/1/50
NO. 85	10/1/50
NO. 86	10/1/50
NO. 87	10/1/50
NO. 88	10/1/50
NO. 89	10/1/50
NO. 90	10/1/50
NO. 91	10/1/50
NO. 92	10/1/50
NO. 93	10/1/50
NO. 94	10/1/50
NO. 95	10/1/50
NO. 96	10/1/50
NO. 97	10/1/50
NO. 98	10/1/50
NO. 99	10/1/50
NO. 100	10/1/50

GEOL. STUD. PLAN
 SCALE 1" = 100'
 MEAS. BY J. L. BROWN
 1950
 LEGEND:
 NEW - IN CONSTRUCTION
 EXISTING - AS SHOWN
 REMOVED - DASHED LINE
 PROPOSED TO BE REMOVED - DOTTED LINE
 REMOVED - DASHED LINE
 PROPOSED TO BE REMOVED - DOTTED LINE

NEW - IN CONSTRUCTION
 EXISTING - AS SHOWN
 REMOVED - DASHED LINE
 PROPOSED TO BE REMOVED - DOTTED LINE
 REMOVED - DASHED LINE
 PROPOSED TO BE REMOVED - DOTTED LINE

NEW - IN CONSTRUCTION
 EXISTING - AS SHOWN
 REMOVED - DASHED LINE
 PROPOSED TO BE REMOVED - DOTTED LINE
 REMOVED - DASHED LINE
 PROPOSED TO BE REMOVED - DOTTED LINE

