

Dr. # 824

Feb. 24. / 92 ✓ 1

Poor Journal les

B. Brady Dr.

22? Blackstone St NW. corner

Permit 6498

opened March 6 '92

closed March 9. "

cut at curb 10

pipes 6

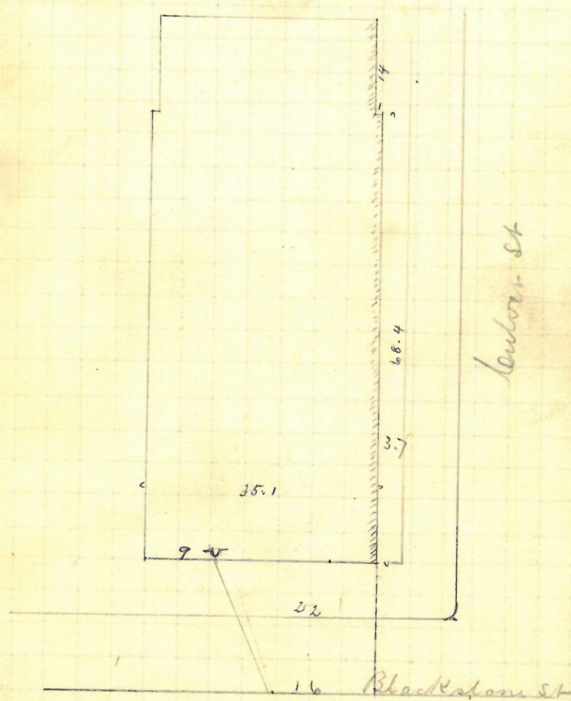

Entered Survey 8.3 W of 1st
 20 ft W of Culver St

R May 2, 92

✓

Mar 7. / 92

John W. Tillinghast, Geo
80-82 Vinton St
J. Frank Read & Son for General
Permit 6499

Opened March 28. /92

Closed 29.

cut. at curb 10-5
Pipes 5

Plotted

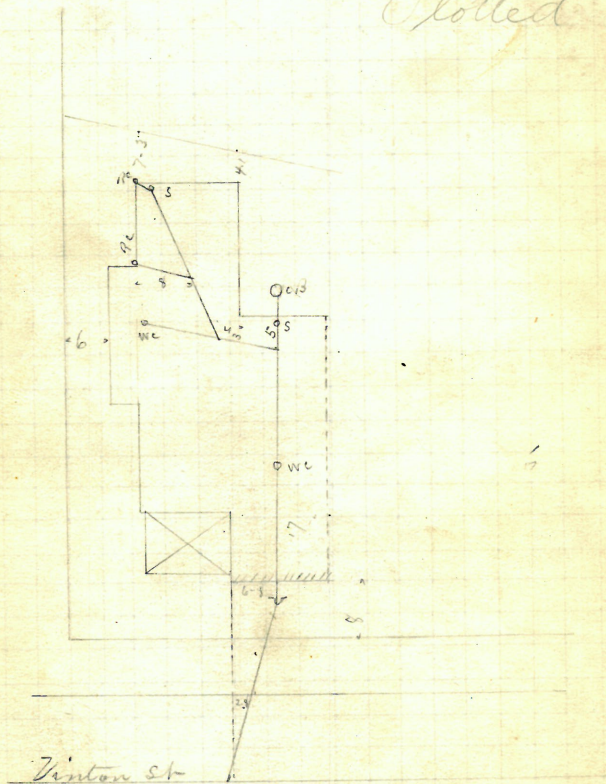

Entered Server 76.8 north of ~~North~~ 1/22
1st on the South of Asia St

March 1. 1902 3

Deavor W. Barvorth

#119 West Clifford St

John Kough D.S.

Permit 6501

Opened March 12. /92

Closed " 12. /92 cut at curb 10

Reopened Sept. 18. 99 Pipes 5

Closed " 28. 99

J. H. Daniels D.S.

Cleanout ~

Reopened May 7. 1904

Closed " 11. 1904

J. O'Leary D.S. Delay Cleanout =

Collett

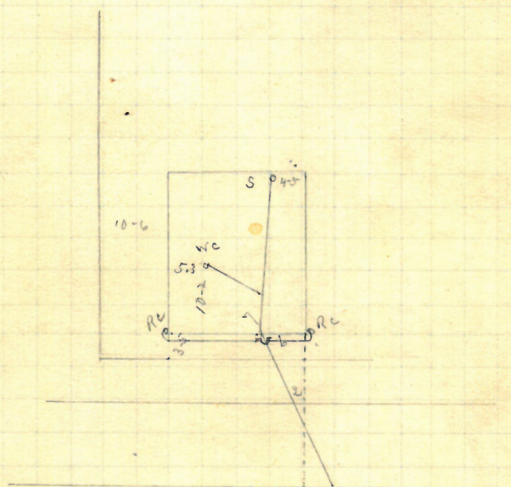

West Clifford St

Entered Sewer 165-2. South of
m h at Portland St

R. July 2. /92

March. 12. /92

368. Pine St

B. Brady Dr.

Permit 6502

Opened March 28/92

Clard " " 19. / 92

Reopened Oct-5-1905

Closed " 6-1905

F. R. Burlingame D. L.

cut at curb 9-10
Pipes 5-

Platted

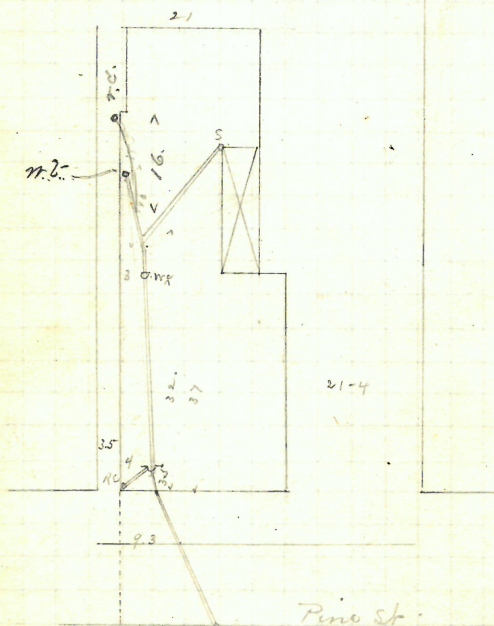

Entered Senior 5.8 East of
1st m h East of Stewart St R. May 2, 1882

March 14. 1925

Joseph R. Burke & Wife

John Keogh D.D.

#17-21 Julian St

East of Julian St

Permit 6503

Opened March 15. 1925

land 15. 1925

Reopened Aug. 19-1925

closed 11. 20-1925

M. Howard L. Flammock

cut at curb 10

Pipes 5

Platting

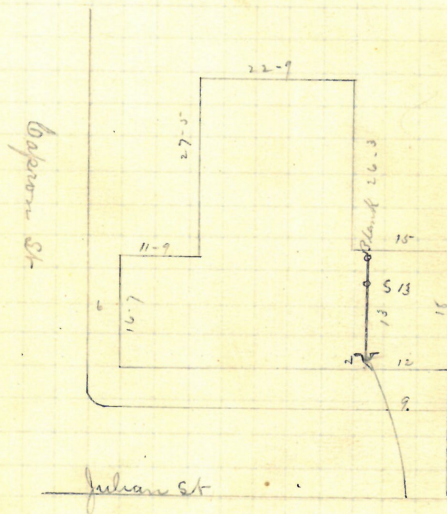

intend sewer 55.2 East of 2nd
in E East of Marion Ave

R. July 2. /2

6 ✓

James Paisley
45 Everett St
Brady St.

Permit 6507

Opened March 30 /92
closed " 31. /92

cut at cut 10-2
Pipes 5 in

Plotted.

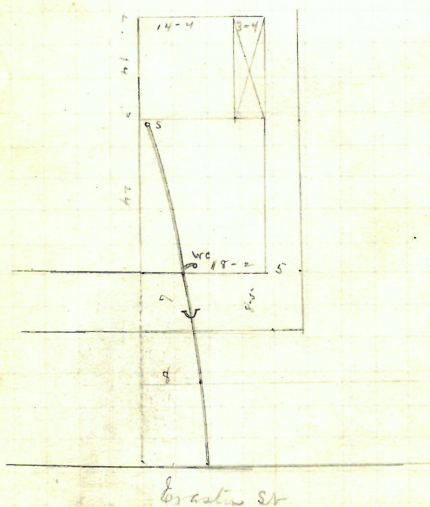

Extend sewer at 3rd mb
South of Atwell Ave

May 2 /92

8[✓]

G ONE

Walter F. Slade

19

20 Howard av

Br 3rd St

Permit 6509

Opened April 1st /92

Closed " 2. /92

Cut at curb 10

Pipes 5

10[✓] Reopened - Oct. 15, 1936

15 Closed - Oct. 15, 1936

Keys - clear

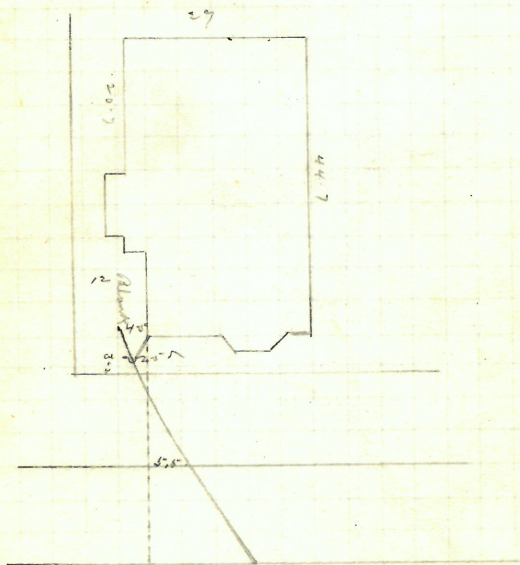
Platties

Entered Sewer 31-8 feet of 2nd
in to back of Taylor St

May 2 /92

April 1st / 92

Tobias Burke

71

99? Courtland st & E. cor of Pine

B. Brady St

Permit 6512

Opened April 8 / 92

Closed " 11. / 92

cut at curb 10

Pipes 5"

Reopened & closed Oct. 29, 94 - D. J. McCarthy D. L.

Platted

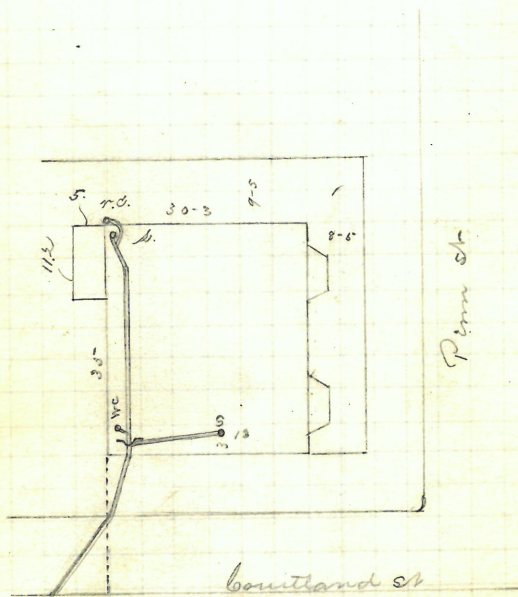

Mr Brady says this intersection is 101 south of 104

Entire sewer 104 ft South of
1st m to South of Tree St

Reopened 2 / 92

Tobias Burke

101 Courtland st

W. Brady

Permit 6513

afrend April 8/92

Cloud " 12./92

cut at cut 9-10

Paper 5- in

Reopened & loaded Oct. 23, 197 - ^{Refers to} D. J. M. & Carthy, D. L.
Reopened Apr. 11, 1939

Reopened Apr. 11, 1939

Closed - Apr. 11, 1939

V. Brooks - Adg 4"

Plattow

Probably abandoned

r.c. added Oct. 23, 97

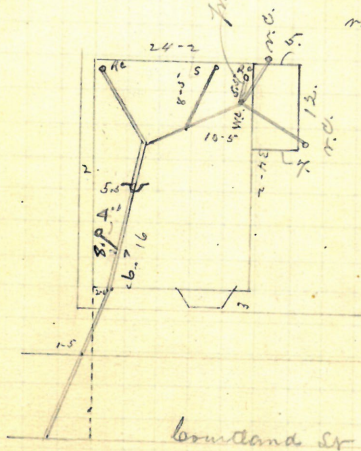

Entire Seven 44. ft South of
7th mile South of Tell St.

7th m. South of Tell St

Renay 2/92

Mary E. Balch

Tribe of Condor & Co.

#2? Parks and S. R. over Broad St

13 Brady Dr

Passant 6515

Peters 5-

~~cont 724 cont 10-2~~

opened
cloud

50. 5- 15-68

0.5-20-68

L. R. Pozzaro

N & OUT

EW BLDG.

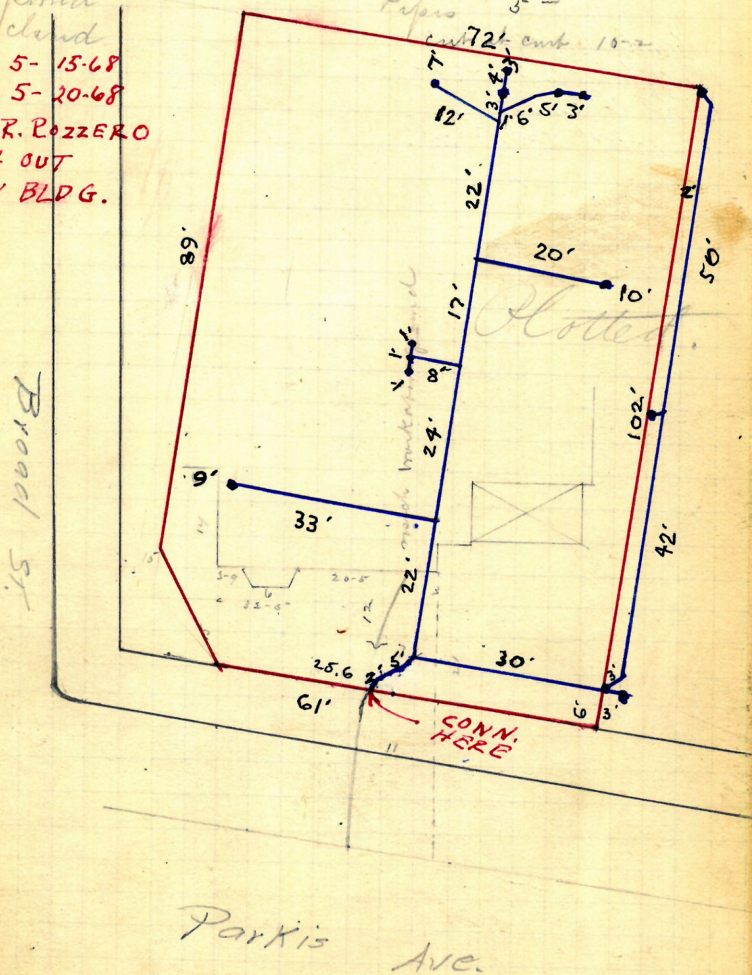

Entered Sines 43.2 West of m h
at Broad St

May 2. /92

William L. Lamm
#482 - 488 Public St

133 Brady St

Permit 6516

opened April 4. 192

closed May 26. 192

Reopened Nov. 29. 1920-

closed Dec. 4. 1920-

P. Gallo J. L.

Discontinued 674 Public St.

Reopened Sept. 16. 1932

closed Sept. 17

Don't by J. L. Lammout

cut at curb

Pipe 6"

Plotted. {C. L. No. 16444
Pg. No. 133}

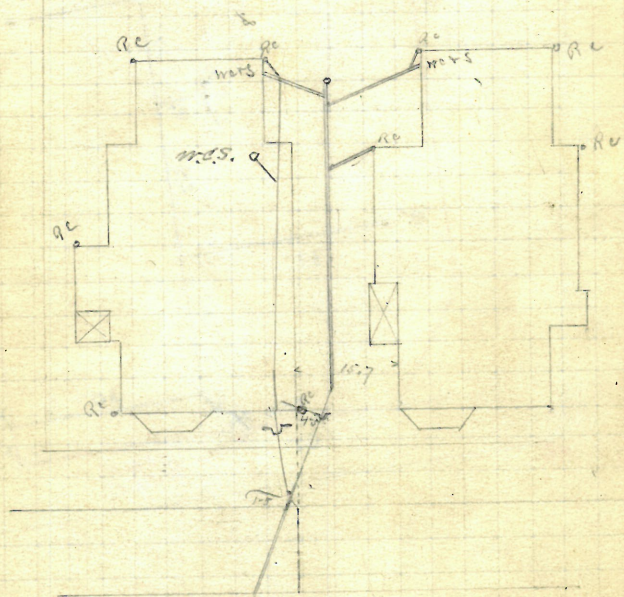

Entered Sewer 240 ft West of
1st St. West of Hamilton St.

R. July 2. 192

Harriet C. Davidson 8887

2-4 i

Hallidays 2-48 (value of SE, com of Atwell on
Hogb 26 7

Pennah 65-18

opened April 5. /92

class

Received Sept. 191945

Arch Sept 20 1945

Rec. from

376 atuelle
Gammert's

Gammert!

carb at carb 10-3

Pipes 6 in

82-5-

Reopened Nov 27 1945

Closed Nov 27 1945

Pine from 876 studs

M. R. L. P.

Platted

Disconnect
from Her

Disconnect from
Here

June 20

Entered Survey 132-6 North of
2nd M. R. South of Atwell area

2nd m. R. South of Atwell area

St. Mary 2/10

James P. Millard & Co

cut at comb 10-9

Page 6

Closed 11-6-1914

P. Gallo D. L.,

Роскнел June 28 31

Closed - June 29, 1935

M. Madonna-Clear-Relay

Platted

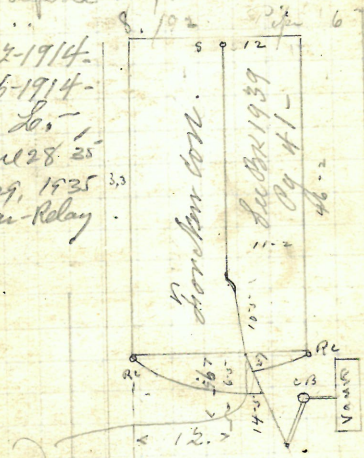

Richardson Dr



at all are

Entered since 120 ft East of
7th St at Lake St

May 2. / 92

James L. Bullock

James B. Roach D.L.

opened April 6. 92

closed 8. 92

Proposed May 13-1924

closed 11/14/1924

J. E. Fitzpatrick D.L.

44 Dartmouth ave

Permit 6520

cut at curb. 9-10.

Pipes 5

Platted

Ex Work May 13-1924

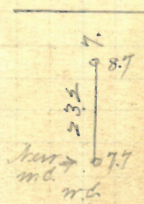
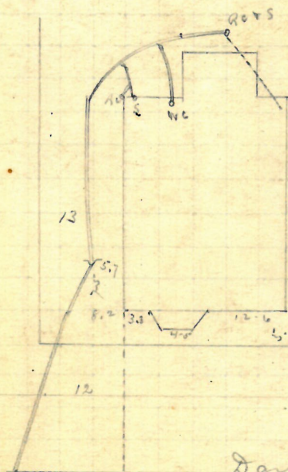

Entire Sur. 50-1. Trunk of
6th on N. Trunk of Thread St

P. May 2/92

18✓

P- $\frac{157}{12}$

Stephen Northrup

191. Lockwood St

Jesse A. Blackman & Co

Permit 6522

opened April 7, 192

closed " 12, 192

cut at curb 10.2

Pipes 6"

Reopened & closed June 19, 192 - J. P. Read, S. L.

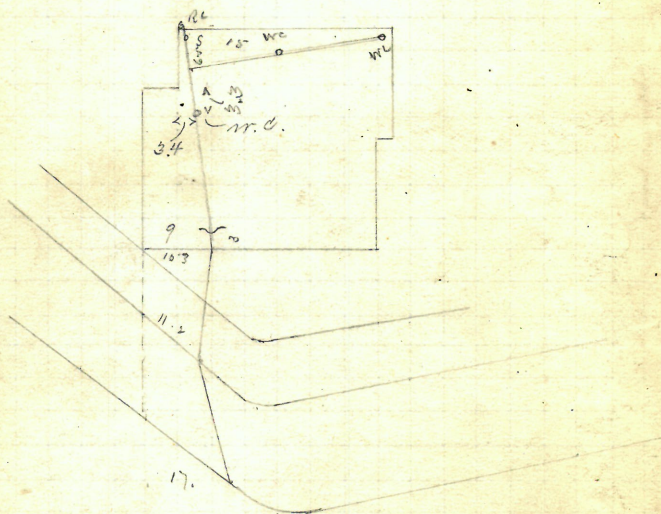
Platted

Lockwood St

Extend sewer 58.2 feet of
 12" to the front of Bureau on N. May 22, 192

Feb 7/97

John S. Trapp
27-32

See Card Index

27-33

Winter St

7 Brady St

Permits 65-24

opened April 11. /92
closed " 14. /92

clay 14. 192

cut at curb 10-5-

Papier 8

Platted

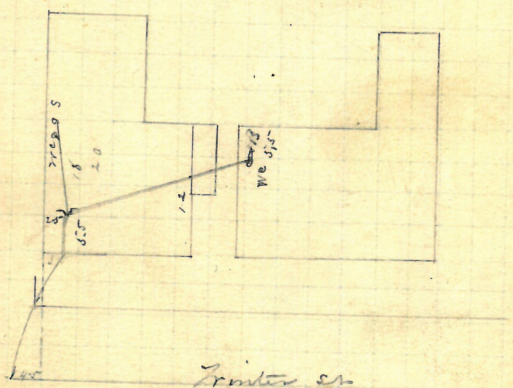

Extended about 39-3 North of
2nd Mile South of Pond Cr.

2nd Mth South of Pond Cr

May 2. 1921

20 ✓

P-158
26

April 7/92

Hennrich S Benson
J. F. Read Esq 97. Chester Ave
Permit 6525-

opened April 8/92
cloud "

cut at cost 10-3
Papers 5-11

Platted

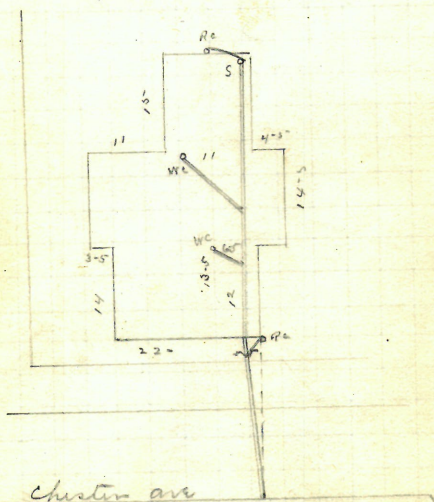

Entire Series 18-5 West of
2nd N. E. West of Taylor St

Re May 2. 192

✓
April 9/92

21

Hiram B. Clark & Son

27. Trillium St

A. Blackman & Son

Permits 6526

Opened April 11/92

closed 21. 192

cut at curb 9-11

Pipe 3"

Proposed M.H. 3/1924

Closed 11 5/1924

Wainhead St. L.

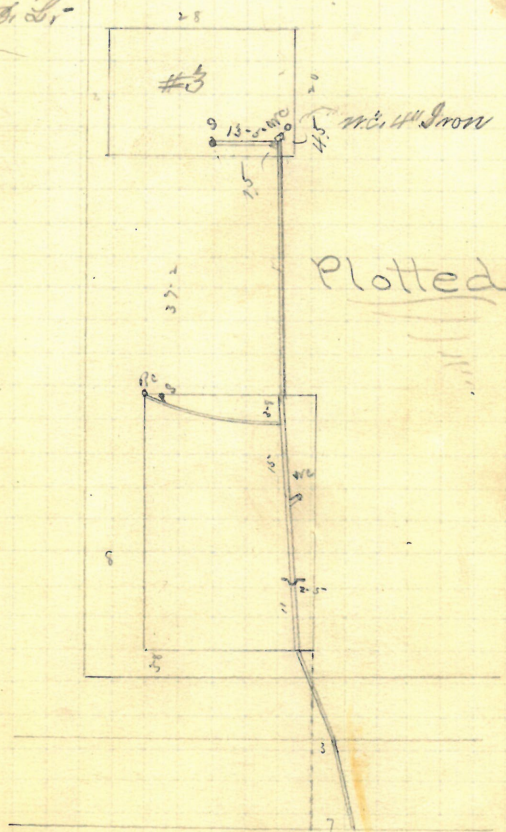

Extends Sewer at 3rd in to West
of Parade St

R. May 21/92

22 ✓

April 9. /92

Angell S. Pearce

89 24 Tobey St

J A Blackmar & Co

Permit 6527

Spmd April 11. /92

Lund " 17. /92

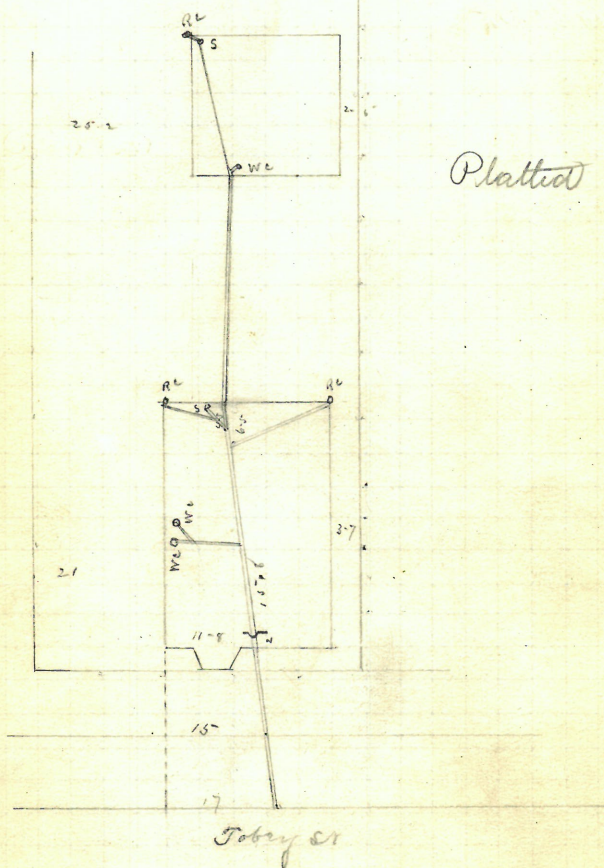
cut at curb 10-6
Pipe 6"

Entered Survey 63-5 South of
2nd m L South of Broad Way

May 21. /92

REMOVED

April 9/92

✓ 23

Heirs of Nathan M. Chaffee
 293 Friendship St
 Jason A. Blackmar ss
 Permit 6518

opened April 11/92

closed " 16/92 cut at curb 9-5-

Reopened & closed Nov. 10-1903 Pipe 5-

J. B. Milner D. L. ~

Reopened Mch 31-1904

closed Apr 1-1904

P. H. Schoe D. L. ~

Platted

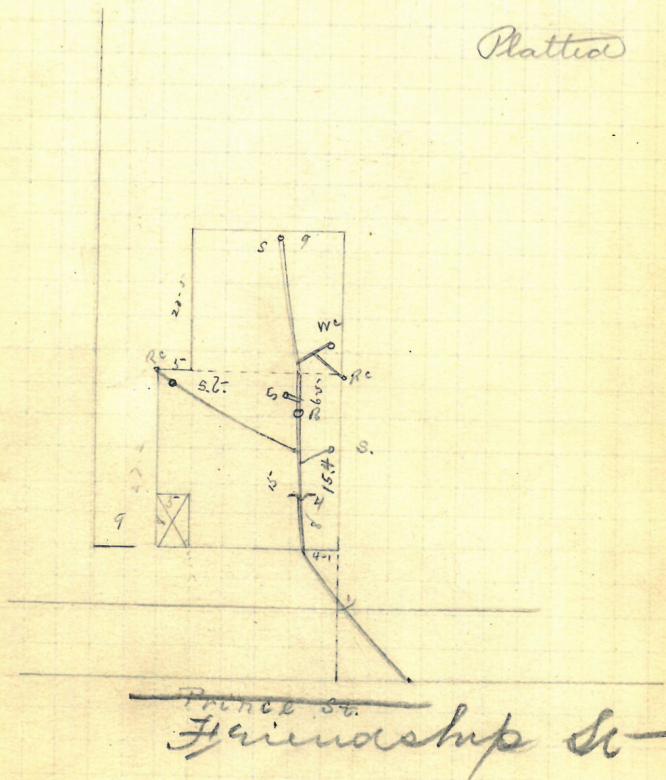

Entered Survey 38 ft. South of
 1st m to North of Prince St R May 21/92

Sarah L. Gill

73 Brady St.

108-114 West clifford st

Permit 6530

opened April 3rd /92

closed " 3. /92

Reopened Aug. 7-1907

closed " 8-1907

J. Henry D. L. - Cleanout

Reopened July 1st /38

closed July 31 /38

R. Balentine, D.L.

Add 4" stack

cut at curb 10-2

Pipe 6 in

Plotted

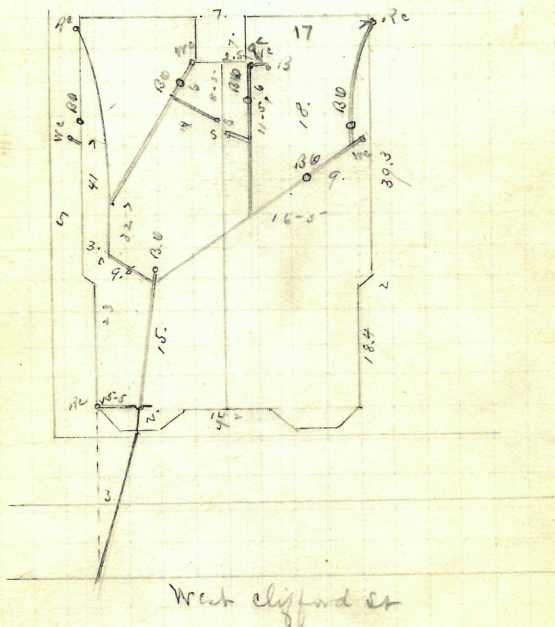
Entered Sewer 96-4 West of 7th
at Portland St

Remay 2/92

Timothy Reilly
 62 Ring St.
 B. Brady ss.

Permits 65-33

opened April 14, 1922

closed 16, 1922

Reopened Aug. 11, 1916

closed " 12, 1916

J. Catri D. L.

cut at cut 10-6
 Reps 8-2

Platted

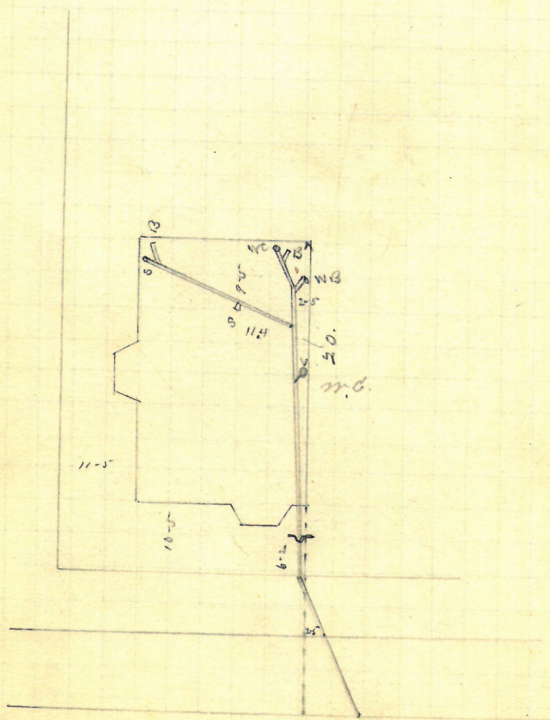

Ring St

Entered Survey 98-6 East of 2nd
 3rd East of Today St

Reilly 2/22

Mary L. Briggs

J. F. Read D.L.

64, Wilson St
S.E. for Fuller St
Permit 6534opened April 18/92
closed June 8. /92cut at curb 10-3
Pipes 5-Reopened -
closed - J. F. Read D.L.

Plotted

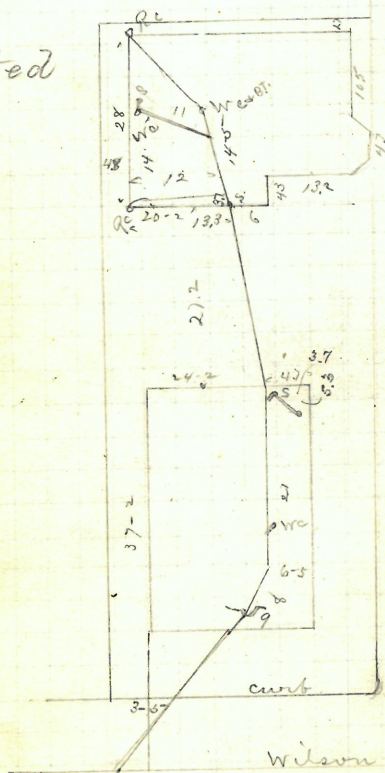
Reopened Oct. 12/99
closed " 13/99
J. F. Read D. L.

Fuller St.

Entered Survey 49-4 West of
1st on E. East of Fuller St

At May 2/92

Joseph Nichols

93 locomotive ave

J. F. Road St

Permit 6537

opened April 18/92

closed .. 20/92

cut at curb 10.5

Paving 5-2

Platted

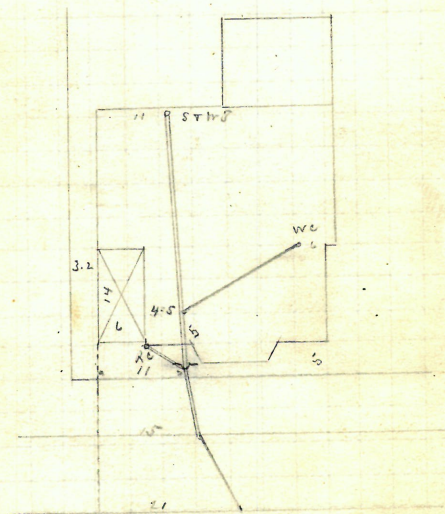

intended sewer 77-6 West of 4th
 on E. side of Broad St

R May 2/92

P-161 DELAINE STREET 29
53 P-162 MANTON AVENUE

OWNER CARMINE CECE

Reuben S. Rouse & Wife
55 MANTON AVE. ST. Delaine St
P.W. Brady D.L.
8 for Manton Ave.
Permit 6538

opened April 18, 191

Reopened April 19098

Closed " 20 98

4. P. R. 40-8

Reopened Oct-24-1908

Closed " 25-1908

N.W. Colgrove D.L. - Cleanout

Reopened May 25-1917

Closed " 1917

Chas. Colgrove D.L. - Cleanout

cut at curb
Pipes 10 in

Reopened Sept-18-1913

Closed " 22-1913

N.W. Colgrove D.L. -

Reopened Sept 6, 1928

Closed " 1928

J. Dury D.L.

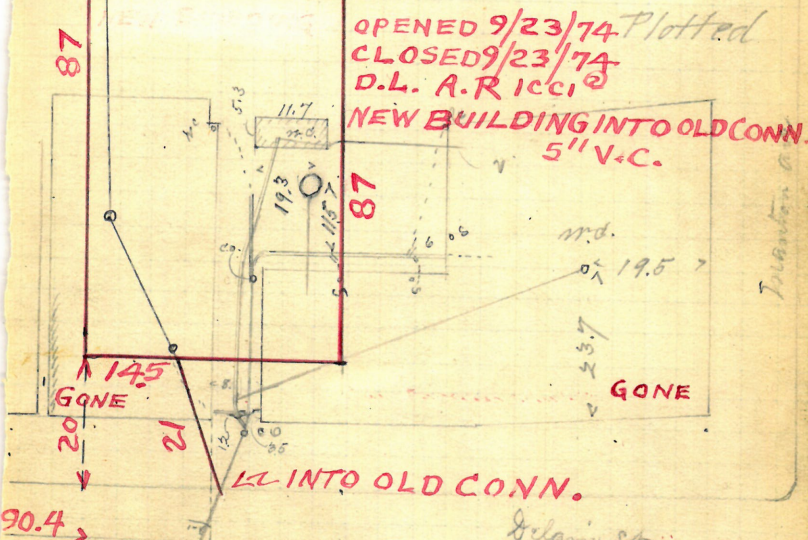

90.4

NO M.H.E. OF
MANTON
AVENUE

Mr. Brady missed this connection and I allowed
him to make a new connection at 108. ft

Entered Survey 108. ft West of
2.00 m.h. East of Manton Ave

R May 2/12

REMOVED

Mary L. Bangs

5. Read 86.

156 Lexington St

8th COV. #18 B St

opened April 21. 92

Permit 6542

closed 28 / 92

opened Dec. 20, 1927

used 1927

5th Ward D.L.

cleanout -

cut at curb 10-5

Pipes 5

Platted

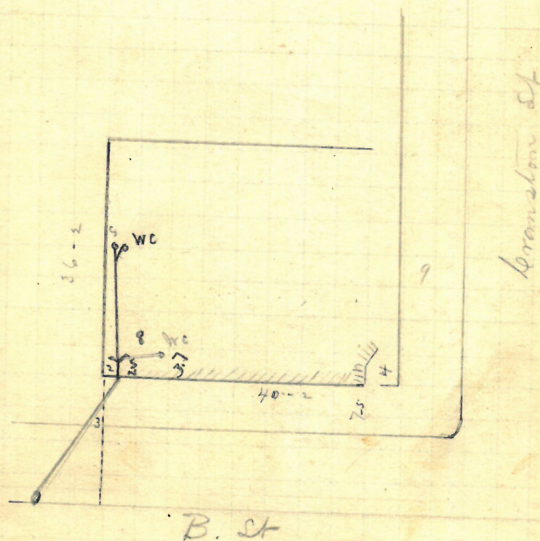

Entered Survey 148-6 north of 7th St
South of Boston St

July 2. 92

Michel Leconnere

50 Bowdoin St

J. F. Read & Co

Permit 6543

opened April 22 / 92

closed May 2 / 92

cut ab curb 10-6

Pipes 5

Proposed & allowed Mch 17-1898
 J. F. Read & Co - Relay
 changed a 3" Pipe to 5"

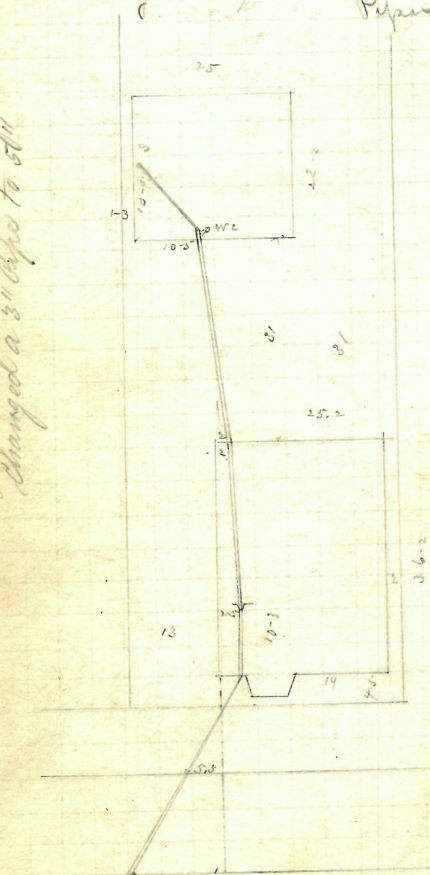

Platted

Entrance Sewer 55.8 North of 2nd
 1/2 mile South of Kearsuth St

May 21/92

Michael Connors

54. Bowdoin St

J. F. Read Dr.

Permit 6544

opened April 22/92

closed May 2./92 cut at curb 10-4
Pipe 5-

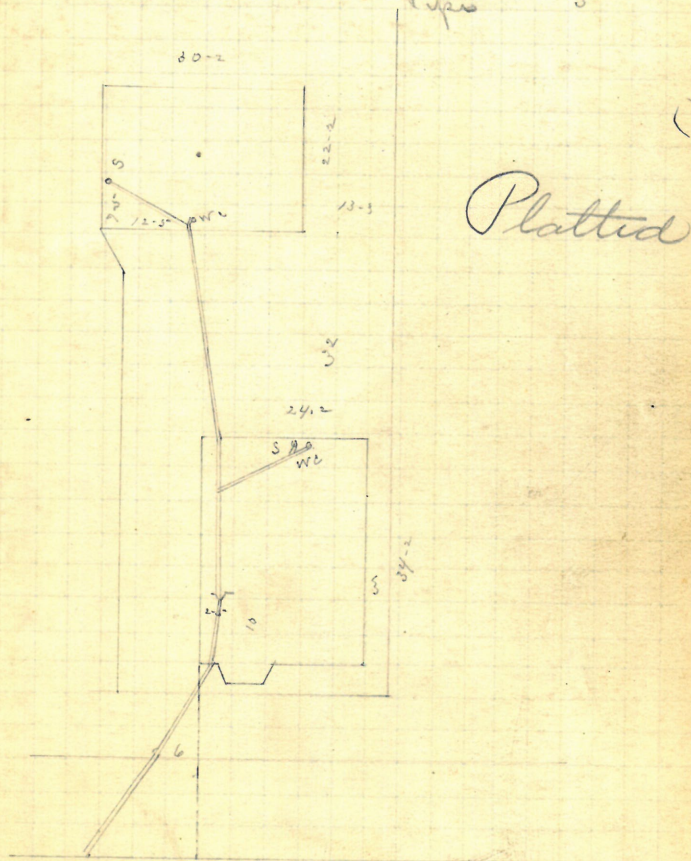

Extend Sewer 95.6 North of 2nd
on the South of Kearsuth St

17 May 21/92

Find & State
 of F. Road Dr. #99 Cornstock ave
 Permit 6545
 opened April 20/92
 closed " 21/92 cut at curb 10-3
 Pipes 6"

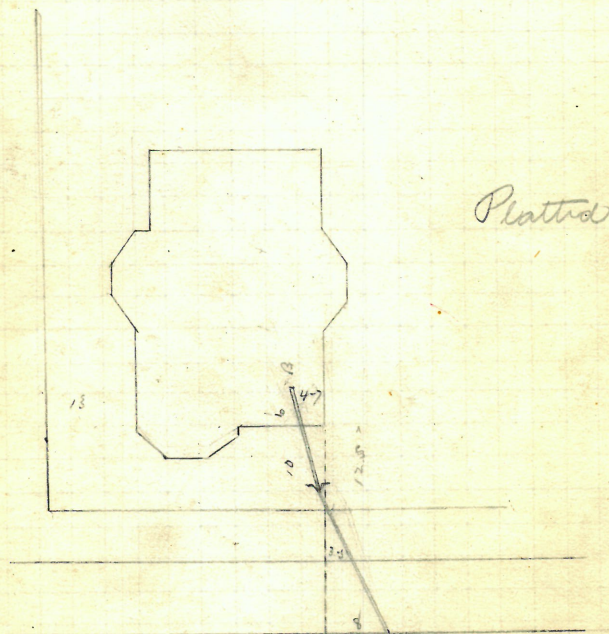

Cornstock ave

Entered Survey 22-3 West of 3rd on E R. Sept 26/92
 back of Broad St

Adrian Mathews

#162-164 West bliffard sr

Jason A. Blackman

Permit 6547

opened April 22, 192

closed .. 23, 192 cut at curb 10-4

Reopened Oct. 17, 194 Pipe 5

Closed Oct. 17, 1945 Geo. F. Leland S. L.

C.C. added

Reo. 10-4-73

C/O 10-4-73

D. L. F. DONAHUE

REMOVE

TRAP + CLEAR

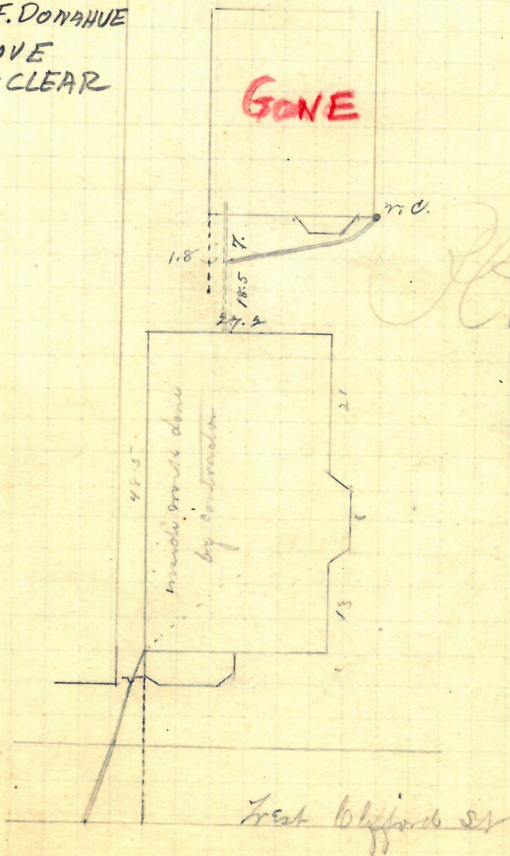

Plotted

Entered Survey 4-1 South of
1st St. South of Linden St

17 May 21 192

GONE

Thomas Gassner

A.

36? Valley St S.W. cor. Kather St

Jason a Blackman (Bly)

Permit 6548

opened April 26/02

Reopened Sept. 29-1934

to Joseph, 11. 29-1934

W. G. Shackley, B. L.

Disconnect & Connect

cut at curb 9.

Pipes 6

Plotted.

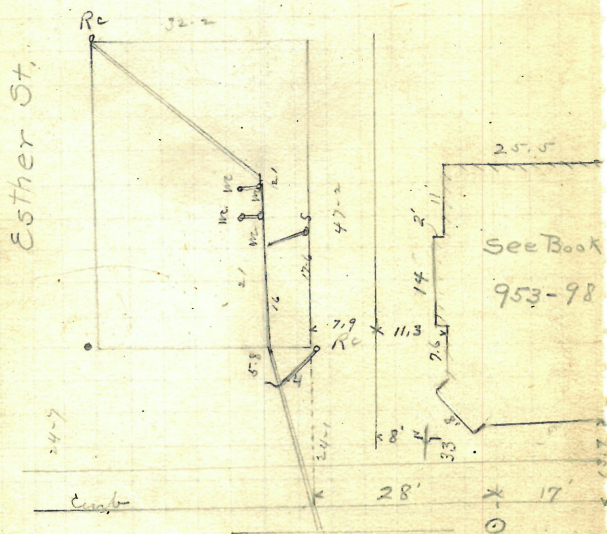

48.5' South of ²⁶ road mantle north of Esther
 Extend. S. 100' South of
 3rd 25 to South of Broadway River

Thomas Booth

#287 Vauler St NW. cor Center St

Jason A. Blackmar

Permit 65-49

opened April 26 1924

closed " 26. 1924

Reopened Oct. 17 1924

closed " 11 1924

W. H. Shellhole L. Co.

Dijconmick Cornick

Reopened May 6 1926

closed " 6 1926

J. A. Munkay L. Co.

cut at cut 9.

Pipes 6 in

Rotted

Reopened May 24 1932

closed " 25 "

J. J. Appleton L. Co.

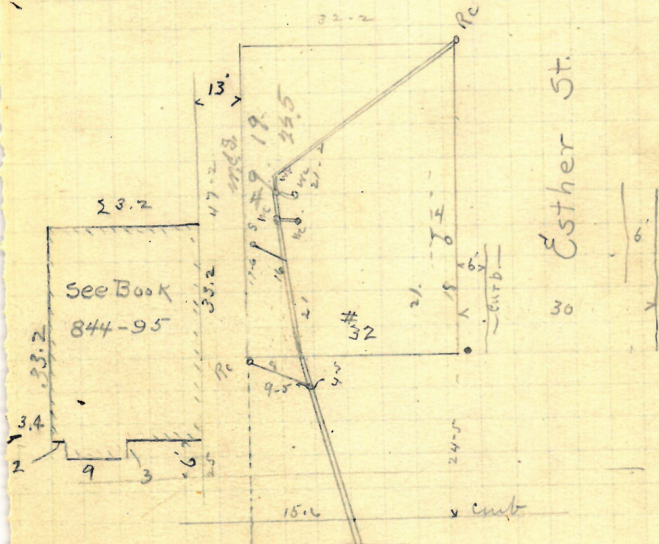

65.9' South of 1st corner hole North of Esther St.
 Extend Silver St. to South
 20' North of Broadway R. Dec 14/24

38 ✓

P- $\frac{157}{6}$

Heirs of Peter A. Arnold
 #162 - 164 Carpenter St
 B. Brady & S.

Permit 6550

opened April 22, 192
 closed " 22, 192

cut at curb 10-5
 Pipes 5"

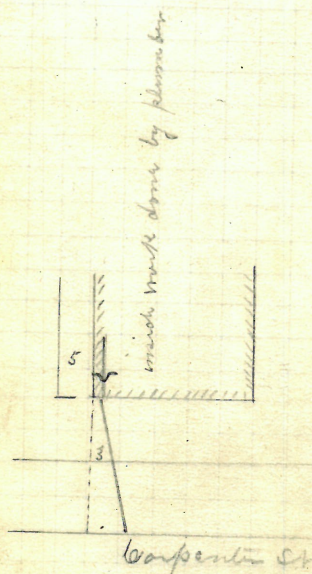
Platted

Entered Survey 22-3 East of 3rd
 m h East of Battery St. R. May 2/192

Permit 6651

St. Marys Church Corporation #368

132 Brink 26

opened April 23, 1922

closed May 3rd / 92

Received Oct. 5 - 1921

Closed 11 5-1921

E. Gibbons J. L. -

Rebecca James 3-1923

1891
 1892
 1893
 1894
 1895
 1896
 1897
 1898
 1899
 1900
 1901
 1902
 1903
 1904
 1905
 1906
 1907
 1908
 1909
 1910
 1911
 1912
 1913
 1914
 1915
 1916
 1917
 1918
 1919
 1920
 1921
 1922
 1923
 1924
 1925
 1926
 1927
 1928
 1929
 1930
 1931
 1932
 1933
 1934
 1935
 1936
 1937
 1938
 1939
 1940
 1941
 1942
 1943
 1944
 1945
 1946
 1947
 1948
 1949
 1950
 1951
 1952
 1953
 1954
 1955
 1956
 1957
 1958
 1959
 1960
 1961
 1962
 1963
 1964
 1965
 1966
 1967
 1968
 1969
 1970
 1971
 1972
 1973
 1974
 1975
 1976
 1977
 1978
 1979
 1980
 1981
 1982
 1983
 1984
 1985
 1986
 1987
 1988
 1989
 1990
 1991
 1992
 1993
 1994
 1995
 1996
 1997
 1998
 1999
 2000
 2001
 2002
 2003
 2004
 2005
 2006
 2007
 2008
 2009
 2010
 2011
 2012
 2013
 2014
 2015
 2016
 2017
 2018
 2019
 2020
 2021
 2022
 2023
 2024
 2025
 2026
 2027
 2028
 2029
 2030
 2031
 2032
 2033
 2034
 2035
 2036
 2037
 2038
 2039
 2040
 2041
 2042
 2043
 2044
 2045
 2046
 2047
 2048
 2049
 2050
 2051
 2052
 2053
 2054
 2055
 2056
 2057
 2058
 2059
 2060
 2061
 2062
 2063
 2064
 2065
 2066
 2067
 2068
 2069
 2070
 2071
 2072
 2073
 2074
 2075
 2076
 2077
 2078
 2079
 2080
 2081
 2082
 2083
 2084
 2085
 2086
 2087
 2088
 2089
 2090
 2091
 2092
 2093
 2094
 2095
 2096
 2097
 2098
 2099
 2100
 2101
 2102
 2103
 2104
 2105
 2106
 2107
 2108
 2109
 2110
 2111
 2112
 2113
 2114
 2115
 2116
 2117
 2118
 2119
 2120
 2121
 2122
 2123
 2124
 2125
 2126
 2127
 2128
 2129
 2130
 2131
 2132
 2133
 2134
 2135
 2136
 2137
 2138
 2139
 2140
 2141
 2142
 2143
 2144
 2145
 2146
 2147
 2148
 2149
 2150
 2151
 2152
 2153
 2154
 2155
 2156
 2157
 2158
 2159
 2160
 2161
 2162
 2163
 2164
 2165
 2166
 2167
 2168
 2169
 2170
 2171
 2172
 2173
 2174
 2175
 2176
 2177
 2178
 2179
 2180
 2181
 2182
 2183
 2184
 2185
 2186
 2187
 2188
 2189
 2190
 2191
 2192
 2193
 2194
 2195
 2196
 2197
 2198
 2199
 2200
 2201
 2202
 2203
 2204
 2205
 2206
 2207
 2208
 2209
 2210
 2211
 2212
 2213
 2214
 2215
 2216
 2217
 2218
 2219
 2220
 2221
 2222
 2223
 2224
 2225
 2226
 2227
 2228
 2229
 2230
 2231
 2232
 2233
 2234
 2235
 2236
 2237
 2238
 2239
 2240
 2241
 2242
 2243
 2244
 2245
 2246
 2247
 2248
 2249
 2250
 2251
 2252
 2253
 2254
 2255
 2256
 2257
 2258
 2259
 2260
 2261
 2262
 2263
 2264
 2265
 2266
 2267
 2268
 2269
 2270
 2271
 2272
 2273
 2274
 2275
 2276
 2277
 2278
 2279
 2280
 2281
 2282
 2283
 2284
 2285
 2286
 2287
 2288
 2289
 2290
 2291
 2292
 2293
 2294
 2295
 2296
 2297
 2298
 2299
 2300
 2301
 2302
 2303
 2304
 2305
 2306
 2307
 2308
 2309
 2310
 2311
 2312
 2313
 2314
 2315
 2316
 2317
 2318
 2319
 2320
 2321
 2322
 2323
 2324
 2325
 2326
 2327
 2328
 2329
 2330
 2331
 2332
 2333
 2334
 2335
 2336
 2337
 2338
 2339
 2340
 2341
 2342
 2343
 2344
 2345

1884
 1885
 1886
 1887
 1888
 1889
 1890
 1891
 1892
 1893
 1894
 1895
 1896
 1897
 1898
 1899
 1900
 1901
 1902
 1903
 1904
 1905
 1906
 1907
 1908
 1909
 1910
 1911
 1912
 1913
 1914
 1915
 1916
 1917
 1918
 1919
 1920
 1921
 1922
 1923
 1924
 1925
 1926
 1927
 1928
 1929
 1930
 1931
 1932
 1933
 1934
 1935
 1936
 1937
 1938
 1939
 1940
 1941
 1942
 1943
 1944
 1945
 1946
 1947
 1948
 1949
 1950
 1951
 1952
 1953
 1954
 1955
 1956
 1957
 1958
 1959
 1960
 1961
 1962
 1963
 1964
 1965
 1966
 1967
 1968
 1969
 1970
 1971
 1972
 1973
 1974
 1975
 1976
 1977
 1978
 1979
 1980
 1981
 1982
 1983
 1984
 1985
 1986
 1987
 1988
 1989
 1990
 1991
 1992
 1993
 1994
 1995
 1996
 1997
 1998
 1999
 2000
 2001
 2002
 2003
 2004
 2005
 2006
 2007
 2008
 2009
 2010
 2011
 2012
 2013
 2014
 2015
 2016
 2017
 2018
 2019
 2020
 2021
 2022
 2023
 2024
 2025
 2026
 2027
 2028
 2029
 2030
 2031
 2032
 2033
 2034
 2035
 2036
 2037
 2038
 2039
 2040
 2041
 2042
 2043
 2044
 2045
 2046
 2047
 2048
 2049
 2050
 2051
 2052
 2053
 2054
 2055
 2056
 2057
 2058
 2059
 2060
 2061
 2062
 2063
 2064
 2065
 2066
 2067
 2068
 2069
 2070
 2071
 2072
 2073
 2074
 2075
 2076
 2077
 2078
 2079
 2080
 2081
 2082
 2083
 2084
 2085
 2086
 2087
 2088
 2089
 2090
 2091
 2092
 2093
 2094
 2095
 2096
 2097
 2098
 2099
 2100
 2101
 2102
 2103
 2104
 2105
 2106
 2107
 2108
 2109
 2110
 2111
 2112
 2113
 2114
 2115
 2116
 2117
 2118
 2119
 2120
 2121
 2122
 2123
 2124
 2125
 2126
 2127
 2128
 2129
 2130
 2131
 2132
 2133
 2134
 2135
 2136
 2137
 2138
 2139
 2140
 2141
 2142
 2143
 2144
 2145
 2146
 2147
 2148
 2149
 2150
 2151
 2152
 2153
 2154
 2155
 2156
 2157
 2158
 2159
 2160
 2161
 2162
 2163
 2164
 2165
 2166
 2167
 2168
 2169
 2170
 2171
 2172
 2173
 2174
 2175
 2176
 2177
 2178
 2179
 2180
 2181
 2182
 2183
 2184
 2185
 2186
 2187
 2188
 2189
 2190
 2191
 2192
 2193
 2194
 2195
 2196
 2197
 2198
 2199
 2200
 2201
 2202
 2203
 2204
 2205
 2206
 2207
 2208
 2209
 2210
 2211
 2212
 2213
 2214
 2215
 2216
 2217
 2218
 2219
 2220
 2221
 2222
 2223
 2224
 2225
 2226
 2227
 2228
 2229
 2230
 2231
 2232
 2233
 2234
 2235
 2236
 2237
 2238
 2239
 2240
 2241
 2242
 2243
 2244
 2245
 2246
 2247
 2248
 2249
 2250
 2251
 2252
 2253
 2254
 2255
 2256
 2257
 2258
 2259
 2260
 2261
 2262
 2263
 2264
 2265
 2266
 2267
 2268
 2269
 2270
 2271
 2272
 2273
 2274
 2275
 2276
 2277
 2278
 2279
 2280
 2281
 2282
 2283
 2284
 2285
 2286
 2287
 2288
 2289
 2290
 2291
 2292
 2293
 2294
 2295
 2296
 2297
 2298
 2299
 2300
 2301
 2302
 2303
 2304
 2305
 2306
 2307
 2308
 2309
 2310
 2311
 2312
 2313
 2314
 2315
 2316
 2317
 2318
 2319
 2320
 2321
 2322
 2323
 2324
 2325
 2326
 2327
 2328
 2329
 2330
 2331
 2332
 2333
 2334
 2335
 2336
 2337
 2338

W. C. Appleton, &
Hobbs -

Chapman - Feb 20 1934

Closed: Feb 20, 1934

Jamney: add

#362 Baker Ave

SW. 1/4 5297
Broadway

Permit 76551

cut at curb 10-7

Per 6^m

Reopened - nov 8. 1934
nov 9. 1934

Closed - Nov 9, 1934
D. Harrahan - add 4

lat 1/2

Supposed Oct 24/28

blind 26/28
+ 2. 1st L.P.

For New Building
See 1877-55

Plattid

Entered River at M. 60. 2^d from
Broadway

9 July 2/92

40 v^u

D

Thomas H. McQuicker #46?

S.W. cor. Atwell ave & Vinton St

F. Read db

Permit 655-3

Opened April 25, 192

Closed 28, 192

Reopened July 14, 1924

Closed 17, 1924

P. Gallo to Thomas

cut at emb 10-4

Pit 5-

9, Reopened Sept. 17, 194

17, Closed Sept. 18, 194

H. Krueger - Add 4" I.

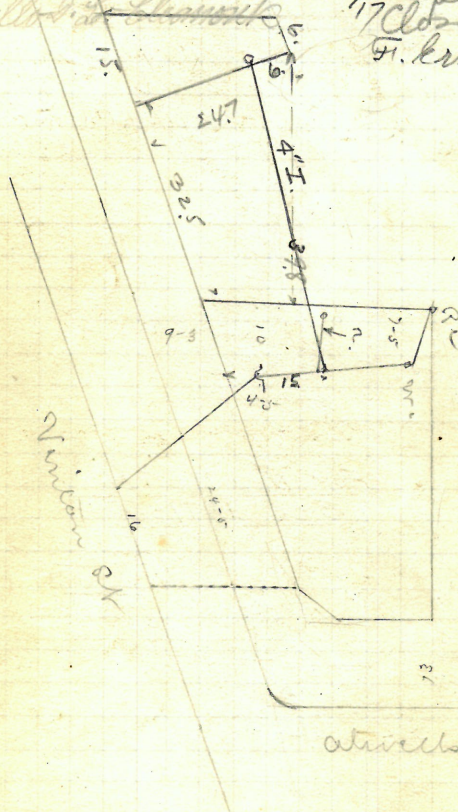
Entered Survey 19-4 South of
7th St at Atwell Ave

Re July 2, 192

John Muleda
 #71? Justin St NW Cor. Roseworth St
 John J. Dignand Ds.

Permit 6556

opened April 29, 1942

closed

Reopened - July 29, 1942

closed - July 31, 1942

T.A. Gommario - clear
 Rook - opened sidewalk

curb ab curb 9-4
 Pipes 5 in

Opened 11-27-12
 M.P. Ken Brown #1995
 Class A repair
 Permit # 50567

Platted

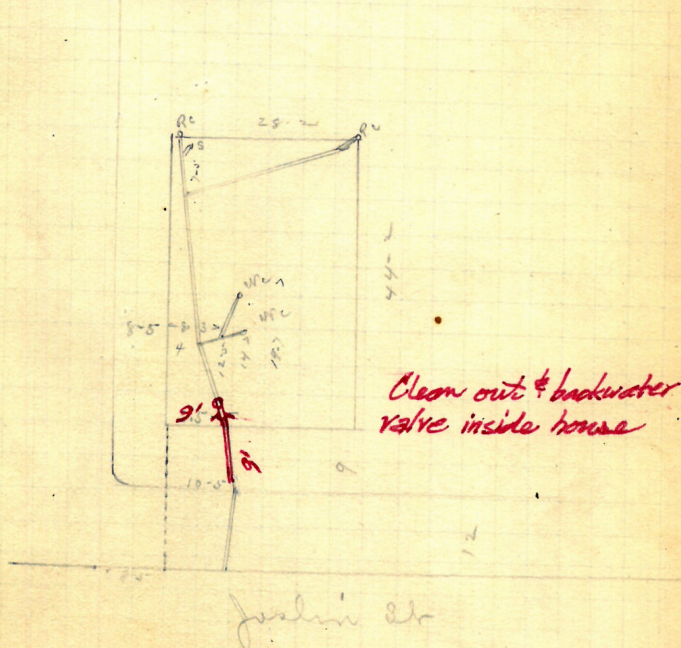

Entered Sewer 49-6 north of
 on E ab Roseworth St

R May 21/92

Isaac Zaphon 51? 7 Bishop St.
 Jason A. Blackman D.L.
 Permits 655-y
 opened April 29/92
 closed " 30./92 cut at curb 10-2
 Risen 5-

Rotted.

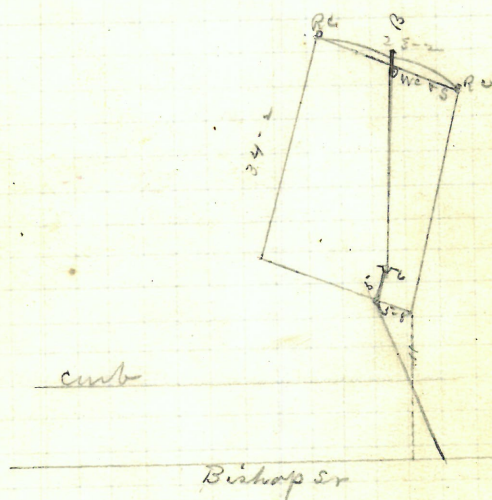

Entered Survey 21-4 West of
 5th in the West of Trilland Ave May, 21/92

Betsy A. Chaffee
 J. F. Read & Co. 26. #50 Vinton St. #30 1/2 S. 730 1/2 S.

opened April 29. /92
 closed " 30. /92

Permit 6558

cut at curb 10-6
 Pipes 3-2

Platted

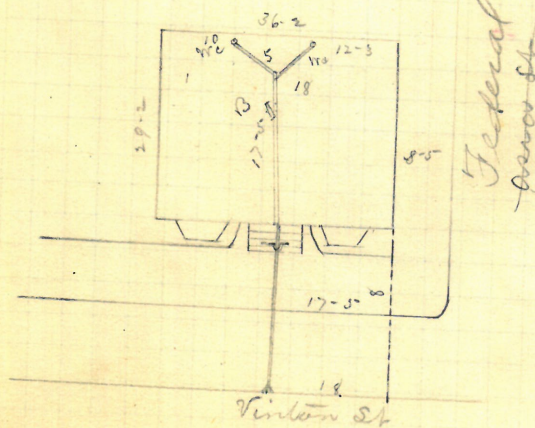

Entered Survey at 1 1/2 mi
 south of Asia St

May 21 /92

✓
 East Greenwich Inst for Savings

Jason A. Blackmar

3 Tobey St

D.C.

Permit 6563

opened April 30 /92

closed May 3rd /92

cut at cut 9.8
 Pipes 6"

Platted

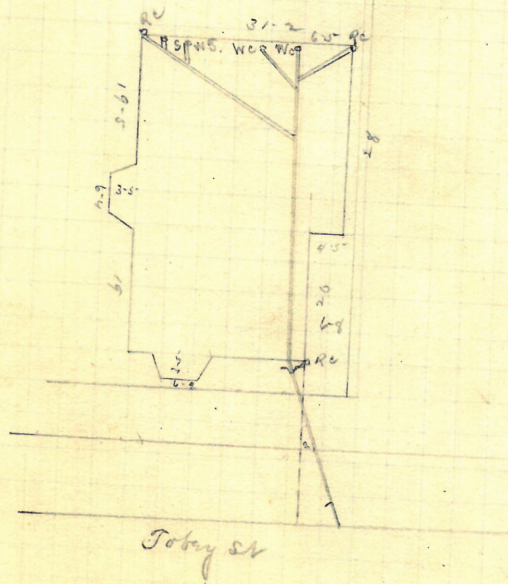

land sewer 35' South
 2nd In h north of High St

May 21/92

Geo. L. Robinson
#195-199 Bramston St

J. F. Read & Co

Permit 6564

opened May 4. 192
closed " 5. 192
Reopened Nov 3. 1927
closed " 4. 1927
J. F. Read & Co.

cut at curb 10

Pipe 8"

Reopened Apr. 6-1927
closed " 7-1927
D. B. Hindle & Co.

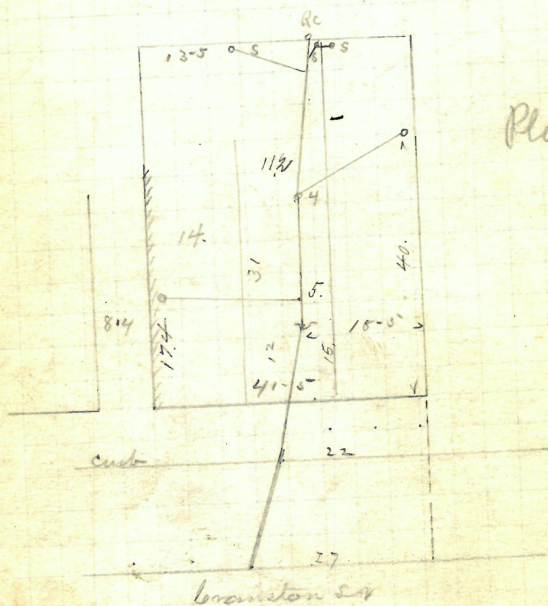

Platted.

Entered Survey 64-5 East of
2nd St East of Bridgman St Rang 17/18

GONE

✓ 47

William Tr Lewis Triggs

F. Read 30 763 Courtland St

opened May 2nd 1912

closed 5- 1912

Reopened Mich 1916

Closed 11 1916

C. G. Riccitelli, D. Do.

Cleanout

Reopened - April 8 1933

Closed - April 10 1933

W. Bellemore A. Clear

Permit 65-65

cut at curb 10-6

Pipes 5-

Platted

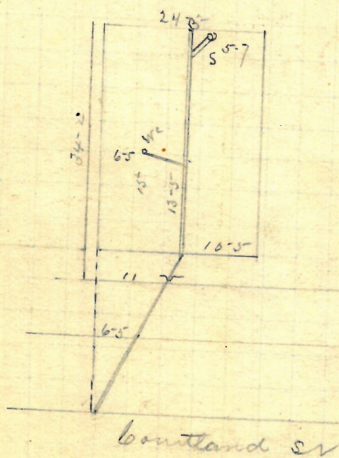

Entered S.W. at 1st mt
South of Fall St.

R. May 21/1912

William L. Batchelder
 111 Harrison St
 J. L. Read & Co. S.W. corner Harrison St
 opened May 3rd 1922
 4th corner 6366
 cut at cut 9-8
 Paper 5

Plotted

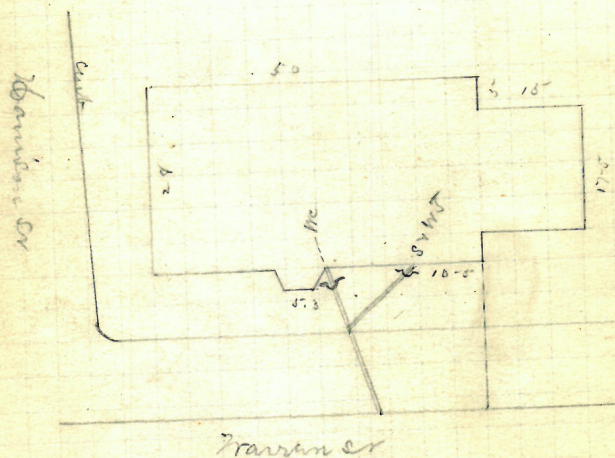

Entered Survey 98-6 South of
 2nd 7th South of Detroit St R May 21/92

#19

Permit ⁷ 6567

Chard. 15. 192

cont. at cont 10-6

Reopened & closed June 5th 99

Papine 6

C. R. Blackman D. L. ~

Repaired - Jan. 12, 1941

✓ Closed - Jan. 12, 1941

F. W. Taft - Clear

Plotted.

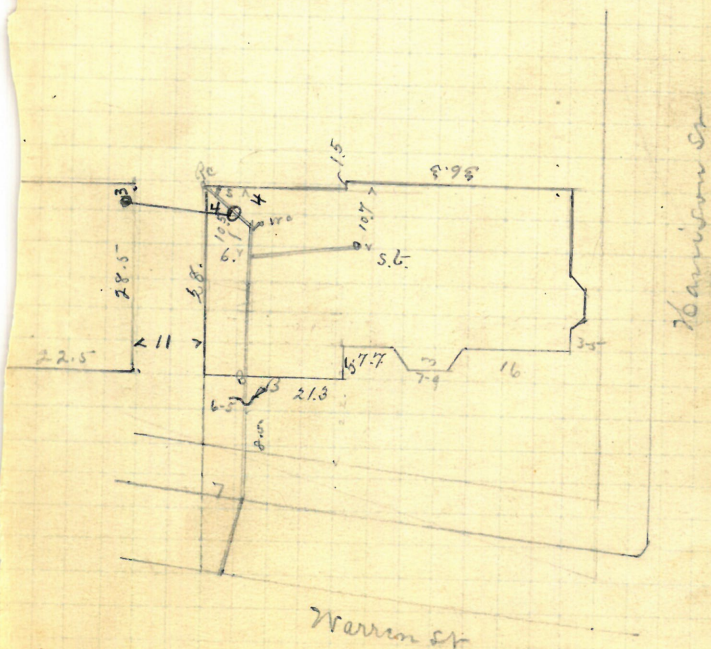

Entered Since 71-2 South of

2nd in the South of Dept. Rev. R. May 21/92

50

✓✓

GAS STATION REMOVED

Lebanon & Tracker
 1519 Westminster 797 High St
 72 Brady St 1192 118 Tobey St
 Permit 16568

opened May 4, 192

closed " 5, 192

cut at curb 9-5

Reopened Aug. 4, 1927

Reopened Aug. 20/27 Pipes 5"

Closed Aug. 6, 1927

Closed Aug. 29/27

J. R. Douglas & L. J. R. Douglas & L.

On Original

Reopened Aug. 4, 1927

Closed Aug. 5, 1927

Platted

P. L. Smith & L.

Reopened 4/21/60

closed 4/21/60

D. L. A. Ricci

Relayed outside line 5" vit.

Removed Trap.

WESTMINSTER

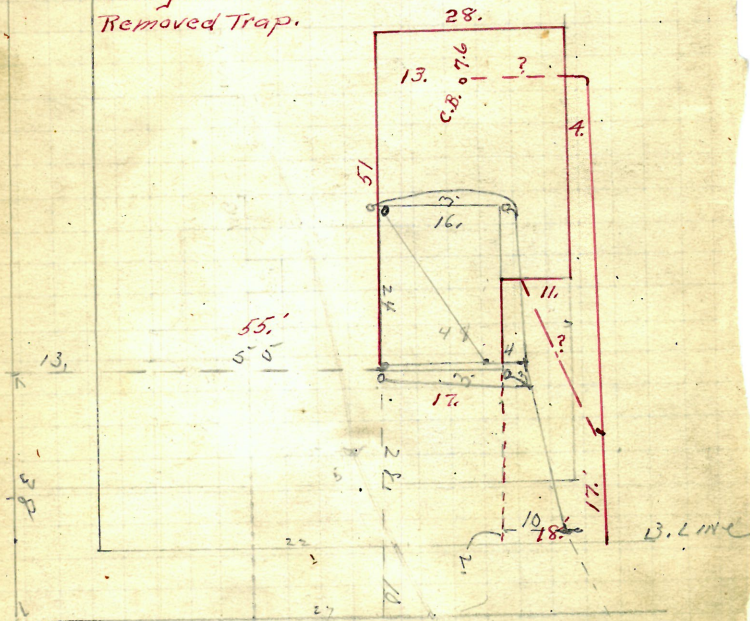

Tobey St

Entered, Survey 95. South of
 2nd north of High St

R. July 2, 192

John W. Moore

J. F. Read St

#178

Hb. Dexter St

N.E. cor Wilson St

Permit 6574

dinner May 5, 192

closed

13, 192

cut at end 10

Pipe 5"

Repaired Dec. 11, 1922

Closed 11, 13, 1922

W. Bernard L. -

" Repaired - Nov. 12, 1943

" Closed - Nov. 13, 1943

P. S. Piping - Clear.

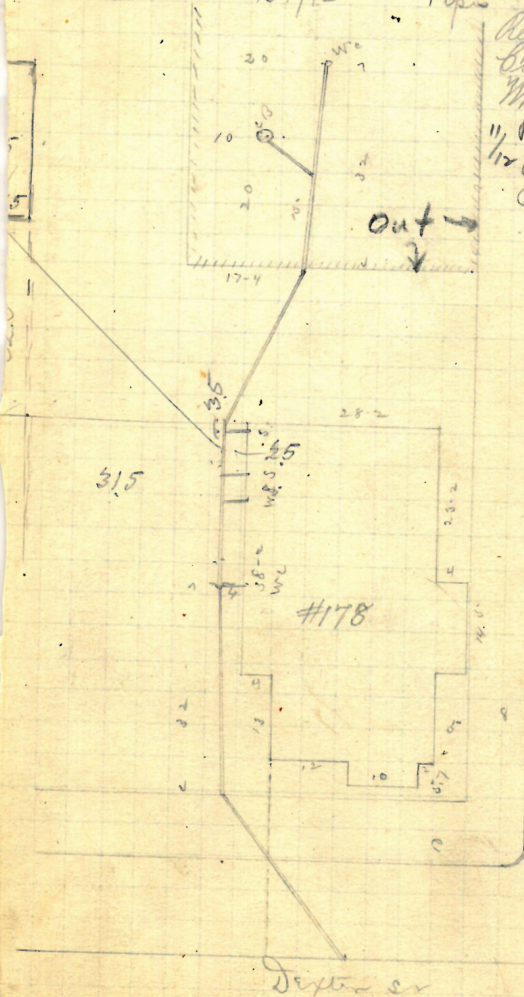
Entered sewer ls. north of
in h at Wilson St

Remay 21/92

Gorham Mfg. Co. Sew.

Elvis Clapp. db.

Permit 6575

see also plan 020448

446

A9

Reopened Nov. 25/1919

Closed " 25/1919 -

J. Paulson D. L.

12 Reopened - Jan. 5, 1938

30 Closed - Jan. 5, 1938

J. Paulson - add shower

Renew portion
of line and add
above 4" stack also
trap
4 1/2" 3/8"
Opened Apr. 4/38
Closed Apr. 5/38
J. Paulson D. L.

- Ex. Work. Nov. 25-1919 -

5" Pipe

S. 2
2 1/2"

3. Northwork

Bldg. H.

See Drawer No. 34

Sheet No. 37

Enter of Lumber

Gorham Mfg Co. Inc.

Otto Clapp. 85.

Permit 6576

See also 020448 $\frac{446}{A9}$

Opened April 4, 1938

Closed April 5, 1938

Talis Paulson D.L.

La Drumer No. 32

Sheet No. 37

Entire Server

Bohann Tuff ls. Sec. 9.
 Born & Casino
 Alt. lclapp. D.S. Permit 6577

Sec 020448 446
 4 Reopened - Apr. 25, 1940 A)
 25 Closed - May 1, 1940
 J. Ruggieri - Add 4"-
 Iron and Vit at Casino

See Diagram No. 32 -
 Sheet No. 37 -

Enter Limer

Sarah. Holroyd Trigo of Geo. F

#126 Wilson St, Cor #1127 Harrison St
of Fr. Road Dk.

Permit 6578

opened May 5. /92
closed .. 16. /92

cut at curb 10-2
Pipes 5"-

Platted

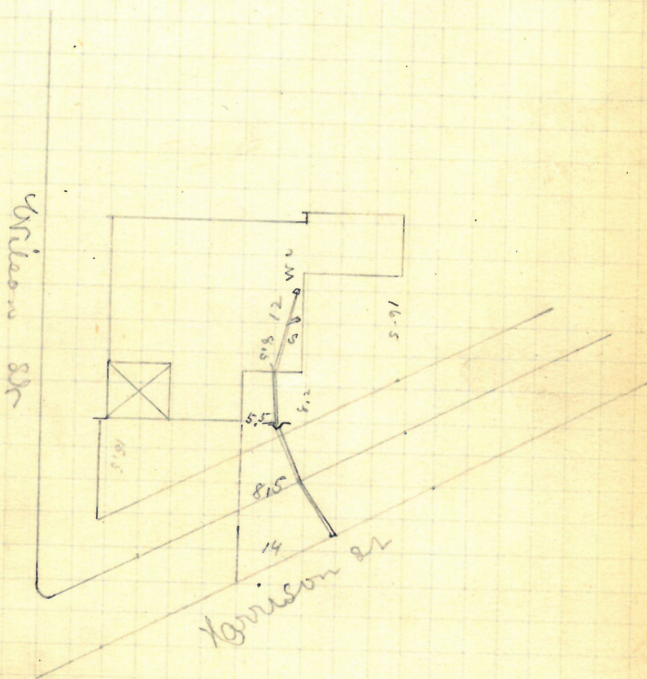

Entered Sewer 144.2 East of Mh
at Warren St

R May 21/92

Stephen C. Harris & Wife
37 Willow St

W. Brady St

Permit 6579.

Opened May 5, 192

Cloud

June 16, 192

6 Reopened - June 25, 1937

55 Closed - June 26, 1937

J. Barbarita - cl-op. siden.

cut at curb 10-1

Pipes 5~

Reopened 4/11/56

Closed 4/11/56

30 D. L. T. A. Cammino

Remove trap. Open S

Relay.

Collected.

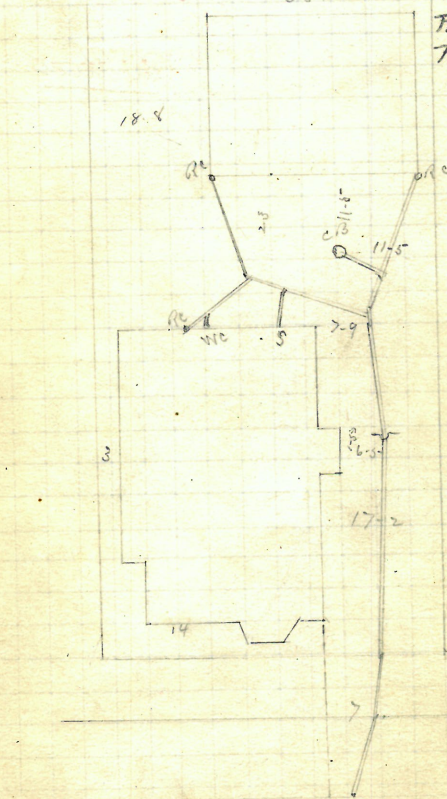

Entered Sewer at 3rd m h East of Sycamore St

57
N. H. car. 223 *H. musini*

101

~~77~~ Warfield St.

J. A. Blackman

Permit 6581

opened May 5. 192

cut as cut 10-2

Chowder 13, 192

Pipes 6 m

Received, Jan'y 18th 99

Closed 46 19.99

H. M^{rs} Goldrick D. L.

OPENED 3-13-73

CLOSED 3-13-73 Plotted

D.L. MAX KIZNER

ADD CATCH BASIN AND
7.5 FEET OF IRON

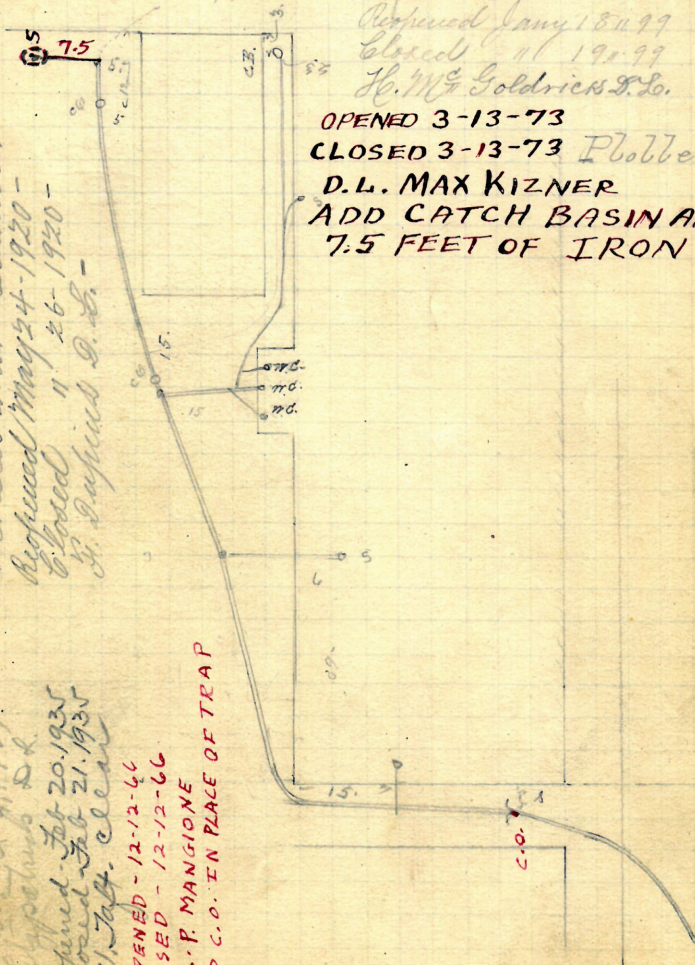

Reopened & closed Dec. 25-1913

F. Diello D. S. - Scleromorph -

Reopened May 24 - 1920 -

closed 11' 26-1920-

H. David D. D.

Ms. A. 9. 2. 7

Child. Oct 4, 1927

8. 2. 1. 2. 3. 4. 5. 6. 7. 8. 9. 10. 11. 12. 13. 14. 15. 16. 17. 18. 19. 20. 21. 22. 23. 24. 25. 26. 27. 28. 29. 30. 31. 32. 33. 34. 35. 36. 37. 38. 39. 40. 41. 42. 43. 44. 45. 46. 47. 48. 49. 50. 51. 52. 53. 54. 55. 56. 57. 58. 59. 60. 61. 62. 63. 64. 65. 66. 67. 68. 69. 70. 71. 72. 73. 74. 75. 76. 77. 78. 79. 80. 81. 82. 83. 84. 85. 86. 87. 88. 89. 90. 91. 92. 93. 94. 95. 96. 97. 98. 99. 100. 101. 102. 103. 104. 105. 106. 107. 108. 109. 110. 111. 112. 113. 114. 115. 116. 117. 118. 119. 120. 121. 122. 123. 124. 125. 126. 127. 128. 129. 130. 131. 132. 133. 134. 135. 136. 137. 138. 139. 140. 141. 142. 143. 144. 145. 146. 147. 148. 149. 150. 151. 152. 153. 154. 155. 156. 157. 158. 159. 160. 161. 162. 163. 164. 165. 166. 167. 168. 169. 170. 171. 172. 173. 174. 175. 176. 177. 178. 179. 180. 181. 182. 183. 184. 185. 186. 187. 188. 189. 190. 191. 192. 193. 194. 195. 196. 197. 198. 199. 200. 201. 202. 203. 204. 205. 206. 207. 208. 209. 210. 211. 212. 213. 214. 215. 216. 217. 218. 219. 220. 221. 222. 223. 224. 225. 226. 227. 228. 229. 230. 231. 232. 233. 234. 235. 236. 237. 238. 239. 240. 241. 242. 243. 244. 245. 246. 247. 248. 249. 250. 251. 252. 253. 254. 255. 256. 257. 258. 259. 260. 261. 262. 263. 264. 265. 266. 267. 268. 269. 270. 271. 272. 273. 274. 275. 276. 277. 278. 279. 280. 281. 282. 283. 284. 285. 286. 287. 288. 289. 290. 291. 292. 293. 294. 295. 296. 297. 298. 299. 300. 301. 302. 303. 304. 305. 306. 307. 308. 309. 310. 311. 312. 313. 314. 315. 316. 317. 318. 319. 320. 321. 322. 323. 324. 325. 326. 327. 328. 329. 330. 331. 332. 333. 334. 335. 336. 337. 338. 339. 340. 341. 342. 343. 344. 345. 346. 347. 348. 349. 350. 351. 352. 353. 354. 355. 356. 357. 358. 359. 360. 361. 362. 363. 364. 365. 366. 367. 368. 369. 370. 371. 372. 373. 374. 375. 376. 377. 378. 379. 380. 381. 382. 383. 384. 385. 386. 387. 388. 389. 390. 391. 392. 393. 394. 395. 396. 397. 398. 399. 400. 401. 402. 403. 404. 405. 406. 407. 408. 409. 410. 411. 412. 413. 414. 415. 416. 417. 418. 419. 420. 421. 422. 423. 424. 425. 426. 427. 428. 429. 430. 431. 432. 433. 434. 435. 436. 437. 438. 439. 440. 441. 442. 443. 444. 445. 446. 447. 448. 449. 450. 451. 452. 453. 454. 455. 456. 457. 458. 459. 460. 461. 462. 463. 464. 465. 466. 467. 468. 469. 470. 471. 472. 473. 474. 475. 476. 477. 478. 479. 480. 481. 482. 483. 484. 485. 486. 487. 488. 489. 490. 491. 492. 493. 494. 495. 496. 497. 498. 499. 500. 501. 502. 503. 504. 505. 506. 507. 508. 509. 510. 511. 512. 513. 514. 515. 516. 517. 518. 519. 520. 521. 522. 523. 524. 525. 526. 527. 528. 529. 530. 531. 532. 533. 534. 535. 536. 537. 538. 539. 540. 541. 542. 543. 544. 545. 546. 547. 548. 549. 550. 551. 552. 553. 554. 555. 556. 557. 558. 559. 560. 561. 562. 563. 564. 565. 566. 567. 568. 569. 570. 571. 572. 573. 574. 575. 576. 577. 578. 579. 580. 581. 582. 583. 584. 585. 586. 587. 588. 589. 590. 591. 592. 593. 594. 595. 596. 597. 598. 599. 600. 601. 602. 603. 604. 605. 606. 607. 608. 609. 610. 611. 612. 613. 614. 615. 616. 617. 618. 619. 620. 621. 622. 623. 624. 625. 626. 627. 628. 629. 630. 631. 632. 633. 634. 635. 636. 637. 638. 639. 640. 641. 642. 643. 644. 645. 646. 647. 648. 649. 650. 651. 652. 653. 654. 655. 656. 657. 658. 659. 660. 661. 662. 663. 664. 665. 666. 667. 668. 669. 670. 671. 672. 673. 674. 675. 676. 677. 678. 679. 680. 681. 682. 683. 684. 685. 686. 687. 688. 689. 690. 691. 692. 693. 694. 695. 696. 697. 698. 699. 700. 701. 702. 703. 704. 705. 706. 707. 708. 709. 710. 711. 712. 713. 714. 715. 716. 717. 718. 719. 720. 721. 722. 723. 724. 725. 726. 727. 728. 729. 730. 731. 732. 733. 734. 735. 736. 737. 738. 739. 740. 741. 742. 743. 744. 745. 746. 747. 748. 749. 750. 751. 752. 753. 754. 755. 756. 757. 758. 759. 760. 761. 762. 763. 764. 765. 766. 767. 768. 769. 770. 771. 772. 773. 774. 775. 776. 777. 778. 779. 780. 781. 782. 783. 784. 785. 786. 787. 788. 789. 790. 791. 792. 793. 794. 795. 796. 797. 798. 799. 800. 801. 802. 803. 804. 805. 806. 807. 808. 809. 810. 811. 812. 813. 814. 815. 816. 817. 818. 819. 820. 821. 822. 823. 824. 825. 826. 827. 828. 829. 830. 831. 832. 833. 834. 835. 836. 837. 838. 839. 8

Reopened - Feb 20. 1933
Closed - Feb 21. 1933

P. W. Taft. Clear

REOPENED - 12-12-66

CLOSED - 12-12-66

D. L. P. MANGIONE

ADD C.O. IN PLACE OF

Entered Survey 44. East of
M. B. at Dayton, Ohio

Pr May 21/92

Olton A. Cook

John Kergh & Co

88-94 Burnett St and

99-101 Bucklin St

Permit 6591

opened May 16, 192

cut at cost 10

closer 19. 192

Pipes 6"

Platted

Bucklin St

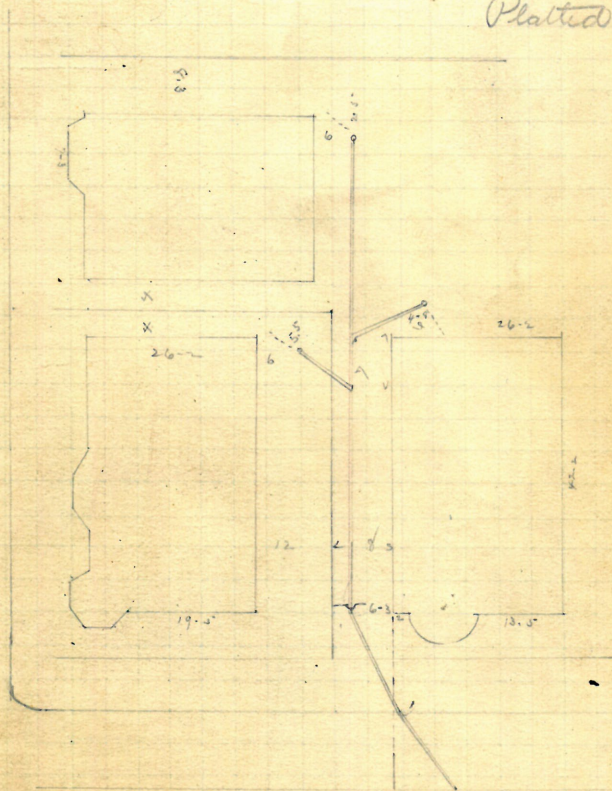

Burnett St

Entered Sec 62-6 East of
2nd 1/4 Sec 10 West of Bucklin St. R July 2/92

Elton A. Cook

96-102 Burratt. SL

John Keogh Dr

Permit 6592

opened May 17, 1922

cut at curb 10

closed on 20, 192

Piper 6th

11, Reopened - Nov. 23, 1942

123 Closed. Nov. 23, 1942

P.W. Taft - Clear

Platted



Entered Service at York on the
West of Bucklin St

R. July 2/92

Elton A. Cook

John Keogh Dr

87-93. Burnett St and

95-97. Bucklin St

Permit 6593

opened May 20, 192

closed " 25, 192

Reopened May 31, 1935

Closed June 3, 1935

Acciaoli - Clear - Renew S.P. - Dean

cut at curb 10

Pipes 6"

Platted

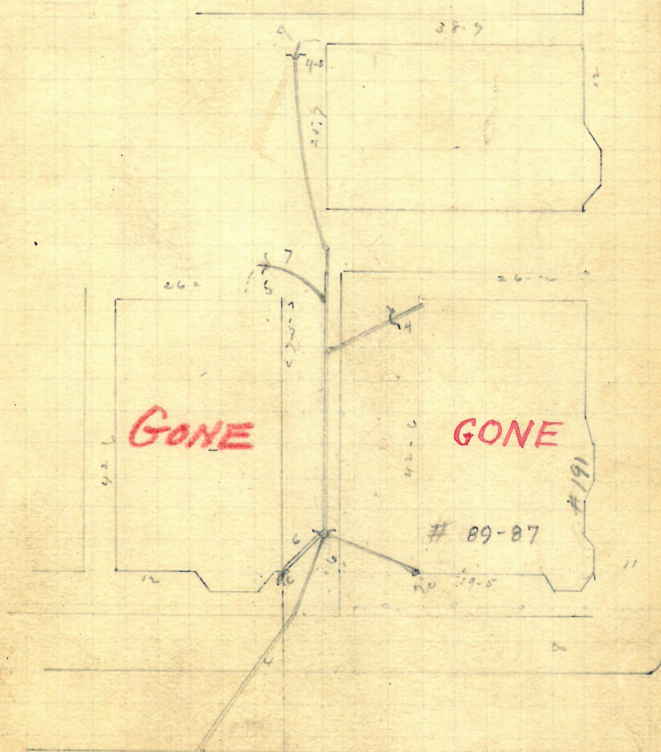

Burnett St

Extends Lines 59-5 East of

2nd on N. West of Bucklin St R. July 2/92

William A. Cook

95-101 Burnett St

John Keogh Dr

Permit 6594

opened May 20 1942

cut at curb 10-3

closed " 30 1942

Pipes 6 ~

9 Reopened - Sept. 29, 1944

Reopened July 2 1945

29 Closed - Sept. 29, 1944

Closed July 2 1945

W.A. Gammon - Clear

Clear Put in C.O. I Gammon

Platted

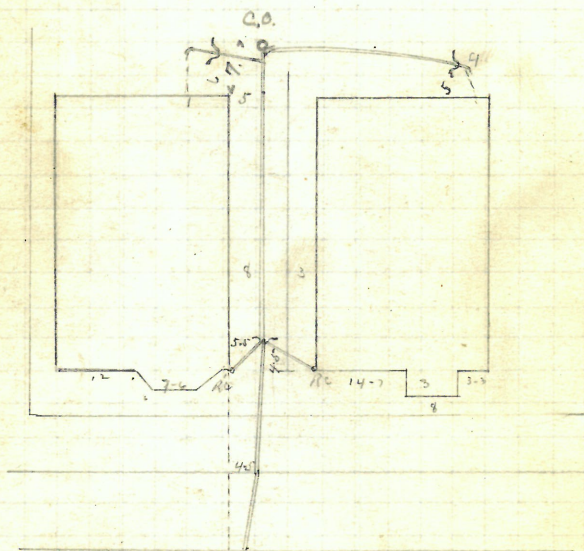

Entered Survey at 2nd mile
West of Burnett St

Re Dec 14/92

Leander Bennett

79. Warren St

J. A. Blackman St

Permit 65-90-

opened May 11/92

closed May 13/92

cut at curb 10.6

Risers 5

Plotted,

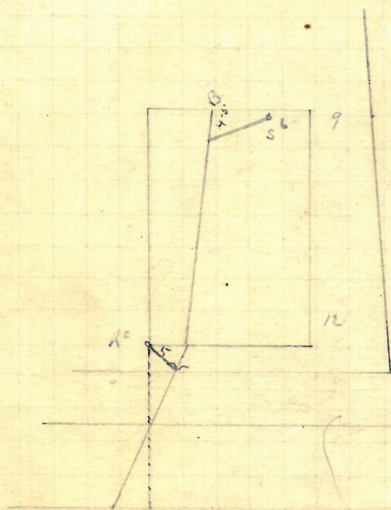

Entered Survey 74-6 East of
M. L. at Dept. St

or May 21/92

Walter F. Smith

J. F. Road Dr

370-374 Elmwood Ave. Sec 5 & 6 Public Lr

#523

1

Permit 6597

opened May 10/92

closed " 13/92

Reopened May 14-1907

Closed " 17-1907

W. N. Chadwick D. L.

cut at cut 12

Pipes 6"

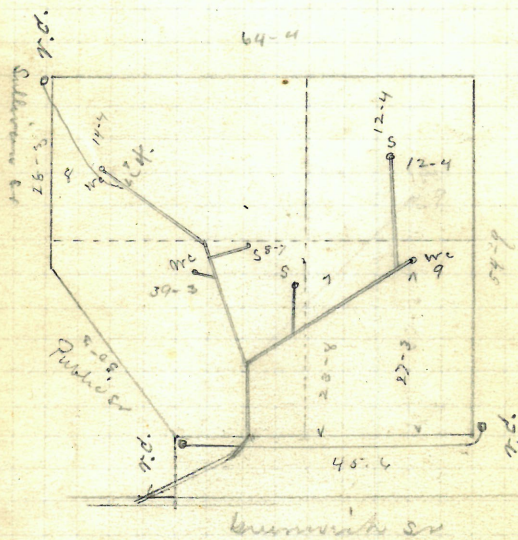
Plattee

Entered Survey 39-5 South of R July 2, 1902
 in to at Public Lr

P-157
12

✓ 67

Corr Leonard
125 1659 Plaine St
Barbary St.

Permit 6600

opened May 11./92
closed " 12./92

cut at curb 10-2
Pipes 5-

Platted

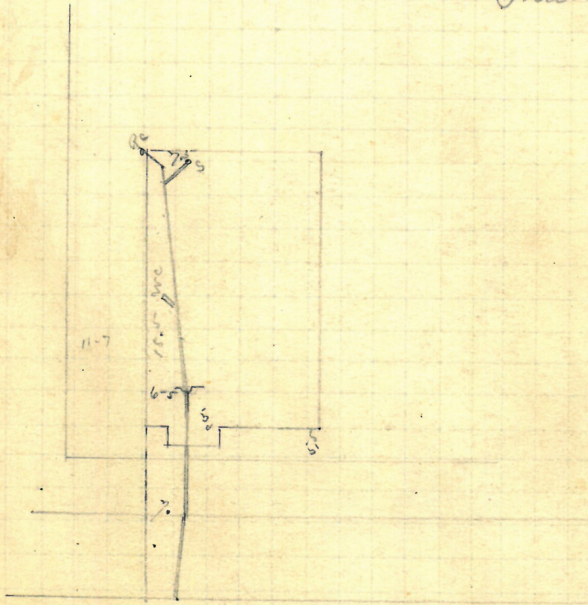

Entered Sewer 40. north of R. July 2/92
4th St South of Boulevard St

Henry P. Luther
 62. Warren St
 J. F. Read Esq. Permit 6602

opened May 11. /92

closed 12. /92

cut at curb 10-2

Reopened & closed Oct. 29, 98. Pipe 3"-

J. F. Read Esq.

Plotted

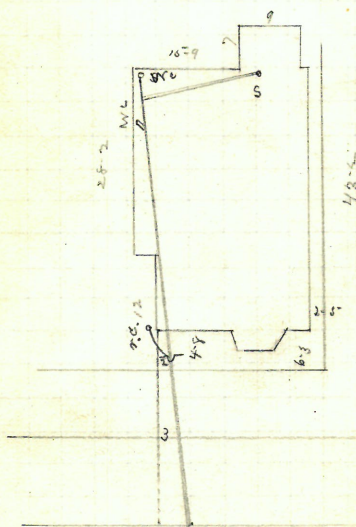

Extend Sewer 16-4 East of
 2nd m h East of Harrison St

P. July 2, /92

Stephen B. Briggs

W. Brady. Ds.

51 Hanover St

Permits 6605

opened may 13/92

closed " 14/92

cut ab curb 9-5
Pipes 6"

Plattens

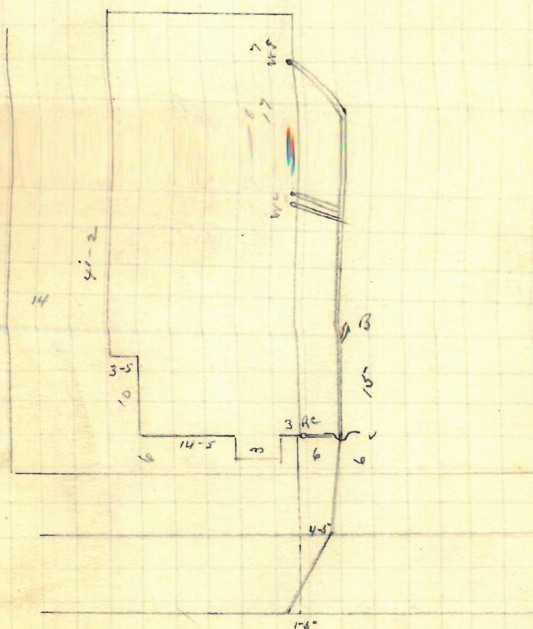

Entered Sewer 120-8? north of
6th St. north of Dutton St

R July 2/92

P $\frac{169}{3}$

REMOVED

Summington, Linn. Engin. Co.
 Rec. Feb 6 1946
 Clo. Feb 8 1946
 Charge Acct. of Tule J. Olandt
 Permit # 8690

Reconnected when sewer was broken by dotted line,
 cut off by water pipe and connected on full line
 Aug. 93 by Allen Aldrich.

Reopened March 1-1902

Closed " 3-1902 J. P. Diernage, L.C.

Reopened July 19-1917-

Closed " 19-1917-

J. Appleton, L.C. -

5 Reopened - May 18, 1944

18 Closed - May 26, 1944

T. Olandt - Add see insert

Plotted

Kinsley Ave

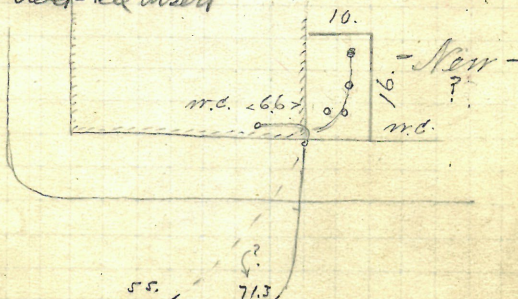

Eagle St.

See insert for latest sketch.

Enter sewer 71.3 ft. so. of 1st M.H. at Kinsley Ave

PLAN 168-40 71
NEW OWNER LOCKWOOD PLAZA
302 POINT STREET

Victor E. Hammond & Sons
 # 302 Point St cor Courtwright St
 J. F. Read St.

Signed May 16 192
 closed " 19. 192
 Reopened 6/28/43
 closed 6/28/43
 R. Trotter - Clear

Permit 6607
 cut at curb 10



Reopened Sept 9/93
 closed Sept 9/93
 J. F. Read & Co.

B.P. 33
537
OPENED 10-12-1978
CLOSED 10-12-1978
D. L. OCTEAU BROS.
NEW BLDG
INTO OLD
ONLY

Reopened mch 6/94
 closed " 7/94
 J. F. Samuels D.L.
 Reopened 28 1948 9/20/48
 closed Sept 28 1948
 216 F. Hether & W.C. + 2 sons
 M. Cellemme P.L.

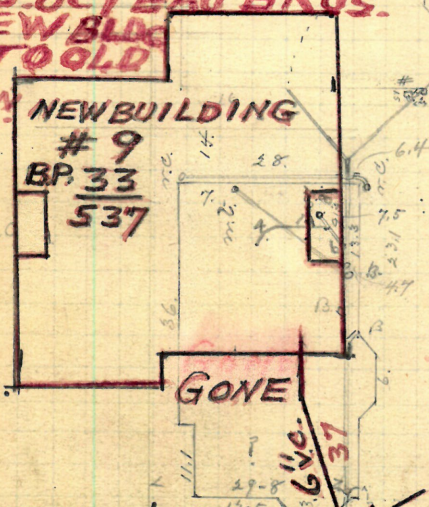

INTO OLD CONN.
INSIDE PROP. LINE
CUT 12 FT.

PROPERTY LINE
12 CURB LINE 126
302 POINT STREET.
SEWER LINE M.H. 13.6
175 12

Extend Sewer 13-6 inches
 2nd m. h. Beacon St
 R July 5. 192

72¹ For Permit "6608" Page 88

Catharine H. Morgan

101 1/2 Ford St

J. A. Blackmar Db.

Opened May 13, 192

Permits 6609

closed " 17, 192

Reopened May 27-1913

cut at curb 10-2

closed " 28-1913

Pipes 5-

J. Deary D. L. Blackout

Platted

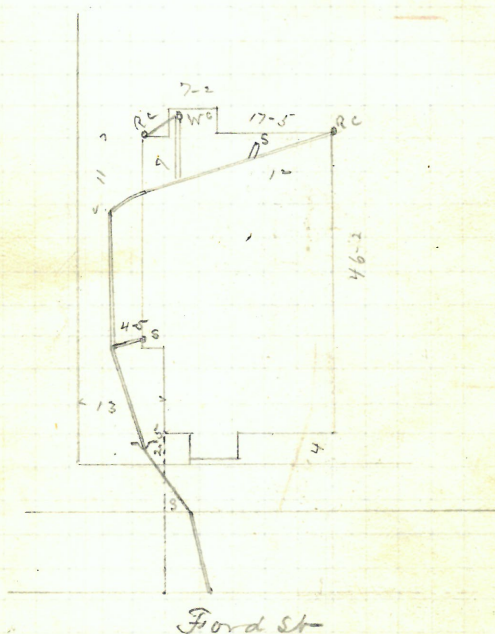

Extend Sewer at 4th mch
East of Cranston St.

May 21/92

Dr²² A. Morgan cal rd
 } . A. Blackmar Dr 50 Ford St
 opened May 24, 192
 closed " 26, 192
 Permit 6600
 cut at curb 10-4
 Pipes 5

Platted

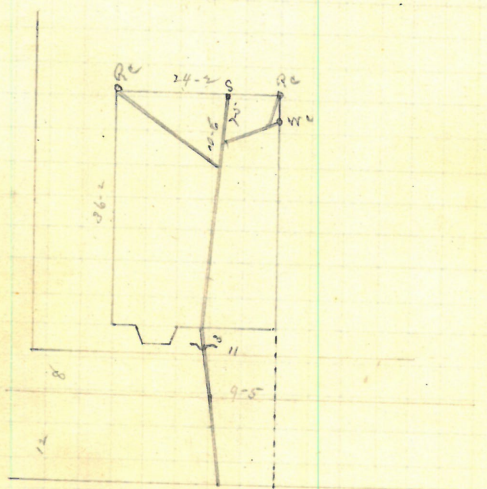

Entered Survey ^{86.7} ~~86.7~~ Dr of
 3rd in the City of Dexter Dr Range 15 / 92

Ethel S. Morgan

38 Waverly St

J. A. Blackman Esq

Opened May 18, 192

Permit 6611

closed .. 20, 192

Reopened Feb 17, 194

Closed Feb 17, 194

Geo. H. Lohm D. L.

New Water Closet

cut at curb 10-5

Pipes 5"

Reopened Oct. 11, 1928

Elbed " 1928

J. Deery D. L. Chan-

Platted

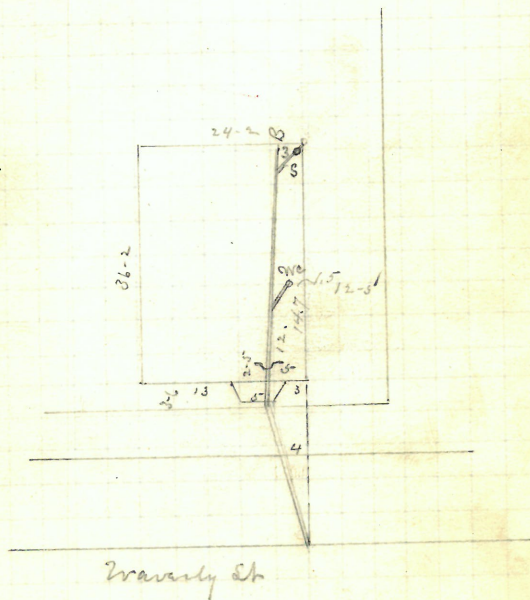

Extend Line 110 - 1/2 of
6th m. to 1/2 of Dexter St

R. Amos 18, 192

76

P 162
35

GONE

David E. Moulton & W. L.

J. F. Read & Co.

#327 ~~Original~~ ~~for~~ ~~Hannay~~
Permit 66 14

opened May 11/92

closed 16/92

Reopened May 29, 1933

Closed June 3, 1933

M. W. Lyons change

Reopened 12/7/60

Closed 12/7/60

D.L.M. Iacobbo

New addition X6615

cut at cut 12

Pipes 6

Reopened 3/3/54

Closed 3/3/54

D.L.M. Iacobbo

Cut Inside by A. Swajian.

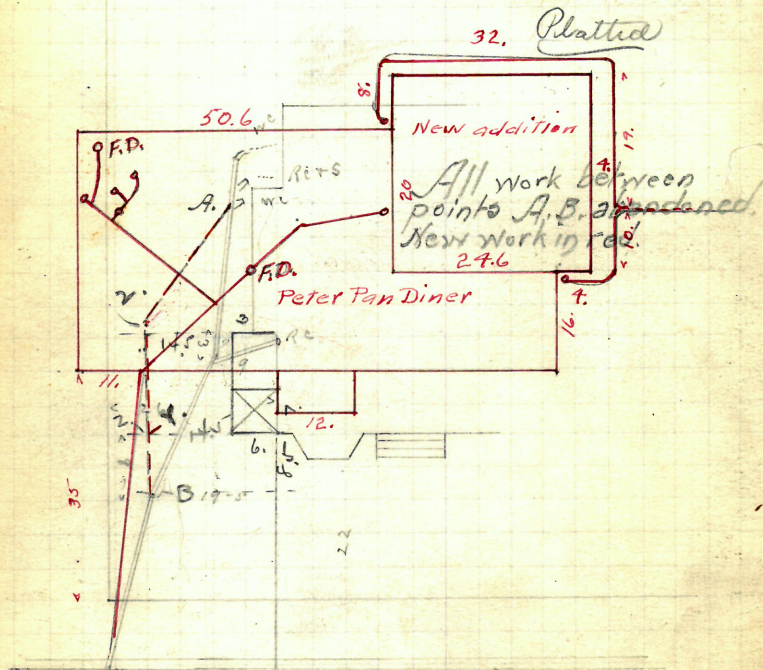

GONE

VV 77

David C. Moulton & John
#64? Manney St. SW. 337 Elmwood Ave
J. T. Read St.

Permit 6615

opened manney 19. / 92

closed 23 / 92

Reopened Aug. 28-1908

Closed " 29-1908

W. A. Chadley D. L.

cut at curb 10-6

Pipes 5-

Platted

See Page 76

Elmwood Avenue

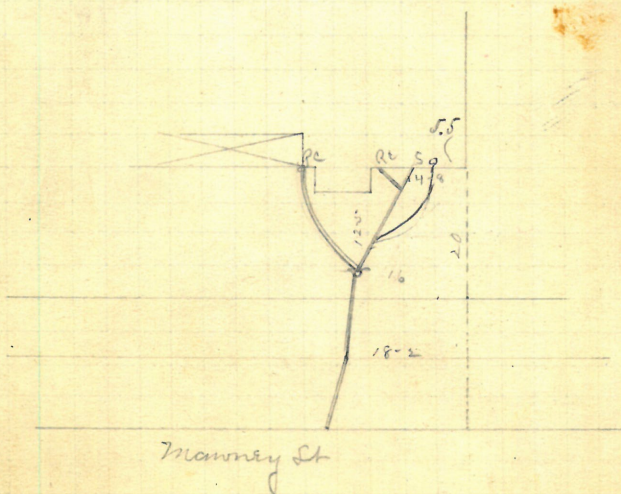

K. G. 5/92

Extend Sewer 80-3 feet
in to at Elmwood St

Wm J. Arnold. Trustee
 26. Waverly St
 B. Brady 86 Permit 66 16

opened May 13. /92

closed " 14. /92

cut at curb 10-5

Reopened & closed Sept 22 /97

Pipe 5-

J. A. Blackman S. L.

Platted

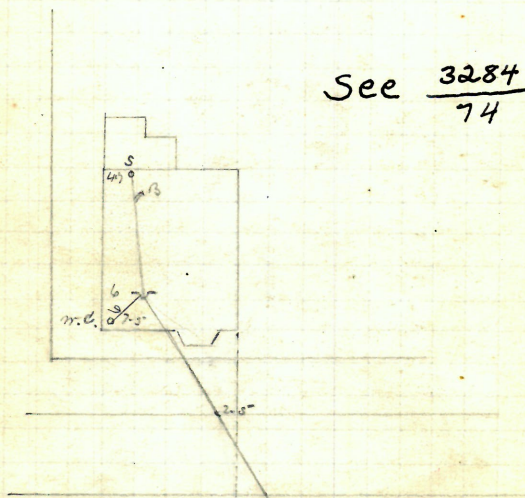

Ontario River 16-4. north of
 8th St. north of Defton St

R July 3 /92

Wm R. Reynolds & Mary B. Straight
136 Brady St 41. Wackerly St

Permit 6617

Found May 13. 92

Close " 14. 92

cut at east 10-5

Pipes 5"

Reopened May 22. 93

Closed May 23. 93. E. F. Carey D. L.

Plotted.

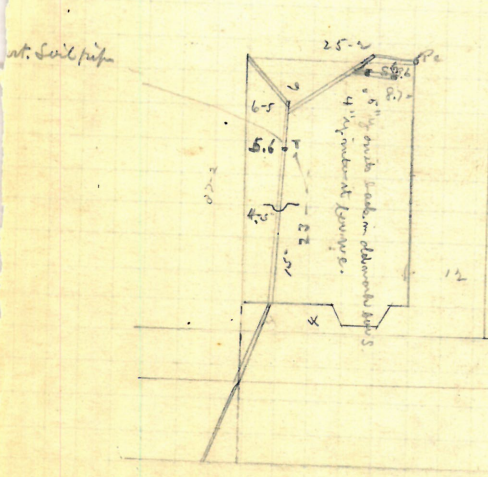

Entered Sewer 52-8 north of
6th St north of Webster St

R. July 3/92

Thomas Beeth
 154-158 - 31 Delaine SW
 J. F. Reed & Co. Permit 6618

opened May 14/92
 closed " 17/92

cut at cuts 10-4
 Figure 6

Plotted

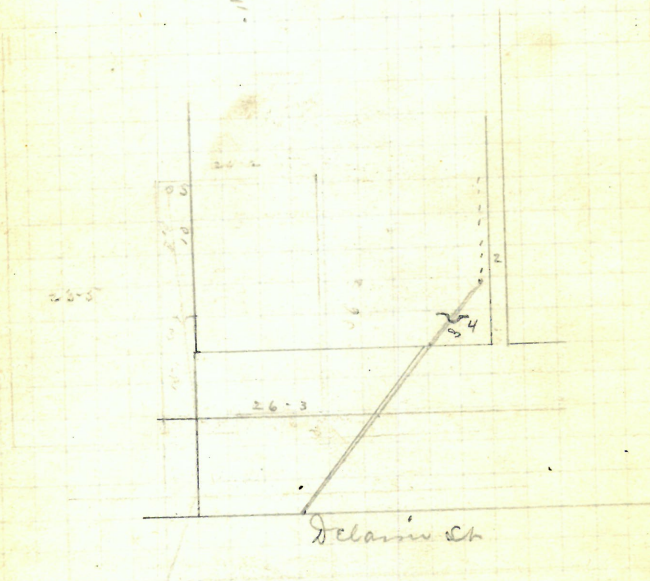

R. July 5/92

Entered Survey 94.5 feet of
 2nd mile each of Manton area

Royal Matheson
 27, Ford St.
 12 Brady St.
 Permit 6619
 opened May 13. /92
 closed " 14. /92
 cut at about 10-1
 Paper 5-

Plattal

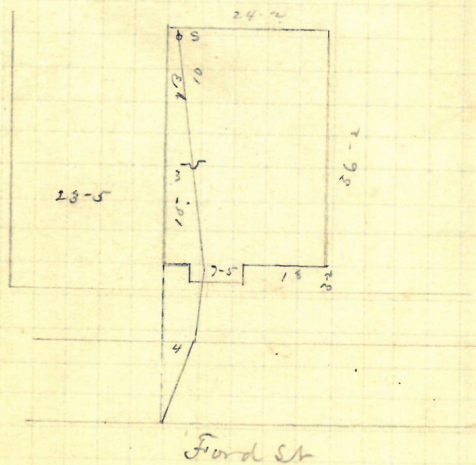

Entered Survey 71-6 north of
 6th St north of Dexter St
 Re July 5/92

~~Removed~~Charles A. ~~camp~~Mrs. B. Root 24. 6. Sr
E. 6a Tighlman St
Permit 6620

opened May 16

closed " 19/92

cut at curb 10-4

Pipes 5-

Platted

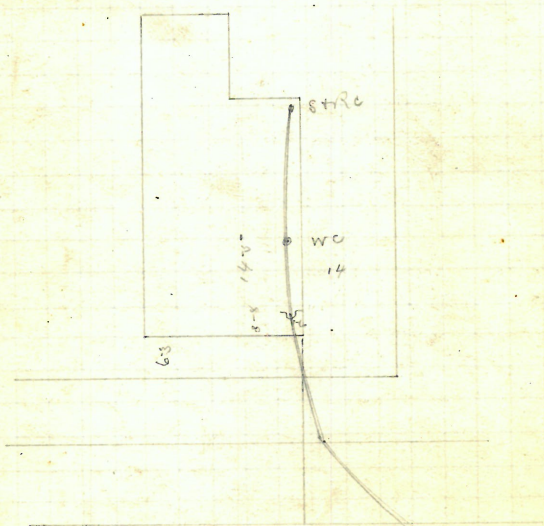

Entered sewer 52-2 north of
 8th on to north of central St. Rang 15/92

Mary. Degnan Jr
 John J. Degnan D.S. 90 Florence St

Permit 6621

opened May 16, 192

closed " 19, 92

Reopened Sept. 2-1919-

closed 1919-

E. Gibbons J.S. - Cleonard

cut at emb 9-6

Pipes 5

Plattee

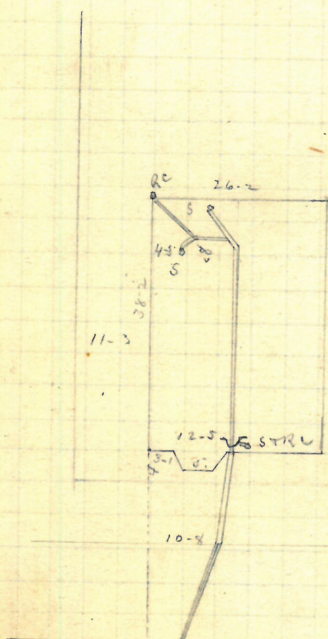

Entered Survey 136.9. north of
 M.R. at Kasseruth St

May 21/92

GONE

Ensign R. Wilcox

267. 273 Cranston St

J. F. Read Sh.

Permit 6622

opened May 16/92

Church " 17/92

cut at curb 10-4

Reopened Aug 3rd 93

Pipes 6"

Closed " 4th 93

J. F. Read D. D.

Plotted.

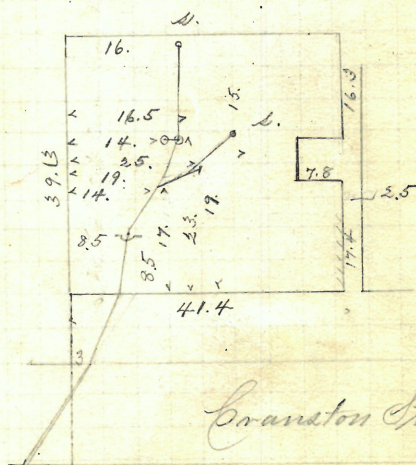

Re July 5/92

Entered since 229 East of
per m to East of Harrison St

A. S. Kenyon Est.

13 Brady St

18, 20. Waverly St

Permit 6623

opened May 14, 192

closed " 17, 192

Reopened May 24, 192

closed June 4, 192

J. A. Blackward D.L.

cut at curb 10-8

Pipes 6"

Reopened & closed June 20, 192

Geo. H. Lewis D.L. Repair

Platted

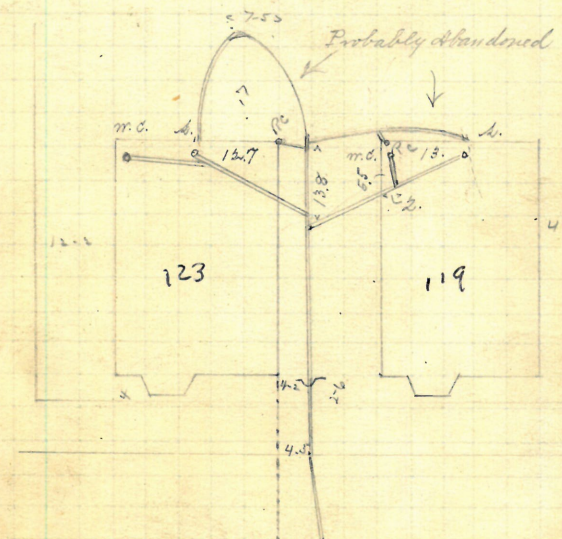

th.

P. July 5/92

Entered Survey 10-4 North of
4th Tr. N. South of Cranston St.

Lydia B. Stevens ^{and} Harriet C. White
 #108-110 Summit St
 131 Brady St.

Permit 6624

opened May 16, 192

closed " 18, 192

Reopened Oct- 1924

closed " 1924

Mr. Wm. D. L. Cleanorok

Reopened Oct. 15-1926

closed " 16-1926

W. J. Rogers, S. S.

then work resume

position at old work -

cut at cut 10-2

Pipes 6"

Platted

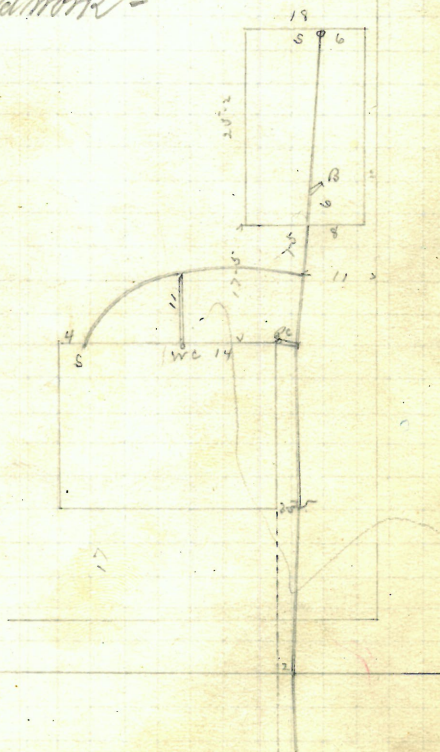

Entered sewer at 3rd
 in the East of Dexter St

Re. July 5/1928

Arthur Young

J. F. Read Esq.

56 Buggitt St
S.W. cor 343 Greenwood Ave.

Permit 6626

opened May 16/92
closed " 17/92

cut at curb 10-4

Pipes 6"

Reopened 7/27/60

closed 7/27/60

D.L.A. DiLibero

New Bldg.

No insp. for inside.

Plattee

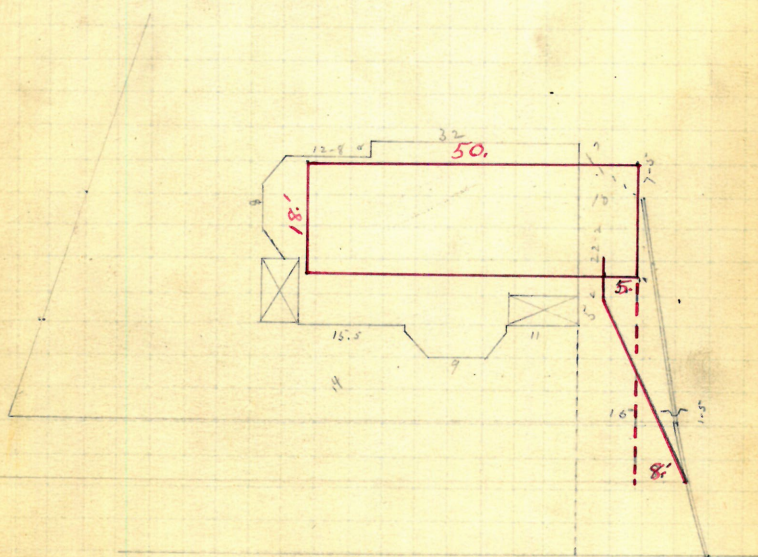

Re July 5/92

Extend Sewer 22-6 East of
Line on E. Side of Greenwich St

Patrick Fleming⁵⁶⁻⁷⁶²
 J. A. Blackmer⁷ R.E. Cor Dexter & Sprague^{#73}
 opened May 19. / 92
 closed " 24. / 92
 Permit 6628
 cut at cut 11-2
 Pipes 5"

Platted

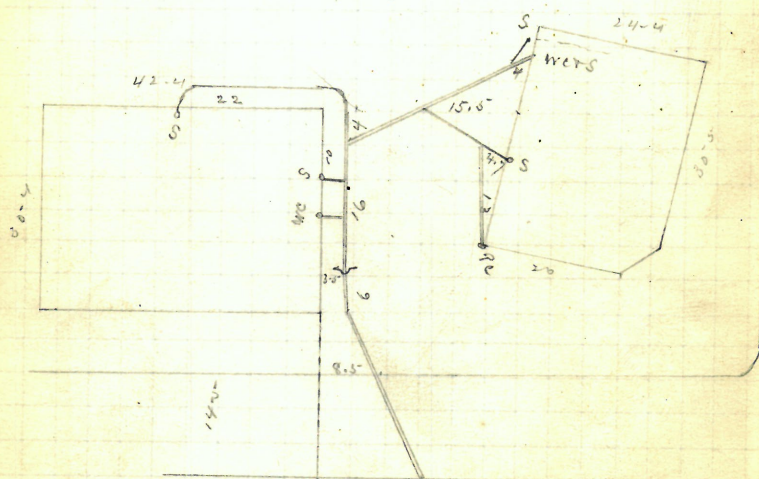

Dexter St

Entered Survey 70. north of
 north of M. L. at Sprague St. R. Aug 15. / 92

Patrick Flemming
#152-158 Dexter St
J. A. Blackmar D.C.
Permit 6629
opened June 10th 192
closed June 8. 192 curb curb 11-2
Reopened Oct. 15- 93 Pipes 5-
Closed Oct. 15- 93 C. A. Blackmar D.C.

Plattner

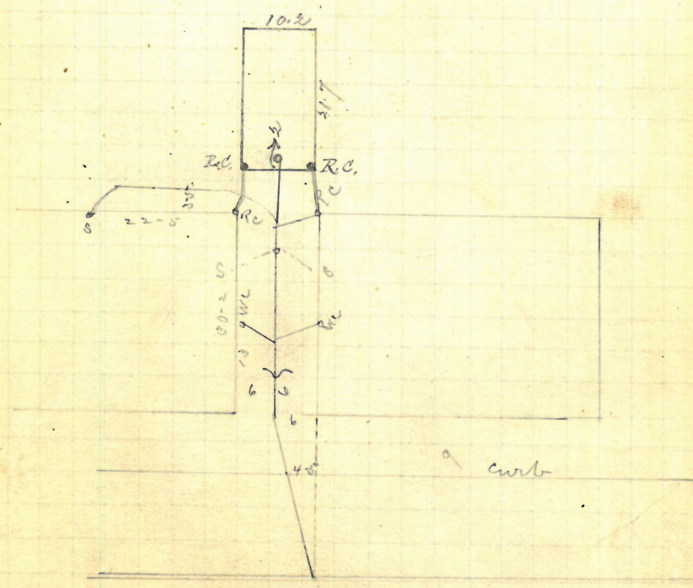

Entered since 130. n. y. m. h.
at Sprague St
Range 5. 192

Patrick Fleming
 S E cor Dexter ¹⁹⁸⁻¹¹⁻⁸ # 84 Westfield st

J. A. Barker D. L.

opened June 3rd /92
 closed June 11. /92

Permits 4681

cut at curb 10-6
 Pipes 5

Platting

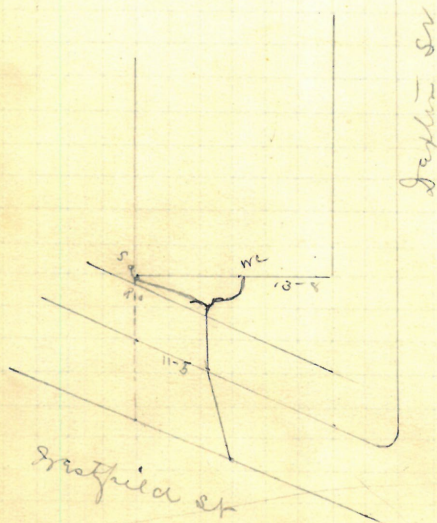

Entered Suror 18-9 East of m h
 at Dexter St

R. Aug 15/92

Charles Sidney Smith
315 Elmwood Ave.
N. W. Cor. Mawney St.

J. F. Read D.L.

Permit 6632

opened May 17, 192

closed " 23, 192

Cut at curb 10

Pipe 6"

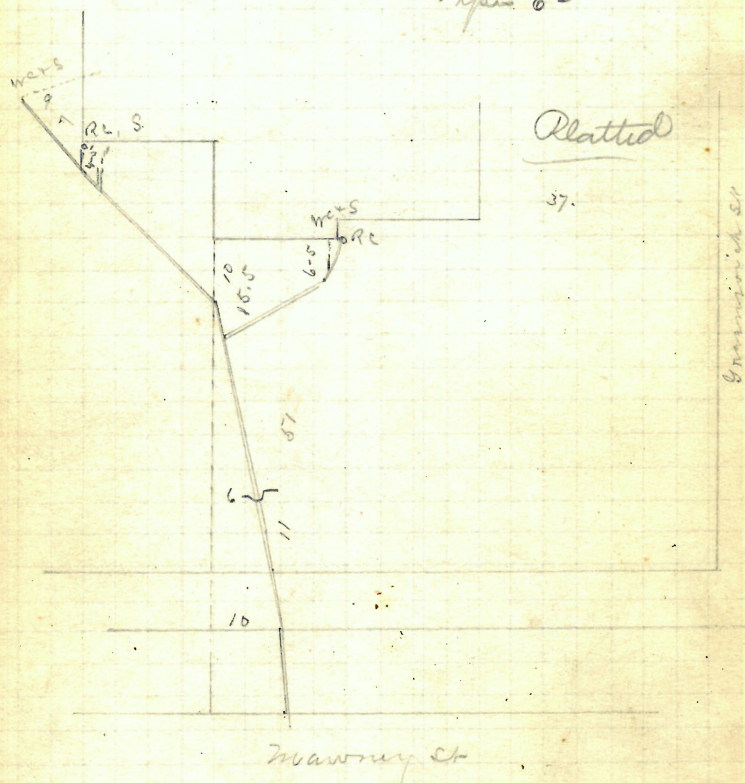

R July 5/92

Entered Survey 77-3, Book of
M L at Greenwich St

Augustus Rimwick
 #356 Emerald Ave.
 N.E. for Oaklands St

J. J. Read Dr.

Permit 6633

Open May 28, 1902

closed " 28, 1902

Reopened Oct. 27, 1909 -

Closed " 28, 1909 -

M. H. Murphy D. L. -

1/ Reopened Feb. 1, 1939

31 closed Feb. 1, 1939

J. Dush - add sink

cut at curb 12

Pipes 6 "

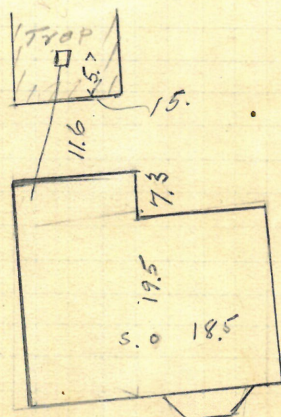

R July 5/92

Extend Sides 18 - north of 7th
 at Oakland St

✓
GONE

Abbey. Douglass
250 Dexter St.

B. Brady

D. L.

Permits 6634

opened May 21/92

closed " 21/92

cut at curb 10'-2"

Paving 5'-0"

Platted

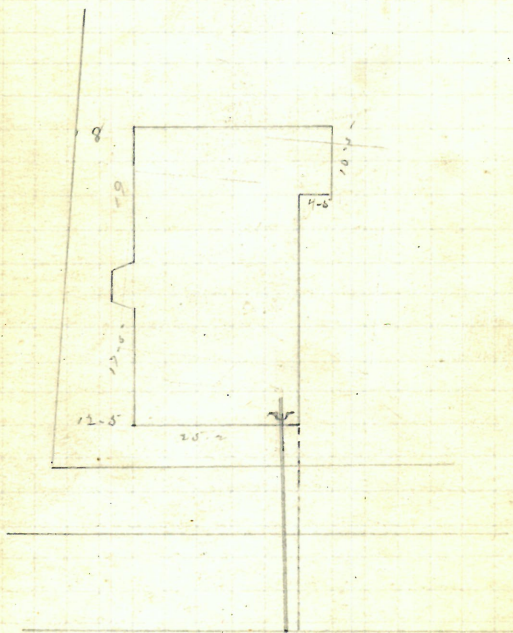

Entered Survey 80 - North of
Dexter at Morrison St.

R. July 5/92

William A. Sprague

B. Brady Dk.

290-298 Cranston Cr

Sheet 67 Harrison Cr

Permits 6637

opened May 18/92

closed ... 19/92

cut at cut 15-4

Pipes 6m

Plotted.

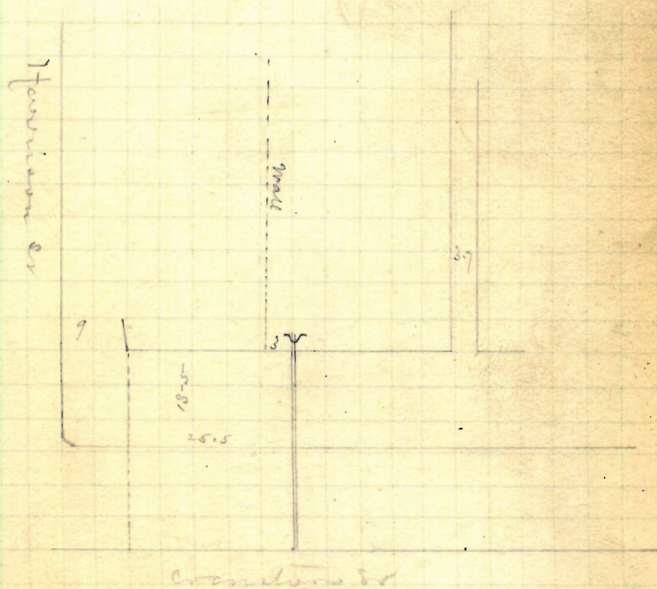

R. July 5/92

Entered since 101. East of
2nd mile West of Harrison Cr

John P. Brennan
 87 Oakland ave
 B. Brady D.L.
 Permits 6638
 opened mon. 19. /92
 closed 26. /92
 cut at curb 10-2
 Paving 5

Platted

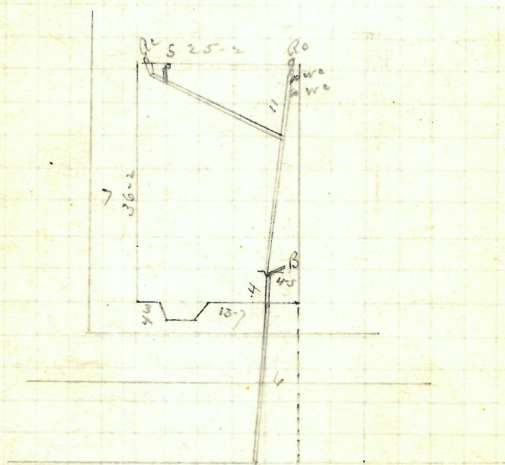

Entered Survey 75-3 East of
 7th St at Potter Ave

Re July 5/92

East of Joseph J. Cook

17. East St

J. A. Blackman Dr

Permit 6641

opened May 24, 1922

closed " 26, 1922

cut, at cut 9-8

Reopened 5/11/62

Closed 5/11/62

Pipes 5"

D.L. G. LeClair Add.

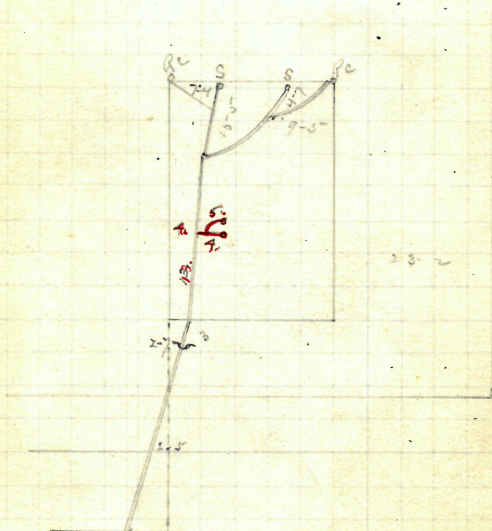
PlattedEntered Sewer 16-3 East of
1st St East of Bucklin St

R July 2/1922

Nancy A. D. Congdon and
 Oliver L. Congdon
 531-533 Dexter Street
 Charles R. Blackman db.

opened May 31 - 192
 closed June 15 / 192

Permits 6645
 cut at curb 10-5
 Pipes 6"

Reopened Sept. 30-1910
 by Geo. H. Lewis, D. C.

City & Town of -

Reopened Feb. 17, 1912
 by Geo. H. Lewis, D. C.

Reopened June 19-1913
 closed " 20-1913
 by Geo. H. Lewis, D. C.

Reopened Oct. 10-1917
 closed " 12-1917
 by Geo. H. Lewis, D. C.

Reopened " 12-1917
 by Geo. H. Lewis, D. C.

Reopened " 12-1917
 by Geo. H. Lewis, D. C.

Reopened " 12-1917
 by Geo. H. Lewis, D. C.

Reopened " 12-1917
 by Geo. H. Lewis, D. C.

Reopened " 12-1917
 by Geo. H. Lewis, D. C.

Reopened " 12-1917
 by Geo. H. Lewis, D. C.

Reopened " 12-1917
 by Geo. H. Lewis, D. C.

Reopened " 12-1917
 by Geo. H. Lewis, D. C.

Reopened " 12-1917
 by Geo. H. Lewis, D. C.

Reopened " 12-1917
 by Geo. H. Lewis, D. C.

Reopened " 12-1917
 by Geo. H. Lewis, D. C.

Reopened " 12-1917
 by Geo. H. Lewis, D. C.

Reopened " 12-1917
 by Geo. H. Lewis, D. C.

Reopened " 12-1917
 by Geo. H. Lewis, D. C.

Reopened " 12-1917
 by Geo. H. Lewis, D. C.

Reopened " 12-1917
 by Geo. H. Lewis, D. C.

Reopened " 12-1917
 by Geo. H. Lewis, D. C.

Reopened " 12-1917
 by Geo. H. Lewis, D. C.

Reopened " 12-1917
 by Geo. H. Lewis, D. C.

Reopened " 12-1917
 by Geo. H. Lewis, D. C.

Reopened " 12-1917
 by Geo. H. Lewis, D. C.

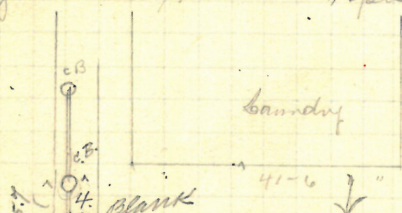

Disconnected from Dexter St.
 Sewer and connected with
 Huntington Ave. Sewer through
 private drain in Plymouth St.
 work done under City Permit
 issued Oct. 16-1917 -

See Book No. 1877 -
 Page No. 162 -



Plotted

Extend Sewer 20' north of
 2nd M.A. north of R.R. Track

R July 5 / 92

Eliza Allen

#59. Burnett Sr

J. F. Read D.D.

Permit 6647

opened May 24. /92.

closed .. 8 1/92

cut ab. curb 10-3

Paper 6

Reopened 10/18/67

Closed 10/20/67

E. Scollard, dear

Plattin

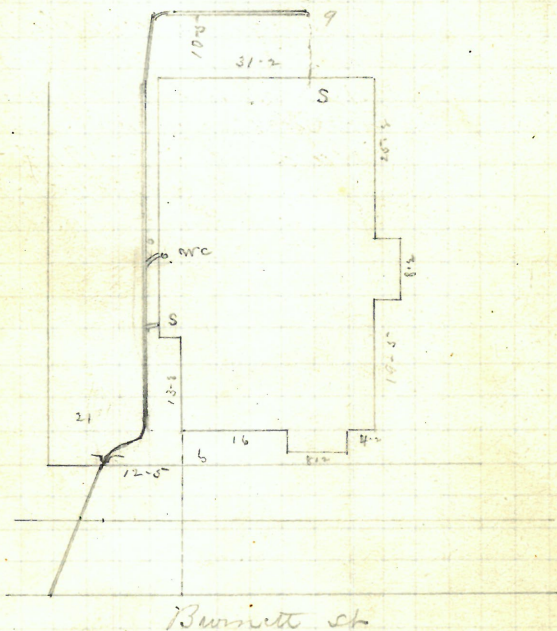

R July 5/92

Entered Sewer 72.3 East of 3rd
2nd West of Greenwich St.

Lorenzo Vaughan
 214 16 Kanawha St
 J. A. Blackman Dr

opened June 1st 192
 closed " 3rd 192

Permit 6650
 cut at curb 10-2
 Pipes 5

Plattee

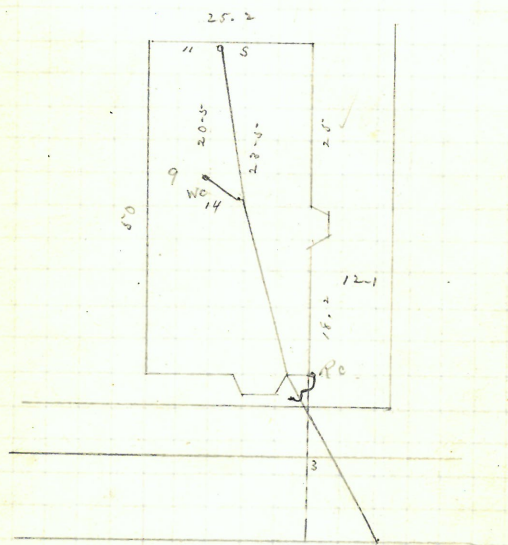

Extend Sewer 114.7 South of 3rd
 7th South of Cranston St

Aug 15/92

Loungs Vaughan

J. A. Blackmar Dk 16 Hanover St

opened May 28/92

closed .. 51/92

Permit 665-1

cut at curb 10-2

Pipes 5--

Plattee

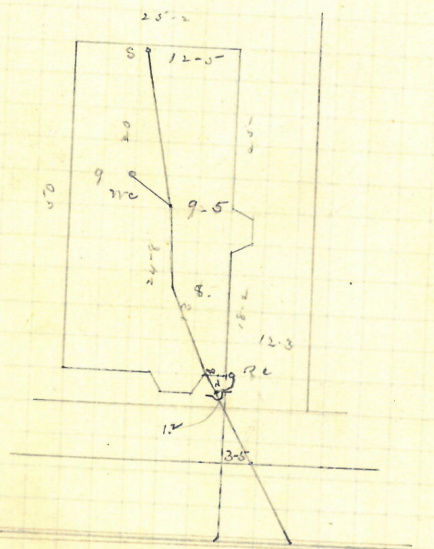

Entered Sewer 74-8 North of 3rd
St. South of Cranston St.

R. Aug 15/92

Corning, Vaughan

207. 30 Hanover St
J. A. Blackmar & Co. Permit 6652

opened May 30. / 92

closed June 30. / 92

9/7 Reopened - Sept. 8, 1943

9/7 Closed - Sept. 9, 1943

J. Lapierre - Cl. of p. siden.

cut at curb 10-3
Pipes 5

Platted

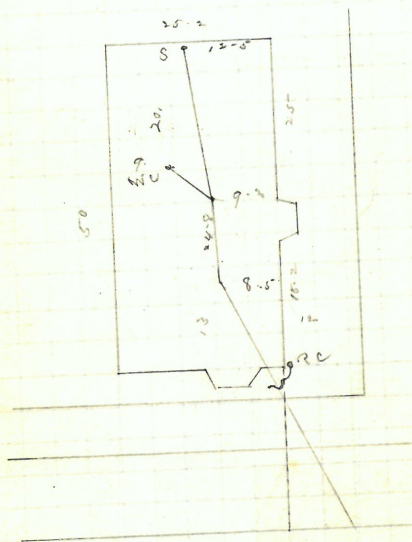

Extend Sewer 35' north of 3rd
m h South of Cranston St

Range 15. / 92

Lorenzo Vaughan
J. A. Blackmar Dr. 22 January 92

Opened May 25. 192
closed " 27. 192

Permit 665-3

cut at curb 10-2
Pipes 5

Platted

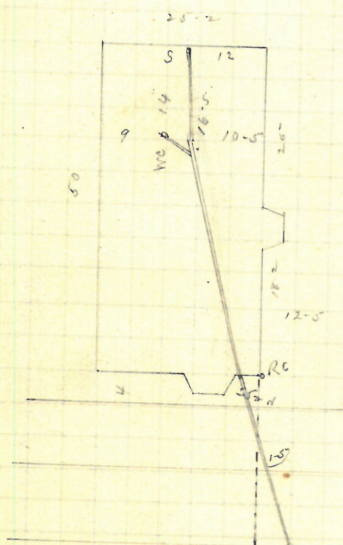

Entered Sewer at 3rd in E
South of Cranston St

R. Aug 15. 192

Atlantic Mill

Permit # 8667

Opened Sept. 7, 1893

Reopened April 16-1910
 Closed May 10-1910
 J. F. McEady D. E.

Plotted.

- Note -

- Reopened April 16-1910 -
 - See Book No. 1759 -
 - Page No. 27 -

Plan 162/71-

Manton Ave.

179.3 ft M. H. Delaine St.
 Center line Sewer

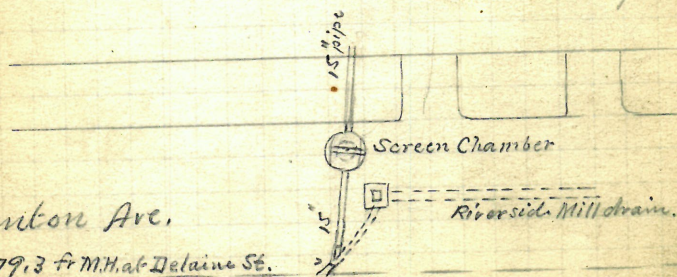

Elizabeth A. Springer
 54 Oakland St
 Wm. E. Sherman D.S.
 Permit 6655

closed May 24, 192

closed " 26, 192

cut at curb 102

Reopened & Closed May 15, 192

Pipe 5

Wm. E. Sherman D.S. - Cleanout - Reopened

Reopened Feby 27-1918

Closed " 1918

E. Gibbons D.S. - Cleanout Platted

Reopened

closed

M. W. Lyons - Plug

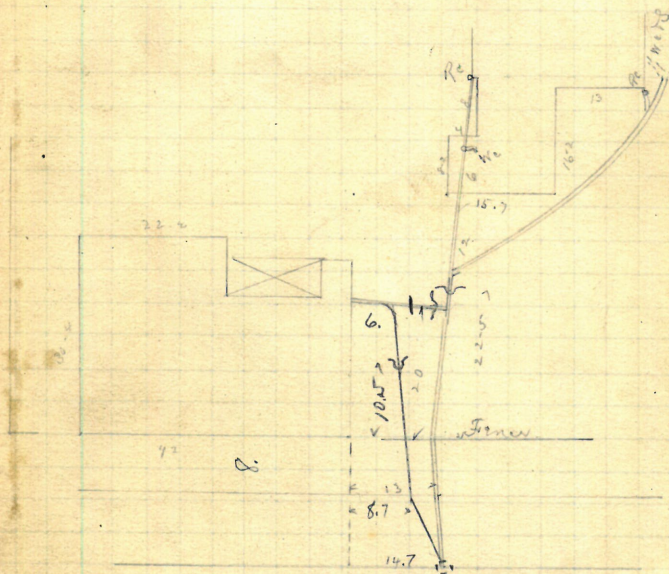

Page 106

Sec. A. 2910 for
 return for #36081

Entered sewer at 4th St
 East of Patton Ave

Reopened 5-192

Thomas Logan 123

123 Burnett St

I Read 26

Permit 6656.

Opened May 25. /92

Closed ... 26. 192

Reopened April 20-1923

Closed, 11. 23-1923

J. Catr. J. L. -

cut at curb 10.7

Piper 5-

Platted

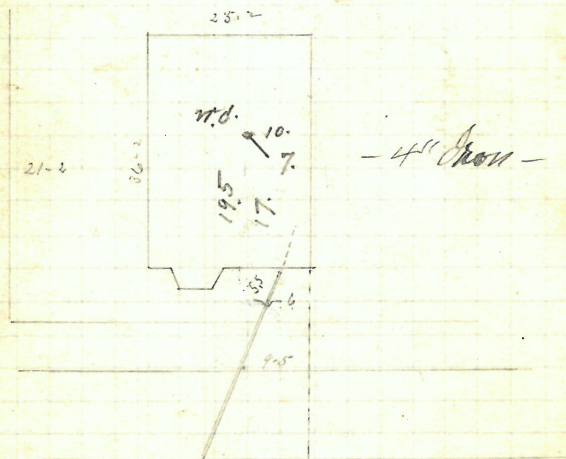

Entered Survey 102.6 East of 3rd
on R East of Dexter St

on E. East of Dexter St

Revised 5/92

Union R.R. III
29 Earl St.

D.L.T. Toohey
"Vit. 6" Iron

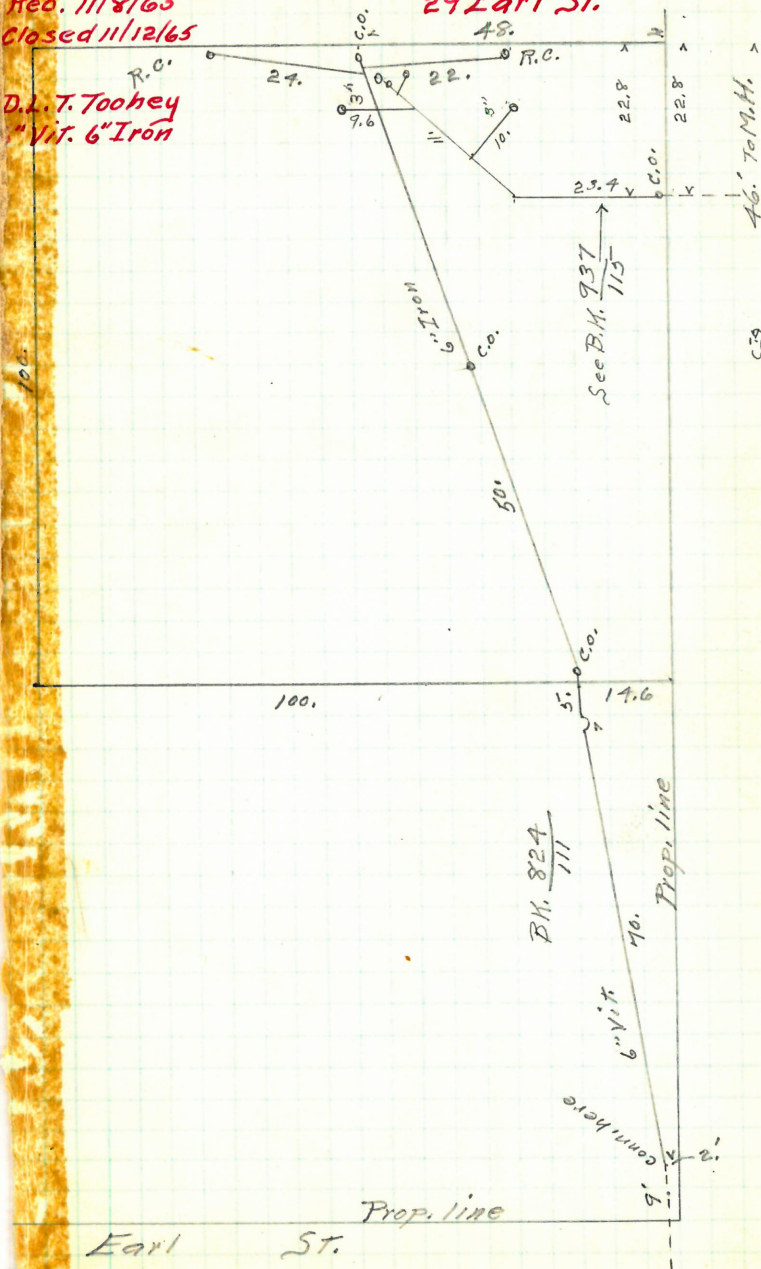

Union Railroad, Co.

293 Earl St

J. I. Road etc

1870s Bucklin St

Permits 6657

opened May 27, 1912

closed " 30, 1912

cut at curb 10

Pipes 6"

See $\frac{937}{115}$

Platted

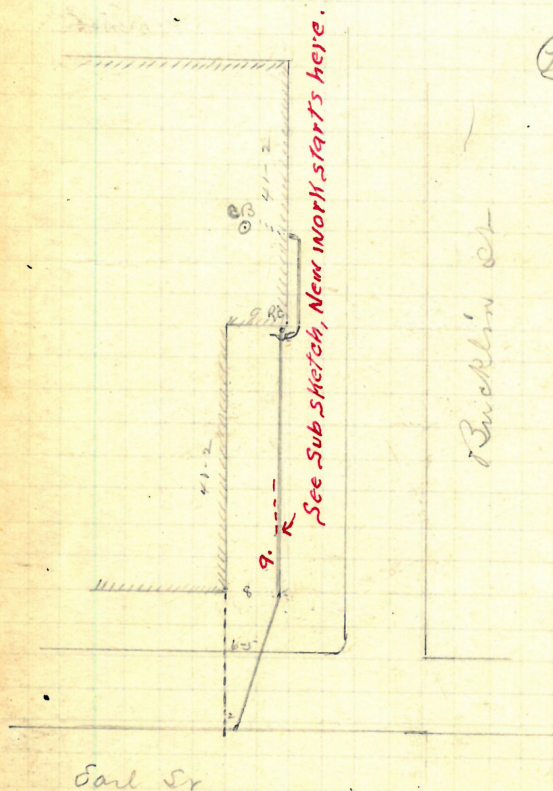

Entered Survey 149-3 East
of M R at R. R.

R July 5, 1912

GONE

✓ 113

George Johnson

#15 Carl St

J. F. Read db.

Permit 6659

opened may 31/92

closed June 1/92

Reopened Oct. 3-1921-

closed 11-5-1921-

M. L. Murphy & Co.

cut at curb 10-6
Pipes 6"

38.4

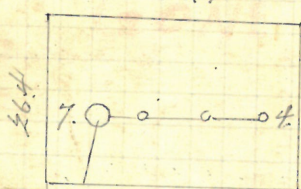

Platted

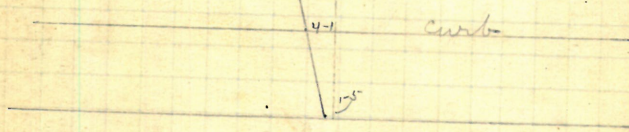
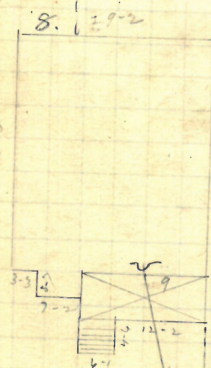
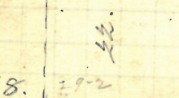

Entered Survey 19-3 East of
1st on E East of Bucklin Cr. Rang 17/8-

Lorah A. Tiffany

102

St Ford St

J. A. Blackman Dr.

opened May 27. 192

closed " 28. 192

Permit 6661

cut at curb 10

Pipes 5"

Platted

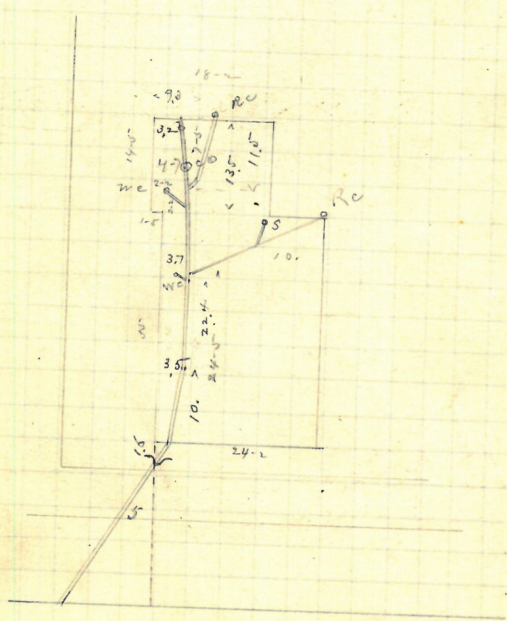

Extend Sewer 99-1 North of
4th M. South of Cranston St.

Range 15. 192

May 28. /92

William M. Young & wife
324 Bishop St

William C. Sherman & Co

Permit 6668

opened June 6 /92

closed " 8 /92

cut at curb 10-6

Pipes 5"

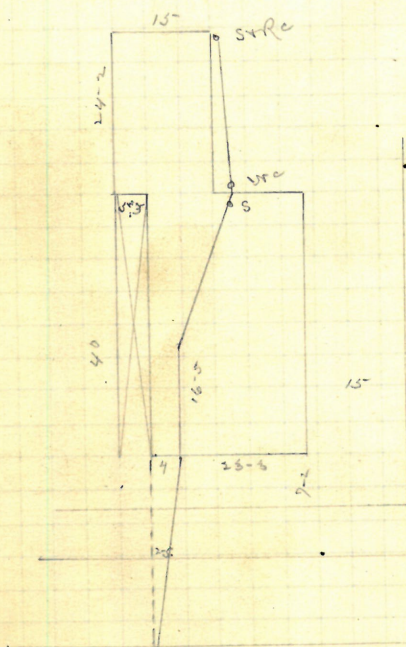
PlattedEntered Survey 38-7 Br of 4th
in E. East of Plains St

July 5. /92

118

May 28. /92

Henry M. Briggs & wife

#147-149 Burnside NE cor Dexter St

J. E. Read D.B.

opened May 31 /92 Permit 6670

closed " " /92

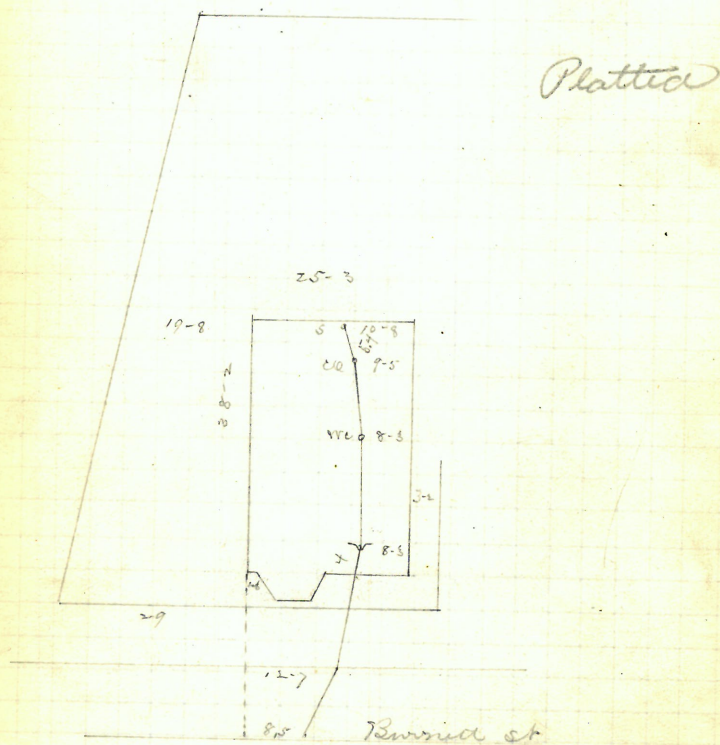
cut at curb 10-3
Pipes 5--Entered Squar. 41-4 East of
M h at Dexter St

R July 5. /92

May 31/92

V 119

Anna R. Danielson wife of J.
655 ~~475~~ Public St
D Holmes & Co. Dk.

Permit 6672

opened June 7, 192
closed " 10 192
Reopened Oct. 28-1901
W. P. Chadley D.L. - Cleanout -
Reopened May 20-1912
closed " 20-1912
- M. Lyons D.L. Clean. -
Reopened Nov. 20-1923 -
closed " 22-1923 -
E. Gibbons D.L. & Kelley
& Cleanout -

cut at curb 11-1
Pipes 5'-
Reopened June 3, 1931
closed " 5-1

M. M. Nally & Clean-

Platted

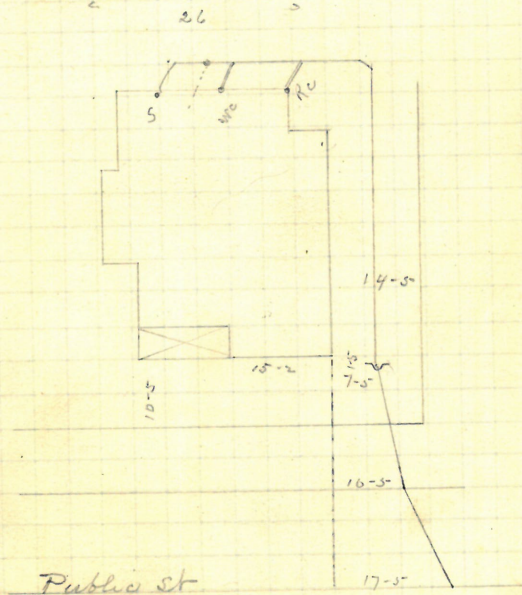

Extend Sewer 60-
at Hamilton St
Rang 7/92

May 31, 1917

REMOVED

Louis H. Schuch

30 Le. St

J. F. Read. Ds.

Permit 6673

Opened June 1st 1912Closed " 3rd 1912

Reopened July 3-1917-

Closed " 1917

M. Leonard L. Cleanout

Reopened Jan 11 1945

Closed Jan 11 1945

Cleanout P. Left 10 ft

cut at curb 10-3

Pipes 5"

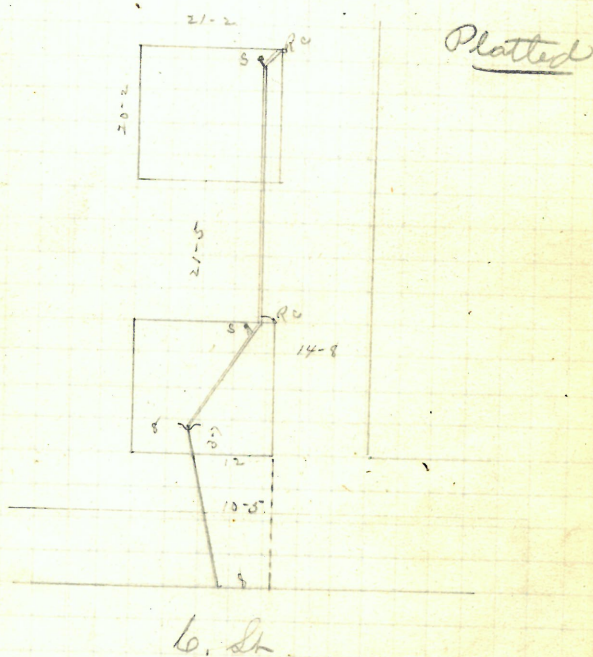

Entered Sewer 67-6 North of
2nd 7th to North of Central St

Reading 5. 92

REMOVED

Anthony Walker Wife No
18-303. St cor Barth

J. F. Read D.D.

Perinik 6674

opened June 8. 192

Class of " 10. 192

cut at curb 10.4

Reopened & closed May 10 1899

Piper 3-

J. Deary D. D. ✓

Platted

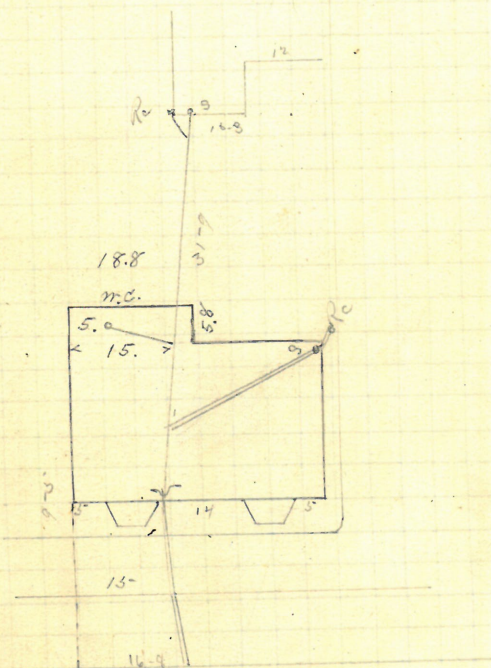

B. st

Entered Survey 99-6 N of 2nd E 1/4
N of Central St

R. July 5, 192

May 31, 1922

George D. Winery & Sons
#155 58 Hanover St

J. E. Read D.D.

opened June 10, 1922 Permits 6675

closed " 4, 1922

Reopened & closed May 23-1904 Pipes 5'

W. H. Chadsey D.D. - Cleanout

Reopened & closed Aug. 31-1908

L. C. Trudon D.D.

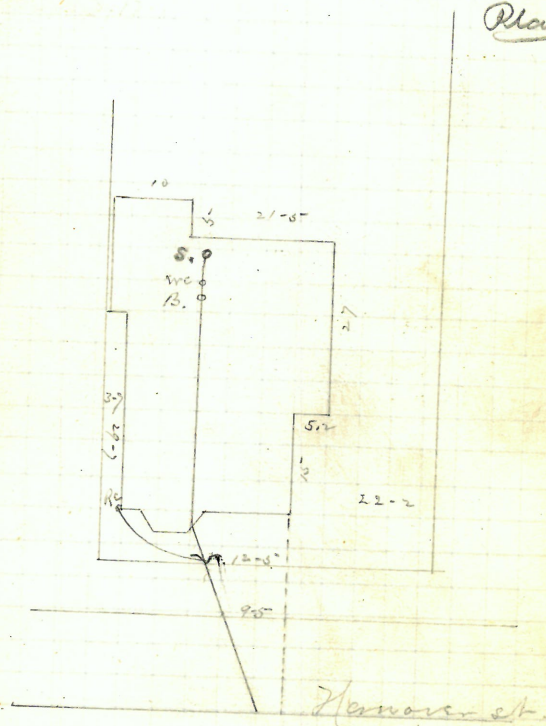
PlattedEntered Survey 129-8 July 5th
in the N of Dexter St. Right 5. 1922

May 31 / 92

123

Clarence N. Johnson
William E. Sherman & Co. 55, Oakland ave
opened June 1st / 92 Permit 6676
closed " 3rd / 92 cut about 10-2
Pipes 3-

Platting

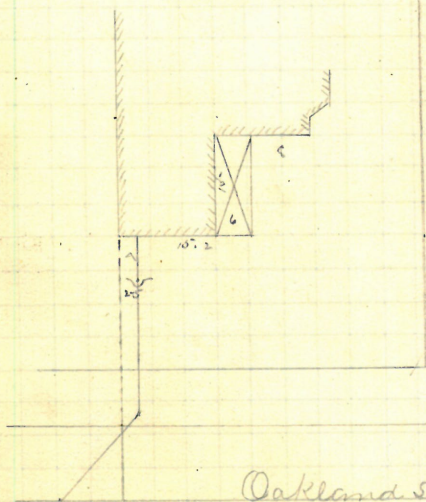

Extend sewer at 3rd st
West of Greenwich St R. July 5 / 92

May 31, 192

Charles Stone & Wife

39-45

to 62 Traverly St

B. Brady. Ds

Permits 6677

opened June 3rd 192

Closed 6. 192 cut at curb 10-9

Reopened & closed Apr 21-1902 Pipes 6"

J. Deary D.S. - Cleanout

4 Reopened - Apr 23, 1940

18 Closed - Apr. 25, 1940

P.W. Taft. - Size #45

See Orig. for 3117-138

Platted

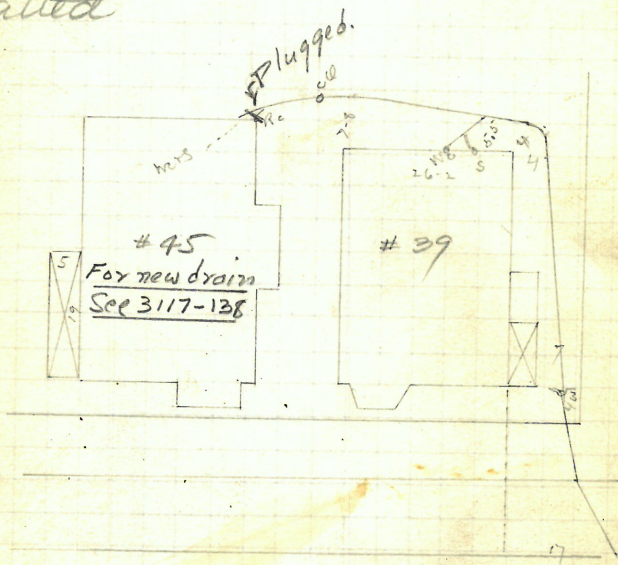

Entered Survey 101-4 North of 3rd St
 W of Dexter St

Range 15, 192

May 31. /92

125

Lusan Lewis

196 (L)

106 Harrison St

W. Brady Dr

Permits 6678

opened June 4. /92

closed June 6. /92

cut at curb 10-4

Pipe 5-4

Proposed June 23-09-

Closed " 25-09-

A. Aiello D. L.

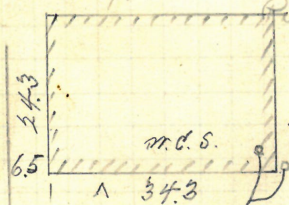

Plotted

Entered Sur. 71-8 n. of mch.
at Warren St

Range 15. /92

June 2, 1912

John Duffy Yrifa
 544546 new 1 20-22 Crocker ave
 Charles R. Blackman D.L.
 Permit 6679

opened June 2, 1912
 closed " 7, 1912 cut at curb 10-5
 Reopened Apr. 12, 1913 Pipes 5-
 Closed Apr. 12, 1913 H. R. Chadsy D.L.

Plotted

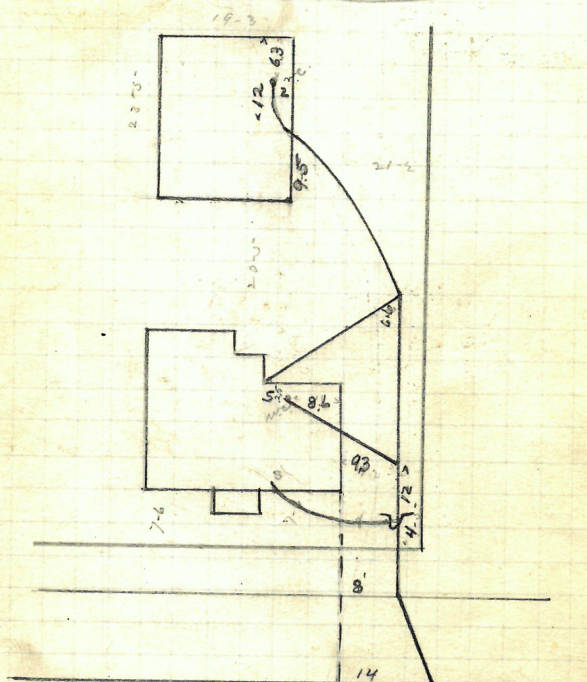

Entered Survey 200 East of 1st
 m. East of R.R.

R. 15, 1912

Memoirs of Mary Deagan
#49-51

#49-51 Florence St

John J. Degnan ss

Permit 6680

opened June 3rd 192

24. 192 cut at curb 9.8

Page 5th

Reopened June - 93

Closed. June. - 22^d

P. J. Deignan D.L.

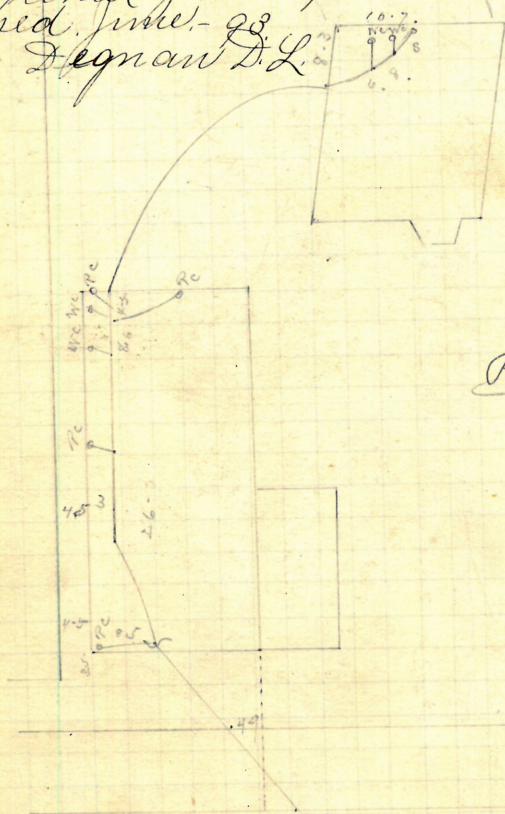

June 2, 1922

Ely A. Bennett. Infra. A. A.

1? Baker ave. H.C. #805 High St.

J. E. Read

S.S.

Permit 6682

opened June 4/92

closed " 6/92

Reopened & closed May 20, 1927

J. Frank Read S. S.

Reopened Oct. 30, 1925

Closed Nov. 7, 1925

D. Mondillo S. S.

cut at curb 10-5
Pipes 5"

Plotted

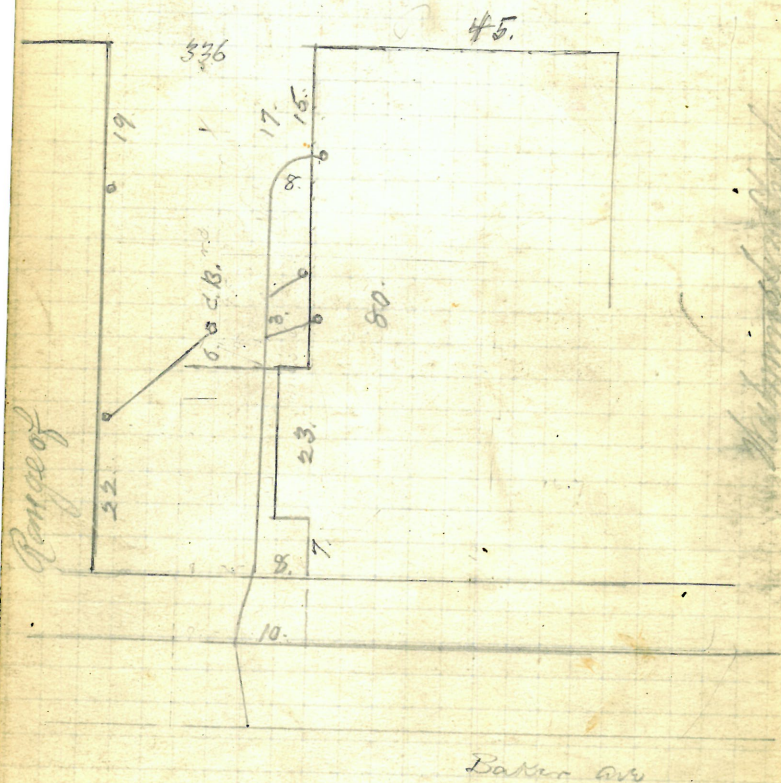
Extend Surs 54-6 n of
Ink at High St

Repld 5/92

✓ 129

96 P. Beacon ave

Permit 6684

cut ab cut 10^{-3}

Piles 6

Reopened Nov. 30th 97

Closed Dec. 1st 97

Restored - Oct 20, 1933

J. Deary D. L.

Oct 23, 1933
Closed - block drain form
P.W. Taft 36 Emmett St.

[illegible]

Covered - Nov 18. 1933
 Uncovered - Nov 23. 1933
 McRally - open at. 1456 ft. below

Entered Series 32-8 in 1912
in h. n. of Frank and

R. July 5. / 92

June 4/92

Lawrence E. Burtwell

J. F. Read D.S.

61 Hanover St

opened June 6/92

Permit 6686

closed " 6/92

Reopened Mch. 18-1915

cut at curb 10

closed " 11 1915

Pipes 5

E. H. Harris D.S. - Cleanout

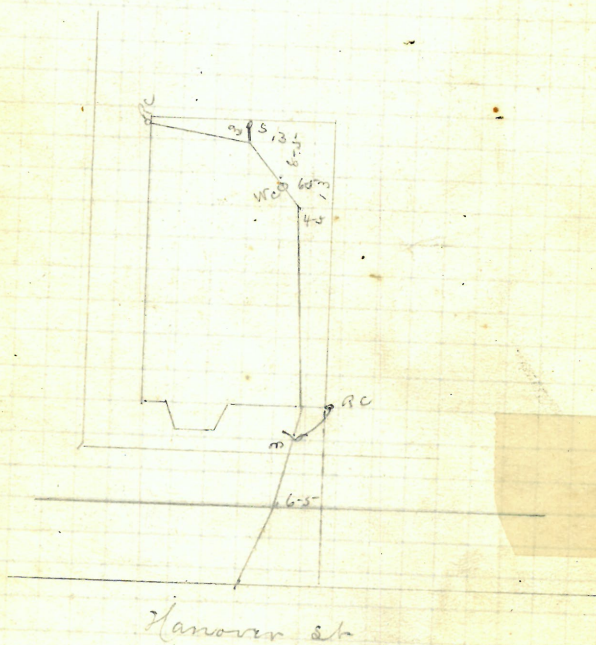
PlattingExtend Sewer 111-3 to of 5th
to be to of Dexter St

R July 5/92

June 4. /92

131

Sarah A. Blandrig

160 ~~57~~ Hanover st

J. F. Read D.D.

Permit 6687

opened June 4. /92

close d. 7. 172

cut at curb 9-9

Reopened mch 22nd 195

P. pers 3-

Closed mch 22nd 95.

Geo. F. Lewis D. D.

Plattid

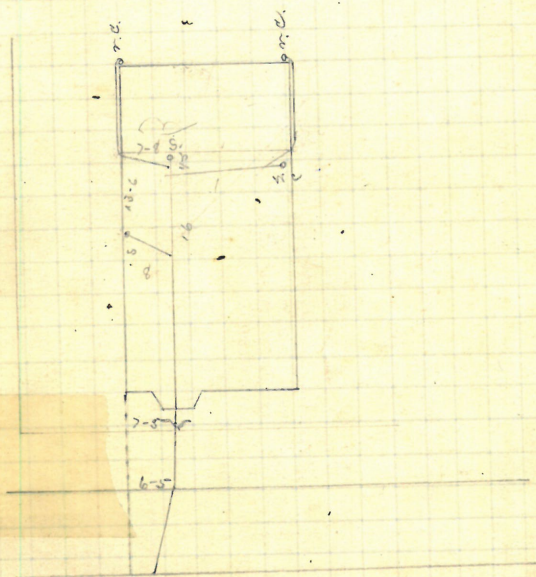

Hanover St

Entered Survey at 6th inch
north of Dexter St

R. July 5. / 19th

June 4. /92

Francis Astle

Jason A. Blackman Esq

38 Markness St

Permit 6690

opened June 6 /92

Closed " 18. /92

Reopened Dec. 5th 96Closed Dec. 5th 96

7 Reopened - July 19, 1937

120 Closed - July 20, 1937

J. Barndt - Clear - Relay

cut at curb 10-6

Pipes 5"

J. A. Blackman Esq.

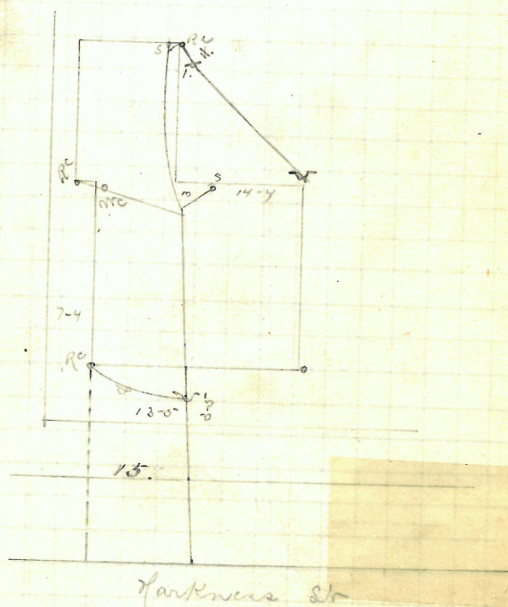
Platted

60. ?
 Entered Siver 66. South of
 in h at Spencer St & Rang 15. /92

June 4. / 92

133

Edward Kupper 10 heavily so
J. A. Blackman 10
opened June 13, /92
closed " 21, /92
Permit 6691
cut at comb 10
Pipes 5-

June 4/92

Frank E. Whaley

J A Blackman Dr

138 Hanover St

opened June 14/92

Permit 6692

closed .. 17/92

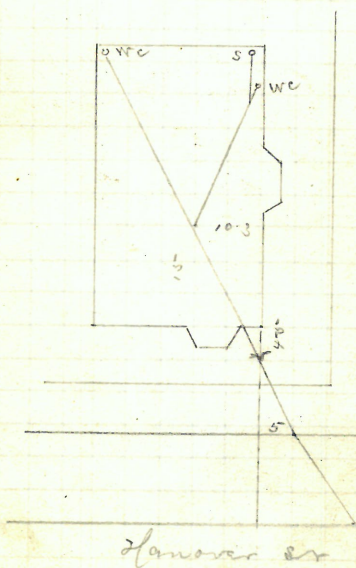
cut at curb 10-4
Pipes 5"Platted

Entered Sur 80-6 not 5th
 in h south of Cranston St Re Aug 15/92

June 6/92

Frederick H. Porter

43 Waverly St

B. Brady D.

Permit 6694

opened June 7. 1918
closed " 8. 1918

cut at curb 107

Pipes 5"

Reopened July 22-1918

Closed " 23-1918

N. W. Colgrove & Co.

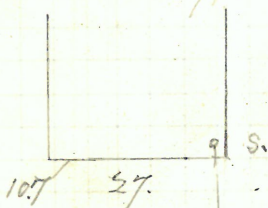

Platted

33.5

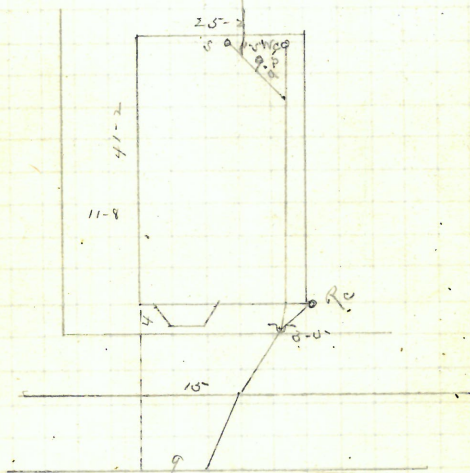

Waverly St

Entered Sur. 34-3 n of 6 ch.
in h n of Dexter St

Range 5. 1918

June 6/92

137

GONE

George H. Remington

5. Dudley St

J. E. Read D.B.

opened June 6th 192

Permit 6695

closed June 9th

cut at curb 10-7
Pipes 5"

Plotted

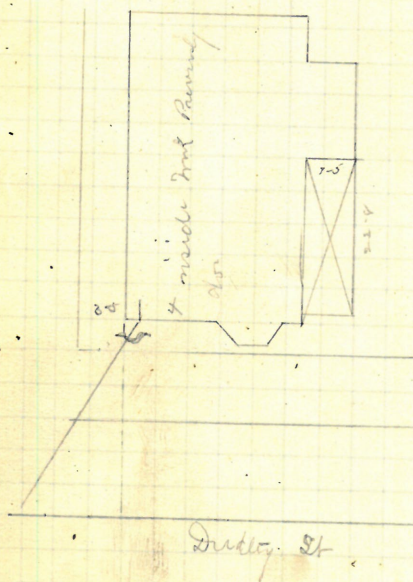

Entered Survey 53-5 2nd
m h ch West Clifford St

R. July 5. 192

138

✓ P $\frac{162}{23}$

June 7, 1992

GONE

Benjamin R. Dillon

86-90 Cornstock ave.

Brady St

Permit 6677

opened June 7, 1992

closed " 8, 1992

Reopened Dec. 20-1909

Closed " 22-1909

G. M. Geer O. S.

Reopened Mar 21 1945

Closed Mar 22 1945

at for Beth J. Barbera D.D.

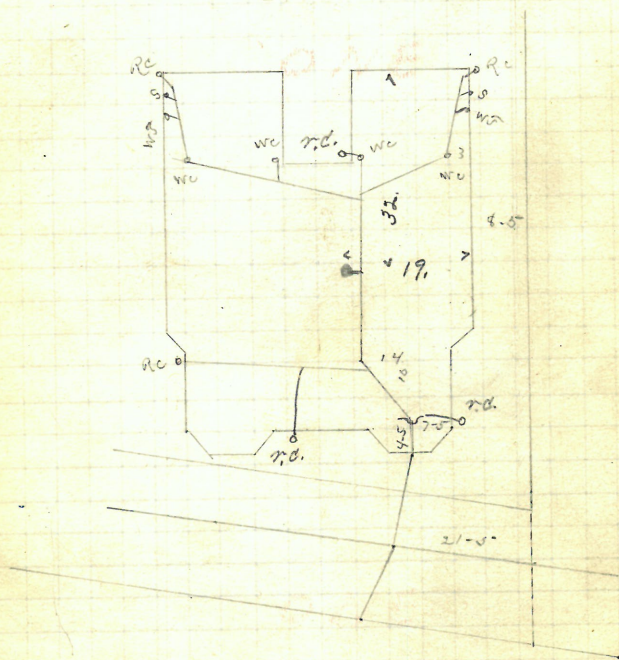
cut at curb 9-8
Pipes 6"PlattedEntire Sec 47-2 Tr of 3rd
In L. Tr of Taylor St

Range 15, 1992

June 7, 1922

139

Charles R. Stark

W. Brady D.S.

#43 - 45 Chapin ave

opened June 8, 1922

Permit 6698

closed June 8, 1922

cut at curb 9-7
Rip in 5-7

P
158
43.

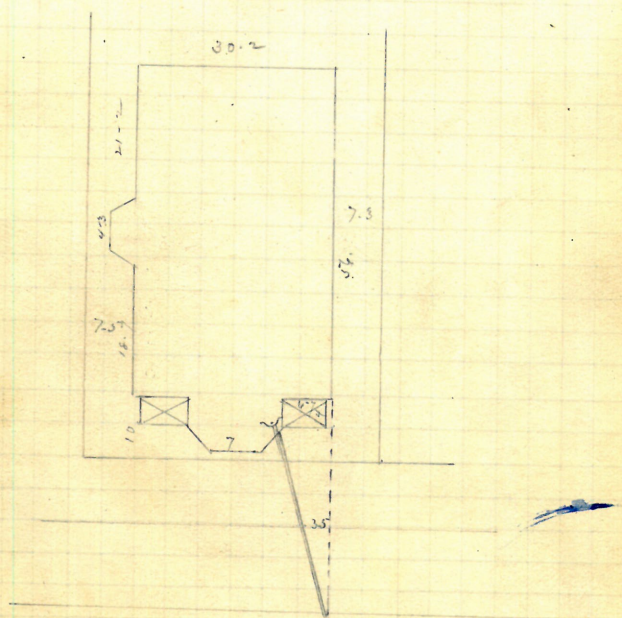

Entered since at 4th in h.
Tray Parade St

R. Aug 15, 1922

June 7, 1922

Charles Steward

180 Mason St

B. Brady, Dk

Permit 6702

opened June 9, 1922

closed " 20. / 92 cut at cut 10-3

Reopened July 7, 93

Pipes 5"

Closed July 6, 1893 H. M. Goldrick D. L.

Reopened June 28, 1925
 Closed - July 3, 1925
 J. Almon & Co.

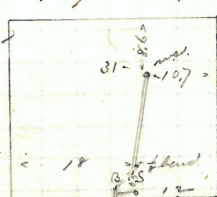
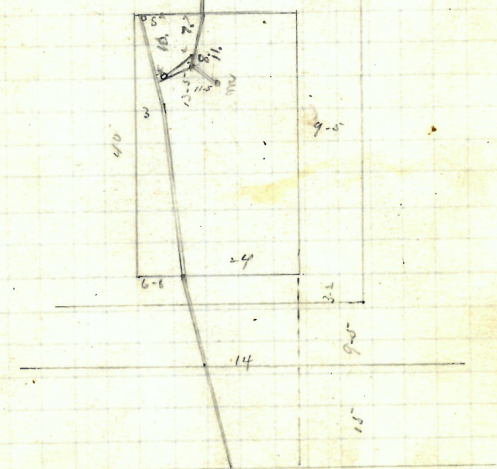
Plattid

Entered since 40-5 Dr of 102
 In the Dr of Craven Dr

R. Aug. 15, 1922

June 7, 1922

V 141

George F. Rhodes

William C. Sherman Dr

226 Messer Cr

Permits 6713

opened June 10, 1922

closed 14, 1922

cut at curb 10-2

Pipe 6"

Reopened May 15-1914

closed 11-18-1914

Chickillo D. Dr.

Reopened 4/6/60

closed 4/6/60

D.L.M. Rossi Jr.

Remove Trap Clear.

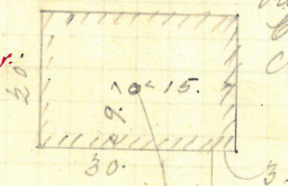

Plotted

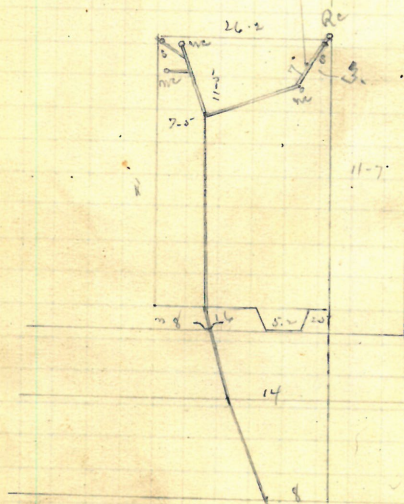

Extend Surs 100-8 m
in h. at Cranston Cr D

R July 5, 1922

June 8 / 92

Frank. Fratajduono & Wife
186 Spruce St. Sec. McAvoy

J. F. Read Dr.

Permit 6704

opened June 8 / 92

closed 9 / 92

cut at curb 10-4

Pipes 3--

Plotted.

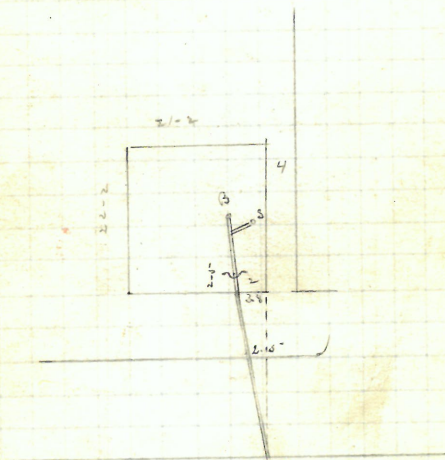
Entered Survey 10-5 20 of
McAvoy St

R July 5 / 92

June 8. / 92

143

George Midgley

26 Bishop St.

William E. Sherman St.

Permit 6705

opened June 8 / 92

closed " 9 / 92

cut at curb 10.5

Reopened effl. 26-1921

Pipes 5 -

Closed " 1921

H. J. Bush & S. L. Clamont

Platted

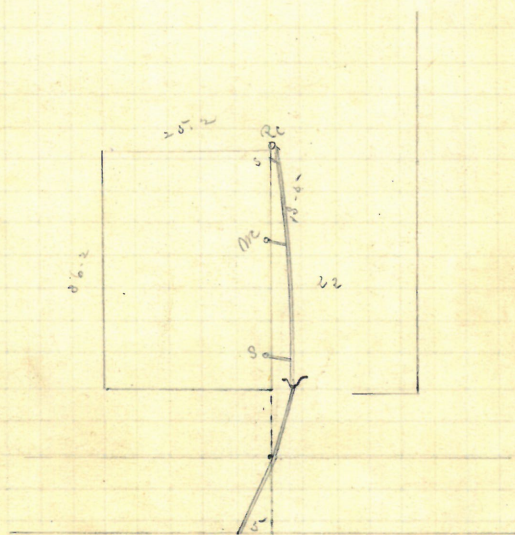

Entered Survey 9-9 77 11. 322
in the 11 of Millard and

R July 5. 192

June 9/92

II

P. Francis Walker

J. F. Read

db

69 #6 Gravelly St

opened June 8. /92

Permits 6706

closed " 11. /92

cut at curb 10

Pipes

Reopened Oct. 12/92,

to clean out only.

Reopened July 14 1926

Closed " 15 1926

H. H. H. moved. L.

Reopened Apr. 19 '38

Closed Apr. 19 '38

P. La Pierre - clear

Reopened - 2/28/39

Closed - 3/1/39

In. McVally - clear

Open sidewalk

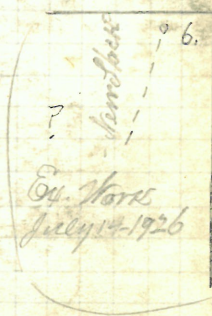
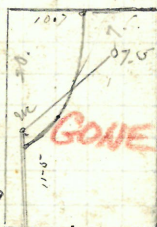
Ex. Work
July 14 1926

Reopened April 9 1931

Closed " 10

J. Wood St

8 Reopened - Aug. 9, 39

9 Closed - Aug. 9, 39

H. H. H. - Ch. - said

8 Reopened - Aug. 4, 1940

3 Closed - Aug. 4, 1940

M. Rossi - Ch. - opened.

Entered Cur. 110.5 2201.
5th St. N. of Depler St.

Reopened July 31 1922

now 119-121

6000000

June 9. / 92

REMOVED

Mary Ann McSoley Est. 8 17 3

13 Brady D.S.

r 17. B. Sp.

S Weor Parkis St.

Permit 6709

abundant June 9. 1922

Chas. V. 7. 192

Cut at curb 10

Reopened Nov. 20th 96, Vanet

Pipes 5-

Closed " 21" 965 H. M. Goldrick D. L.

4, Reopened - Apr. 21, 1937

20 ~~cloud~~ - Apr, 21, 1937

Platted

A. Mast - clear

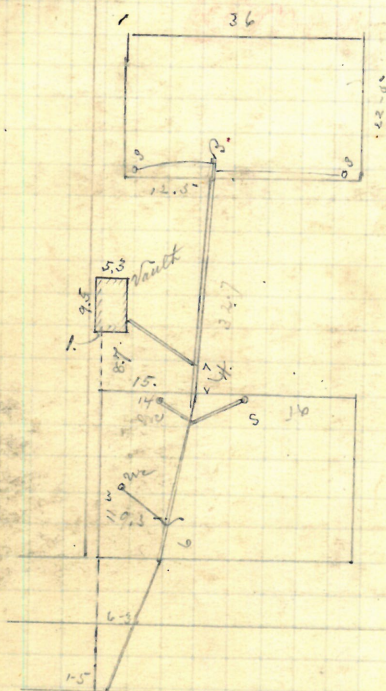

Entered Survey 68-8 May 3rd
in R May Central. SR

in a very central. St

Rang 15. / 92

June 10/92

Lawrence J. Redding

J. Holmes TCo

#694

Public or

Db.

Permits 6710

opened June 18/92

closed " 13/92

Reopened Jan. 11, 1938

Closed Jan. 11, 1938

R. Kirkwood - Ct. of sides.

cut at cut 11-2

Pipes 6"

Plotted

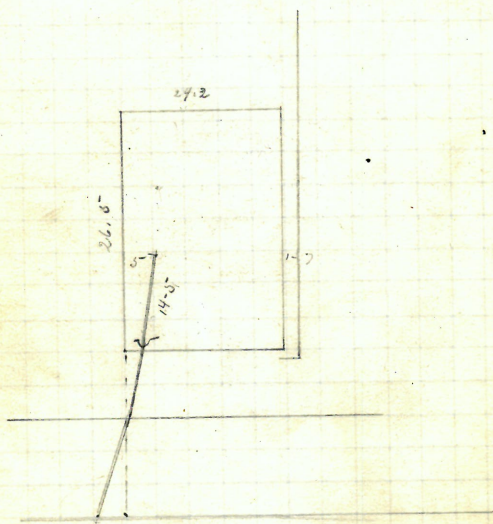

Entered Surv 171 - Tr of 3rd
 In the Tr of Hamilton St

Range 15, 22

June 18/92

✓ 147

REMOVED

Edward T. Egan

12 Brady St.

186. St

S.E. cor Parker St

Permit 6711

opened June 10/92

closed ... 13/92

cut at curb 10-4
Pipes 6 in

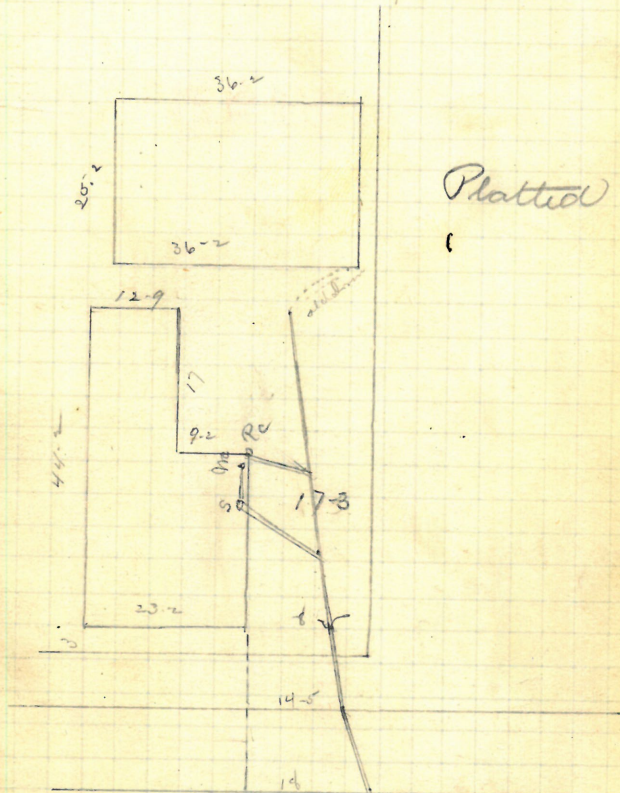

Extend Survey 22-4 N of 3d
in to S of Eastern St

Range 15/92

June 10/92

Charles M. Howlett

33 Hanover St

J. A. Blackmar D.S.

Opened June 14/92 Permit 6712

Closed " 15/92

cut at curb 10-2

Pipes 5--

Reopened Nov. 6. 1931

by

W. Dagenais D.S.

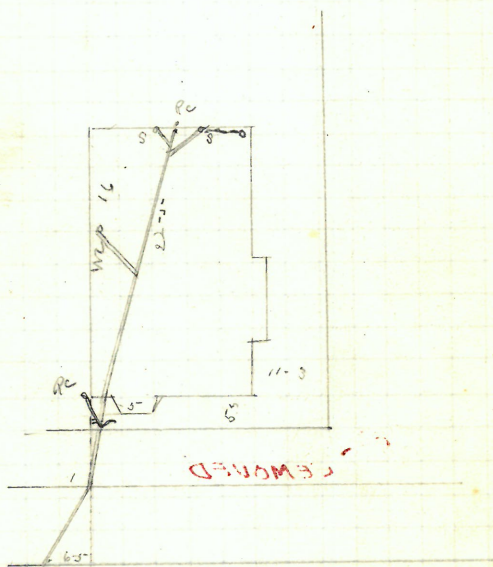
Platted

Entered Sur. 13-5 Map 4th
 N. H. South of Cranston St R. Aug 15. 192

June 10/92

V 149

GONE

Mary A No. Howlett wife of Chas. W
186 35-37. Hanover st
J Blackman & S

Permit 6713

opened June 15/92
closed " 23/92

cut at curb 10-2
Pipes 5--

REO. 9-23-70

CLO. 9-23-70

D. L. JOHN O'CONNOR

REMOVE TRAP

Platted

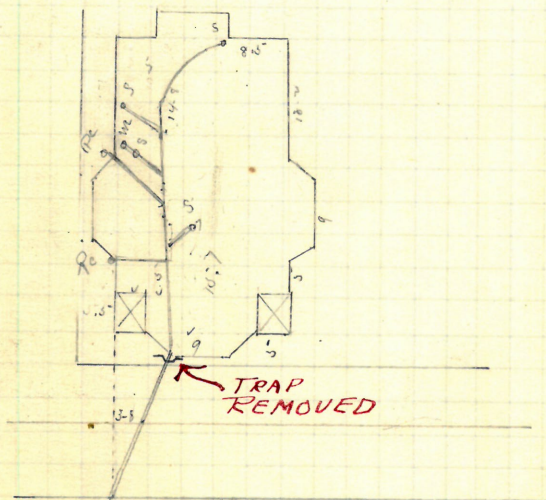

Entered Sewer 126-6 N of 5th
m to South of Cranston st

Range 16/92

June 13/92

Charles M. Howlett

70 Hanover St

William C. Sherman Dr

Permit 6714

opened June 15, /92

closed " 16, /92

cut at curb 10-1

Pipes 5"

Plotted.

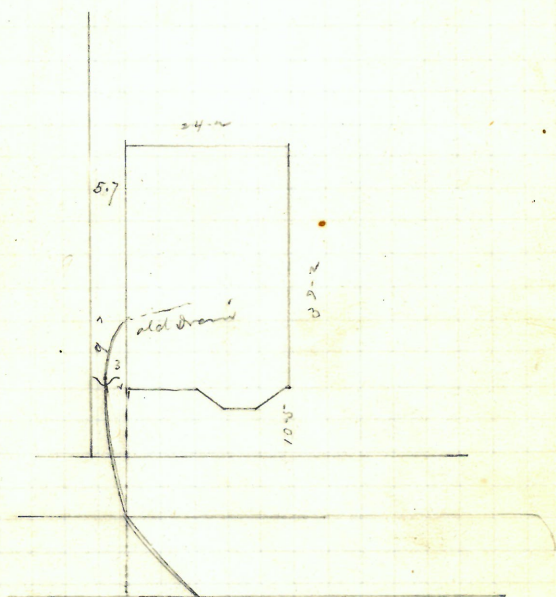

at
 Interd. Sur. 124-9 200 5th Cor. by E.R.B.A.
 N. h. n. of Dexter St R. July 5, 192.

June 10 / 92

Emily F. Haddon

44. Traverly St

J. A. Blackmar

D.D.

Permit 6716

opened June 14, / 92

closed

18 / 92

cut at curb 10-3

Reopened Sept. 4-1924

Pipes 5"

Closed " 6-1924

J. C. Dimmick, S. L.

Plotted.

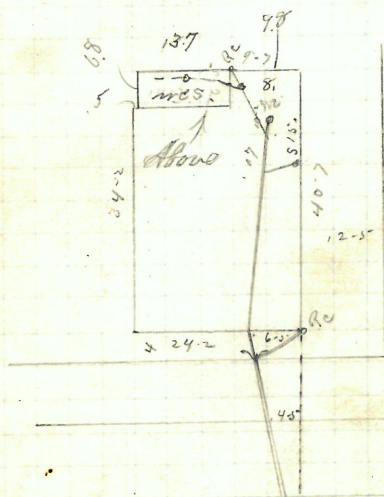

Entered Since 149-ft N of 5th
 in N of Dexter St

Range 15. / 92

P 170
53

June 11/92

✓ 153

Sarah. C. Gorton

13 Brady St.

194 Mercer St

Permits 6719

opened June 11. 192

closed 4th. 192

cut at curb 10-1

Reo June 9 1948

Pipes 10-1

Clo June 10 1948

6/9/48

Reo Oct 28 1948

10/27/48

Dis from 164 Frank St

Clo Oct 28 1948

10/27/48

A Ciolfi R.L.

Clear Rem Inf & Sewer 10/27/48

Platted

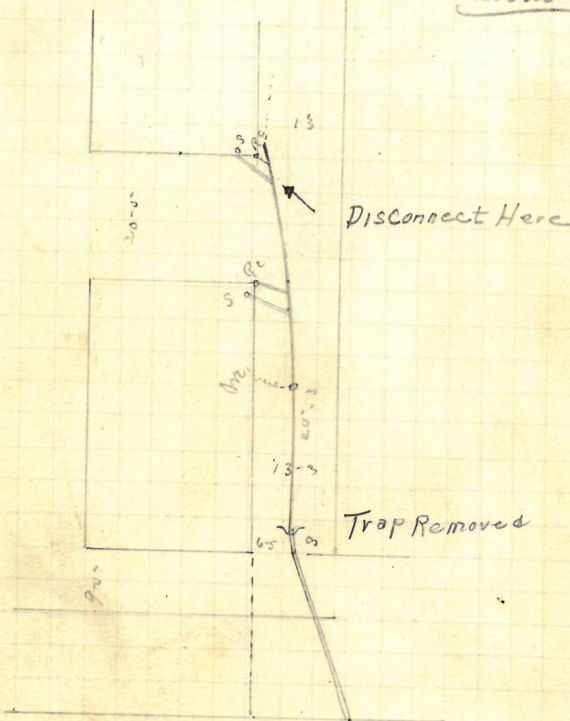

Entered Sewer 88-6 n of 2nd
n h n of Cranston St

Range 15. 192

June 13/92

H. Martin Brown

+ 65 to gravelly st

J. L. Read D.S.

Permit 6720

opened June 13, 192

closed " 17, 192 cut at curb 10

Reopened Dec. 26-1918 Pipes 5"

closed 1918

R. L. Heyes D. S. - Clearmont

1 Reopened - Jan 19, 1940

19 closed - Jan. 23, 1940

A. J. Montella - cl. - relay.

Platted

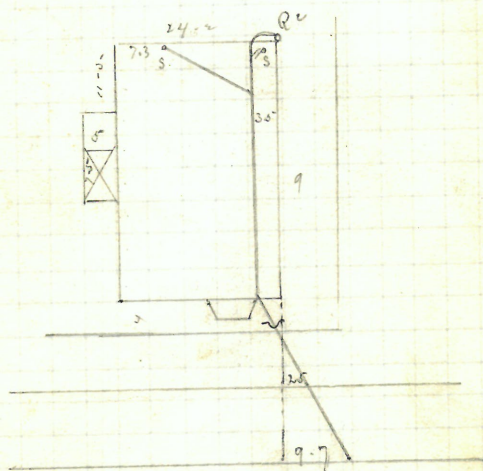
Entered Survey 53. No. of 5th
in h n of Dexter Dr

R. July 5, 192

June 13/92

✓ 155

Est. of Abil. S. Kenyon

202 messer es

Brady Dk.

Permit 6721

opened June 13/92

closed " 14/92

cut at curb 10-3

Reopened Nov. 26-1906

Pipes 6"

closed " 28-1906

D. Holmes D. L. - Cleanout

Reopened June 8, 1928

Closed June 8, 1928

J. J. Kinney Dk.

Platted

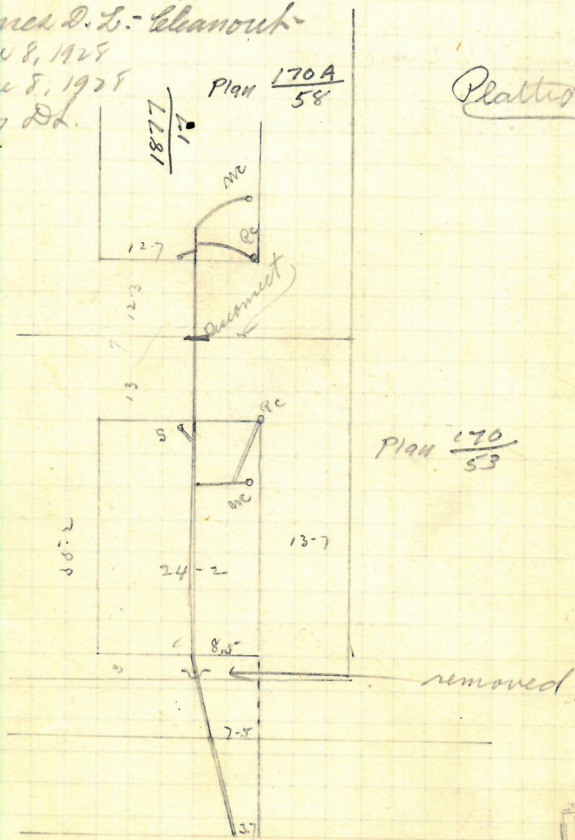

Entered Sewer 28-4 May 2008
on E. N. of Cranston Cr

Range 15/12

June 15. / 92

George A. Gorton

52 Traverly St

J F Read D.S.

Permit 6723

opened June 15. / 92

closed " 16. / 92 cut at cut 10

Reopened Nov. 15. 93

Pipes 5 -

closed Nov. 16. 93. by J. E. Davis D.L.

Reopened & closed Dec. 17. 93 by R. Blackman D.L.

Reopened Dec. 24. 1917

Reopened June 15. 1925

Closed " 1917

Closed " 11. 24. 1925

M. Leyout D.L. Clemons

M. McKelly D.L. Clemons

Plotted

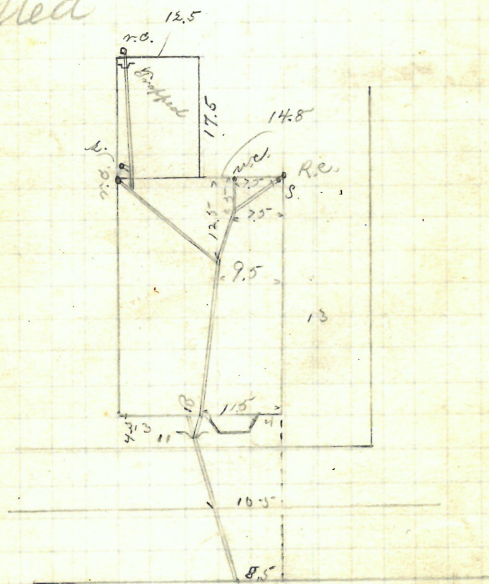

Entered Survey 3157. no of 5th
in to no of Dexter St

R. July 5. / 92

158^{vv}

June 17, 192

P 167
44

Joseph L. Wheeler

#212 Messer on North 459-451 Cranston
B. Brady St.

Permit 6728

opened June 18, 192

closed " 20, 192

cut at curb 10-1

Pipes 6 in

Reopened Sept. 13-93

Closed Sept 14-93

Prof. J. Henderson D. L.

Platted

Entered Survey 25-5 22 of
M. L. at Cranston St

Range 15, 192

Ex. 8690
May 18, 1944

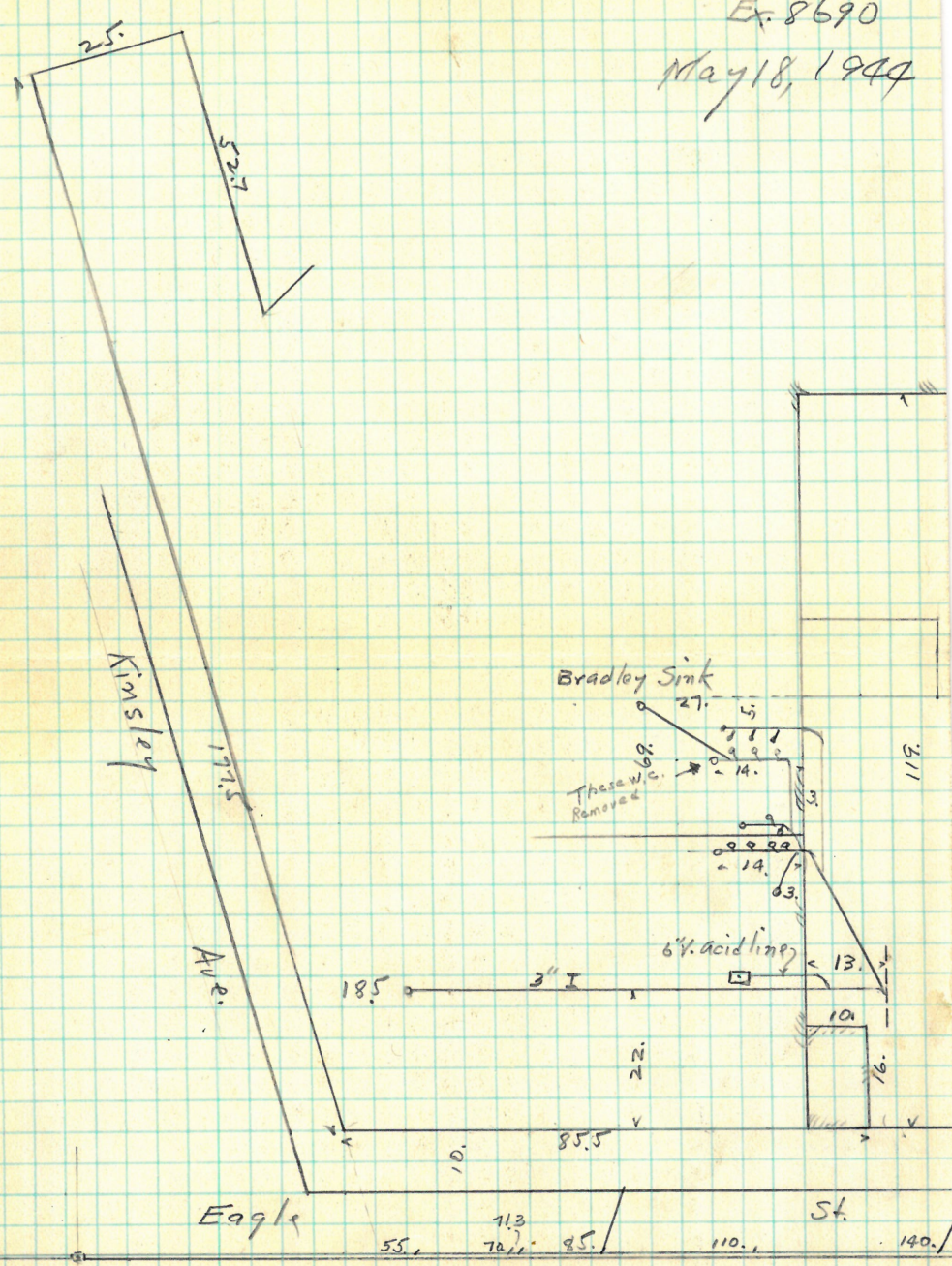

June 17/92

Mary E. Eddy

106

Ford St

J. A. Blackman & Co.

Permit 6731

opened June 22, 192

cloud 24, 192 cut at cut 10-4

Reopened Sept. 13-93 Piping 5~

Closed Sept. 13-93 } No. J. Hudson D. L.

Reopened Dec. 24-1918

Closed 11 26-1918

N. W. Colgrove & Co.

Platted

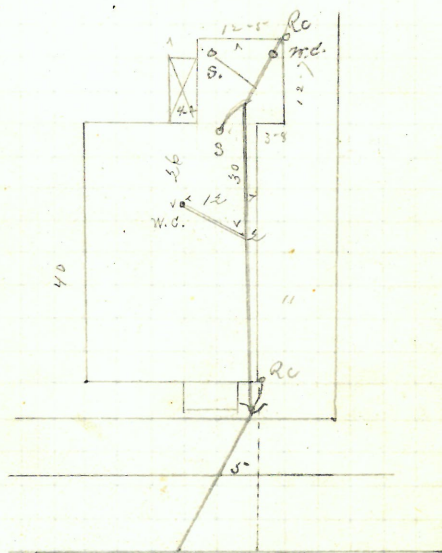

Entered June 30, 1922
 in N. W. of Section 8

Range 15, 1922

June 17. 1922

Along O Austin

9 Ford St

J A Blackmar Dk

Permit 6733

opened June 20 / 1922

closed 24 / 1922

cut at curb 10-2

Pipes 5

Reopened 9/5/56

Closed 9/5/56

D.L. T.A. Gammino

Clear Remove Trap

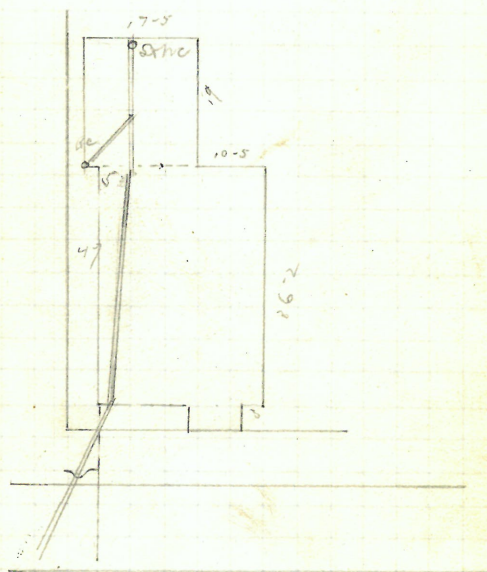
Platted

Entered Sewer 92.7 n of 9th
 in h. n of Dexter St Rang. 15.1/22

June 18./92

V 163

Ellen F. Brownell

29. Broad St

R. Brady D.S.

Permit 6736

opened June 20./92

closed " 23./92

Reopened June 17-1902

closed " 18-1902

W. N. Chadsey D.S.

Reopened Oct-11-1905

Closed " 12-1905

W. N. Chadsey D.S.

cut at curb 10-2

Pipes 5-

Platted.

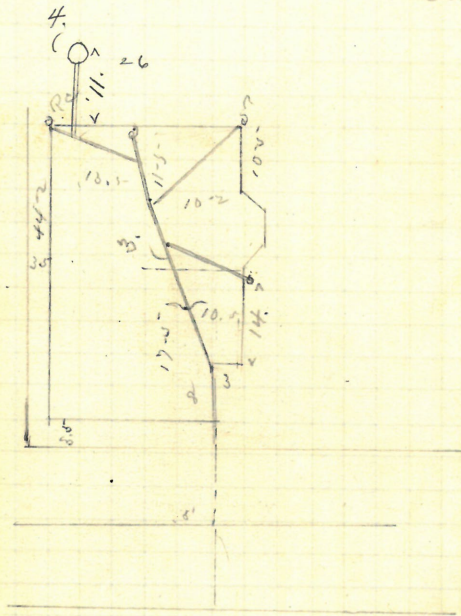

614

Entered since 76-7 feet of R. Aug 17./92
3rd mile East of Parade St

Jan 18. / 92

Ann Mc Lente

85 Julian St

D Holmes res. D.L.

Permit 6737

opened Jan 20 / 92

closed " 23. / 92

cut at curb 9-6

Reopened Apr. 16 / 30

Pipes 15"

closed

later D.L.

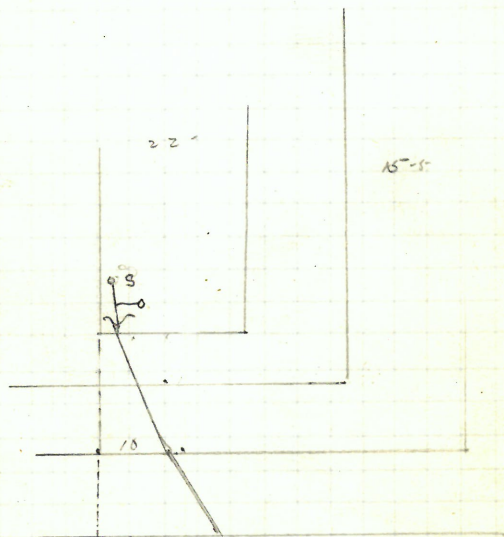
PlattedLente's Sewer 62-3 2107
m h at Kaseuth St

Range 16. / 92

June 18/92

165

GONE

Damase Bouchard

731-733 ~~551-553~~. Paltus are

B. Brady Dk.

Permit 6741

opened June 22. /92

closed " 23. " cut at curb 10-3

Reopened June 16th 98 Pipes 6"

Closed " 17th 98

J. Deary D. D. - Cleanout

Plotted.

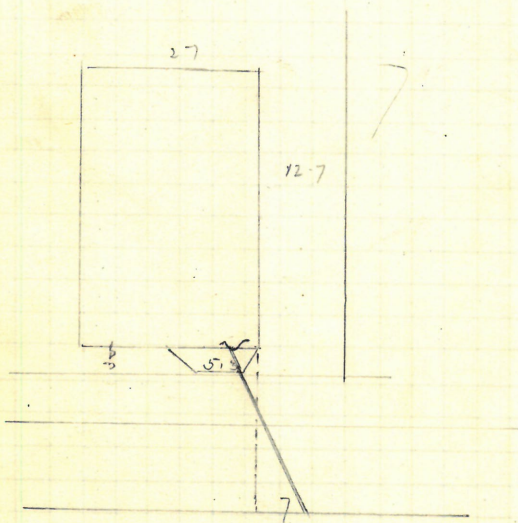

Entered Surv 111-72 of 100
n h South of Halton St. Rang 15. /92

166✓

June 8 / 92

735-737

Damon Bouchard

555-557. Potters on

B. Brady. D.

Perrin 6742

opened June 21. / 92

closed 22. / 92

cut at cut 10-8

Reopened mch 31 99

Papers 6~

closed 11. 41. 99

Diary D.D. - blank out

Platted

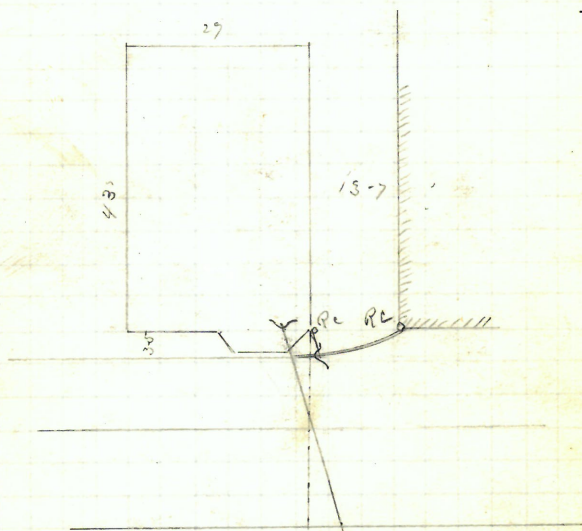
Intend Surv 23. n of m h
at Halton S.

Range 15. / 92

June 18/92

167

739-741

Josmar Bouchard

559-561. Pattern are

Ps Brady 25.

Permit 6743

opened June 20/92

closed

20.

cut at curb 10-8

Pipes 6

Platted.

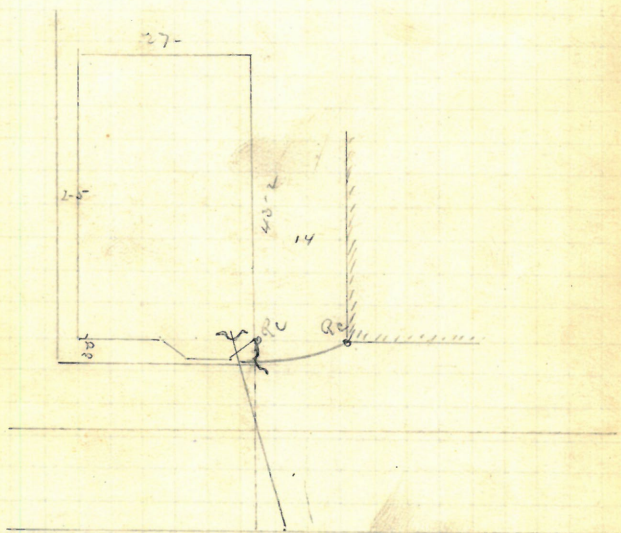

Entire sum 63 m of
in h at Hallen 220

Rang 15. 192

June 16/92

Front House Gone

John Dyer

131 Brady St

614. Patters are
S.E. section for
Permian 6744

opened June 28.

closed July 1st/92

cut at cont 10-6

Pipes 6

2/ Reopened - Feb. 24/1937
 23 closed - Feb. 25/1937
 M. Squigzero-Add.



Plotted.

Plat 43
 Lot 387

Entered since 28 days of Range 17/92
 1st m h East of Shadown Ave